

UNDERWOOD INSURANCE AGENCY

GEO. H. UNDERWOOD, Mgr.

116-A W. Market St.

Phone 4581

Sporting
Goods

De Voe
Paints

Corbin
Hardware

Barretts
Roofing

Phone 4171

"The Carolina's Greatest Hardware House"

GEO. W. KANE

GENERAL CONTRACTOR

603 Jefferson Standard Building

Dial 4239

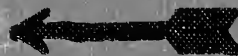

"A Pyramid of Gold Set in a Foundation of Granite"

Illustrated on Page 30, Buyers' Guide

DICK'S LAUNDRY CO.

Hanes Funeral Home, Inc.

401 West Market Street

Phone 5158

MORTICIANS
AMBULANCE SERVICE
Day or Night

JACKSON LIBRARY-UNCG
 3 0510 1159038 - 0751



Assets
 \$87,000,000

Looming Large on
 the Skyline of
 Dixie . . .

The University of North Carolina
 at Greensboro

JACKSON LIBRARY



F
 264
 G7
 1940

For Building Use Only

JEF
 provi

RD
 very

Pro
 pur
 Mo
 safe
 Mo
 and
 mal
 Mo
 a p:

n
 d
 §,
 n
 st
 §.

Money to pay a mortgage, bills, or any obligation that would prove a burden to your family should you die.
 Money, provided through comparatively small regular deposits, that will meet any future need that money can fill. Instantly available and always safe.
 A guaranteed savings fund that is created with a purpose and will fill it.

There is a Jefferson Standard policy for every life insurance need.

JEFFERSON STANDARD LIFE INSURANCE COMPANY

JULIAN PRICE, President

GREENSBORO, N. C.

CAROLINA STEEL & IRON CO.

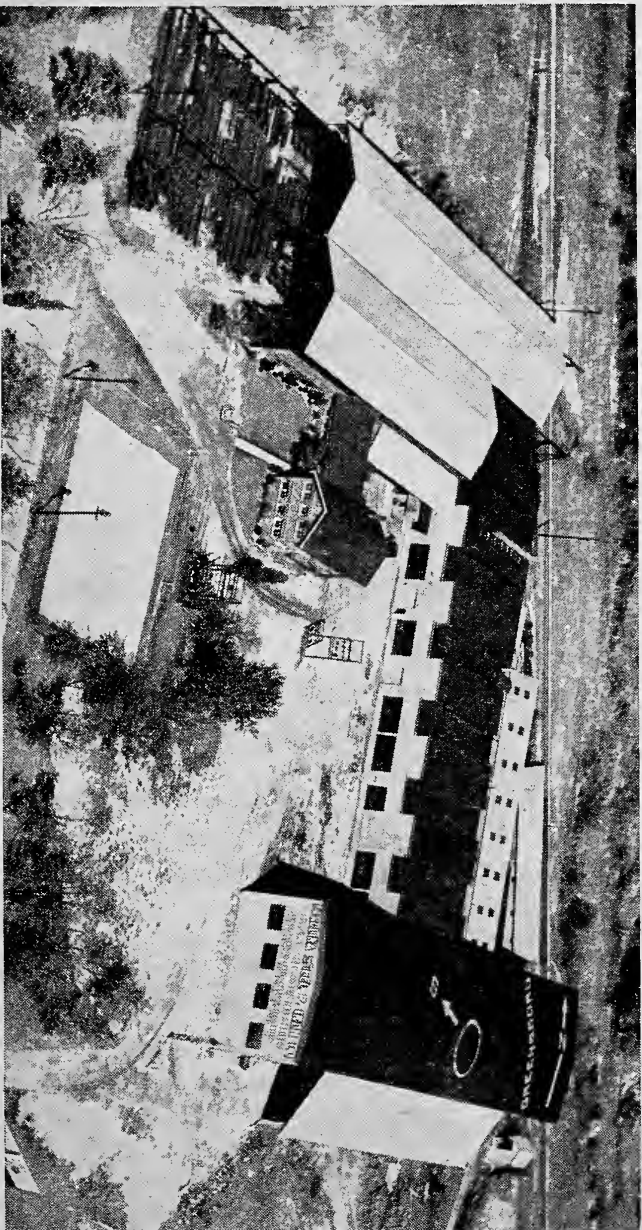

B

OFFICE AND PLANT: GREENSBORO, N. C.

PHONES 2-3141—2-3142—2-3143

Structural Steel and Steel Products

BUILDINGS, BRIDGES, TANKS, CONVEYORS, WINDOWS, DOORS, ETC.
ALSO MISCELLANEOUS AND ORNAMENTAL IRON WORK

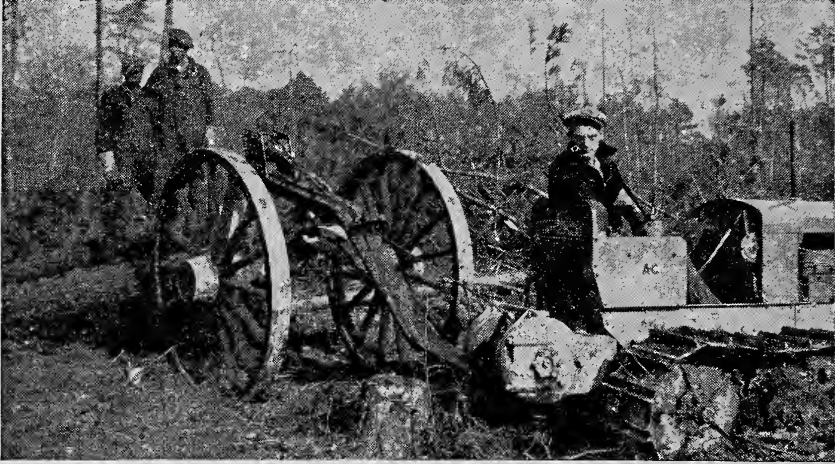

Allis-Chalmers Tractor Hauling Logs Near Greensboro

A complete line of Contractors' Equipment and Supplies
carried in stock, including:

"Rex" Concrete Mixers
"Red Edge" Shovels and Picks
"Sterling" Wheelbarrows
"Toledo" Torches
"Yellow-Strand" Cable
"Littleford" Asphalt Heaters
"Allis-Chalmers" Tractors

"Allis-Chalmers" Road Machinery
"Bucyrus-Erie" Shovels
"Chicago" Pneumatic Air Compressors
"Universal" Rock Crushers
"Push Brooms," etc.
"Diesel" Engines and Generators

Forty years' experience selling Road Machinery enables us to offer you lines of EQUIPMENT that will pay you best dividends on your money invested. Call on us.

E. F. CRAVEN COMPANY

"The Road Machinery Men"

Phones 2-1187 and 2-1188

401-3 Morehead Avenue

HILL'S
GREENSBORO
(GUILFORD COUNTY, N. C.)
CITY DIRECTORY

Vol. **1940** XXVII

Containing an Alphabetical Directory of Business Concerns and Private Citizens, a Directory of Householders, Occupants of Office Buildings and Other Business Places, Including a Complete Street and Avenue Guide; also a

BUYERS' GUIDE

and a Complete

Classified Business Directory

FOR DETAILED CONTENTS SEE GENERAL INDEX

PRICE



\$15.00

HILL DIRECTORY CO., Inc., Publishers

8 N. 6th St. (4th Floor), Richmond, Va.

DIRECTORY LIBRARY FOR FREE USE OF PUBLIC AT CHAMBER OF COMMERCE

Member Association of North American Directory Publishers

Copyright, 1940, by Hill Directory Co., Inc.

Section 28, Copyright Law
In Force July 7, 1909

That any person who wilfully and for profit shall infringe any copyright secured by this act, or who shall knowingly or wilfully aid or abet such infringement, shall be deemed guilty of a misdemeanor, and upon conviction thereof shall be punished by imprisonment for not exceeding one year, or by a fine of not less than one hundred dollars nor more than one thousand dollars, or both, in the discretion of the court.

1947



PUBLISHERS NOTE

The information in this Directory is gathered by an actual canvass and is compiled in a way to insure maximum accuracy.

The publishers cannot and do not guarantee the correctness of all information furnished them nor the complete absence of errors or omissions, hence no responsibility for same can be or is assumed.

The publishers earnestly request the bringing to their attention of any inaccuracy so that it may be corrected in the next edition of the directory.

HILL DIRECTORY CO., Inc., Publishers.

GENERAL INDEX

	Page
Abbreviations	24 and 25
Airports	588
Alphabetical List of Names.....	25
Apartment Buildings	588
Associations and Clubs—Commercial	589
Banks and Trust Companies	592
Board of Education	167
Buildings—Office and Public	596
Bus and Coach Lines—Motor	596
Buyers' Guide	opp 536
Cemeteries.....	597
Churches	597
City Government	167
Classified Business Directory	587
Clergymen	599
Clubs	600
County Government	173
Fire Department	167
Golf Clubs and Courses	609
Halls	610
Homes and Asylums	611
Hospitals and Dispensaries	611
Labor Organizations	618
Libraries	620
Museums	623
Newspapers	623
Parks and Playgrounds	626
Police Department	168
Post Office	414
Railroads	628
Schools—Public	632
Schools, Colleges and Academies	632
Societies—Benevolent and Fraternal.....	633
Societies—Miscellaneous	634
Societies—Patriotic	634
State Government	304
Street and Avenue Guide and Directory of Householders	457
United States Government	413

INDEX TO ADVERTISERS

PAGE NUMBERS BELOW REFER TO THE BUYERS' GUIDE SECTION, THE YELLOW PAGES

	Page
Acme Fuel Co...right bottom lines and	15
Adamson Cadillac Co Inc.....	7
.....right side lines and	31
Amos Insurance Agency...backbone and	23
Anderson W I & Co...right side lines and	15
Atlantic Coal Co Inc...right side lines and	4
Auto Finance Co.....right side lines and	4
Beaman Screen & Weather Strip Co Inc	21
.....right side lines	43
Belk's Department Store.....	16
.....right side lines and	26
Benner & Fields.....right side lines and	48
Berry Coal Co.....left top lines and	18
Binswanger & Co Inc...left top lines and	11
Blue Bird Taxi.....	47
Bonitz John H.....left side lines and	40
Borden Brick & Tile Co.....	40
.....left top lines and	24
Boston Sample Shoe Store.....	20
.....left side lines and	31
Brooks Lumber Co.....left side lines and	32
Brooks Roofing Co.....left side lines and	B
Burner Furniture Co.....	48
Campbell Walter E.....	18
Carlton Phil R Inc.....front cover and	5
Carolina Insurance & Loan Agency.....	43
Carolina Steel & Iron Co.....	40
.....left side lines and	15
Carolina Taxi.....left side lines and	7
Cecil C Marvin.....left side lines and	20
Chandler Tire Co.....right side lines and	17
Cheek B S Co.....	16
Cheek J C Letter Shop.....	38
Citizens Coal Co.....backbone and	34
City Welding & Spring Service Co.....	34
Clegg-King Motors...right side lines and	C
Clover Brand Dairies Inc.....	44
Coble H L.....back cover and	8
Colonial Ice Co.....	45
Columbia Laundry Co.....	7
.....right top lines and	20
Connecticut Mutual Life Insurance Co...	17
Craft Floyd Hugh.....	16
Craven E F Co.....	38
Crutchfield Plumbing Co.....	32
Daly Geo F Inc.....left top lines and	40
Decker Arth M.....	44
Delk R G.....left side lines and	21
Dick's Laundry Co.....front cover and	8
Dixie Fire Insurance Co.....	46
Dixie Sales Co.....right side lines	4
Dockery Lumber Co...right side lines and	43
Downs J O.....right top lines	23
Duke Power Co.....back cover and	3
Efrid's Department Store.....	35
Ellis, Stone & Co.....	29
Ely-Bloodworth Motors Inc.....	19
.....right side lines and	13
Everett, Zane & Muse.....	18
F & G Refrigeration Service Co.....	22
Five Points Service Station.....	6
Flynt Studios.....	42
Forbis & Murray Funeral Home Inc.....	5
.....right top lines and	8
Ford Body Co.....	8
Foust Henry P.....right side lines and	11
Fry Fielding L & Co Inc...top stencil and	11
Gallimore Lloyd B.....left side lines and	11
Gate City Bldg & Loan Assn.....	11
.....right side lines and	11
Gate City Electric Co Inc.....	11
.....left side lines and	11
Gate City Motor Co Inc.....	11
.....bottom stencil, right top lines and	11
Gate City Paint Co.....	11
General Tire Service Inc.....	11
.....left side lines and	11
General Truck Sales & Service Inc.....	11
.....right top lines and	11
Greensboro Coca-Cola Bottling Co.....	11
.....right top lines and	11

	Page
Greensboro Floral Co.....	22
Greensboro Ice & Coal Co.....	16
.....left side lines and	41
Greensboro Memorial Co.....	8
.....right bottom lines and	47
Greensboro Motor Car Co.....	13
.....right side lines and	45
Greensboro News Co.....left side lines	9
Griffin J H & Sons Roofing & Sheet	13
Metal Works.....	45
Guilford Memorial Park.....	9
.....right bottom lines and	13
Guilford Mortgage Corp.....	45
.....right top lines and	9
Guilford National Bank.....	13
.....left side lines and	45
H & H Clothing Co...right side lines and	24
Ham Leon M.....right top lines and	48
Hanes Funeral Home Inc.....	19
.....front cover and	12
Harrelson Sign Co...left top lines and	10
Higgins V B Co.....	44
Home Building & Loan Assn.....	16
.....back cover, left top lines and	25
Home Industrial Bank...back cover and	39
Hunt Bros.....left side lines and	35
Hunt Coal Co.....right side lines and	A
Huntley-Stockton-Hill Co.....	35
Ideal Laundry Co.....	25
Inter-Ocean Casualty Co.....	18
.....right side lines and	47
Investors Syndicate.....right top lines	5
Jefferson Standard Life Insurance Co...	4
.....front stencil and	45
Jefferson Standard Life Insurance Co	46
(Greensboro Agency).....	9
.....left top lines and	25
Jones-Lewis Furniture Co Inc.....	25
Kane Geo W.....front cover and	18
Keeley Institute of N C.....	47
.....left top lines and	47
Kelly Oil Co Inc.....right bottom lines	5
King Cotton Auto Storage Co.....	4
Kirk's Auto Service.....	45
Lassiter J Hal.....right side lines and	46
Lewis & Routh Real Estate Brokers...	9
Lowman Motor Co...right side lines and	25
Mackie Furniture Co.....	25
Massachusetts Mutual Life Insurance Co	5
.....left side lines	2
Meyer's Department Store...left top lines	35
.....left side lines and	17
Matlock Thomas L.....	41
McKeel C A & Co.....	33
Melvin Coal Co.....	25
Mendenhall's Inc...right top lines and	36
Merrimon Insurance Agency Inc.....	28
.....right side lines and	14
Meyer's Department Store...left top lines	46
Miller Furniture Co Inc.....	39
.....left top lines and	22
Mitchell Insurance Agency Inc.....	9
.....left top lines and	27
Mock, Judson, Voehringer Co of N C	Z
Inc.....right bottom lines and	3
Montaldo's.....right side lines and	20
Moore & Turner...right top lines and	40
New Method Laundry...back cover and	41
Newell M G Co Inc.....	28
North State Chevrolet Co.....	9
.....left side lines and	27
Odell Hardware Co.....	46
.....front cover, right top lines and	3
Oettinger Lumber Co.....	20
Office Supply Co.....back cover and	40
Patterson Bros Inc.....	41
Personal Finance Corp.....	28
.....left side lines and	28
Phillips-Bolling Lumber Co.....	28
Phipps Hardware Co Inc.....	28
.....left top lines and	28

	Page		Page
Pilot Life Insurance Co.....	36	South Atlantic Bonded Warehouse Corp	49
.....right side lines and	left side lines and	
Pittsburgh Plate Glass Co.....	26	Southern Converting Co Inc.....	22
.....right top lines and	right bottom lines	
Pullen A M & Co.....	2	Starr Electric Co.....right top lines and	19
Redden Thomas Gresham Inc.....		Starr T M.....left side lines and	
.....front cover and left top lines		Stewart Motor Co.....left side lines	
Rhodes Furniture Co Inc.....	49	Stone Joseph J & Co.....	42
Rierson Bros.....left side lines and	right side lines and	
Riser Printing Co Inc.....	41	Sullivan W H Co Inc.....	28
Rock Creek Dairy.....left side lines	right side lines and	
Rogers Paint Store.....	43	Sun Life Assurance Co.....left side lines	
Ross W F.....right top lines and		Underwood Insurance Agency.....	34
Salvation Army.....right side lines and	front cover and	
Sancton & Dickerson.....	36	Uptown Storage Garage.....right side lines	
Saslow's Inc.....	37	Vanstory Clothing Co.....back cover and	14
Schenck Paul W.....32 and	33	Waldron W R Motor Co.....	7
Schiffman Jewelry Co.....		West Bros Co.....left side lines and	11
.....right side lines and		Wimbish Chas C.....front cover and	30
Sears, Roebuck and Co.....	21	Wyrick S T & Co.....right side lines and	42
Seburn's Inc.....left side lines and		Yellow Taxi Co Inc.....	48
Security National Bank.....		Young Men's Christian Assn.....	
.....left top lines and	right bottom lines and	3
Sills Robt A Co Inc.....	47	Younts-DeBoe Co.....left side lines and	14
Sineath Motor Co.....	4		



INTRODUCTION

HILL DIRECTORY CO., Inc., publishers of Southeastern Directories, present to subscribers and the general public, this, the 1940 edition of the Greensboro City Directory.

Confidence in the continued growth of Greensboro's industry, population and wealth, and in the advancement of its civic and social activities, will be maintained as sections of this Directory are consulted, for the Directory is a mirror truly reflecting Greensboro to the world.

The enviable position occupied by HILL'S Directories in the estimation of the public, has been established by rendering the best in Directory service. With an unrivaled organization, and having had the courteous and hearty cooperation of the business and professional men and residents, the publishers feel that the result of their labors will meet with the approval of every user, and that the Greensboro Directory will fulfill its mission as a source of authentic information pertaining to the city.

Population

The population of Greensboro is estimated at 80,578, based on the number of personal names in the Alphabetical section of the Directory, with due allowance for those under Directory age. Territory immediately adjacent, which is part of the city, as far as business and social life are concerned, is included in the Directory, and, likewise, in the population estimate.

Four Major Departments

The four major departments are arranged in the following order:—

THE ALPHABETICAL LIST OF NAMES of residents and business and professional concerns is included in pages 25 to 455, on white paper. This is the only record in existence that aims to show the name, marital status, occupation and address of each adult resident of Greensboro, and the name, official personnel, nature and address of each firm and corporation in the city. A feature of this section is the designation of the number of minor children in each family.

THE DIRECTORY OF HOUSEHOLDERS, INCLUDING STREET AND AVENUE GUIDE, on pink paper, covers pages 457 to 534. In this section the named streets are arranged in alphabetical order, followed by the numbered streets in numerical order; the numbers of the residences and business concerns are arranged in numerical order under the name of each street, and the names of the householders and concerns are placed opposite the numbers. The names of the intersecting streets appear at their respective crossing points on each street. A feature of this section is the designation of tenant-owned homes.

THE BUYERS' GUIDE, beginning opposite page 536 and separately paged from 1 to 50, on goldenrod paper, contains the advertisements of leading manufacturing, business and professional interests of Greensboro. The advertisements are indexed under headings descriptive of the business represented. This is reference advertising at its best, and merits a survey by all buyers eager to familiarize themselves with sources of supply. In a large commercial and industrial center like Greensboro, the necessity of having this kind of information immediately available, is obvious. General appreciation of this fact is evidenced by the many reference users of this City Directory service.

THE CLASSIFIED BUSINESS DIRECTORY is included in pages 587 to 639, on white paper. This department lists the names of all business and professional concerns in alphabetical order under appropriate headings. This feature constitutes an invaluable and indispensable catalog of the numerous interests of the community. The Directory is the common intermediary between buyer and seller. As such it plays an im-

portant part in the daily activities of the commercial and professional world. More buyers and sellers meet through the Classified Business Directory than through any other medium.

Municipal Publicity

The Directory reflects the achievements and ambitions of the city, depicting in unbiased terms what it has to offer as a place of residence, as a business location, as a manufacturing site and as an educational center. To broadcast this information, the publishers have placed copies of this issue of the Directory in Directory Libraries, where they are readily available for free public reference, and serve as perpetual and reliable advertisements of Greensboro.

The Greensboro Directory Library

Through the courtesy of the publishers of the Greensboro City Directory, a Directory Library is maintained in the offices of the Greensboro Chamber of Commerce, for free reference by the general public. This is one of more than 500 Directory Libraries installed in the chief cities of the U. S. and Canada by members of the Association of North American Directory Publishers, under whose supervision the system is operated.

The publishers appreciatively acknowledge the recognition by those progressive business and professional men who have demonstrated their confidence in the City Directory as an advertising medium, with assurance that it will bring a commensurate return.

HILL DIRECTORY CO., Inc.,
Publishers.



GREENSBORO

"Pivot of the Piedmont"



AERIAL VIEW OF GREENSBORO

Statistical Review

Form of Government—Council-city manager.

Population—1930 U. S. Census, 53,569; Hill Directory Co. estimate for 1940, 80,578. American-born, 99.8%. Negro, 19%.

Area—18.06 square miles.

Altitude—839 feet above sea level.

Climate—Mean annual temperature, 56.9 degrees F.; average annual rainfall, 45.65 inches.

Parks—19, with total of 425 acres.

Assessed Valuation—\$89,127,608.

Bonded Debt—\$6,371,598 (Dec. 31, 1939).

Financial Facts—3 banks, with total deposits of \$20,857,476.82 (Dec. 31, 1939), and total resources of \$22,879,812.31 (Dec. 31, 1939). Clearings for 1939, \$234,380,000. 2 build-

ing and loan associations, with total assets of \$5,725,999.72 (Dec. 31, 1939).

Postal Receipts—\$519,714.63 (calendar year of 1939).

Telephones in Service—About 12,750.

Churches—62 white and 53 colored, representing 22 denominations.

Building and Construction—Value of building permits, \$2,068,536 (1939).

Industry—Chief industries of city and surrounding territory: Manufacturing and agriculture. Principal manufactured products: Denims, flannels, overalls, silk and cotton hose, fertilizers, cigars, machinery, pajamas, elastic fabrics, silk and rayon dress goods, millwork, sewer pipe and building tile.

Trade Area—Retail area has radius of 50 miles, and population of approximately 1,000,000.

Newspapers—2 dailies, 1 Sunday and 3 weeklies.

Hotels—15, with total of 1,000 rooms.

Railroads—5: Southern; Atlantic & Yadkin, connecting with Seaboard Air Line; Norfolk & Western, Norfolk & Southern and Atlantic Coast Line.

Highways—U. S. 29, 70, 220 and 421. Also 7 hard-surfaced State highways.

Airports—Greensboro-High Point Airport nearby. 4 planes daily.

Amusements—Largest auditorium in city seats 2,800 persons. 7 moving-picture theatres, with total seating capacity of 6,000 persons. 1 legitimate theatre, with seating capacity of 1,540 persons. 3 golf courses.

Hospitals—5, with total of 308 beds.

City Statistics—Total street mileage, 271, with 137.5 miles paved. Miles of gas mains, 105; sewers, 220. Number of water meters, 10,490; electric meters, 18,779; gas meters, 4,684. Capacity of water works (municipal), 1,417,000,000 gallons; daily average pumpage, 4,700,000 gallons; miles of mains, 176; value of plant, \$3,675,000. Fire department has 47 men, with 5 stations and 13 pieces of motor equipment. Value of fire department property, \$441,616. Police department has 77 men, with 1 station and 17 pieces of motor equipment.

History

GUILFORD COUNTY: Settled by Scotch - Irish colonists in 1772. Formed from parts of Orange and Rowan counties and named after Frederick (Lord North), Earl of



WORLD WAR MEMORIAL STADIUM

Education—Institutions of higher learning include Woman's College of University of North Carolina, Greensboro College, Bennett College for Women (c), Agricultural & Technical College of North Carolina (c), and Immanuel Lutheran College (c). 20 public schools, including 3 senior high and 3 junior high. 1 parochial school. Number of pupils in public schools, 10,551; in parochial, 115. Number of teachers in public schools, 322; in parochial, 4. Value of public school property, \$4,500,000; parochial, \$30,000; college, \$9,500,000. 9 institutions of higher education in county, with 4,000 to 4,500 students. 45 new urban public schools.

Public Libraries—3, including branches, with total of 150,000 volumes (Including college libraries).

Guilford. 624 square miles. Population, 133,000 (1930 U. S. Census).

GREENSBORO: County seat, chartered 1808, located in exact geographic center of county; named for Gen. Nathaniel Greene, hero of the Battle of Guilford Court House. Comprises 18.06 square miles. U. S. Census figures show steady growth: 1890, 3,317; 1900, 10,035; 1910, 15,895; 1920, 19,861; 1930, 53,569. Hill Directory Co. canvass of March, 1940, shows 80,578. American-born, 99.8%. 19% Negro.

POINTS OF HISTORIC INTEREST: Battleground National Park on site of the Battle of Guilford Court House. Here Gen. Greene saw the crippled Lord Cornwallis that he was

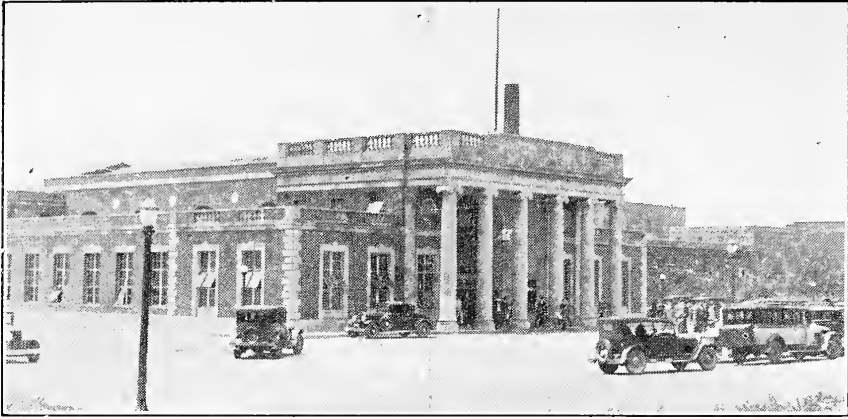

UNION RAILROAD STATION

forced to surrender at Yorktown. Generally regarded by historians as the "turning point of the Revolution." Maintained as a national park. Historical museum and many monuments of battle heroes on grounds, including that of Gen. Greene, Winston, Caldwell, and the famous "giant," Peter Francisco.

Birthplace of O. Henry (Wm. Sydney Porter), internationally-famous short-story writer. Bronze tablet on Masonic Temple identifies the location. O. Henry exhibits at Public Library, O. Henry Hotel, and Mann's O. Henry Drug Co., 121 S. Elm St.

Dolly Madison's well—identified by bronze marker near Guilford College.

Birthplaces of Dr. David and Ra-

chael Caldwell, identified by bronze markers on Friendly Road.

Greensboro Historical Museum on Cypress Street—first building south of Aycock School.

Government

Assessed valuation of all property in Guilford County, \$170,951,635. Tax rate, \$.75 per \$100 (1939). Total population, 1930 Census, 133,000 (largest in state). Estimate for 1937, 175,000.

Guilford County is administered by a commission of five elected at large. It is generally regarded as one of the best-managed counties in the state, being frequently pointed to as a model by the North Carolina Institute of Government.

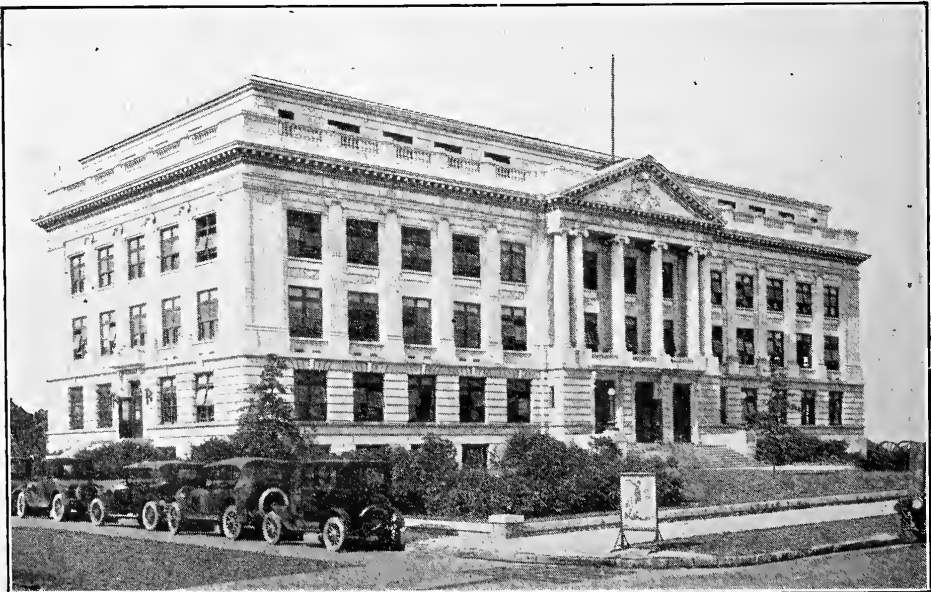

GUILFORD COUNTY COURT HOUSE, GREENSBORO

Greensboro, county seat, is administered by a non-partisan council of seven nominated by districts elected at large. The council employs a full-time experienced city manager. For many years the council has been composed of successful business and professional men of demonstrated capacity in their private undertakings.

The council has directed municipal affairs upon well-established business principles uninfluenced by partisan political considerations. Good management is reflected in nationally-recognized superiority in public health administration; reduction of fire losses and low insurance rates; the salability of municipal bonds; low tax rate (according to National Municipal Review, Greensboro's tax rate was lowest in U. S. or Canada among cities of 50,000 to 100,000 population); efficient police protection; unusually good water supply; clean, well-paved streets; modern sewerage and sanitation facilities. These and other evidences of good government have given to the city an atmosphere of enterprise and well-being which causes it to be enthusiastically pointed out as "a good town." Assessed valuation of property in Greensboro, \$89,127,608.

Old city tax rate, \$1.43; new city tax rate, \$1.19.

Education

GUILFORD COUNTY has nine institutions of higher education, with between 4,000 and 4,500 students. Fifteen modern consolidated rural public high schools and 45 new urban public schools; total enrollment, 32,373.

GREENSBORO: The Woman's College, University of N. C., ranks high among liberal arts colleges in America. Founded in 1891. Advanced schools of music, art, dramatics, home economics, physical education and secretarial science. Grants bachelor of arts and science degrees and offers graduate work. Dr. W. C. Jackson, dean.

GREENSBORO COLLEGE (Methodist): For 100 years has been highly regarded as a liberal arts school for young women. Music, dramatics, and cultural courses leading to bachelor degrees. Dr. Luther Gobbel, president.

GUILFORD COLLEGE (Quaker co-ed.): Established 1836—an accredited liberal arts college, conferring bachelor degrees. Dr. Clyde A. Milner, president.

HIGH POINT COLLEGE (M. P.): Founded 1924 at High Point. Liberal arts courses, bachelor degrees. Dr. G. I. Humphries, president.

OAK RIDGE MILITARY INSTITUTE (R. O. T. C.): Founded at Oak Ridge, 1851. Boys' preparatory school with long record for highest



VIEW OF AYCOCK AUDITORIUM AND MUSIC BUILDING AT COLLEGE FOR WOMEN, UNIVERSITY OF NORTH CAROLINA

rating by War Dept. Col. Earl Holt, commandant.

AGRICULTURAL AND TECHNICAL COLLEGE (N.): Founded by State in 1891 for advanced training. Bachelor degrees. Dr. F. D. Bluford, president.

BENNETT COLLEGE (N.): Founded 1873—liberal arts—bachelor degrees. Dr. David D. Jones, president.

IMMANUEL LUTHERAN COLLEGE (N.): Founded in 1903. Re-

ing, laundry, sawmill, farm tool, machine tool and sheet metal industries; general foundry and stove works; ornamental iron and steel fabricators; sewer pipe and building tile manufacturers; overalls, work pants and sleeping garments plants; fertilizer plants, belting and textile specialties factories; lumber and millwork plants; chemicals and pharmaceuticals manufacturers; coffee-roasting, flour and food products plants; auto body builders; railway

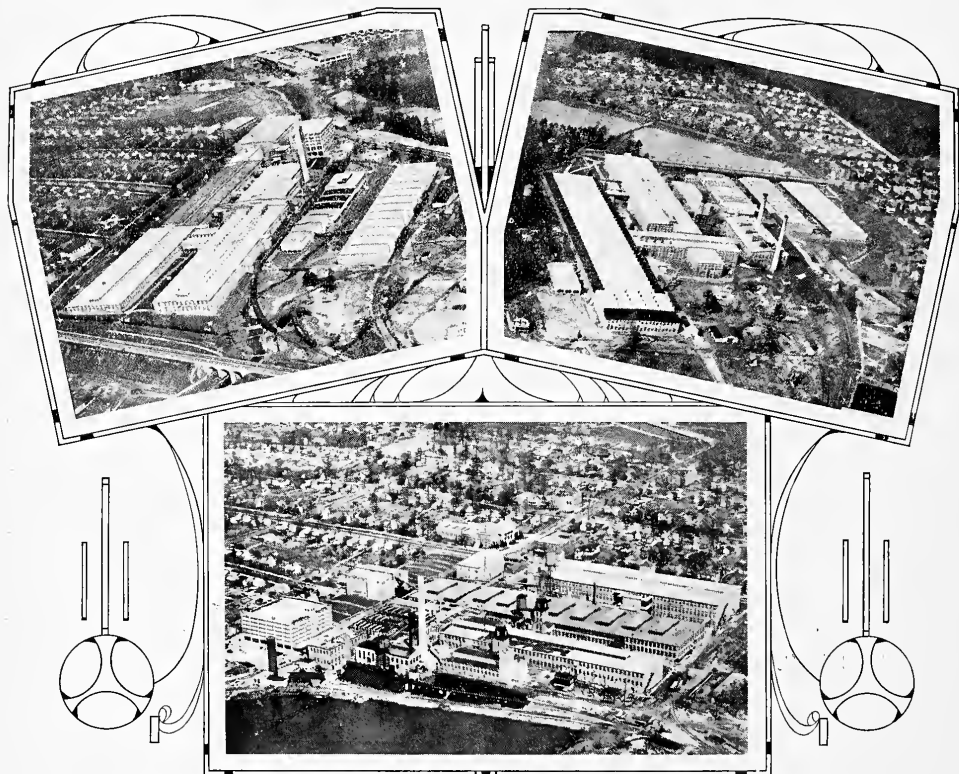

“CONE MILLS”—TOP LEFT, WHITE OAK MILL—TOP RIGHT, REVOLUTION MILL—BELOW, PROXIMITY MFG. CO., WORLD’S LARGEST PRODUCERS OF COTTON DENIMS

ligious training. Dr. H. Nau, president.

PALMER INSTITUTE (N.): Founded 1902—liberal arts. Dr. Charlotte H. Brown, president.

Industry

117 industrial and service industries.

12,500 workers (est.).

\$18,250,000 payroll (est.).

\$62,000,000 value of products (est.).

Greensboro’s industrial structure is well diversified—there are cotton, silk and synthetic textile mills; women’s full-fashioned silk stocking and men’s hose mills; wood-work-

repair shops; ice cream and dairy products plants; printers and bookbinders; and a variety of specialty manufacturers.

The Cone Mills are the largest producers of cotton denim in the world. The Blue Bell Overall Co. is the largest in America, and the Mock-Judson-Voehringer Hosiery Mill and Pomona Terra Cotta Co. are the largest in the South. Vick’s Vapo-Rub is known around the world.

The principal industrial advantages are climate, good living and working conditions, availability of intelligent native labor (500,000 population within one hour’s auto

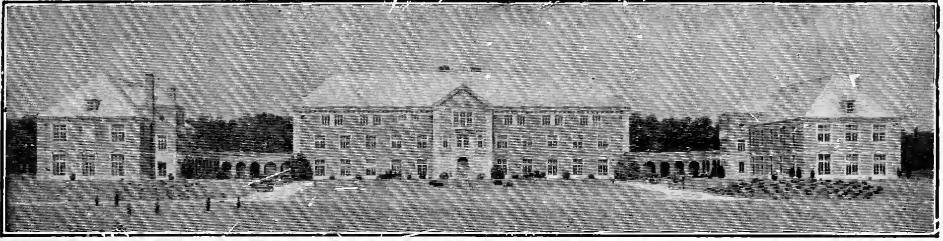

PILOT LIFE INSURANCE COMPANY HOME OFFICE

ride to draw from), harmonious industrial relations, strict maintenance of law and order, efficient public utilities, adequate power, water and sewage-disposal; competitive transportation facilities, accessibility to raw materials and profitable markets, low taxes and insurance, and good government. Operating under these conditions and certain intangible factors, manufacturers have demonstrated that goods can be produced and sold at Greensboro for a larger net profit than in comparable establishments elsewhere, giving local plants a decided competitive advantage.

Commerce and Trade

GREENSBORO is easily accessible to a 50-mile trade area having 908,000 consumers (1930 Census), 180,000 families (est.), \$70,000,000 industrial payroll (1930 Census), and \$699,719,000 of industrial production (1930 Census).

Greensboro is the principal market of the northern Piedmont. There are approximately 1,300 retail, service and professional outlets, handling goods, wares and merchandise lines available in metropolitan centers.

Retail sales approximately \$30,000,000 annually.

Wholesale and agency establishments travel between 1,500 and 1,800 salesmen and agents and distribute a wide variety of merchandise over a much larger territory. The area served has greater purchasing power than comparable areas surrounding Richmond or Atlanta.

The home offices of several large insurance companies, together with the territorial and general agencies of numerous national firms, offering all forms of coverage, have created an "insurance fraternity" which characterizes Greensboro as the "Hartford of the South."

Greensboro is one of the principal cities for Virginia and North and South Carolina conventions. Because Greensboro is the focal point of the most densely populated area in these three states, many organizations register larger attendance at Greensboro than elsewhere. Class "A" hotels offer every modern facility.

Greensboro is territorial headquarters for many nationally-known firms: Dodge Bros., Chrysler Corp.,



SEDFIELD INN AND GOLF COURSE

Western Auto Supply, Trucon Steel, etc.

Bank clearings—1939—\$234,380,000.

Postal Receipts—1939—\$519,714.63.

Building permits—1939—\$2,063,536.

Transportation

REGULAR SCHEDULED DAILY DEPARTURES: 32 passenger trains, 61 busses in and out week days (92 in and out Sundays), 4 planes daily (2 northbound and 2 southbound), 29 freight trains, and 51 package cars.

Greensboro is the focal point of rail, highway, and air carriers of the northern Piedmont. It is served by the main line of the Southern Railway system (double-track), running north and south. Here also is the

on practically all passenger trains, making available passenger train express service at railroad freight rates to all points in North Carolina and to a large portion of Georgia, South Carolina, Tennessee and Virginia and a part of West Virginia.

A network of more than 1,000 miles of hard-surfaced highways within a radius of 50 miles, provides a means of easy access to Greensboro for approximately 160,000 automobile owners in the area.

Standard bus lines move in eight directions, connecting with all principal cities. Atlantic Greyhound, Carolina Coach and the other carriers operate under State regulations, clearing through a union terminal.

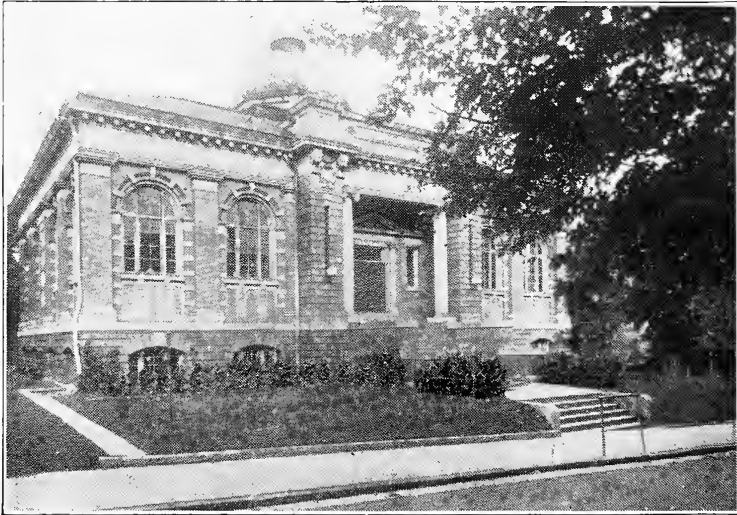

ONE OF GREENSBORO'S THREE PUBLIC LIBRARIES

east and west line of the North Carolina Railroad (Southern operated), and the Southern Railway line, Greensboro to Winston-Salem and points beyond. Greensboro is also served by the Atlantic & Yadkin Railway, providing through rates and routes to and from points in all parts of the country by its direct connections with the Atlantic Coast Line Railroad, Norfolk & Western Railroad, Norfolk Southern Railroad and Seaboard Air Line Railway.

Modern union passenger, mail and express terminals with free pick-up and store-door delivery on LCL shipments. Railway Express Agency maintains express service

Greensboro-High Point Airport—"Lindley Field" (a pioneer in the Southeast)—serves Greensboro and High Point. On Eastern Air Lines' main line, New York to New Orleans—passengers, mail and express. The field has paved runways large enough to land planes, 21-passenger size; a first-order weather bureau, hangars, restaurant, modern lighting, service equipment, radio beacon, radio and telephone. Transportation facilities and density of population combine to make Greensboro more easily accessible to more people than any other city in the South Atlantic States.

Greensboro is served by a large number of trucking companies, having excellent warehouse facilities

and operating large fleets of trucks in all directions, which further adds to Greensboro's transportation facilities, with transportation rates to serve all industries on a fair basis.

Religious and Social Features

The church as an institution has always been a powerful and constructive force in the life of every neighborhood in Guilford County. The Quaker Meeting House at New Garden (now Guilford College) was established in 1754. Old Buffalo Presbyterian Church was established in Greensboro in 1756.

Colonial churches at Alamance, Deep River, Friedens and elsewhere in this county have made important

contributions to the development of fine character and strong citizenship.

Today all leading denominations are represented—Protestant, Catholic, Jewish—and maintain handsome and inspiring places of worship. There exists among all communes an extraordinary religious tolerance activated by progressive ministerial associations and the Council of Protestants, Catholics and Jews.

The social life of many rural communities centers around and in their neighborhood churches. The urban churches also have highly-developed social programs.

Modern country clubs at High Point, Sedgewild, Starmount and



JEFFERSON STANDARD LIFE INSURANCE COMPANY BUILDING



THE O. HENRY HOTEL

Greensboro have handsome club-houses, where friends gather for dancing, bridge, study, musical programs, fox-hunting, riding, tennis, skeet, hiking, swimming and many other forms of social intercourse.

Regular music and lecture courses bring outstanding attractions to the city: Authors and artists, symphony music, occasional opera and metropolitan stage productions. Seven moving-picture theatres (two largest seating 2,600-1,800) offer current attractions. Two auditoriums seating 2,800 and 1,800.

The famous "Playliker" organization of Woman's College, University of N. C., and the dramatic units at Greensboro and Guilford colleges offer an outlet for amateur theatricals.

Recreation

Elevation, 839 feet above sea level.

Mean temperature, 56.9 degrees F. (forty-year average).

Days of clear sunshine, 136 annually (forty-year average).

Humidity, 53.185 (forty-year average).



KING COTTON HOTEL

Precipitation, 45.65 inches (forty-year average).

Park and playground area, 425 acres.

Few sections offer greater opportunity for year-'round living out-of-doors, or more varied recreational advantages. The extent to which people in all walks participate in outdoor pursuits is remarkable, and has a distinct influence on community health and well-being. Greensboro has repeatedly won national recognition in municipal health contests.

The World War Memorial Stadium provides an ideal setting for major football games, day and night baseball, interstate track meets, tennis tournaments, etc.

A city-country park provides three lakes for swimming, fishing and boating. A recreation center near

Jamestown affords a modern swimming pool. Brandt Lake offers boating and fishing.

At Sedgefield there are horses and foxhounds. The countryside abounds in quail and other game. Several game preserves are maintained by sportsmen of national prominence. There are 25 private clubs and camps nearby, containing a total of 2,273 acres of land and 175 acres of water area.

Championship 18-hole golf courses, private tennis courts and swimming pools are offered by country clubs at High Point, Starmount, Sedgefield and Greensboro. A total of 425 acres reserved for parks and playgrounds by the City of Greensboro, and a full-time recreational director is employed to promote a well-rounded program of neighborhood activity throughout the year.

Pinehurst and Roaring Gap resorts within two hours' drive.

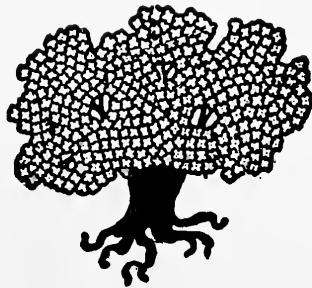



Your City Directory
- Guides the Buyer



The City Directory

is the most effective and most economical method of reaching all the people all the time. Those who buy without looking at the list of those who sell do themselves great injustice. The classified lists in the Business Directory form the best Buyers' Guide on earth. A modern, up-to-date method of getting what you want.

ABBREVIATIONS



acct accountant	drsmkr .. dressmaker	Met ... Metropolitan	Rev Reverend
adv advertising	e or E East	mfg .. manufacturing	Ry Railway
agrl agricultural	elec electrical	mfr ... manufacturer	RyMS .. Railway Mail Service
agt agent	electn .. electrician	mgr manager	s or S South
al alley	electro .. electrotyper	mkr maker	san sanitary
Am American	elev elevator	mkt market	Sav Savings
appr apprentice	embdr .. embroiderer	mldr molder	Sch school
apts apartments	emp employe	mlnr milliner	se southeast
archt architect	emp agcy	mn man	sec secretary
asmbler .. assembler	employment agency	mono monotype	sergt sergeant
Assn .. Association	eng engineer	msgnr .. messenger	ship shipping
asst assistant	engr engraver	mstr mech	slsmgr .. salesmanager
atndt attendant	es east side	master mechanic	slsmn ... salesman
atty attorney	est estate	mtrmn .. motorman	slswm ... saleswoman
auto automobile	exch exchange	mus music	smstrs ... seamstress
av avenue	exp express	mus tchr.music teacher	soc society
Δ telephone	expmn .. expressman	mut mutual	sta station
bet between	fcty factory	n or N North	sta eng engineering
bgemn .. baggageman	flgmn ... flagman	Natl National	stationary engineer
bkbdr .. bookbinder	fnshr ... finisher	Ne northeast	sten ... stenographer
bkgg mach opr.....	formn ... foreman	nr near	stereo ... stereotyper
bookkeeping machine	forwn ... forewoman	ns north side	stmftr .. steamfitter
operator	frt freight	nw northwest	str setter
bkpr bookkeeper	ft foot	opp opposite	supt superintendent
blig building	fltr fitter	opr operator	suprv supervisor
bldr builder	furn furniture	osteo osteopath	surg surgeon
bldk block	furn rms	pass passenger	sw southwest
blksmith .. blacksmith	furns furnished rooms	pat patent	swtchmnn.. switchman
blmkr .. boilermaker	gasftrns .. gasfitters	pdtr peddler	tab mach opr.....
blvd boulevard	gdnr gardener	pharm pharmacist	tabulating machine
br branch	gds goods	photog ..photographer	operator
brklyr .. bricklayer	genl general	phys physician	tchr teacher
brkmn ... brakeman	govt government	pk park	tech technician
cabtmkr cabinetmaker	gro grocer	pkw procer	tel tel. phone
capt captain	h householder	pl place	teleg telegraph
carp carpenter	hairdrrs ..hairdresser	pl plumber	ter terrace
cash cashier	hd hand	plshr polisher	tmkpr ... timekeeper
Ch Church	hdqrs ..headquarters	plstr plasterer	tmstr teamster
chauf chauffeur	hdw hardware	pntr painter	tnr tender
chf chief	hldr helper	PO postoffice	trans. transportation
civ civil	hng hanger	PS ... Public School	trav traveling
clk clerk	hosp hospital	pres president	treas treasurer
clnr cleaner	hsekpr ..housekeeper	prin principal	twp township
collr collector	Hts Heights	priv sec..... private	undtkr ..undertaker
coml commercial	implts .. implements	prod produce	uphol upholsterer
comn commission	imptr importer	prof professor	US ... United States
comr commissioner	inc incorporated	prop proprietor	USA United States Army
compt .. comptometer	ins insurance	prov provisions	USMC .. United States Marine Corps
cond conductor	inspr inspector	prsfdr .. press feeder	USN United States Navy
confr confectioner	instr instructor	prsmn ... pressman	vet veterinary
cons consulting	int rev	prsr presser	vulc vulcanizer
contr contractor	internal revenue	ptrnmkr pattermaker	w or W West
cor corner	jr junior	pub publishing	whol wholesale
corres ..correspondent	fwl jeweler	publ publisher	whsemn ..warehouseman
ct court	kpr keeper	purch purchasing	wid widow
ctr cutter	lab laborer	r residues or rooms	wkr worker
del delivery	lbr lumber	R C ..Roman Catholic	wks works
dep deputy	lieut Lieutenant	rd road	ws west side
dept department	lino linotype	RD .. Rural Delivery	wtchmnn .. watchman
dicta dictaphone	litho lithographer	radio tech. radio	ydman ... yardman
dir director	lndrs laundress	real est. real estate	ydustr .. yardmaster
dispr dispatcher	lndrymn..laundryman	rec receiving	
dist district	ltd limited	rep representative	
div division	mach machinist	reprmn .. repairman	
dtr dealer	mdse .. merchandise	restr restaurant	
dmnstr ..demonstrator	mech mechanic	ret retail	
do ditto or same	mechl ... mechanical		
dom domestic	mer merchant		
dr drive			
drftsmn .. draftsman			



ABBREVIATIONS OF GIVEN NAMES

Abraham Abr	Catherine Cath	George Geo	Richard Richd
Alexander Alex	Charles Chas	James Jas	Robert Robt
Alfred Alf	Daniel Danl	Joseph Jos	Samuel Saml
Archibald Arch	Edward Edw	Katherine Kath	Solomon Sol
Arthur Arth	Elizabeth Eliz	Margaret Margt	Stephen Steph
August Aug	Eugene Eug	Michael Michl	TheodoreTbeo
Benjamin Benj	Frederick Fredk	Patrick Patk	Thomas Thos
			William Wm

Sporting
Goods
Corbin
Hardware

ODELL'S

The Carolina's Greatest Hardware House

DeVoe
Paints
Barrett's
Roofing

PHONE 4171

MERCURY 8

Ely-
Bloodworth
Motors
INC.



Sales
and
Service

315 N. Elm

PHONE
2-3188



Insure
Before This
Happens To
YOU

**INTER-
OCEAN
CASUALTY
COMPANY**

116-A
W. Market St.
Phone 4146

Accident
and Health
For Income

Hospital
Insurance
For
Hospital
Expenses

HILL'S GREENSBORO CITY DIRECTORY 1940

Copyright, 1940, by Hill Directory Co., Inc.

For List of General Abbreviations see opposite page

Figures following names denote minor children.

SPECIAL ABBREVIATIONS

AT&TCo..American Telephone & Telegraph Co
A&TCollege of NC.....
.....Agricultural & Technical College of N C
A&YRCo.....Atlantic & Yadkin Railway Co
B.....Bessemer
Blue Bell...Blue Bell-Globe Manufacturing Co
E.....Edgeville
EWO.....East White Oak
F.....Fairfield
FPk.....Fisher Park
Gboro.....Greensboro
HL.....Hamilton Lakes
HPkW.....Highland Park West
IPk.....Irving Park
K.....Kirkwood
L.....Lathamtown
MHts.....McAdoo Heights
NYA.....National Youth Administration

Pom.....Pomona
Prox.....Proximity
Revo.....Revolution
SBT&TCo.....Southern Bell Telephone &
Telegraph Co
SF.....Starmount Forest
SH.....Sunset Hills
StateUCC...State Unemployment Compensation
Commission
TC.....Terra Cotta
USIntRev....United States Internal Revenue
USEHA.....
United States Federal Housing Administration
WCotheUNC....The Woman's College of the
University of North Carolina
WOM.....White Oak Mills
WPA.....Work Projects Administration
WUTelCo.....Western Union Telegraph Co

Alphabetical List of Names

A A A MOTOR CLUB, Kermit P Floyd
Br Mgr, 231 N Elm, Tel 9747, State
Headquarters 437 S Tryon, Char-
lotte, N C

A G S Radio Co (Chas H Stout, A Wyatt
Greeson jr) reprs 902 Asheboro

A & A Apartments 317 N Edgeworth

A & P Food Stores Super Mkt 225 Com-
merce pl branches 600 Ashe 416
Asheboro 526 S Elm 901 W Lee 823
E Market 1214 Spring Garden 401
State (MHts) 412 Summit av and
2121 Walker av

Abbott Alice K asst prof WCotheUNC
h317½ Tate apt 2

" **Bessie C** (wid Wm) h319 Lindsay

" **Leslie** trav auditor r319 Lindsay

" **Rosa** dept dir City Board of Educa-
tion r319 Lindsay

Abdallah Marie Mrs (Maries Beauty
Salon) h809 Courtland

" **Maroun B** (Marie; Gate City Smoke
Shop) h809 Courtland

Abel Frank (c; Emily; 2) lab h216 East

Abels Byron C clk Cone Export & Comn
Co r1504 Northfield

" **Lucas C** clk Cone Export & Comn Co
r1504 Northfield

Abercrombie Lura M clk Jefferson
Standard Life Ins Co r2316 Lafayette
av (K)

" **Madge L** (wid Milo B) h2316 Lafa-
yette av (K)

Abernathy Alice Mrs r Masonic and
Eastern Star Home

" **Annie L** nurse Vick Chemical Co r
RD 3

" **J W** lab Carolina Steel & Iron Co 1437
S Elm

Abernethy Frank P (Josephine) clk h205
North Park dr

" **Frank P jr** slsmn r205 North Park dr

" **G r O** Henry Hotel

" **Lina H** tchr Chas B Aycock Sch r720
Summit av

" **Thos C** (Mary B; 2) state mgr Home
Owners Loan Corp h1821 Dalton rd
(IPk)

" **Wallace W** (Bonnie B; 1) dentist
101½ W Market 3d fl r412 Belle-
meade

Abide Jack clk Dixie Lunch 317 W Lee

Abney Broadus (c) cook h1309 Payne

Abrams J Paul (Lannie; 1) trav slsmn
r526 Douglas

BUSINESS MEN'S HEALTH CLUB

Turkish Baths, Electric Cabinet Baths, Ultra-Violet Ray Sun Baths, Massage,
and Private Gym

Y. M. C. A.

517 W. MARKET

PHONE 4148

BANK WITH SECURITY NATIONAL BANK OF GREENSBORO

Member Federal Deposit Insurance Corporation

Roofing
Contractor

Brooks
Roofing
Co.

SHEET
METAL
WORKERS

302-308
W. Lee St.

"Five Points"

PHONE
2-3193

SILLS
IS THE WORD FOR
SHOES
in Greensboro

SILLS
IS THE WORD FOR
SHOES
in Greensboro

SILLS
IS THE WORD FOR
SHOES
in Greensboro

Ace Beauty Shoppe (Mrs Willa Coward)
125 S Elm R102

Acker Ulysses F (c; Sadie; 2) driver
Jones-Lewis Furn Co h1100 E Bragg
Acme Barber Shop (c; Willis D Poole)
1109 Ashe

ACME CIGARETTE SERVICE (E Wilbur Sharp, Alex F Cheek), Cigarette Vending Machines, Walker av nw cor S Cedar, Tel 5141

ACME FUEL CO, E Wilbur Sharp Mgr, Quality Coal and Wood Walker av nw cor S Cedar, Tel 5141 (For further information see right bottom lines and page 15 Buyers' Guide)
"Lunch (Louis Loukaris, Crist Galatis)
205 E Market

ACME SERVICE (E Wilbur Sharp) Amoco 24 Hour Service Products 260 E Market, Tel 9284 (For further information see right bottom lines and page 15 Buyers' Guide)

Acton Lorena student r1015 Wharton
Adams Albert (c; Grace) textilewkr h
893 Waugh av (B)

"Alex (c; Eugia) h502 Beech

"Alice (c) r625 Bennett

"Annie (c; 6) h1418 Ashe

"Arth (c) driver Acme Fuel Co Walker av cor Cedar

"Arth hplr Cook-Lewis Foundry Co Inc r RD 2

"Brooks S (c; Fannie; 1) textilewkr h 1701 E Market

"Calvin C (Eva C; 3) mech North State Chevrolet Co h702 Martin

"Chas A (3) asst production mgr Vick Chemical Co h408 Mayflower dr

"Chas B traffic mgr Carter Fabrics Corp h332½ W Washington

"Chester Z (Mollie A) dist mgr Ilg Electric Ventilating Co h1013 N Elm apt A6

"Cleveland (c) lab Armco Finishing Corp Randolph av extd

"David (c; Ada) lab h803 S Cedar

"E Rosco jr clk Carolina Baking Co r YMCA

"Earl (Nellie; 1) wood Battle Ground av nr Orchard av RD 2 h do

"Earlelen sten r508 Elam av

"Edw G meat ctr r902 Florida

"Edw P (Lalah G) loco eng h439 Walker av

"Elkanah textilewkr r115 17th (WOM)

"Ervin L (Lena; 1) auto mech h810 Dale

"Ezekiel G (Lillian O) sta eng h902 Florida

"H Melvin (Nealie I) textilewkr h47 20th (WOM)

"Hattie C (c) Indrs h131 Mitchell

"Herman (Annie; 1) textilewkr h115 17th (WOM)

"Hilda G student r347 Asheboro

"I C inspr WCotheUNC Spring Garden nr Tate

"J Vernon (Emma; 6) textilewkr h1718 Boone (E)

"Jas (c; Lizzie B) hplr Clegg's Bakery r803 S Cedar

"Jas (c) porter r920 E Market

"Jas (c) tchr Washington St Grammar Sch h618 Sampson

"Jas D (Maggie B; 2) brkmm h347 Asheboro

"Jas H (Kath) clk Rood's r225 Church

"Jas L (Luvenia) h Oakcrest av nr Battle Ground av

"Jas R brkmm r347 Asheboro

"John R r439 Walker av

"Kath Mrs waiter The Mecca Cafe r225 Church

"Lacy V baker Jones Bros Bakery Inc r RD 1 Randleman NC

"Lester G textilewkr r1718 Boone (E)

"Lottie Mrs (1) hosierywkr r2115 Patterson

ADAMS

"Lucille M garmentwkr Blue Bell r High Point NC

"Lula (c) maid WCotheUNC r Guilford NC

"Margt slswn Charles Stores Co r713 Summit av apt 4

"Margt E (c) maid r305 Regan

"Marion J (Pearl M) h Brandt (L) RD 3

"Marmita slswn Charles Stores Co r644 Chestnut

"Maude L asst prof WCotheUNC r424 Forest

"Millard (c) clk r614 Watson

"Mozelle textilewkr Carter Fabrics Corp S Elm nr end

"Nannie M Mrs smstrs Neale's Inc r 609 Walker av

"Naomi (c) student r415 N Dudley

"Ola W Mrs garmentwkr Blue Bell r1115 Arlington

"Paul G student r439 Walker av

"Royal J jr (Emily L) adjuster Indemnity Ins Co of North America h 1819 Asheboro

"Spencer B lawyer 119 N Elm R605 h 1102 W Market

"Tallie E slswn Efirid's Dept Store r 509 W Washington

"Virginia (c) maid r1701 E Market

"Virginia G slswn r47 20th (WOM)

"Vivian E clk Dr Arth D Ownbey r902 Florida

"W Glenn mach Monarch Elev & Machine Co r609 Walker av

"W Marshall student r347 Asheboro

"Wendell W (M Hazel) clk RyMS h 824 Rankin

"Zula (wid Jas A) waiter The Lotus Restr h713 Summit av apt 4

ADAMSON CADILLAC CO INC, Eugene B Adamson Pres-Treas, Lacy H Sellars V-Pres, Benjamin Cone Sec, R A Linville Jr Asst Sec, Cadillac, LaSalle and Oldsmobile Motor Cars Sales and Service 304 E Market, Tel 6195 (For further information see right side lines and page 7 Buyers' Guide)

"David (c; Helen) stoker Duke Power Co r1803 E Market

ADAMSON EUGENE B (Inez B), Pres-Treas Adamson Cadillac Co Inc, h 115 North Park dr, Tel 2-2845

Adcock Ida R (wid John O; 1) h423 Wesley pl

"John O jr clk Ernest C Hepler r423 Wesley pl

"Nettie Mrs nurse maid 305 Victoria

"Priscilla M hosierywkr r423 Wesley pl

Addison Edgar A (Mildred E; 1) chf clk WUTelCo h508 W Market

Addressograph Sales Agency Ralph W Mathias sls agt 201 N Greene

Addy Lewis B (Myrtle D) baker Patterson Bros Inc r708 Broad av

"Myrtle D Mrs slswn Silver's r708 Broad av

Adelaide Beauty Shop (Adelaide and Una M Pleasants) 106 E Washington

Ademy Jos (Takla) h619 Union

"Louis J (Marie S; 1; DeLuxe Cafe) h 407 Hillside dr

"Philip (DeLuxe Cafe) r619 Union

Aderhold Herman H (Frances M) spl agt and inspr Aetna Casualty & Surety Co Auto Ins Co of Hartford Conn and Standard Fire Ins Co of Hartford Conn h1023b N Elm

Adkins see also Atkins

"Albert J (Evelyn; 2) textilewkr h2 Poplar (Revo)

"Ernest A (c; Adora) clk Glenwood Cash Mkt h143 N Dudley

STARR ELECTRIC CO.

Electrical Contracting and Fixtures

205 North Greene Street

Phone 2-2175

ADKINS

" Grover S (Irene H) mech Genl Truck Sls & Service Inc r RD 1 Whitsett
 " Helen r200 S Spring
 " Irene Mrs checker Sherman's Inc r R D 1 Whitsett
 " John W carrier US PO r Colfax NC
 " Mabel (wid John P) r321 Church
 " W T claim adjuster N C State Hwy and Public Wks Comn 108½ S Greene

Advance Stores Co Fred C Thomas mgr auto accessories 320 S Elm

Advertising-Publicity Bureau of Gboro C of C 101 N Elm R209

Aetna Casualty & Surety Co J Clayton King chf adjuster claim dept 100 N Elm R504

" Casualty & Surety Co Marion H McCown state agt Herman H Aderhold spl agt and inspr K Rawley Banner eng and inspr 100 N Elm R504

AETNA CASUALTY & SURETY CO OF HARTFORD, CONN, Merrimon Insurance Agcy Inc Genl Agts, 801-803 Southeastern Bldg 100 N Elm, Tels 8120 and 8129 (For further information see right side lines and page 33 Buyers' Guide)

" Life Insurance Co J Clayton King chf adjuster claim dept 100 N Elm R504

AETNA LIFE INSURANCE CO OF HARTFORD, CONN, Merrimon Insurance Agency Inc Genl Agts, Accident and Health Dept 801-803 Southeastern Bldg 100 N Elm, Tels 8120 and 8129 (For further information see right side lines and page 33 Buyers' Guide)

Agabion Wm (Helen; 3; Bill's Sandwich Shop) h307½ Paisley

Agle E Heath (Lucille G) v-pres J D Wilkins Inc h311 N Tremont dr (S H)

Agnew Geo G (c) janitor Big Star Stores r303 Regan

Agricultural Building 403 W Sycamore " Bureau of Gboro C of C 101 N Elm R209

AGRICULTURAL & TECHNICAL COLLEGE OF N C (c), Ferdinand D Bluford Pres, E Ray Hodgkin Sec-Treas, Warmoth T Gibbs Dean, 312 N Dudley, Tel 2-1439

" & Technical College of N C (c) Wadarran L Kennedy supvr farm and dairy 2317 E Market gymnasium 1209 do

Ahern Edw J (Esther M; 1) band instr A & T College of N C h814 N Eugene

Aherron Carrol L genl dep collr U S Int Rev (Unjust Enrichment Div) 303 S Elm R718

Ahman Anne r811 Rankin Aiken Almada E (wid John) h1040 Dillard

" Annie C (wid David R) h217 N Cedar
 " Carl C (Gladys; 1) pntr h4 Privette's Grove

" Clyde M (Blanche; 2) formn W I Anderson & Co h323 E Lee
 " Clyde M jr clk State Theatre r323 E Lee

" David (c) Indrywkr Lane's Lndry r605 Nantucket

" Henry P (Rose B; 2) plmbr h832 Glenwood av

AIKEN

" Hurley driver Melvin Coal Co 1034 W Lee

" Josephine (c) cook The Mecca Cafe r311 Regan

" Ralph N (Ellen; 2) textilewkr h9 Front (Pom)

" Roosevelt (c; Josephine; 2) h311 Regan

" Rose M cigarmkr El Moro Cigar Co Inc r832 Glenwood av

" Theo driver Melvin Coal Co 1034 W Lee

Aikens Chas (c; Dora; 1) textilewkr h 108 Water (EWO)

" Janie (c) maid StLeo's Hosp r514 Thomas

" John slsmn r212 Summit av

Ailiff Nina P Mrs garmentwkr r903 Dillard

Ainsley Margt sten r2300 Spring Garden

AIR CONDITIONING CORP, Jack W Hardie Pres, Mrs Marie W Sigler V-Pres, Sturgis A Sigler Sec-Treas, Commercial and Domestic Air Conditioning and Stokers 306 N Greene, Tel 5350

" Way Branches Inc Mahlon O Board mgr vacuum clnrs 114 N Elm R 202

Akerman Robt servicemn The Ediphone Co 216 W Market

Akerstrom Frances casewkr County Welfare Dept r RD 5

Akins Cordelia (c) cook 705 Sunset dr (IPk)

" Janie (c) maid r514 Thomas

" Theo (c; Savannah; 4) truck driver h1401 Hardie

Alala Jos (Susie; 4) gro 1220 Ashe h313½ E Market apt 4

Alonso Elena Mrs cigarmkr r816 Union

Albea Grace (c) maid 1902 Madison av

" John (c) hlpr Traders Chevrolet Co Inc r209 N Gilmer

Albernathy Frank C clk Pet Dairy Products Co r412 Bellemeade

Albert Edw (Lois) textilewkr h2 Oak Grove (Pom)

" Jas S (Eliz M; 1) hosierwkr h907 Englewood

Albertson Chas A wtchmn Ambrosia Cake Bakery h221 Church

" Chas M radio reprmn r1012 S Aycock

" John C (Opal) mech Mickel-Hopkins Co h919 Gregory

" M Luther (Blanche; 1) clk h1012 S Aycock

Alberty Ada (wid Wm F) h71 18th (W OM)

" D Edgar (Alberta L; 3) textilewkr h 33 18th (WOM)

" Emma Mrs bdg 8 Maple (Prox) h do

" Floyd A slsmn Armour Fertilizer Wks r RD 1 Dobson

" G Frank (Emma) textilewkr h8 Maple (Prox)

" Helen L r15 Spruce (WOM)

" Howard D textilewkr r71 18th (WOM)

" Jas I (M Ruby; 3) textilewkr h15 Spruce (WOM)

" Jesse F textilewkr r71 18th (WOM)

" Lemuel J textilewkr r77 13th (WOM)

" Pearl M Mrs (1) textilewkr r7 Cypress (Revo)

Southwestern Building, 8th Floor.

INSURANCE — ALL KINDS

Established 1902

Merrimon Ins. Agency Inc.

Phones 8129 and 8120

**H & H
Clothing
Co.**

**CASH OR
CREDIT**

OPEN A
CHARGE
ACCOUNT

**Ladies'
and
Gents'
Ready-to-Wear
Clothing**

129-131
S. Davie St.

PHONE
2-2564

PLUMBING

NEW AND USED
Plumbing Supplies—Pipe, Etc.
Structural Steel

Phone 3-1784

SUPPLIES

SOUTHERN CONVERTING CO., INC.

405-411 KING

The SUN LIFE

of Canada

411
Jefferson
Building

The Great
International
Life Insurance
Co.

Offers Fine
Positions for
Sales
Representatives

CALL
W. Guy
Laughon
Manager

Phone
8171



C. M.

CECIL

Building
Contractor

All Types
of
Construction

PHONE
2-0516

106
STAFFORD
PLACE
ARCADE



Geo. F. Daly, Inc.

Distributors

Dodge and Plymouth Motor Cars
Dodge Trucks



306 EAST MARKET ST.

PHONE 2-1122

ALBERTY
" Robt E (Irene) textilewkr r71 18th (W OM)
" Ruby L textilewkr r8 Maple (Prox)
" Sherman P (Bertha) textilewkr h77 13th (WOM)
" Sherman T (3) textilewkr h38 Cypress (Prox)
" Vela E textilewkr r8 Maple (Prox)
" W Jackson textilewkr r71 18th (WOM)
Albright Bessie M (wid J Mack) h1949 Battle Ground av
" Chas formn City Maintenance Dept r E Market extd
" Dorothy bkpr Sou Electric Service Co r708 N Greene
" Effie P (wid J Edw) h708 N Greene
" Ella M Mrs office sec Shelby Mut Plate Glass & Casualty Co h903 Glenwood av
" Elsie S Mrs (2) slswn h604 W Lee
" Ethel L Mrs v-pres Cheerwine Beverage Corp h117 Homewood av (SF)
" Flora clk Vick Chemical Co r210 Kensington rd
" Fred P (Rosa B) h Friendly rd extd RD 2
" Harold D (Ethel L; 2) sec-treas Cheerwine Beverage Corp h117 Homewood av (SF)
" J Mack & Son (Wm M Albright) concrete contrs 1949 Battle Ground
" Jas A h437 Arlington
" Jerome (c) sta atndt E Boyd Cobb r 412 Lindsay
" Jewell r828 N Elm apt D2
" John M student r1949 Battle Ground
" John S (Ella M) slsmn Sears Roebuck and Co h903 Glenwood av
" Jos G (Margt D) clk Sands & Co Inc r1540 Spring Garden
" Josephine A sten Am Bemberg Corp r203½ S Spring
" Lacy B mstr mech City Garage r328 N Forbis
" Lillie (c) r1624 Nelson
" Lonnie G (Eula B; 2) guard US PO h417 N Spring
" Max P appr Truitt Bros r708 N Greene
" Minnie B r1949 Battle Ground av
" Myra A (wid Edgar G) music tchr 618 W Gaston r do
" Pauline r1808 Freeman's Mill rd
" R. Eliz sec Dr M H Cohen r Fred P Albright
" Rachel W asst Dr H E Schafer r Fred P Albright
" Roger C slsmn Pet Dairy Products Co r3810 Walker av
" Saml L (Sallie) carp h1028 S Aycock
" Violet sten Jefferson Standard Life Ins Co h828 N Elm apt D2
" W Clyde (A Berta) garmentwkr Blue Bell h1033 S Aycock
" Wm jr (c) student r YMCA
" Wm E (Ida W) h1808 Freeman's Mill rd
" Wm L mech r328 N Forbis
" Wm M (J Mack Albright & Son) r 1949 Battle Ground av
Alcorn Edw textilewkr Carter Fabrics Corp S Elm nr end
" Vannie textilewkr Carter Fabrics Corp S Elm nr end
Alderfer Frank M (Fannie N; 2) slsmn Odell Hdw Co h407 Warren
Alderman Chas F (Sara C) clk County Board of Education r Sedgfield
" Jess L (Beryle) prof Gboro College h 300 Howard
" Leona B (wid Albert H) h506 W Market
Aldrich Jas (c; Sallie I; 3) gdnr h906 Trinity
" Mary (c) maid r906 Trinity
" Zachariah (c) sta atndt Coble & Greeson r906 Trinity

Aldridge Annie L (wid Jas M) r18 Maple (Prox)
" Cicero (c) lab r528 Best
" Cleo (Louise M; 2) slsmn North State Chevrolet Co h1116 Bellevue
" Elsie C Mrs smstrs Mary E Greene h605 S Chapman
" Ida (c) h1015 E Lee
" Jack countertermn Saratoga Smoke Shop r307 Blandwood av
" Jas M Rev (c; Phronia) h1100 E Washington
" Kathleen Mrs (1) Indrywkr r734 Julian
" Roy (c; 1) r1015 E Lee
" Virginia (c) cook h528 Best
" Wm L (Elsie E) mgr used car dept Gate City Motor Co Inc h605 S Chapman
Alexander Agnes J (c) tchr J C Price Sch r421 Bennett
" Amanda (c; 2) smstrs h415 Bennett
" Arth (c; Ida) driver Odell Hdw Co h1119 McGee
" Auto Co (Rai B Alexander) reprs 308 S Davie
" Berta D (wid Adger G) h608 Douglas
" Chas (c; Geneva; 5) h615 Sampson
" Chas M (Hattie) textilewkr h13 Shober (Reno)
" Dora (c) maid h1609 Roger's al
" Dorothy M Mrs clk City Dept of Public Works and Service h1009 Whar-ton
" Ernest (c; Pauline) h113 S Booker
" Ernest Y (Lena V; 3) textilewkr h56 Walnut (Prox)
" Ethyl (c) r922 Lincoln
" Evelyn H Mrs sten Leon McMinn h 1013 Spring Garden apt 6
" Iva P Mrs garmentwkr Blue Bell r Pleasant Garden N C
" J Howerton (Evelyn H; 1) h1013 Spring Garden apt 6
" Jas (c) dishwasher The Mecca Cafe r 713 Johnston
" Jas E mach Armco Finishing Corp r RD 2
" Jennings B (Mary G; 2) br mgr type-writer div Remington Rand Inc h209 E Hendrix
" John C (c) h1038 Best
" John R mech Jos M Stanley r429 W Sycamore
" Jos L (c; Agnes J) phys 803½ E Market R2 h421 Bennett
" Kathleen bkpr Gboro Whol Gro Inc r406 Asheboro
" Lelia (c) cook 910 N Elm
" Louis (c) shoe shiner Davis Barber Shop 1004 W Lee
" Louise B associate prof WCotheUNC h235 N Spring
" Marion H S (wid Eben) h202 Wentworth dr (IPk)
" Otis H (Joy B; 4) prsmn McLeod Leather & Belting Co h810 E Bragg
" R. Bain (Eliz B; 2) clk Jefferson Standard Life Ins Co h1310 W Market
" Rai B (Bertha S; Alexander Auto Co) r Pinecroft
" Rhucell (c) opr The Personality Beauty Nook r725 Baptist
" Robt L (Dorothy M; 1) trav auditor Colonial Ice Co h1009 Wharton
" Roy (Ethel R; 7) pntr h801 Kenilworth
" S C r County Home
" Sylvester (c) lab r713 Johnston
" Thelma E (c; 3) smstrs r232 Regan
" Tillman (c; Eliz; 1) driver City Sanitation Dept r1104 E Lee
" Val (c; Eliz; 3) driver City Recreation Comm h537 Ireland
" W Ross (Pearl; 1) belt matcher McLeod Leather & Belting Co h1721 Ashe

GUILFORD MORTGAGE CORP.

Mortgage Loans — Real Estate — Property Management — Insurance

Residential Loan Agents, New York Life Insurance Co.

214 W. Market St., Investment Building

SIDNEY B. ALLEN, Pres.

Dial 8121

EUGENE G. SHAW, V.-Pres. & Counsel

Alexopoulos Nicholas waiter Jim's
Lunch r202 S Forbis
Alexson Alma F retoucher Manning
Studio r Pleasant Garden NC
Alfaro Sarah (c) h1105 Perkins
Alford Chester (c) cook Sedgfield Inn
r do
" L C (c) lab Am Agrl Chemical Co
Randolph av extd
" Pansy M Mrs r John W Neal
Allas Gus (DeLuxe Diner) r319½ S Elm
Allen Ada W Mrs garmentwkr Blue Bell
h1916 Freeman's Mill rd
" Albert L (c; Louise) truck driver r
220 S Gilmer
" Annie (c) Indrywkr Lane's Lndry r365
E Whittington
" Arth (c; Market St Gro) r1814 E Mar-
ket
" Bernice instr WCOtheUNC h309 Mc-
Iver apt 7
" Bloise (c) r609½ High
" Bryant J (Ada W; 3) h1916 Free-
man's Mill rd
" Burra C textilewkr Carter Fabrics
Corp r Robt R Whittmore
" Carlton H (Irene; 2) pntr h1 Porter
" Carter (c) h520 E Washington
" Carter (c; Vashti; 1) lab h620 E Lee
" Chas L garment wkr Blue Bell r1916
Freeman's Mill rd
" Chas M (Kathleen P) emp AT&TCo
h249 N Edgeworth apt A4
" Charlotte I slswn Meyer's Dept Store
r226 Ashe
" Christine student r1400 Spring Gar-
den
" Clifford clk r2519 Walker av
" D Eug clk South Side Furn Co r916
Bellevue
" D Willard clk RyMS r316 Ashe
" David (c; Dora; 2) h111 Dean
" Donald D (Evelyn) slsmn Armour &
Co h420 W Washington
" Doris bkpr Pittsburgh Plate Glass Co
r Kernersville NC
" Dorothy L Mrs musician N C Broad-
casting Co Inc h201 E Bessemer av
apt 3
" Dorothy S supvr W C of the U N C
r1102 W Market
ALEN EDGAR N JR (Dorothy L), Mgr
Pittsburgh Plate Glass Co, h3 Fair-
fax Apts 201 E Bessemer av, Tel 8574
" Eliz Mrs waiter The Mecca Cafe r438
W Sycamore
" Elнора (c; 1) maid h1304½ E Market
" Famous (c) r400 High
" Fenzine (c) delmn r365 W Whitting-
ton
" Frank (Eliz H; 1) r438 Walker av
" Frank (c; Margt; 3; Market St Gro)
r1814 E Market
" Frank R (Lida) supt Life & Casualty
Ins Co of Tenn r338 Church
" Geneva (c) waiter Nelson Myers r407
Best
" Geo (c) sta firemn City Pumping Sta
r RD 5
" Geo C clk Ham Drug Co r2519 Walker
" Geo L reprmn SBT&TCo r409 W Syc-
amore
" Gertrude emp G'boro F F Hosiery
Mills Inc r1604 Grove
" Goley (c) lab South Atlantic Bonded
Whse Corp 515 King
" Grace A Mrs sten H H Blackwell Co
h2202 Ashe

ALLEN
" Helen (c) r813 S Cedar
" Henrietta (c; 1) maid h947 W Mc-
Culloch
" Herman (c) lab r18 Ash (TC)
" Howard C (Treva N; 2) slsmn Kester
Furn Co h1119 Elwell av (B)
" Howard V (Bertha) stm ftr Dewey
Cockman h1511 McCormick
" Ida V Mrs (1) h1604 Grove
" Ira A clk Putt's Barbecue r do
" Isaac A r313 Lindsay
" Isabell (c) r419 Best
" J Edw (Annie; 2) meat ctr h Win-
ston Salem rd nr city limits
" J Henry inspr Carolina Steel & Iron
Co 1437 S Elm
" J N & Co (Jas N Allen) mfrs agts
320 N Lyndon
" Jas (c) r702 Sevier
" Jas (c; Rachel W) clk John P Allen
h611 Best
" Jas N (J N Allen & Co) h320 N Lyn-
don
" Jas O mldr r1604 Grove
" Jas V (Ann M) stock clk Odell Mill
Supply Co r RD 2
" Janie (c) prsr Wade's Dry Cng Co r
107 Powell
" Jasper formn Hercules Machine Wks
r RD 2
" Jeanette (c) Indry wkr Ideal Lndry Co
r1700 McConnell
" John B (Helen S; 3) slsmgr Blue Bell
h2010 Granville rd
" John H jr slsmn Internatl Harvester
Co r Asheboro extd
" John L (Swannie; 1) restr h2519
Walker av
" John P (c) gro 609 High h609½ do
" Jos E r O Henry Hotel
" Jos E jr (Ida M; 2) slsmn h2132
Wright av
" Jos P (c) hlpr Berry-Webster Co r RD
1 Asheboro rd
" Jos T (Marietta S; 2) asst U S Pro-
bation Officer h1511 Walker av
" Joshua H (c; Earie) h1814 E Market
" Kath (c) maid 202 Fisher Park cir
" Kattie L (c) maid h612 Cumberland
" Kenneth C slsmn The McBee Com-
pany r630 Asheboro
" Laura (c) nurse 915 Benbow rd h do
" Leon r1604 Grove
" Lester (c; Nelia) taxi driver h627 Ben-
nett
" Lillian Mrs r44 Cypress (WOM)
" Linwood (c) r409 (405) Law
" Lota (c) h1041 E Washington
" Louise (c) emp Dick's Lndry Co 328
E Market
" Lucille (c; 1) maid h1307 Ashe
" Luther F (Martha W) atndt Five
Points Service Sta r113 E Lee
" Madeline E clk S H Kress & Co r226
Ashe
" Maggie (c) r409 (405) Law
" Mamie (c) maid r1123 S Cedar
" Margt S Mrs bkpr The Harrell Co h
208½ Leftwich
" Martha W Mrs garment wkr Blue Bell
r113 E Lee
" Mary emp G'boro F F Hosiery Mills
r RD 4
" Mary (c) maid h813 S Cedar
" Mary (c) maid r1041 E Washington
" Mary E (wid Robt J; 1) h916 Bellevue
" Mary J mgr Charis of Greensboro r
1511 Walker av

Atlantic
Coal
Co.
Inc.

Stokol
Automatic
Stoker

G. E.
OH Furnace

Fuel Oil
Air
Conditioning
Warm Air
Heating

730 S. Elm

PHONE
4195

J. Hal
Lassiter

REALTOR

Sales
Rents
Appraisals

106
STAFFORD
ARCADE

Tel.
2-0516



Greensboro Memorial Co.

Quality Memorials

OFFICE AND DISPLAY: 2 Miles East of City on Burlington H'way
P. O. BOX 2219
PHONE 3-1101

Thomas Gresham Redden, Inc.

Complete Insurance Service

501 Southeastern Bldg.

Phone 7161

**GUILFORD
NATIONAL
BANK**

**WASHINGTON
SQUARE**

**Member
FEDERAL
RESERVE SYSTEM**

**FEDERAL DEPOSIT
INSURANCE CORP.**

Seburn's

Inc.

**Registered
Jewelers**

Diamonds

Watches

Silverware

Repairs

Gifts

Seburn's

Inc.

**Registered
Jewelers**

ALLEN

- " Mavis (wid Stanley) r908 Union
- " Maxie T Mrs sten Charis of Greensboro r RD 2
- " Myrtle (c) maid r620 E Lee
- " Odell mldr Hamlin Emblem Belt Co 819 W Lee
- " Oscar H archt r340 Church
- " Pearl (c) maid 1107 Briarcliff rd
- " Pearl H (wid Wm E) h507½ N Greene
- " Pearl L emp Gboro Overall Co Inc r RD 5
- " Philimini (wid John M) r340 Church
- " Rachel W stemmer El Moro Cigar Co Inc r611 Best
- " Robt E (Mary) h828 Terrell
- " Robt J jr (Grace A; South Side Furn Co) h2202 Ashe
- " Robt M (Lily) mach Newman Machine Co Inc h609 Union
- " Robt P (Nella R; 1) driver Walser Trans Inc r2111 Georgia (MHts)
- " S Frank (Frances L; 1) pntr h837 S Elm
- " Sallie (c) maid r1104 E Market
- " Saml (c; Layer; 2) lab h99 Gordon (EWO)
- " Saml I (c) r620 E Lee
- " Sarah (c) Indry wkr W C of U N C Spring Garden nr Tate
- " Sidney B (Jessie B; 4) pres-treas Guilford Mortgage Corp h202 Fisher Park cir
- " Sims A (Kate) steam shovel eng h226 Ashe
- " Sylvester (c; Janie; 2) barber h107 Powell
- " Velma H garment wkr Blue Bell r RD 2
- " Vernon H laboratorian Burlington Mills Corp r Raleigh rd
- " Virdies (c) maid h419 Best
- " Wm (c; Sarah) delmn Wrenn's Soda Shop r158 McCulloch
- " Wm (c) lab r Pearl Cathey
- " Wm (c; Esther; 2) porter Ry Exp Agcy Inc h262 Gregg
- " Wm L (Zelma) clk Sou Ry System r 434 Arlington
- " Wm O (Margt S) slsmn Carolina Baking Co h208½ Leftwich
- " Willie Mrs (1) h1400 Spring Garden
- " Willis F mech Hall Motor Co r520½ Walker av
- " Windell (c; Margt; 1) porter h700 Sevier
- " Wright (c) cook George's Cafe r317 Beech
- Alley Edson L slsmn Genl Truck Sls & Service Inc r417 Bellemeade
- " J Granville (Ailene T; 2) trav rep Gboro News Co h2013 Walker av
- " Mack C mldr Glascock Stove & Mfg Co r1113 Glenview
- " P S mldr Glascock Stove & Mfg Co r RD 3
- " Warren (Ruby) hosiery wkr h Battle Ground av n Oakcrest av RD 2
- " Wm E (Irene) pntr r311 McIver
- Allison Alf T (Ruth L) slsmn h116 W Avondale dr (SF)
- " Della (c) emp Patterson Bros Inc r409 N Dudley
- " Earl chf opr NC Broadcasting Co Inc r332½ W Washington
- " Fletcher (c; Bessie E; 1) cook The Mecca Cafe r417 High
- " Frank (c; Ethel) porter Meyer's Dept Store h222 W Bragg
- " Helen (c) elev opr O Henry Hotel r 222 W Bragg
- " Jas O (c) elev opr O Henry Hotel r222 W Bragg
- " Jennie (c) maid 812 Dover rd (IPK)
- " Lowry H (Mary H; 1) agt Jefferson Standard Life Ins Co h1204 W Market
- " Martha (c) maid 706 Dover rd (IPK)

ALLISON

- " Mary H Mrs tchr John Van Lindley Sch h1204 W Market
- Allred A Floyd barber Home Barber Shop r Pleasant Garden NC
- " Ada L (wid Wm) h224 N Spring
- " Annie T cigar mkr El Moro Cigar Co r RD 3
- " Bertha textile wkr Carter Fabrics Corp S Elm nr end
- " Clyde mech North State Chevrolet Co r Randleman NC
- " Coy E (Mary B; 2) waiter Manuel's h1105 Martin
- " D Edgar jr (Martha T) tchr Lindley Jr High Sch h1507 Fairmont
- " David r340 N Elm
- " David E (Epsie H) gro 1100 E Market h1218 W Market
- " Dorothy M textile wkr Carter Fabrics Corp S Elm nr end
- " E J textile wkr Carter Fabrics Corp S Elm nr end
- " Edw W (Annie; 1) formn h1210 Homeland av (Prox)
- " Ella H (wid Mae A; 3; Allred Printing Co) h350 McAdoo av
- " Ervin B (Myrtle) bkpr Pomona Mfg Co r5 Watkins (Pom)
- " Eula G Mrs sec to agt in charge US Int Rev Agt r RD 4
- " Evona G h2317 Kirkpatrick pl (K)
- " Frances S nurse r510 Charles
- " Frankie Mrs (2) forwn WPA r606 Martin
- " Garland dyer Armco Finishing Corp r1720 Roseland av (MHts)
- " Geo D (Annie J; 2) gro 708 Bilbro h do
- " Geo F (Mississippi M) h1216 Randalph av
- " Geo W (Rachael; 5) textile wkr h 1334 Broad (E)
- " Glenn C (Maggie; 1) r905 McCormick
- " Grady F dyer Armco Finishing Corp r Homer L Allred
- " Henry B (Lola; 2) formn New Home Bldg & Supply Co h1706 Roseland av (MHts)
- " Homer L (Fannie) h Dorsey RD 3
- " Hoyle T clk Horton Motor Lines Inc r 1543 Lovett
- " Hurley (c; Geneva; 5) textile wkr h 1513 Cunningham
- " Jas B (Rosa G; 1) cash Standard Oil Co of NJ h906 Dillard
- " Jas E textile wkr r Homer L Allred
- " Jas M (Mary A; 1) textile wkr h7 Oak (Pom)
- " Jas W (Mary M; 1) electn Sou Electric Service Co h1547 Lovett
- " Jas W jr (Katie) driver Horton Motor Lines Inc r1547 Lovett
- " Jesse P (L Agnes) h524 Stirling
- " John F (Lucille F) teller Guilford Natl Bank h1507 Northfield
- " Jos opr Jos Ruzicka r Masonic dr (Pom Mills)
- " Jos M mgr rental dept Sharpe & Doggett Inc r1218 W Market
- " Jos R (Sue J; 2) clk Ry Exp Agcy Inc h507 Elam av
- " Judy K sten Sun Life Assurance Co of Canada r307 N Mendenhall
- " Kath emp Dick's Lndry Co r734 Julian
- " L Fillmore wood wkr W Grady I James r McLeansville NC
- ALLRED LACY J (Mary E), V-Pres Phipps Hardware Co Inc, h Archdale, N C**
- " Lacy T (Mary; 2) textile wkr h60 19th (WOM)
- " Leonard P (Eliz; 3) tailor Peerless Clnrs h827 Bellevue
- " Lucille F Mrs bkpr Brown-Bledsoe Lumber Co Inc h1507 Northfield

Paint • PITTSBURGH • Glass

PLATE GLASS COMPANY

Wallhide—Florhide
Waterspar—Sunproof

"Pittsburgh Paints—Smooth as Glass"
333 S. Elm St.

Phone 5653

For Every
Purpose

ALLRED

"Martha T Mrs dir religious education
Presbyterian Ch of the Covenant h
1507 Fairmont
"Mary A emp Gboro Overall Co Inc
r1003 Asheboro
"Mary W (wid Chas T) smstrs r815
Highland av
"Mattie B Mrs (2) r909 Gregory
"Maxine clk Pilot Life Ins Co r307 N
Mendenhall
"Mildred L emp Gboro Overall Co Inc
r117 Church apt 11
"Nellie G r524 Stirling
"Nettie Mrs textile wkr r2 Maple
(Prox)
"O Chas (Bessie; 3) well digger h905
McCormick
"Ora L (wid Jost) h1001 Union
"Philip M student r1218 W Market
"Printing Co (Mrs Ella H Allred) 409
S Greene
"R Frank slsmn Jones Bros Bakery Inc
r RD 1
"Rachel J emp Gboro Overall Co Inc
r3 Gordon (WOM)
"Rema M pkr El Moro Cigar Co Inc
351 S Greene
"Robt H (Hattie) agt Sou-Dixie Life
Ins Co r Whitsett NC
"Robt L (Nancy C) bldg contr 532
Douglas h do
"Roy A (Josephine S; 2) paperhng r
Ross nr Asheboro RD 4
"Saml hosiery wkr r Merrill W Reams
"Troy M textile wkr Carter Fabrics
Corp S Elm nr end
"V Viola textile wkr Carter Fabrics
Corp S Elm nr end
"Vernelle tchr McClung's Business Col-
lege r Liberty NC
"Villa U Mrs opr SBT&TCo r Pleas-
ant Garden rd
"W Fletcher (Etta; 3) carp h1720 Rose-
land av (MHts)
"Willard G (Mamie) textile wkr h1
Wharton (Pom)
"Zella S (wid Edgar F) h Randolph av
extd RD 1
Allsbrook Chas (c) driver J R Pitts Lbr
Co 501 Ashe
Allsby Paul student r218 E Bragg
Almond Geo F (Ella J; 1) mech E F
Craven Co h710 Arlington
"Geo H groundmn Duke Power Co r
1159 Battle Ground av
"Helen J seamer r710 Arlington
Alonso Elena M mach opr El Moro Cigar
Co Inc 351 S Greene
Alspaugh Evie C (Blanche; 3) slsmn h
2614 Springwood dr
Alston see also Austin
"Albert (c) r110 Gordon (EWO)
"Alex (c; Bessie) driver Justice Drug
Co r1301 Sloan
"Carrie C Mrs sten Pilot Brokerage Co
h910 Walker av
"Clinton (c; Cora) lab h120 McCulloch
"Dock (c) lab Oettinger Lbr Co r RD
1
"Doris (c; 1) maid r2122 Byrd
"Edgar L (Carrie C; 4; Alston Poultry
& Prod Co) h910 Walker av
"Edgar W (c) sta firemn Armco Fin-
ishing Corp r1011 Best
"Eliz (c) maid r710 Law
"Eliz (c) student r810 E Lee
"Ernest (c; Charlotte; 5) truck driver
h118 Water (EWO)

ALSTON

"Flossie (c; 1) sch tchr r808 E Lee
"Halton T (c) sta firemn Armco Fin-
ishing Corp r1011 Best
"Harry (c; Mary J) lab Oettinger Lbr
Co h175 McCulloch
"J Norman (c; Reda; 6) chauf h2122
Byrd
"Jas (c; Doris; 1) porter Wm S Hire h
1321 Payne
"Jerry (c) butler h429 Boyd
"John (c; Cath) textile wkr h891
Waugh av (B)
"Jos (c) caddy r1014 E Washington
"Katie (c) h1014 E Washington
"Leonard (c) lab r519 Lindsay
"Lewis (c; Martha) porter Wm S Hire
h1011 Best
"Lonnie M (c; Winsie) lab Oettinger
Lbr Co h221 W Bragg
"Maggie (c) r519 Lindsay
"Matthew (c; Pearl; 4) lab Armour
Fertilizer Wks h1314 Bullock
"Maude (c) maid Dr F J Pate h519
Lindsay
"Myrtle (c) r118 Water (EWO)
"Nathaniel (c) lab r110 Gordon (EWO)
"Nellie (c; 3) indry wkr W C of the
U N C h517 Marsh
"Pearlie C (c) r1011 Best
"Percy (c; Irma; 2) lab h110 Gordon
(EWO)
"Poultry & Produce Co (Edgar L Al-
ston) 723 W Lee
"Saml (c) lab Am Agrl Chemical Co
r1316 Small la
"Shelley (c; Beatrice; 1) lab r221 W
Bragg
"Shube (c) lab Am Agrl Chemical Co
Randolph av extd
"Thos C (c) dyer Armco Finishing Corp
r1011 Best
"Wm (c; Hazel) fertilizer wkr h702
Best
"Wm (c; Louise) sta firemn h1216½ E
Washington
Altice Frank H train dispr Sou Ry Sys-
tem r Danville Va
Altizer Carroll E (Cora D) mldr Glas-
cock Stove & Mfg Co h1225 Oakland
Altman Janie (wid S Oscar) r508 Hous-
ton
"Melvin I (Sarah; 1) mech Clegg's
Bakery h508 Houston
Alton Fred H (Ruth A; 2) h West
Greene ct nr Winston Salem rd (H
PkW)
"Grace Mrs tchr Gboro Sr High Sch h
1201 W Market
"Jack P (Grace) water proofer h1201 W
Market
"Ruth A Mrs garment wkr Blue Bell h
West Greene ct nr Winston Salem
rd (HPkW)
Altrusa Club meets 1st and 3d Thursday
6:30 p m King Cotton Hotel
Altwater H Hugh (Amelia; 1) prof W C
of the U N C h705 Twyckenham dr
"H Mark student r705 Twyckenham dr
Alvis Jessie M nurse StLeo's Hosp r do
"M Louise emp Gboro F F Hosiery
Mills Inc r1 12th (WOM)
"Saml G jr mech Miller Motor Co r
Church extd
"Vernon L (Edna) mach h1 12th (WO
M)



**ADAMSON
CADILLAC**

CO.

Inc.

**CADILLAC
LA SALLE
OLDSMOBILE**

—
**SALES
and
SERVICE**

—
**304
E. Market**

**PHONE
6195**



**M
O
N
T
A
L
D
O
'
S**

- COATS
- SUITS
- DRESSES
- MILLINERY
- ACCESSORIES

Jefferson Bldg.
103-105
N. Elm St.

TEL.
2-1197

Good Gas

260 E. MARKET

"24-HOUR SERVICE"

ACME SERVICE

Washing—AMOCO GAS—Lubrication

"Ask Those We Serve"

DIAL 9284

for Economical Transportation



NORTH STATE CHEVROLET CO.

Sales
and
Service

229
Commerce
Place

PHONE
7132

for Economical Transportation



BERRY COAL CO.

"Always Dependable"

Phone 5127

Amaker P Julius (c; Lillie; 3) textile wkr
h1907 McConnell

"Wilton (c; Olivia) textile wkr r1907
McConnell

Aman Margt sten Security Natl Bank h
507 W Sycamore apt 2

Ambrose Sara R tech Drs Gilmore Mer-
ritt r127 E Fisher av

Ambrosia Cake Bakery Inc Clarence
Funk genl mgr 1319 W Lee

Amburn Eliz A clk Western Auto Sup-
ply Co r2617 Walker av

America Fore Companies Wilfred L
Brooker div eng 303 S Elm R621

American Academy of Accountancy
Marvin Pearce rep 220½ W Market
R4

"Agricultural Chemical Co The Yancey
C Hines mgr Fabius M Clements asst
mgr Geo D Littlejohn supt fertilizer
mfrs Randolph av extd

**AMERICAN AUTOMOBILE INSUR-
ANCE CO OF ST LOUIS, MIS-
SOURI**, Mrs Linda Hendrix Gorrell
General Agent, Insurance on Auto-
mobiles Exclusively 301 Piedmont
Bldg 114 N Elm, Tel 7925

"Bemberg Corp Jas W Furr sou sls rep
rayon yarn 303 S Elm R702

"Business Club meets Wednesdays
12:45 p m O Henry Hotel

"Eagle Fire Insurance Co Wilfred L
Brooker div eng 303 S Elm R621

"Employers' Insurance Co Halsey B
Foster supt claim dept 100 N Elm R
707

"Employers' Insurance Co R Staley
Baylor mgr service dept 100 N Elm
R708

"Enka Corp R Jesse Mebane sou sls
mgr rayon mfrs office 101 N Elm
R1001

"Five Points Station John Johnson sta
opr 238 Lewis

**AMERICAN INSURANCE CO OF NEW-
ARK, N J, THE**, Clyde A Holt Mgr,
2d Floor Dixie Bldg 125 S Elm, Tels
2-3123 and 2-3124

"Jewish Times The Harry Sabel busi-
ness mgr magazine 100 N Elm R424

"Legion Henry K Burtner Post No 53
C Henry Ingram adjutant and
finance officer 123½ W Market
meets 2d Tues 7 p m World War
Memorial Stadium

"Legion Ladies' Auxiliary meets on call
at homes of members

"Legion Maceo T Austin Post (c) Thos
Todd comdr meets each Monday 8
p m 505 E Market

"Mutual Liability Insurance Co The
Howard V Bishop br claim mgr Wes-
ley H Heston br production mgr 303
S Elm R712

"National Insurance Co Henry C Con-
ley asst supt 126½ W Sycamore R
206

"News Co The Saml Freed mgr
Greensboro div 225 Summit av

"Oil Co Jos E Smith br mgr bulk plant
2008 E Market

"Optical Co Oscar N White mgr 119
N Elm R613

"Paper Products Co Raymond G Perel-
man mgr 407 Ashe

**AMERICAN RED CROSS GREENS-
BORO CHAPTER**, Ruth M Clinard
Executive Sec, Hattie Ashburn Home
Service Sec, Chapter House 406 W
Gaston, Tel 3-1771.

"Service Co Harley L Mayberry mgr
ice 408-16 Fields av

"Telephone & Telegraph Co Saml B
McCauley chf test board mn 124 S
Eugene

Amick Henry (c; Pauline) taxi driver h
705 Law

"Marvin textile wkr Carter Fabrics
Corp S Elm nr end

Ammen Alice V classified dept Gboro
News Co r707 Walker av

"Kath (wid Langdon M) h707 Walker

"Russell M (Clara K) routemn New
Method Lndry r RD 1

"Walter L (Rose M) mech Adamson
Cadillac Co Inc r RD 3

Ammons Archie V (Lillian M; 6) textile
wkr h21 Fairview (Prox)

"B Blondell Mrs (1) hosiery wkr r2500
Spring Garden

"Badgy r County Home

"Henry G (Ruth E) textile wkr r78 19th
(WOM)

"Jas P emp Gboro Overall Co Inc r
1309 Carolina

"Jas R (Lula) emp Gboro Overall Co
Inc h1309 Carolina

"Roy mech M Leon Ellis r707 Martin

"Roy L (Esther; 2) textile wkr h59
Maple (Prox)

"Thos M (Emma) textile wkr h2008
Church (MHTs)

Amnox Gladys E garment wkr Blue Bell
r RD 5

Amoco Service (Wade E Stanley, Stan-
ley Zimbo) filling sta 446 W Mar-
ket

Amole Howard W mgr Acme Service r
306 Isabel

Amos Chas J (Mamie; 2) textile wkr
h12 Hubbard (WOM)

"Dewey (Beulah M; 1) textile wkr r
501 State (MHTs)

"E E mach Newman Machine Co Inc
r High Point NC

"Ernest M (Manie; 1) textile-wkr h922
Cherry

"Harry W (Vivian; 1) truck driver h
Winston Salem rd nr city limits

**AMOS INSURANCE AGENCY (Lloyd C
Amos)**, Complete Insurance Service,
Office White Oak Drug Co Bldg,
Fairview at 14th (W O Mills), Tel
4654 (For further information see
back bone and page 31 Buyers'
Guide)

"Jas (Lorraine) textile wkr h91 Sum-
mit av apt 5 (WOM)

"Jesse L (Eveline; 2) textile wkr h7
Shober (Revo)

**AMOS LLOYD C (Mary I; 3; Amos In-
surance Agency), r McKnight Mill
rd, Tel 2-1781**

"Mary E (wid John H) h603 5th av

"W Howard (Mary S; 2) emp Gboro
F F Hosiery Mills Inc h1508 Lex-
ington av

Amprazis Geo waiter California Sand-
wich Shop r117 S Forbis

"Wm waiter California Sandwich Shop
r117 S Forbis

Amster Herman (Jeanette) r101 E Bragg

"Jeanette waiter Jibran S Saleeby r101
E Bragg

Ancrum Allena (c; 2) maid r800 Bennett

"Doretha (c; 1) r800 Bennett

"Elijah (c; Beatrice) hlpr r800 Ben-
nett

"Elijah (c; Belle) textile wkr h1052
Armstrong

"Herbert (c) h800 Bennett

"Juanita (c) maid r800 Bennett

"Mary (c) maid h255 N Gilmer

"Rebecca (c; 3) maid r800 Bennett

Anders Carvel K (Lila S) aud Sou Dixie
Life Ins Co r412 W Market

"Lila S Mrs bkpr Sou Dixie Life Ins
Co r412 W Market

Anderson A J slsmn Postage Meter Co
r Sedgefild

"Ada (wid Saml) r638 Scott av

"Allen (Mary) trav slsmn h708 Elam av

"Alma (c) maid r527 York



T. M. STARR

General
Building
Contractor

202½ W.
Market St.

Tel.
9759

COLUMBIA LAUNDRY CO.

LAUNDERERS—FRENCH DRY CLEANERS

"We Do It Better"

Phone 8193

ANDERSON

"Anna M Mrs office sec Dillard Paper Co h1119 Northwood
 "Blanche P student r613 5th av
 "Bynum W (Margt R; 2) mech Walser Trans Inc h1313 W Wendover av
 "Carl (Ida H; 3) bridge bldr h3906 E Market (B)
 "Chas F (Alice) dept mgr Gboro Music Co r371 N Elm
 "Chas W (Margt M) h608 Morehead av
 "Chas W Rev (C; Lois A) pastor Institutional Baptist Ch h908 Benbow rd
ANDERSON CLARENCE E (Ruby L; W I Anderson & Co), 245 E Gaston, Tel 2-0248, h302 Isabel, Tel 7323
 "Clarence W (Violet A; 3) truck driver h709 Walker av apt 3
 "Clayton & Co Jos M Brantley mgr cotton dlrs 109½ W Gaston 3d fl
 "Clyde dyer Armco Finishing Corp r 340 Battle Ground av
 "Dorothy (c) student r118 Dean
 "Edgar H rural rehabilitation supvr Farm Security Admn US Dept of Agrl r RD 1
 "Edgar P (Louise K) h617 W Gaston
 "Effie M (wid Wm Q) h303 S Mendenhall
 "Eliz asst instr W C of the U N C r RD 1 Guilford College
 "Ellen Mrs r Masonic and Eastern Star Home
 "Emma (c) maid h635 E Gaston
 "Ethel (c) maid r600 Sampson
 "Ethel (c) maid r730 Wilmington
 "Eug S (c; Aquilla) janitor Central Jr High Sch h31 Bltmore ct
 "Frances (c) maid r217 W Bragg
 "Fredk (c; Mary L; 1) lab h600 Sampson
 "Gaddie (c) maid Jefferson Standard bldg r843 Austin
 "Geo (c; Nannie; 3) lab h903 Austin
 "Geo slsmn Gboro Cash Feed Store r RD 1
 "Geo taxi driver r207 Ashe
 "Hannah r302 Waverly way
 "Harold (c) porter Jefferson Hotel r 963 E Washington
 "Hassie M garmentwkr Blue Bell r RD 1 Guilford College
 "Hattie B (c) greaser Ambrosia Cake Bakery h610 Watson
 "Helen textile wkr r319 Murray
 "Ira F (Thelma G) carrier USPO 1 Pleasant Garden NC
 "Irene (c) r215 N Dudley
 "Jas (c) r420 East
 "Jas B (c) plstr h901 High
 "Jas E formn Armco Finishing Corp r Guilford College
 "Jas L (c; Katie) lab h843 Austin
 "Jessie B (c) r600 Sampson
 "John (c; Janie; 1) lab r29 2d (TC)
 "John photog r932 Carr
 "Julius (c) r420 East
 "Kate (c) maid 205 Irving pl (IPk)
 "Laura W sten City Tax Foreclosure Dept r1811 Madison av
 "Lenair (c; Gladys; 5) truck driver r 910 Dunbar
 "Lenora (c; 1) cook r300 (220) Gant
 "Lorenzo (c; Ethel; 3) cook Vick Chemical Co h405 Boyd
 "Louise nurse StLeo's Hosp r do
 "Louise V office sec Dr Harry L Johnson r302 Isabel

ANDERSON

"Mamie A matron Guilford College r do
 "Marshall W (Emma M; 3) textile wkr h101 Walnut (Prox P Wks)
 "Martha B Mrs garment wkr Blue Bell r Guilford College
 "Martha C Mrs opr SBT&TCo r506 W Market
 "Martha J (wid Walter E) smstrs h1006 Guilford av
 "Mary (c; 1) h1005½ Wilmington
 "Maude G mus tchr 617 W Gaston r do
 "Melissa (c) r1206 Tuscaloosa
 "Millicent (c) student r405 Boyd
 "Murphy C (Erma W; 4) mgr Blue Bird Taxi h702 Lake dr
 "Myrtle Mrs (2) textile wkr h319 Murray
 "Norman R driver Horton Motor Lines Inc 2110 High Point rd
 "Onabell (c) cook h109 N Clinton
 "Pauline Mrs nurse Wesley Long Hosp r225 Church
 "Pearl G Mrs (1) emp Cone Export & Comm Co r515 Julian
 "Peter (c) car washer Melvin Service Sta r1020 E Washington
 "Q Esther (c) assortr New Method Lndry r1112 Ashe
 "Raymond H (Edna; 1) fnshr Armco Finishing Corp h340 Battle Ground
 "Richd (c) truck driver r1206 Tuscaloosa
 "Robt (c; Ruth) lab h205 S Gilmer
 "Robt (c; Lucinda) lab h22 2d (TC)
 "Robt A (Kate O; 2) plant chf SBT&TCo h1312 W Wendover av
 "Robt C clk Jefferson Standard Life Ins Co r1006 Guilford av
 "Roosevelt (c) lab Armour Fertilizer Wks r1305 Gray
 "Rudy (c; Clarence; 2) h300 (220) Gant
 "Thera Mrs nurse h3521 E Bessemer av (B)
 "Vaughn A (c; Amanda) porter Sou Ry System r1704 E Market
ANDERSON W I & CO (Clarence E Anderson and Arthur G Ellington), Cold Storage, Wholesale Fruit and Produce Merchants 245 E Gaston, Tel Office 2-0248, Sales Dept Tels 4181, 4182, 4183 and 4184 (For further information see right side lines and page 23 Buyers' Guide)
 "Wan R (Anna M) electn North State Chevrolet Co h1119 Northwood
 "Wm (c) chauf h527 York
 "Wm D (Ada V; 3) opr Duke Power Co h1048 Battle Ground rd
 "Wm P (Martha C) slsmn Sun Coal Co r506 W Market
 "Willie (c; 2) maid h730 Wilmington
 "Willie B (c) maid h822 E Sycamore
 "Andoe Jos J (Dora) aud h923 N Eugene
 "Josephine student r923 N Eugene
 "Andreau Lambros (Anastasia; Central Cafe) h436½ Battle Ground av
 "Andrew Chas W (Mary T; 1) clk Gboro Hotel h519 Summit av
 "Chas W jr student r519 Summit av
 "Clarence O (Ruth I; 4) caller Sou Ry System h415 Guilford av
 "Clyde M (Frances L) buyer h1011 N Eugene
 "Eva hosiery wkr r928 Lexington av
 "Helen W Mrs sten Mrs Linda Hendrix Gorrell h406 Sherrill

U P T O W N

Storage

G A R A G E

Tires
Batteries
Gas and Oil
Washing
Polishing
Greasing

301
N. ELM
ST.

Dial Tel.
2-2483

MOJUD *Clari-phane* SILK STOCKINGS

MOCK JUDSON VOEHRINGER CO.

GREENSBORO, N. C.

NEW YORK CITY



MITCHELL INSURANCE AGENCY, Inc.

INSURANCE—BONDING

926 Jefferson Standard Building

Phone 7186

Phone
2-3163

Younts-DeBoe Co.

WHERE QUALITY IS HIGHER THAN PRICE
GREENSBORO, N. C.

106
N. Elm St.

MEN'S CLOTHING, FURNISHINGS, SHOES, HATS

SAMPLE SHOES AT 1/2 PRICE

BOSTON SAMPLE SHOE STORE

ALL
SIZES
AND
WIDTHS
STANDARD
BRANDS
340
S. ELM ST.

- ANDREW**
 "Hubert G waiter Gboro Cafe r404 Guilford av
 "Lillian K garment wkr Blue Bell r220 E Bragg
 "Mary L clk r404 Guilford av
 "Mary T Mrs nurse 519 Summit av h do
 "Mattie A r220 E Bragg
 "N Lala slswn Ellis Stone & Co r213 E Lee
 "Robt W (Helen W) v-pres Phipps Hdw Co Inc h406 Sherrill
 "Ruth I Mrs garment wkr Blue Bell h 415 Guilford av
 "Verna slswn r428 Prescott
 "Vess waiter Gboro Cafe r328 Gorrell
 "Walter C (Gboro Cafe) h404 Guilford
 "Walter C jr pntr r404 Guilford av
- Andrews Archie H (Bertha W; 1) clk A & P Food Stores h910 Dillard
 "Banks C slsmn Huntley-Stockton-Hill Co r3295 E Bessemer av (B)
 "Beatrice S emp Gboro F F Hosiery Mills Inc r807 Silver av
 "Bertha (wid Robt L) h3295 E Bessemer av (B)
 "Bertha W Mrs clk SBT&TCO h910 Dillard
 "Bessie (wid Archie) textile wkr h83 18th (WOM)
 "Billie C student r3 Vine (Revo)
 "C C mech W Koury Co r RD 1
 "Carlie G (Sallie F; 2) asst mgr Durham Life Ins Co h815 Spring Garden
 "Chas D (Daisy E) clk Wm S Hire h 610 Ross av
 "Chas L (Lillie L) pntr h601 Morehead
 "Christine clk Armco Finishing Corp r402 E Lee
 "Christopher T (Lucille S) acct Vick Chemical Co h316 S Spring
 "Cleo (Pearl; 2) textile wkr h35 Vine (Prox)
 "Clovis W (Beulah R) slsmn Fuller Brush Co r544 S Aycock
 "Daisy Mrs opr Ruth Beauty Shop r 918 Lexington av
 "Doris E textile wkr Carter Fabrics Corp r114 16th (WOM)
 "Doris G student r620 S Mendenhall
 "E Frank (Ora B) agt Jefferson Standard Life Ins Co h821 N Elm apt 3
 "E Marshall (Kathleen C; 1) clk Sou Dairies Inc h128 Molver
 "Edgar M (Dorothy J) lino opr N C Christian Advocate r Guilford College
 "Eliz O supt Gboro Rest Cottage h812 Haywood
 "Ella S (wid Edgar M) h102 S Mendenhall
 "Eula Mrs (2) r407 1/2 Ashe
 "Flossie C garment wkr Blue Bell r4301 Peterson av (B)
 "Floyd (Clara) clk r407 Wesley pl
 "Franklin hlpr North-State Hatchery r911 Lexington av
 "Garland L baker Carolina Baking Co r823 W Lee
 "Harold O textile wkr Carter Fabrics Corp S Elm nr end
 "Helen Mrs r Masonic and Eastern Star Home
 "Hershall E (Ruth) driver Car-Cal Winery r1307 Randolph av
 "Hugh F clk Tillman's Groceterias r 407 Wesley pl
 "Hugh P (Maude A) second hd h83 19th (WOM)
 "Inez Mrs nurse Wesley Long Hosp r 410 Guilford av
 "Iola. (wid Bernard) r610 Lucerne
 "Iris G garment wkr Blue Bell r RD 2
 "J Benson (Nettie; 1) agt The Texas Co h407 Blandwood av apt 3**

- ANDREWS**
 "J Wm (Louise B) slsmn Geo F Daly Inc r692 Chestnut
 "J Wm jr student r692 Chestnut
 "Jas W dyer Armco Finishing Corp r 27 Cypress (Prox)
 "John S (Doris) br mgr Associates Discount Corp h1700 N Elm apt O3
 "John T textile wkr Carter Fabrics Corp S Elm nr end
 "Josephine (c; 1) r302 York
 "Josie (wid Henry L; 1) r904 Vance
 "Julia A (wid Frank) r47 Spruce (W OM)
 "L Allen (Lizzie) textile wkr h3 Vine (Revo)
 "Lillie L Mrs garment wkr Blue Bell h601 Morehead av
 "Louise G Mrs sten A & Y Ry Co r740 Pearson
 "Lucille S Mrs tchr Central Jr High Sch h316 S Spring
 "Lydia textile wkr h1917 Church (M Hts)
 "M Helen slswn Meyer's Dept Store r 620 S Mendenhall
 "Mack I (Ebbie; 1) textile wkr h49 Spruce (WOM)
 "Madeline textilewkr Carter Fabrics Corp S Elm nr end
 "Marshall C textilewkr r49 Spruce (W OM)
 "Mary F laboratory tech r117 Church apt 10
 "Mattie I (wid Wm L) smstrs h1820 Brice
 "Nannie B sten Jefferson Standard Life Ins Co r917 Sevier
 "Nathan D slsmn h692 Chestnut
 "Ollie garmentwkr r724 1/2 S Elm
 "Otis B (Minnie; 2) mech Otis Elevator Co h904 Glenwood av
 "Paul E baker Carolina Baking Co r 823 W Lee
 "Paul M (S Beatrice; 1) policemn h928 Lexington av
 "Paul P (Mary; 3) h823 W Lee
 "Paul T (Lessie M; 4) textilewkr h67 Walnut (Prox)
 "Pearl Mrs garmentwkr K Koury Co r RD 1
 "Pink r County Home
 "R Pearce (Louise G) trav slsmn r620 S Mendenhall
 "Robt (Daisy) dairymn r916 Lexington av
 "Robt r County Home
 "Robt J emp Vick Chemical Co r815 Spring Garden
 "Robt M jr r607 Guilford av
 "Robt M Rev (Olive) pastor West End Methodist Ch h607 Guilford av
 "Roy G (Myrtle A; 1; Andrews Service Station) h3311 E Bessemer av (B)
 "Ruth textilewkr Carter Fabrics Corp r431 1/2 W Gaston
 "Ruth C Mrs clk Jefferson Standard Life Ins Co r909 Walker av
 "Service Station (Roy G Andrews) 127 Church
 "Stacey A fnshr Armco Finishing Corp r RD 4
 "Vinnie (c) sta atndt Arvol D Robinson r110 N Gilmer
 "Wiley B (Ina G; 4) pntr 902 Oakland av h do
 "Wiley B jr sta atndt Jas H Tunstall jr r902 Oakland av
 "Wm hlpr North-State Hatchery r911 Lexington av
- ANDREWS WM H JR (Pearle H; 1), Mgr Greensboro Agency Jefferson Standard Life Insurance Co, Office 12th Floor Jefferson Standard Bldg 101 N Elm, Tel 2-1181, h718 Woodland dr (IPk), Tel 8725**

GATE CITY MOTOR CO. Inc.

CHRYSLER AND PLYMOUTH AUTOMOBILES

Accessories and Supplies, Cylinder and Crank Shaft Grinding, Radiator Repairs

215-217 East Market

United States Tire Depot

Phones 2-3105 and 2-3106

ANDREWS

- " Wm P msngr Gboro News Co r902 Oakland av
- " Wm R (Flora; 1) carp h4301 Peterson av (B)
- Andry Alvin (c; Irene; 1) meatctr W C of the U N C r1218 E Washington
- Angel Bessie E Mrs garmentwkr Blue Bell r Stokesdale N C
- " Clarence W (Ila M) mgr Justice Dry Cng Co h419 N Elm
- " Claudia Mrs garmentwkr Blue Bell h 105½ E Lee apt 2
- " Dorothy F Mrs garmentwkr Blue Bell r Stokesdale N C
- " Harold M (Maude E) business and membership mgr Cone Memorial Y M C A h1500 Textile dr (Prox)
- " Helen M garmentwkr Blue Bell r Stokesdale N C
- " J Cath garmentwkr Blue Bell h105½ E Lee apt 1
- " Jas W h628 S Mendenhall
- " Mack sta firemn r628 S Mendenhall
- " Maude E Mrs cash White Oak Dept Store h1500 Textile dr (Prox)
- " Myrtle L garmentwkr Blue Bell r Stokesdale N C
- " Pauline B Mrs sten Master Service Sta r332½ N Elm apt 3
- " Willard J (Pauline B) slsmn Ice Del Co r332½ N Elm apt 3
- Angell Edw hosierywkr r2500 Spring Garden
- Angle Chas J (Carrie L) h919 Spring Garden
- " Chas W (Josephine V) pres-treas Chas W Angle Inc and sec Genl Truck Sales & Service Inc h130 E Smith
- " Chas W Inc Chas W Angle pres-treas Mrs Josephine V Angle v-pres Eliz Tilley sec genl contrs 114 N Elm R 401
- " Emma r County Home
- " Josephine V Mrs v-pres Chas W Angle Inc h130 E Smith
- " Mary R r919 Spring Garden
- " Saml R pimbr Dewey Cockman r Sedgfield
- Anglo American Underwriters Agency Theo A McManmon state agt 100 N Elm R417
- Ann Gail Apartments 405 S Mendenhall
- Annas Perry D (Blanche T) office mgr Sou Dairies Inc h2406 Walker av
- " Perry D jr r2406 Walker av
- Anselm Geo N (Eliz; 2) prin training sch W C of the U N C h907 Magnolia
- Anthony Alma nurse 651 Chestnut r do
- " Arth A agt Life & Casualty Ins Co of Tenn r501 Simpson
- " Cary A poultry h807 Florida
- " Cora L (wid Jas) h317 N Edgeworth apt 1
- " Esther N winder U S Testing Co Inc r RD 1
- " Grace L nurse 317 N Edgeworth apt 1 r do
- " Hallie office sec W C of the U N C r do
- " Hazel W Mrs (Hazel's Beauty Salon) r RD 1
- " Henry C (Bertha S; 3) pres-treas Mitchell & Anthony Inc h2102 Fernwood dr (F)
- " Jack (Wombra) jeweler Schiffman Jewelry Co h518 E Bessemer av

ANTHONY

- " Jas (C; Ovella) clk Jefferson Standard Life Ins Co h1523 McConnell
- " Kathleen sten C H Slater Realty & Mortgage Corp r317 N Edgeworth apt 1
- " M Wallace receptionist Franklin Studio r111 W Fisher av
- " Margt E garmentwkr r512 S Eugene
- " Mary M (wid Arth V) garmentwkr Blue Bell h512 S Eugene
- " Robt H (Marie U; 1) mach Carolina Loom Reed Co h634 Broad av
- " Sidney L clk r2102 Fernwood dr (F)
- " Ulysses N (Hattie) mech Dixie Sls Co r RD 3
- " V S Mrs bkpr Schiffman Jewelry Co r RD 1
- " Wm T clk r2102 Fernwood dr (F)
- " Wilma child nurse 802 Northridge
- Antioch Church (c) 739 Gibson
- " C M E Church (c) 1120 Morris
- Antoinette The (Mrs Ida M Johnson) beauty shop 115 S Davie
- Anton Theonora (wid Thos; 3) textile wkr h436½ Battle Ground av apt 2
- Apex The (c; Jesse Range) furn rms 902½ E Market
- Appel Geo J (Irma E) mgr White House Meat Market h403 Hillcrest dr
- " Melvin G meatctr White House Meat Market r403 Hillcrest dr
- " Mildred M nurse Dr John C Burwell r 403 Hillcrest dr
- Apple A Wm (Sarah W) clk A & P Food Stores r504 Elam av
- " Albert E (Ada E) clk Smith Bros Gro Co Inc h16 Cypress (Revo)
- " Alene M hosierywkr r27 Hubbard (Revo)
- " Arth E (Helen; 2) garmentwkr Blue Bell r528 Stirling
- " Aubrey student r1333 W Wendover av
- " Avery A jr (Stella) h813 Arlington
- " Bessie N Mrs garmentwkr Blue Bell r RD 1
- " Bonnie E r813 Arlington
- " Brona bkpr County Welfare Dept r132 E Fisher av apt 1
- " C Neal (Mozelle; 1) hlpr Textile Specialty Co Inc h1616 Trogdon
- " Calvin (Mabel) textilewkr r54 Causey (Pom)
- " David A (Annie E; 2) formn Gate City Roofing Co Inc h1541 Willomore
- " Early W (Lizzie) bldg contr 1302 Randolph av h do
- " Edw G tech Greensboro Dental Laboratory r1302 Randolph av
- " Elbert D phys h132 E Fisher av apt 1
- " Eliz cigarmkr El Moro Cigar Co Inc 351 S Greene
- " Ernest (Lala A) textilewkr r910 Church
- " Eva B (wid Wm J; 5) h3504 Alton (B)
- " F Agnes Mrs h1003½ Spring Garden
- " Fae B garmentwkr Blue Bell r Robbins nr S Elm
- " Fannie E (wid W Homer) r1006 Silver av
- " Gilbert R (Isa B; 1) textilewkr h79 19th (WOM)
- " Glenn H (Pauline N) textilewkr h1520 Lovett
- " Harvey H (Faye B; 4) slsmn Dick's Lndry Co h Robbins nr S Elm
- " Helen B textilewkr r16 Cypress (Revo)

W. H.
Sullivan
Co. Inc.
HEATING

YORK
Air
Conditioning

Sprinkler
Contractors

ENGINEERS

WINKLER
Stoker

ESSO
Oil Burner

313½
S. Greene St.

Tels.

6167
6168

D
O
C
K
E
R
Y

LUMBER
CO.

Dial

5167

GUILFORD MEMORIAL PARK

BEAUTIFUL AND COMPLETE INTERNMENT SERVICE

Perpetual Care

Highway No. 70 and 29, Half Way between High Point and Greensboro

MASSACHUSETTS MUTUAL LIFE INSURANCE COMPANY

2nd Floor Jefferson Bldg.

ALVIN T. HALEY, General Agent

Telephone 5107

HOME BUILDING AND LOAN ASSOCIATION

ASSETS OVER \$3,500,000.00

"SAVE TO BUILD, BUILD TO SAVE"

JOS. J. STONE, Pres.

113 N. GREENE ST.

DAVID J. WHITE, Sec.-Treas.

APPLE

- " Henry textilewkr r Lemuel M Apple
- " Herman B (Sara E) asst formn Jos Ruzicka r2101 S Elm
- " Homer r528 Stirling
- " Hugh C (Pearl; 4) stmftr P Milton Pettit h206 E McCulloch
- " Ivie C (Liza; 2) cigarmkr El Moro Cigar Co Inc h1008 Glenwood av
- " Jas T groundmn Duke Power Co 120 N Elm
- " John r County Home
- " John A (Alice V) routemn New Method Lndry r RD 1
- " Jos E garmentwkr Blue Bell r RD 1
- " Jos W hosierywkr r3504 Alton (B)
- " Julia H garmentwkr Blue Bell r RD 1
- " Kemp C clk r1006 Silver av

APPLE L LEE (Pearl M; 2), Sec-Treas- Genl Mgr Ideal Laundry Co, h1001 Glenwood av, Tel 9782

- " L Virginia hosierywkr r1003½ Spring Garden
- " Lacy H constable 123½ W Market r Gibsonville N C
- " Lemuel M textilewkr h State (Revo)
- " Lillian textilewkr Carter Fabrics Corp S Elm nr end
- " Lonnie L (Dorothy; 2) hosierywkr h 1407 Lexington av
- " Lowell N clk Rood's r White Oak Hotel
- " Mallie B (D Rebecca; 2) textilewkr r 28 Latham (Pom)
- " Margt D emp Gboro Overall Co Inc r1006 Silver av
- " Marvin A (Susie G; 2) textilewkr h 42 Maple (Revo)
- " Mary B Mrs (1) emp Gboro F F Hos- iery Mills Inc h1013 McCormick
- " Maud r Lemuel M Apple
- " Mozelle Mrs clk Revo Store Co h1616 Trogdon
- " Odell D textilewkr r74 20th (WOM)
- " Otis D (Annie W; 2) dep County Sheriff r Brown Summit N C
- " Pauline N Mrs flwn Piedmont Silk Mills Inc h1520 Lovett
- " R E clk Smith Bros Gro Co Inc r910 Church
- " R Mabel H textilewkr Carter Fabrics Corp S Elm nr end
- " Ralph r White Oak Hotel
- " Rifton D (Electa B; 5) pntr h1635 Spring Garden
- " Rifton D jr student r1635 Spring Gar- den
- " Roy D acct Thos L Matlock r Ashe- boro extd
- " Roy E mech Lamb's Auto Service r Mrs Ora S Weston
- " Ruby E slswn S H Kress & Co r813 Arlington
- " S Frances r1635 Spring Garden
- " Saml A (Ida) h2101 S Elm
- " Sara opr Jos Ruzicka r2101 S Elm
- " Sue M (wid Grover C) garmentwkr Blue Bell h528 Stirling
- " Susie G textilewkr Carter Fabrics Corp S Elm nr End
- " T Eug (Lillian H; 1) rep r116 S Mendenhall
- " Thos r221 S Spring
- " Thos C (M Ella; 2) carp h1333 W Wendover av
- " Violet L asst bkpr Ideal Lndry Co r 1001 Glenwood av
- " W Homer (Margt D; 1) radio service- mn Burtner Furn Co h1006 Silver av
- " Wm A (Ida L; 2) textilewkr h27 Hub- bard (Revo)
- " Wm C textilewkr h1901 Buffalo
- " Applegate Alice C h217 W Sycamore
- " Applewhite Anna P clk Sou Dixie Life Ins Co r15 Bessemer ct
- " Clara F auditing div Meyer's Dept Store r15 Bessemer ct
- " Eliz P clk Blue Bell r516 Woodlawn av

APPLEWHITE

- " Jas O (1) bkpr h15 Bessemer ct
- " Jas O jr student r15 Bessemer ct
- " Archer Chas T (Maude E; 1) h1153 Bat- tle Ground av
- " D Ross (Jennie B; 2) clk US PO h 1159 Battle Ground av
- " J Munsey (Blanch G) auto mech Earl Hall Motor Co Inc h901 Barringer
- " John W student r1153 Battle Ground
- " Kathleen G wrapper Ambrosia Cake Bakery r205 Park av (B)
- " L Mildred opr SBT&TCo r1153 Battle Ground av
- " Lena (wid Wright R; 1) textilewkr r 31 Maple (WOM)
- " Philip H student r1159 Battle Ground
- " Rachel L student r1159 Battle Ground
- " Ralph A slsmn r1153 Battle Ground
- " T Clyde (Odessa M; 2) emp Duke Power Co h205 Park av (B)
- " Thos G student r901 Barringer
- " Archibald Norman J (Margt; 2) dental tech Woodward Prosthetic Co h809 Glenwood av
- " Archie Arsonia (c) r412½ Glenn al
- " Isabelle (c) cook r412½ Glenn al
- " Ardmau Ruth clk h503 Stirling
- " Argo Flonnie O (Eva; 1) asst eng O Henry Hotel r137 Paisley
- " Ariail L Clyde br mgr Piggly Wiggly r 117 S Forbis
- " Arledge Alberta (c; 1) h310 York
- " Belle (c) lndrs r310 York
- " Eddie (c) r912 Salem
- " Eva (c) Indrywkr Dick's Lndry Co r 425 Boyd
- " Jessie (c) maid r223 Gillespie
- " John T (c; Lottie; 2) h317 East
- " Lex (c) cook r912 Salem
- " Lottie (c) Indrywkr Dick's Lndry Co r 317 East
- " Nick C (c) lab r420 Stedman
- " Phyllis (c) h912 Salem
- " Reece (c; Katrina) elev opr Jeffer- son Standard bldg h420 Stedman
- " Arlington Richd (Pat) reprmn r217 S Spring
- " Armco Finishing Corp Britt M Arm- field v-pres Wm M Transou treas textile fnshrs Randolph av extd
- " Armfield Alice H (wid Jas A) r909 Spring Garden
- " Annie McD (wid Ralph N) garden consultant h708 Dover rd (IPk)
- " Britt M (Jane H) v-pres Armco Fin- ishing Corp h510 Country Club dr (IPk)
- " Elsie L sten Amos Ins Agcy r30 Fair- view (WOM)
- " Esther W (wid G Will) h1715 Wright
- " Hugh G (Helen M; 2; Armfield Motor Co) r1715 Wright av
- " Jas A (Margt W) slsmn Underwood- Elliott-Fisher Co r316 Ashe
- " John E (J Belle; 3) asst supt White Oak Mills h25 14th (WOM)
- " Jos H (Vivian P) asst U S Postmaster h220 W Fisher av
- " Kate C Mrs slswn Mrs Christine Gres- han and furn rms 316 Ashe h do
- " Louise r2 Oak
- " M Myrtle r1715 Wright av
- " Margt W Mrs opr SBT&TCo r316 Ashe
- " Mary E (wid Thos P) h2 Oak ct
- " Motor Co (Hugh G Armfield) reprs 316 Armfield pl
- " Ralph F (Kate C) trav slsmn h316 Ashe
- " Rita H (Della F; 1) supt White Oak Mills h30 Fairview (WOM)
- " Robt D (Helen) stereo Gboro News Co r High Point N C
- " Roy H (Bessie J; Ideal Candy Co) h 415 S Eugene
- " Roy H jr (Lois R) hlpr Sou Electric Service r415 S Eugene

W. F. Ross

111 Piedmont Bldg. "THE AUCTION REALTOR"

Phone 6954

Armistead C E dishwasher Dixie Pig Barbecue r2609 High Point rd
 " Graham A (Veronica C; 1) slsmgr Ambrosia Cake Bakery h1801 Walker av
 " H Brandon (Helen B) powermn SBT & TCo h2036 Walker av
 " Ruth Mrs r1801 Walker av
 " Veronica C Mrs ofc mgr Ambrosia Cake Bakery h1801 Walker av
 Armour A Olin slsmn Fuller Brush Co r405 Florence
 " Fertilizer Works Harry H Kemp div mgr Robt R Wright asst mgr Hugh C Vanlandingham credit mgr Randolph av extd RD 1
 " & Co Geo I Cornwell mgr whol meats 301 S Davie
 Armstrong Bertie M slsmn S H Kress & Co r RD 3
 " Greene (c; Annette) butler 1010 N Eugene
 " H Eug (Emily R) sub clk US PO r Pinecroft rd
 " Jas S (Sarah V; 2) rd eng h435 W Radiance dr (SH)
 " Jeanelle R bkpr Motor Finance Co r Pine Croft rd
 " John E mech Traders Chevrolet Co Inc r RD 3
 " John R (1) real est 841 W Market h do
 " Oscar J (Mary E) slsmn h603½ S Elm
 " Theo D (c; Vester) confr 700 E Lee h2134 Gorrell
 " Thos A (Mary M) h841 W Market
 " Vernon (c) porter Hotel Harris 107 E Edwards pl
 Arnett Alex M (Ethel; 1) prof W C of the U N C h117 Kensington rd
 " Robt (c; Amy) h493 Cole
 Arnette Hughey R (c; Nancy D) prof A & T College of N C r500 Macon
 " Nancy D (c) tchr Jas B Dudley High Sch r500 Macon
 Arnold A Sherwood (Delores; 1) drftsmn Binswanger & Co h703 Chestnut
 " Albert S (Clara E; genl sec Cone Memorial YMCA h1303 Summit av
 " Bertha M garmentwkr Blue Bell r RD 1
 " Chester W (Edna S) clk Prox Mfg Co h1209 Summit av apt 2
 " David atndt City Hall Service Sta 300 Battle Ground av
 " Edna S Mrs sten Cone Memorial Y M C A h1209 Summit av apt 2
 " Edw (Desmeal) textilewkr Carter Fabrics Corp r Lewis H Bradley
 " Flora (c) maid r209 McLean al
 " Geo W slsmn Canada Dry Bottling Co r306 W Washington
 " M Arth (Mary A; 2) pres-treas Arnold Stone Co of N C Inc h201 S Tremont dr
 " Mary A Mrs sec Arnold Stone Co of N C Inc h201 S Tremont dr
 " Mary V student r1303 Summit av
 " Mazie (c; 1) cook Jefferson Roof Restr h417 Boyd
 " Stone Co of N C Inc M Arth Arnold pres-treas J Henry Schlag v-pres Mrs Mary A Arnold sec cast stone products 916 Warren
 Arrington Jas fnshr Armcio Finishing Corp r RD 1
 " Ruth L Mrs garmentwkr Blue Bell r RD 3

Arrowood Cecil M (Helen; 1) printer h 1712 Ryan (E)
 Art Barber Shop (Walter J Welker, J Wm Gilbreath) 517 S Elm
ART SHOP THE (Chas A Farrell), Picture Framing, Commercial Photographers, Photographic Supplies, Kodaks and Kodak Finishing 118 W Market, Tel 5315
 Arthur Cecil (Edna) textilewkr h9 Church (Prox)
 " Eliz B textilewkr r305 State (MHts)
 " Jas H (Eliz; 4) supt h713 N Eugene
 " Leroy L (Gay N; 1) eng South-Eastern Underwriters Assn h307 Woodbine ct (SH)
 " Lyman M clk r712 Railroad
 " Mary E (wid Chas D) h305 State (M Hts)
 " Reuben B (Della B; 2) trav slsmn h 4115 Walker av
 " Russell A r305 State (MHts)
 Arthurs Tay G (Opal; 3; Gboro Roofing Co) h416½ N Elm
 Artis Collins (c; Janie) clothes clnr h 1920 E Market
 " Fredk (c) chauf r1314 Payne
 " Leslie (c; Delphie) hlpr h713½ Sevier
 " Nelle (c) tchr Jas B Dudley High Sch r1314 Payne
 " Wm (c) textilewkr h609 Macon
 " Wm B (c; Mary E; 1) porter Jos J Stone & Co h1314 Payne
 " Wm B jr (c) porter r1314 Payne
 Artistic Beauty Salon Mrs Hazel M Evans mgr 114 N Elm R110
 Arundel Edna instr W C of the UNC r313 McIver
 Arvin A O'dell (Maude W) trav aud h 929 Walker av
 Asbill Jas H chauf Motor Frt Corp 1514 W Lee
 Asbury Flora E (wid T E) r1600 Lovett
ASHBURN HATTIE, Home Service Sec American Red Cross Greensboro Chapter 406 W Gaston, Tel 3-1771, r527 Julian, Tel 5594
 " Hoyle atndt Walter B Braxton r527 Julian
 " Wm F Rev (Caroline) h527 Julian
 Ashby Carroll W (Lillian W; 1) supt Sou Ry System h711 Woodland dr (I Pk)
 " Edgar (Nora) lbr inspr h Hardie extd nr Florida
 " Jos (Fannie) h Hardie extd nr Florida
 " Mamie E Mrs r836 Neal
 " Ross (Mary M; 1) atty in charge Natl Surety Corp h800 Twyckenham dr
 Ashe Howard (c; Georgia) janitor Vick Chemical Co h702 S Chapman
 " Jas (c; Theodora; 2) cook Vick Chemical Co h501 Beech
 " Street Market & Grocery (Homer L Hobbs) 1202 Ashe
 Asheboro Street Baptist Church Rev J Ben Eller pastor 708 Asheboro
 " Street Friends Church Rev Howard W Cope pastor Asheboro nw cor E Lee
 " Street Pharmacy (Jos T Usher) 420 Asheboro
 Ashford Clarence H (Lois C) routemn Ideal Lndry Co h1113 Elwell av (B)
 " Lois C Mrs opr Ace Beauty Shoppe h1113 Elwell av (B)
 Ashley Alton P (Essie T; 4) route slsmn Seven Up Bottling Co h1631 Rainbow dr



Greensboro
Motor Car
Co.

BUICK
Automobiles

SALES
SERVICE
PARTS

200-202
N. Forbis

PHONE
2-3148



Office Furniture

**JOS. J.
STONE & CO.**



File Cabinets

Venetian Blinds
Rugs, Safes



Bookkeeping Systems

225 S. Davie
Phone 2-0123



Printing



Kelly Oil Co. Inc.

Premium Fuel Oil for Heaters and Furnaces
Kerosene—Delivered To Your Home

1410 W. LEE

PHONE 2-2185



Phipps Hardware Co., Inc.

Builders' Hardware—Sporting Goods—Paints—Majestic Ranges—Toys
China, Glass and Silverware

211 North Elm

Phone 2-0179

YOUR
NASH
DEALER

STEWART
MOTOR
CO.

314
BELLEMEADE
DUCO
RE-FINISHING
BODY & FENDER
REPAIRING
TEL.
4572

L. B.
Gallimore

General
Contractor

508
Jackson

Tel.
2-2028

ASHLEY

" Dallas W (c; Jessie) waiter O Henry Hotel h463 Cole
" L Benj (A Ruth; 3) pntr h1710 Bell (E)
" Martha (c) cook r469 Cole
" Nanny E (wid Jos M) r1631 Rainbow dr
Ashton Margt waiter r247 Summit av
Ashworth Birdie S (wid Walter C; Glenwood Pk Sanitarium) h116 S Spring
Askew John (c) janitor Y M C A r1059 E Market
" Jos (c) porter r Y M C A
Aslinger Elmer O (Jamie G; 1) mgr North State Engr Co h222 College pl apt 6
Aspden Milton H (Doris; 2) slsmn h1002 Magnolia
Assaf Amelia garmentwkr Blue Bell r400 W Lee
" Malvena G Mrs garmentwkr Blue Bell h400 W Lee
Associated Credit Bureaus of America
Robt G Trosper mgr 303 S Elm R 515-19
" Press Milton B McLean local opr 200 N Davie

ASSOCIATES DISCOUNT CORPORATION, J S Andrews Branch Mgr, Commercial Financing, 523-25 Guilford Bldg 303 S Elm, Tel 2-1178

Astin Sallye F reporter Gboro Merchants Assn r411 Summit av
Acheson Ola I garment wkr Blue Bell r104 Paisley
Atchison Blanche B (wid Dave) h447 McAdoo av
" Marjorie typist Sou Dixie Life Ins Co r447 McAdoo av
" Nancy L garment wkr Blue Bell r Pomona N C
" Nell B chf clk claim dept Employer's Liability Assurance Corp r447, McAdoo av
" W Howard tester U S Testing Co Inc r447 McAdoo av
" Wm A hlpr Chas D Roberts Co r Pomona N C

Atkins see also Adkins

" C Robt (R Ella; 1) slsmn Odell Hdw Co h620 Asheboro
" Carrie student r107 Odell pl
" Chas R jr (Marita H) slsmn Odell Hdw Co r2510 Sylvan rd
" Chas S clk Liberty Mkt r329 Gorrell
" Cleo textile wkr r White Oak Hotel
" Emma (wid Kemp H) nurse h1700 Elwood av
" Friel M emp Gboro F F Hosiery Mills Inc r RD 3
" Hattie S (wid Wade W) h725 N Eugene
" Haywood (M Frances; 2) truck driver r1112 Fuller
" Lucy A pkr El Moro Cigar Co Inc r339 W Lee
" Mary r1700 Elwood av
" Oscar L (Bill; 1) textile wkr r442 Gorrell
" Phillip driver Huntley-Stockton-Hill Co r304 Isabel
" Rex (Ondia J; 3) emp Gboro F F Hosiery Mills h1510 Lexington av
" Saml W pntr J R Pitts Lbr Co r RD 2
" Victor L (Belle R) clk USPO h202 Wilson
" Walter r506 Houston
" Wm (Lucy) slsmn r402 E Lee
Atkinson Carson R clk The Pantry Shelf r RD 2
" Della N textile wkr Carter Fabrics Corp S Elm nr end
" Edw K chemist r701 Simpson
" F Leslie (Annie E; 1) trav slsmn h114 Cypress
" F Leslie jr student r114 Cypress
" Inez J Mrs (2) mach opr Vick Chemical Co r1407 Spring Garden

ATKINSON

" J Oscar jr (Foye L; 1) lawyer 119 N Elm R510 h202 Waverly way
" Kathleen (c) maid 3705 Cameron av (B)
" Luther C (Frances M) whse clk Red Band Co r1318 Spring Garden
" Raymond F (The Pantry Shelf) r RD 2
" Roland H (Edna; 3) slsmn Carolina Baking Co h813 Union
" Wm T agt in charge Bureau of Narcotics U S Treas Dept r456 Arlington
Atkisson A Finley (Christine S; 2) trav slsmn h400 Gorrell
" L Carroll (Claire H) pres Textile Specialty Co Inc h209 Elmwood dr (IPk)
Atlanta Home Underwriters Jas R Hilton spl agt 303 S Elm R514
ATLANTIC COAL CO INC, Chas W Gold Jr Pres-Mgr, J Howard Gold V-Pres, James D Stedman Jr Sec, Burt S Eldridge Jr Treas, Distributors Stokol Automatic Coal Stokers, G E Oil Furnaces and Air Conditioning, Shell Fuel Oil, 730 S Elm, Tel 4195 (For further information see right side lines and page 15 Buyers' Guide)
" Co Herman H Kleppel mgr beer distrs 204 W Lee
" Greyhound Lines Frank C Martel genl mgr 224 E Market
" Life Ins Co 100 N Elm R507
" Refining Co The Wm M Swope in charge oils office 700 W Market
" Service Station (Wm M Swope) 700 W Market
" & Yadkin Railway Co Julian Price pres Albert L Thompson v-pres traffic mgr Edw L Faulconer v-pres-genl mgr Jos M Bryan treas Walter D Mershon auditor Yancey G Culton car acct Henry S Wootton genl agt genl offices 101 N Elm R904 Thos C Bostick frt agt frt depot 421 S Davie
Attayek Katoum (wid Jos) r917 Union
" Peter J (Alice; 3) slsmn h917 Union
Atmore Geo S (Blanche) chf mortgage risk examiner USFHA r505 N Elm
Atwater Clifford (c; Pearl) clnr South-eastern Bldg h326 Percy
" John L (Janie W; 1) slsmn North State Milling Co Inc h1820 StAndrews rd (IPk)
" Wilson B (Effie L) sec-treas North State Milling Co Inc h603 Walker av
Atwell John R ship clk Armco Finishing Corp h513 N Elm
" Lyman r513 N Elm
" Lyman G (wid John R) slsmn r513 N Elm
Atwood Robt C (Ruth; 1) traffic mgr Motor Transit Co h2012 Walker av
Auburn Aubrey baker r922 Silver av
Audreele Beauty Salon (Mrs Lucille Tribble) 209½ W Market
Aulbert Lewis C (Beulah B; 1; Johnson-Cornatzer & Aulbert) h3810 Walker
Auld Sarah K (wid Walter P) r230 N Cedar
Auman Bertha R Mrs welter Juvenile Hosiery Mills Inc h415 E Lee
" Cecil J (Ruth Y; 1) bus opr Duke Power Co h Battle Ground av nr Oakcrest av RD 2
" Gordon driver South Atlantic Bonded Whse Co r Sumner Township
" Nannie O garment wkr Blue Bell r RD 1
" Nolan A textile wkr Carter Fabrics Corp S Elm nr end
Austin see also Alston
" Annie (c) cook r825 King
" Annie (c) lndry wkr WCooftheUNC r1326 Bullock

DRINK  **Coca-Cola**  IN BOTTLES
Delicious and Refreshing
GREENSBORO COCA-COLA BOTTLING COMPANY

AUSTIN

"Aubrey C (Madeline) asst mgr Sears Roebuck and Co r McLeansville N C
"Bayliss S (c; Lily) lab h515 Ireland
"Berta Mrs nurse Childrens Home Soc of N C Inc r do
"Birda (wid Jas M) h507 S Cedar
"Camilla (c) cook 301 Woodbine ct (SH)
"Carrie J Mrs clk Pilot Life Ins Co h 419 Hillside dr
"Clara waiter Sedgfield Inn r do
"Clarence C garment wkr Blue Bell r RD 1
"Clay jr (c) delmn r1316 Small la
"Clifford W oiler Blue Bell r360 W Lee
"Curtis (c) extractor Armco Finishing Corp r909 High
"Edna L Mrs buyer Meyer's Dept Store h303 Magnolia
"Eliz M Mrs (I) slswn Charles Stores Co r507 Church
"Elsie M Mrs garment wkr Blue Bell r RD 1
"Emma (c) r1321 Ashe
"Emma (c; 1) maid r909 High
"Epsie (c) cook h1316 Small la
"Ethel (c) Indry wkr Dick's Lndry Co r106 East
"Geo (c) wchmn Cook-Lewis Foundry Co Inc r422 Fields av
"Harry M (Ruth; 6) textile wkr h39 Maple (Prox)
"Hilton (c) Indry wkr Lane's Lndry r 1011 Ashe
"Jack E (Maude H; 1) heating contr 3311 Walker av h do
"Jas (c) r1121 Gray
"Jas J (Nellie V; 7: City Hall Service Station) r Rehobeth rd
"John T (c; Mary) lab h1113 N Clinton
"Julius B (c; Thelma A) driver Odell Hdw Co h511 Haywood
"Lola (c) maid r421 Percy
"Louise (c) maid r107 N Gilmer
"Louise B slswn Charles Stores Co r 221 Church
"Lucille (c; 1) Indrs h504 East
"Maggie (c) maid 4116 Walker av
"Margt E garment wkr Blue Bell r360 W Lee
"Martha (c) maid h511 Hinton
"Mary L (c) r1316 Small la
"Minerva (c) h909 High
"Monroe (c; Josie; 1) r1316 Small la
"Murphy F (c; Edna) h1110 Landreth
"Oscar J textile wkr r41 Cypress (Prox)
"Peter (Billie) garment wkr h360 W Lee
"Rachel (c) cook r1316 Small la
"Sim (c; Ethel) pntr h106 East
"Sylvester (c; Annie; 6) sta firemn h 1321 Ashe
"Thelma (c) maid WCotheUNC r511 Haywood
"Thos W (Carrie J) mgr shoe dept Ellis Stone & Co h419 Hillside dr
"Vinson A (Jessie; 1) trav slsmn h1702 Freeman's Mill rd
"Wm (c; Mary) lab Am Agrl Chemical Co h726 Ashe
"Zeb W jr emp Rhodes Furn Co r1310 Florida
Auten John M (Gertrude; 3) driver Horton Motor Lines Inc h2423 High Point rd
"John M jr (Eliz) rate clk r2423 High Point rd

AUTO FINANCE CO, Harry D Kellett
Mgr, 459 W Market, Tel 2-0193 (For further information see right side lines and page 4 Buyers' Guide)
"Parts & Supply Co Inc Mrs Edyth Davidson pres Herman Davidson sec-treas 117-19 W Edwards pl

Automobile Insurance Co of Hartford Conn Marion H McCown state agt Herman H Aderhold spl agt and inspr K Rawley Banner eng and inspr 100 N Elm R504
"Insurance Co of Hartford Conn J Clayton King chf adjuster claim dept 100 N Elm R504
"Supply Co Inc Wiley D Rush pres Sidney G Joyner v-pres Reginald W Prentice sec-treas whol 307 N Elm
Autrey Marvin (Dorothy M; 1) partsmn Traders Chevrolet Co Inc h409 Florence
Avant John O (Bessie; 3) textile wkr h56 Maple (Prox)
Avera Jos P (Mazie E; 1) mech Clegg-King Motors h1410 Florida
"Mazie E Mrs emp Dick's Lndry Co h 1410 Florida
Averitt Corina A Mrs drsmkr 320 E McCulloch h do
"Oliver H (Corina A; 2) bus opr Duke Power Co h320 E McCulloch
Avery A Geraldine (c) sch tchr r1039 Willow rd
"Albert A (c; Bessie) agt Winston Mut Life Ins Co h418 Banks
"Alphonso C (Velma P) slsmn Holland Furnace Co h11 Bessemer ct
"Assyria D Rev (c; Nannie) presiding elder Raleigh Dist A M E Ch h1039 Willow rd
"Benj S teller Guilford Natl Bank r 311 S Mendenhall
"Elease textile wkr r908 Union
"Ellie (wid Lloyd W) h908 Union
"Emma S (wid W Moulton) tchr Gboro Senior High Sch h311 S Mendenhall
"Fredk D (c; Annie; 2) janitor Vick Chemical Co h409 N Dudley
"Gaither (c; Edna; 2) sta firemn WC oftheUNC h335 W Bragg
"Geraldine (c) student r409 N Dudley
"Handy textile wkr r12 16th (WOM)
"Henry (c; Mary) lab South Atlantic Bonded Whse Corp h711 Law
"Kath r908 Union
"Lillian E (c) tchr Washington St Grammar Sch r1039 Willow rd
"Mary F (c) r409 N Dudley
"Moulton trav slsmn r311 S Mendenhall
"R Carlyle (Myrtis B) iron wkr J D Wilkins Inc h808 Dick
"T Settle (Mildred M; 2) credit dept Odell Hdw Co h225 Glen
"Velma P Mrs sten Love & Co h11 Bessemer ct
"Viola Mrs textile wkr h619½ 5th av Aviation Bureau of Gboro C of C 101 N Elm R709
Aycock Chas B School Mrs Margie M Watson prin 811 Cypress
Aydelette Bernard student r1202 Spring Garden
"Chas D (Minnie F; 3) clk h3610 Greensboro (B)
"Earl W clk West End Ice Cream Co Inc r212 Tate
"Edgar L (Goldie F; Mkt Basket Grocery) h1015 Willard
"Lenora M Mrs sec West End Ice Cream Co Inc h1202 Spring Garden
"Marie r1202 Spring Garden
"Walter A (Nannie D) h3806 E Market (B)
"Walter A jr (Margt M; 2) policemn h 607 Broad av
"Wm B (Margt; 1) clk West End Ice Cream Co Inc r1202 Spring Garden
"Wisdom B (Lenora M; 3) pres-treas West End Ice Cream Co Inc h1202 Spring Garden
Aydlett Herbert T phys 1805 Randolph av h do
"Herbert T jr (Ann M; 1) slsmn r1805 Randolph

For Life Insurance and Annuities See

The Henry P. Foust Agency

State Mutual Life Assurance Company

Suite 516 Southeastern Building

PHONE 2-1086

BELK'S

Greensboro's Most Popular Department Store

DIAL 3-1731



GREENSBORO

ICE &

COAL

CO., Inc.

"Where
Quality
is a
Fact"

May We Solve
Your Coal
Problem

DIAL

2-3171

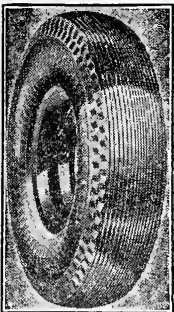

GENERAL
TIRE
SERVICE
INC.

Distributors
GENERAL
Tires and
Batteries

Re-Capping
Accessories

ONE-STOP
SERVICE

E. Gaston and
Davie Sts.

PHONE
8176

JEFFERSON STANDARD LIFE INSURANCE CO.

GREENSBORO AGENCY

12th Floor Jefferson Standard Bldg.

Phone 2-1181

Aydlette Jack clk Chas H Donnell r
Bessemer
Ayers Alberta (c) elev opr r120 N Dud-
ley
" Fred E (Helen S) teller Security Natl
Bank h2112 Wright av
" Helen S Mrs sten Blue Bell h2112
Wright av
" Jas T dry gds 599 State (MHts) r
Pine Hall N C
" Jean H student r2506 W Market
" Joyce B (Mary E; 2; Ayres Produce
Co) r913 Walker av
" Mattie B (wid Edw; 2) smstrs h901
Reid
" Produce Co (Joyce B Ayres) 110 Ashe-
boro
" Zelma sten h1013 N Elm apt C8
Ayes Eliz J r2204 W Market
AYRES JOHN J (Dimple L; New
Method Laundry), h2204 W Market,
Tel 4629
AYRES THOS O (Ava H; 1), Pres-Treas
Dick's Laundry Co, h2506 W Market,
Tel 6828
B & B Cafe (Chas Christy) 715 E
Market
B & B Service Station Ray H Smith mgr
300 State (MHts)
B & C FOOD SHOPS INC, Isaac C
Lewis (Bridgeport, Conn) Pres-
Treas, Wm L Grathwol Sec-Asst
Treas, Oyster Bar and Sandwich
Shop 2700 High Point rd, Tel 9330
B & S Notion Shop (c; Faduumar
Sneed) confrs 619 Lindsay
Baach Louis (Jeanette S) pres-treas
Juvenile Hosiery Mills Inc h1001 N
Elm
" Mabel E organist r612 Summit av
Baber Carl M (Estelle W; 3) interviewer
State U C C Emp Service Div h304
Elam av
" Josephine (wid Thos F) r1911 Free-
man's Mill rd
Babington Carrie M (wid Jos P) r609
Asheboro
BACHE J S & CO, J Claude Hedgpeth
Mgr, Members New York Stock Ex-
change and Other Principal Ex-
changes 2d Floor Taylor Bldg 101½
W Market, Tel 3-1766, High Point,
Tel 3288, Burlington Tel 9902 and
Reidsville Tel 9981
Bachelor Apartments Mrs Irene G Mc-
Creedy mgr furn rms 319½ S Elm
Bachman Arth W (Edith N; 1) yarns
303 S Elm R323 h701 N Greene apt 1
Bachtel C Merle (Chrystal H) supt Jos
Ruzicka h300 W Fisher av
" Chrystal H Mrs mus supvr City Bd of
Education h300 W Fisher av
Badgett Evelyn M clk Jefferson Stand-
ard Life Ins Co r400 Adams
" Kate (wid Wm R) r400 Adams
" Marvin A mech Sineath Motor Co 301
Battle Ground av
Baggett J R jr r O Henry Hotel
Bagley Alf W jr r812 Olive
" Betty student r812 Olive
" Ruth S (wid Alf W) bkpr h812 Olive
Bagnall Ruth E sten Coml Credit Co r
213 Leftwich
Bagwell Edw T musician h1009 W Lee
" Junius H (Mary E) textile wkr r1009
W Lee
Bailes Clarence E (Kathleen D) trav
slsmn h1902 Madison av
Bailey Alvis M clk County Supvr of
Taxation h420 N Cedar
" Amy P (c) dietitian L Richardson
Memorial Hosp r607 Benbow rd
" Annie S (wid Bert) nurse 1008 Ashe-
boro r do
" Beulah (c) nurse L Richardson Mem-
orial Hosp r607 Benbow rd
" Bud T (Minnie) carp h454 Gorrell
" Cath Mrs clk Prox Print Wks h3812 E
Market (B)

BAILEY

" Cicero W (Pansy L; 2) driver
Turner's Transfer r1025 S Aycock
" Claude W (Cath) truck driver h
3812 E Market (B)
" Ellis P (c; Carrie) porter Ry Exp
Agcy Inc r444 E Washington
" Esther E opr SBT&TCO r RD 2
" Fred (c) student r423 N Dudley
" Fuel A (Lula; 1) h1120 Oakland av
" G Saml (Alies) textile wkr Carter
Fabrics Corp r201 Wiley
" Georgianna (c) h364 W Bragg
" Hildred r1202 Oakland av
" Howard R pntr r454 Gorrell
" John W (c) r618 E Lee
" Leroy (c; 1) driver Oettinger Lbr Co
r1504 Ashe
" Lillian r1202 Oakland av
" Mabel (c; 2) r1105 Ashe
" Maggie L slswn W T Grant Co r123
Bishop
" Memorial Baptist Church 2611 W
Court
" Mildred garment wkr r1202 Oakland
" Mildred B ofc sec Smith Wharton &
Hudgins r501 W Washington
" Ola (c) smstrs h218 Obermeyer
" Otis (c) h808 Bennett
" Otis E (Sarah F; 2) wood wkr r1010 S
Aycock
" Paul E emp Gboro F F Hosiery Mills
h1026 Langley
" R Michl (Eunice E) hlpr W M Find-
ley & Sons Heating Co r123 Bishop
" Rad emp Jones Mfg Co r1306 Caro-
lina
" Robt E (Eliz M) textile wkr h123
Bishop
" Robt L (Mabel E) clk Carolina
Hatcheries r Summit av extd RD 5
" Roland (c) lab r622 Sampson
" Roy truck driver h Winston-Salem rd
nr city limits
" Smith E (Bernice) mech Clegg-King
Motors r1512 Glenwood av
" Thos (c; Ethel) lab h607 Nantucket
" Thos (Desiree; 3) textile wkr h2
Jenkins (Revo)
" Thos C (Myrtle) formn r915 Gregory
" Thos F (Georgia; 3) checker h1202
Oakland av
" Wesley (c; Lennie; 1) lab h618 E Lee
" Wm r2 Jenkins (Revo)
" Wm (c; Bertha) lab h28 2d (TC)
" Wm B (Helen M; 1) eng Employer's
Liability Assurance Corp h1111 Hill
" Wm E (c; Shirley) emp O Henry
Hotel r824 Cumberland
" Wm H (Maggie; 3) musician r123
Bishop
" Zettie B (wid D Bartley) garment
wkr W Koury Co h1027 S Aycock
Balliff see also Bayliff
" Arth L (Ruby M; 1) textilewkr r41
Spruce (WOM)
" B Homer asst mgr Gboro Bowling
Alley Co r2023 Valley Park dr
" Bessie W cigar mkr El Moro Cigar
Co r1014 Grissom
" Chas W (Bessie L; 1) ptrnmkr Glas-
cock Stove & Mfg Co h1014 Grissom
" Howard V (Cleo N; 4) knitter h1519
Elwood av
" Jas C smftr r2023 Valley Park dr
" Lawrence F gro 1403 Portland av h
2023 Valley dr
" Lillian E (wid Arth R; 3) h2310 Free-
man's Mill rd
" Viola V r2023 Valley Park dr
Bain see also Baynes
" Earl L (Mamie L; 1) hse mgr Elks
Club h419½ Walker av
" Edw E (Annie L) trav slsmn h419
Woodlawn av
" Fannie R (wid Albert L) h616 5th av
" Geo P (Annabelle; 1) textile wkr h10
Church (Pom)

Sporting
Goods
Corbin
Hardware

ODELL'S

DeVoe
Paints
Barrett's
Roofing
PHONE 4171

The Carolina's Greatest Hardware House

BAIN

- " H Gertrude Mrs (1) h907 Spring Garden
- " J Floyd (Lillie) textile wkr h1200 Homeland av (Prox)
- " J Kathryn student r616 5th av
- " Jasper B (c) trucker h601 Doak
- " John T (Kath T) h739 Pearson
- " Julie L (wid John W) furn rms 308 W Washington h do
- " Kath T Mrs slswn Schiffman Jewelry Co h739 Pearson
- " M Carson slswn Kelly Oil Co Inc r 907 Spring Garden
- " Mark G (Nellie O) clk r308 W Washington
- " Nellie O Mrs clk Blue Bell r308 W Washington
- " Paul L r419½ Walker av
- " S Myrtle tchr Prox Public Sch r616 5th av
- " Wm J (Eliz F; 1) trav slswn h2413 Walker av
- Baines Hattie Mrs Indry wkr Bennett College r do
- Baird see also Beard
- " Harrison jr (Virginia B) ofc mgr Goodyear Service Stores r210 Leftwich
- " Mary W sten r115 S Mendenhall
- Baity Clyde L (Mary E) carp r606 Summit av
- " Geo W eng Prox Mfg Co Maple at 4th (Prox)
- Baker Alf P (Mallie D) electn r818 Walker av
- " Alston W (Iris Y; 1) slswn Pet Dairy Products Co r511 N Elm
- " Annis M Mrs (1) garment wkr Blue Bell r1717 Britton
- " Bernard D (Mozelle) bus opr r516 5th av
- " Betty student r201 E Bessemer av apt 7
- " Birdie L (wid Walter) h858 Vance
- " Blanche Mrs r716 Dick
- " Burton L (Adelaide M) textile wkr r2515 High Point rd
- " C B mech Ely-Bloodworth Motors r RD 2
- " D Frank servicemn Miller Furn Co r 511 Summit av
- " David (c; Mildred; 1) baker WCoftthe UNC r1210 Sloan
- " Frances I slswn Charles Stores Co r 221 Church
- " Fredk D (Louise) h201 E Bessemer av apt 7
- " Geo E jr slswn Holland Furnace Co r221 Church
- " Georgia I garment wkr Blue Bell r 808 Dick
- " Hattie C garment wkr Blue Bell r h709 Ryan
- " Hazel F (wid Jessie R; 3) pkr El Moro Cigar Co r1007 Florida
- " Ima (c) h228 E Gaston
- " Ina M nurse 677 Percy r do
- " Irvin W (Nina C; Baker Sandwich Shop) filling sta 1603 W Lee h1601½ do
- " J Norman (Annie; 1) slswn Gboro Nehi Bottling Co h1616 Battle Ground av
- " J Roy (Julia S; Baker's Shoe Service) h2508 Vaughan
- " Jas H (Annie R; 1) garment wkr r 2111 Patterson
- " Jas R asst sec-treas Colonial Ice Co r210 Aberdeen ter
- " John H hlpr Tatum-Dalton Transfer Co r RD 2
- " John W (Emma; 2) textile wkr h12 Latham (Pom)
- " Jos (c) confr 819 E Market r215 East
- " Laura E (wid Benj) h1717 Britton
- " Leslie T (Frances) h204 S Forbis
- " Lewis G jr (Eloise V; 1) reprmn SB T&TC Co r918 Lexington av

BAKER

- " Lloyd (Pomona Garage) r12 Latham (Pom)
- " Lula M Mrs (2) h904 S Aycock
- " Martha A (wid Patk H) h818 Walker
- " Mary r219 Fisher Park cir
- " Olivia (c) r1115 Retreat
- " Paul (Hattie) r610½ S Elm
- " Rachel H Mrs garment wkr Blue Bell r RD 2
- " Robt A (Charlotte N; 1) trav slswn h317 S Chapman
- " Robt W (Penelope S; 2) chairmn of the bd Blue Bell-Globe Mfg Co h219 Fisher Park cir
- " Robt W jr student r219 Fisher Park cir
- " Ross C (Agnes; 2) mech McLeod Leather & Belting Co h1719 Ashe
- " Ruby L emp Gboro F F Hosiery Mills r904 S Aycock
- " Sandwich Shop (Irvin W Baker) 1601 W Lee
- " Saml M (Frances P; 1) linemn Duke Power Co h403 Battle Ground av
- " Walter M r1717 Britton
- Baker's Shoe Service (J Roy Baker) 354 S Elm
- Balanger Peter (Ola; 1) waiter h412 Blandwood av
- Baldwin Amelia (c) r1701 E Market
- " Benj V r O Henry Hotel
- " Dorothy inspr Vick Chemical Co r705 Chestnut
- " Earl R (Ruby S) v-pres M G Newell Co Inc r RD 1
- " Edwin (c) delmn Gabriel Food Center r1023 Willow rd
- " Florence (c) r240 W Bragg
- " Frank G (Janette) slswn r1111 Glenwood av
- " Frank P trav slswn r704 Lake dr
- " Gaston H (Madie H; 1) slswn North State Chevrolet Co h705 Chestnut
- " Gaston H jr reprmn Underwood-Elliott-Fisher Co r705 Chestnut
- " H Clay carp r1010 Foushee (B)
- " Jas (c) caddy r905 High
- " Jos E Rev (c; Eliz) h418 N Gilmer
- " Lettie J (c) h428 Stewart
- " Lois cash Tillman's Groceries r705 Chestnut
- " Louvenia (c) maid r428 Stewart
- " Lula M Mrs silk wkr r248 Summit av
- " Mack (c; Esther) sta firemn David Caldwell Sch h437½ Cole
- " Norris R (c) porter Ann Lewis Shops r428 Stewart
- " Piano Warerooms Lewis L Moore mgr r125 Walker av
- " Ruth J emp Gboro F F Hosiery Mills r RD 2
- " Sydney C auto mech r1214 Oakland
- " W Ray carp r1010 Foushee (B)
- " Wm P (Ollie; 3) carp h1010 Foushee (B)
- Bales Burton B (Gayle; 3) slswn h1711 Rolling rd (SH)
- " Walter A (Carriellen) trav slswn h116 Kensington rd
- " & Truitt Inc Lacy O Truitt pres auto reprs 113 N Forbis
- Ball Alma student r420 W Washington
- " Chas M (Gladys) clk RyMS r RD 3
- " Claude r84 15th (WOM)
- " Coy E (Leona; 3) textile wkr r84 15th (WOM)
- " Della M r42 3d (Prox P Wks)
- " J Quincy (Beatrice R; 2) textile wkr h42 3d (Prox P Wks)
- " Lelia D textile wkr r84 15th (WOM)
- " Lucy E r913 Cherry
- " Marcus J formn North-State Hatchery r1219 W Lee
- " Marie G r1508 Ball (E)
- " Mary R textile wkr r1508 Ball (E)
- " Roy textile wkr r84 15th (WOM)
- " W Tarry gate wtchmn h84 15th (WOM)

MERCURY 8

Ely-
Bloodworth
Motors
INC.



Sales
and
Service

315 N. Elm

PHONE
2-3188



W. I. ANDERSON & CO.
CORNER GASTON AND FORBIS STS.
Wholesale Distributors
O & C FROSTED FRUITS AND VEGETABLES
ATLANTIC QUICK FROZEN FISH

BANK WITH SECURITY NATIONAL BANK OF GREENSBORO

Member Federal Deposit Insurance Corporation

LUMBER
BUILDING
MATERIALS

Brooks
Lumber
Co.

ROOFING
PAINTS

302-308
W. Lee St.

"Five Points"

PHONE

2-3193

SILLS
IS THE WORD FOR
SHOES
in GREENSBORO

SILLS
IS THE WORD FOR
SHOES
in GREENSBORO

SILLS
IS THE WORD FOR
SHOES
in GREENSBORO

BALL
" Wm H (Mozelle C; 1) mach Newman Mach Co Inc h1412 Valley Park dr
" Wm H jr textile wkr r1508 Ball (E)
Ballance Beulah E Mrs emp Morrison-Neese Furn Co h307 Park av (B)
" D Murray (Beulah E; 1) slsmn Murray Candy Co h307 Park av (B)
" Minnie Mrs r Masonic and Eastern Star Home
Ballard B Thorne (Virginia L; 1) mech Stewart Motor Co h1105 Bellevue
" Bettie C (wid Wm S) h126½ E Smith
" Carolyn sten USFHA r1007 N Elm
" David L r222 E Lee
" Elmo (c) porter Advance Stores Co r Apex Hotel
" Ethel C sec-treas Gboro Music Co r 403 Price
" Floyd (Stella; 6) h1000 Oakland av
" Frank slsmn r429 W Sycamore
" Geo (c) porter r1110 Ashe
" Harold P (Rebecca) electn h314 Murray
" J Archie textile wkr Carter Fabrics Corp r114 E McCulloch
" John D (Mary E; 1) mech Lowman Motor Co h1801 Spring Garden
" John D jr (Nellie) mech Ely-Bloodworth Motors r1221 Asheboro
" John F (Anette C) slsmn h107 N Spring apt 1
" Judith R slswn W T Grant Co r314 Murray
" Leonard M opr U S Civil Aeronautics Authority r Guilford College
" Louise E tchr r126½ E Smith
" M Sue ofc sec County Health Officer r601 Church apt 4
" Mack S clk North State Chevrolet Co r1801 Spring Garden
" Mildred A hsekrp Hotel Clegg r do
" Phila M hsekr Wesley Long Hosp r 126½ E Smith
" Robt J (Annie P) court officer h311 Isabel
" Robt J jr (Marguerite R) slsmn Mickel-Hopkins Co h109 N Cedar
" S Alvis (Carrie M) filling sta and gro 2155-57 Gorrell h2157 do
" Saml H (Alice textile wkr h1815 Church (MHTs)
" Vada I cash Mayfair Cafeteria r209 W Smith
" Victor H (Bessie W) h222 E Lee
" Viola M Mrs h809 Brown
" W P & Co Ford D Little mgr Indry supplies 304 Hughes
Ballenger Robt G clk West Market Pharmacy r421 McGee
Ballinger Clyde S (Bertha F) h Guilford College
" Earl E (Alma; 2) dep County Sheriff r RD 1 Guilford College
" Harry G (Hazel M; 2) mech City Fire Dept h810 Wharton
" Wm E r Chas F Osborn
Ballow J Carolyn student r515 5th av
" Mildred (wid John T) r515 5th av
" Basley Dorothy G student r502 N Elm
" Roble (c; Marcella) lab h2111 Bennett
" Wm A (Mary) member Lewis and Hall Inc h502 N Elm
Baltimore Cafe (John Nikopoulos) 204 S Davie
Bancroft A Edw opr Jos Ruzicka r1814 Battle Ground av
" Evan S (Mildred B) opr Jos Ruzicka h1216 Battle Ground av
" Ida L (wid Mathew C) h1814 Battle Ground av
" Mae sten A M Pullen & Co r1814 Battle Ground av
" Martha A wrapper Ambrosia Cake Bakery r1814 Battle Ground av
" Mildred B Mrs emp Dick's Lndry Co h1216 Battle Ground av

BANCROFT
" Robt L countermn Motor Bearings & Parts Co r1216 Battle Ground av
Bandy Sally M (wid Jas M) h207 Hendley
Bangle Frances tel opr Prox Mfg Co r RD 2
" Jas A (Emma E) h512 5th av
Bangs Albert C (Mabel McK) sls mgr Brower Electric Supply Co Inc h407 Hillcrest dr
Bankemeyer Wm H (Maggie E) h4308 Winston Salem rd
Bankhead Mary (c) play leader Windsor Community Center h1320 Ashe
Banks Burnwell B (c) instr A & T College of N C r360 W Bragg
" Carrie Z Mrs organist r500 Woodlawn
" Chas A (Margt W; 1) real est 1100 N Elm R302 h216 Florence
" Chas A jr slsmn Worth Distributors r216 Florence
BANKS CLOTHING CO (Floyd R Eubanks, Covey B Haskins), Ladies' and Men's Ready-to-Wear 325 S Elm, Tel 4802
" Eliz (c) h952 W McCulloch
" Fenner T slsmn r506 Church
" Grace S Mrs (1) ofc sec Jas R Hinton r1808 Madison av
" Herman (c) orderly r360 W Bragg
" Huey (c) lab r331 Crews
" Isabel (c) r203 Huffman
" Jessie M counter girl Mayfair Cafeteria r200 W Smith
" Josephine A (c) nurse 360 W Bragg h do
" Julia P Mrs r703 Douglas
" Margt W Mrs musical dir N C Broadcasting Co Inc h216 Florence
" Mason K student r216 Florence
" Norman T (Blue Store) h311 E Market
" Ruth opr Daphne's Beauty Shoppe r 200 W Smith
" Swindell (c; Annie) h901 Curtis
" Theo (c) janitor SBT&TCo r1031 Ashe
" Wilma L bkpr Cecil-Russell Drug Co r200 W Smith
Banner Allan C (Marian B; 2; Drs Banner & Banner) h205 Irving pl (IPk)
" Arlee (c; 5) h304 Bingham
" Building 119 N Elm
" Chas W (Drs Banner & Banner) h808 N Elm
" Chas W jr (Mary I; 1) r808 N Elm
" H (Saml (c) hlpr Dixie Roofing Co r518 High
" Jack L ofc mgr Canada Dry Bottling Co r4105 Walker av
" K Rawley (Bessie B) eng and inspr Aetna Casualty & Surety Co Auto Ins Co of Hartford Conn and Standard Fire Ins Co of Hartford Conn r Sedgfield
" M Ray jr (Ruby M; 1) sls mgr Banner-Trulove Co h2621 Beechwood
" Matthew R (Ila P; Banner-Trulove Co) h4105 Walker av
" Sarah (c; 1) r518 High
" -Trulove Co (Matthew R Banner, Walter E Trulove) whol gros 315 S Davie
" Wm (c; Eliza) h518 High
" Wm A (c) instr Bennett College r535 Macon
" Wm P (Loretta A) whsemn h315 Isabel
BANNER & BANNER DRS (Chas W and Allan C Banner), Eye, Ear, Nose and Throat Specialists 201-206 Banner Bldg, 119 N Elm, Tel 4724
Bannister Lucille (c) maid r413 Beech
" Thos (c; Ethel) firemn Jefferson Standard Bldg r413 Beech

STARR ELECTRIC CO.

Electrical Contracting and Fixtures

205 North Greene Street

Phone 2-2175

Banos Geo counterman Eagle Sandwich Shop r205 Ashe
 Baptist Student House Cleo H Mitchell mgr 510 Forest
 Barack Saml B (Florence; 1) buyer Meyer's Dept Store h3900 Walker av
 Barbee Fannie L Mrs (1) h706 Summit
 " Frank textile wkr r1924 Fargis
 " Georgia cook r1520 Lovett
 " Howard F (Mary T; 1) interior decorator 356 W Lee r do
 " J Emmett (Lela H) firemn New Method Lndry r RD 5
 " Jennie M Mrs sch tchr r1502 Madison
 " John P (Mildred; 1) weaver r1114 Gregory
 Barbee Jos W (Ada B) h115 Bruce
 " Lillian r829 Glenwood av
 " Margt T Mrs dept mgr Liggett's Drug Store r356 W Lee
 " Marion C (Maude I; 1) rep N Y Life Ins Co h Friendly rd extd RD 2
 " Marion C jr student r Marion C Barbee
 " Nancy C Mrs slswn Ellis Stone & Co h907 Silver av apt 1
 " Oscar L sta atndt W Hubert McCuiston r RD 3
 " R Houston (Nancy C; 1; Barbee & Cagle) h907 Silver av apt 1
 " Ralph N h356 W Lee
 " Robt J (Alice W; 2) chf architectural supvr US FHA h1502 Madison av
 " W Arth (Lillian M; 3) emp Gboro F F Hosiery h1400 Lexington av
 " & Cagle (R Houston Barbee, Fletcher C Cagle) men's furngs 233 S Elm
 Barber Albert B h2006 Wright av
 " Arlington L estimator Carolina Steel & Iron Co r2006 Wright av
 " Alene Mrs (1) textilewkr h3 12th (WO M)
 " Chas R (Kath G) rep Equitable Life Assurance Soc of the US h2123 Wright av
 " Dorothy E sten r605 5th av
 " Elliott M (c; Lillie B) plstr h2211 E Market
 " Emily I (wid Jas W) h916 Dillard
 " Geo W (Nora) textilewkr h48 Cypress (Prox)
 " Hattie B (wid David S) h605 5th av
 " Horace M (Dixie L; 5) textilewkr h 1512 Ball (E)
 " Jas C (c; Aleise; Barber's Service Sta) h1012½ Ashe
 " Jesse C (Mattie J; 1) barber King Cotton Hotel Barber Shop h215 W Smith
 " Kath G Mrs bkpr Blue Bell h2123 Wright av
 " Lillie B (c) nurse City Health Dept r2211 E Market
 " Lonnie E (E Beatrice; 2) textilewkr h88 14th (WOM)
 " Lucy M Mrs bdg 111 S Forbis h do
 " Melvin T r916 Dillard
 " Metta H Mrs sten Justice Drug Co r 801 Broad av
 " P Bennett (Lucy M) h111 S Forbis
 " Palmer E textilewkr r10 Gordon (WO M)
 " Rayford (Gladys) slsmn r400 S Spring
 " Roy G (Metta H) slsmn Charles Stores Co r801 Broad av
 " Roy P (Elsie S; 2) sec-treas-mgr Guilford Printing Co Inc h1009 Pearson
 " S Evelyn nurse City Health Dept r601 Church apt 4
 " Sarah A Mrs garmentwkr Blue Bell r 335 W Lee
 " Shelton P (Daisy M; 7) textilewkr h10 Gordon (WOM)
 " Walter C (Estelle; 3) brklyr h1316 Grove
 " Wm S (c; Sara L) plstr h912 Benbow rd

Barber's Service Station (c; Jas C Barber) 1012 Ashe
 Barbour David B (Anna B; 1) textile wkr h52 Cypress (Revo)
 " Herman D (Iva M) textilewkr h19 Spruce (Prox)
 " John L (Bertha; 2) textilewkr h11 Shober (Revo)
 " Thurman hlpr Gibbs Machine Co r33 Spruce (WOM)
 " Walter A (Lorena; 3) textilewkr h33 Spruce (WOM)
 Barclay Mary S Mrs sten FHA r838 W Market
 Barefoot Bunyan W (Margt R; 1) vehiclemn Ry Exp Agcy Inc h2422 High Point rd
 " J Carl clk Jefferson Standard Life Ins Co r RD 1
 " Nettie O cigarmkr El Moro Cigar Co r RD 1
 Barger Herman C (Jessie; 1) stereo Gboro News Co h903 Silver av
 " Louis H (Pearl) eng r510 W Washington
 " R Glenn (Vernie S; 2) printer Gboro News Co h611 Joyner
 Barham Chas M (Annie L; 3) mldr Glascock & Mfg Co h1013 Warren
 " Clyde F (6) printer Allied Printing Co h611 Elam av
 " David A (Sadie M; 1) nickel plater Glascock Stove & Mfg Co h1119 Glenview
 " Eliz A r1027 S Aycok
 " Glenn V hlpr Clegg's Bakery r430 W Lee
 " J Henry (Lurena; 1) enamelmn Glascock Stove & Mfg Co r1501 Marion
 " Jack T electn r1518 Lexington av
 " John G (Lizzie; 5) sand ctr Glascock Stove & Mfg Co h1235 Oakland av
 " John T (Ethel J; 3) grower Harry O'Connor h Higgins av nr S Elm
 " Jos T Rev (Kenneth; 4) pastor Glenwood Presbyterian Church h1518 Lexington av
 " Marvin L mldr Glascock Stove & Mfg Co r1114 Oakland av
 " Minnie A (wid Jackson) r2015 Fernwood dr (F)
 " Saml (Bernice M; 1) h1501 Marion
 " Virginia Mrs r48 17th (WOM)
 " Wm J slsmn The Great Am Tea Co r Winston-Salem
 Barker Bertha F Mrs ofc sec Guilford Natl Bank h205 S West Greenway
 " Boyd B (Bertha F) v-pres-asst mgr Morrison-Neese Furn Co h205 S West Greenway
 " Chas opr City Pumping Sta r RD 5
 " Elsie G Mrs garment wkr Blue Bell r444 Gorrell
 " Falvy (Ila E) hosierywkr r306 W Washington
 " Ila W textilewkr Carter Fabrics Corp r306 W Washington
 " Jeter O (Nell C; 1) ofc mgr Dick's Lndry Co h106 Northridge
 " John C (Elsie G) mach opr r444 Gorrell
 " Lorene C cigarmkr El Moro Cigar Co r308 W Washington
 " Myrtle P garmentwkr Blue Bell r Pleasant Garden
 " O Mae Mrs drsmkr 811 Warren h811 do
 " Patk H (Mary E; 4) opr City Pumping Sta h1525 Battle Ground av
 " S Exton (Era J; 1) shoes 227b S Elm h2005 Sherwood
 " V Emmett (Myrtle; 3) acct Colonial Ice Co h1910 Walker av
 " Victor E (Sarah T) h748 Park av
 " Wm H (Glenna A; 2) h39 Church (Pom)

Southeastern Building, 8th Floor

INSURANCE—ALL KINDS

Established 1902

Merrimon Ins. Agency Inc.

Phones 8129 and 8120



**Lowman
Motor
Co.**

Distributors

**Studebaker
Motor Cars**

300
BELLEMEADE

Phone
3-1727





RIERSON BROS.

"We Weld It"

Electric
and
Acetylene
Welding

Boiler
Repairing

236 S. Davie

PHONE
2-0692



Geo. F. Daly, Inc.

Distributors

Dodge and Plymouth Motor Cars
Dodge Trucks



306 EAST MARKET ST.

PHONE 2-1122

BARKER
" Wm R (Mary L) bkpr Guaranteed Waterproofing Co h1012 Lexington
Barkins Victoria (c) cook r610 E Market
Barley Adele (c) maid 308 Wentworth dr (IPk)
" Carl A J (Alice A) interior decorator h1615 Rainbow dr
" Key L (Helen R; 3) associate prof WCotheUNC h1207 W Market
Barksdale Ann student r310 McIver
" Beatrice (c; 2) Indrywkr r303 York
" Bessie (c) tchr Washington St Grammar Sch r1143 Gorrell
" Jas W (c; Annie B; 8) janitor Gboro News Co h301 Huffman
" Lane W botanist r1709 W Market
" M Beverly student r1709 W Market
" Susan E student r1709 W Market
" Wallace (Helen W; 1) interior decorator 1709 W Market h do
" Wm (c) lab r627 Sampson
Barley Banks textilewkr r66 20th (WO M)
" J Herbert (Mattie; 5) textilewkr h66 20th (WOM)
Barlish Ida Mrs (Dixie Smoke Shop) r 660 S Spring
Barlow Jack D (Clara D) r409 Fields av
" John delman City Service Co r RD 2
Barnard Carl F (Lucille L) mgr r1101 W Market
" Edith M student r1101 W Market
" Gretta M Mrs opr SBT&TCO h510 Church
" Howard R (Gretta M) tkt agt Union Bus Sta h510 Church
" Jas R (S Ida) hlpr h1600 Marion
" John W bkpr Community Clnrs r1101 W Market
" Lee F (Nannie; 1) h1101 W Market
" Lucille L Mrs asst credit mgr Saslow's r1101 W Market
" Ralph C dental tech Woodward Prosthetic Co r1101 W Market
Barnes Alf D plmbr A S Pettit Inc r446 McAdoo av
" Allen H (Vera H; 2) lab Dockery Lbr Co h3612 E Bessemer av (B)
" B C Mrs r O Henry Hotel
" Barner (c; Annie L) lab r414 Lindsay
" Bessie r124 Tate
" Boisy W (c; Esther) dentist 811 E Market R1 h152 N Dudley
" Braxton C (Essie M) chauf Motor Frt Corp h608 Fulton
" Carey (c; Annie) h617 Watson
" E Ray student r503 Holt av (B)
" Edw (c; Mary) brklyr r416 Chestnut
" Edw D (c) wood 300 W Bragg r RD 2
" Emma L (wid John S) h407 E Whittington
" Emma V clk Dillard Paper Co r115 S Mendenhall
" Ernest (c) lab r112 S Gilmer
" Estelle research wkr r321 McIver
" Esther (c) tchr Washington St Grammar Sch h152 N Dudley
" Flora E (c) maid Sedgefield Inn r RD 3
" Geo (c) lab r605 East
" H Drane (Katharine T; 2) chf eng Chas W Angle Inc h607 Chancery pl (IPk)
" Harley O (Mattie L; 5) pntr 351 Ashboro h do
" Harley O jr student r351 Ashboro
" Henry A (Euphemia D) supt Proximity Print Wks h55 Fairview (Prox P Wks)
" Henry T (Olivia) clk r1734 Phillips av (E)
" Jack (c; Roberta) lab h939 (839) Broad av
" Jas I Construction Co Floyd Sparling mgr 303 S Elm R321
" Jas N slsmn r55 Fairview (Prox P Wks)

BARNES
" John M emp Johnson Coal Co r2901 Spring Garden
" John M (Rosa; 6) supt h2901 Spring Garden
" John S slsmn r407 E Whittington
" Jos E (Inez) elev mech h304 Price
" L Olan (Virginia J) h Friendly rd ext RD 2
" Lester N (c) maid Sedgefield Inn r RD 3
" Lillian A Mrs opr SBT&TCO r208½ Leftwich
" Lucinda (c) h607 Ireland
" M Virginia typist County Welfare Dept r351 Ashboro
" Mabel M Mrs ofc Ellis Stone & Co h249 N Edgeworth apt A3
" Madison (c) hlpr Eli C Curtis r442 E Washington
" Maie E clk Jefferson Standard Life Ins Co r407 E Whittington
" Mamie (c; 2) r617 Watson
" Martha J clk Pilot Life Ins Co r2901 Spring Garden
" McKinley (c) emp H Jerome Johnson r310 Percy
" Merle D (Lucy L) asst chf City Fire Dept h446 McAdoo av
" Mildred sten USFCA r2901 Spring Garden
" Milton R (Mrs Ruth M Barnes) furrier 202 W Market
" Minnie (c) cook h801 S Cedar
" Otto F (Alice G; 1) slsmn Fuller Brush Co h1709 Holbrook
" Paul (c; Mary L) brklyr h852 Vance
" Reynolds (c; Rozella; 1) lab r705 Best
" Richd A (c; Claudia) emp Armo Co Finishing Corp h1020 S Cedar
" Richd R bkpr r503 Holt av (B)
" Ruth M (wid Milton R; 2; Milton R Barnes) h415 Hillside dr
" Sallie A (wid Orlando B) h124 Tate
" T Bruce (Barnes & Hodgins) r Alamanance rd
" Theo (c) student r617 E Lee
" Troy H (Madge) textilewkr h500 Pine (B)
" Verlina (c; 1) r605 East
" Virginia J Mrs clk Gboro News Co h Friendly rd extd RD 2
" W Lee (Mabel M) slsmn h249 N Edgeworth apt A3
" Wm S bkpr Security Natl Bank r O Henry Hotel
" & Hodgins (T Bruce Barnes, Harvey Hodgins) prod 116 E Gaston
Barnett Thurman (c; Annie; 2) r315 Winston
" Wm (c; Virginia) slsmn r910 Dunbar
Barnette Beth L sten Retail Credit Co r803 Magnolia
Barney Charlotte P Mrs priv sec Gboro Council Boy Scouts of Am h407 S Spring
" Francis P clk r300 Tate
" John E (Charlotte P) clk Jefferson Standard Life Ins Co h407 S Spring
" Winfield S (Minnie O; 1) prof WCoF theUNC h300 Tate
Barnhardt O F (Nola) slsmn W I Anderson & Co r Danville Va
Barnhardt R Lee (Annie; 1) slsmn h303 N Davie
Barnhill Benj F (c) student r303 Regan
" Jos (c) cook A&TCollege of NC r do
Barnwell Bros Inc Baxter B Still agt trans 306 W Wendover av
" Clarence E (Jessie L) asst mgr State Theatre r411 W Fisher av
" Dorothy waiter r1006 Gladwyn ct
" Jessie L Mrs bkpr Clegg's Coffee Shop r411 W Fisher av
Barrett C Frank (Grace M) linemn Duke Power Co h1161 Battle Ground
" C Frank jr clk Jefferson Standard Life Ins Co r1161 Battle Ground av

Need
Financial
HELP?
Consult
The

**Personal
Finance
Corp.**

216-17
Piedmont
Bldg.

**CHARACTER
LOANS**
No
Security
Required

A. K. MOORE

MOORE & TURNER

ALAN TURNER

REALTORS — SALES — LEASES

APPRAISALS — DEVELOPERS — PROPERTY MANAGEMENT

113 STAFFORD PLACE

TEL. 4157

BARRETT

" Henrietta slswn Charles Stores Co r
513 N Elm
" Robt D (Mary E) musician r10 Wat-
kins (Pom)
" Wm textilewkr r19 Boren (Pom)
Barrick Robt A clk McMillan's Variety
Store r Bessemer
" Ruby B garmentwkr Blue Bell r Cen-
tral av (B)
Barrier I Jack student r310 Jackson
" Ira D (Lalah S) h310 Jackson

**BARRIER JOHN H, Mgr Mortgage Loan
Dept Jefferson Standard Life Ins Co,
r414 N Elm, Tel 4726**

" Lalah S Mrs sten County Home Dem-
onstration Agt h310 Jackson
" W Robt slsmn Jones Bros Bakery Inc
r RD 1

Barringer A Lois cigarmkr El Moro Ci-
gar Co r1817 Battle Ground av
" Dora W Mrs looper Juvenile Hosiery
Mills Inc r RD 2

" Geo F (Margt J) slsmn R H Barringer
Distributing Co h520 Guilford av
" Henry M (Ola M; 1) carp h Orchard
av nr Battle Ground av

" Jas M carp r1817 Battle Ground av
" Jesse R (Thelma; 1) textilewkr r200
Newlyn (MHTs)

" Margt J Mrs clk Jones Bros Bakery
Inc h520 Guilford av

" R H Distributing Co (Robt H Bar-
ringer) whol beer 1312 Westover ter

" Robt H (R H Barrington Distributing
Co) r Guilford College

" Smith S slsmn R H Barringer Dis-
tributing Co r1808 Madison av

" Virginia A student r Henry M Bar-
ringer

" Virginia E slswn Charles Stores Co r
RD 2

Barron Jas (c; Sisley) janitor h621 E
Lee

Barrow Elva E associate prof W C of the
UNC h1027 Spring Garden apt 3

" Floyd nurse r1008 Walker av
" May (wid Eug; 1) waiter r306 N For-
bis

" Ruth textilewkr Carter Fabrics Corp
r405½ Walker av apt 4

" Taylor E textilewkr r1112 Pearson
" Viola textilewkr Carter Fabrics Corp
r405½ Walker av apt 4

Barry Lenore M (c) ofc sec Bennett
College r525 Macon

" Robt A (Ruby E; 1) dist slsmgr h1612
Wright av

Bartis Comas (Rex Smoke Shop) r601 E
Market

Bartles Mattie nurse Masonic and East-
ern Star Home r do

" Nettie nurse Childrens Home Soc of
N C r do

Bartlett F Elaine student r418 W Wash-
ington

" Fredk G (Hettie; 1) pntr 418 W
Washington h do

" Fredk G jr student r418 W Wash-
ington

" Ruth M r211 E Bessemer av
" Wm D (Carolina Realty Co) r101
Stafford pl

BARTON

" Michl L (Gladys W; 1) supt Swift &
Co h Randolph av extd RD 1
" Nina J cash Pilot Life Ins Co r340
Murray

" Olen H atndt Master Service Sta r
307 Walker av

" Oscar fnshr Armco Finishing Corp r
Robt R Whittemore

" Rachel P (wid Harry) h507 N Greene
" Reuben S (Lorraine H; 1) overseer
Carter Fabrics Corp h930 Bellevue

" Richd S textile wkr r17 Hubbard
(Prox)

" Robt E textile wkr r17 Hubbard
(Prox)

" Walter L (Alma) hosiery wkr h3902
E Bessemer av

" Wright R (Jennie; 1) textile wkr h
17 Hubbard (Prox)

Barts Clarence C (Betty) textile wkr
h324 Holt av (B)

" Irvin W (Mary L; 1) textile wkr h
1008 Hertford

" Millard F (Eva M; 2) textile wkr h
2011 Asheboro

Barwick John O (S Frances) driver
Turner's Transfer h1820½ Spring
Garden

" Ruby H (wid Carl J; 2) h217 Kensing-
ton rd

" S Frances Mrs bkpr Turner's Transfer
h1820½ Spring Garden

Basham Challie E (Iva P) sta atndt
Broadie C Jones h500 Percy

" Glenn (Gladys) baker r430 W Lee
" Pearl R emp Gboro Overall Co r500
Percy

Basinger Coy M (Essie; 3) pntr h10
Bogart (Prox)

" G Odell (Sue B; 3) textile wkr h11
Fairview (Prox)

" Sherman (Marjorie; 1) textile wkr h
34 Fairview (Prox)

" W Ray (Beulah; 2) textile wkr h2
Bogart (Prox)

Bason A Maxwell optician Am Optical
Co r605 Julian

" Doris (c) maid r803 Doris av
" Edna (c) r413 McLean al

" Effie textile wkr r6 Walnut (Prox)
" Geo L (Mamie L; 2) h1107 Elwell av
(B)

" Harry T clk Meyer's Dept Store r605
Julian

" J Gordon (Marjorie E; 1) slsmn
Western Auto Supply Co h2 Besse-
mer ct

" J Henry (c; Southside Steam Lndry)
h413 McLean al

" J W Baxter (Autence; 2) sub clk US
PO h1025 Pearson

" Jacob L textile wkr h27 Walnut
(Prox)

" John M (Lillie V; 1) carrier US PO
h605 Julian

" Martha L (c) r413 McLean al
" Maurice K slsmn r605 Julian
" Thos S (c; Clara E; 5) driver South-
side Steam Lndry h803 Doris av
" Virginia textile wkr r27 Walnut
(Prox)

Bass Archie M (Rebecca F) textile wkr
h26 Fairview (Prox)

" Chas W (Lenore W) h611 Union
" Goin R (Mabel O'K; 2) slsmgr Jones-
Lewis Furn Co h3808 Walker av

" Jas (c) r405 Bennett
" Jas (c; Pearl) lab h1204 E Washing-
ton

" Jas E r611 Union
" John A (c; Gussie; 5) janitor Till-
man's Grocerterias h925 Best

" Jos I r611 Union
" Leroy (c; Mary; 4) lab Green Hill
Cemetery h2825 Camborne (L)

Schiffman's
LEADING
JEWELERS
SINCE 1893

*Diamonds
Jewelry
Silverware
China
Glassware*

**ART
and
GIFT
DEPT.**

**225
S. ELM**

Tel.
5146

**AUTO
LOANS
AND
REFINANCING**

**30-Minute
Service**

**AUTO
FINANCE
CO.**

**459 W.
Market St.**

**PHONE
2-0193**

The Keeley Institute

Forty-Eight Years Successfully Treating Whiskey and Drug Addictions

447 West Washington

Phone 4413

**GUILFORD
NATIONAL
BANK**

**WASHINGTON
SQUARE**

**Member
FEDERAL
RESERVE SYSTEM**

**FEDERAL DEPOSIT
INSURANCE CORP.**

**JOHN
H.
BONITZ**

**General
Contractor**

**Home
Insulation**

**Pipe and Boiler
Covering**

**Cold Storage
Rooms**

Sound Control

**330
BELLEMEADE**

**PHONE
8175**

**BASS LUTHER T (Virginia V; 2), Asst
Mgr Claims and Inspection Dept
Jefferson Standard Life Ins Co, h
706 Dover rd (IPk), Tel 2-3952**

" Major B clk r611 Union
" May (c) maid 1616 Spring Garden
" Owen student r325 S Eugene
" Robt (c) r22 2d (TC)
" Thos D (Lula B; 2) br mgr Va-
Carolina Chemical Corp h205 North
Park dr
" W Marie (wid M Lee) r63 Shober
(Revo)
" Wm (c; Dora) constr wkr h1070 Re-
treat

**Bassett B Bruce paymstr and traffic
auditor Duke Power Co r110 Library
pl**

" Chas C jr (Mary; 1) br mgr Postage
Meter Co h821 N Elm apt 6
" Thos S mgr Credit Finance Co r231
N Spring

**Batchelor Garland M fnshr Armco
Finishing Corp r2000 Church (M
Hts)**

" Geo H (Edith C; 1) trav slsmn h
2408 Sylvan rd

" Hal dyer Armco Finishing Corp r
Empire Hotel

" John C (Lena; 2) textile wkr h35
Spruce (WOM)

**Batchlor Mamie E (c) night supvr L
Richardson Memorial Hosp r607
Benbow rd**

**Bateman Clyde L (Ruth E; 1) textile
wkr h23 Walnut (Prox)**

" J Boyd textile wkr h51 Walnut (Prox)
" J Monroe (Foye; 1) textile wkr h5 $\frac{1}{2}$
Fairview (Prox)

" Jesse B (Ora E; 4) bkpr h1006 N
Eugene

" Lillian Mrs (1) textile wkr r84 14th
(WOM)

" Louise E clk Leonard Dry Clng Co
r1006 N Eugene

" Marian E opr Lady Fair Shop Inc r
1006 N Eugene

" Thelma I textile wkr r51 Walnut
(Prox)

**Bates Benj S (Sadie F) voice studio
201 $\frac{1}{2}$ S Elm R1 h804 Summit av**

" Boyd (c) hlpr r609 Law
" Chas D tchr Central Jr High Sch r115
N Cedar

" Ella (c) r1321 Ashe
" Heloise V sten r51 Vine (Prox)
" Howard (c; Irene; 2) lab r911 Ire-
land

" John P (Josie A; 1) textile wkr h51
Vine (Prox)

" Jos (c; Loraine) r609 Law
" Victor (Mazza E; 2) genl mgr Gboro
Mfg Co h319 S Chapman

" Wm (c; Mayola) lab Sou Converting
Co 405 King

Bath Irene (c) cook h921 Curtis

**Battaille Robt emp Thacker's Inc r903
Silver av**

**Batten Edw M textile wkr h5 Rucker
(Pom)**

**Battie Herbert S (Kath C) inspr h603 N
Greene**

Battiste Pansy (c) h1702 Salem

**Battle Gordon (Harriet D; 2) acct h
205D Wilson**

**BATTLE JOHN T J, Medical Director
Jefferson Standard Life Ins Co, r
RD 1 Randleman rd, Tel 7939**

" June C (c; Sallie L) h1106 Gorrell
" Washington (c; Leona) wchm South
Atlantic Bonded Whse Corp r414 E
Market

**Batts Dee ofc sec Blue Bell r211 S Edge-
worth**

" John F (Unity) sta atndt h3703 E
Market (B)

" Mabel emp Gboro Overall Co Inc r
3703 E Market (B)

BATTS

" Roy F clk Dockery Lbr Co r3703 E
Market (B)

" Thos (Rest-A-Bit Service Sta) r3703
E Market (B)

" Waine W r3703 E Market (B)
**Baucom Edward B (Edna; 1) carp r318
Gorrell**

" Jas M (Frances) carp r425 Walker av
**Baugess Jas R (Ruby) mach Newman
Machine Co r505 Jackson**

**Baugh Pansy N garment wkr r614 W
Lee**

**Baughn Agnes E slsmn Lerner Shops r
309 Blandwood av**

" John C (c; Lillie B) porter h212 S
Gilmer

" Montague B (Agnes O; 1) slsmn
Rustin Furn Co h309 Blandwood av

**Baum Mary P garment wkr Blue Bell
r115 Bruce**

" Preston R (Mary H) auto mech r115
Bruce

**Baunel Eleanor R (wid John F) r306
Lake dr**

**Bauserman C Whitney (Malissa E; 1)
v-pres Jos J Stone & Co h1815 Rol-
ling rd (SH)**

**Baxter Chas E (Florence S) acct Carter
Fabrics Corp r634 N Elm**

" Donald McK student r G Walter
Baxter

" G Walter (Louine McK; 1) teleg opr
h Winston-Salem rd nr City limits

" Geo B (Myrtle; 1) slsmn r501 Arling-
ton

" Jack (Eula) trav slsmn r404 Wood-
lawn av

" Jas C (Sara T) slsmn h404 Wood-
lawn av

" Jas M r501 Arlington
" Jas M r Jas R Ward

" Jas R (Leona; 3) slsmn h801 Dillard
" Jane sch tchr r G Walter Baxter

" Leroy (c) roofer r522 Best
" Myrtle J garment wkr Blue Bell r501
Arlington

" Newton S (Bessie J; 3) train dispr
Sou Ry System h Winston-Salem rd
nr city limits

" R D clk Gboro News Co r1921 Brice
" R Thos (Letitia) train dispr Sou Ry
System h Winston-Salem rd nr city
limits

" Robt (Leona; 3) slsmn h801 Dillard
" Robt J gdnr WCotheUNC h Winston-
Salem rd nr city limits

**Bayer Helen Mrs cash Belk's Dept Store
r RD 1**

Bayliff see also Bailiff

" Etta P (wid Jerry S) r208 State (M
Hts)

" Harry textile wkr r33 Cypress (Revo)
" Jack R (Lois E; 1) textile wkr h3
Jenkins (Revo)

" Julius H (Ada M) textile wkr h208
State (MHts)

" Louis S (Beulah) textile wkr h33 Cy-
press (Revo)

**Baylor R Staley (Mary M; 1) mgr serv-
ice dept Am Employers' Ins Co Em-
ployers' Fire Ins Co and Employers'
Liability Assurance Corp h106 Elm-
wood dr (IPk)**

Baynes see also Bain

" Alma Mrs beauty opr Belk's Dept
Store r YWCA

" Anna (c) dom r515 Ireland
" Archie D (Gaynell; 1) textile wkr h
8 Cypress (Prox)

" Edgar W (E Jeanette) route supvr
Jones Bros Bakery Inc h615 5th av

" Garland L textile wkr r4 Vine (Prox)
" Jas P emp Gboro Overall Co r1133
Parish

" John C (Annie M; 5) textile wkr h4
Vine (Prox)

MENDENHALL'S Inc.

Mendenhall's Good Lumber Since 1884
PHONE 2-0417 ASHE AND LEWIS STS.

Lumber,
Building Supplies,
Millwork, Hardware,
Certainted Products

BAYNES

- " Jos (c; Sadie B) truck driver h229 Regan
- " Margt nurse StLeo's Hosp r do
- " Mary B emp Gboro Overall Co Inc r RD 1
- " T Cora (wid Freer J) h42 Walnut (Prox)
- " Troy W (Maude T; 2) textile wkr h33 Vine (Prox)
- Beach Alphonso L (Beach's Barber Shop) r RD 1
- " Clarence M stock mgr r713 Elwell av (B)
- " Jos W (Mary C; 2) interviewer State UCC Emp Service Div h713 Elwell av (B)
- Beach's Barber Shop (Alphonso L Beach) 107 E Lee
- Beacham Frank P (Maude) interior decorator 822 Bellevue h do
- " Maude Mrs ftr Belk's Dept Store h822 Bellevue
- Beal Alex L (Margt C; 1) overseer White Oak Mills h26 14th (WOM)
- " Archie L dyer Armco Finishing Corp r735 S Elm
- " Aubrey L textile wkr r599 State (M Hts)
- " Benj H (c; Olivia V) chauf Swift & Co h1212 Gray
- " David E h1116 1/2 Silver av
- " Effie (wid Thos E) h1928 Church (M Hts)
- " Eula L sch tchr r26 14th (WOM)
- " Henry M (Minda) textile wkr h12 Cypress (Revo)

BEAL HUGH P (Helen W; 1), V-Pres-Cash Security Natl Bank, h D2 The Irving Park Manor, 1800 N Elm, Tel 2-1319

- " J Clarence (Beulah D; 2) 2d hd h27 Vine (WOM)
- " J Edw (Nellie) textile wkr h43 Walnut (Prox)
- " Jos (c) student r Mabel Brown
- " Jos A (Eliz; 1) loco firemn h902 Dillard
- " Jos J (Roxie; 1) eng h813 Dillard
- " Jos L (Inez L) ticket agt Union Bus Sta h1810 Freeman's Mill rd
- " Jos M (Hazel; 3) textile wkr h18 Church (Pom)
- " Jos P clk A&P Food Stores r710 McGee
- " Laron D (Ola) textile wkr h67 Maple (Prox)
- " Lonnie B (Minnie L) textile wkr h 1915 Bradford (MHts)
- " Lucy nurse 1001 Country Club dr (I Pk) r do
- " Margt (c) maid r Mabel Brown
- " Marion B servicemn Standard Theatre Supply Co r710 McGee
- " Mary L r710 McGee
- " Mary S waiter Sunnyside Lunch r RD 2
- " Nellie (wid John B; 1) h710 McGee
- " Nellie F opr SBT&TCo r601 Battle Ground av
- " Perry E (Opal M; 1) textile wkr h 16 Walnut (Prox)
- " R Arnold mach Newman Machine Co Inc r813 Dillard
- " Roy L (Flora J; 1) textile wkr h28 Cypress apt 205 (Revo)
- " Roy L (Edith G; 2) textile wkr h46 Maple (Revo)
- " Thelma M mgr White Oak Beauty Shoppe r26 14th (WOM)
- " Wm P textile wkr r1928 Church (M Hts)
- " Willie R (Mildred E; 2) textile wkr h 14 Cypress (Revo)
- Beale J Otis (Elsie R) store mgr Sands & Co Inc h307 Westover ter
- " Mary r628 Summit av
- " Mary M Mrs (1) h406 Houston

BEALE

- " Wm J (Una M; 2) mgr Natl Biscuit Co h628 Summit av
- Beall Annie H (wid Dickson; 2) ofc sec Chas D McIver Sch r610 S Mendenhall
- " Chas T r224 E Lee
- " Geo H jr (Isabel C) ins agt h311 S Mendenhall
- " Isabel C Mrs ofc sec Central Jr High Sch h311 S Mendenhall
- " Meta E r224 E Lee
- " Robt B slsmn h224 E Lee
- " Thos N slsmn Burroughs Adding Machine Co 114 N Elm R227
- " Wm r417 Bellemeade
- Beam Bishop W (c) clothes clnr Shofner's r922 E Market

BEAMAN SCREEN & WEATHER STRIP CO INC, Wm J Beaman Pres-Treas, Mrs Susie O Beaman V-Pres, Leslie C Lane Sec, 1016 Battle Ground av, Tel 7373 (For further information see right side lines)

- " Susie O Mrs v-pres Beaman Screen & Weather Strip Co Inc h107 S Mendenhall
- " Wm J (Susie O; 6) pres-treas Beaman Screen & Weather Strip Co Inc h107 S Mendenhall
- Beamer Edna G graduate nurse Piedmont Memorial Hosp Inc r110 S Eugene
- Bean Cath D (wid Oscar) r1528 McCormick
- " Fannie (wid Ernest L; 6) h1608 Roseland av (MHts)
- " Margt K clk Moore's 5c to \$1.00 Store r1608 Roseland av (MHts)
- " Marlin D garment wkr Blue Bell r RD 1
- " Mary E (wid Allen) r1600 Grove
- " Raymond R (Lessie; 8) textile wkr h3 Poplar (Revo)
- " W Ernest (Rillie M; 5) textile wkr h 19 Hubbard (WOM)
- Beanbold Agnes (c) maid r600 Warren
- Beane Aurelia r2111 Georgia (MHts)
- " Bernice hosiery wkr r2911 Spring Garden
- " Dova D (Eliz M; 1) estimator J R Pitts Lbr Co h104 Northridge
- " Eug hosiery wkr r2911 Spring Garden
- " Mae (wid Dennis) h2111 Georgia (M Hts)
- " Roberta A Mrs (1) bkpr Burtner Furn Co h2105 Walker av
- Beard see also Baird
- " Cyrus S student r2317 Lafayette av (K)
- " E Neilson (Alma S; 2) mfrs agt 248 E Sycamore h2317 Lafayette av (K)
- " Hugh J appr r2317 Lafayette av (K)
- " Lallister T (Lula) textile wkr h87 14th (WOM)
- " Marion J (Eliz; 2; White Oak Drink Stand) h1711 Ball (E)
- " Pearl (c) cook 113 E Avondale dr (S F)
- " R Barry (Elinore J) genl mgr W Koury Co r910 N Elm
- Bearden M Aldine (Ellen L; 2) v-pres-genl mgr Pomona Mfg Co h300 Woodlawn av
- Beasley Austin V (Ethel M; 1) auto repr High Point rd RD 3 h do
- " Austin V jr truck driver r Austin V Beasley
- " Ernest A (Alma S; 1) slsmn Texas Co h203 Tate apt B1
- " Fieta E student r1715 Grove
- " Harriet A (wid Wm C) h537 S Aycock
- " Hazel C (wid John M) nurse 2110 Spring Garden h do
- " Leland F mech Austin V Beasley r do
- " Mary A tel opr Duke Power Co r 105 1/2 S Greene

PILOT LIFE Insurance Company



Serving
the
South
Since
1903

236 Commerce Place



DIXIE SALES COMPANY
Automotive Electrical Service
DELCO BATTERIES
DELCO RADIOS AND SERVICE
TIRES

Tels. 9754 and 5773



BORDEN BRICK & TILE CO., Inc.

BRICK — HOLLOW TILE AND BUILDING SUPPLIES

WESTOVER TERRACE

TEL. 8123

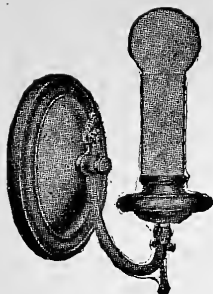

**Gate
City
Electric
Co.**

**Wiring
Repairs**

113 E.
GASTON ST.

PHONES
Office 7333
Night 2-2284

**HUNT
BROS.**

**Plumbing
Heating**

**Air
Conditioning**

Oil Burners

Stokers

211
W. Gaston St.

PHONE
2-0016

BEASLEY
" Mattie G (wid S Harry; 2) h1715 Grove
Reason see also Beeson
" Fred clk Walker Gro Co r703 N Eugene
" M Louise emp Vick Chemical Co r1821 Freeman's Mill rd
Beaton Wm L temperature control mech Johnson Service Co r104 S Aycock
Beattie LeRoy (c) porter Ry Exp Agcy Inc r218 York
Beatty Chas M slsmn Piedmont Pie Co r RD 4
" Eugenia P Mrs credit mgr Sears Roebuck and Co r RD 4
" John H (c) lab r123 S Dudley
" Martha (c) maid h123 S Dudley
" Ural J (Eugenia P; Piedmont Pie Co) r RD 4
Beauford L O (Ruby M; 1) carp r2006 Church (MHTs)
Beaufort Bennie (c) r County Home
Beauty Nook The (Mrs Margt Steele) 315½ S Elm R7-8
Beaver Addie L Mrs garment wkr Blue Bell r RD 1
" Benj R (May; 1) erector Monarch Elev & Machine Co h918 Lexington
" Carl G (Alma; 5) textile wkr h32 Jenkins (Revo)
" Herman L (Stella C; 1) clk Revo Cotton Mills h1906 Bradford (MHTs)
" Hiram E (Christine M) loco firemn h 325 E Lee
" J Alvin (c; Carrie) gro 1538 McConnell h do
" J Holmes (Ola) textile wkr h23 Shoher (Revo)
" John V ship clk Blue Bell r RD 1
" Margt (c) sch tchr r1010 E Market
" Ralph N (Mary P; 1) slsmn h907 Silver av apt 4
" Roy M (Thelma; 1) clk h1915 Palm (MHTs)
" Stella C Mrs clk Prox Mfg Co h1906 Bradford (MHTs)
" Thos P (Ella R; 3) textile wkr h Veasley RD 3
" Walter E (Beaver's Beauty Shop) h 226½ S Greene
Beaver's Beauty Shop (Walter E Beaver) 226 S Greene
Bechtelheimer Janie M Mrs h2107 Hiatt
Beck A A r County Home
" Billie r914 Omaha
" Crawford (Adele C) slsmn Morrison-Neese Furn Co r906 Wharton
" Elva P (wid Saml) clk Pilot Life Ins Co r213 E Lee
" Fred stvedore Horton Motor Lines Inc r Yadkin N C
" Lois bkpr Ely-Bloodworth Motors r1 Magnolia ct
" Marie textile wkr Carter Fabrics Corp S Elm nr end
BECK RILEY E (Mary E; 2), Sec-Treas Geo F Daly Inc, h204 S West Greenway, Tel 6053
" Roy R clk RyMS r YMCA
Becker Roofing Co Edw H Wolff mgr 724 S Elm
Beckham Allen H clk Sou Ry System h 919 Pearson
" Arth D (Lelia J) h318 Asheboro apt 4
" Bertram H (Marguerite J) clk Sou Ry System h407 W Washington
" Bertram H jr clk Retail Credit Co r 407 W Washington
" Edw (c; Frances; 1) h1225 Gray
Beckhem Verda (c; Beckhem's Smoke Shop) r362 W Bragg
Beckhem's Smoke Shop (c; Verda Beckhem) confr 636 Ashe
Bedington Steph H (Mae; 2) textile wkr h302 Burtner
Beeker Carl S (Lydia F) textile wkr h 15 Cypress (Prox)

BEEKER
" Carl S jr textile wkr r15 Cypress (Prox)
" Danl J (Blanche W) brklyr h513½ Walker av
" Ralph R (Annie) hosiery wkr h2504 Williams
" T Jefferson (Annie L) brklyr h1521 Lovett
Been W Hampton (Emily C) h Guilford College
Beerman Josephine Mrs sten Dillard Paper Co r Starmount Forest
Beeson see also Beason
" C Otis (Irene; 2) stereo Gboro News Co r703 N Eugene
" Hansel C (Nell J; 2) asst treas Pilot Life Ins Co h2013 Wright av
" Harvey (Elza) bkpr Dillard Paper Co r High Point NC
" Mildred H garment wkr Blue Bell r 3711 E Market (B)
" Purvis H (Margt P; 2) dep clk U S Dist Court h Friendly rd extd RD 2
" V E Mrs ftr Ellis, Stone & Co r Guilford College
" Wm L driver Motor Transit Co r3711 E Market (B)
Beeston Kenneth G clk Pilot Life Ins Co r904 Olive
Behrman Barbara student r2202 W Market
" Mayes (Margt; 2) slsmn h2202 W Market
" Mayes jr student r2202 W Market
Beischel Aloysius (Martha) r902 Fairmont
Beittel Adam D (Ruth F; 2) dean and prof Guilford College h do
Belch Clyde P Mrs garment wkr Blue Bell h2223 Lindsay
" Earl hlpr Sou Electric Service Co r 223 Lindsay
" Lennon W (Clyde P; 1) slsmn L B Price Mercantile Co h223 Lindsay
" Marion J (2) r334½ S Elm
Belcher Otis E (Helen; 2) physical dir YMCA h1002 Guilford av
Belew Jos H (Annie A) trav slsmn h 2501 Camden
" Norment P (Ruth E) ofc mgr Pet Dairy Products Co h201 E Bessemer av apt 6
BELK'S DEPARTMENT STORE, John A May Mgr, 101-107 S Elm cor Market, Tel 3-1731 (For further information see right side lines and page 21 Buyers' Guide)
Bell Agnes Mrs (5) textile wkr r117 16th (WOM)
" Annie S (wid Chas S) h601 N Greene
" Bakeries Inc Ewell B McLean mgr 333 E Market
" Bert (Bessie; 3) textile wkr h1609 Tucker (E)
" Boyd E (Beulah E; 5) supt J A Willard Co h842 Worth
" C Clayton (Rebecca R; 2) slsmn Dillard Paper Co h300 N Chapman (S H)
" Carl (Blanche; 1) truck gro h4 Concord av (E)
" Carlis P (Agnes; 5) h1714 Boone (E)
" Chas S (Ruth) textile wkr h Garrett nr Ashe
" David R (Ruth; 2) supt E J Talley Lndry Machinery Co h510 Battle Ground av
" Edw (c) student r319 Beech
" Eleanor W student r929 Walker av
" Eliz (wid John L) r2 12th (WOM)
" Ella textile wkr r1 Concord av (E)
" Ella G (wid Wm F) clk County Register of Deeds h804 Macon
" Ellen r County Home
" Furman (c) spotter Koonts Kleaning Co r510 E Gaston
" Gladys textile wkr h1 Concord av (E)

LEON M. HAM---Realtor

Sales — Rentals — Insurance

HAM BUILDING

TEL. 2-1276

BELL

" Grace Mrs nurse 314 Highland av h do

BELL H IVON (Thelma W; 3), Mgr Change Dept Jefferson Standard Life Ins Co, h113 McIver, Tel 2-3750

" Harold O (Ila S) mech Geo F Daly Inc h2704 Grimsley

" Hezekiah (c; Josephine G) elev opr Jefferson Standard Bldg h332 W Bragg

" Hiram (Alice C; 1) slsmn h601 Summit av

" Hiram jr (Dorothy B; 1) slsmn r601 Summit av

" Ila S Mrs (Vogue Beauty Salon) h 2704 Grimsley

" Inez Mrs hosiery wkr r809 Haywood

" J Aubrey (Helen; 1) city firemn h605 Battle Ground

" Jack trucker r1 Concord av (E)

" John L (Mary J) textile wkr r10 Boren (Pom)

" Jos S (c; Lula B) tailor Wright's Clo Store Inc h319 Beech

" Leanna (wid Jas R) h109 McIver

" Leonard H (Mae O; 2) boy's sec Cone Memorial YMCA h2 12th (WOM)

" Lonnie (c; Ada) lab Colonial Ice Co r121 Mitchell

" Marshall L (Anna) overseer h1206 Park av (Prox)

" Mary E (wid Geo B) r405 Aberdeen ter

" Mary J post mstr Pomona US PO r10 Boren (Pom)

" Mattie textile wkr r1 Concord av

" Maude (c) maid 1000 N Elm

" Missouri (c) r1706 McConnell

" N Eliz bkpr r417 N Elm

" Nora r1 Concord av (E)

" Nora (wid Thos V) r46 Vine (Prox)

" Olga (c) maid r306 Percy

" Ollie Mrs r259 E Market

" Paul A mach J A Willard Co r Hotel Davie

" Pauline textile wkr r1 Concord av (E)

" Rachel (c) h613 E Lee av

" Ralph E (Ruth L; 1) acct h405 Aberdeen ter

" Robah L (Irma P; 6) routemn Lane's Lndry h405 Wesley pl

" Robt (c; Lessie) carp h712 Wilmington

" Robt V (Edith K; 2) credit mgr Saslow's h1305 Randolph av

" Romie L (Nora; 4) textile wkr h19 Spruce (WOM)

" S Louise sten Odell Hdw Co r509 N Eugene

" S Lucille Mrs textile wkr h509 N Eugene

" Saml V (Grace) mldr h814 Highland

" Shoe Co Inc Donald H Cutler mgr 421 W Market

" Thos M (Ruth A; 1) textile wkr h46 Vine (Prox)

" Ulysses G jr (c) waiter Sid Weaver's Barbecue r312 N Dudley

" Vivian F (c) dean of women A & T College of N C r do

" W Locke (W Locke Bell Realty Co) r109 McIver

BELL W LOCKE REALTY CO (W Locke Bell), Real Estate, Loans, Rentals and Property Management 108 Stafford Arcade 111 Stafford pl, Tel 7867

" Wm E jr servicemn Royal Typewriter Co r509 N Eugene

" Wm T mach r707 Elam av

Bellamy Chas F textile wkr r1112 Pearson

" Cora F Mrs ftr Meyer's Dept Store r 511 N Elm

Bellemeade Cash Grocery (John H Payne) 618 Bellemeade

Bellemere Benj S (Elsbeth G; 1) clk h 2116 Wright av

Bellew Jack textile wkr r123 W Lee

Bellow Edmond R (Fannie L; 6) textile wkr h8 Vine (Prox)

Belton Daisy G (wid Geo F) h1202 S Aycock

" David (c; Iola) ydmn Gboro Ice & Coal Co Inc h1005 E Market

" Henry D auto mech r206 Price

" J Henry (Inez E; 3) gas ftr Duke Power Co h1721 W Lee

" Jas (c; Nora; 2) lab h512 Law

" Jesse J (Blanche; 3) h206 Price

" Ruby S Mrs garment wkr Blue Bell r Summerfield NC

" Thos (c) porter Bernau Jewelry & Optical Co r rear 910 N Elm

" Wm (c; Geneva) car wshr Firestone Auto Supply & Service Stores r306 Percy

" Wm M (c) barber Crump's Natl Barber Shop r425 Bennett

Belts Jas (c) lab r114 Percy

" Peggie (c) cook r114 Percy

Belvin Charlotte W slsmn Charles Stores Co r1507 Lexington av

Benamy Jos (Jean; Franklin Studio) r Atlanta Ga

Benbow Annie B r Carl A Benbow

" Arcade Beauty Salon Mrs Audrey V Rogers mgr 207 S Elm

" Arcade Building 207 S Elm

" Carl A h Friendly rd extd RD 2

" Chas D III slsmn W P Ballard & Co r 1015 Spring Garden

" Chas T (Thelma R; 2) carp h Friendly rd extd RD 2

" D Clinton clk r103 S Tremont dr

" Edw P (Anne N) spl agt Employers Fire Ins Co h103 S Tremont dr

" Edw P jr student r103 S Tremont dr

" Eliz C emp Meyer's Dept Store r103 S Tremont dr

" Jack H emp Gboro Overall Co Inc r Oak Ridge N C

" John W L clk Western Auto Supply Co r1015 Spring Garden

" Lillie H Mrs (1) sten County Tax Collr h503 N Greene

" M Jean clk r503 N Greene

" Marjorie student r1015 Spring Garden

" Marjorie L Mrs h1015 Spring Garden

" Mary L librarian r1015 Spring Garden

" Pearl sec-treas Gboro Supply Co Inc r316 W Gaston

" Thelma R Mrs (Friendly Furn Co) h Friendly rd extd RD 2

" Tyree G r Carl A Benbow

" W Eug (C Alease; 2) bldg contr 406 Elam av h do

Bendigo Amanda Mrs h124 Tate

" E Jack student r124 Tate

" Elz student r124 Tate

Benfield Robt textile wkr r4 Maple (Prox)

Benge Robt L (Lillie M) textile wkr h8 Gordon (WOM)

Benito Alice A garment wkr Blue Bell r 1563 Lovett

" Felix R (Ora H) pntr r1101 Florida

" Ora H garment wkr Blue Bell r1101 Florida

Benjamin Blanche S Mrs v-pres Star-mountain Co h Friendly rd extd RD 2

" Edw B (Blanche S) pres-treas Star-mountain Co h Friendly rd extd RD 2

" Jas T (Alyce C; 2) mgr Dun & Bradstreet Inc h1010 Guilford av

" Lena (c) lndry wkr New Method Lndry r1313 Ashe

" Spurgeon (c; Lena; 4) lab Am Agri Chemical Co h1313 Ashe

Benner Geo mech Carter Fabrics Corp S Elm nr end

" Herbert T (Effie D; Benner & Fields) h1304 McCormick

CLEGG-KING MOTORS

PHONE
5196

PONTIAC



Sales
AND
Service

449

W. MARKET ST.

S. T. Wyrick & CO.

Office
Equipment
and
Supplies



All Steel
Office
Equipment
Engraving
Printing
Portable
Typewriters

119 N. Greene

TEL.
4133

Meyer's

DEPARTMENT STORE GREENSBORO N.C.

**A Greensboro Institution for
More Than a Quarter
of a Century**

TELEPHONE NUMBER 6101

**NEWS
and
RECORD
WANT
ADS**

PHONE
2-3131

"they get
Results"

Carolina Steel & Iron Co.

- Designers
- Fabricators
- Structural Steel
- Beams
- Channels
- Angles
- Plates
- Ornamental and Special Iron Work
- Tanks

1437
S. Elm St.
PHONE
2-3141

BENNER
" Saml textile wkr Carter Fabrics Corp S Elm nr end

BENNER & FIELDS (Herbert T Benner, Cecil M Fields), Plumbing and Heating Contractors 207 S Davie, Tel 7639 (For further information see right side lines and page 43 Buyers' Guide)

Bennett Alice F garment wkr Blue Bell r RD 1

" Anne sch tchr r Rev John W Bennett
" Benj (c; Bessie; 8) lab Dewey Cockman h301 Percy

" Bertha (c) maid r332 Percy
" Bryant M (Grady; 2) vulc Chandler Tire Co h1601 Roseland av (MHTs)
" Cath C Mrs (1) r601 Magnolia

BENNETT CHAS E (Kathryn M; 1), Asst Sec Jefferson Standard Life Ins Co, h632 Scott av, Tel 4680

" Chas E (Flora B; 1) textile wkr h13 Maple (Revo)

" Chas E jr (Minnie) student r632 Scott

" Chas F r812 Howard
" Chas P r812 Howard

" Chas R (Maggie W) formn h609 Elam
" Clarence L (Viola M; 1) hosiery wkr h2425 High Point rd

" College (c) David D Jones pres 922 E Washington

" Danl H clk A&P Food Stores r3915 Peterson av (B)

" Edw R (Sid Weaver's Barbecue) r1519 Spring Garden

" Ernest (Jessie L) trav slsmn h116 Bruce

" Fay W Mrs opr College Shop & Beauty Salon h2506 Spring Garden

" G Rodga clk Asheboro St Pharmacy r 858 Bellevue

" Hazel r204 E McCulloch
" Henry (c) gdnr h332 Percy

" Henry (c; Lizzie) lab h424 E Washington

" Henry F pkr Western Auto Supply Co r3915 Peterson av (B)

" Jas (c; Maggie) janitor Cone Memorial YMCA h338 Percy

" Jesse (c; Geneva) car washer Master Service Sta r442 E Washington

" John B (c) r611 Cumberland
" John H (Myrtle; 2) h204 E McCulloch

" John H jr (Lottie K) opr J S Bache & Co r438 McAdoo av

" John W Rev (S Eudora) h Battle Ground av nr Hillsdale rd RD 2

" Lawrence H estimator Carolina Steel & Iron Co r739 Pearson

" Leo L (Lena M; 2) asst mgr Pilot Life Ins Co h608 5th av

" Levander (c; Bessie; 1) lab City Maintenance Dept h515 Boyd

" Lillian slswn r242 Summit av
" Lottie K Mrs sten N C Broadcasting Co Inc r438 McAdoo av

" Maggie M emp Gboro F F Hosiery Mills Inc r609 Elam av

" Marvin B (Vivian; 1) trav slsmn h 3 Oak ct apt A

" Mary C opr Benbow Arcade Beauty Salon r513 Summit av

" Mary E sten Universal Credit Co r High Point N C

" Michl (c) lab r613 1/2 Sampson
" Ogburn L (Roberta C) textile wkr r23 Maple (WOM)

" Oscar V (Gordon C) ins examiner h 1700 N Elm apt Q2

" Paul (Zephia) textile wkr r746 Park
" Paul jr usher Imperial Theatre r746 Park av

" Paul L clk Gate City Paint Co r418 W Washington

" Robt G (Thelma J; 6) textile wkr h 22 Hubbard (Revo)

BENNETT

" Robt J textile wkr r22 Hubbard (Revo)

" Robt M clk Jefferson Standard Life Ins Co r812 Howard

" Rochelle Mrs garment wkr h242 Summit av

" Ruby J garment wkr Blue Bell r204 E McCulloch

" S Corinne student r Rev John W Bennett

" S Mae h Battle Ground av nr Hillsdale rd RD 2

" Sadie (c) maid r332 Percy
" Thos M (Maude F) slsmn Berry-Webster Co h858 Bellevue

" W Cranford r Rev John W Bennett
" Wm hlpr Gboro Distributing Co Inc r Bessemer

" Wm H (Fay W) h2506 Spring Garden
" Wm H (Lois H; 3) slsmn h3915 Peterson av (B)

" Wm H jr slsmn r3915 Peterson av (B)
" Wm P (Della) h812 Howard

" Zachary X (Mildred; 2) trav slsmn h406 S Mendenhall

Bennette Geo R (Addie G; 2) supt Masonic and Eastern Star Home r do

Benson Alton R Mrs (Benson's Cleaning & Dye Wks) r RD 3

" Chase H (Eleanor V; 2) actuary Pilot Life Ins Co h707 Fairmont

" Mattie (c) r1001 E Washington
" Morie (c; 1) r610 High

" Pauline bkpr r332 1/2 N Elm apt 3
" Ruth P Mrs h332 1/2 N Elm apt 3

" Thos (c; Margie; 1) lab r106 Gordon (EWO)

Benson's Cleaning & Dye Works (Mrs Alton R Benson) 305 S Greene

Bentley Clement L emp Gboro F F Hosiery Mills r RD 3

" Doris L sten Employers' Liability Assurance Corp r828 N Elm apt B6

" Ethel L Mrs sten Lowman Motor Co r RD 3

" Janice r2004 Walker av
" Julia F (wid Robt L; Southeastern Adjustment Co) h2004 Walker av

" June N (wid John G; 3) h828 N Elm apt B6

" Mardis K (Florence V) mgr Dictaphone Corp r Pinecroft rd RD 3

Benton Barbara M proof reader Gboro News Co r517 Jefferson

" Chas S (Nancy D) loco eng h2207 Wright av

" E Pearl h519 Jefferson
" Frances sten r819 N Elm

" Frances M r517 Jefferson
" J Woodrow hlpr W H Sullivan Co r517 Jefferson

" Jas N (Annie C; 3) reporter Gboro Record h517 Jefferson

" M Eliz checker WCotheUNC h519 Jefferson

" Mazie (c; 1) maid r367 W Bragg
" N Belle h519 Jefferson

" Nell M student r517 Jefferson
" Ocie L mgr Thom McAn r510 W Washington

" Oscar T (c; Louise E; 1) gro 427 E Washington h1110 McGee

" Ruth F r517 Jefferson
" Thos (c; Alice) cook Puritan Cafe h 114 Laurel

" Wayne J (Doris P) phys 100 N Elm R633 h301 McIver apt 3

Benyuns Mark J (Charlotte B; 2) mus tchr 304 Tate h do

" Mark J jr student r304 Tate
Berbert Frances R bkpr Sou Converting Co r608 Magnolia

" Jean student r608 Magnolia
" Robt (Freda S) emp mgr Blue Bell h 608 Magnolia

" Robt jr student r608 Magnolia

FORBIS & MURRAY**Funeral Home**

301 CHURCH ST.

TEL. 8165

**24-Hour
Ambulance
Service**

Berbil Jas clk r923 Carr
 Berckman J Hester (Othalia M; 4) textile wkr h61 Maple (Prox)
 " Othalia M Mrs emp Juvenile Hosiery Mills Inc h61 Maple (Prox)
 Berg Fredk C (Sarah T) emp S H Kress & Co h312 W Gaston
 " Hazel clk r319 W Washington
 Bergeron A Clarence jr student r624 Joyner
 " Arth C (Jewel F) prof r624 Joyner
 Bergman Clyde C (Madie) brkmm h829 Glenwood av
 Berkeley Lula Mrs textile wkr r7 17th (WOM)
 " Redar B textile wkr r7 17th (WOM)
 " Sterling M textile wkr r7 17th (WOM)
 Berlin Philip D (1) tailor 315½ S Elm R1 h1305 N Elm
 Berman Jacob (Louise I; 1; O Henry Cigar Stand) h1700 N Elm apt Q4
 Bernard Alvis (c) lab r405 Glenn al
 " Imogene L r117 Church apt 6
 " Nelk W slswm McMillan's Dept Store Inc r211 N Edgeworth
 " Roland K (c) asst coach A & T College of N C r do
 Bernau Janie K Mrs sec-treas Bernau Jewelry & Optical Co Inc h910 N Elm

BERNAU JEWELRY & OPTICAL CO
 INC, Rudolph C Bernau Pres,
 Rudolph C Bernau Jr V-Pres, Mrs
 Janie K Bernau Sec-Treas, 210 S
 Greene, Tel 6653

" Rudolph C (Janie K) optometrist 210 S Greene and pres Bernau Jewelry & Optical Co Inc h910 N Elm
 " Rudolph C jr (Sarah S) v-pres Bernau Jewelry & Optical Co Inc and mgr Piedmont Optical Co r910 N Elm
 Bernhart Alice r107 W Fisher av
 Bernholz Arth R (Shirley; 2) slsmn h 1320 W Market
 Bernstein David (Bella R; 2) adv mgr The Am Jewish Times h1604 West End pl

BERNSTEIN WALTER J (Sylvia T; 2),
 Asst Mgr Prudential Ins Co of Am
 and Notary, h416 Woodlawn av, Tel
 2-0038

Berrier Clifton R (Juanita H; 1) agt Met Life Ins Co of N Y h706 Chestnut
 " Florence R Mrs nurse 822 Wharton h do
 " L Walker (Florence R) agt Inter-Ocean Casualty Co h822 Wharton
 " Lawrence W jr clk McDuffie-Eubanks Drug Co r822 Wharton
 " Lewis W (Elissa B) second hd h44 Cypress (WOM)
 " Mary E (wid Henry I) r300 Newlyn (MHts)
 Berry Annie L (wid Jas J; 1) h112 Library pl
 " Avis R Mrs (1) hosiery wkr r1012 Fuller

BERRY COAL CO (Wm N and Mrs Eliz V Berry), Coal and Coke, 116 W Bragg, Tels 5125, 5126, 5127 and 5128 (For further information see left top lines and page 16 Buyers' Guide)
 " D Clyde (Alice B; 2) slsmn Hobart Mfg Co h338 Gorrell
 " Eliz V Mrs (Berry Coal Co) h2306 Colonial av (K)
 " Francis X student r2306 Colonial av (K)
 " Guy A (Irene A; Berry-Webster Co) h210 N Mendenhall
 " Helen nurse 611 Summit av r do
 " Henry B slsmn Loose-Wiles Biscuit Co r Danville Va
 " J Frank (Mary) textilewkr h1200 Park av (Prox)

BERRY

" J Lewis slsmn Gulf Oil Corp r RD 2 Pleasant Garden
 " J Ralph (Nola M; 1) pntr h507 S Aycock
 " Jack V dept mgr Berry Coal Co r2306 Colonial av (K)
 " Jas student r2306 Colonial av (K)
 " Jas B r1200 Park av (Prox)
 " Jas B (Kate) dispr r611 Summit av
 " Jas G textilewkr r1200 Park av (Prox)
 " Jas T (Mary E) asst mgr Fields h429 Bellemeade
 " Kath (c) maid 1718 Madison av
 " Kath A sten Berry Coal Co r2306 Colonial av (K)
 " Louise slswm r112 Library pl
 " Margt student r2306 Colonial av (K)
 " Mary E student r2306 Colonial av (K)
 " Mary E Mrs garmentwkr Blue Bell r RD 1
 " Mary E Mrs sten Corroon & Reynolds Inc h429 Bellemeade
 " Mary J r112 Library pl
 " Mary S (wid John S; 2) h304 Wentworth dr (IPk)
 " Pauline asst mgr Lerner Shops r112 Library pl
 " Robt (c) chauf 1718 Madison av
 " Rosie A emp Gboro F F Hosiery Mills r1012 Fuller
 " Sarah r Masonic and Eastern Star Home
 " Wade G slsmn Standard Oil Co of N J r Pleasant Garden
 " -Webster Co (Guy A Berry, Edw D Webster) used cars 314 S Davie
 " Wm N (Eliz V; 5; Berry Coal Co) h 2306 Colonial av (K)
 " Wm N jr student r2306 Colonial av (K)
 " Worth L (Hazel M) baker Ambrosia Cake Bakery h903 Silver av
 Berryhill Arth (c) hlpr E F Craven Co r947 W McCulloch
 Berryman G Robt (Louise P; 2) asst state editor Gboro Daily News h802 Macon
 " Grady (c) emp Patterson Bros Inc r 619 E Lee
 " J Doyle (c) pinstr Gboro Bowling Alley Co r1001 E Washington
 " Jessie (c) maid h1021 E Washington
 " Lona (c) r619 E Lee
 Berti Cape C r307½ Paisley
 " Jos C (Ruby L) slsmn h307½ Paisley
 Bertram Jean student r615 S Mendenhall
 " Ruth D Mrs slswm Charles Stores Co r615 S Mendenhall
 Berzos Geo waiter California Sandwich Shop r319½ S Elm
 Bessemer Baptist Church Rev Alvin A Walker pastor 505 Delancey (B)
 " Barber Shop (Jas W Crabtree) 3805 E Market (B)
 " Coal Co (Dolph Johnson) 300 Pine (B)
 " Methodist Church Rev Otho J Jones pastor 3715 E Bessemer av (B)
 " Presbyterian Church Rev Kenneth L Whittington pastor 3708 Bessemer av (B)
 " School Wm E Younts prin 3708 E Bessemer av (B)
 " Welding Shop (Ellet C Gragg) 3608 E Market (B)
 Bessent Dewey (c; Annie M; 3) janitor Watson Bldg h827 Johnston
 Best Carolyn D (wid Floyd; 1) ins agt h123 Tate
 " Drug Store (J Harper Best, Claude C O'Brien) 1104 Asheboro
 " J Harper (Ruth V; 2; Best Drug Store) h509 Andrews
 " Jack drftsmn Newman Mach Co r227 N Spring

**Chandler
Tire
Co.****Re-treading
Vulcanizing**AAA
Road Service**LEE**
Conshohocken
Tires**DENMAN**
Custom Built
Tires224
**COMMERCE
PLACE**Phone
5742**HUNT
C
O
A
L
CO.**Steam and
Domestic**COAL****CHARCOAL**Frederick
STOKERS200
DEAN ST.
Opposite
Benedict College
on Southern Ry.TEL.
2-3161

ESTABLISHED 1872
BINSWANGER & Co.
 INCORPORATED

GLASS
 STORE FRONT
 SPECIALISTS
 Macon between Tomlinson
 and Washington
 PHONE 2-3107

**SOUTH
 ATLANTIC
 BONDED
 WAREHOUSE**

MOVING
 Local and Long
 Distance

STORAGE
 Household and
 Merchandise

CRATING

PHONES
 8191-8192

BEST
 " Lila W (wid B W) h516 Broad av
 " Lonnie (c) r814 Bennett
 Bethancourt Fay T office sec The Mass
 Protective Assn r111 E Hendrix apt
 4
 " Louise E (wid Robt J) h111 E Hendrix
 apt 4
 " Maybelle E office sec Mass Protection
 Assn r111 E Hendrix apt 4
 Bethea Flossie (c) maid Stern's Restr r
 417 High
 " Jas (c; Josephine) hlpr Lowman Mtr
 Co h600 Ireland
 " Jas A (c; Lucille) porter Piedmont
 Serv Sta h1129 Freeman's Mill rd
 " Josephine (c) Indrywkr WCotheUNC
 r600 Ireland
 " Robt D (c) lab Sou Ry System r417
 High
 " Rudolphus D Rev (c; Bessie; 1) h417
 High
 " Saml (c; Lillie) emp Oettinger Lbr Co
 h1124 S Cedar
 " Vance J mgr Burgess Barber Shop r
 408 S Spring

Bethel A M E Church (c) Rev Wm C
 Cleland pastor 138 Regan
 " Alf (c) delmn Saratoga Smoke Shop
 r805 S Cedar
 " Avery C (c; Aurelia) lab USPO h1104
 Ashe
 " Lucille (c) maid r805 S Cedar
 " Methodist Church Rev Bayne W Lef-
 ler pastor 1604 Battle Ground av
 " Walter A (c; Mary) driver Cheek &
 Co h1301 Gray
 " Walter A jr (c; Inez; 1) janitor r1301
 Gray

" Wm J (c; Marion; 1) plstr h1224 Gray
 Bethune Graham E mech J Edw Be-
 thune r301 E Whittington
 " J Edw (Mary A; 1) auto repr 308 W
 Sycamore h301 E Whittington
 " Mary R emp Gboro Overall Co r3707
 Cameron av (B)
 " T Edmond (Mary E; 1) herdsman h
 3707 Cameron av (B)
 Bettis Harold L tchr Lindley Jr High Sch
 r420 Scott av

Betts Arnold B (Lillian M) slsmn h1800
 N Elm apt E2
 " Dwight B student r1600 West End pl
 " Dwight F (Dessie W; 1) asst state
 mgr HOLC h1600 West End pl
 " Earl R (Marian L; 2) buyer Prox Mfg
 Co h1110 Hill
 " Grace E receptionist Dillard Paper Co
 r1600 West End pl
 " Helen J student r1600 West End pl
 " Jas A (Myrtle M; 4) pntr h1609 Hol-
 brook
 " John M (Olive M) slsmn Winchester-
 Ritch Surgical Co h404 N Ridgeway
 (SH)

" Jos S (Mary M) dentist 216 W Market
 R201 h424 N Elm
 " Myrtle M Mrs garmentwkr Blue Bell
 h1609 Holbrook
 " Olive M Mrs tchr Gboro Sr High Sch
 h404 N Ridgeway (SH)
 " Sara sten Wesley Long Hosp r605 N
 Elm

Betty Lou Hat Shoppe Adolph A Guyes
 mgr 111 S Elm
 Beverly Hardy (Gladys; 9) textilewkr h
 16 17th (WOM)
 Bevil Jas M (c; Minnie; 1) janitor WC
 oftheUNC h1016 S Cedar
 Bibee Willie M slsmn Meyer's Dept Store
 r435 W Gaston
 Bidding John (c) h803 Gibson
 Biddings Georgia maid 601 Chancery pl
 (IPk)
 " Houston (c; Lilly) h529 South
 " John (c; Nicie) hlpr Fleming-Shaw
 Transfer Co h501 Glenn al

Biddle Dorothy F bkpr Silver Sales Serv
 Inc r301 E Bessemer av
 " Geo W (Helen C) collr h301 E Besse-
 mer av

Biddy Gilbert B (Grace B; 4) carp h909
 Highland av
 " Selma (Gladys M; 1) repr Dick's Shoe
 Shop h3811 E Bessemer av (B)

Big Star Stores Kenneth J Brethauer
 supvr Thos A Vaughn br mgr gros
 116 W Washington

Bigby Climax (c; Orchid Beauty Salon)
 r829 E Market

" Tra (c; Mamie) plstr h809 Ashe
 " Mack (c; Fannie) pntr h1702 McCon-
 nell

" Mary F (c) r829 E Market
 Bigelow Clifton (c) student r1103 Wil-
 low rd

" David (c) pinstr Gboro Bowling Alley
 Co r312 N Dudley

" Euphrey T (c) sec to pres A&T Col-
 lege of NC r do

" Flossie (c) maid r311 (213) Gant
 " Geo (c) delmn K&T Gro r607 East

" Henrietta (c) r1516 McConnell
 " J Arth (c; Jennie) carp h1103 Wil-
 low rd

" Jack (c) r1103 Willow rd
 " Louise (c) r607 East

" Orah (c) cook h607 East
 " Oscar (c) r607 East

" Percy G (c) lab Armour Fertilizer
 Wks Randolph av extd RD 1

" Walter (c; Lessie; 7) textilewkr h311
 (213) Gant

Biggerstaff L Mae garmentwkr Blue Bell
 r345 Asheboro

Biggs Chas R mgr Gboro Cash Feed
 Store r RD 1

" Jas H (c; Minnie E) janitor Richard-
 son Realty Inc h408 Beech

" Jessie R Mrs (Gboro Cash Feed Store)
 r RD 1

" Niles L (Gboro Cash Feed Store) r
 RD 1

Bigham Carrie S tchr Central Jr High
 Sch r703 Simpson

Bigsby Geo (c) lab r110 Chaleen ct

Bilbro Chas H clk Bilbro's Gro & Serv
 Sta r2901 High Point rd

" Clay E (Thelma S) dep County Clerk
 Superior Court r219 Florence

" J Richd (Martha R) h363 W Lee
 " M Lelia r363 W Lee

" Thelma S Mrs office sec Am Fore
 Companies r219 Florence

" Walter L (Mary M; 2; Bilbro's Gro
 & Serv Sta) h2901 High Point rd

" Walter L jr (V Irene) filling sta 4411
 Winston-Salem rd h do

Bilbro's Grocery & Service Station
 (Walter L Bilbro) 2600 High Point
 rd

Bill's Parking Lot (Saml G Milton) 213
 W Washington

" Sandwich Shop (Wm Agabion) 109 E
 Lee

Billings Florence V textilewkr r1509 Ryan
 (E)

" H Paul (Carrie W) uphol Morrison-
 Neese Furn Co r RD 1 Jamestown

Bilson Frank E (Jean) chf eng Colonial
 Ice Co 900 W Lee

Bilyeu Carrie P (wid Henry P) h1506
 Grove

" Helen C nurse 1506 Grove r do
 " Henry P jr (1) slsmn Ned Cohen's
 Jewel Box r1506 Grove

" Henry P III student r1506 Grove
 Binder Raymond (c; Kath) chauf 805
 Summit av

Binford Raymond (Helen T) pres emerit-
 us and prof Guilford College h do

Bingham Alf (c; Louise; 5) h958 Arm-
 strong

Dial
 5109

Carolina
 Taxi
 Service

EUG. W. KEARNS,
 OWNER

221
 E. MARKET

Dial
 5109

INVESTORS SYNDICATE

Established 1894

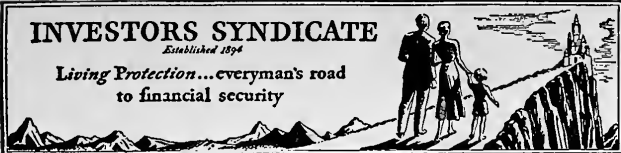
Living Protection...everyman's road
to financial security
J. O. DOWNS,
 Agency Mgr.
 901 Jefferson Bldg.
 Phone 4501
BINGHAM

" Mary N garmentwkr Blue Bell r301 E Bragg
 " Robt (Oma) wtchmn h301 E Bragg
 Bingley Edna (c) maid r818 E Sycamore
 " Ernest (Ola; 1) chauf r442 Gorrell
 " Sara r438 S Mendenhall

BINSWANGER & CO INC, Henry W Metzner Mgr, The South's Largest Glass Dealers, Wholesale and Retail, Macon bet Tomlinson and Washington, Tel 2-3107 (For further information see left top lines and page 26 Buyers' Guide)

Birch see also Burch

" C Coleman Mrs cigarmkr ELMoro Cigar Co Inc r908 Dillard

Bird see also Byrd

" C Roy prin Guilford Pub Sch r Guilford College

" Jos J (Edna L) clk New Method Lndry r Burlington

" W Harry (Dorothy F) asst mgr Tomlinson Co r RD 1

Birdsong Fred production eng Blue Bell r808 Olive

" Ida C r547 Pearson

Birjand Temple (DOKK) Vernon O Watson sec meets on call 201½ N Greene 2d fl

Birkner Mary supvr StLeo's Hosp r305 Isabel

Bishop Beth textilewkr Carter Fabrics Corp S Elm nr end

" Blanche r County Home

" Block Barber Shop (Percy C Willard) 107 Bishop

" Carrie L (wid Jos P; 1) h2012 Freeman's Mill rd

" Cecil B (Eliz W; 1) h612 Myers la (IPk)

" Claude E chemist r340 Church

" David F delmn Elm St Pharmacy r 2012 Freeman's Mill rd

" E Olin (Marie G; 1) mgr Record Shop and Vending Supply Co h819 Spring Garden

" Edith textilewkr Carter Fabrics Corp S Elm nr end

" Ellen N Mrs h213 Leftwich

" Elmo r White Oak Hotel

" Eug (c) bellmn r211½ Lewis

" Fannie (c) maid 318 W Bessemer av

" Frances hosierywkr r2500 Spring Garden

" Frances R sten r2633 Walker av

" Geo N emp Oettinger Lbr Co r RD 1

" Howard V (Corinne H; 1) br claim mgr Am Mut Liability Ins Co h523 S Aycock

" J Harlan (Lydia) mech Johnson Mtr Co r RD 5

" Jacob L (Maggie L; 3) emp Oettinger Lbr Co h1210 Highland av

" Jesse M (Annie W) carrier PO r White Oak Hotel

" Jesse M jr textilewkr r White Oak Hotel

" John D clk r2012 Freeman's Mill rd

" June r County Home

" Lucy clk Jefferson Standard Life Ins Co r122 W Smith

" Mabel L smstrs r1210 Highland av

" Maderis M (Rosina M) textilewkr h 36 Fairview (Prox)

" Marguerite E r110 S Tremont dr

" Marlin G (Sarah E) mech M G Newell Co r Brown Summit

" Myra (wid A Robbt) h2633 Walker av

" Rachel hosierywkr r2500 Spring Garden

" Reece A textilewkr r36 Fairview (Prox)

" Robt driver Thomas & Howard Co r RD 1

" Robt A jr student r2633 Walker av

BISHOP

" Robt L (Mary G) v-pres Columbia Lndry Co h1700 N Elm apt E4

BISHOP ROSCOE N (Betsy M; 3), Pres Columbia Laundry Co, h110 S Tremont dr, Tel 2-1862

" Sue student r523 S Aycock

" Temple Christian Church (c) 211 East

" Valdeese hosiery wkr r2500 Spring Garden

" W Roy emp Guilford Dairy Co-Op Assn r1723 W Lee

" Wm P textilewkr r36 Fairview (Prox) Bissette Mary C Mrs sten U S Social Security Board h809 Pearson

Bitting Ella M (wid Donald A) h412 E Whittington

BITUMINOUS CASUALTY CO OF ROCK ISLAND, ILL, Chas C Wimblish Genl Agent, 922-930 Southeastern Bldg 100 N Elm, Tel 4174 (For further information see front cover and page 30 Buyers' Guide)

Bivens Jas r301 N Davie

Black A Gaither (Ethel; 2) carp h421 Fields av

" Benson (Myrtle E; 1) servicemn Addressograph Sls Agcy r1506 W Market

" Bessie A Mrs h409 E Whittington

" Bonna H (Irene H) carp h1814 Walker av

" Carolyn librarian Central Jr High Sch r115 N Cedar

" Chas H carp r2515 High Point rd

" Chas H (c; Bessie) dishwasher h607 Willis al

" Clarence L (Agnes H) technical dir Vick Chemical Co h1007 Fairmont

" Danl (c; Esther; 1) h1005 Gorrell apt A

" Edith H Mrs sten YMCA h330 Gorrell apt D

" Edna L nurse Wesley Long Hosp r210 Summit av

" Edw (c; Sarah; 4) lab h925 Dick

" Esther (c; 1) cook r808 Doris av

" Eug (c; Pattie L; 2) cook W C of the U N C r1324 Oakland av

" Eugenia (c) maid r310 N Booker

" Everett E (Frances S) collr Rhodes Furn Co r211 S Edgeworth

" Geo (c; Julia) lab City Maintenance Dept h403 Law

" Geo W (Bernice B) trav slsmn r1007 Florida

" Irene H Mrs slswn Prago's h1814 Walker av

" J Norman (Susan B; 2) dept mgr Ellis, Stone & Co h200 S West Greenway

" Jas (c; Vera) plstr h1326 Ashe

" Jas G r YMCA

" Jas W (Theodosia G; 1) slsmn h103 Wentworth dr (IPk)

" John F loco eng r1007 Fairmont

" John H (Dorothy L; 1) mech Monarch Elev & Machine Co h402 Prescott

" Julia (c; 1) h1025 Perkins

" Julian G bkpr Security Natl Bank r 704 Magnolia

" Lonnie (c) lab South Atlantic Bonded Whse Corp r1025 Perkins

" Louise F Mrs garment wkr Blue Bell r400 E Bragg

" Margt student r1007 Fairmont

" Margt (c) student r218 Obermeyer

" Mason H (Edith H) servicemn Meyer's Dept Store h330 Gorrell apt D

" Myrtle (c) gro 529 Florida h521 do

" Obediah B (c; Ella) driver Tomlinson Co h808 Doris av

" Rilla F Mrs garment wkr Blue Bell r 409 E Whittington

" Robt W (Louise F; 1) plater Gboro Loom Reed Co r400 E Bragg

**BEAMAN
 SCREEN &
 WEATHER
 STRIP
 CO., INC.**
**VENETIAN
 BLINDS**

 Wood and Metal
SCREENS
**WEATHER
 STRIPS**

 Superior Screens
 of
**CALIFORNIA
 REDWOOD**

 and Price
 No Higher

**1016
 Battle Ground
 Ave.**
**Phone
 7373**

PHONE

**7
 6
 3
 9**
BENNER

&

FIELDS

 AIR
 CONDITIONING

**Plumbing
 and
 Heating**
**207
 S. DAVIE**

ROCK CREEK DAIRY
High Grade Dairy Products
386 N. ELM PHONE 4507

R. G. DELK
Building Contractor
All Types of Construction
PHONE 3-2308
220 1/2 W. MARKET

HARRELSON SIGN CO.
FORMERLY GUILFORD SIGN CO.
D.M. HARRELSON
Service Beyond Mere Satisfaction for 15 Years

phone 4806 202 1/2 W. MARKET ST.

BLACK
" Theron (c; Louise; 1) lab r118 Marshall
" Walter T reprmn SBT&TCO r Alamance rd
" Wm student r1007 Fairmont
" Wm E jr r203 S Eugene
" Wm G (c; Nellie) porter Ry Exp Agcy Inc h1115 Landreth
" Wm J (Mary H) mgr Hotel O Henry Corp and O Henry Hotel r do
" Wm M (c; Myrtle) porter Ry Exp Agcy Inc h521 Florida
Blackburn Carrie B (c; Paramount Grill) h907 E Market
" Eliz tchr Prox Public Sch r Mrs Lula Blackburn
" Emille social wkr WPA h218 Cottage pl apt 2
" F Jackson (Sarah E; 5) mgr Snow White Shop h507 W Market
" Grover C baker Carolina Baking Co r1020 W Lee
" H Clay hosiery wkr r2700 Oakland av
" Harvey (Viola) wtchmn Pilot Life Ins Co h1905 Battle Ground av
" Jas N (Adeline D) clk Pilot Life Ins Co r High Point NC
" Jean emp Carolina Theatre r507 W Market
" Lula (wid Sales W) h Friendly rd extd RD 2
" Mildred W clk Pilot Life Ins Co r Mrs Lula Blackburn
" Nellie K Mrs tchr Gboro Sr High Sch h2304 Lawndale dr (F)
" Noah H (Ethel; 2) textile wkr h Kersy nr Terrell
" S P yd supvr Pilot Life Ins Co r High Point rd
" W Vivian (Nellie K) h2304 Lawndale dr (F)
Blackford Ethel T (wid Geo T; 1) h214 Country Club dr (IPK)
Blackley Maggie (c; 2) smstrs h606 Cumberland
Blackman Harry clk Odell Hdw Co r Summerfield NC
" Jas H (Eliza K) ins agt r1635 Spring Garden
" John W (Eliz) tchr Gboro Sr High Sch r109 McIver
Blackmon Chas (c; Lillie; 2) carp h1922 E Market
" Duward B (Margt) textilewkr h17 12th (WOM)
" Forrest (Zenna) textilewkr h40 Hubbard (WOM)
" Foster (c; Mary J) cook h626 Nantucket
" Lillian L tel opr r1504 Lovett
" Louise (c; Louise's Beauty Shoppe) r1111 Perkins
" Lula B (c; 3) h117 Young
" Marion (c) porter Ry Exp Agcy Inc r117 Young
" Mary E tchr Gboro Sr High Sch r814 Olive
" Melvin (c) porter r117 Young
" Nina M (c) maid r117 Young
" Raeford B (c; Louise) h1111 Perkins
" Theodocia G acct Gboro College h814 Olive
" Wm F (Lydia J) h603 1/2 S Elm
Blacknall Bessie B (wid Chas H) h417 Woodlawn av
Blackstone Edw A (Geneva; 2) textile wkr h42 Causey (Pom)
Blackwelder Espella H Mrs bkpr Gate City Life Ins Co h404 N Mendenhall
" Ethel G Mrs garment wkr Blue Bell h627 Joyner
" Jas S (Lula E) truck driver h627 Joyner
" Leonard (Lucille) garment wkr h611 W Lee
" R Lawrence (Ethel G; 1) emp Oettinger Lbr Co h627 Joyner

BLACKWELDER
" Vernon C (Espella H) interviewer State U C C Emp Service Div h404 N Mendenhall
Blackwell Arth (c; Mary) maid r308 N Gilmer
" Clement (c; Willie) lab h619 E Lee
" Edwin H (Lois I; 1) mach Sou Ry Sys h2517 Walker av
" Evelyn (c) maid h431 Mayo ct
" Frances (c) Indry wkr Lane's Lndry r 1308 Small la
" H H Co (Harry H Blackwell) mdse brokers 306 Hughes
" Harry H (1; H H Blackwell Co) h802 Dover rd (IPK)
" Ira (c) nurse 1848 N Elm
" Jewel (c) delmn r619 E Lee
" Jos (c; Blanche M; 6) lab h1210 Gray
" Landers (c) r114 Dean
" Lessie (c; 1) maid r38 Railroad (T C)
" Mary (c; 4) maid h1308 Small la
" Murray (c; Lena) chauf r303 Regan
" Rufus (c) student r1210 Gray
" Saml (c; Cora M) truck driver h211 S Gilmer
Blackwood Edw W textile wkr r69 Fairview (Prox P Wks)
" Fannie E emp Gboro F F Hosiery Mills r RD 1
" Francis J jr (Marie C; 1) clk Revo Cotton Mills h219 North Park dr
" Gertrude S (wid Frank J) res mgr YWCA r312 N Davie
" Irvin S (Josephine R) clk Cone Export & Comn Co h410 S Mendenhall
" John (c) emp Patterson Bros Inc 219 S Elm
" Josephine R Mrs priv sec Kemp C Clendenin h410 S Mendenhall
" Luther overseer Revo Cotton Mills h RD 1
" Margt nurse Sternberger Hosp r715 5th av
" Marie C Mrs (1) clk Prox Mfg Co h 219 North Park dr
" Roger B solr Mitchell Ins Agcy r RD 1
" Thos S asst overseer Prox Print Wks r69 Fairview (Prox P Wks)
Blair Anna B sch tchr r107 W Fisher av
" Bernice C garment wkr Blue Bell r RD 1
" Bertha (c) Indry wkr W C of the U N C r1301 Orchard
" Bessie emp ElMoro Cigar Co 351 S Green
" Bessie L mach opr Vick Chemical Co r914 Englewood
" Chas C (Bessie; 2) h Orchard av nr Battle Ground av
" Chas R plshr Gboro Loom Reed Co r RD 1 Guilford College
" Chas V (Ruby S) slsmn Collins Dept Store h10 Bessemer ct
" Clarence D slsmn Morrison-Neese Furn Corp r743 Park av
" Cornelius A h914 Englewood
" Dora B emp Gboro F F Hosiery Mills r1505 Oak
" Dorian H h743 Park av
" Doris hosiery wkr S & W Hosiery Co r923 Pearson
" Estelle P (wid Wm J) h1007 Asheboro
" Ezell (c) student r908 Curtis
" J Archie (Adeline N; 1) formn Ambrosia Cake Bakery h520 Jefferson
" Jas M (Mary M; 4) slsmn h923 Pearson
" John (c; Mary) lab h742 Law
" John (c) lab r725 Mile Run
" Johnsie (wid Lee T) h519 W Washington
" Letitia (wid Maynard H; Blair's Gro) r203 E Wendover av



General Truck Sales & Service, Inc.

Distributor De Soto—Plymouth Motor Cars and
G. M. C. Trucks

303 N. GREENE ST.

PHONE 4632



BLAIR

" Lillie (c) Indry wkr W C of the U N C h1301 Orchard
" Lucy S mach opr Vick Chemical Co r914 Englewood
" Marshall W reed mkr Gboro Loom Reed Co r RD 2
" Mary r1007 Asheboro
" Mary E h107 W Fisher av
" Mary K (wid Walter E) h413 Woodlawn av
" Ollie Mrs garment wkr r242 Summit
" Robbie (c) opr Lelia's Beauty Shoppe r908 Curtis
" Ruby S Mrs slswn Collins Dept Store h10 Bessemer ct
" Silas Z (Dora B) plshr Gboro Loom Reed Co r1515 Oak
" W Kenneth (Cornelia M) mgr adv dept Meyer's Dept Store h1213 Briarcliff rd
" Wm H textilewkr Carter Fabrics Corp S Elm nr end
" Wm W mgr rental dept Moore & Turner r1007 Asheboro
Blair's Grocery (Mrs Letitia Blair) 1128 Magnolia
Blake Annie B garment wkr Blue Bell r221 S Spring
" Barney A (Esther L; 4) barber Revo Barber Shop h5 Hubbard (Revo)
" Beulah B Mrs sten Auto Finance Co h420 N Edgeworth
" Chas J (Louise L) solr Mitchell Ins Agcy h306 Woodlawn av
" Chas J jr student r306 Woodlawn av
" Chas O (Vivian D; 6) truck driver h 323 Holt av (B)
" Clarence (Irene) h3306 E Bessemer av (B)
" Clyde (Juanita M) textile wkr r510 Summit av
" E Glenn hlpr Textile Specialty Co Inc r RD 2
" Elfaz C (Corina M; 1) textile wkr h56 Spruce (Revo)
" Henry D jr (Blanche L; 1) br mgr Torrington Co h1800 N Elm apt A1
" J Lee slsmn Atlantic Co r3306 E Bessemer av (B)
" Jacob B (Kathleen; 2) textile wkr h22 Vine (WOM)
" Jas T (Mildred) mech E F Craven Co r RD 5
" Jas V (Anne) eng Colonial Ice Co r 704 Dick
" Jesse V hlpr Textile Specialty Co Inc r RD 2
" Josephine N slswn Fields r217 S Eugene
" Juanita M Mrs cash Pollock's Inc r510 Summit av
" Margie L bkpr r1211 Vance
" Martha I garment wkr Blue Bell r 3306 E Bessemer av (B)
" Phronie H textile wkr r56 Spruce (Revo)
" Roy B student r3306 E Bessemer av (B)
" Turner (Kate; 2) textile wkr h2012 Textile dr (E)
" Virginia F Mrs garment wkr Blue Bell h1211 Vance
" W Earl (Virginia F) carp h1211 Vance
" Wm H (Beulah B) slsmn Montgomery Ward & Co h420 N Edgeworth
" Woodrow W textile wkr r56 Spruce (Revo)
Blakeley Edw (c) lab r443 E Washington
Blakely Lillian H (c) maid StLeo's Hosp h443 E Washington
" Odessa (c) maid r443 E Washington
Blakey Jas W slsmn Rustin Furn Co r 319½ S Elm
" Lawrence cash Rustin Furn Co r319½ S Elm

Blalock see also Blaylock

" Andrew L (Helen; 4) formn Am Agri Chemical Co h Randolph av extd RD 1
" Bros Co (Mrs Melissa J Blalock) gros 1110 Asheboro
" Delmer C (Fannie C; 5) driver Yellow Taxi Co Inc h840 Bellevue
" Ira D (Annie L) h3811 E Market (B)
" Isaac J (Virginia D; 2) miller h3901 E Market (B)
" M Frances sten r1210 Randolph av
" Mabel C clk Blalock Bros Co r1210 Randolph av
" Melissa J (wid Weldon A; 1; Blalock Bros Co) h1210 Randolph av
" Ruby L sten Jefferson Standard Life Ins Co r1210 Randolph av
" T Shelton textile wkr Carter Fabrics Corp S Elm nr end
" Virginia r Andrew L Blalock
BLALOCK'S STORE (Mrs Lillie H Story), General Merchandise, 3908 E Market (Bessemer), Tel 9745
Blanchard Frazier L (Myrtle K) carrier US PO h1507 Randolph av
" Robt L (Maude H; 2) bkpr Borden Brick & Tile Co h411 S Lindell rd
Blanchette Flora L (c) supvr L Richardson Memorial Hosp r607 Benbow rd
Bland Carrie M Mrs garment wkr Blue Bell h200 E Whittington
" Elberta M emp Gboro Overall Co r 1814 Freeman's Mill rd
" Fred mech Riley's Motor Service r328 N Forbis
" Homer J (Elberta; 2) lab h1008 Haywood
" Kella B slswn Charles Stores Co r200 E Whittington
" Matthew F (c; Martha G) business mgr Bennett College r do
" Walter A (Carrie M; 1) garment wkr Blue Bell h200 E Whittington
Blankenship Rosa W garment wkr Blue Bell r RD 3
Blanton Albert (c; Bessie) porter Hotel Davie h113 S Gilmer
" C Steele (Grace T) slsmgr h314 Isabel
" E L r O Henry Hotel
" J Arth slsmn Armour Fertilizer Wks r Forrest City NC
" Jos (c; Sadie) porter r824 Austin
" Wm D slsmn r519 Simpson
Blasenbrey Fredk r306 Lake dr
Blaylock see also Blalock
" Allie D (wid Robt L) h228 N Edgeworth
" D May Mrs garment wkr Blue Bell r 920½ Lexington av
" Dalton D agt Genl Accident Ins Co r Raleigh rd
" Dorothy W Mrs bkpr Wray Plumbing & Heating Co h920½ Lexington av
" Etheredge C (Dorothy W) hlpr Wray Plmbg & Heating Co h920½ Lexington av
" Herbert C (Myrtle L) mgr parts dept Gate City Motor Co Inc h1100 Bellevue
" Jas E (Cath C; 1) clk City Accounting Dept h511 Simpson apt 6
" Louise C Mrs slswn Montgomery Ward & Co h406 W Washington
" Margt E sten Textorian r228 N Edgeworth
" Spencer L (Louise C; 3) lawyer 406 W Washington h do
" Stamery S (Ethel M) hlpr h1620 Rainbow dr
" Verlyn M garment wkr Blue Bell r 920½ Lexington av
" Vernon L (Anna L) asst eng City Eng Div Dept of Public Wks and Service r Guilford College NC

Gate City Building & Loan Association

In Business 37 Years

108 S. Greene St.

Tel. 7465

The SALVATION ARMY



Welfare Character Building Evangelism

520-26 S. Elm

Phone 2-2331



MASTER SERVICE STATION

Gas, Oils,
Washing
and
Greasing
Distributors
Fisk Tires
and
Willard
Storage
Batteries
S. GREENE ST.
AT
EDWARDS
PLACE
PHONE
4167

West Bros. Co.

Building
Materials

Roofing
Materials

Paints

Brick

Insulation

417-419

E. Washington

DIAL

2-3151

MILLER FURNITURE CO. Inc.

"Furniture of Quality"

314 SOUTH ELM

PHONE 2-3264

Bledsoe A Marie opr SBT&TCo r801 Reid
" Jeanette B r1819 Dalton rd (IPk)
" Margt G sten r1819 Dalton rd (IPk)
" Mary H sten Jefferson Standard Life
Ins Co r801 Reid
" Moses A jr (Pearl E; 2) auto mech h
909 E Bragg
" Mattie B Mrs h801 Reid
" Thos B (Maude G; 1) pres Brawn-
Bledsoe Lbr Co Inc h1819 Dalton rd
(IPk)
" Thos R student r1819 Dalton rd (IPk)
Blevins Virgil Y (Daisy) textile wkr h18
Hubbard (Prox)
Bliss Albert E pntr r1607 Holbrook
" Leonard J (Bertha E) caterer Gboro
Country Club r410 Sunset dr (IPk)
" Leonard J jr (Louise) asst eng City
Eng Div Dept of Public Wks and
Service r515 Simpson
Blizzard Motor Express Ralph T Sparger
mgr rear 257 E Washington
" Walter W (Bessie; 4) pntr h816 Dick
Block Amelia dep collr U S Int Rev r807
Summit av
" Lewis (c) lab r410 N Gilmer
" Max E (Hattie C) spl agt Met Life Ins
Co of N Y h807 Summit av
" Norman (Books) McLendon & Hold-
erness) r807 Summit av
Blocker Ellis (c; Eliz; 1) bus boy May-
fair Cafeteria h429 Mayo ct
Bloodworth Jas textile wkr r2 Maple
(Prox)
BLOODWORTH WALKER A (Lois W),
Pres-Genl Mgr Ely-Bloodworth Mo-
tors Inc, h717 Woodland dr (IPk),
Tel 2-1719
Blount Edith (c) r413 N Dudley
" Julian (c) student r413 N Dudley
" Wilber T (c) lab Sou Ry Sys r413 N
Dudley
" Wm T (c; Willie; 1) delmn Glenwood
Cash Mkt h413 N Dudley
Blowe Thelma sten US NYA r2300 Spring
Garden
Bloxtton Esther (J W Bloxtton & Co) h
920 Carr
" J W & Co (Willard R and Esther
Bloxtton) furn 920 Fair Grounds av
" Willard R (Bertha McL; 1; J W Blox-
ton & Co) h920 Carr
Blue Alyce C opr SBT&TCo r518 5th
av
" Bell-Globe Mfg Co Robt W Baker
chairmn of the bd Jared C Fox pres
Rodger S LeMatty asst sec overall
mfrs office 101 N Elm 5th fl plant
624 S Elm ship dept 515 King
" Bird Billiard Parlor (Nicholas C, John
K and Gus D Kontoulas) 345 S Elm
" Bird Cafe (Theo Pitchios, Peter Kar-
res) 209 W Market
BLUE BIRD TAXI, M C Anderson Mgr,
223 Ashe, Tel 5112 (For further in-
formation see page 48 Buyers'
Guide)
" Door Antique Shop (Willie P Garland)
115 Church
" Heaven Cafe (Nasri and Mausur
Mogannam) 701 E Market
" Henry L (Evelyn O) trav slsmn h614
Myers la (IPk)
" Jas (c; Rebecca H) driver Ice Del Co
r901 Wilmington
" John H (Nina G) h518 5th av
" John H jr truck driver r518 5th av
" Mamie A (wid Jack J) slswn Ellis,
Stone & Co h317 W Washington
" Mary E Mrs opr Artistic Beauty Salon
r6 Westminster cir
" R Miller sta atndt r3814 E Market
(B)
" Rebecca (c) h1125 Landreth
" Store (Norman T Banks) genl mdse
311 E Market
" Walter P (Marion Y) sten City Tax
Foreclosure Dept r417 Guilford av

BLUE
" Wm E (Mary E) ship clk Meyer's Dept
Store r6 Westminster cir
" Woodrow countermn Uptown Boar &
Castle r100 College pl
Bluford Donald (c) emp Mayfair Cafe-
teria r140 N Dudley
**BLUFORD FERDINAND D (c; Hazel
D), Pres Agricultural & Technical
College of N C, h1007 Lindsay, Tel
9752**
Bluhm Sydney M (Janie H; 1) buyer
Prox Mfg Co h306 Irving pl (IPk)
Blum Agnes R r1202 Homeland av (Prox)
" Howard W (Mary E; 2) textile wkr h
103 17th (WOM)
" Kelly M (Edna F; 2) textile wkr h
1202 Homeland av (Prox)
" Lewis A (Lou M) textile wkr h49 Wal-
nut (Prox)
" Lewis E textile wkr r10 Upland dr
(Prox P Wks)
Blumenthal Abe (Shirley M; Blumen-
thal's) h1718 Madison av
Blumenthal's (Abe Blumenthal) men's
furngs 356 S Elm
Bluster Floyd A (3) textile wkr h31
Shober (Revo)
" Rebecca A r31 Shober (Revo)
Blye Olivia (c) nurse L Richardson
Memorial Hosp r607 Benbow rd
B'Nai B'Rith Club meets Wednesday 1
p m O Henry Hotel
Boar & Castle Golf Driving Range The
(Leon C and Errington W Thomas)
W Market extd
" & Castle The (Leon C and Errington
W Thomas) restr W Market extd
Board Mahlon O (LaNora N) mgr Air
Way Branches Inc h2504 Berkley pl
Boaz A Lorenzo (Julia J; West Lee St
Motor Co) h2406 Sherwood
" R Judson pharm College Drug Store
r1723 Glenwood av
Bob's Place (Robt A Hughes) beer 310
State (MHts)
" Place (c; Robt Taylor) hat clnrs 108
W Edwards pl
Bobb Frances W (wid Chas J; 1) ofc sec
Brooks, McLendon & Holderness h
309 McIver apt 5
Bobbitt Beulah C (wid Frank C) h2100
Spring Garden
" Chas F emp Armco Finishing Corp r
712 Martin
" E Kern (wid Edwin I; 1) h712 Mar-
tin
" Faustine bkpr Pilot Life Ins Co r338
Church
" Frances E r2100 Spring Garden
" Jas M (Erma D; 2) formn Chandler
Tire Co r419 N Edgeworth
" Jos E (Minnie M) bkpr Gate City Life
Ins Co h1023 Spring Garden
" Mary G slswn Meyer's Dept Store r
712 Martin
" Maurice E student r1023 Spring Gar-
den
" Robt E dyer Armco Finishing Corp r
712 Martin
" Sarah C emp Gboro Overall Co r2100
Spring Garden
" Walter E slsmn Patterson Bros Inc
r2100 Spring Garden
Bobbitte Lewis E (Nell M; 4) clk King
Cotton Hotel h935 Walker av
Bobo Jas (c) pntr r2204 E Market
" Jesse (c) lab r1221 Bilbro
" Mamie (c) maid Belk's Dept Store r
361 W Whittington
" Nine (c; Luvenia; 1) h1221 Bilbro
" Olive A (c) tchr Grace Luther Mem-
orial Sch r1420 E Washington
" Richd (c) h361 W Whittington
" Richd jr (c) porter Brown Derby Bil-
liard Parlor r361 W Whittington
" Wm (c) shoe shiner Walton's Shoe
Shop r361 W Whittington

Sporting
Goods
Corbin
Hardware

ODELL'S

DeVoe
Paints
Barrett's
Roofing

The Carolina's Greatest Hardware House

PHONE 4171

Bode John F (Beryl E; 1) ship clk Car-
Cal Winery r931 Walker av
Bodenhamer Gertrude hosiery wkr r
332½ W Washington
Bodsford Carl F (Gretchen L; 1) clk
Crutchfield's Inc h1704 Freeman's
Mill rd
Boehrlert Harold F (Marion D; 1) trav
slsmn h Guilford College
Bogan Lila I sten Irvin Whol Gro Co h
249 N Edgeworth apt A2
BOGART CLARENCE B (Mattie H),
Deputy Commissioner North Carolina
State Department of Revenue 206
Court House 221 W Market, Tel 7151,
h308 N Davie, Tel 8342
" Mattie H Mrs antiques 308 N Davie h
do
" Wm H (Eunice B; 2) clk Prox Mfg
Co h110 Fisher Park cir
Boger Chas (c; Cora; 2) textile wkr h98
10th (EWO)
" Delie L (c) tchr Jas B Dudley High
Sch r220 Regan
" Jas A (c) r515 Ireland
" Jas W (Lillie; 1) truck driver h604 S
Aycock
" John M (Alice) textile wkr h3605 Bu-
sick av (B)
" Phoebe M twister Piedmont Silk Mills
Inc r2103 W Lee
Boggan Annie M (wid Walter L) h4211
Harvard (HPkW)
" Clarence L (Marie; 1) meat ctr r4211
Harvard (HPkW)
" Jos C r28 Cypress apt 102 (Revo)
" Mattie E (wid Clayburn M) smstrs
Benson's Cleaning & Dye Wks r4211
Harvard (HPkW)
" Robt E (Bertha B; 2) meat ctr Sunset
Food Center r800 Macon
" Walter L clk A&P Food Stores r4211
Harvard (HPkW)
Boggs Clarence C (Allie R; 3) dep collr
US Int Rev h231 N Spring
" Dennis jr (Peggy) auto mech r438 W
Sycamore
" J Marvin (Belle P) mach J A Willard
Co r Hamtown NC
" Norman J r411 Guilford av
" Peggy waiter King Cotton Hotel r438
W Sycamore
" Swannie L (wid L Taylor) h411 Guil-
ford av
Bogle W Geo (Atlanta G) h132 E Fisher
av apt 4
Bohannon Lottie M Mrs garment wkr
Blue Bell h Battle Ground av nr
Hillsdale rd RD 2
" T Glenn (Lottie M; 3) garment wkr
Blue Bell h Battle Ground av nr
Hillsdale rd RD 2
Boizelle Paul (Eva; 1) slsmn r224 N
Spring
Boland Nell slswn Ellis, Stone & Co r307
N Mendenhall
Bolden Albert (c) chauf 608 Morehead
" Eli (Myra) slsmn r113 E McCulloch
" Fetzter (c; Lucinda) lab h105 Beech
" Frances (c) maid r1541 McConnell
" Isabell (c) r1204 Haynes
" Margt W (c) instr A & T College of
N C r do
" Nancy (wid Wm) r815 S Aycock
" Nina B (c) tchr J C Price Sch r509
Bennett
" Vernon (c; Betty; 1) lab h106 11th
(EWO)

BOLDEN
" Wm H (c; Clara) janitor h2415 Char-
lotte
Bolejack Georgia M (wid Haywood; 2)
textile wkr h709 Martin
" Jas W (Raeford I; 1) plmbr Rolling
Plmbg Shop h1006 Highland av
" Nellie I (wid Napoleon W) h1006 Hert-
ford
Bolen Nancy L (wid Churchill L) r606
Bellemeade
" Wm (c; Alice; 2) h621 Willis al
Boles see also Bowles
" J Reuben jr (Nellie M; 1) uphol Ford
Body Co h631 S Cedar
" Nell M Mrs sten Pilot Life Ins Co h
631 S Cedar
" Nettie R (wid John R) r631 S Cedar
" Oscar (c) lab h607½ Logan
Bolick Gomer (wid Chas W) r704 Holt
av (B)
" Jay W (Dorothy) clk C Roy Dixon h
3450 E Bessemer av (B)
Boliek Carolyn E emp Gboro F F Hos-
iery Mills r1519 Lovett
" Gaither L (Blanche Z; 6) slsmn h1519
Lovett
" Gaither L jr emp Gboro F F Hosiery
Mills r1519 Lovett
Bolin see also Bowling
" Clovie (Etta S) roofer Dixie Roofing
Co h920 Church
" Etta S Mrs bkpr Manning Studio h920
Church
Boling Curtis W mach Carolina Loom
Reed Co r516 N Edgeworth
" Myra A Mrs garment wkr Blue Bell r
113 E McCulloch
Bolling Bessie Mrs v-pres North State
Milling Co Inc r High Point NC
" Clarence W (Audrey; 1; Phillips-Bol-
ling Lbr Co) h4221 Winston Salem
rd
" John (c; Mae V) lab h609 Sampson
" John W emp Gboro F F Hosiery Mills
r RD 3
" Saml T (Annie C; 3) printer W H
Fisher Co h505 Jefferson
Bolton D Rose nurse 608 5th av r do
" Dorothy L Mrs garment wkr Blue Bell
r1112 Oakland av
" Douglas W J ship clk M G Newell Co
r RD 4
" Esther M nurse 608 5th av r do
" Geo A (Willie A; 3) pntr h720 Kenil-
worth
" Geo A jr driver Melvin Coal Co r720
Kenilworth
" Helen clk Jefferson Standard Life Ins
Co r RD 4
" John I (Dorothy; 1) lab Melvin Coal
Co h925 Lexington av
" Ronald W clk Blue Bell r608 5th av
" Roswell P driver Yellow Taxi Co Inc
r608 5th av
" Sam Co Harvey R Woodside mgr whol
leather 120 N Davie
Bonaros Gus (Eagle Sandwich Shop) r
433 W Market
Bond Allie O Mrs h145 Bishop
" E Ray (Mildred B; 2) sec-treas Textile
Specialty Co Inc h100 Elmwood dr
(IPK)
" Florence (c) sch tchr r525 Macon
" Kathryn M emp Cone Export & Comn
Co r145 Bishop
" Margery case wkr County Welfare
Dept r335 McIver

mercury

Ely-
Bloodworth
Motors
INC.



Sales
and
Service

315 N. Elm

PHONE
2-3188



Insure
Before This
Happens To
YOU

INTER-
OCEAN
CASUALTY
COMPANY

116-A
W. Market St.
Phone 4146

Accident
and Health
For Income

Hospital
Insurance
For
Hospital
Expenses

BUSINESS MEN'S HEALTH CLUB

Turkish Baths, Electric Cabinet Baths, Ultra-Violet Ray Sun Baths, Massage,
and Private Gym

Y. M. C. A.

517 W. MARKET

PHONE 4148

BANK WITH SECURITY NATIONAL BANK OF GREENSBORO

Member Federal Deposit Insurance Corporation

Roofing
Contractor

Brooks
Roofing
Co.

SHEET
METAL
WORKERS

302-308
W. Lee St.
"Five Points"
PHONE
2-3193

SILLS
IS THE WORD FOR
SHOES
in Greensboro

SILLS
IS THE WORD FOR
SHOES
in Greensboro

SILLS
IS THE WORD FOR
SHOES
in Greensboro

BOND

- "Oscar L jr clk Elm St Pharmacy r145 Bishop
- "Ruby L bkpr Ellis, Stone & Co r145 Bishop
- "Wm McK textile wkr r12 Latham (Pom)

BONDURANT HERBERT L (Nan V; 3), Mgr Love & Co, h623 Northridge

- Bone Bessie (c) r1206 Sloan
- "Irene (c) elev opr O Henry Hotel r 1206 Sloan
- "Wm (c; Gladys) hlpr City Sanitation Dept h1206 Sloan
- Boner Lawrence E (Clara; 3) pntr h207 Newlyn (MHts)

- Boney Lessie (c; 1) maid Gillespie Park Jr High Sch h916 High

Bonham Amanda (wid Thos F) r716 Dick BONITZ INSULATION CO THE (John H Bonitz), W G DeWitt Genl Mgr, Capitol Rock Wool Insulation For Homes 330 Bellemeade, Tels 8174 and 8175 (For further information see left side lines and page 18 Buyers' Guide)

- BONITZ JOHN H (Daisy Lea; 2; The Bonitz Insulation Co), General Contractor 330 Bellemeade, Tels 8174 and 8175, h406 N Mendenhall, Tel 2-2876 (For further information see left side lines and page 18 Buyers' Guide)
- "Kath C (wid Henry E) r1112 W Market

- Bonjonia Eug H (Evelyn N) mdse mgr Charles Stores Co r411 Summit av

- Bonkemeyer C Herbert (Lula M; 1) mech State Hwy Conn h2300 Walker

- Bonnaffon Bernice B Mrs slswn Wills Book & Stationery Co h902 Fairmont

- "Sydney A (Bernice B; Farquar Furnace Service Co; Rufus Home Repair Service Co; Warm Air Heating & Air Conditioning) bldg contr 256 Summit av, h902 Fairmont

- Bonner Ambus (c; Ella) h425 Banks
- "Brant instr W C of the U N C r615 Joyner

- Bonnetry The (Billie D Scoggins) mlnrs 122 N Greene

- Bonnett Steph (c) coal pdlr r1104 E Market

- Bonta Beulah L Mrs (3) sten WPA h Oakcrest av nr Battle Ground av

- Book Shop The (Mattie, Mabel and Alice M Straughan) 123 S Greene

- Booker Alex (c) lab r908 High

- "Capers (c; Rosetta) truck driver h538 Macon

- "Clayton M slsmn ElMoro Cigar Co Inc r Charlotte NC

- "Eliz student r2602 Springwood dr
- "Hattie (wid Forester) r2602 Springwood dr

- "Henry (c) r1110 McGee
- "Jas A (c) butler 110 S Mendenhall

- "Jas L (c; Eva; 4) lab h1501 Cunningham

- "Jos (c; Sarah) lab h1326 Bullock
- "Mattie (c) cook 517 Highland

- "Nina E Mrs tchr John Van Lindley Sch h1007 Hill

- "Phoebe (wid Arth B) governess 203 Wentworth dr (IPk)

- "Tee (c; Ophelia; 4) lab Carolina Granite Co Inc h909 Best

- "Willard Y (Myrtle R; 1) trav slsmn r621 Scott av

- "Wm G (Nina E) mgr battery dept Master Service Sta h1007 Hill

- Boone Agnes E garment wkr Blue Bell r RD 1

- "Alex G (Lulu) mach r6 Maple (Prox)
- "Christine W Mrs garment wkr Blue Bell h801 Willard (B)

- "Dewey E trowler Arnold Stone Co of N C Inc r807 S Aycock

BOONE

- "Dolp R (Fannie; 2) textile wkr h58 Maple (Prox)

- "E Lee asst service mgr Adamson Cadillac Co Inc h800 Elwell av (B)

- "Edwin E (Eliz F) agt Pilot Life Ins Co h607 5th av

- "Edwin E jr student r607 5th av

- "Effe (wid Robt P) h3909 E Bessemer av (B)

- "Effe M (wid Elmer W) nurse 606 Summit av r do

- "Frances P Mrs garment wkr Blue Bell h2323 Spring Garden

- "Frank (Mary) textile wkr h16 Hubbard (Prox)

- "Harley (Flossie M; 3) textile wkr h5 Spruce (Prox)

- "Helen M garment wkr Blue Bell r2323 Spring Garden

- "Howard A (Frances P) clk Odell Hdw Co h2323 Spring Garden

- "Hoyt W (Cam B; 2) pres Salisbury Development Co and v-pres-mgr Richardson Realty Inc h2417 Berkley pl

- "J Horton (Lula R; 1) tamper Arnold Stone Co of NC Inc r702 Milton

- "Jas (c; Senora; 3) lab h1132 Freeman's Mill rd

- "Jas B ins agt r3909 E Bessemer av (B)

- "Jas E (c) sta firemn City Pumping Sta r RD 5

- "Jas M (Bell M) textile wkr h7 Vine (Prox)

- "Jay H (Mary C) trav slsmn h504 Summit av

- "Jos F belt mkr McLeod Leather & Belting Co r McLeansville NC

- "Julia E slswn Phipps Hdw Co Inc r607 5th av

- "Lena E hosiery wkr r1010 Fuller

- "Lucile M tchr Chas B Aycock Sch r 504 Summit av

- "M Kathleen garment wkr Blue Bell r RD 1 Whitsett NC

- "Maurice (c) porter Southeastern bldg r1018 Bilbro

- "Merlin (Christine W; 1) carp h801 Willard (B)

- "Meta W Mrs garment wkr Blue Bell r McLeansville NC

- "Otto K (Aldye E; 2; Gboro Dry Gds Co) h605 Northridge

- "Paris emp Gboro F F Hosiery Mills r618 Sterling

- "Paul textile wkr r58 Maple (Prox)

- "Paul G (Ruth D) credit mgr Electric Supply & Equip Co r McLeansville

- "Ruth D Mrs slswn Meyer's Dept Store r McLeansville NC

- "Viola M (c) sch tchr h1018 Bilbro

- "Walter J (Marie; 1) truck driver h605 Willard (B)

- "Wm mech r801 Willard (B)

- Booster John T (c) lab r1416 W Bessemer av

- Booth Fannie P (wid Robt S) r625 Asheboro

- "Frank A (Blanche; 2) textile wkr h21 Latham (Pom)

- "Huldah F sch tchr r625 Asheboro

- "Percy W (Irene) hosiery wkr h1508 Glenwood av

- "Ray M (Marguerite; 1) adjuster h1015 Wharton

- "Wm A (Ora E; 3) iron wkr J D Wilkins Inc h900 Glenwood av

- "Wm H (Pauline; 2) h1108 Lexington
- "Wm H (Daisy; 5) textile wkr h15 Watkins (Pom)

BOOTH WILLIS (Mabel L; 1), County Auditor, h625 Asheboro, Tel 7726

- Boothe Jacob A (Ruth E; 2) overseer h 28 Spruce (WOM)

STARR ELECTRIC CO.

Electrical Contracting and Fixtures

205 North Greene Street

Phone 2-2175

Boozer Henry N (Maude) reprmn SBT&TCo r1928 Brice

" John (c; Bertha) orderly Wesley Long Hosp h506 Bay

" Maude M Mrs emp Gboro F F Hosiery Mills Inc r505 S Spring

BORDEN BRICK & TILE CO INC,
John D Gooch Mgr, Building Supplies, Westover ter nr Battle Ground av, Tel 8123 (For further information see left top lines and page 11 Buyers' Guide)

" Sydney J jr chemist Burlington Mills Corp r700 Country Club dr (IPK)

Borders Gus (c) lab r1310 E Washington

" Luther (c) lab r1310 E Washington

" Oscar (c) driver Ice Del Co r1125 Landreth

" Wm (c; Mary J) h2810 Camborne (L)

" Wm jr (c; Adebelle) lab r2810 Camborne (L)

Boren Benj C (Frances W; 3) h4230 Winston-Salem rd

" C Addison jr (Nanalin; 1) asst supt h4228 Winston-Salem rd

" Cecil A (Ada M; West End Mercantile Co) h4232 Winston-Salem rd

" Eliz E r Mrs Etta A Boren

" Etta A (wid Chas P) h Winston-Salem rd nr city limits

" G Simpson jr (Molly M; 3) sec Pomona Terra-Cotta Co h111 Arden pl

" Geo r417 N Elm

" Ida N (wid Richd B) r Richd B Boren jr

" John A (Margie P; 1; West End Mercantile Co) h4116 Walker av

" Mattie C (wid Gurney S) r120 E Fisher av

" Norman A (Estelle P; 2; Hines & Boren) h Winston-Salem rd nr city limits

" Orton A (Madeline; 3) acct h1809 Madison av

" Ralph M mgr West End Mercantile Co r4232 Winston-Salem rd

" Richd B jr (Nell R; 2) treas Central Oil Co h Winston-Salem rd nr city limits

" W Clement jr (Ruth A) v-pres Pomona Terra-Cotta Co h2102 W Market

BOREN WM C (Annie D; West End Mercantile Co), Pres Carolina Steel & Iron Co, Odell Hdw Co and Pomona Terra-Cotta Co, h2501 W Market, Tel 8869

" Wm C III (Doris H) ofc mgr Pomona Terra-Cotta Co h2515 Berkeley pl

Borum Majorie L mach opr EIMoro Cigar Co Inc r720 W Lee

" Oscar H (Marjorie; 1) h720 W Lee

Boseman Wm K (c; Hattie; 2) lab h1126 E Bragg

Bosher Dorothy E slswn Ann Lewis Shops r2118 Walker av

" Ralph G agt Jefferson Standard Life Ins Co r YMCA

" Sarah G (Elam Beauty Shop) r2118 Walker av

" Thaddeus C (Clyde C) h703 Longview

" W C Grocery Co (Wilbur C Bosher) 2120 Walker av

" Wilbur C (Mary A; 3; W C Bosher Gro Co) h701 Longview

Bosin Jas r County Home

Boss Alwarner (c) lab r1117 Archer

" Doris C genl sec YWCA r501 N Greene

Bost C Lucille garment wkr Blue Bell r 343 W Lee

" Emily B Mrs garment wkr Blue Bell h332 Gorrell

" Fredk (c; Inez; 6) h612 Gorrell

" Grace I drsmkr 126½ W Sycamore R 306 r828 N Elm apt E3

" Jewell R garment wkr Blue Bell r343 W Lee

" John D (Ida S; 1) adjuster N C Ins Adjusters Inc h400 Asheboro apt 2

" John J r343 W Lee

" Julia B garment wkr Blue Bell r343 W Lee

" Margie M Mrs garment wkr Blue Bell r RD 3

" Martha r County Home

" Robt F (Sue) supt McLeod Leather & Belting Co h301 S Chapman

" Robt F jr prsmn McLeod Leather & Belting Co r301 S Chapman

" Thos F garment wkr Blue Bell r RD 3

" Tossie M (wid Walter; 1) h343 W Lee

" W Oscar (Emily B; 1) carp h332 Gorrell

" Wm (c) driver Tatum-Dalton Transfer Co 111 E Edwards pl

" Wm J (M Irene) dep collr US Int Rev r119 E Smith

Bostian Chas R student r811 Hertford

" Deward E (Ruth A) truck driver h207 N Davie

" Hoke R (Eliz S) whse mgr Dillard Paper Co h811 Hertford

Bostic Jos T (Elwynne M) slsmn E F Craven Co r Asheville NC

Bostick Helen W sch tchr r613 Park av

" Jessie A r613 Park av

" Macie H Mrs (3) opr SBT&TCo h518 Prescott

" Nannie N (wid Saml E) h613 Park av

" Paul A driver Brooks Radio Co r518 Prescott

" Percy L r613 Park av

" Rose Mrs (1) nurse 105½ E Lee apt 7 h do

" Sallie B priv sec Cone Memorial YMC A r613 Park av

" Thos C frt agt A & Y Ry Co and Sou Ry Sys r613 Park av

Boston Haywood (c) hlpr Turner Sign Co r637 E Gaston

" Jas (c) r County Home

BOSTON SAMPLE SHOE STORE (Sol Greenberg), Sample Shoes for Men and Women at Discount Prices, 340 S Elm (For further information see left side lines and page 47 Buyers' Guide)

Boswell Dorothy S Mrs sten Home Detective Co h646 Chestnut

" Edw (Dewey F) tractor opr h1504 Elwood av

" Elsie F garment wkr Blue Bell r2019 Asheboro

" Lewis M (Dorothy S; 1) asst County Farm Demonstration Agt h646 Chestnut

Bosworth Vernie M Mrs mgr Gordon's Sandwich Shop r54 Walnut (Prox)

Bottoms Floyd mgr L H Bottoms Truck Lines Inc r High Point NC

" Frances textile wkr r444 Gorrell

" L H Truck Lines Inc Floyd Bottoms mgr rear 257 E Washington

Boughton Lucille Mrs slswn Ellis, Stone & Co r316 Ashe

Southeastern Building, 8th Floor

INSURANCE — ALL KINDS

Established 1902
Phones 8129 and 8120

Merrimon Ins. Agency Inc.

**H & H
Clothing
Co.**

**CASH OR
CREDIT**

OPEN A
CHARGE
ACCOUNT

**Ladies'
and
Gents'
Ready-to-Wear
Clothing**

129-131
S. Davie St.

PHONE
2-2564

PLUMBING

NEW AND USED
Plumbing Supplies—Pipe, Etc.
Structural Steel

Phone 3-1784

SOUTHERN CONVERTING CO., INC.

SUPPLIES

405-411 KING

The SUN LIFE

of Canada

411
Jefferson
Building

The Great
International
Life Insurance
Co.

Offers Fine
Positions for
Sales
Representatives

CALL
W. Guy
Laughon
Manager

Phone
8171



C. M.

CECIL

Building
Contractor

All Types
of
Construction

PHONE
2-0516

106
STAFFORD
PLACE
ARCADE



Geo. F. Daly, Inc.

Distributors

Dodge and Plymouth Motor Cars

Dodge Trucks



306 EAST MARKET ST.

PHONE 2-1122

Bouie Clara r911 Silver av
Bouldin Belle C (wid Briscoe B) hsekpr
704 Dover rd (IPK)
Boulevard Annie B (c) r703 Law
" Lura (wid Andrew) r42 Church (Pom)
" Macon (c; Mary; 1) window washer
Jefferson Standard bldg h615 Logan
" Robt (c) porter Jefferson Barber Shop
r622 E Lee
Bovender Bertha L Mrs (c) textile wkr
r517 Tate
Bowden Bessie (c) maid r422 East
" Carlton E r1804 Spring Garden
" Clarence (c; Mary) sta firemn Armco
Finishing Corp h1625 Nelson
" Coy P (Ursula; 3) pntr h1156 Battle
Ground av
" Ellis (c; Johnnie; 1) lab North State
Chev Co h411 (409) Law
" Geo (c; Daisy; 2) lab h422 East
" Lizzie (c) r217 Obermeyer
" Mamie B r321 E Hendrix
" Mattie A (wid Albert M) textile wkr
h48 Walnut (Prox)
" Myrtle (c) maid r422 East
" Otis L (Nellie F) textile wkr r48 Wal-
nut (Prox)
" Thos G (May C) slsmn Montgomery
Ward & Co r123 E Smith
" Ursula A mach opr El Moro Cigar Co
351 S Greene
" Walter (c) porter Standard Theatre
Supply Co r422 East
Bowe Ernest (c) delmn Wall's Sea Food
206 S Davie
" Ophelia R (c) dormitory dir Bennett
College r do
Bowen Agnes student r1004 N Elm
" Alvin (Thelma M) slsmn Carolina
Vulcanizing Co r400 S Edgeworth
" Betty A student r419 N Elm
" Fairy L (c) r420 East
" Helen checker r419 N Elm
" Horace E state supt Texas Co r1215
Briarcliff rd
" Kath supvr h1004 N Elm
" Lawrence J hlpr Textile Specialty Co
Inc r RD 3
" Lula (c; 6) maid h201 Benbow rd
" Maxine sten r2300 Spring Garden
" Robt (c; Minnie L; 1) r110 Lain
" Thelma M Mrs clk US Dept of Agrl
r400 S Edgeworth
" Thos (c) porter Rood's r201 Benbow
rd
" Wm O (c) waiter O Henry Hotel r
406 Lindsay
Bowers Alan (c) lab r1110 S Cedar
" Alonzo (c; Mary L; 1) driver W I
Anderson & Co h27 Biltmore ct
" Annette (c) student r1026 Perkins
" Chas W (Evelyn E; 1) agt Durham
Life Ins Co h906 Silver av
" Elisha (c; 1) r1101 W McCulloch
" Geo W ins agt h1700 N Elm apt G4
" Mabel (c) indrywkr Dick's Lndry Co
h115 N Clinton
" Mabel G Mrs instr WCotheUNC r
423 Tate
" Margt T (c) student r1026 Perkins
" Stewart dough mixer r411 W Lee
" Thos O (Juanita; 1) printer Gboro
News Co h1639 Spring Garden apt 2
" Wm (c; Beulah) chauf r714 S Cedar
" Winfield (c; Annie; 2) hlpr Melt's
Bakery h1026 Perkins
Bowland Junu L (Estelle; West Lee St
Motor Co) r R D3
" Nettie B (wid Edw L) r411 N Cedar
Bowles see also Boles
" Archie J jr (Willie) slsmn h601 Fair-
mont
" E Wm jr r800 Scott av
" Ernest W (Alice B; 2) clk US PO h
800 Scott av

BOWLES HARGROVE (Kelly B; 2),
City Clerk, Treasurer and Director of
Finance, h1816 Madison av, Tel
2-3003
" Lewis T r513½ S Elm
" Mary L slswn Charles Stores Co r
846 W Market
" Sadye M typist US Int Rev Agt r228
N Edgeworth
" Thos K (Denie) slsmn h846 W Market
" Wm F (Myrtle; 1) asst mgr Textorian
r20 Vine (Revo)
Bowling see also Bolin Boling and Boll-
ing
" Andrew C (c; Nannie W; 1) instr
A&T College of NC h807 Logan
" Dora A Mrs cook Pomona Cafe h3
Shober (Revo)
" Hermos S (Dora A) textilewkr h3
Shober (Revo)
" Jas Rev (c) h505 Jeffrey's al
" R Lavelle (Alma; 3) textilewkr h10
Shober (Revo)
" Sarah E office sec WCotheUNC r
1202 W Market
Bowman A Saml (Louise W) slsmn
Teague Auto Supplies h206 S Chap-
man
" Bernice (c) r470 Cole
" C Harry carpet clnr 625 Martin h do
" C Louise sten Wilson S Mitchell r916
Silver av
" C Wayne ship clk Blue Bell r304 E
Bragg
" Carl C atndt Star Distributing Co
r RD 3
" Chas H br mgr A&P Food Stores r
Brown Summit
" Chris (c; Essie; 1) cement fnshr h
470 Cole
" Clara H (wid Able F) h916 Silver av
" Clarence H (Vera M; 2) fill sta 1614
W Lee h Garrett RD 1
" Clarence H jr atndt Clarence H Bow-
man r Garrett RD 1
" Claude C sta atndt Jos Miller r RD 3
" Cleo (c; Rachel) porter Forbis & Mur-
ray Funeral Home r403 Banks
" Coady emp Gboro Nehi Btlg Co r RD
1 Guilford College
" Eliz S r911 Sevier
" Florence A (Alma A; 1) textilewkr h
71 20th (WOM)
" Florence H slswn W T Grant Co r916
Silver av
" Gladys L wrapper Ambrosia Cake
Bakery High Point rd RD 3
" Grady (Callie; 1) slsmn Gboro Coca-
Cola Btlg Co Inc h Garrett RD 1
" Harry E slsmn Sou Rubber Co r911
Sevier
" Harry G (Pearl A; 3) spl del msngr
US PO h515 Broad av
" Hattie B Mrs garmentmkr Blue Bell
r308 W Washington
" Helen M bkpr r911 Sevier
" Helen R waiter S H Kress & Co r524
Highland av
" Howard L (Mary F) sec-treas Brown-
Bledsoe Lbr Co Inc h200 Tate
" J B textilewkr r71 20th (WOM)
" J D private sec r1805 Madison av
" J Wallace appr Gboro News Co r916
Silver av
" Jas E slsmn r911 Sevier
" John A sta atndt Leonard V Pem-
brook r RD 3
" John R r1613 Walker av
" Josie (c) indrywkr Dick's Lndry Co
r201 S Lyndon
" Junius E (Sophia G) loco firemn h911
Sevier
" Louise W Mrs bkpr Wills Book &
Stationery Co h206 S Chapman
" Lucy r1041 S Aycock
" Margt textilewkr r411 W Washington
" Mary K emp Gboro F F Hosiery Mills
r304 E Bragg

GUILFORD MORTGAGE CORP.

Mortgage Loans — Real Estate — Property Management — Insurance

Residential Loan Agents, New York Life Insurance Co.

214 W. Market St., Investment Building
SIDNEY B. ALLEN, Pres.

Dial 8121

EUGENE G. SHAW, V.-Pres. & Counsel

BOWMAN

- " Mary W Mrs garment wkr Blue Bell r RD 4
- " Mason (Lucy T) slsmn Dr Pepper Btlg Co h2524 High Point rd
- " Monty E Mrs garment wkr Blue Bell r RD 1
- " Mozelle W Mrs garment wkr Blue Bell r RD 4
- " Myra L (c) maid Wesley Long Hosp r470 Cole
- " Nannie r County Home
- " Norman D (Janie V) bodywkr North State Chevrolet Co r Julian
- " Odell (c) r470 Cole
- " Pearl A Mrs photo developing 515 Broad h do
- " Pearl L Mrs garment wkr Blue Bell r McConnell rd RD 2
- " Ralph E mach r916 Silver av
- " Ross B (Olive F; 2) garment wkr Blue Bell h926 Bellevue
- " Sue Mrs (3) h323 Lindsay
- " Swanna L (wid Wm I; 1) sec Carl I Carlson h516 Simpson
- " W Howard emp Guilford Dairy Co-op Assn r1723 W Lee
- " Wm B clk A&P Food Stores r Brown Summit
- " Wm L mach Gibbs Mach Co r1712 Spring Garden
- Boyser Octavia (c) maid r715½ E Market
- " & Co Reuben W McCollum dist mgr pump mfrs 1200 S Elm
- Bowsman Millard (c; Mary E) gdnr h 1406 Ashe
- Bowyer M Thos (Cecelia; 2) mgr Carolina Bkg Co h115½ Odell pl
- " M Thos jr wrapper Carolina Bkg Co r115½ Odell pl

BOY SCOUTS OF AMERICA, Greensboro Council, Frank Dix Scout Executive, 220 Church cor Lindsay, Tel 2-2003

- Boyd Alice A (wid Freeman W; 2) cafeteria mgr David Caldwell Sch h826 Pearson
- " Alice L reserve librarian WCotheUNC r329 McIver apt 1
- " Augusta (c) car washer Bales & Truitt Inc r603 E Gaston
- " Beaman (c) lab City Maintenance Dept r2101 Gorrell
- " Birdie (c; 2) maid h219 Durham
- " Chas T (Annie J; York & Boyd) h 2206 Madison av
- " Cleone cafeteria mkr Gboro Sr High Sch r305 N Mendenhall
- " Cross C (c; Clara B) sec Windsor Community Center h121 N Obermeyer
- " Cyrus J (c) student r1009 Lindsay
- " David (c) lab r2207 Patterson
- " Estelle (c) Indrywkr White Star Lndry Co r307 Percy
- " Estelle Mrs dormitory supvr WCotheUNC r do
- " Genevieve clk Pilot Life Ins Co r4205 Winston-Salem rd
- " Hattie M (c) waiter r426 E Washington
- " Homer (c) porter Royal Chair Co Inc r211 Lewis
- " J Gordon (Violet A; 3) textile wkr h 60 Fairview (ProxPWks)
- " J Turner asst supt Armour Fertilizer Wks r RD 1

BOYD

- " Jas (c; Estelle) lab h307 Percy
- " Jas J (Dorothy; 1) sta atndt r1011 Union
- " Jos (c; Sumpter; 6) lab h412½ Glenn al
- " Louise (c) r2101 Gorrell
- " Louise G (wid Jas O) h4205 Winston-Salem rd
- " M J slsmn Community Home Improvement Co Inc r Hickory
- " Nathaniel (c) hlpr Gulf Oil Corp r RD 2
- " Ora T Mrs garment wkr Blue Bell r821 Worth
- " Parthenia L (c) girls crafts leader Windsor Community Center r1304 Payne
- " Pauline (c) h2115 E Market
- " Pauline (c) maid r101 Macon
- " Rachel (c) r444 Cole
- " Robt (c) porter New Carolina Hotel r403 Regan
- " Robt R clk Gboro Hotel r919 N Eugene
- " Ruth (c) maid h239 N Gilmer
- " S H jr asst mgr Natl Theatre r319½ S Elm
- " Scott (c) lab h510 Best
- " Ulysses S (c; Delphena) porter Guilford Hotel r421 N Dudley
- " Vivien (c) student r416 Beech
- " Warner (Inez) r635 S Cedar
- " Wm (c) lab r444 Cole
- " Wm (c; Annie; 10) lab City Maintenance Dept h2101 Gorrell
- " Willie M (c) smstrs r614 Lindsay
- Boyden Luna W Mrs artist h511 S Aycock

Boyette John Q Mrs r Masonic and Eastern Star Home

Boykin Fannie (c) r147 W McCulloch
" Marshall (c; Lucy) h147 W McCulloch

Boykins Alice (c) maid WCotheUNC r 1706 Sherwood

" John (c; Alice) lab h1706 Sherwood
" Mary (c) Indrywkr h540 Florida
" Robt M (c; Australia) bellmn Sedgefield Inn r540 Florida

Boyles A Louise opr SBT&TCo r710 Wharton

" Albert R (Flossie A; 3) formn El Moro Cigar Co h710 Wharton

" Bernice E Mrs cigar mkr El Moro Cigar Co h516 N Eugene

" Cora L (c; I) h712-Law

" Ernest (wid Ernest) r604 Battle Ground av

" Frank C (Myrtle H) sec-treas Ham Est Inc h614 W Market

" G Blake (Gladys M) routemn Ideal Lndry Co r604 Battle Ground av

" G Fredk (Montie A) clk Sands & Co h610 Lucerne

" Gladys I cigarmkr El Moro Cigar Co r604 Battle Ground av

" John H (North Elm St Service Sta) r401 Westover ter

" Larry (c) lab Carter Fabrics Corp r 712 Law

" M Marvin (Mamie H) supt City Maintenance Dept h409 W Gaston

" Melvin (c) hlpr Cook-Lewis Fndry Co r712 Law

" Montie A slsmn Charles Stores Co r 610 Lucerne

Atlantic
Coal
Co.
Inc.

Stokol
Automatic
Stoker

G. E.
Oil Furnace

Fuel Oil
Air
Conditioning
Warm Air
Heating

730 S. Elm

PHONE
4195

J. Hal
Lassiter

REALTOR

Sales
Rents
Appraisals

106
STAFFORD
ARCADE

Tel.
2-0516



Greensboro Memorial Co.

Quality Memorials

OFFICE AND DISPLAY: 2 Miles East of City on Burlington H'way
P. O. BOX 2219 PHONE 3-1101

Thomas Gresham Redden, Inc.

Complete Insurance Service

501 Southeastern Bldg.

Phone 7161



WASHINGTON
SQUARE

Member
FEDERAL
RESERVE SYSTEM
FEDERAL DEPOSIT
INSURANCE CORP.

Seburn's

Inc.

Registered
Jewelers

—
Diamonds

—
Watches

—
Silverware

—
Repairs

—
Gifts

Seburn's

Inc.

Registered
Jewelers

BOYLES

- " Richd F (North Elm St Service Sta) r614 W Market
- " Ross r516 N Eugene
- " Roy r County Home
- " Ruth S (wid J Henry) h401 Westover ter
- " Sarah tchr Clara J Peck Sch r110 S Aycock
- " Wm clk Matlock Gro Co r715 S Elm
- Boyst Chas H (Lizzie) h707 N Greene
- " J Raymond (Rebecca F; 2) emp Sou Dairies Inc h415 N Elm
- " Rebecca F Mrs clk State UCC Emp Service Div h415 N Elm
- Boyte A F jr hlpr Gibbs Mach Co r1811 McCormick
- Bozeman Eliz D (wid Martin V) r61 Maple (Prox)
- " John C doormn O Henry Hotel r214 E McCulloch
- " Lawrence usher State Theatre r214 E McCulloch
- Bozovich Steph W (Johncie J; 7) sawyer Chas D Roberts Co h Lindley (L) RD 3
- Bracey Cornelia M tchr Bessemer Sch r 3304 E Bessemer av (B)
- Bradford see also Brafford
- " Chas H (Mattie L; 3) sec-mgr Elam Drug Co Inc h2110 Walker av
- " Frank P (c) auto mech h909 Lindsay
- " John (c; Willie M; 1) chauf West Bros Co h1920½ E Market
- " Roosevelt (c; Ella M) lab h1209 Bilbro
- " Thos F (Clara; 1) textilewkr h113 16th (WOM)

- Bradham Bowens A (c) tailor Johnson-Cornatzer & Aulbert h809 Logan
- " Geo W (Paige H) natl adv mgr Gboro News Co r812 N Elm
- " Herman H slsmn El Moro Cigar Co r Rocky Mount
- Bradley Brooks (c; Lena; 1) fndry wkr Glascock Stove & Mfg Co r632 Ashe
- " Cath (c) shoe repr Ralph H Fuller r514 E Washington
- " Cecil (c) r263 Gregg
- " David W (Grace W; 1) br mgr Piggly Wiggly h2622 Beechwood
- " Donald clk Pomona Drug Store r Church (Pom)
- " Donald (Mattie) textilewkr h23 Cypress (Prox)
- " Ella mach opr El Moro Cigar Co r31 Watkins (Pom)
- " Fannie M Mrs (1) h34 Latham (Pom)
- " Flossie C (c) lndrywkr Dick's Lndry Co r308 Huffman
- " Glennie (c) assorter New Method Lndry r632 Ashe
- " Grace W Mrs tchr Chas D McIver Sch h2622 Beechwood
- " Herbert (c) r263 Gregg
- " Jack (Marie C; 1) slsmn Duke Power Co h203 E Bessemer av apt 9
- " Jas T usher Imperial Theatre r921 Highland av
- " Jean r203 E Bessemer av apt 9
- " Jesse P pharm Elm St Pharmacy r379 N Elm
- " Lewis H (Carol; 1) slsmn Ely-Bloodworth Motors h Garrett RD 1
- " Mary C sch tchr r921 Highland av
- " Roy (Grace C; 3) textilewkr h31 Watkins (Pom)
- " Roy T (Grace) cigar roller h300½ E Whittington
- " Roy W slsmn Pollock's Inc r921 Highland av
- " Snowe tchr Gboro Sr High Sch r206 S Chapman
- " Vester C (Ina L; 3) lawyer 220½ W Market R12 h921 Highland av
- " Walter textilewkr r46 Maple (Prox)
- Bradshaw Bobbie (c; 1) maid h734 Wilmington

BRADSHAW

- " Claude H driver Carolina Taxi r1601 Tucker (E)
- " Corinne (c) r905 Best
- " Geo (c) janitor Vick Chemical Co r 517 High
- " Henry (c) junk 1403 Ashe h do
- " Horace (c; Mary; 2) lab h627 E Gaston
- " John C asst to business mgr Guilford College r do
- " John W (c; Rebecca) lab North State Chevrolet Co h903 Best
- " Julia (c) r1219 Morris
- " Katie (c) maid h808 Julian
- " Leslie N (c; Maude; 1) lab US PO h1219 Morris
- " Margt textile wkr r836 Glenwood av
- " Maude (c) gro 920 Best r1219 Morris
- " Pleasant (c; Hattie; 1) hosiery wkr h905 Best
- " Thos L (c; Blanche; 1) lab h1102 E Bragg
- " Vera Mrs checker WCotheUNC r404 Blandwood av
- " Walter (c) hlpr r627 E Gaston
- " Wm (c) hlpr r627 E Gaston
- Bradstreet Fredk (Mary) knitter h Ashe nr Terrell
- Brady A Frank (Ida J) barber McAdoo Hts Barber Shop h1701 Glenwood av
- " Ada (wid Robt; 3) h1528 Joyce (E)
- " Agnes I r1211 Arkwright av (Prox)
- " Alton (Frances) textilewkr r40 Cypress (Revo)
- " Ava textilewkr r48 Poplar (Revo)
- " C Almeda (wid Wesley W; 1) textile wkr h48 Poplar (Revo)
- " C Ellen textilewkr r23 Poplar (Revo)
- " Chas T (Millicent) textilewkr h46 Cypress (Revo)
- " Chester F routemn Lane's Lndry r3809 Cameron av (B)
- " Clarence E (Pearl R) inspr h1217 Homeland av (Prox)
- " Coleen clk Brady's Lunch r105 Huffine Mill rd (B)
- " Coy r County Home
- " Earl (Mildred; 2) textile wkr h10 Hewitt (Pom)
- " Edgar E (Annie P) lab El Moro Cigar Co h1543 Willomore
- " Edgar L (Mildred T; 1) textile wkr h11 Jenkins (Revo)
- " Elbert W textile wkr r13 Watkins (Pom)
- " F Esther r80 19th (WOM)
- " Flora E (wid Rufus K) h606 Summit
- " Floyd G (Bannie; 4) routemn Lane's Lndry h3809 Cameron av (B)
- " Furnie G (Ida M; 2) slsmn Jones-Lewis Furn Co h710 Walker av apt 3
- " Gladys P Mrs slswn Peggie Hale Inc h318 Asheboro apt 5
- " Glenn (Nettie; 1) textile wkr h54 Fairview (ProxPWks)
- " H Parks bkpr r686 Summit av
- " Helen L slswn r2700 Oakland av
- " Henry (c) emp Atlantic Service Sta r824 Austin
- " Irene (wid Earl A; 2) h1211 Pearson
- " Isabelle r7 17th (WOM)
- " J Houston (Cath; 1) clo clnr Lucas Dry Cng Co r912 W Lee
- " J Vaughn (Myrtle T; 1) textile wkr h112 16th (WOM)
- " Jack clk Brady's Lunch r105 Huffine Mill rd (B)
- " Jas C carp r811 Warren
- " Jennie F Mrs clk City Health Dept h650 Chestnut
- " John B (Caroline E; 2) textile wkr h15 17th (WOM)
- " John M (Jennie) slsmn h650 Chestnut
- " John W (Sadie L) wtchmn h1211 Arkwright av (Prox)
- " Jos M (Dora T) carp h1567 Lovett

Paint • PITTSBURGH • Glass

PLATE GLASS COMPANY

Wallhide—Florhide
Waterspar—Sunproof

"Pittsburgh Paints—Smooth as Glass"
333 S. Elm St. Phone 5653

For Every
Purpose

BRADY

"Josie A emp Gboro Overall Co r54 Fairview (ProxPWks)
"Juby M (Gladys P) slsmn Roscoe C Causey h318 Asheboro apt 5
"L Roy (Lilly M; 4) textile wkr h28 Shober (Revo)
"Lacy L (Epsie L; 2) textile wkr h19 Jenkins (Revo)
"Lawrence B (Gladys; 1) textile wkr r22 Upland dr (ProxPWks)
"Lewis E (Josie A; 1) textile wkr h54 Fairview (ProxPWks)
"Lula C garment wkr Blue Bell r RD 1
"Malcolm L (Mary; 3) textile wkr h 1616 Freeman's Mill rd
"Margt (wid Saml L; Brady's Lunch) h105 Huffine Mill rd (B)
"Margt L clk Brady's Lunch r105 Huffine Mill rd (B)
"Max W textile wkr r6 Bogart (Prox)
"Mildred T emp Gboro Overall Co r11 Jenkins (Revo)
"Moses L (Hazel V; 6) textile wkr h42 Shober (Revo)
"Ollie M sch tchr h1567 Lovett
"Parks clk Pet Dairy Products Co r606 Summit av
"Roscoe (Wilma; 1) textile wkr h72 Fairview (ProxPWks)
"Rufus D (1) textile wkr h27 Poplar (Revo)
"Ruth A Mrs furn rms 2700 Oakland av h do
"Ruth E mach opr Vick Chemical Co r1701 Glenwood av
"Ruth P r1217 Homeland av (Prox)
"Shelton C textile wkr h49 Spruce (Revo)
"Virginia J clk Gibson Ice Cream Co r1701 Glenwood av
"Walter W driver Motor Transit Co r1800 Ryan
"Wm F slsmn Jones Bros Bakery Inc r1701 Glenwood av
"Wm M (Vannie; 3) textile wkr h6 Bogart (Prox)
"Winfield lab r1528 Joyce (E)
Brady's Lunch (Mrs Margt Brady) 3908 E Bessemer av (B)
Brafford see also Bradford
"J Irene garment wkr Blue Bell r830 Worth
Brake Agnes nurse City Health Dept r1307 Spring Garden
Brame Arth A (Helen M; 1) adjuster Lowman Motor Co r501 Elam av
"Bessie B Mrs clk Koonts Kleaning Co r412 E Whittington
"David (Margt) textile wkr h2000 Textile dr (E)
"Edna M Mrs textile wkr r75 17th (WOM)
"Eug (Mary; 1) textile wkr h207 Leftwich
"Glenn (Ruby) torchmn Sou Converting Co r8 Maple (Prox)
"Helen M Mrs cash Ann Lewis Shops r501 Elam av
"Herman slsmn Blumenthal's r207 Leftwich
"Jackson W textile wkr r75 17th (WO M)
"John T (Lillie M; 2) textile wkr h39 Hubbard (Prox)
"Marshall F pntr r500 Summit av
"Raymond slsmn Wright's Clo Store Inc r207 Leftwich

BRAME

"Ruth textile wkr r409 Summit av
"Wesley (Thaler; 6) textile wkr h22 Fairview (Prox)
"Willard C mach Armco Finishing Corp Randolph av extd
"Wm (Hattie) h2004 Textile dr (E)
Brancfield Frances S (wid Augustus) r 603 Park av
Branch Bicy (c) h1305 Ashe
"Chas H slsmn Gt Am Tea Co r Asheboro
"Eliza B (wid Wm A) r201 Aberdeen ter
"Elmer (c; Adel) porter Hanes Funeral Home Inc r904 Wilmington
"Emma O (wid Chas) sten h1 Fairview (Prox)
"Inez (c) pantrywn Manuel's h618 Nixon al
"J David (c; Inez) emp Johnson Motor Co h618 Nixon al
"Jas A (c; Lessie) hlpr h1105 Ashe
"Julius (c) clk Brown & Rhodes r1305 Ashe
"Nellie M (c) r1105 Ashe
"Sanford (c; Beatrice; 2) mech Leonard's Garage h1117 Gray
Brande E Shelby (Walsie L) brklyr h 1107 Elwell av (B)
"Walsie L emp Gboro Overall Co r1115 Elwell av (B)
Brandon Eliz (wid Grover C) h25 Church (Pom)
"Rosanna (c) cook r429 N Dudley
"Ruth r25 Church (Pom)
"Willard M textile wkr r25 Church (Pom)
"Wm O (Bonnie) h2809 High Point rd
"Willie (c) maid r600 Gorrell
Brandt Alma R sten Lewis & Stevens Inc r318 Asheboro apt 5
"Geo (Marcia C) san inspr City Health Dept h610 N Greene
"Geo jr student r610 N Greene
"H C clk Sou Ry Sys r Lynchburg Va
"Jessie W (wid Leon J) h411 N Edgeworth
"Leon J asst overseer Proximity Print Wks r411 N Edgeworth
"Marcia C Mrs buyer Meyer's Dept Store h610 N Greene
"Marie V sten US Int Rev (Unjust Enrichment Div) r411 N Edgeworth
Brann O Eliz emp Gboro Overall Co r 328 N Forbis
Brannock Homer W (Margie M) capt in chge detective bureau City Police Dept h801 Longview
"Margie M Mrs sten Gboro Overall Co h801 Longview
"Seldon N formn Koonts Kleaning Co r508 Battle Ground av
Branscome Carlos driver Ayers Prod Co r1004 Glenwood av
"Garnett E (Blanche H; North Side Gro) h1004 Glenwood av
Branson Clyde L (Lucille; 3) textile wkr h41 Poplar (Revo)
"Della (wid Wm G) r C Fairview (Prox)
"H Wallace (Lillian P; 2) bkpr Prox Mfg Co h C Fairview (Prox)
"Lillian P Mrs mgr Lerner Shops h C Fairview (Prox)
"Melvin textile wkr r31 Cypress (Prox)
"Richd greigemn Armco Finishing Corp r57 Maple (Revo)



ADAMSON CADILLAC

CO.

Inc.

CADILLAC LA SALLE OLDSMOBILE

—
SALES
and
SERVICE

—
304
E. Market

PHONE
6195



M O N T A L D O ' S

- COATS
- SUITS
- DRESSES
- MILLINERY
- ACCESSORIES

Jefferson Bldg.
103-105
N. Elm St.

TEL.
2-1197

Good Gas

260 E. MARKET

"24-HOUR SERVICE"

ACME SERVICE

Washing—AMOCO GAS—Lubrication

"Ask Those We Serve"

DIAL 9284

for Economical Transportation



NORTH STATE CHEVROLET CO.

Sales
and
Service

229
Commerce
Place

PHONE
7132

for Economical Transportation



T. M. STARR

General
Building
Contractor

202½ W.
Market St.

Tel.
9759



BERRY COAL CO.

"Always Dependable"

Phone 5127

BRANSON
"Roe E (Cornia P; 2) textile wkr h57 Maple (Revo)
"Thos A (Carrie L; 4) dairymn Textile Dairy h 17th at end (WOM)
"Thos M (Mary; 1) hlpr h602½ S Elm
"Warren textile wkr r12 Latham (Pom)
Brantley Jack textile wkr Carter Fabrics Corp S Elm nr end
"Jos M (Dorothy T; 2) mgr Anderson Clayton & Co h319 Meadowbrook ter (IPK)
"Jos M jr collr Associates Discount Corp r319 Meadowbrook ter (IPK)
"Julian D student r319 Meadowbrook ter (IPK)
"Nell D Mrs (1) sten US Int Rev Agt h320 S Mendenhall
"P Adam (Donnie M; 3) truck driver h High Point rd RD 3
Braselton Marcus E (Reunette M; Purol Service Sta) r1001 Union
"Reunette M Mrs garment wkr Blue Bell r1001 Union
Brasher Eliz (c; 2) cook r rear 915 Curtis
"Ellis M (Edna L) textile wkr h5 Hubbard (Prox)
"John B (Vaughn N) textile wkr r39 Hubbard (Prox)
"Odell (c; Fancy; 1) lab h rear 915 Curtis
"Roy E slsmn Charles Stores Co r601 Broad av
Braswell Alice M service rep SBT&TCO r401 W Gaston
"Alton R shtmtlwrk r523 N Cedar
"Callie O Mrs tchr Gboro Sr High Sch h307 Tate
"Louise waiter King Cotton Hotel h 332½ W Washington
"Rebecca D sch tchr r307 Tate
"Roscoe J (New Piedmont Cafe) r504 S Elm
"Taylor O student r307 Tate
"Troy L (Annie L; 2) policemn Sou Ry Sys h605 N Mendenhall
"Wm E chemical eng r307 Tate
Bratcher Edw (c; Louise) constr wkr r 111 N Clinton
"Jas A (c; Mary L; 2) driver Citizens Coal Co h603 Nantucket
Bratchett Leroy (c; Mary E) lab r412 McLean al
"Rosa (c) h703 Johnston
Bratton Clem (c) pdlr r1106 Haynes
"Edw (c; Maggie; 6) chauf h1031 Armstrong
"Jos (c; Christine) emp Mayfair Cafeteria r622 Lindsay
"Robt (c) driver Berry Coal Co r715 Johnston
"Rosa (c) h1106 Haynes
BRAWLEY JAMES W (Margaret L),
General Agent Pilot Life Ins Co 704 Southeastern Bldg 100 N Elm, Tel 2-2177, h708 Woodland dr (IPK), Tel 2-1017
Braxton Clifton J Rev (c; Lorena) pastor The House of Prayer for All People h610 E Market
"Elmer J (Esta C; 3) clk RyMS h529 S Aycock
"Ethel P sten State Mut Life Assur Co r505 N Greene
"Ethel P office sec r300 Tate
"Eula W Mrs garment wkr Blue Bell h501 Pine (B)
"Hazel sten South Atlantic Bonded Whse Corp h312 N Forbis
"J Chas (Eula W; 1) slsmn Jones Bros Bakery Inc h501 Pine (B)
"Nell P Mrs emp Gboro Overall Co h 715 Church
"Viola A Mrs dental asst Robt L Underwood h428 Prescott
"Walter B (Viola A) fill sta 410 Walker av h428 Prescott

BRAXTON
"Willis A (Nell P) clk RyMS h715 Church
Bray Alice M Mrs sten Stern & Stern and notary h101 Westover ter
"Bros Co Clayton A Bray pres Wiley A Sykes v-pres Mrs Etha G Hall securities investments 303 S Elm R802
"Clayton A (Frances G) pres Bray Bros Co h813 Walker av
"Dan W hlpr Dixieland Amusement Co r520 W Washington
"Edna M exec sec Arnold Stone Co of NC Inc r520 Washington
"Elnora garment wkr Blue Bell r RD 3
"Emma (c) cook h109 Beech
"Fred F (Blanche B; 1) jailor City Jail and Custodian City Hall h 4th fl City Hall
"Fred F jr student r 4th fl City Hall
"Lawrence driver Rhodes Furn Co r Guilford College
"Lexie C garment wkr Blue Bell r RD 4
"Margt E hosiery wkr r910 W Lee
"Nona R (wid Thos C) furn rms 520 W Washington h do
"Robt (Alice M) loco eng h101 Westover ter
"Saml greigemn Armco Finishing Corp r709 S Elm
"Thos C mech K & F Novelty Co r520 W Washington
Brayman John E (Myrle M; 1) slsmn h 1700 N Elm apt H6
Brazelle Cary H (Julia S) inspr Sou Ry Sys r2603 Spring Garden
"Stuart E textile wkr r3600 Spring Garden
Breadheft S Martin emp Remington Rand Inc r1007 N Elm
Bready Dorothy J student r406 Mayflower dr
"John N (Margt F; 1) int rev agt Unjust Enrichment Div h406 Mayflower dr
Breazeale Frank (Margt E) textile wkr h1107 Elwell av (B)
"Harry L pkr Western Auto Supply Co r3713 Oak Grove (B)
"Jean emp Gboro Overall Co r3713 Oak Grove (B)
"Margt E Mrs garment wkr Blue Bell h1107 Elwell av (B)
"Nellie W Mrs garment wkr Blue Bell r3713 Oak Grove (B)
"W Frank (Nellie W) plmbr Benner & Fields r3713 Oak Grove (B)
Brecht Paul gdnr J Edwin Latham
Breedon see also Breedon
"Chas W beamer Armco Finishing Corp r697 Terrell
"D Paul (Mary; 7) pntr h697 Terrell
"Mildred L Mrs garment wkr Blue Bell r506 Asheboro
"Paul (Lona M; 1) taxi driver h823 W Lee
"Robt E beamer Armco Finishing Corp r697 Terrell
Breedlove H Bryson (Ruth E; 1) bkbndr Jos Ruzicka r1306 Highland av
"Luther B (Maggie L) mech Dixie Sls Co r McLeansville
"Wm A (Lavonia S) refnshr Morrison-Neese Furn Co r RD 1 McLeansville
Breedon see also Breedon
"Doris V Mrs (2) office sec J D Wilkins Inc r230 N Spring
"Edith J Mrs garment wkr Blue Bell r501 Arlington
"Estelle B Mrs furn rms 501 Arlington h do
"Fredk L (Estelle B; 3) driver Carolina Steel & Iron Co h501 Arlington
"Jas W (Lois W) driver Carolina Steel & Iron Co r501 Arlington
"Lois W Mrs garment wkr Blue Bell r501 Arlington

COLUMBIA LAUNDRY CO.

LAUNDERERS—FRENCH DRY CLEANERS

"We Do It Better"

Phone 8193

BREEDON

" Wm L lab Carolina Steel & Iron Co r501 Arlington
Breitenbucher Geo (Francellan; 1) ins
inspr h1700 N Elm apt I3
Brend Emma L (c) maid r807 S Cedar
Brendle John W (Orlando P) asst mgr
Charles Stores Co r111 W Washing-
ton
Brent Clint formn r307 Walker av
Brethauer Kenneth J (Eva L; 1) supvr
Big Star Stores h301 Elam av
Brett Lila tchr Central Jr High Sch r
1222 W Market
Brevard Edw (c; Lula B; 4) lab h608
Nantucket
" Lula B (c) Indrywkr Ideal Lndry Co
r608 Nantucket
" Wm (c; Inez; 1) driver Royal Cab h
509 East
Brewer Allen A supt identification bur
City Police Dept r912 N Elm
" Alton E (Dorothy D; 2) r218 S Eugene
" Annie L Mrs r1519 Trogdon
" Benj (c) lab h259 W Whittington
" Clara J textile wkr r40 Vine (Prox)
" Clinton (c) lab r2002 Stamey
" Della (wid Maston) r24 17th (WOM)
" Dewey L (Swannie L; 1) slsmn Gboro
Coca-Cola Btlg Co h2510 Williams
" Dolph lab Carlson's Peach Orchard r
RD 2 Brown Summit
" Dora r50 Vine (Prox)
" Earl N (Fay E) ship clk Crane Co
h517 N Spring
" Everette lab Carlson's Peach Orchard
r RD 2 Brown Summit
" Fay E Mrs slsmn Charles Stores Co
h517 N Spring
" Fannie hosiery wkr r408 S Spring
" Glenn (1) textile wkr h701 Rollins
(B)
" Grady A hlpr r114 E McCulloch
" Hannah C (wid Walter W) r222 E
Smith
" Harvey J (c; Sallie; 2) porter N C
Christian Advocate h1001 Benbow
rd
" Hubert lab Carlson's Peach Orchard
r RD 2 Brown Summit
" Hugh B formn Gboro Coca-Cola Btlg
Co Inc r2510 Williams
" J Fletcher (Jennie; 2) textile wkr h
20 Latham (Pom)
" Jaffery textile wkr r61 21st (WOM)
" Jas (c; Lucy; 8) h1309 Gray
" Jas A (Bertha V; 2) pntr h410 Pine
(B)
" Jas L (Dora G; 1) textile wkr h56
Hubbard (Prox)
" Jasper (Runa A; 6) textile wkr h24
17th (WOM)
" Jesse (c) lab r2002 Stamey
" John K (Brewer Paint & Wall Paper
Co) r100 Fisher Park cir
" John T textile wkr h40 Vine (Prox)
" Katie (c) maid StLeo's Hosp h1524 E
Market
" Marian (c) maid Sternberger Hosp r
1001 Benbow rd
" Nannie r50 Vine (Prox)
" Orville C (Marie) appr Truitt Bros
r321 Gorrell
" Paint & Wall Paper Co (John K
Brewer) 114 N Elm R109
" Ruby r24 17th (WOM)
" Rufus lab Carlson's Peach Orchard r
RD 2 Brown Summit

BREWER

" Rupert N (Emma G; 2) clk Sou Ry
Sys r510 Summit av
" Sarah J (wid Wm D) bldg 328 N For-
bis h do
" Vernon W agt Pilot Life Ins Co r605
5th av
" Viola A cook S H Kress & Co r1309
Gray
" Virginia hosiery wkr r3604 Spring
Garden
" Walter N textile wkr h50 Vine (Prox)
" Walter R (Lala L) slsmn Gboro Coca-
Cola Btlg Co Inc r2510 Williams
**BREWER WELLS L (Lillie E), Archi-
tect and Designer 503 Dixie Bldg 125
S Elm, Tel 7510, h612 N Eugene**
" Wm (c; Annie) h2002 Stamey
" Wm (c; Katie; 2) orderly StLeo's
Hosp h1524 E Market
" Wm jr (c) lab r2002 Stamey
" Wm E (Jane L; 1) textile wkr h21
Gordon (WOM)
" Wm H (Eva F) sls rep Brower Elec
Supply Co h335 Church
" Wm P student r328 N Forbis
" Wm T (Mabel C; 2) emp Gboro F F
Hosiery Mills Inc h1507 Jenkins
Brewster Jacob (c; Alice; 2) driver Bor-
den Borden Brick & Tile Co h1110
Retreat
Brice Ernest L (c; Novella; 2) porter h
158 W McCulloch
" Ethel (c) librarian r215 York
" John (c; Julia) lab h514 Florida
" Novella (c) Indry wkr Lane's Lndry
r158 W McCulloch
" Thelma (c) Indrs r215 York
" Wm (c; Addie M; 1) lab h617 Samp-
son
Bricklayers and Plasterers International
Union of America Local No 3 J T
Teakey sec meets Thursdays 7:30
p m 112½ E Sycamore
Bridgers John E jr (Eliz D) associate
prof WCotheUNC h906 W Market
apt 6B
Bridges Benj A (Irene) trowler Arnold
Stone Co of NC Inc h916 Warren
" Carl L fabric dyer r812 Dover rd (I
Pk)
" Caswell (c; Estelle; 7) h2312 Char-
lotte
" Earley W (Lena) h311 N Edgeworth
apt 4
" Ella M (c) maid h904 S Cedar
" Geo H (c; Olivia; 1) plmbr 1113 Mc-
Gee h do
" Henry L (Clarice H) dep County Clk
Superior Court h2409 Wright av
" Herbert B (Tincie L; 6) h1709 Ryan
(E)
" Irene Mrs sten Arnold Stone Co of NC
Inc h916 Warren
" Jasper (c) sch tchr r1113 McGee
" Mary L (wid Ervin) h7 Hewitt (Pom)
" Otis (c) delmn Wrenn's Soda Shop r
216 Russell
" Paul clk r1709 Ryan (E)
" Robt T (Evelyn C) supvr Mass Mut
Life Ins Co h601 Church apt 3
" Robt W (Anna W; 2) textile wkr
Carter Fabrics Corp h864 Vance
" Rosa L (c) Indrs h230 S Gilmer
" Rufus T mgr Proximity Merc Co h311
E Hendrix
" Viola (c) Indrywkr Lane's Lndry h216
Russell

U P T O W N

Storage

G A R A G E

Tires
Batteries
Gas and Oil
Washing
Polishing
Greasing

301
N. ELM
ST.

Dial Tel.
2-2483

MOJUD *Clari-phane* SILK STOCKINGS
MOCK JUDSON VOEHRINGER CO.

GREENSBORO, N. C.

NEW YORK CITY



MITCHELL INSURANCE AGENCY, Inc.

INSURANCE—BONDING

926 Jefferson Standard Building

Phone 7186

Phone
2-3163

Younts DeBoe Co.
WHERE QUALITY IS HIGHER THAN PRICE!
GREENSBORO, N. C.

106
N. Elm St.

MEN'S CLOTHING, FURNISHINGS, SHOES, HATS

**SAMPLE
SHOES
AT
1/2
PRICE**

**BOSTON
SAMPLE
SHOE
STORE**

**ALL
SIZES
AND
WIDTHS
STANDARD
BRANDS**

**340
S. ELM ST.**

BRIDGES

- " Von driver Carolina By-Products Co Inc r Charlotte
- " Wm M (c) clk Neighborhood Service Shop r2312 Charlotte
- Brietz E Raymond jr (Marie W) tchr Gboro Sr High Sch h206 Adams apt 1
- Briggs Chas R (Clara S) spl agt Fire Assn of Phila h2618 Walker av
- " Dacey (c) Indrywkr Dick's Lndry Co h209 Dean
- " Edw (c; Minnie) janitor h1208 Gorrell
- " L Alice (wid John R) h513 Tate
- " Mollie nurse 503 W Sycamore r do
- " R Joy sten r513 Tate
- " Saml K ship clk Motor Supply Co Inc r RD 3
- " Thos H (Dorothy P; 1) slsmn Guilford Dairy Co-op Assn h1518 Pugh
- " Wm D (c) r County Home
- Bright Chester L (c) janitor United Bank Bldg Co h1116 Perkins
- " Evelyn L (c) tchr Jacksonville Sch r 1006 Benbow rd
- " Jas F (c; Lucille) cook A & T College of NC r1301 Sloan
- " John (c) janitor United Bank Bldg Co r1116 Perkins
- " Lollie (c) maid r1116 Perkins
- " Lucille (c) opr Orchid Beauty Salon r1301 Sloan
- " Margt sec Dr Richd B Davis r2309 Lafayette av (K)
- " Sarah (c) student r1116 Perkins
- " Wm (c; Lucy; 2) h208 Obermeyer
- Brightwell Bertie A Mrs garment wkr Blue Bell r1803 Britton

- " Claude A baker Piedmont Pie Co r800 Macon
- " Godfrey G baker Griffin's Pie Co r800 Macon
- " Herbert L (Bertie A) driyer Yellow Taxi Co Inc r1803 Britton
- " Walter E (Rosa; 2) wtchmn h800 Macon
- Briles Austin H driver Walser Trans Inc r228 Price
- " C Dalton (Lula M; 1) atndt Wm E Harris h1922 Brice
- " C Ralph (Mary A; 1) bkpr Smith-Holland Brokerage Co h208 Aberdeen ter
- " Lula M Mrs garment wkr Blue Bell h1922 Brice
- " Mary A Mrs opr Gilmore's Beauty Shop h208 Aberdeen ter

BRIM KENNETH M (Doris O; 1), Lawyer 809 Jefferson Standard Bldg 101 N Elm, Tel 4409, and Attorney and Director Home Building & Loan Assn, h106 Sunset dr (IPk), Tel 5312

- Brimmer Margt E Mrs (1) r909 Warren
- " Marvin H (Helen V; 1) trav slsmn h 1810 Rolling rd (SH)
- Brincefield Marion S (Ivah M; 2) clk State News Agcy h2111 Benbow rd
- Bringle Margt nurse StLeo's Hosp r do
- Brinkley Eliz G sch tchr r414 Hillside dr
- " Wm L (Eliz P; 2) sec-treas Smith-Holland Brokerage Co Inc h1414 Hillside dr
- Brinson Edw (c; Ella) lab h509 Doak
- " Elma V garment wkr r406 S Eugene
- Brisbon Eloise (c) assorter New Method Lndry r632 Ashe
- " Jas Rev (c; Eliz) cupola Glascock Stove & Mfg Co h632 Ashe
- " John (c; Melva; 2) emp Glascock Stove & Mfg Co r632 Ashe
- Brisending Frances interviewer State U C C Emp Service Div r1222 W Market
- Brisson Claude M (Gladys M; 5) pntr h 933 Reid
- Bristow Allen J (Lillie A; 1) textile wkr h69 Walnut (Prox)

BRISTOW

- " Carleen F textile wkr r69 Walnut (Prox)
- " E Kathryn slswn Meyer's Dept Store r3704 E Bessemer av (B)
- " Erwin L textile wkr Carter Fabrics Corp r331 W Lee
- " Hobart H (Lenore T; 3) pntr 1310 Bothwell h do
- " Rozelle R textile wkr r69 Walnut (Prox)
- Britt Ada F hosiery wkr Samet Hosiery Mills r YWCA
- " Ethelene J Mrs r5 Water (WOM)
- " John truck driver r343 W Lee
- " Luzetta B (wid J Maston) r1104 Bellevue
- " Manley C (Carrie; 4) textile wkr h18 Hubbard (Revo)
- " Margt student r540 Highland av
- " Margt V Mrs (2) hosiery wkr h303 Milton
- " Mary B student r540 Highland av
- " Raleigh A (Mildred R; 4) driver M & M Coal Co h2214 Patterson
- " Roscoe B (Mamie B) slsmn Belk's Dept Store h540 Highland av
- " Roy C groundmn Duke Power Co r 3404 E Market (B)
- " Walter D (Mittie A; 4) textile wkr h 59 Shober (Revo)
- Brittain see also Britton
- " Alf L (Mamie L) textile wkr h31 Church (Pom)
- " Carl M (Chana B; 1) wrapper Carolina Baking Co h606 5th av
- " Chana B Mrs bkpr Crutchfield Pimbg Co h606 5th av
- " Esther (c) cook Guilford College r do
- " Fulton R (Una V) clk US PO h606 5th av
- " Wm C (c; Rosa B; 4) porter Union Hotel h413 Boyd
- Brittingham Claude M (Julia; 1) wood wkr h Masonic dr nr Coapman (Pom)
- " Edna M Mrs slswn Ellis Stone & Co r O Henry Hotel
- Britton see also Brittain
- " Elmer W clk Gboro News Co r1010 Asheboro
- " Fannie J (wid Saml A) h1009 Asheboro
- " Geo T (Hattie W; Farmers Exch) h 1010 Asheboro
- " Jos E (Sally O; Piedmont Prod Co) h116 E Fisher av
- " Jos E jr (Mannette G; 1) clk Jefferson Standard Life Ins Co h3706 Oak Grove av (B)
- " Robt W textile wkr r849 S Elm
- " Warren C (Mary F) mgr men's dept Charles Stores Co r111 W Washington
- Broadhurst Edgar D (Mamie S), Lawyer 211-213 Banner Bldg 119 N Elm, Tel 2-1214, h Apt D1 Irving Park Manor, 1800 N Elm, Tel 6339
- " Hudie A (c) waiter Gboro Country Club 410 Sunset dr (IPk)
- Broadnax Agnes T (c; 2) cook r313 Regan
- " Anita opr Jos Ruzicka r1315 Lexington av
- " Anna (c) cook h407 Banks
- " Annie (c) maid Meyer's Dept Store h908 E Market
- " J Wm (c; Pauline; 1) lab WCotheU NC r407 Banks
- " Jos H (c; Annie) lab h908 E Market
- " Thos (c; Lizzie; 2) janitor WCotheU NC h108 Poe
- " Washington (c; Irene; 4) lab WCotheU NC h2203 Patterson
- Broadway Barber Shop (c; Hector A Gilchrist) 106 Asheboro
- " Clayton J (Mary; 2; Pomona Service Sta) h3514 Spring Garden

GATE CITY MOTOR CO. Inc.

CHRYSLER AND PLYMOUTH AUTOMOBILES

Accessories and Supplies, Cylinder and Crank Shaft Grinding, Radiator Repairs

215-217 East Market

United States Tire Depot

Phones 2-3105 and 2-3106

BROADWAY

" John H (c; Hazel) Indrywkr Dick's Lndry Co h34 Biltmore ct
 " John H (c; Rosa) sta firemn h819 King
 " Theron D (c; Eula A; 1) Indrywkr Dick's Lndry Co h21 Biltmore ct
 Broadwell Mattie B Mrs opr SBT&TCO h505 W Smith
 " Thos F (Mattie B) tile str 505 W Smith h do
 Broady Serena (c) maid r617 Ashe
 Brock Letha registrar Gboro College h 819 Rankin
 " Margt clk US Dist Atty r207 S Mendenhall
 " Mary C alumnae sec Gboro College h215 Westover ter
 " Sarah L sch tchr h215 Westover ter
 Brockenbrough John W (Susan N) trav slsmn h509 N Mendenhall
 Brockman Lucille (c) Indry wkr Ideal Lndry Co r603 Watson
 Brockmann Aug J (Elsie G) h514 N Edgeworth
 " Chas J (Hattie) h212 S Mendenhall
 " Elsie G Mrs sten US Int Rev Agt h514 N Edgeworth
 " Fannie E (wid J L) h410 S Edgeworth
 " Mamie Mrs r324 N Forbis
BROCKMANN OTTO R (Emma R; 1), Auditor Jefferson Standard Life Ins Co, h200 Kensington rd, Tel 4614
 Brockton David (c) porter r711½ E Market
 Brockwell Herbert P (Eliz) mech Monarch Elev & Mach Co r501 State (MHTs)
 Brogdon Chas T clk Guilford F C X Service r RD 1
 " H Ford mldr O K Brass Wks r835 Glenwood av
 " M Louise garment wkr Blue Bell r131 Bruce
 Bromhal Maurice L (Virginia A) asst mgr Montgomery Ward & Co h809 Rankin
 Brooker A H slsmn r O Henry Hotel
 " Wilfred L jr (Margt W; 2) div eng America Fore Companies h302 Woodbine ct (SH)
 Brooks Alan C clk Odell Hdw Co r422 W Gaston
 " Albert S (Edna; 1) lbrmn h808 Lexington av
 " Aleta E garment wkr Blue Bell r2025 Asheboro
 " Alex (c; Jennie; 3) textile wkr h318 Bingham
 " Alice N slsmn r200a Price
 " Anderson driver Bessemer Coal Co r RD 5
 " Anne nurse StLeo's Hosp r do
 " Anne T hosiery wkr r415 S Edgeworth
 " Annie (c) maid r712 Gillespie
 " Annie B (c; 1) r1200 Freeman's Mill rd
 " Annie E h703 N Greene
 " Aubrey L (Helen T; Brooks, McLendon & Holderness) h409 Sunset dr (IPk)
 " Banks B (c) h531 High
 " Bertha E (Brooks-Wilson Co) h411 N Cedar
 " Betty sten Griffin's Pie Co r118 McIver

BROOKS

" Boyd (c; Alice; 1) h2207 Patterson
 " Cary (c) r109 Regan
 " Cecil (c) caddy r531 High
 " Cecil sta atndt Jas M Lane r Carolina Hotel
 " Chas L (Sarah M; 1) h5 Oak (Pom)
 " Columbus F (Hessie G; 1) textile wkr h91 Walnut (ProxPWks)
 " Daisy r705 N Greene
 " Dora E (wid Geo W) h806 S Chapman
 " Edna E Mrs pkr El Moro Cigar Co h 113 E Lee
 " Edw D (c; Ella) hlpr City San Dept h421 N Dudley
 " Eliz W Mrs clk Jefferson Standard Life Ins Co r Pinecroft rd RD 3
 " Estelle (c) maid r2207 Patterson
 " Etta S r411 N Cedar
 " Evie (c) maid 1511 Walker av
 " Fannie V (wid Richd H) h422 W Gaston
 " Frances (c) h1506 Ashe
 " Frank A (Lucy J; Brooks Lbr Co Brooks Roofing Co) h730 Pearson
 " Frank A jr (Virginia; 2) emp Brooks Lbr Co h2822 Masonic dr
 " Fred H jr (Eliz W) clk Jefferson Standard Life Ins Co r Pinecroft rd RD 3
 " Freeman (c) r531 High
 " Glenn (c) lab r2207 Patterson
 " Grace T emp Gboro Overall Co r RD 2
 " Henry student r118 McIver
 " Hubert (c; Beulah) lab Am Agrl Chem Co h621 Oak
 " Ida M textile wkr r91 Walnut (Prox PWks)
 " Jack (c) lab WCOFtheUNC r961 W McCulloch
 " Jas (c; Alice) r428 Stewart
 " Jesse (c; Donzia; 2) driver Berry Coal Co h808 S Cedar
 " John L (Mary) wtchmn Swift & Co h 705 Lowdermilk (B)
 " Jos r21 Upland dr (ProxPWks)
 " Justin T (c) Indry wkr Dick's Lndry Co r201 S Lyndon
 " Lettie (c) maid r528 South
 " Lois (c) r711 Johnston
 " Louis V r422 W Gaston
 " Louise tchr Thos A Hunter Sch h703 N Greene
BROOKS LUMBER CO (Frank A Brooks), Lumber and Building Materials, Roofing and Paints 302-308 W Lee "Five Points," Tel 2-3193 (For further information see left side lines and page 40 Buyers' Guide)
 " M Jacquelin r113 E Lee
 " Maggie (wid Kelly) r1420 Hardie
 " Mary M slsmn S H Kress & Co r675 Percy
BROOKS, McLENDON & HOLDERNESS (Aubrey L Brooks, Lennox P McLendon, Wm H Holderness, Thornton H Brooks, Norman Block), Lawyers 901-907 Southeastern Bldg 100 N Elm, Tel 4125
 " Nancy (c) h1005 Gorrell apt D
 " Nellie sten Jefferson Standard Life Ins Co r118 McIver
 " Nita M (wid Hugh C; King Cotton Drug Store) h408 Church
 " Orrie D (Lillian; 1) textile wkr h12 Church (Pom)

W. H.
Sullivan
Co. Inc.

HEATING

YORK
Air
Conditioning

Sprinkler
Contractors

ENGINEERS

WINKLER
Stoker

ESSO
Oil Burner

313½
S. Greene St.

Tels.

6167
6168

D
O
C
K
E
R
Y
LUMBER
CO.

Dial

5167

GUILFORD MEMORIAL PARK

BEAUTIFUL AND COMPLETE INTERNMENT SERVICE

Perpetual Care

Highway No. 70 and 29, Half Way between High Point and Greensboro

HOME BUILDING AND LOAN ASSOCIATION

ASSETS OVER \$3,500,000.00

"SAVE TO BUILD, BUILD TO SAVE"

JOS. J. STONE, Pres.

113 N. GREENE ST.

DAVID J. WHITE, Sec.-Treas.

MASSACHUSETTS MUTUAL LIFE INSURANCE COMPANY

Telephone 5107

ALVIN T. HALEY, General Agent

2nd Floor Jefferson Bldg.

BROOKS

- " Percy (c) hlpr Gate City Roofing Co Inc r531 High
- " Radio Co (Robt E Brooks) 308 N Greene
- " Robt (c; Pauline) lab r1003 Ashe
- " Robt E (Gertrude M; 1; Brooks Radio Co) h108 Northridge
- " Robt L (Lillie C; 3) atndt Pomona Service Sta h38 Church (Pom)
- " Robt S (Lucille W) supt Continental Life Ins Co h215 Tate apt 4
- " Robt W (c) lab Armour Fertilizer Wks Randolph av extd

BROOKS ROOFING CO (Frank A Brooks), Roofing Contractors 302-308 W Lee "Five Points," Tel 2-3193 (For further information see left side lines and page 40 Buyers' Guide)

- " Taylor student r409 Sunset dr (IPK)
- " Tempie Mrs r1 Hubbard (Revo)
- " Thelma (c) maid 1307 Summit av
- " Thornton H (Margt W; 2; Brooks, McLendon & Holderness) h415 Sunset dr (IPK)
- " Tracy (c) lab r821 Tomlinson
- " Transportation Co Inc Wandal D Witt mgr 306 W Wendover av
- " Virgil B (c; Mernice) plstr h704 Benbow rd
- " W Henry (Lulu S; 1) slsmn h675 Percy
- " Wm (c) h104 East
- " -Wilson Co (Bertha E Brooks, Nell U Wilson) women's wear 119 S Greene
- Brookshire Alice E (c) maid Jefferson Standard Bldg h508 Boyd
- " Dorothy (c; 1) maid r508 Boyd
- " John T (c; Eliz) ship clk Armco Finishing Corp r419 High
- " Norvie (c; Wilette) r508 Boyd
- Broome Claude H reprmn A G S Radio Co r808 Warren
- " John E (Sarah M) h808 Warren
- Brotherhood of Locomotive Engineers Div No 759 W S Lane sec-treas meets 2d and 4th Tuesdays 231½ S Elm
- " of Locomotive Firemen and Engine-men Gate City Lodge No 728 Albert B Waynick sec meets 4th Tuesdays 7:30 p m 102½ N Davie
- " of Maintenance of Way Employees Geo A Sorah genl chairmn 126½ W Sycamore R316
- " of Painters Decorators and Paper-hangers No 717 B G York sec meets Thursdays 7:30 p m 112½ E Sycamore
- " of Railroad Trainmen Ladies' Auxiliary Tar Heel Lodge No 326 Grace Wilson sec meets 2d and 4th Wednesday 8:00 p m 231½ S Elm
- " of Railroad Trainmen Tar Heel Lodge No 594 C C Teague sec-treas meets 1st and 3rd Tuesday 8:00 p m 231½ S Elm
- " of Railway Clerks Lodge No 220 meets 2d Tuesday each month 231½ S Elm
- " of Ways and Maintenance Union W J McPherson sec meets 1st Sunday 3 p m 102½ N Davie
- Brothers Anne Mrs r510 Forest
- " Hettie M sten Security Natl Bank r 110 Kensington rd
- " Minnie S Mrs garment wkr Blue Bell r RD 1
- " Paul fnshr Armco Finishing Corp r RD 1 Liberty
- " Woodrow P optician Sou Optical Co r611 Bellemeade
- Broughton Elsie M dep collr USIntRev r128 Tate
- " Ruth (c) h1116 Ashe
- Brower Belle (c) cook r430 N Dudley
- " Dock (c; Lena; 2) lab h412 McLean al
- " Dorothy E student r708 Guilford av
- " Douglas brklyr r3802 Cameron av (B)

BROWER ELECTRIC SUPPLY CO INC, Robt M Johannesen Pres - Treas, Herbert S Falk V-Pres, Distributor Electrical Supplies, Radio Parts and Sylvania Tubes, Wholesale Only 312-314 N Eugene, Tel 6169

- " Frank (c; Mary) lab h316 McLean al
- " Geneva (c) student r430 N Dudley
- " Grace D (c) ins agt h455 Cole
- " Jas D (Lottie M) formn Gboro Loom Reed Co h708 Guilford av
- " Rowe (c) lab h308 McLean al
- " Wm A (Emogene; 1) brklyr h3802 Cameron av (B)
- " Wm S (Stella H) pntr h414 E McCulloch
- " Wilmer F (Alma J) h806 N Eugene
- Brown Ada M (c) maid 69 Fairview (ProxPWks)
- " Addie L r28 Hubbard (WOM)
- " Albert M (c; Irene) truck driver h 1515 E Market
- " Alex (c; Minnie; 1) lab h209 Bennett
- " Alonzo L (c; Rachel; Brown & Rhodes) meat cr Five Points Meat Mkt h1223 Gray
- " Andrew (c; Lucy) lab h511 Glenn al
- " Andrew (c; Eliz) porter h318 Sussman's al
- " Angie F (wid Leonce W) r606 Scott av
- " Anita B Mrs smstrs Eatman-Smith Co Inc r Guilford College
- " Annie (c) r314 Regan
- " Annie (c) maid r217 N Gilmer
- " Annie (c) maid r607 Willis al
- " Annie textilewkr Carter Fabrics Corp S Elm nr end
- " Annie M (c) maid r1123 S Cedar
- " Arth M (Eva H; 1) fill sta billiards Spring Garden cor Howard av h2603 Spring Garden
- " Beatrice (c) maid 3608 E Bessemer av (B)
- " Beatrice G r74 20th (WOM)
- " Belle r121 W Lee
- " Belle E (c) maid r1214 Archer
- " Benj W (Ruth S) clk Pilot Life Ins Co h828 N Elm apt C1
- " Bernice E (Mamie G; 3) textile wkr h40 Cypress (WOM)
- " Bertram H (Nellie C) reporter Gboro Record h512 Simpson
- " Bessie F Mrs garment wkr Blue Bell r Julian
- " Bessie T Mrs (1) hosiery wkr r1109 Magnolia
- " -Bledsoe Lumber Co Inc Thos B Bledsoe pres Howard L Bowman sec-treas whol 303 S Elm R918
- " Bonnie C pres Cecil-Russell Drug Co r319½ S Elm apt 211
- " Boyd (c) lab Carolina Steel & Iron Co 1437 S Elm
- " Braskey H emp Gboro F F Hosiery Mills Inc r818 Lexington av
- " Bryce (c; Emma) lab h617 Willis al
- " C Albert (Edna H; 1) slsmn Texas Co h836 Olive
- " C Alton student r728 Pearson
- " C D clk Gboro News Co r Guilford College NC
- " Callie C Mrs garment wkr Blue Bell r RD 4
- " Calvin (c; Eliz F) cook h1314 Small la
- " Calvin (c; Lillie; 4) lab h547 South
- " Calvin O (Claudia L; 2) carp h Veasley RD 3
- " Carl A slsmn Marks Slipper Salon r RD 1
- " Carmie (Grace; 2) textile wkr Carter Fabrics Corp h28 Vine (WOM)
- " Chas C (Meddie) flagmn h728 Pearson
- " Chas C (Addie O) slsmn h820 N Eugene
- " Chas H (Annie M; 2) auto mech h 512 Martin

W. J. Ross

111 Piedmont Bldg. "THE AUCTION REALTOR"

Phone 6954

BROWN

- " Chas K (c; Grace G) h946 W McCulloch
- " Chas M (Lula R) h1111 Bellevue
- " Chas M (Kath E; 3) hosierywkr h 1502 Glenwood av
- " Chas R (Mary; 1) r1710 Ball (E)
- " Chas T Truck Line (Mrs Mae V Brown) 1203 Asheboro
- " Chas W (Lila L) h307 N Forbis
- " Chester F h74 20th (WOM)
- " Christine (c) maid r1512 E Market
- " Clarence C (c) porter Powell's Walk-Over Shop r1007 E Market
- " Claude H debit mgr Home Security Life Ins Co r224 Ashe
- " Clayton N (c; Daisy) driver Gboro Cash Feed Store h1082 Retreat
- " Clemson (c; Mary; 1) lab r1120 McGee
- " Clifford (c) delmn Elam Drug Co Inc r1130 Freeman's Mill rd
- " Clifton A whsemn Chas W Angle Inc r R D 2
- " Clinton (c; Beulah) r1012 Gorrell
- " Coates (c; Evelyn) cook r109 East
- " Connie (c) Indrywkr Lane's Lndry r 224 Russell
- " Connie B coremrk Lambert Fndry Co Inc r Julian NC
- " Cora (c) h43 Railroad (TC)
- " Cornelius (c; Elvira) carp h1206 Tuscaloosa
- " Curley (c; Pearl) lab h203 East
- " D Ray student r728 Pearson
- " David (c) cook r431 Mayo ct
- " David (c) musician r109 S Lyndon
- " David M stone mason Jas W Brown r 2419 Camden rd
- " Derby Billiard Parlor (Jos E Showfety, Chas Koury) 104 N Davie
- " Dorothy (c; 2) maid WC of the UNC r527 Best
- " Dorothy E clk Pilot Life Ins Co r1000 Guilford av
- " Eber L (Sadie H; 2) textilewkr h28 Hubbard (WOM)
- " Edgar H pntr r506 Asheboro
- " Edgar L (Alma P) mfg jwlr 125 S Elm R103 h Battle Ground av nr Oakcrest av RD 2
- " Edw W hlpr Textile Specialty Co Inc r711 Elam av
- " Edw W (c) plstr r710 Ashe
- " Eli J (Leona L; 2) textilewkr h49 Church (Pom)
- " Eliza (c) maid r729 Wilmington
- " Eliz (c) maid r244 N Gilmer
- " Eliz F (c) maid Dr Richd B Davis r 1314 Small la
- " Eliz F slswn Ellis, Stone & Co r114 Adams
- " Eliz S slswn Charles Stores Co r814 Vance
- " Ellis clk r415 N Elm
- " Emma (wid Arth) r809 5th av
- " Emma L (c) Indrywkr Dick's Lndry Co r610 E Market
- " Ernest D (Nancy B) slsmn h2912 Spring Garden
- " Ernest J (Ina W) wtchmn A&P Food Stores h113a Price
- " Esther B garment wkr Blue Bell r 419½ Walker av
- " Eva (c) maid r43 Railroad (TC)
- " Evangeline L (c) student r119 N Noho
- " Evangeline M (wid J Riley) h322 S Mendenhall

BROWN

- " Evelyn C Mrs (1) dept mgr Liggett's Drug Store r1211 Battle Ground av
 - " Evelyn F Mrs sls wn Meyer's Dept Store h303 Kensington rd
 - " Fannie (c) r915 Lincoln
 - " Floyd (c; Mary; 3) hlpr W I Anderson & Co h500 High
 - " Frank (c) bellmn O Henry Hotel r 2001 Gorrell
 - " Frank glass ctr Binswanger & Co r Julian NC
 - " Frank (c) lab r107½ N Dudley
 - " Frank slsmn r917 W Lee
 - " Frank G (Ossie M; 1) slsmn Marian Lewis Bake Shop h612 Bellemeade
 - " Frank M (Alice H) ins agt r324 S Eugene
 - " Frank M jr vehiclemn Ry Exp Agcy Inc r324 S Eugene
 - " Frank R (Blanche D) slsmn Richardson Realty Inc h917 Walker av
 - " Frank T (Emma) textilewkr h113 17th (WOM)
 - " Franklin J (c) tchr Washington St Grammar Sch r144 Mitchell
 - " Fred (c) butler r1205 Best
 - " G Willard garmentwkr Blue Bell r RD 1
 - " Gary (c; Eva R; 7) elev opr Jefferson Standard Bldg h907 Druid
 - " Geo (c) h1029 E Washington
 - " Geo (c) delmn Lanier's Soda Shop r 518 Ireland
 - " Geo C r2507 Berkley pl
 - " Geo C (c) driver South Atlantic Bonded Whse Corp r116 N Clinton
- BROWN GEORGE C & CO OF N C INC, A L Foster Jr Genl Mgr, Mrs Cedar Lumber and Cedar Products 1730 W Lee, Tels 4118 and 4119**
- " Geo H (Mabel S; 2) clk Sou Ry System h511 Park av
 - " Geo W (Amelia) h504 Scott av
 - " Geo W (c) hlpr Cook-Lewis Fndry Co r224 Russell
 - " Geo W (c) porter h525 Best.
 - " Gloria V clk Oscar W Earles r214 E Lee
 - " Golden (c) textilewkr r506 Ireland
 - " Grace (c) maid h613 Nantucket
 - " Grace G (c) tchr Jacksonville Sch h 946 W McCulloch
 - " Grady C slsmn r412 W Market
 - " Grover J servicemn Air Conditioning Corp h201½ N Greene R7
 - " Hattie (c) maid StLeo's Hosp r609 Bennett
 - " Hattie E r52 17th (WOM)
 - " Haywood M (Alice) barber 2004 Church (MHts) h2006 do
 - " Helen F emp Gboro Overall Co r402 Sykes av (B)
 - " Henrietta (c) cook h507 Lindsay
 - " Henrietta (c) maid h244 N Gilmer
 - " Henry (Esther B; 1) r419½ Walker av
 - " Henry (Ethel; 1) driver Chas T Brown Truck Line r402 E Bragg
 - " Henry (c; Lugenia) pntr h2202½ Nelson
 - " Henry (c) shoe shiner Walton's College Shoe Rebldrs r515 Marsh
 - " Henry M clk Guilford Smoke Shop r RD 1
 - " Henry S (Hattie B; 2) textilewkr h109 15th (WOM)
 - " Herbert (Geneva M) textilewkr r94 15th (WOM)
 - " Herman (c) student r463 Cole



Greensboro
Motor Car
Co.

BUICK
Automobiles

SALES
SERVICE
PARTS

200-202
N. Forbis

PHONE
2-3148



Office Furniture

**JOS. J.
STONE & CO.**



File Cabinets

Venetian Blinds
Rugs, Safes



Bookkeeping Systems

225 S. Davie
Phone 2-0123



Printing

**FUEL
OIL**

Kelly Oil Co. Inc.

Premium Fuel Oil for Heaters and Furnaces
Kerosene—Delivered To Your Home

1410 W. LEE

PHONE 2-2185

**FUEL
OIL**

Phipps Hardware Co., Inc.

Builders' Hardware—Sporting Goods—Paints—Majestic Ranges—Toys
China, Glass and Silverware

211 North Elm

Phone 2-0179

YOUR
NASH
DEALER

STEWART
MOTOR
CO.

314
BELLEMEADE
A
DUCO
RE-FINISHING
BODY & FENDER
REPAIRING
TEL.
4572

L. B.
Gallimore

General
Contractor

508
Jackson

Tel.
2-2028

BROWN
" Hilliard (c; Julia) lab h104 11th (E WO)
" Horace R (Zelma) h217 Latham (Pom)
" Hugh Inshr Armco Finishing Corp r RD 3 Liberty NC
" Hugh T (Mattie L; 3) carp h1300 Oakland av
" Tona (c; 1) maid r902 Johnston
" Irvin T driver Yellow Taxi Co Inc r 113a Price
" J Howard (Nellie M) clk Jas A Brown h Masonic dr nr Latham (Pom)
" J L whsemn Dillard Paper Co r Julian
" J Wesley (c; Beatrice) barber Davis Barber Shop r532 High
" Jack H (Hope M; 2) exec asst US FHA h1848 N Elm
" Jas r1816 Freeman's Mill rd
" Jas (c; Emma; 3) h312 York
" Jas (c) dish washer North Carolina Grill r429 Mayo ct
" Jas (c) driver Acme Fuel Co r2102 Fernwood dr (F)
" Jas (c; Julia; 1) lab h707 Macon
" Jas textilewkr r19 Latham (Pom)
" Jas A gro 103 Latham (Pom) h do
" Jas E (c; Mamie) bus boy Jefferson Roof Restr h110 Argyle ct
" Jas E br mgr Ivory Stores r701 Summit av
" Jas E driver Horton Motor Lines Inc 2110 High Point rd
" Jas F (Tempy H; 5) truck driver h402 Sykes av (B)
" Jas K (Rose) slsmn r706 Summit av
" Jas L msngr r710 Morehead av
" Jas T (c; Retha) driver South Atlantic Bonded Whse Corp r1010 E Lee
" Jas W (Margt R) stone contr 2419 Camden rd h do
" Janie (c) maid r1008 W McCulloch
" Jesse textilewkr r59 18th (WOM)
" Jesse A (Julia O; 1) h206 E Whittington
" Jesse F (Frances G) constable 123½ W Market r Jamestown NC
" John (c; Eula) lab South Atlantic Bonded Whse Corp h915 Druid
" John B routemn New Method Lndry r RD 2
" John H (c) porter Mangel's of N C Inc r112 Nocho
" John J formn Armour Fertilizer Wks r Highpoint NC
" John R r710 Morehead av
" Jones dep collr US Int Rev (Unjust Enrichment Div) 303 S Elm R718
" Jos (c) r1109 E Market
" Juanita (c) Indrs r505 Doak
" Julia O Mrs emp Cone Export & Com Co h206 E Whittington
" Julius A (Esther; 3) mach Newman Mach Co h1816 Freeman's Mill rd
" Julius C (Ida) mgr Chas T Brown Truck Line r Pinecroft rd
" Kathryn tchr Prox Public Sch r414 N Elm
" Kenneth (c) porter r YMCA
" Kinston lab Arnold Stone Co of NC Inc r Julian NC
" Knox (c; Lizzie) lab h907 Gibson
" L Juanita textilewkr r28 Hubbard (W OM)
" Lake supvr r414 N Elm
" Laura H (c) tchr J C Price Sch r144 Mitchell
" Laura M (wid Jas) h750 Chestnut
" Lena B Mrs garmentwkr Blue Bell r 810 Pearson
" Leon (c) lab r411 Best
" Leroy (c; Ernestine; 1) lab Gboro Co-ca-Cola Btlg Co h1204 Freeman's Mill rd
" Lewis E (Belle H) lbrmn h2507 Berkeley pl

BROWN
" Lillian (c) Indrywkr Lane's Lndry h 130 S Dudley
" Lois (c) maid 2004 Madison av
" Lonzie L (Annie L; 1) hosierwkr h 4246 Princetown (HPKW)
" Lorraine (c) h1115 Douglas
" Louis (c; Susie) h1607 Allen
" Louise hosierwkr r3820 Spring Garden
" Lucille (c) r642 Sampson
" Lula J (c) maid r1520 E Market
" Lula R Mrs clk Jefferson Standard Life Ins Co h1111 Bellevue
" Mabel (c) maid h Westover ter nr end
" Mabel E Mrs (1) textilewkr r86 13th (WOM)
" Madison P (Sadie Y) driver City Serv Co r415½ Walker av
" Mae V (wid Chas T; Chas T Brown Truck Line) h1100 Pennsylvania
" Margt r726 Pearson
" Margt student r1300 Oakland av
" Marjorie A emp Gboro F F Hosierly Mills r603 Highland av
" Martha (c) h615 E Gaston
" Martha L r1415 Hardie
" Mary clk Parisian Pastry Shoppe r 1100 Pennsylvania
" Mary (c) Indrywkr W C of the UNC r do
" Mary (c) Indrywkr Dick's Lndry Co r 800 E Sycamore
" Mary (c) maid Chas B Aycock Sch r 613 Nantucket
" Mary A clk Odell Hdw Co r322 S Mendenhall
" Mary B garmentwkr W Koury Co 1001 S Elm
" Mary F Mrs sec-treas Neale's Inc h 104 Meadowbrook ter (IPK)
" Mary J (wid Orlando L) r1915 Bradford (MHts)
" Mattie (c; 2) Indrywkr Lane's Lndry h534 Ireland
" Mattie (c) maid r1106 Best
" Maude I (wid Wilbur; 3) sten Hoyle & Hoyle and notary h228 N Spring
" Maxton (c) dishwasher L Richardson Memorial Hosp r605 High
" Mildred (c) r209 Bennett
" Millidge (c; Easter; 3) clnr Edwards Dry Cng Co h1130 Freeman's Mill rd
" Minnie R Mrs ofc mgr Belk's Dept Store r Pleasant Garden NC
" Minnie W (c) h1012 Gorrell
" Montrose sten Bessemer Coal Co r402 Sykes av (B)
" Moses T (c; Eliz B) hlpr Textile Specialty Co Inc h316 East
" Murphy trowler Arnold Stone Co of NC r Julian NC
" Nan B Mrs mgr Darling Shops r603 N Mendenhall
" Nancy B Mrs nurse Drs Cater and Sikes h2912 Spring Garden
" Nathaniel (c) r1214 Archer
" Nellie r1209 Pearson
" Nellie P (wid Jas R) h710 Morehead
" Newby C (Murtie; 3) textilewkr h4 Poplar (Revo)
" Norman clk Jas A Brown r Masonic dr (Pom)
" Novella (c) r906 Pickard
" Ola (c) maid r1108 Best
" Oliver (c) hlpr W I Anderson & Co r 500 High
" Ometa S emp Gboro Overall Co r28 Hubbard (WOM)
" Oren (c; Alva; 6) lab h518 Ireland
" Otis N (Hazel M; 1) chf clk A&Y Ry Co h610 Elam av
" Paul F (Kath T; 1) stmftr W H Sullivan Co r328 Battle Ground av
" Paul M (Helen R; 2) credit mgr Gate City Mtr Co Inc h2303 Sherwood



DRINK

Coca-Cola

IN BOTTLES

Delicious and Refreshing

GREENSBORO COCA-COLA BOTTLING COMPANY



BROWN
 "Perry J (c; Brown's Funeral Home) r 918 E Market
 "Philip H clk r303 Kensington rd
 "Pleas J (Eloise B; 1) hosierywkr r812 Elam av
 "Queen E (c) maid r1115 Freeman's Mill rd
 "Raymond G (Portia J; 4) textilewkr h35 Maple (Revo)
 "Raymond H (Marie M) mgr Crane Co h411 N West Greenway (SH)
 "Raymond J (c; Alberta C; 2) driver Ice Del Co h1009 Bilbro
 "Reason B (Becky; 5) textilewkr h59 18th (WOM)
 "Rebecca (c) maid r303 Regan
 "Reuben B (Vivian; 1) contr 507 W Sycamore apt 3 h do
 "Reuben W r710 Morehead av
 "Richd H r2507 Berkley pl
 "Robt (c; Eva M) driver Borden Brick & Tile Co r RD 2
 "Robt (c; Edith S) lab h629 E Gaston
 "Robt C (Neva; 1) textilewkr h1206 Elwell av (B)
 "Robt W (Margie M) h1220 Asheboro
 "Roland (Sallie) hlpr Farmers Horse & Mule Co h Robbins nr S Elm
 "Rosa (c) h1123 S Cedar
 "Roxie (c) maid h836 Vance
 "Roy G clk Jas A Brown r Masonic dr (Pom)
 "Russell K slsmn r820 N Eugene
 "Ruth S Mrs clk Pilot Life Ins Co h 828 N Elm apt C1
 "Sadie Y Mrs garmentwkr Blue Bell r 415 1/2 Walker av
 "Sally T textilewkr Carter Fabrics Corp S Elm nr end
 "Sample S (Helen G) real est and notary 220 1/2 W Market R10 h701 Summit av
 "Saml (c; Mollie; 1) driver Berry Coal Co h1115 Freeman's Mill rd
 "Sanders (c) cook r505 Doak
 "Sarah A (c) maid Meyer's Dept Store r1520 E Market
 "Simco (c) lab r rear 629 Ashe
 "Steph (Pauline; DeLuxer Cigar Store) h420 N Cedar
 "Susan (wid Reuben A) r415 Guilford
 "Susie (c) cook 2321 Kirkpatrick pl (K)
 "Taft (c; Bernice; 1) h1715 Larkin
 "Theo M (Cornelia F) eng Bonitz Insulation Co r910 N Elm
 "Thos E (Almeda V; 3; Tar Heel Serv Sta) h1814 Walker av
 "Tina M Mrs (1) r5 Oak (Pom)
 "Vallie J garment wkr Blue Bell r2316 E Market
 "Viola (c) r707 Macon
 "Virginia garmentwkr Blue Bell r420 Wesley pl
 "Virginia M (c) asst dietitian A & T College of N C r do
 "W Hamilton (Pearlie; 5) clk Pomona Mfg Co h3820 Spring Garden
 "W Michl (Eliz; 1) slsmn Pet Dairy Products Co r814 Vance
 "W Paris (Nettie M) textile wkr h24 Hubbard (Revo)
 "Wade r218 E Bragg
 "Wade H (Lois; 2) textilewkr h36 Watkins (Pom)
 "Walter (c; Geneva) emp Mayfair Cafeteria h108 Lain
 "Walter S (Dora) textilewkr r519 Broad
 "Walter T (Priscilla; 2) sandwich mn B & C Food Shops Inc r915 Bellevue
 "Washington (c; Irene) lab h224 Russell
 "Wilbur H usher r710 Morehead av
 "Wm (c; Rosa) lab h803 Doak
 "Wm (c; Lucille) lab Armour Fertilizer Wks r624 Sampson
 "Wm textilewkr r25 11th (WOM)

BROWN
 "Wm A (c; Lucile; 1) driver Piedmont Prod Co h1214 Archer
 "Wm A driver Chas T Brown Truck Line r RD 1
 "Wm A jr (c; Jervene; 1) truck driver r1214 Archer
 "Wm B (Ida) h708 Wilmington
 "Wm E (Margt R; 1) textilewkr r905 Morehead av
 "Wm F (Lena B; 3) constr wkr r810 Pearson
 "Wm F slsmn Adamson Cadillac Co Inc r Pleasant Garden NC
 "Wm G (Mary H; 3) h545 Tate
 "Wm J slsmn r402 S Aycock
 "Wm Z v-pres Neale's Inc and clk Robins & Weill r104 Meadowbrook ter (IPK)
 "Willie (c) maid h205 Benbow rd
 "Willie M (c) maid r907 Druid
 "Zack jr driver Motor Transit Co r High Point NC
 "Zenoba nurse StLeo's Hosp r do
 " & Rhoads (c; Alonzo L Brown, Alvis V Rhodes) billiards 1121 Ashe
 Brown's Funeral Home (c; Perry J Brown) 910 E Market
 Brownhill's Inc Lewis S Rosenberg mgr women's wear 108 N Elm
 Browning Adele M Mrs slsmn Meyer's Dept Store r RD 5
 "Alton C sec Crutchfield's Inc r108 S Park dr
 "Annie B (c; 1) maid Natl Theatre r 701 Law
 "Chapel M E Church (c) 1710 E Market
 "Cobbie L (c; Hortense E) janitor Natl Theatre r104 Raleigh
 "Cora A (wid Walter; 2) textilewkr h 1612 Phillips av (E)
 "Eliz (c) r701 Law
 "Jas (c; Annie B) carp h701 Law
 "Jas R (Virginia; 2) textilewkr h27 Cypress (Revo)
 "John R adv solr Gboro News Co r201 E Hendrix
 "Phillip A textilewkr r1612 Phillips av (E)
 "Phillip D policemn r108 S Park dr
 "Sallie B (wid Wm A) r807 Woodland dr (IPK)
 "Watson (c; Mae P; 1) porter Gate City Motor Co Inc r502 High
 Brownlee Jean emp W C of the UNC r 303 S Mendenhall
 "Ola (c) r505 Haywood
 Bruce Chas R (Hattie C) dist agt Natl Oil Co r408 W Washington
 "Ethel M (c) baker Thacker's Inc h928 Wilmington
 "Hattie C Mrs slsmn Ellis, Stone & Co r408 W Washington
 "Jas R textilewkr Carter Fabrics Corp r331 W Lee
 "John G (Anne G; 3) mgr Fire Co's (Adjustment Bureau Inc h810 Willowbrook dr
 "John L hosierywkr r331 W Lee
 "Jos E (Mary J) sta atndt Jos T Melvin h1409 Lexington av
 "Robt A (Helen G; 1) traveling slsmn h 1002 Courtland
 "Robt L (Mattie L; 1) garment wkr Blue Bell h331 W Lee
 "Rosa (wid Jas H) smstrs r716 Dick
 Bruff John A (Mary; 2) lbr estimator h763 Chestnut
 Brummitt Mary E instr W C of the U N C r203 Tate apt C3
 Bruner Harry (Dollie T; 1) ins agt r 319 W Fisher av
 "Lucy (c) maid h111 S Nocho
 "Raymond (c; Rachel; 2) indrywkr h 105 Durham
 Bruning C Richd Jr (Charlotte J; 1) trav slsmn h306 S Chapman

For Life Insurance and Annuities See

The Henry P. Foust Agency

State Mutual Life Assurance Company

Suite 516 Southeastern Building

PHONE 2-1086

BELK'S

Greensboro's Most Popular Department Store

DIAL 3-1731

COAL
Heat

GREENSBORO

**ICE &
COAL**
CO., Inc.

"Where
Quality
is a
Fact"

May We Solve
Your Coal
Problem

DIAL
2-3171

ICE
COAL



**GENERAL
TIRE
SERVICE**
INC.

Distributors
GENERAL
Tires and
Batteries

Re-Capping
Accessories

ONE-STOP
SERVICE

E. Gaston and
Davie Sts.

PHONE
8176

JEFFERSON STANDARD LIFE INSURANCE CO.

GREENSBORO AGENCY

12th Floor Jefferson Standard Bldg.

'Phone 2-1181

Brunson Emma G (wid John E) r7 Jus-
tall ct

Brunt Maude M (wid Lonnie F) h407
Woodlawn av

Bruton Arth B (Nellie I; 3) inspr h1215
Asheboro

" Eug (c) lab h195 S Lyndon

" J A slsmn W I Anderson & Co r O
Henry Hotel

" N Kathryn tel opr Ellis, Stone & Co
r1215 Asheboro

" R V clk W I Anderson & Co r O
Henry Hotel

Bryan Clement D slsmn Gboro Mtr Car
Co r808 Summit av

**BRYAN JOSEPH M (Kathleen P; 3), V-
Pres Jefferson Standard Life Insurance
Co and Treas Atlantic & Yad-
kin Ry Co, h711 Sunset dr (IPK),
Tel 2-1929**

" M Carleen nurse StLeo's Hosp r do

" Thos B jr (Anne P; 1; Thos B Bryan
Jr & Co; Ins Service Co) h1606
Granville rd (IPK)

" Thos B Jr & Co (Thos B Bryan jr)
adjusters 303 S Elm R304

" Wm (c; Creola; 1) chauf h1105 Arm-
strong

Bryant Annie (c) maid h614 E Lee

" Bernard L fnshr Armco Finishing
Corp r3407 E Market (B)

" Chas R (E Virginia; 5) reprmn SB
T&TCo h518 Guilford av

" Cora A (wid Saml) r40 Maple (Prox)

" David fnshr Armco Finishing Corp r
3407 E Market (B)

" Doris M Mrs clk Myers Dept Store h
201 E Bessemer av apt 11

" Elsie (c; 1) Indrs r516 Ireland

" Ethel (c) r610 E Market

" Florence R (wid Wythe T) r217½ N
Edgeworth

" Francis C (Doris M) slsmn Wright's
Clo Store Inc h201 E Bessemer av
apt 11

" Geo A (Mary A; 3) trav slsmn h2403
Lawndale dr (F)

" Geo W (Mokey J; 3) mech Armco
Finishing Corp h3407 E Market (B)

" Hartman H (Pearl P; 1) textilewkr h
807 Sevier

" Herman R (Mildred G) slsmn Guil-
ford Dairy Co-Op Assn r703 Tusca-
loosa

" Hortense E textilewkr Carter Fabrics
Corp r735 S Elm

" Isaac (c; Ada) stoker Duke Power Co
h609 Law

" J D Mrs bkpr Bensons' Clng & Dye
Wks r RD 3

" Jack L (Ruth P; 1) reprmn SBT&TCO
h804 Arlington

" Jas (c; Mary; 4) janitor W C of the
UNC h908 Johnston

" Johnson H (c) nickel plater Glascock
Stove & Mfg Co r1010 S Cedar

" Laura F (wid Ozra T) night supt
Guilford Bldg h303 S Elm R316

" Louis (c; Eula) emp Bennett College
r1145 Gorrell

" Lucille (c) cook 902 Cornwallis dr (I
Pk)

" Mamie (c) cook h624 Ashe

" Mary A Mrs (Mirror Beauty Shop) h
2403 Lawndale dr (F)

" Owen T (Eva M; 3) loom fixer h501
(455) E Whittington

" Pearl (c; 1) h1613 Freeman's Mill rd

" Ruth M mach opr El Moro Cigar Co
351 S Greene

" Ruth T nurse 217½ N Edgeworth rd

" Virginia C ofc sec Riser Prtg Co r2403
Lawndale dr (F)

" W Everett (Louise; 2) textilewkr h62
Maple (Prox)

" Winslow (c) Indry wkr New Method
Lndry r205 McLean al

Bryson Creighton clk Liggett's Drug
Store r303 W Washington

" Eula M Mrs (1) h303 W Washington

" Everett E (Lula M) ofc mgr Good-
year Service Stores h217 W Smith

" Frank H (Clara; 1) mach Newman
Mach Co r607 S Aycock

" Frank S (City Elec Mach Repr Co)
mach Wylson & Miles Co r1001 S
Aycock

" Fred W student r303 W Washington

" Harold mach Newman Mach Co r303
W Washington

" Hurlinger (Ruth) mach r503½ S Elm

" Jos J (Eula L; 2) carp h1700 Front
(E)

" Marie Mrs slsmn Belk's Dept Store r
RD 5

" Stella Mrs mach opr h1001 S Aycock

Buccaneer Club 126½ W Sycamore R307

Buchanan Bessie C garment wkr Blue
Bell r360½ S Elm

" Calvin S (Bessie M) emp City Health
Dept r218 Adams

" Chas C (Mattie) h1707 Sherwood

" Edw D formn Textile Specialty Co r
High Point rd

" Elmer W pharm Mann's O Henry
Drug Store r3004 W Market (B)

" Geo emp Gboro F F Hosiery Mills Inc
r RD 2

" Guy C (Vista; 1) h525 Simpson apt 3

" Lillian J emp Gboro F F Hosiery Mills
r RD 2

" Mary (wid Jas) r114 Library pl

" Robt A pharm King Cotton Drug
Store r3004 W Market (B)

" Wilford C confir 917 Gorrell r1410
Matthews

Bucker Willie (c) Indrywkr W C of the
UNC r do

Buckner Annie H Mrs garment wkr Blue
Bell r414 S Edgeworth

**BUCKNER DAVID E (Wylanta M; 2),
Associate Actuary Jefferson Stan-
dard Life Insurance Co, h248 N
Edgeworth, Tel 2-3755**

" Jas F mech Beaman Screen & Weath-
er Strip Co 1016 Battle Ground av

" John H (Vivian W) musician h806
Morehead av

" Merritt (Maude; 1) mech Blue Bird
Taxi h1200 Magnolia

Buckwalter Rupert E (Helen W) slsmn h
212 S Edgeworth apt 3

Buena Vista Lodge No 21 IOOF Paul
Brown grand noble 120½ W Market

Buffalo Cemetery 16th at Cypress (W
OM)

" Council No 202 JOUAM N B Martin
sec meets 1st and 3d Tuesday 8 p m
9th cor Vine

" Presbyterian Church Rev Albert P
Dickson pastor 16th at Church st rd
(WOM)

Buifin Eug A slsmn r909 Magnolia

Buford Jas fnshr Armco Finishing Corp
r411 W Lee

Buhmann Bertha D (wid Fred G) h603
Magnolia

" S Eliz tchr Clara J Peck Sch r603
Magnolia

Buice Gordon Y C (Ida E) trav slsmn
h1912 Walker av

**BUICK MOTOR CARS, Greensboro Motor
Car Co Dealers, 200-202 N For-
bis, Tel 2-3148 (For further informa-
tion see right side lines and page 8
Buyers' Guide)**

Buie Jos T (Eliz W; 1) mach Hercules
Machine Wks r McConnell rd RD 2

" Kate M (wid Neill M) r233 N Cedar

" Margt slsmn Neale's Inc r233 N Cedar

" Maria slsmn Montaldo's h233 N Cedar

**BUIE RODERICK M DR (Ruth B),
County Health Officer, In Charge
County Board of Health, r Taber-
nacle rd, Tel 2-2157**

Sporting
Goods
Corbin
Hardware

ODELL'S

DeVoe
Paints
Barrett's
Roofing

The Carolina's Greatest Hardware House

PHONE 4171

BUIE
" Roderick M jr student r Tabernacle rd
Bull Coates P jr (Maude S; 3) supt Sou Dairies h2410 Sylvan rd
" Myrtle R (wid Jas R) r902 Silver av
" W Oscar (Florence A; 2) carp H L Coble h254½ Summit av apt 7
Bulla David D (Mamie K; 1) iron wkr J D Wilkins Inc h Floyd nr Martin
" H Clarence textilewkr r Herbert F Bulla
" H Floyd (Verna B) textilewkr h1203 Florida
" Herbert F (Lessie; 8) emp Gboro F F Hosiery Mills h Kersey nr Martin
" Hobart C (Margt) slsmn Hobart Mfg Co h638 Walker av
" J Glenn (Mae L; 2) brklyr h Floyd nr Martin
" Med B mgr Darling Shoes r High Point NC
" R Jay textilewkr r Herbert F Bulla
Bullard Alvin L (Addie M) mgr White Oak Store No 3 r Yanceyville rd
" Byrdie (wid Mitchell) weaver r1311 Oak
" Cecil G (Helen; 2) asst mgr industrial div Pilot Life Ins Co h1411 Lexington av
" Howard M slsmn Montgomery Ward & Co r518 Tate
" Jos M br mgr A&P Food Stores r RD 1
" Magdalene waiter Puritan Cafe h713 Summit av apt 6
" Marshall P (Sarah C; 3) formn Duke Power Co h3911 Peterson av (B)
" Ralph P asst whsmn Duke Power Co r3911 Peterson av (B)
" Roland R (Hazel; 1) asst partsmn Geo F Daly Inc h409 Florence
" Romulus P (Mary S) slsmn Vanstory Clo Co r Randleman NC
" W Basil agt Pilot Life Ins Co r1411 Lexington av
Bullington Jas W appr Harrison Prtg Co r250½ Summit av
Bullock Adeline Mrs clk r1504 Ward
" Amos S clk Justice Drug Co r1504 Ward
" Christine (c) maid r512 Macon
" Claude (Mattie) hosiery wkr r1106 Park ter
" Claude G (Lessie L; 2) ship clk El Moro Cigar Co h1511 Willomore
" E Norman (Nell T; Piedmont Billiard Parlor) h1104 Bellevue
" Edw (c) lab W C of the UNC r131 N Dudley
" Eug G clk Duke Power Co r1104 Bellevue
" Geo W (Pearl L) clk Blue Bird Billiard Parlor h809 Macon
" Godfrey P (c; Rena) plstr h420 Lindsay
" Hilda M r809 Macon
" J Chas (Beulah P) supt Piedmont Silk Mills Inc h1511 Marion
" Jas (c; Edna) driver Dillard Paper Co h503 Bennett
" Lessie L Mrs cigarmkr El Moro Cigar Co h1511 Willomore
" Marion r1504 Ward
" Nell T Mrs (Thornlock Furriers) h 1104 Bellevue
" Otis T (Della M) hlpr El Moro Cigar Co h913 S Elm
" Pearl H cigar buncher El Moro Cigar Co r809 Macon
" S Bernard (c) porter Sou Ry System r919½ E Market
" Wiley woodwkr r1411 Hardie
Bullyboy Geo A r1420 Hardie
" L Mattie Mrs (1) h1420 Hardie

BULTMAN THELMA, Mgr Claims and Inspection Dept Jefferson Standard Life Insurance Co, r1012 N Eugene, Tel 8770
Bumgardner Dorcas hosiery wkr r1512 McCormick
Bumgarner Amanda (wid Uriah) textile wkr r1111 Summit av
" Arlee T opr Womble Beauty Shop r 1606 Walker av
" Sidney L slsmn Armour Fertilizer Wks r Hickory NC
" Stanley J (Erleen E; 1) overseer Prox Mfg Co h1111 Summit av
Bumpass Clifton (c; 3) janitor h942 Reynolds pl
" Mildred (c; 2) r942 Reynolds pl
" Rosa Mrs tchr Chas D McIver Sch r RD 4
Bunker Blanche (wid Frank G) forwn WPA r704 Asheboro
Bunkermeyer Amos C civ eng r311 Meadowbrook ter (IPK)
Bunn Eliz bkpr Prago's r124 S Mendenhall
Bunting Amber V sten r1226 Asheboro
" Bernice L slsmn r1226 Asheboro
" Bruce C (Leatha C; 1) clk Coble's Mkt h715 Elwell av (B)
" Ethel M Mrs garmentwkr Blue Bell h 1609 Asheboro
" Fred H (E Jane; 2) instr WC of the UNC h1403 Madison av
" Gladys garment wkr W Koury Co r RD 4
" Lura W h1520 Phillips av (E)
" Mabel A emp Dick's Lndry Co r1226 Asheboro
" Mary M textilewkr r2007 Oxford
" Maurice (Ruth G; 1) gas meter reprmn Duke Power Co h3705 Cameron av (B)
" Ray B textilewkr r2007 Oxford
" Ruth G Mrs emp Gboro Overall Co h 3705 Cameron av (B)
" Theo B (Mary C; 2) meat ctr h1226 Asheboro
" Theo B jr atndt Davis Esso Sta r1226 Asheboro
" W Carl (Ethel M; 1) mldr Glascock Stove & Mfg Co h1609 Asheboro
" W Harold clk r1226 Asheboro
" Wm S (Sadie R) wtchmn h2007 Oxford
Burch see also Birch
" Annie M (c) maid h506 Ireland
" Annie S Mrs h1104 Magnolia apt 12
" Celia E Mrs slsmn Meyer's Dept Store h1817 Asheville
" Cora L Mrs r1817 Asheville
" Esther R sten Hooper-Holmes Bureau Inc r1204 W Market
" Frances sten r1104 Magnolia apt 12
" Geo M (Vertie; 2) pntr h1111 Gregory
" Mae W (wid Walter A) h425 Bellemeade
" Peggy A clk r425 Bellemeade
" Rachel waiter The Lotus Restr r123 E Smith
" Walter A jr delmn Ernest E Wall r 425 Bellemeade
" Wm R (Celia E) policemn h1817 Asheville
Burchell Chas D (Murphy M) slsmn r 416 S Edgeworth
" Wm M carp h254½ Summit av apt 1
Burchett Beulah (wid John P) h1543 McCormick
" David J emp Gboro Overall Co r1121 Magnolia
" Elmo R hlpr Lane's Lndry r1543 McCormick
" J Margt emp Gboro Overall Co r1121 Magnolia
Burchette Greene P (Hattie P) hosiery wkr h608 Mayflower dr

Ely-
Bloodworth
Motors
INC.



Sales
and
Service

315 N. Elm

PHONE
2-3188



W. I. ANDERSON & CO.
CORNER GASTON AND FORBIS STS.
Wholesale Distributors
O & C FROSTED FRUITS AND VEGETABLES
ATLANTIC QUICK FROZEN FISH

BANK WITH SECURITY NATIONAL BANK OF GREENSBORO

Member Federal Deposit Insurance Corporation

LUMBER
BUILDING
MATERIALS

Brooks
Lumber
Co.

ROOFING
PAINTS

302-308
W. Lee St.

"Five Points"

PHONE

2-3193

SILLS
IS THE WORD FOR
SHOES
in Greensboro

SILLS
IS THE WORD FOR
SHOES
in Greensboro

SILLS
IS THE WORD FOR
SHOES
in Greensboro

BURCHETTE

- "Mary A garment wkr Blue Bell r608 Mayflower dr
- "S Jane garmentwkr Blue Bell r608 Mayflower
- Burden Geneva textile wkr r68 Vine (Prox)
- "Mary E Mrs (1) r23 Poplar (WOM)
- Burgart J Dewey (Lois A) slsmn Ely-Bloodworth Motors h511½ N Edgeworth
- "Lois A Mrs opr SBT&TCO h511½ N Edgeworth
- Burge Edna (c) nurse 1615 E Market r do
- "Grace G sec S B Weinstein r211 N Edgeworth
- "Greenleaf (c; Edna) elev opr r1615 E Market
- "John J (c; Agnes) carp h1615 E Market
- "John J jr (c; Laura) elev opr Dixie Bldg r1615 E Market
- Burger Emanuel Rev (Georgiana) pastor Pomona Friends Church h404 Coopman (Pom)
- "Nannie Mrs (3) textilewkr h48 Hubbard (WOM)
- Burgess Alex G h Holden rd nr W Market
- "Alex G r518 Woodlawn av
- "Alf C (Mary E) r339 W Lee
- "Arth W (Mollie) r530 S Aycock
- "Barber Shop (Robt R Burgess) 126 W Sycamore
- "Chas L textilewkr Carter Fabrics Corp S Elm nr end
- "Claudie E (wid Hillary F) h724 Julian
- "Cleodell waiter S H Kress & Co r3 Maple (Revo)
- "Clyde pres Burgess Lbr Co r Louisburg NC
- "Clyde S (Edith L; 1) driver Motor Transit Co r612 Forest
- "Dennis B (Eliz B; 3) bus opr Carolina Coach Co h606 Northridge
- "Edith L Mrs garmentwkr Blue Bell r r612 Forest
- "Edna Mrs tel opr r411 Church
- "Evelyn V garmentwkr Blue Bell r862 Bellevue
- "Grover C (Martha C) textilewkr h 512 Bellemeade
- "Jas C (Hallie K) slsmn North State Chevrolet Co r Guilford College
- "John r724 Julian
- "John H (Addie; 1) farmer h Masonic dr nr Latham (Pom)
- "Jos S servicemn Traders Chevrolet Co Inc r641 Chestnut
- "Leonard (c; Isabel; 4) lab h145 W McCulloch
- "Lucille L Mrs sten Prox Mfg Co h29 Walnut (Prox)
- "Lumber Co Clyde Burgess pres Claude Kiser v-pres John K Myrick sec-treas 303 S Elm R906
- "Mae nurse 107 S Edgeworth r do
- "Mamie textilewkr r3 Maple (Revo)
- "Martha C Mrs sten Floyd H Craft h 512 Bellemeade
- "Paul M textile wkr Carter Fabrics Corp S Elm nr end
- "Ray N (Virginia; 2) trav slsmn h116 N Mendenhall
- "Robt (c) lab r604 Sampson
- "Robt C Orianna E; 2) filling sta 1900 E Market h1003 Rankin (B)
- "Robt F (Beulah; 1) asmbler E J Talley Lndry Machy Co r508 Battle Ground
- "Robt R (Lucille L; 1; Burgess Barber Shop; Guilford Barber Shop) h29 Walnut (Prox)
- "Sallie F textilewkr h3 Maple (Revo)
- "Thelma Mrs (2) textilewkr r21 11th (WOM)

BURGESS

- "W Maurice (Annie B; 2) parts mgr Berry-Webster Co h724 Julian
- "Wm G auto mech h2007 S Elm
- BURGESS WM P (Lila G; 2), Mgr Premium Notice Dept Jefferson Standard Life Insurance Co, h109 Holden rd, Tel 7293**
- Burgiss L Grady Rev (Annie C) pastor Magnolia Street Baptist Church h103 E Wendover av
- Burgwyn Irene (c; 1) Indrs h605 Sampson
- Burham Gertrude M (wid Clarence A) h105 E Bessemer av apt 3
- Burke Alvis A (Cora E) textilewkr h1 Hubbard (Revo)
- "Apartments 436½ Battle Ground av
- "Carlton M (Wilma) textilewkr h3803 Cameron av (B)
- "Clarence T (Essie N; 1) textilewkr h 286 Upland dr (Prox Pwks)
- "Cora E Mrs bdg 1 Hubbard (Revo) h do
- "D Blair (Mary K) genl mdse r1006 Bellevue
- "Emory textilewkr r9 Upland (Prox Pwks)
- "Frances textilewkr r1 Hubbard (Revo)
- "Frank W (Leona) custodian Glenwood Pk Sanitarium h rear 1306 Glenwood
- "J Wesley (Lola; 4) textilewkr h9 Upland dr (Prox Pwks)
- "John J (Eula M) baker Patterson Bros Inc r RD 3
- "Lola Mrs emp Armco Finishing Corp h9 Upland dr
- "Mary K Mrs sten Sou Dixie Life Ins Co r1006 Bellevue
- "Maude supvr r308 W Washington
- "Ralph B (Ima L; 2) hlpr h715 S Elm
- "Robt R electn r69 Fairview (Prox P Wks)
- "Sammye nurse 302 W Washington apt 2 r do
- "Tracy (Leona; 1) textilewkr h699 Terrell
- "Walter S (Iola M) bdg 69 Fairview (Prox P Wks) h do
- "Wm B (Eliz H; 3) overseer White Oak Mills h85 16th (WOM)
- "Wm J (Effie; 3) textilewkr h10 Jenkins (Revo)
- Burkhalter G Woodward (Flora F) lubrication eng h204 N Ridgeway dr (SH)
- Burkhead John slsmn Community Home Improvement Co Inc r Hickory NC
- Burks Dorothy B garment wkr Blue Bell r709 Martin
- "Fannie J (wid Alonzo D) slswn Star Credit Clo Co h302 W Washington apt 2
- "Lewis C (M Eliz; 2) metalwkr Stewart Motor Co h1008 W Lee
- Burleson Walter H (Clara K; 3) mgr Greyhound Service Sta r High Point rd
- Burlington Mills Corp Wm S Coulter sec-treas rayon mfrs 301 N Eugene quality control dept 1015 S Elm plant 1421 S Elm
- Burnett Annie (c) Indrywkr h304 Huffman
- "J Henry jr (Hazel P) mgr Canada Dry Btlg Co h828 N Elm apt B2
- "Nathaniel (c) lab h1900 Ashe
- "Oscar W (Juliet H; 1; Canada-Dry Btlg Co) h1504 Edgedale rd (IPK)
- "Tennis M (c; Adella) porter Ry Exp Agcy Inc h1014 Perkins
- "W Ernest (Thelma) whsemn Gboro Whol Gro Inc r414 Summit av
- "Willard (c) whsemn Piedmont Prod Co r1900 Ashe
- "Wm (c; Lula; 4) driver C B Clegg Coal Co h32 Biltmore ct

STARR ELECTRIC CO.

Electrical Contracting and Fixtures

205 North Greene Street

Phone 2-2175

BURNETTE ANNIE C MRS, Asst Treas

Gate City Building & Loan Assn, r
RD 4, Burlington rd

" Frances opr Jos Ruzicka r206 Left-
wich
" Louise r County Home
" M Helen Mrs sten E Neilson Beard r
409 N Elm
" Margt (c; 2) h731½ Wilmington
" Sebie r506 Kenilworth
" Susie (c) dom r411 Regan
" Wm (c; Mary) lab h411 Regan

Burney Alf L (Margt A; 1) mech Inter- natl Harvester Co r1017 W Lee

" Alice (wid Jesse) r37 Poplar (WOM)
" Alma L emp Gboro F F Hosiery Mills
r703 Railroad
" C Etta Mrs garment wkr Blue Bell r
RD 2

" Clarence W pntr State Hwy Comn r
Climax NC
" Jessie emp Cecil-Russell Drug Co r
336 Ashe

Burnie Lonnie A (c; Fetter; 1) lab Ar- mour Fertilizer Wks h981 Battle Ground av

" Pearlle N (c) emp Armour Fertilizer
Wks r981 Battle Ground av
" Wm N (c) lab Armour Fertilizer Wks
r1113 Bilbro

Burns Bernard G (R Marie; 1) baker r 614½ S Elm

" C B driver Trans Inc 306 W Wend-
over av
" Clifton dyer Armco Finishing Corp r
925 Pearson

" Dorothy A sten Coml Credit Co r1501
Spring Garden

" Florence A (wid Budde A) h1410
Mathews

" Frank D (Jessie B; 2) boner Zipp
Sausage Co h301 Burtner

" Frank H (Lois; 1) mgr Carolina The-
atre h1821 Rolling rd (SH)

" Fred V (Delcie M; 2) textilewkr h76
17th (WOM)

" Frelon H (Lula B) hlpr Royal Chair
Co h412½ Summit av apt 3

" Georgia (c) nurse L Richardson Mem-
orial Hosp r607 Benbow rd

" Graham G (Sue; 1) ship clk W P
Ballard & Co r325 Dillard

" Helen counselor WC of the UNC r do
" J Madison (c; Cornelia) h442 E Wash-
ington

" J Myrtle (wid Paul A) corsetiere 1501
Spring Garden h do

" John H (Cora E; 3) textilewkr h79
14th (WOM)

" Lexton (Dorothy B) lab Carolina
Steel & Iron Co r709 Martin

" Paul M slsmn Advance Stores Co r
1501 Spring Garden

" Phyllis student r1501 Spring Garden

" Selton W (Annie L; 2) knitter h925
Pearson

" Topsy R garmentwkr Blue Bell r RD
2

" Virginia Mrs r110 Hodgins

BURNS WM L (Josephine T; 1), Pres Guilford National Bank, h1810 St- Andrews rd (Irving Park), Tel 2-2862

Burnside A Ruth r23 Hubbard (WOM)

" E Eliz cash Criterion Theatre r2501
High Point rd

" Edgar D (Gertrude; 2) textilewkr h
50 Spruce (WOM)

" Emma E (wid Ralph G) r2501 High
Point rd

" Ernest D (Mollie E) mldr Glascock
Stove & Mfg Co h2501 High Point
rd

" Henry O elec contr 315 S Chapman
h do

" Jay F (Clara M; 5) textilewkr h25
Maple (WOM)

" Jay F jr textilewkr r25 Maple (WOM)

BURNSIDE

" John L (c; Juanita L) porter Sears,
Roebuck and Co h126 Laurel

" Lottie tchr Gboro Sr High Sch r Mc-
Leansville NC

" Martha J asst Dr R W Mathews r315
S Chapman

" Otto (Hazel A; 3) 2d hd h23 Hubbard
(WOM)

" Ralph (Rosa L) textilewkr h129½ S
Davie

" V Eliz r315 S Chapman

Burnsides Alson G garment wkr Blue
Bell r RD 2

" Percy W (Violet L; 4) mldr Glascock
Stove & Mfg Co h421 Walker av

Burr Griffith C (Kathryn; 3) eng Air
Conditioning Corp h808 Cypress

" Harry J formn Air Conditioning Corp
r808 Cypress

Burris Annis (c) cook r469 Cole

" Jas (c; Electer; 1) lab r605 Willis al

" Mildred A (c) instr Bennett College
r do

Burroughs Adding Machine Co Thos N
Beall slsmn 114 N Elm R227

" Bernard D slsmn Patterson Bros Inc
r Pleasant Garden NC

" Blanche H emp Gboro Overall Co r
RD 1

" Paul L (Susan L; 1) slsmn Gboro
Coca-Cola Btlg Co Inc h4219 Win-
ston-Salem rd

" Robt C mach Newman Mach Co r RD
1

" Wm H (Hilma L; 2) auditor h1224 W
Market

Burrows O Geo (M Arminella; 1) carp
H L Coble h1519 McCormick

" Wayne W steward O Henry Hotel r
4307 Winston-Salem rd

" Winifred textile wkr Carter Fabrics
Corp r1200 Randolph av

Burrows Blanche B asst prof Gboro Col-
lege r140 College pl

Burt A Moody (Ruby E; 1) slsmn h1700
N Elm apt P3

" Lola H Mrs h104 Latham (Pom)

Burt's & Jake's Parking Lot (Jas S Bur-
ton, Jacob J Davies) 215 S Greene

Burtner David E (Melrose V; Burtner
Furn Co) r Randleman rd RD 1

**BURTNER FURNITURE CO (David E
Burtner), Furniture and House Fur-
nishings, Carpets, Rugs and Floor
Coverings, RCA Victor and Philco
Radios, Electrical Refrigerators 312
S Elm, Tel 8417 (For further infor-
mation see page 24 Buyers' Guide)**

" Rene L (Lellie H) trav slsmn h410
Woodlawn av

" Rene L jr student r410 Woodlawn av

" Roy E slsmn Burtner Furn Co r317 W
Washington

Burton Albert C (c; Marie; 6) lab h1200
Archer

" Annie H (c) Indrs h105 N Gilmer

" Arth G (Irene S; 1) br mgr Gibson
Ice Cream Co r606 Asheboro

" Arth J (Freda I; 3) wldr City Weld-
ing & Spring Service Co h1805 Rose-
land av (MHTs)

" Brady (c; Hattie B; 1) constr wkr
h817 Tomlinson

" Chester O (Mabel E) h603 Scott av

" Dorothy E inspr Vick Chemical Co r
443 W Sycamore

" Frances J Mrs home economist Duke
Power Co h407 N Spring apt 2

" H Lucille (wid Wm F; 4) h1615 Grove

" Hattie B (c) Indrywkr Ideal Lndry Co
r817 Tomlinson

" Henry H (Cophine A; 2) textilewkr
h1 Vine (WOM)

" Ida R (wid Jos B; 1) smstrs h410 Ful-
ton

" Jas (c) r1123 McGee

" Jas (c; Lelia) lab r1214 Orchard

Southwestern Building, 8th Floor

INSURANCE—ALL KINDS

Established 1902

Merrimon Ins. Agency Inc.

Phones 8129 and 8120



**Lowman
Motor
Co.**

Distributors

**Studebaker
Motor Cars**

300
BELLEMEADE

Phone
3-1727





RIERSON BROS.

"We Weld It"

Electric
and
Acetylene
Welding
Boiler
Repairing

236 S. Davie

PHONE
2-0692



Geo. F. Daly, Inc.

Distributors

Dodge and Plymouth Motor Cars
Dodge Trucks

306 EAST MARKET ST.



PHONE 2-1122

BURTON

- " Jas H (Mary E; 1) policemn h908 Caldwell
- " Jas S (Ethel E; 1; Burt's & Jake's Parking Lot) h443 W Sycamore
- " John A (Mary D; 1) driver Horton Motor Lines Inc h611 Summit av
- " John H insnar Aranco Finishing Corp r RD 2
- " John H (c) porter Sou Ry System h 426 E Washington
- " Jos (c) lab Car-Cal Winery r1046 Ashe
- " Jos J student r324 S Eugene
- " Junius (c; Louise B) lab r316 McLean al
- " Lemmie L (Fanny H) mech Alexander Auto Co r Freeman's Mill rd RD 3
- " Marcellus (c) r617 High
- " Marshall C truck driver r1615 Grove
- " Martha (c; 2) drsmkr 1111 S Cedar h do
- " Mattie (c) r623 Watson
- " Mozelle (c) maid h617 High
- " Paul (c; Nannie) janitor WC of the UNC h1123 McGee
- " Ralph (c; Violet) driver Berry Coal Co h1214 Orchard
- " Rochelle (c; 1) maid Wesley Long Hosp h400 Marshall
- " Roger J slsmn r407 N Spring apt 2
- " Ruth E slswn S H Kress & Co r410 Fulton
- " Sarah H (wid Hillary G) r324 S Eugene
- " Thos A div eng State Hwy and Public Wks Comm r Madison NC
- " Vernon (c) baker WC of the UNC r 1123 McGee
- " Wm (c) janitor Sou Dairies Inc r400 Marshal
- " Wm J lighting specialist Duke Power Co r409 Victoria

- Burwell Beatrice (c; 1) maid r520 High
- " John C (Jeannette) phys 101 N Elm R421 h126 E Fisher av
- Bus Station Soda Shop (Austin W Robinson) 224 E Market
- Bush Arminta J Mrs r Masonic and Eastern Star Home

BUSH ELLEN D. Office Secretary Greensboro Community Chest Inc, r 313 Sunset dr (IPk), Tel 2-1520

- " Ellen M (wid Harry R) h313 Sunset dr (IPk)
- " Fredk (c) delmn r1053 Armstrong
- " Mattie (c) h1053 Armstrong
- " May D sch tchr r313 Sunset dr (IPk)
- Bushman Eug (c; Cath) lab r1406 Douglas
- Busick Burton F mech Armfield Motor Co r1008½ Walker av
- " Daisy B (wid Bingham L) h1008½ Walker av
- " Geo R textilewkr r1008½ Walker av
- " Jas H (Grace; 1) pntr h405 Lowdermilk (B)

BUSINESS MEN'S HEALTH CLUB (Young Men's Christian Assn), 517 W Market, Tel 4148 (For further information see right bottom lines and page 3 Buyers' Guide)

- " and Professional Women's Club meets 2d and 4th Thursdays 6:30 p m King Cotton Hotel
- Butchart Robt L (Eula L; 3) driver Turner's Transfer h602 Julian
- Butler Ada F (wid John F; 2) h2 Walnut (Prox)
- " Alf (c) lab r805 Tomlinson
- " Benj F (Annie M) slsmn h Friendly extd RD 2
- " Benj F jr hosiery wkr r Benj F Butler
- " Buck H (Pattie F; 2) textilewkr h19 Maple (Prox)

BUTLER

- " C John (Emma) appr Lambert Fndry Co r806 Dick
- " Cornelius slsmn Clegg's Bakery r Ran dieman rd RD 1
- " Donald T (Mildred R) policemn h903 Longview
- " E M r O Henry Hotel
- " E Thos (Beulah; 1) ship clk Blue Bell r703 Railroad
- " Edgar C whsemn Central Oil Co r839 Worth
- " Effie T (c) maid h711½ E Market
- " Evelyn (c) student r539 Crews
- " Evelyn Mrs (Guilford Coffee Shop) r 111 W Washington
- " Everett V sta atndt Star Distr Co r 839 Worth
- " F Aline r19 Maple (Prox)
- " Flora M r839 Worth
- " Geo E poultry 332 S Davie r RD 1
- " Geo O reporter Gboro Daily News r 634 N Elm
- " Grady H (Julia B) atndt Master Serv Sta h722 Dick
- " Guy H (Cora B; 2) clk Geo E Butler h839 Worth
- " Henry (c) lab r807 W Whittington
- " Henry O slsmn r306 W Washington
- " Herbert O (Bessie D; 2) agt US Int Rev Agt h4321 Harvard (HPKw)
- " Hilda I garmentwkr Blue Bell r703 Railroad
- " Hosea (c; Sadie) janitor SBT&TCo h 539 Crews
- " Howard L (Pauline M; 1) route mn Lane's Lndry h517 Julian
- " Jack B wldr Truitt Bros r703 Railroad
- " Jas M (Marjorie B) ship clk Piedmont Silk Mills Inc r2022 Brice
- " Jas T (Pauline; 2) textilewkr h19 Cypress (Prox)
- " Jas W (Ella D) slsmn h1002 Grayland
- " Jane V cigarmkr El Moro Cigar Co r545 Pearson
- " Jeanette M textile wkr r3 Walnut (Prox)
- " John M (J Victoria; 2) h545 Pearson
- " Julia B garmentwkr Blue Bell r722 Dick
- " Leonard J (E Florine; 1) mgr White Oak Dept Store h2101 Asheboro
- " LeRoy (Louise; 2) slsmn Blumenthal's h5 Fairview (Prox)
- " Lillian A clk r1509 Textile dr
- " Lola J (c) waiter Meyer's Dept Store r505 Benbow rd
- " Luther H dentist 101 N Elm R406 r 1003 Carolina
- " Marjorie B emp Gboro Overall Co r 2022 Brice
- " Mildred R Mrs slswn Meyer's Dept Store h903 Longview
- " Myrtle Mrs hosiery wkr r1513 Spring Garden
- " Oscar F (Roena C; 1) slsmn Blumenthal's h22 Gordon (WOM)
- " Quinton (Cleo) textilewkr r545 Pearson
- " R M & Co (Robt M Butler) gros 1320 Glenwood av
- " Robt M (Foy G; R M Butler & Co) h1107 Florida av
- " Rupert T driver Horton Mtr Lines Inc 2110 High Point rd
- " Thos R (Lottie) textilewkr r40 Causey (Pom)
- " Wm (c) delmn r539 Crews
- " Wm (c) emp City Hall Serv Sta r609 E Gaston
- " Wm B (Lillian A; 1) mgr Prox Print Wks Store Co h1509 Textile dr (Prox)
- " Wm G (Gretchen H) trans agt Eastern Air Lines r1515 Spring Garden
- Butner Corinne P sten r312 W Sycamore
- " Fleta P Mrs furn rms 205 N Davie h do

Need
Financial
HELP?

Consult
The

Personal
Finance
Corp.

216-17
Piedmont
Bldg.

CHARACTER
LOANS

No
Security
Required

A. K. MOORE

MOORE & TURNER

ALAN TURNER

REALTORS — SALES — LEASES

APPRAISALS — DEVELOPERS — PROPERTY MANAGEMENT

113 STAFFORD PLACE

TEL. 4157

BUTNER

" Henry F (Lucille) hosiery wkr h3802 Oak Grove av (B)
 " J Vance (Fleta P) cook h205 N Davie
 " L V slsmn Adamson Cadillac Co Inc r610½ S Elm
 " Olive W mach opr El Moro Cigar Co Inc r913 Silver av
 Button Jack B (Anne G; 2) slsmn h1202 W Market
 Butts Ada E garmentwkr Blue Bell r 614½ S Elm
 Buzhardt A Horace (Camille P) slsmn h224½ South Park dr
 Byarm Lonnie P (c) sch tchr r1003 Lindsay
 " Suddie E (c) tchr Chas H Moore Sch r1003 Lindsay
 Byars Eunice (c) smstrs r510 Best
 " Pauline (c) maid 200 Waverly way
 Byerley Ruby garmentwkr W Koury Co 1001 S Elm
 Byerly E Grant collection mgr CITCorp r1010 McGee
 " Eloise textilewkr r431 Battle Ground
 " Everett (Alice F) asst chf clk RyMS h1010 McGee
 " Helen hosierywkr h431 Battle Ground
 " John B (Isabelle) cabtmkr h413 N Edgeworth
 " John B jr asst mgr Citizens Credit Co r413 N Edgeworth
 " Mae student r431 Battle Ground av
 Byers Emma A Mrs r84 16th (WOM)
 " Fred M (Eliz E; 1) mgr Kraft Cheese Co h2417 Wright av
 " Geo W Rev (c; Amanda) h1807 Larkin
 " Minnie (c) maid h1317 Ashe
 " Moses G (c) waiter r1807 Larkin
 " Neil I emp Gboro Overall Co r Brown Summit NC
 " R Edw (c) porter Liggett's Drug Store r1010 E Market
 " Walter (c; Mary) h1509 Cunningham
 " Wm R (Iris K) credit mn Coml Credit Co h403 S Spring apt 2
 Bynum Blanche G (wid Julius P; 1) supvr StLeo's Hosp h510 Charles
 " Edw (c; Christine; 1) driver Atlantic Coal Co Inc h1105 W McCulloch
 " Esther (c) cook r918 Ireland
 " Fleta sten r422 Arlington
 " Harry F (Ortrude D) jwlr 102 E Washington h907 Olive
 " Hoyle A (c; Virginia) driver W I Anderson & Co h1710 Brice
 " Leroy F (c) h1601 Freeman's Mill rd
 " Marvin (c) driver Atlantic Coal Co r 1119 Freeman's Mill rd
 " Mattie (c) cook r705 Mile Run
 " Millier (c; Mary; 3) driver W I Anderson & Co h918 Ireland
 " Myrtle (c) maid r1609 Freeman's Mill rd
 " Nannie G (c) prin East White Oak Sch r1125 S Cedar
 " Prince B Rev (c; Nannie G) pastor New Zion Baptist Ch h1125 S Cedar
 " Robt (c) delmn r705 Mile Run
 " Thos clk r YMCA
 " Virginia (c) maid W C of the U N C r1710 Brice
 " Wm (c; Beatrice) lab r2217 Patterson
 Byrd sec also Bird
 " Albert H textile wkr r208 E McCulloch
 " Alice (c) maid 710 Country Club dr (IPk)
 " Arth T (Fannie) h1908 Bradford (M Hts)
 " Boyd A (Nellie L; 5) textile wkr h13 Maple (WOM)
 " Carrie (c; 1) maid h1611 Ozment
 " Chas (c) hlpr Morton Chemical Co r212 N Booker
 " Chas (c; Texanna; 1) lab h1510 Ashe

BYRD

" Clara B alumnae sec W C of the U N C h125 McIver
 " Clyde C (Hazel) carp h Orchard av nr Battle Ground av
 " David (c; Madeline) lab Watson Feed Co h1422 Ashe
 " Flossie A h125 McIver
 " Frances (c) maid r124 S Dudley
 " Fred W (Mildred; 2) plshr Gboro Loom Reed Co r919 Gregory
 " Gladys (c) maid r212 N Booker
 " Hazel L Mrs garment wkr Blue Bell r RD 2
 " J Scott (Anne) ptrn Turner Sign Co r114 Price
 " Jas (c) r222 N Booker
 " Jas (c; Bertha) hlpr Fleming-Shaw Transfer Co h807 Dellinger
 " Jas (c; Emma) hlpr r110 Lain
 " Jas H (Margt E; 1) barber Bishop Block Barber Shop h114 Price
 " Jas L (c) bus boy Uptown Boar & Castle r114 Regan
 " Jayson (c) r114 Regan
 " Jessie A priv sec Mrs Mary L Richardson r118 E Smith
 " Jessie M sten Mut Ins Agcy Inc r223 N Edgeworth
 " John (Ruth S) groundmn Duke Power Co h1304 Peter
 " John (c; Annie; 3) lab City Maintenance Dept h1115 E Market
 " John E (Zola L; 1) roofer h909 Bellevue
 " John E (c) student r203 Gant
 " John R (c) taxi 615 E Market h203 Gant
 " John W C (Nellie; 2) hlpr Dize Awning & Tent Co h1008 Richardson
 " Jos (c) hsemn 209 W Bessemer av
 " Lillie (c; 2) h212 N Booker
 " Margt E Mrs (Byrd-Sharp Beauty Shoppe) h114 Price
 " Marguerite (c) student r203 Gant
 " Martha (c; 1) h605 Cumberland
 " Martha (c) h215 York
 " Mary (c) prsr Koonts Kleaning Co r 514 Macon
 " Nathaniel (c) lab r1051 E Market
 " Nezzie (c) cook r1615 Ozment
 " Omega (c) cook 206 Sunset dr (IPk)
 " Rena (c) maid Jefferson Standard bldg h213 York
 " Robt B (Agnes G; 2) gro h306 Florence
 " Robt B jr clk Ham Drug Co r306 Florence
 " Robt DeH (Lorene T; 1) trav slsmn h 306 N Mendenhall apt 4
 " Roy (c) hlpr r105 N Gilmer
 " Ruth (c) r118 Marshall
 " -Sharp Beauty Shoppe (Mrs Margt E Byrd, Mrs Marie E Sharp) 119 N Elm R301
 " Thos (c) lab h834 Johnston
 " Toy (Bessie T) linemn Duke Power Co r RD 2
 " Weldon r1304 Peter
 " Wm (c; Irma) cement mixer h114 Regan
 " Wm (c) hsemn Jos R Morton
 " Wm C (c) confr 957½ E Washington h do
 " Wm C (c; Rena) driver John R Byrd h213 York
 " Wm E (Ella W) slsmn Lowman Motor Co r611 Julian
 " Wm H (c; Alma; 1) taxi driver r 213 York
 Byrum Garland clk Jefferson Standard Life Ins Co r324 S Edgeworth
 " Hallie E Mrs slsmn Mangel's of N C r704 N Greene
 " Julia B instr Byrum's Univ of the Dance r704 N Greene
 " Leo E (Leo Byrum's Univ of the Dance) r RD 2

*Schiffman's*LEADING
JEWELERS
SINCE 1893*Diamonds
Jewelry
Silverware
China
Glassware**ART
and
GIFT
DEPT.*225
S. ELM*Tel.*
5146**AUTO
LOANS
AND
REFINANCING****30-Minute
Service****AUTO
FINANCE
CO.**459 W.
Market St.**PHONE
2-0193**

The Keeley Institute

Forty-Eight Years Successfully Treating Whiskey and Drug Addictions

447 West Washington

Phone 4413



WASHINGTON
SQUARE

Member
FEDERAL
RESERVE SYSTEM
FEDERAL DEPOSIT
INSURANCE CORP.

**JOHN
H.
BONITZ**

General
Contractor

Home
Insulation

Pipe and Boiler
Covering

Cold Storage
Rooms

Sound Control

330
BELLEMEADE

PHONE
8175

BYRUM

- " Robt L (Mabel H; 2) city electrical inspr h609 Longview
- " Robt M (Margt S) sub carrier USPO h607 Arlington
- " Sallie student r1632 Freeman's Mill rd Byrum's Leo University of the Dance (Leo E Byrum) 218½ S Greene
- C I T Corp Wm E Lewallen mgr finance co 303 S Elm R1026
- Cabaniss Edmund S (Lucy M) slsmn Monroe Calculating Machine Co h 1700 N Elm apt F1
- Cabell Byron E (Mildred P; 1) slsmn r 1023 Spring Garden
- Cabhay Henrietta (c) maid W C of the U N C Spring Garden nr Tate
- Cable see also Coble
- " Alice B Mrs bkpr W Koury Co r711 Dover rd
- " Annie C hosiery wkr r2018 Brice
- " Annie L student r227 N Spring
- " Geo W (Peggy) mech Horton Motor Lines Inc h615 Arlington
- " Grady T (Mabel A) clk h415 E Lee
- " Harold L (Agnes O) driver City Service Co r210 S Forbis
- " Helen slsmn Charles Stores Co r801 Morehead av
- " Jas L clk WUTelCo r801 Morehead av
- " Jessie F garment wkr Blue Bell r RD 1
- " John W (Clara B) slsmn h227 N Spring
- " Lettie L Mrs nurse 210 S Forbis r do
- " Loyd F (1) h2018 Brice
- " Odell (Frances) hosiery wkr h819 Howard
- " Polly clk Jefferson Standard Life Ins Co r334 N Elm
- " Richd J mach hlpr r2018 Brice
- " Rupert W (Mary E; 3) chf train dispr Sou Ry System h801 Morehead av
- " Rupert W (Helen G; 1) tree surg h 610 Highland av apt 3
- " Wm P (Mamie; 4) textile wkr h13 Poplar (Revo)
- " Zula A garment wkr Blue Bell r RD 5

- Caddell Archie C (Maggie M; 3) textile wkr h14 Hubbard (Revo)
- " Audrey T r14 Hubbard (Revo)
- " Jos A textile wkr r14 Hubbard (Revo)
- " Lillian J textile wkr r14 Hubbard (Revo)
- " Paul E clk Am Oil Co r Elon College NC

Caddy Henry (c; Cora) lab h605 High Cade Ebb (c; Ida) brklyr h414 High

CADILLAC AUTOMOBILES, Adamson Cadillac Co Inc Dealers, 304 E Market, Tel 6195 (For further information see right side lines and page 7 Buyers' Guide)

- Caesar Eliza (c) Indry wkr r620 Nixon al
- " Viola (c) r907 Pickard
- Caffes Alex (Mary) waiter r332½ W Washington
- Caffey Beatrice M dep collr US Int Rev r243 N Edgeworth
- " Conna M (wid John R) h243 N Edgeworth
- " John W Hon (Pattie B; 1; Caffey & Stanley) h2500 Walker av
- " Pattie B Mrs tchr Gillespie Pk Jr High Sch h2500 Walker av
- " & Stanley (John W Caffey, Edwin M Stanley) lawyers 100 N Elm R526
- Caffin F Henry (Myrtle R) osteo phys 125 S Elm R106 h648 Chestnut
- " Myrtle R Mrs sec Dr Willard Cardwell h648 Chestnut
- Cagle Bonnie L clk Armco Finishing Corp r318 Asheboro apt 3
- " Caesar auto patrolmn r Hill at A&Y Ry
- " Carlus V (Ollie M; 1) chemist Justice Drug Co h1501 Randolph av

CAGLE

- " Chas W (Geneva H) carrier USPO r 611 Stirling
- " Cleta garment wkr r709 Highland av
- " D Rill textile wkr r210 State (MHts)
- " Dora A (wid John N) h709 Highland
- " Evelyn M student r318 Asheboro apt 3
- " Fletcher C (Lillian; Barbee & Cagle) h402 Forest
- " Gaither C (Hazel M) whsemn Dillard Paper Co r2912 E Bessemer av
- " Geneva H Mrs slsmn Meyer's Dept Store r611 Stirling
- " Jas sten r709 Highland av
- " Jas L (Cagle Roofing Co) r422 N Elm
- " John W (Ethel S; 2) h210 State (M Hts)
- " Jos M (Thelma; 2) erector Neon Displays Inc h1515 Glenwood av
- " Lula M Mrs sec Dr C W Durham r2511 Berkley pl
- " Margt C (wid W Snowden) r318 Asheboro apt 3
- " Myron V r1501 Randolph av
- " Newman W (Mary M) night watchmn h806 Highland av
- " Ransom H (Frono; 1) textile wkr h7 Jenkins (Revo)
- " Roofing Co (Jas L Cagle) 741 S Elm
- " Ruth topping r709 Highland av
- " Sally M sten Pilot Life Ins Co r318 Asheboro apt 3
- " Snowden W r318 Asheboro apt 3
- " Verlie A (Gladys J; 2) textile wkr Carter Fabrics Corp h906 Elwell av (B)

Cain see also Kane

- " A Eug (Nannie E) watchmn h1211 W Wendover av
- " Beatrice (c) h122 Laurel
- " Claude W (Mae W) dist mgr Steel Heddle Mfg Co h112 E Hendrix
- " Danl W (Rosa L; 1) plstr r1211 W Wendover av
- " E A lab Carolina Steel & Iron Co 1437 S Elm
- " Edith student r112 E Hendrix
- " Francis (Helen) textile wkr r2407 Spring Garden
- " Harry F (Thetis Mae) hosiery wkr r 412 Elm av
- " Helen M sten Steel Heddle Mfg Co r112 E Hendrix
- " Henry textile wkr r10 Maple (Prox)
- " J Thos (Mary E; 2; Summit Av Service Sta) h48 Spruce (Revo)
- " Jas (c) lab r411 N Gilmer
- " Jas E (Sadie B; 4) carp r1211 W Wendover av
- " John (c) hlpr Carolina Motor Express Lines 1703 W Lee
- " Navie (c; 2) r1215 Ashe
- " Nocomal textile wkr r43 Maple (Prox)
- " Reva (c) r County Home
- " Rosa L Mrs garment wkr Blue Bell r 1211 W Wendover av
- " S Everett fnshr Armco Finishing Corp r411 W Lee
- " Troy S (Exie M; 2) crane opr Sou Converting Co r43 Maple (Prox)
- " Willard textile wkr r1 Hubbard (Revo)
- Calder Dowse B jr slsmn Rustin Furn Co r319½ S Elm
- Caldwell see also Cardwell
- " Amy V tchr Gboro Senior High Sch h521 Stirling
- " Anson V (Selma M) dairymn h508 S Mendenhall
- " Beatrice (c) Indry wkr Southside Steam Lndry r516 Ireland
- " Bernard (c; Mattie; 1) waiter r524 East
- " Bernice (c) Indry wkr Dick's Lndry Co r715½ E Market
- " Bruce (c) lab h514 Marsh
- " Cyrus (c; Hattie) h1300 Gray
- " David (c) cook Guilford College r do

MENDENHALL'S Inc.

Mendenhall's Good Lumber Since 1884

PHONE 2-0417

ASHE AND LEWIS STS.

**Lumber,
Building Supplies,
Millwork, Hardware,
Certainteed Products**

CALDWELL

- " David School Howard E Carr prin 503 Asheboro
 - " Electra (c; 2) maid r1304 E Market
 - " Eliza (c) r364 W Bragg
 - " Eliza (c) maid h121 W McCulloch
 - " Ellen r521 Stirling
 - " Ellis C (Helen F) slsmn h121 Tate
 - " Elsie M chf clk Republic Steel Corp h828 N Elm apt B1
 - " Ethel (c) h1204 Ashe
 - " Georgia (c) r314 Beech
 - " Geraldine (c) maid r503 Cole
 - " Gladys L opr SBT&TCO r105 Adams
 - " Harry B (Laura) h630 N Elm
 - " Harry B (Margt H; 1) mstr NC State Grange h1116 Hill
 - " J Edw (c; Phoebe) shoe repr 206 Lewis h627 Ashe
 - " John (c) lab r810 Bennett
 - " Jos E (c; Janie) lab Graino Feed Mills r1204 Archer
 - " Julia (c) maid Jos R Morton
 - " Kathryn M tel opr Gboro News Co r 650 Chestnut
 - " L Helen reporter Gboro Merchants Assn r105 Adams
 - " Leon (c; Carrie; 1) lab h1304 E Market
 - " Leon jr (c) delmn r1304 E Market
 - " Luella (c; 1) maid h503 Cole
 - " Luther (c) lab r105 11th (EWO)
 - " Margt F student r121 Tate
 - " Mattie (c; 1) h516 Ireland
 - " Mattie W r100 Wilson
 - " Mildred P Mrs nurse Dr Saml F Ravenel h110 Wilson
 - " Paul M asst eng Jefferson Standard bldg r105 Adams
 - " Vera (c) maid r1304 E Market
 - " Wallace (c; Louise; 2) lab h815 E Sycamore
 - " Wm (c) r212 East
 - " Wm H (Mildred P; 1) adjuster Sou Credit Adjustment Bureau Inc h110 Wilson
 - " Zeb (c) sta atndt Arth Foust r404 East
- Calfas Geo A (Cath; Colonial Diner) r 217 S Eugene
- " Spiros (Colonial Diner) r220 N Spring
- Calhoun see also Colhoun
- " Archie H (Eva) textile wkr h17 12th (WOM)
- " Bernard H (Alma; 1) pntr h907 Caldwell
- " Byron C (Margt K; 1) ship clk Jones Bros Bakery Inc h410 Andrew
- " Chas A (Clauda B; 3) textile wkr h30 Church (Pom)
- " Chas A jr (Frances) textile wkr r30 Church (Pom)
- " Chas B student r907 Caldwell
- " Herman W (Beulah; 1) fixer Piedmont Silk Mills Inc h6 Oak (Pom)
- " Linda (wid Chas A) r705 Magnolia
- " Lois slsmn r907 Caldwell
- " Lucille W Mrs garment wkr Blue Bell r RD 1 McLeansville NC
- " Mary J (wid Chas) r68 19th (WOM)
- CALHOUN N SUDDUTH (Alice D), Pres**
Security Natl Bank, h710 Woodland dr (IP), Tel 7529
- " Ora clk r309 W Sycamore
- " Paul B (Margt J) radio repr Phila Battery Service Co r1707 Marion
- " Stacy E (Kath; 1) mech Horton Motor Lines Inc h609 Battle Ground av
- " Thos A (Ella M; 3) clk Virgil M Calhoun h16 Watkins (Pom)
- " Virgil M (Minnie) gro 20 Church h2 Oak (Pom)
- " Wm F (Dora; 3; Revolution Shoe Shop) r RD 2
- " Wm R (c) elev opr h416 Stewart
- " Wm W (Minnie) r6 Oak (Pom)

- California Sandwich Shop (Nicholas C, John K and Gus D Kontoulas) 347 S Elm
- Callahan Edw J (Jessie L) mgr sewing machine dept Meyer's Dept Store r 529 Highland av
- " Jessie L Mrs asst mgr sewing machine dept Meyer's Dept Store r529 Highland av
- " John W jr collr Southeastern Realty Co r224 Kensington rd
- " Louise textile wkr r77 18th (WOM)
- " W Worth (Faye; 1) hlpr Armco Finishing Corp r828 Worth
- Callender T Stuart (Geva B) fl contr 809 Douglas h do
- Callicut Bethel (B Ola; 4) pntr r307 State (MHTs)
- " Claudia Mrs wrapper Belk's Dept Store r212 State (MHTs)
- " Earl (Claudia) dyer Armco Finishing Corp r212 State (MHTs)
- " Jas r12 Church (Prox)
- Calloway Irene (c) maid h1024 Ashe
- " John (c; Hattie; 1) dishwasher Union News Co r1213 Sloan
- " Worthy (c) janitor r504 Stewart
- Callum Jim R (Callum Mfg Co) r600 Summit av
- " Lila r600 Summit av
- " Lila B (wid Wm L) h600 Summit av
- " Mfg Co (Jim R Callum) work gloves 825 Battle Ground av
- " Mason K r510 Park av
- " Travis B (Martha; 1) dep collr h900 Magnolia
- Calvary Methodist Protestant Church
Rev Roland C Stubbins pastor 1310 Asheboro
- Camak Mack (c; Janie; 1) lab r423 Percy
- Cameron Chas F (Frances O; 1) bus opr Duke Power Co h808 Morehead av
- " Lucille textile wkr Carter Fabrics Corp S Elm nr end
- " Nannie (c) maid h413 Beech
- " Philip (Ruth) announcer WBIG Inc h143 E Smith
- " Rosa (c) maid r424 Chestnut
- " Ruth musician WBIG Inc r143 E Smith
- Camp Elliott (c; Marie) brklyr h221 Pearson
- " Jas O (c) lab r221 Pearson
- " Lottie (c) h610½ High
- " Marie (c) maid Hotel Harris r221 Pearson
- " Ouida M (c; 1) cook S H Kress & Co r610½ High
- Campbell Abr (c; Nettie) porter S H Kress & Co r603 Watson
- " Alice M private sec City Police Dept r1200 Northwood
- " Annie P emp Gboro Overall Co Inc r55 Maple (Revo)
- " Arth (c; Mary) lab h635 Macon
- " Arth T ship clk r503 Wesley pl
- " B Clarence (Lula) acct h503 Wesley pl
- " Bettie C (wid Milton) forwn Blue Bell h607 Union
- " Burton G (Annie L; 1) process supvr Proximity Print Works h1505 Textile dr (Prox)
- " Byron E (Mildred) slsmn Hyman's Furn Co r1023 Spring Garden
- " Carlton E student r1604 Tucker (E)
- " Chas (c) r County Home
- " Chas B (c; Bessie F; 1) agt NC Mut Life Ins Co h404 Boyd
- " Christine bkpr Thacker's Inc r RD 3
- " Clem (Adelia; 2) routemn Natl Biscuit Co h1209 Bellevue
- " Cleveland (c) lab r218 Russell
- " Cora (c) r36 3d (TC)
- " Danl W (Alice D; 2) mach Sou Ry System h534 Highland av
- " Danl W jr student r534 Highland
- " Dewey (Louise C; 1) textile wkr h 599 State (MHTs)

PILOT LIFE Insurance Company



Serving
the
South
Since
1903

236 Commerce Place



DIXIE SALES COMPANY

Automotive Electrical Service
DELCO BATTERIES
DELCO RADIOS AND SERVICE
TIRES

Tels. 9754 and 5773



BORDEN BRICK & TILE CO., Inc.

BRICK — HOLLOW TILE AND BUILDING SUPPLIES

WESTOVER TERRACE

TEL. 8123

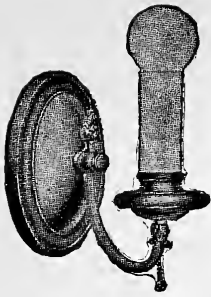

**Gate
City
Electric
Co.**

**Wiring
Repairs**

113 E.
GASTON ST.

PHONES
Office 7333
Night 2-2284

**HUNT
BROS.**

**Plumbing
Heating**

**Air
Conditioning
Oil Burners
Stokers**

211
W. Gaston St.

PHONE
2-0016

CAMPBELL

- " Earl (c; Beatrice; 1) cook r1104 E Market
- " Edith B public sten and notary mezzanine fl O Henry Hotel r1200 Northwood
- " Edw (c; Alice; 4) janitor Vick Chemical Co h917 Pickard
- " Eliz (wid W E) r404 Crestland av
- " Eliz sten Jefferson Standard Life Ins Co r1013 N Elm apt C8
- " Ettie M emp Gboro Overall Co Inc r1700 Roseland av (MHTs)
- " Eva G prof Guilford College h Guilford College
- " Francis J agt US Int Rev Agt h357 Church
- " Geo E (Ocie R; 1) textile wkr h667 Percy
- " Geo T (Ruth; 3) r425 Walker av
- " Geraldine hlpr Armco Finishing Corp r872 Bellevue
- " H Ray (Blanche M; 2) cash Duke Power Co h138 Northridge
- " Hattie (c) Indry wkr Dick's Lndry Co r1621 Nelson
- " Helen L garment wkr Blue Bell r921 S Elm
- " Irene J Mrs emp Gboro Overall Co Inc r607 Church
- " J Coley (Addie J; 1) textile wkr h55 Maple (Revo)
- " J Colon (Nora A; 4) auto mech h1604 Tucker (E)
- " Jas (Eliz; 2) slsmn h Friendly rd entr on Hobbs rd
- " Jas A (Frances L; 1) textile wkr h18 Gordon (WOM)
- " Jas A (Mary; 2) trav slsmn r1618 W Lee
- " Jas H tmkpr Proximity Print Works r Summit av ext
- " Jas M clk Proximity Print Works r Summit av extd
- " Janet student r1403 Garland dr
- " Jesse L (Clara L; 3) pntr h921 S Elm
- " John A (Lillian L; 2) section formn Sou Ry Sys h800 Englewood
- " John A jr brkmm r800 Englewood
- " John D fnshr Armco Finishing Corp r RD 1 Liberty NC
- " John D (Lydia A) gdnr h120 Northwood
- " John H textile wkr r1 Poplar (Revo)
- " John L belt mkr McLeod Leather & Belting Co r350 McAdoo av
- " John T textile wkr r1604 Tucker (E)
- " Jos M (Helen M; 1) truck driver h 816 Silver av
- " Jos R (Edna J) clk Electric Supply & Equip Co h408 McAdoo av
- " Kate C Mrs bdg 307 Walker av h do
- " Lacy J emp Gboro Overall Co Inc r52 Maple (Revo)
- " Lee H mgr Allred Printing Co r350 McAdoo av
- " Len T (Lacy E; 1) textile wkr h52 Maple (Revo)
- " Leroy (c) student r418 High
- " Lonnie B (wid John) r83 19th (WOM)
- " Louis C (Stella G; 1) textile wkr r 599 State (MHTs)
- " Lula A (wid John H) h1 Poplar (Revo)
- " Lyle R (Margt P; 1) trav slsmn h 1403 Garland dr
- " Mabel V prof W C of U N C h904 W Market apt 5A
- " Marcella (c) cook h619 Macon
- " Marshall A bkpr r503 Wesley pl
- " Maybelle sten r2300 Spring Garden
- " Mildred S fnshr Armco Finishing Corp r S Elm extd
- " Mollie (c) h1021 Ashe
- " Myrtice (c; 1) cook r619 Macon
- " Nannie G Mrs supt Sternberger Hosp r do

CAMPBELL

- " Otis A (Flossie S) clk RyMS h1409 Randolph av
 - " Quincy (c; Beulah) atndt White Flash Service Sta h116 Argyle ct
 - " Quincy R r Masonic and Eastern Star Home
 - " Raeford (Mildred; 1) r Lewis E Smith
 - " Robt H hlpr r800 Englewood
 - " Robt L (c; Alice B) prof A & T College of N C h913 Lindsay
 - " Ruby clk Jefferson Standard Life Ins Co r143½ E Smith
 - " Ruth sch tchr r529 Highland av
 - " Ruth B Mrs garment wkr Blue Bell r425 Walker av
 - " Ruth S emp Gboro Overall Co Inc r207 Hendley
 - " Saml (c; Hattie) lab h1621 Nelson
 - " Saml (c; Ruby; 1) lab h815 Vance
 - " Sarah E (wid Fletcher W) r350 McAdoo av
 - " T Robt (Ethelene) textile wkr Carter Fabrics Corp r P Adam Brantley
 - " Thos textile wkr r599 State (MHTs)
 - " Thos M clk Pilot Life Ins Co r350 McAdoo av
 - " Thos W (c) instr A & T College of N C r403 N Dudley
 - " W Lester (Eddie M; 1) textile wkr h 1700 Roseland av (MHTs)
 - " W R mech Dishar U-Drive It Co 207 E Market
- CAMPBELL WALTER E (Mary R; Piedmont Gardens), Horticulturist and Landscape Contractor 695 Percy, h do, Tel 2-2025 (For further information see page 20 Buyers' Guide)**
- " Wm (c; Azelee; 1) prsr Peerless Clnrs h1802 E Market
 - " Woodrow W (Pauline; 1) slsmn Natl Shirt Shop h420 S Eugene
- Canada Dry Bottling Co (Oscar W Burnett) W Market extd
- " Henry (c) h815 Gorrell
 - " Minnie I Mrs clk White Oak Store No 2 h83 15th (WOM)
 - " Robt textile wkr r83 15th (WOM)
 - " Ross M (Minnie I) textile wkr h83 15th (WOM)
- Candler Berta V (wid John W) h2400 Ellington
- Cane Bertha hosiery wkr r2500 Spring Garden
- Caneaga John L (Mozelle S) slsmn Ellis Stone & Co h522 Stirling
- Canipe Chas D (Nellie; 1) textile wkr h47 Church (Pom)
- Cann Dorothy A Mrs garment wkr Blue Bell r RD 4
- " Jack student r910 Olive
 - " Joy student r910 Olive
 - " Lillian A (wid F Edgar) h910 Olive
 - " Margt E slswn Meyer's Dept Store r 910 Olive
 - " Sarah opr The Antoinette r430 W Sycamore
- Cannaday Lois slswn The Great Am Tea Co 132 E Washington
- Cannady Iretta L Mrs garment wkr r 405½ Walker av apt 2
- " Thos L jr (Edna F) slsmn Dillard Paper Co h2311 Lawndale dr (F)
- Cannon Court The apts 828 N Elm
- " Geo (c) porter r211½ Lewis
 - " Howard L (Jennie W) h Friendly rd extd RD 2
- CANNON J ARCHIE JR (Cordelia P; 1), Lawyer 607 Southeastern Bldg 100 N Elm, Tel 8503, h1510 W Market, Tel 6835**
- " John (c; Dorothy; 1) lab r105 Gordon (EWO)
 - " John (c; Sue) truck driver h1109 W McCulloch
 - " Julia asst to treas Guilford College r Howard L Cannon

LEON M. HAM---Realtor

Sales — Rentals — Insurance

HAM BUILDING

TEL. 2-1276

CANNON

- " Mary A proof rdr Gboro News Co r Howard L Cannon
- " Murphy J (Bessie B) agt Life & Casualty Ins Co of Tenn h764 Chestnut
- " Susanna (c) Indry wkr New Method Indry r1109 W McCulloch
- " Thos (c; Dorothy) lab r1232 Gray
- " Violet Mrs h137 Paisley
- Canoutas Geo (Lala; 1) h432 Battle Ground av
- Canoy Jefferson M (Carrie T) trav slsmn h2021 Walker av
- Canter Claude (Gladys; 1) clk h705 Holt av (B)
- " Glen W emp Janes Mfg Co r RD 1
- " Henry W (Vena E; 3) textile wkr h2 1st (Prox P Wks)
- " Lora textile wkr r504 Delancey (B)
- " Ralph T (Gladys; 1) pkr Western Auto Supply Co r516 N Eugene
- Cantey Willis (c; Mender; 1) hlpr Lambert Foundry Co Inc h315 Bennett
- Cantor Curtis delmn White House Meat Mkt r RD 2
- Cantrell Bernard B bkpr Glascock Stove & Mfg Co r705 Percy
- " Bruce L (Kate T) slsmn Glascock Stove & Mfg Co h705 Percy
- " Cath (wid Eug B) r108 W Fisher av
- " Jean student r705 Percy
- " John F (c) r County Home
- " Lillie Mrs (1) r2109 Walker av
- Canty Geo (c) lab Brooks Lbr Co 302 W Lee
- " Jos (c; Maybell; 1) trucker h621 Bennett
- " Thos (c; Blanche) lab h964 Armstrong
- " Wm (c; Willie M) lab h517 Gorrell
- Capel Frank R (Maude M; 1) pipeftr Sou Ry Sys h536 Highland av
- " Oscar L (Nannie) v-pres Lambert Foundry Co Inc h325 S Eugene
- " R Mary clk r536 Highland av
- Cappers Wm (c; Lena) gndr h109 East
- " Wilson (c) lab r515 Gorrell
- Capes Chas T (Mary F; 2) textile wkr h74 Vine (Prox)
- " Emma (wid John) r19 Campbell (W OM)
- " O F textile wkr Carter Fabrics Corp S Elm nr end
- " W Junius (Elma) textile wkr h19 Campbell (WOM)
- Capitol Cafe (Ralph A Saleeby) 252 E Market
- Cappers Mabel (c) r609 Macon
- Capps A C reed mkr Gboro Loom Reed Co r RD 4
- " A J (c) waiter r1304 Sloan
- " Albert C (Eliz; 1) truck driver h1006 Oakland av
- " Brias (c; Inez) lab r1421 E Washington
- " Cath (c) maid r307 East
- " D Ery (Roxie A) textile wkr h34 Cypress (WOM)
- " Dorothy L opr SBT&TCO r O Henry Hotel
- " Floyd E (Thelma A; 1) oiler Blue Bell h1308 Linwood
- " Geo C student r34 Cypress (WOM)
- " Glenn (c) h1304 Sloan
- " H S pntr H L Cobe 1705 Battleground
- " Harvey S iron wkr J D Wilkins Inc h 805 McCormick
- " John M (Margt L; 4) mech Melvin Coal Co h725 Kenilworth
- " Julia L (wid Fredk Z) r1504 Jennings
- " Lucy Mrs emp Dick's Lndry Co r Pomona rd
- " Lulu M (c) baker Mayfair Cafeteria r306 Beech
- " Mary J r Masonic and Eastern Star Home
- " Mary L emp Gboro F F Hosiery Mills Inc r RD 4

CAPPS

- " Ruth M Mrs garment wkr Blue Bell r RD 4
- " S Hilliard (Sula C) emp Gboro F F Hosiery Mills Inc h2428 Bailey
- " Saml C (Margt E; 3) mlbr Glascock Stove & Mfg Co h1111 Warren
- " Sula C emp Gboro F F Hosiery Mills Inc r2428 Bailey
- " Thelma A Mrs garment wkr Blue Bell h1308 Linwood
- " Tildon E (Eva; 5) textile wkr h81 13th (WOM)
- " Walter G (Minnie L; 3) millwright h 836 Neal
- " Wm (c; Nellie) lab h109 Percy
- " Wm B grader Guilford County Assn for the Blind Inc r1412 Glenwood
- " Winslow (c; Cleo) shoe shiner Jos P Kirkman r1304 Sloan
- " Woodrow (Brownie) h1412 Glenwood
- Caraway Claude P (Edna L; 2) slsmn Lance Inc h603 Mayflower dr
- " M Margt sten R Heard Clark Cotton Co r603 Mayflower dr
- " Sarah E slsmn Meyer's Dept Store r 603 Mayflower dr
- Carback Lila H typist US Int Rev Agt r413 Woodlawn av
- Carbonetti Luke J (Sarah R; 5) fnshr Armco Finishing Corp h518 Simpson
- Car-Cal Winery (Mrs Sally K Sands) 211 Walker av
- Carden Leslie H agt Life Ins Co of Va h332½ W Washington
- Cardwell see also Caldwell
- " Ralph L (c; Evelyn; 3) butler h607 Shaw
- " Willard (Amelia H; 1) phys 100 N Elm R804 h2312 Lafayette av (K)
- Carelock Isobella (c) cook 102 Sunset dr (IPk)
- Carey Chas R (c) lab Armour Fertilizer Wks r613 Sampson
- " Loretta sten StLeo's Hosp r715 Morehead av
- " M Marguerite clk Revo Cotton Mills r715 Morehead av
- " Marion T librarian StLeo's Hosp r715 Morehead av
- " Mary E (wid Danl J) h715 Morehead
- Cargill J Ralston jr (Evelyn T; 2) special agt h204 Irving pl (IPk)
- Carlisle Julian P (Jane P) trav slsmn h 1507 Madison av
- Carlson A E formn Shady Oak Dairy r RD 1 Guilford College
- " Beda r705 Sunset dr (IPk)
- " C Fred (Kath W; 2) pres Monarch Elev & Machine Co h418 W Radiance dr (SH)
- " Carl I (Laurinda R; 1; Shady Oak Dairy and Carlson's Peach Orchard) pres Richardson Realty Inc h705 Sunset dr (IPk)
- CARLSON CARL I JR, Mgr Shady Oak Dairy, Office 114 W Sycamore, Tel 7620, r705 Sunset dr (IPk), Tel 6715**
- " Laura student r705 Sunset dr (IPk)
- Carlson's Peach Orchard (Carl I Carlson) office 114 W Sycamore
- Carlsson Victoria associate prof W C of the U N C r130 Tate
- Carlton Building 232½ W Market
- " C Leroy (Clara G; 2) acct Everett Zane & Muse r706 N Greene
- " Clara G Mrs sten Morrison-Neese Furn Co r706 N Greene
- " Clyde D (Eliz W) vehiclemn Ry Exp Agcy Inc r214 E Lee
- " Emma W r202 Meadowbrook ter
- " Fredk E (Alice G; 1) slsmn h2010 Fernwood dr
- " Jeannette (c) maid StLeo's Hosp r127 Beech
- CARLTON PHIL R, Pres-Treas Phil R Carlton Inc, h202 Meadowbrook ter, Apt 4, Tel 5424**

CLEGG-KING MOTORS

PHONE
5196

PONTIAC



Sales
AND
Service

449

W.MARKET ST.

S. T. Wyrick & CO.

Office
Equipment
and
Supplies



All Steel
Office
Equipment
Engraving
Printing
Portable
Typewriters

119 N. Greene

TEL.
4133

Meyer's

DEPARTMENT STORE GREENSBORO N.C.

**A Greensboro Institution for
More Than a Quarter
of a Century**

TELEPHONE NUMBER 6101

**NEWS
and
RECORD
WANT
ADS**

PHONE
2-3131

"they get
Results"

Carolina Steel & Iron Co.

- Designers
- Fabricators
- Structural Steel
- Beams
- Channels
- Angles
- Plates
- Ornamental and Special Iron Work
- Tanks

1437
S. Elm St.

PHONE
2-3141

CARLTON PHIL R INC, Phil R Carlton Pres-Treas, Edward J Carpenter V-Pres and Asst Treas, P J Neal (High Point) Sec, Real Estate and Insurance, General Agents Indemnity Insurance Co of North America, Carlton Bldg 232½ W Market, Tel 8157 (For further information see front cover and page 31 Buyers' Guide)

"Phil R jr student r202 Meadowbrook ter
Carlyle Josephine L (wid John A) r1008 Martin

Carmack Cath (c) r734 Law
"Early (c; Henrietta) textile wkr h101 10th (EWO)

"Ernest (c) lab Sou Converting Co h 1033 Armstrong

"Minnie (c) r734 Law

"Reuben (c) hlpr r734 Law

"Robt (c) lab r734 Law

"Sylvester C (c; Louise S; 1) lab r302 Regan

Carmichael Chas P (Laura E) real est 100 N Elm R525 h1801 Madison av

"Henrietta (c) cook 1815 Granville rd (IPk)

"Timothy J collr Rhodes Furn Co r100 College pl

Carmines Estelle hosiery wkr r914 Omaha

Carnegie Building Library pl sw cor W Gaston

"Leona winder r1809 Randolph av

"Negro Library Martha S Goreleigh librarian 900 E Washington

Carnell Marjorie P textile wkr Carter Fabrics Corp S Elm nr end

"Wm C (Marjorie; 2) textile wkr h 601 Arlington

Carnes Lois M r413 N Cedar
"Walter A (Lillian D) genl sec YMCA h413 N Cedar

Carney Eug L (Ethel) slsmn Huntley-Stockton-Hill Co r800 Ross

"Jas A (c; Square Deal Service Sta) r RD 2

Carnick Elouise (c) nurse City Health Dept r1016 Benbow rd

Carolina Baking Co M Thos Bowyer mgr whol 719 W Lee

"Blower Co (Sam'l B Tye) 432 Morehead av

"By-Products Co Inc Herbert Guggenheim (Washington DC) pres-treas John W Field (Norfolk Va) v-pres Stanley Frank mgr rendering wks Randolph av extd

"Central Lodge No 421 Ladies' Society of the Brotherhood of Locomotive Firemen and Enginemen Mrs Cora J Pipkin sec meets on call 102½ N Davie

"Club Sam'l N Saleeby mgr High Point rd RD 3

"Coach Co Geo D Johnson genl mgr 224 E Market

"Distributing Co Pierce C Rucker jr mgr beer 515 King

"Esso Station (Sidney W Williams) 300 S Greene

"Furniture Outlet (Jos B Grablowsky) 2d hd furn 606 S Elm

"Granite Co Inc Jas W Inman pres Lewis M Kearns sec-treas 1707 Battle Ground av

"Hatcheries Mrs Aurelia G Guffey mgr 122 S Davie

CAROLINA INSURANCE & LOAN AGENCY, Paul W Schenck Mgr, Aubrey L McGuire, S Fuller Smith, and Henry Maclin III Special Agents, 6th Floor Piedmont Bldg 114 N Elm, Tels 2-0127 and 2-0128 (For further information see page 32 Buyers' Guide)

CAROLINA

"Loom Reed Co (Ernest J McFeters, Dewey N Hanner) 108 Bain

"Lunch (Gus Moutafes) 309 S Greene

CAROLINA MOTOR CLUB INC (AAA), Coleman W Roberts (Charlotte, N C) Pres-Genl Mgr, Kermit P Floyd Br Mgr, 231 N Elm, Tel 9747, State Headquarters 437 S Tryon, Charlotte, N C

"Motor Express Lines Floyd S Gentry mgr 1703 W Lee

"Pharmacy (Fredk B Singletary) 401 Tate

"Realty Co (Benj W Covert, Wm D Bartlett) 123 Stafford pl

"Sea Food Co (Frank A Patterson) 228 S Davie

"Soda Shop (Fred L Crutchfield) 308 S Greene

CAROLINA STEEL & IRON CO, Wm C Boren Pres, Wm B Truitt V-Pres, John W McLennan Sec-Treas, 1437 S Elm at Sou Ry Tracks, Tels 2-3141 and 2-3142 (For further information see left side lines and page B)

CAROLINA TAXI (Eug W Kearns), Taxicabs, Prompt 24 Hour Service 221 E Market, Tel 5109 (For further information see left side lines and page 48 Buyers' Guide)

"Theatre Frank H Burns mgr motion pictures 310 S Greene

"Used Parts Co Inc Geo D Deen pres Luther F Harris sec-treas auto parts 2012 E Market

CAROLINA VULCANIZING CO, J R Team Pres-Treas, Dealers in Goodrich Silvertown Tires, Tubes, Batteries and Auto Accessories, Bicycles, Tire Recapping, Tire Repairing, Washing, Polishing and Greasing 313-315 W Market, Tels 2-3197 and 2-3198

Carpenter Alice E (wid Francis) r242 N Edgeworth

"Edw J (Velner B) v-pres-asst treas Phil R Carlton Inc h1903 Fernwood dr

"Ettawa textile wkr r80 18th (WOM)

"Eula J Mrs nurse 317 N Edgeworth apt 2 h do

"Frank (c; Ozella) lab h806 E Sycamore

"Grover C (Maude P; 2) textile wkr h 80 18th (WOM)

"Harold O (Henrietta B; 2) bkpr Revco Cotton Mills h806 Cypress

"Harrell (c; Mary; 2) car washer h 541 South

"Hattie (c) r415 High

"Isaac (c; Lula; 1) h603 Best

"Isaac jr (c) lab r603 Best

"John B (Lucille S; 2) dep County Register of Deeds r RD 1 Julian

"Jos F (Thelma) driver Horton Motor Lines Inc r1019 Union

"Martin C textile wkr r80 18th (WOM)

"Osborne H (Nora B; 1) dist mgr h 212½ E Bessemer av

"Vera mach opr r442 Gorrell

"Vernon C (c; Elmer) baker W C of the U N C h415 High

Carpenters and Joiners Union No 1460 meets Fridays 7:30 p m F E Paschall sec 112½ E Sycamore

Carr see also Kerr

"A Katherine bkpr Lane's Lndry r414 S Edgeworth

"Geo (c) waiter Wesley Long Hosp r 1014 E Market

"Howard E (Thelma N; 1) prin David Caldwell Sch h2507 Camden rd

"Lizzie J (c) h1026 E Market

"M Eug (Alsie M; 2) mgr McMillan's Food Stores h3501 Delancey (B)

"Mamie (c) maid r306 W Whittington

FORBIS & MURRAY**Funeral Home**

301 CHURCH ST.

TEL. 8165

**24-Hour
Ambulance
Service****CARR**

- " Peter A (Hallie M) in charge City Tax Foreclosure Dept h619 Summit
- " Rachel (c) maid United Bank Bldg Co h124 Charleen ct
- " Robt J (Hallie L; 2) sec-treas The Harrell Co h635 Walker av
- " Rosa B (c) Indry wkr Dick's Lndry Co h1308 E Market
- " Thelma N Mrs tchr John VanLindley Sch h2507 Camden rd

CARR WILFRED C (Ava W; 2), Optometrist 225 Piedmont Bldg 114 N Elm, Tel 2-2625, h106 S Tremont dr, Tel 6655

- " Wm H trav slsmn r301 N Davie
- Carraway G Florence sten J C Cheek Letter Shop r710 Douglas
- " Kenneth F baker Ambrosia Cake Bakery r710 Douglas
- " Memorial Methodist Church Rev Jesse P Hipps pastor 16th cor Fairview (W OM)
- " Nettie H Mrs (2) nurse 710 Douglas h do
- Carrick Earl S lab Carolina Steel & Iron Co 1437 S Elm
- " Saml lab Carolina Steel & Iron Co 1437 S Elm
- Carrico Betty Mrs (1) r420 Wesley pl
- " Jeannette r401 Wesley pl
- " Mary L Mrs garment wkr Blue Bell h 420 Wesley pl
- " Oscar A (Mary L; 3) garment wkr Blue Bell h420 Wesley pl
- Carrier Russell N (Frances E) sls mgr Colonial Ice Co h108 Melrose ct
- Carrigan John W (c; Sallie) clk Neighborhood Service Shop h441 E Washington
- " Nettie W (c) asst librarian Carnegie Negro Library r441 E Washington
- " Wm H clk US Probation Officer r425 Bellemeade

Carrington Sarah K (wid Matthew B) typist County Welfare Dept r222 S Eugene

- Carroll A Glenn (Berta; 2) textile wkr h 20 Shober (Revo)
- " Arth textile wkr r86 14th (WOM)
- " Bessie (wid Weldon C; 1) r509 W Washington
- " C Silas (C Florence) collr Star Credit Clo Co r RD 4
- " Chas L (Ruth G) mgr Gboro Bowling Alley Co h709 Percy
- " Clay mgr dept r113 Kensington rd
- " Dacy textile wkr r88 15th (WOM)
- " Etta R (wid Robt L) r1211 Madison
- " Evelyn F emp Gboro F F Hosiery Mills Inc r1218 Homeland av (Prox)
- " Grover (Sadie) textile wkr h88 15th (WOM)
- " J Elwood Rev (Eliz; 1) pastor Grace Methodist Ch h222 N Edgeworth
- " Lacy S (Arietta J; 2) slsmn Gate City Motor Co Inc h1331 Broad (B)
- " Lillie (wid Chas) textile wkr r86 14th (WOM)
- " Mattie r14 Cypress (Revo)
- " Ruby M textile wkr r20 Shober (Revo)
- " Rufus S (Stella J; 2) textile wkr h 1507 Ryan (D)
- " Thos (Annie E) textile wkr h17 11th (WOM)
- " W B mach Newman Machine Co Inc r429 W Sycamore
- " Wm r88 15th (WOM)
- " Wm T (Evelyn F; 1) textile wkr h 1218 Homeland av (Prox)
- Carros Ester Mrs smstrs r709 Lexington
- Carruthers Archie B (Rosa A) sub clk USPO r RD 2
- " H Robt (Ollie P) service mgr Brower Electric Supply Co Inc r D Fairview (Prox)
- " Jos T (Ethel) textile wkr h D Fairview (Prox)

CARRUTHERS

- " Jos T jr (Mary F) lawyer 100 N Elm R913 h2403 Sylvan rd
- " Mary F Mrs sten City Accounting Dept h2403 Sylvan rd
- " Woodrow W (Annie C; 2) asst purch agt Prox Mfg Co h B Fairview (Prox)
- Carruthers O Pearl emp Gboro Overall Co 1303 Carolina
- Carson Chas A dyer Armco Finishing Corp r2151 Battleground av
- " Curtis C (Mary J; 2) spl agt North British & Mercantile Ins Co Ltd h800 Simpson
- " Elbert mech Monarch Elev & Machine Co r RD 2
- " Jas R slsmn h109 S Tremont dr
- " John W (Cath A; 2) sec Pilot Life Ins Co h1121 Virginia
- " Lewis (c; Debbie; 1) pin str Gboro Bowling Alley Co h1302 E Market
- " Robt L formn Monarch Elev & Machine Co r RD 2
- " Wilford S (Sarah) h400 Prescott
- Carter Ada L (c) maid h905 Druid
- " Albert wood wkr r2513 Oak Grove
- " Alberta M (c) emp Car-Cal Winery 211 Walker av
- " Alvis (c) r511½ E Gaston
- " Anne F Mrs counselor W C of the U N C r Cotten Hall
- " Annie F emp Gboro Overall Co Inc r RD 1 McLeansville NC
- " Annie L (c) maid r1214 Bilbro
- " Artella (c) maid h513 Lindsay
- " Audrey J clk r950 Silver av
- " Audrey V textile wkr Carter Fabrics Corp r20 Cypress (Revo)
- " Bernard L (Pansy; 2) formn Gboro Weaving Co h1114 Bellevue
- " Bessie L (wid Thos O; 1) r54 Walnut (Prox)
- " Beulah (c) Indrs h408 Cole
- " Burton S (Nellie G) service mgr Clegg-King Motors r Reidsville rd
- " Burton W (Louise H; 1) bus opr Duke Power Co r711 Martin
- " Cecil R ship clk Blue Bell r Summerfield NC
- " Celesta J Mrs r Masonic and Eastern Star Home
- " Chas B (Inez; 2) textile wkr r9 Watkins (Pom)
- " Chas K jr train mstr Sou Ry System r Independence rd
- " Chas M (Virginia L; 2) driver Carolina Taxi r324 E Bragg
- " Chester V clk Guilford Dairy Co-op Assn r807 S Aycock
- " Claudia B emp Gboro Overall Co Inc r RD 5 Whitsett NC
- " Colon r County Home
- " Colon H ship clk W F Isley & Co r RD 1
- " Cornelia (c) h1227 Battle Ground av
- " Earl (c; Emma; 1) Indrywkr Dick's Lndry Co h912 Lincoln
- " Elijah (c; Della) h1109 Gray
- " Eliz (c) r618 Sampson
- " Ellen J student r1711 Holbrook
- " Elmer textile wkr Carter Fabrics Corp S Elm nr end
- " Era E Mrs (1) hosiery wkr r909 Ashboro
- " Eug (c; Irene) porter r303 Beech
- " Fabrics Corp Wilbert J Carter pres Harry C Carter v-pres R McDowell Reid sec-treas mfrs office 101 N Elm R611 plant S Elm nr end
- " Florence H (c) instr Bennett College r525 Macon
- " Flossie (c) cook h1220 E Washington
- " Foster C (Iola M; 3) textile wkr h24 Walnut (Prox)
- " Frances H Mrs garment wkr Blue Bell h1920 Church (MHTs)

**Chandler
Tire
Co.****Re-treading
Vulcanizing**AAA
Road Service**LEE
Conshohocken
Tires****DENMAN**Custom Built
Tires224
COMMERCE
PLACEPhone
5742**HUNT
C
O
A
L
C
O.**Steam and
Domestic**COAL****CHARCOAL**Frederick
STOKERS

200

DEAN ST.

Opposite
Benedict College
on Southern Ry.

TEL.

2-3161

ESTABLISHED 1872
BINSWANGER & Co.
 INCORPORATED

GLASS

STORE FRONT
 SPECIALISTS
 Macon between Tomlinson
 and Washington
 PHONE 2-3107

**SOUTH
 ATLANTIC
 BONDED
 WAREHOUSE**

MOVING
 Local and Long
 Distance

STORAGE
 Household and
 Merchandise

CRATING

PHONES
 8191-8192

CARTER
 " Frank (c) Indry wkr New Method
 Lndry r205 McLean
 " G Saml (c; Susie; 6) cook r513 Lind-
 say
 " Gail O (c; Lena) janitor h121 Chest-
 nut
 " Glenn student r1205 Homeland av
 (Prox)
 " Harold E sta atndt Ray H Crotts
 r717 Church
 " Harry C (Mary A) v-pres Carter Fab-
 rics Corp h811 Woodland dr (IPK)
 " Hattie (c) Indry wkr Lane's Lndry r
 1011 Ashe
 " Henderson (c; Beatrice) lab h2600
 Grimsley
 " Herman (c; Lucile; 1) r1109 Gray
 " Homer (c; Emma) h446 E Washington
 " Hubert S r1711 Holbrook
 " Hurley D (Nellie C; 3) slsmn Gboro
 Coca-Cola Bottling Co Inc h2513
 Oak Grove
 " J Edgar (Mary W) textile wkr h1205
 Homeland av (Prox)
 " Jas (c; Josephine) lab h209½ N Gil-
 mer
 " Jas (c) pin str r607 East
 " Jas (c; Eliz) servicemn Western Auto
 Supply Co 308 N Elm
 " Jas F (Marguerite) watch mkr Schiff-
 man Jewelry Co r RD 3
 " Jas L fnshr Armco Finishing Corp r
 RD 2
 " Jas R (Annabelle) mech Clegg-King
 Motors r Camp Hicone rd
 " Jas W (Irene) textile wkr h3726
 Spring Garden
 " Jasper G (Isobel R; 2) trainmn h1711
 Holbrook
 " Jessie T asst Dr Wm T Clary r1000
 Caldwell
 " John D curbmn B & C Food Shops
 Inc r2513 Oak Grove
 " John F Rev (Minnie L) h950 Silver av
 " John H (c; Martha; 1) lab h236 Percy
 " John H jr (c) r236 Percy
 " John T (Carter Stand) h S Elm nr
 end
 " Jos D (Frances H; 1) textile wkr h
 1920 Church (MHts)
 " Jos H (Susie; 2) textile wkr h37 Wat-
 kins (Pom)
 " Jos R (Edith S; 1) textile wkr h408½
 (410½) State (M Hts)
 " Josie (c; 1) maid h713 Gibson
 " Kate H Mrs sten US Fidelity & Guar-
 anty Co r High Point NC
 " Lawrence L (Callie; 1) textile wkr h
 20 Cypress (Revo)
 " Lawson J (c; Eulalia; 1) h363 W
 Bragg
 " Lillian J Mrs sten Pilot Life Ins Co
 h110 Kensington rd
 " Lily (c) r912 Curtis
 " Louise nurse StLeo's Hosp r do
 " Lucille r1013 Union
 " Lucille (c) Indry wkr Lane's Lndry r
 1109 Gray
 " M Frances nurse StLeo's Hosp r1114
 Bellevue
 " Major J (c) pntr h112 S Gilmer
 " Marie M textile wkr r950 Silver av
 " Mark H (Effie L; 3) textile wkr h79
 20th (WOM)
 " Mary F Mrs garment wkr Blue Bell
 r RD 1 Summerfield NC
 " Mary L emp Gboro Overall Co Inc
 r RD 5
 " Melba Mrs (1) r1817 Asheboro
 " Myrtis E Mrs h909 Asheboro
 " N G lab Carolina Steel & Iron Co 1437
 S Elm
 " Nathaniel (c) clk Dudley St Mkt r307
 Gillispie
 " Nellie F emp Gboro Overall Co Inc
 r RD 5

CARTER
 " Ola (c) Indry wkr New Method Lndry
 r1208 Bilbro
 " Pauline r2513 Oak Grove
 " Preston V (Kate H) h303 Lindsay
 " Rebecca (c) r806 Wilmington
 " Rebecca M sten Henderson & Hender-
 son h420 W Washington
 " Reuben M fnshr Armco Finishing
 Corp r RD 2
 " Rosa (c; 2) h1214 Bilbro
 " Roy (Frances) promotion agt h709
 Church
 " Russell S (Jessie T) lab Carolina Steel
 & Iron Co r1000 Caldwell
 " Sidney W (c; Lucille A) shtmtlwrk
 423 Lindsay h do
 " Susie H Mrs ftr Montaldo's r RD 2
 " Thos (c) lab r713 Gibson
 " Virginia r2306 W Market
 " Walter A (Clara L; 2) textile wkr h
 57 21st (WOM)
 " Wilbert J (Christine B; 3) pres Car-
 ter Fabrics Corp h105 Sunset dr (I
 Pk)
 " Wilbert P (Beatrice) textile wkr r53
 Maple (Prox)
 " Wilbur (c; Ola; 8) sta firemn h1208
 Bilbro
 " Wilbur L (Marie E) pres Sou-Dixie
 Life Ins Co h2306 W Market
 " Wilbur L jr student r2306 W Market
 " Wm (c; Agnes) porter Hotel Davie h
 209 S Gilmer
 " Wm T (Lillian J) slsmn Addresso-
 graph Sls Agcy h110 Kensington rd
 " Wm T (Lizzie; 4) textile wkr h34
 Maple (Prox)
 " Winfred E slsmn Kay Jewelry Co r20
 Cypress (Revo)
 " Worthy (c) cook Sunrise Lunch r713
 Gibson
 " Yvonne Z clk r950 Silver av
 Carter's Stand (John T Carter) confr
 S Elm nr end
 Cartland Herbert E (Bessie H) dist agt
 Hobart Mfg Co h605 N Elm
 " Herbert H (Sarah E) mgr Cartland's
 h208 Leftwich
 " Levi H (Madge W) clk Cartland's r817
 Lexington av
 " Levi H jr (Dorothy W; 1) clk Cart-
 land's r817 Lexington av
 Cartland's Herbert H Cartland mgr
 cigars 110 W Market
 Cartwright Glenn R (Betsy) v-pres
 Gboro Music Co r521 S Aycock
 " Jos (Lucy) steam shovel opr r444 Gor-
 rell
 " Robt student r521 S Aycock
 Carvane Edw (Anna) acct h809 Whar-
 ton
 Carver Virginia K slswn Silver's r2417
 Camden rd
**CARY ANNE L MRS, Asst Mgr Fire and
 Casualty Dept Chas C Wimbish, h
 D6 Cannon Court Apts, 828 N Elm,
 Tel 8681**
**CARY J ROY (Anne L), Mgr Fire and
 Casualty Dept Chas C Wimbish, h
 D6 Cannon Court Apts, 828 N Elm,
 Tel 8681**
 Case Alice L Mrs garment wkr Blue Bell
 r RD 1 Summerfield NC
 " Jack garment wkr r343 W Lee
 " May D textile wkr Carter Fabrics
 Corp h S Elm nr end
 " Nannie J Mrs hosiery wkr r33 Hub-
 bard (Revo)
 " Nora clk Jefferson Standard Life Ins
 Co r502 Church
 " Thos M (Helen I; 1) textile wkr r808
 Highland av
 " Virginia M garment wkr Blue Bell r
 Summerfield NC
 Casey Claud L (Ola J) mgr Prox Cash
 Store h503 Holt av (B)
 " Emma Mrs h1105 Lexington av

Dial
 5109

**Carolina
 Taxi
 Service**

EUG. W. KEARNS,
 OWNER

221
 E. MARKET

Dial
 5109

INVESTORS SYNDICATE

Established 1894

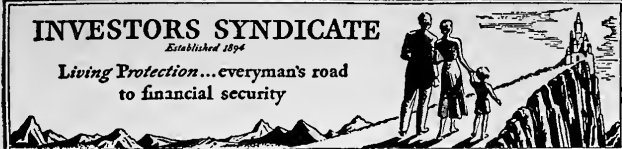
Living Protection...everyman's road
to financial security
J. O. DOWNS,
 Agency Mgr.
 901 Jefferson Bldg.
 Phone 4501
CASEY

"Jas (c; Annie M) hlpr Motor Transit Co r507 Lindsay
 "Julian C (Daisy; 6) pntr h604 W Lee
 "Lillian F bkpr Mush Fein's Jewelry Co r503 Holt av (B)
 "Ola J Mrs tchr Bessemer Sch h503 Holt av (B)
 "Seretter L clk r503 Holt av (B)
 "Thos F (Mary B) slsmn Genl Truck Sls & Service Inc h513 N Elm
 "W Leroy (Pauline G) slsmn Dick's Lndry Co r Bessemer
 Cashatt F R mach Newman Machine Co Inc r Randleman NC
 Cashatte Anna E garment wkr Blue Bell r Randleman NC
 Cashion Glenn (Louise F; 3) credit mgr Huntley-Stockton-Hill Co h413 Hillside dr
 "Louise slsmn The Linen Dept Store r 413 Hillside dr
 Cashwell David H (Agnes L; 4) pres Cashwell's Inc h809 Northridge
 "G Barney (Viola B; 3) v-pres Cashwell's Inc h301 Lindell rd
 Cashwell's Inc David H Cashwell pres G Barney Cashwell v-pres N Dalton McNairy sec Ferdinand R Stout treas dept store 127 N Greene
 Caskadon Clyde B hlpr r1608 Elwood av
 "Jesse M (Gertrude C; 1) carp h1608 Elwood av
 "Ruth M emp Gboro Overall Co Inc 1303 Carolina
 Caskell Mary (wid John) r611 Highland
 Caskey Ralph L piano tuner r207 N Edgeworth
 Cason Aleph A tchr Central Jr High Sch r316 Tate
 Casper Frank R 'boys' sec YMCA r do
 Cassell Belva L cigar mkr El Moro Cigar Co Inc r1704 Florida
 "Garland (Addie) textile wkr h75 18th (WOM)
 "John E baker Jones Bros Bakery Inc 104 E Lee
 "Sara S asst dietitian W C of the U N C r do
 "Sudie r409 Field av
 "W Murphy (Belva L) formn Am Agrl Chemical Co h1704 Florida
 Cassidey Evelyn L sten Gboro Overall Co Inc r404 McGee
 "John B (Sadie K; 1) estimator Henry Goss & Co h404 McGee
 "M Eliz slsmn Silver's r404 McGee
 "S Margt office sec Carolina Theatre r404 McGee
 Cassidy Edw J acct Employers' Liability Assurance Corp r324 Tate
 Casstevens Hollie E (Esther A; 1) dentist 119 N Elm R406 h721 Woodland dr (IPK)
 Castle Arth A (Eloise R; 1) printer r 610 Highland av apt 2
 "Eli (c; Rebecca) lab h1303 Orchard
 "Juanita (c) maid h727 (723) Gibson
 "Rachel (c) lndry wkr Dick's Lndry Co r608 Dixie al
 "Walter (c; Julia; 2) lab Armour Fertilizer Wks r611 Bennett
 "Wm (c) porter Royal Chair Co Inc r 1107 Best
 "Willie M (c; 1) maid YMCA h1107 Best
 Castlebury Muriel V (wid Frank) dep collr US Int Rev r306 N Spring
 Caswell Irene (c) maid r605 Sampson
 Cate Arlindo S (Vallie S) chemist h714 Summit av
 "Mildred sten Jefferson Standard Life Ins Co r215 W Fisher av
 Cater C Duncan (Anne B; 1) phys 101 N Elm R324 h1609 St Andrews rd (IPK)
 "Ellen R (wid Robt L) sec Dr D M Pipes r1008 Fairmont

Cates Barney B (Edell; 2) textile wkr h 29 Latham (Pom)
 "Bernard delmn Crutchfield's Inc r610 Simpson
 "Burruss B (Edell; 2) textile wkr h29 Dairy (Pom)
 "David (c) r1023 E Washington
 "David M clk Pilot Life Ins Co r1110 Omaha
 "Donald J (Hope E) slsmn Dick's Lndry Co h900 1/2 W Market
 "Dorothy B textile wkr r23 Maple (WOM)
 "Fred B lab Carolina Steel & Iron Co r114 E McCulloch
 "Fred L (Ruby E; 2) stmftr h805 Ross
 "Hazel (wid Thos) textile wkr r27 18th (WOM)
 "Hope B bkpr Miller Furn Co r900 1/2 W Market
 "J Bryant student r23 Maple (WOM)
 "J Garland r27 18th (WOM)
 "Jas M (Anne L) h4306 Harvard (HPk W)
 "Jane E sten Met Life Ins Co of N Y r4306 Harvard (HPkW)
 "Jesse (c; Annie; 1) lab h955 E Washington
 "John H (Roxie; 5) barber Grady L Koontz h23 Maple (WOM)
 "Jos L (Ora S) driver Horton Motor Lines Inc h2403 Spring Garden
 "Kenneth M (Edna D; 1) reed mkr Gboro Loom Reed Co r427 W Lee
 "L Claud (wid Oscar J) h242 N Edgeworth
 "Leo M (M Louise; 1) reed mkr Gboro Loom Reed Co r1618 Grove
 "Lucille sten r203 S Eugene
 "Minnie W sten Jefferson Standard Life Ins Co r242 N Edgeworth
 "Robt A (Thelma) slsmn Thomas & Howard Co h606 Longview
 "Ruby E Mrs office sec Carter Fabrics Corp h805 Ross av
 "Thos J (Eliz J; 2) h1110 Omaha
 "Thos W slsmn Red Band Co r1803 Madison av
 "Victor L (Lydia D; 1) clk Merrill Lynch, E A Pierce & Cassatt r1110 Omaha
 "Wm I slsmn r4306 Harvard (HPkW)
 "Wm L wtchmn h427 W Lee
 "Willie M clk Jefferson Standard Life Ins Co r242 N Edgeworth
 Cathey Archie (c; Henrietta) r616 Warren
 "David (c) r2824 Camborne (L)
 "Pearl (c; 2) h Randolph av extd RD 1
 Cauble J Herman (Ollie) hlpr h Masonic dr nr end (Pom)
 Caudill Wiley C (Mamie N) carp h1609 Walker av
 Caudle A Frank asst supt bureau of identification City Police Dept r906 Fairmont
 "Aubrey B (Mattie M) textile wkr h12 Fairview (Prox)
 "Aubrey B jr textile wkr r12 Fairview (Prox)
 "Dewey C (Ruby C) driver Teague Auto Supplies r RD 2 Gorrell extd
 "Edw D textile wkr Carter Fabrics Corp S Elm nr end
 "Eli F (Josephine) clk Prox Cash Store r606 Asheboro
 "Ernest F (Mary R) textilewkr r27 Vine (Prox)
 "Evelyn clk White Oak Store No 2 r617 Pennsylvania av (B)
 "Everett hlpr North-State Hatchery 1219 W Lee
 "Hal M (Clara; 3) pntr City Police Dept h7 Brooks ct
 "J Clarence (Lauda; 4) slsmn Zipp Sausage Co Inc h617 Pennsylvania av (B)

**BEAMAN
 SCREEN &
 WEATHER
 STRIP
 CO., INC.**
**VENETIAN
 BLINDS**

 Wood and Metal
SCREENS
**WEATHER
 STRIPS**

 Superior Screens
 of
**CALIFORNIA
 REDWOOD**

 and Price
 No Higher

**1016
 Battle Ground
 Ave.**
**Phone
 7373**

PHONE

**7
 6
 3
 9**
BENNER

&

FIELDS

 AIR
 CONDITIONING

**Plumbing
 and
 Heating**
**207
 S. DAVIE**

ROCK CREEK DAIRY
High Grade Dairy Products
386 N. ELM PHONE 4507

R. G. DELK
Building Contractor
All Types of Construction
PHONE 3-2308
220 1/2 W. MARKET

HARRELSON SIGN CO.
FORMERLY GUILFORD SIGN CO.
D.M. HARRELSON
Service Beyond Mere Satisfaction for 15 Years

phone 4806 202 1/2 W. MARKET ST.

CAUDLE

- " J Fletcher (Blanche W; 4) clk City Accounting Dept h1607 Asheboro
- " J Fletcher jr student r1607 Asheboro
- " J Roger (Florine) hosiery wkr r1515 Trogdon
- " Jas E (Ruth) cabtmkr h1105 Magnolia
- " Jas N (Eliz D) dentist 514 1/2 S Elm r 328 Gorrell
- " Jesse L (Pearl B) mgr Fraternal Hall h1515 Trogdon
- " John E clk McDuffie-Eubanks Drug Co r906 Fairmont
- " Lena M garment wkr Blue Bell r449 Arlington
- " Lucy W Mrs sten Jefferson Standard Life Ins Co h504 N Cedar
- " Ray (Clara) driver Colonial Ice Co 401 E Market
- " Thos H (Christine M; 3) driver Horton Motor Lines Inc h910 Lexington
- " Thos J (Lucy W) asst in charge City Real Est Dept h504 N Cedar
- " V Helen bkpr A&P Food Stores r1320 W Market
- " Virginia D textilewkr r12 Fairview (Prox)
- " Wm fnshr Armco Finishing Corp r RD 4
- " Wm E (Mary V) brklyr h909 Englewood
- " Wm L paymstr Blue Bell r449 Arlington
- " Wm R (Nannie M) parts mgr North State Chev Co h306 Bellemeade

- Caulk Codelle F Mrs bkpr New Carolina Hotel r408 W Market
- " Saml E (Codelle F) mgr New Carolina Hotel r408 W Market
- Caulson Virginia waiter r425 Bellemeade
- Causby Lewis pntr Gordon W Morton r RD 1 Guilford NC
- " Russell M (Dora B) eng Sou Ry Sys h107 Latham (Pom)
- " Thos L barber Guilford College r Guilford NC

- Causey A Eug (Maggie A) h411 E Whittington
- " A Hester (3) asst mgr Odell Mill Supply Co h708 Martin
- " A Numa (Billie; 1) slsmn Blumenthals h601 Julian
- " Bert (Sarah) r O Henry Hotel
- " Carl clk Carter Fabrics Corp S Elm nr end
- " Chas F (Grace) groundmnn Duke Power Co r RD 1
- " Chas W (Bess S) yarns 100 N Elm R 415 h202 South Park dr
- " Chas W jr (Jane P; 2) yarns 100 N Elm R415 h1700 N Elm apt C3
- " Claude W (Lillie) mech h3606 E Market (B)
- " D Earl firemn r1420 S Elm
- " David A clk A&P Food Stores r RD 2
- " Dorothy garment wkr r410 E Lee
- " Ernest M (Ludie; 6) textile wkr h807 Franklin av
- " Fletcher B mech Hasco Inc r RD 2
- " Frank R slsmn Chas W Causey jr r 202 South Park dr
- " Garland L pntr Ford Body Co r RD 1
- " Geo M (Kate M) h634 Asheboro
- " Geo M jr mgr bsmt Belk's Dept Store r634 Asheboro
- " H Orpheus (Mary V) pntr h410 E Lee
- " Harvey P (Myrtle I; 2) textile wkr h 1610 Front (E)
- " Harvey P (Nellie) textile wkr r1530 Ridgewood av
- " Henry C (Nellie G) carp h1015 Silver
- " Henry F (Maggie O'C) mldr Glascock Stove & Mfg Co h1420 S Elm
- " Irene hosiery wkr r410 E Lee

CAUSEY JACK S (Tommye H), Purchasing Agent Jefferson Standard Life Insurance Co, Office 16th Floor Jefferson Standard Bldg, h1112 Hill, Tel 6255

- " Jas D r1610 Front
- " Joshua T solr N C Broadcasting Co Inc r634 Asheboro
- " Lillian F Mrs (c) emp Gboro Overall Co Inc h1118 Martin
- " Luke H (Sally R) sub sta opr Duke Power Co r RD 4
- " Mabel W Mrs clk Pilot Life Ins Co r RD 2
- " Madeline cash Liberty Mkt r634 Asheboro
- " Marguerite C garment wkr W Koury Co r1015 Silver av
- " Marvin O (Gertrude J) mach Gboro News Co h2103 Walker av
- " Mary J Mrs garment wkr Blue Bell r RD 2
- " Mozelle O tchr Gboro Sr High Sch r 634 Asheboro
- " Nancy S student r202 South Park dr
- " Parker M mldr Glascock Stove & Mfg Co r RD 4
- " R F emp Oettinger Lbr Co r RD 1
- " Roscoe C whol meats Randolph av extd r Liberty NC
- " T Kemp slsmn r White Oak Hotel
- " Vannah emp ElMoro Cigar Co Inc 351 S Greene
- " Virginia L slswn W T Grant Co r708 Martin
- " W Lee (Mollie B) sec Plumbers and Steamfitters Union Local No 640 h 1015 Guilford av
- " Wm C mach E J Talley Lndry Mach Co Inc r RD 5
- " Wm M clk A&P Food Stores r RD 2
- Cautstner Jesse (Nellie; 2) textile wkr h1 Ball Park (Prox)
- Cauthen Grover C dist mgr SBT&TCO r O Henry Hotel
- Cauthren C Vaughn barber Economy Barber Shop r RD 5
- " Less O (Joyce; 2) barber Bernice E Smith h62 Fairview (Prox P Wks)
- " Nellie P Mrs garment wkr Blue Bell r RD 5
- Cavalier Club The F B Woods pres Tillman Thomas sec 1614 W Market
- Cavan Fannie E slswn r912 Sevier
- " Hunter D slsmn r912 Sevier
- " Lewis A (Virginia S; 1; Rayle & Cavan) r608 Douglas
- " Richd H (Maude D) h912 Sevier

CAVENAUGH GEORGE K, Asst Mgr Mortgage Loan Dept Jefferson Standard Life Insurance Co, r700 Country Club dr, Tel 2-0033

- Caviness Floyd C (Clara P; 1) h1005 Courtland
- " Garland H slsmn Gate City Motor Co Inc r612 Arlington
- " Graham (Geneva) textile wkr r55 Poplar (Revo)
- " H Lynn student r51 Poplar (Revo)
- " Herbert W (Bertie) textile wkr h51 Poplar (Revo)
- " Lillie (wid Earl; 2) bkpr Foster-Caviness Inc r620 Arlington
- " R Lauren (Beulah S) pres Foster-Caviness Inc h612 Arlington
- " Shelley B (Eliz A) lawyer 100 N Elm R601 r RD 3 Muirs Chapel rd
- " Sol A (Ada M) h406 W Washington
- " W Jackson (Hattie) textile wkr h36 Maple (Prox)
- " Wallace A slsmn J O Pickard r620 Arlington
- Caviness Alex (c; Annie) car washer Five Way Service h rear 629 Ashe
- " Avery A (Laura; 5) textile wkr h13 17th (WOM)
- " Chas G textile wkr r9 17th (WOM)



General Truck Sales & Service, Inc.



Distributor De Soto—Plymouth Motor Cars and
G. M. C. Trucks

303 N. GREENE ST.

PHONE 4632

CAVINESS

- " Clyde T textile wkr r17 Walnut (Prox)
- " Earl (Mabel) textile wkr h3 Ball Park (Prox)
- " Eliz (c; 2) r1001 E Bragg
- " Emmet (c) waiter The Boar & Castle r122 N Regan
- " Fannie (wid Jennings L; 2) textilewkr h80 Fairview (ProxPWks)
- " Gideon A (Rozena) textile wkr h2 Meadow (Prox)
- " Harris A (Pansy) textile wkr h1706 Roseland av (MHTs)
- " Irven N textile wkr r9 17th (WOM)
- " Isaac F (Mollie) h110 E Bragg
- " J Eug (Lucille V) silk wkr h815 Warren
- " J Lazarus textile wkr h17 Walnut (Prox)
- " Jas E (Sarah E; 1) slsmn R H Barringier Distributing Co r404 Guilford
- " Jennings textile wkr r1706 Roseland av (MHTs)
- " Jos (Joyce) textile wkr r24 17th (WOM)
- " Jos B (Mary E; 2) textile wkr h9 17th (WOM)
- " M Cath textile wkr r9 17th (WOM)
- " Marvin T spl officer City Police Dept r1706 Roseland av (MHTs)
- " Melvin J textile wkr r2 Meadow (Prox)
- " Pauline V emp Juvenile Hosiery Mills Inc r80 Fairview (Prox P Wks)
- " Rachael E textile wkr r17 Walnut (Prox)
- " Roby F furn r720 Percy
- " Roy r County Home
- " Walter L (Edna E; 1) slsmn Coble Sporting Gds Co h3704 Oak Grove av (B)
- " Wm S (Myrtle G; 4) textile wkr h53 Hubbard (Prox)
- Cavitt Beulah A (wid Sheridan) r309 Aberdeen ter
- Cayce Wm J (Lenora M) formn Am Agrl Chemical Co r622 Scott av
- Cease Carl B (Carrie P; 3) pres h2702 W Washington
- Cecil Apartments 603 Simpson
- CECIL C MARVIN, Building Contractor, All Types of Construction 106 Stafford Place Arcade 111-113 Stafford pl, Tel 2-0516, h604 5th av, Tel 8792 (For further information see left side lines and page 18 Buyers' Guide)**
- " Douglas J student r604 5th av
- " Roy M (Ruth) slsmn Natl Oil Co Inc r519 Tate
- CECIL-RUSSELL DRUG CO, Bonnie C Brown Pres, Mrs Bessie F Russell V-Pres, Lon D Russell Sec-Treas, 310 S Elm, Tel 8114**
- " Virginia L r604 5th av
- Cedar Grove Baptist Church (c) Rev Noce Nichols pastor Battle Ground
- " Street Grocery (J Walter Stedman) 1023 S Cedar
- Cee Annie (c) maid r305 Bennett
- Censer Jos B (Carlyn C; 1) slsmn r406 Asheboro
- Centenary Methodist Church Rev Chas S Kirkpatrick pastor Arlington cor S Elm
- " Methodist Church Baraca Class Room 415 Arlington
- Central Apartments 107 N Spring
- " Barber Shop (Clingsmon H Huffling) 118 E Washington
- " Cafe (Chris H Kypris, Lambros Andreau) 408 S Elm
- " Carolina Fair Assn Robt R King jr pres Walter M Ridenhour sec-treas office 100 N Elm R408
- " Carolina Fair Ground Chas T Welker caretkr 1901 W Lee
- " Church of the Nazarene Rev Hayden H McAfee pastor 212 E Lee

CENTRAL

- " Floral Gardens (Walter C Thomas) 1909 Spring Garden
- " Junior High School Henry A Helms prin 226-28 S Spring
- " Junior High School Annex 300 S Spring
- " Labor Temple 112½ E Sycamore
- CENTRAL OIL CO, Robt Morrison Pres, R Houston Morrison and Preston McLaird V-Prests, Jackson Morton Sec, Richd B Boren Jr Treas, 1720 W Lee, Tel 2-1114**
- " Theatre (W Houston Hendrix) motion pictures Vine cor 9th (Revo)
- Chadwick Addie L (Virginia; 1) textile wkr h1606 Ball (E)
- " Lilly Mrs forwn WPA r205 N Davie
- Chaifin Alex pntr Turner Sign Co r708 Druid
- Chalk Wm B clk r410 Forest
- Chalmers Dorothy E (c) h210 Regan
- " Fred D (c) chef Sedgfield Inn r do
- " Katie (c) maid r434 E Washington
- " Robt (c) lab W C of the U N C r do
- " Tatie (c) maid 609 Northridge
- CHAMBER OF COMMERCE (See Greensboro Chamber of Commerce)**
- Chamberlain Jesse textile wkr r34 Latham (Pom)
- " Julius J (Gladys C; 3) slsmn h2610 Beechwood
- " Lewis W (Margt P; 1) dep collr U S Int Rev (Unjust Enrichment Div) r 1007 N Elm
- Chambers A Ray (Ruth; 1) slsmn Belk's Dept Store h710 Lexington av
- " Andrew (c) dish washer White Oak Hotel Coffee Shoppe r White Oak Hotel
- " Annie (c) r1109 E Market
- " Annie D emp Gboro F F Hosiery Mills Inc r1005 Glenwood av
- " Bertha (c) h410½ High
- " Bertha (c) lndry wkr Ideal Lndry Co 115 Lewis
- " Dallas (c; Clara) delmn The O K Mkt r304 Regan
- " Edw L (Bessie) rec clk h1214 Homeland av (Prox)
- " Grace (c) maid r1110 Ashe
- " Herbert (c; Lola) cook Rood's 123 N Elm
- " Herman (c) r1310½ Ashe
- " Jas (c) hlpr Clegg's Bakery r367½ W Bragg
- " Jos C (Annie G; 2) plmbr Crutchfield Plmbg Co h1043 S Aycock
- " Lonnie (c) lab r114 N Gilmer
- " Margt M Mrs sten Inman Bros r1331 N Elm
- " R Donald (Felda; 3) mech Kelly Oil Co Inc r1521 Pugh
- " R Lee (Maude) loco eng h912 Union
- " Ray Mrs nurse Wesley Long Hosp r 4614 Lovett
- " Rosa (c; 4) maid r129 Mitchell
- " Thos F (Margt M) slsmn Geo F Daly Inc r1331 N Elm
- " W Pritchett (Bessie; 2) slsmn Natl Oil Co Inc h1915 Freeman's Mill rd
- " Wilson (c; Rella J; 1) janitor Jefferson Standard bldg h1206 Archer
- " Winfred (Pauline; 2) textile wkr h1906 Fairbrother (E)
- CHAMBLEE BEATRICE S, Real Estate 214 Banner Bldg 119 N Elm, Tel 8924, r1511 Alandale rd (IPk), Tel 8843**
- " Bessie Mrs (2) r109 S Tremont dr
- " Cecil E (Pearl; 5) bus opr Duke Power Co h1122 Caldwell
- " Evelyn O Mrs clk Pilot Life Ins Co r11 Springdale ct
- " Homer M (Evelyn O) clk Gate City Auto Parts Co r11 Springdale ct
- " Jas student r601 Magnolia

Gate City Building & Loan Association

In Business 37 Years

108 S. Greene St.

Tel. 7465

The SALVATION ARMY



Welfare Character Building Evangelism

520-26 S. Elm

Phone 2-2331

MILLER FURNITURE CO. Inc.

"Furniture of Quality"

314 SOUTH ELM

PHONE 2-3264



Time To Re-tire
GET A FISK!
FISK TIRE & RUBBER CO.

MASTER SERVICE STATION

Gas, Oils,
Washing
and
Greasing

Distributors
Fisk Tires
and
Willard
Storage
Batteries

S. GREENE ST.
AT
EDWARDS
PLACE
PHONE
4167

West Bros. Co.

Building
Materials

Roofing
Materials

Paints

Brick

Insulation

417-419

E. Washington

DIAL

2-3151

CHAMBLEE

"Lyda (wid Homer M; 2) h601 Magnolia
Chames Anne J Mrs waiter The Mecca Cafe h630 Joyner apt 1
"Geo A (Anne J; 1) driver Blue Bird Taxi h630 Joyner apt 1
Champion Bertha (wid Roy) teleg opr r 519 W Washington
"Mary E bkpr Meyer's Dept Store r519 W Washington
"Storage & Trucking Co Inc Edw C Land pres-treas Lacy D Kirkman v-pres Helen R Land sec 328 S Davie Chandigie Harry C (Esther) mgr Natl Shirt and Hat Shop h1013 N Eugene Chandler Albert D brkmm r5 Westminster cir
"Alice L Mrs jr toll supvr SBT&TCO h802 Douglas
"Apartments 407 N Spring
"Augustus A (Lizzie) h408 Guilford av
"Betsy Mrs r307½ Paisley
"Carl L emp Gboro Overall Co Inc r RD 1
"Chas E garment wkr Blue Bell r RD 1
"Chas R slsmn Gate City Motor Co Inc r418 Summit av
"Dock (Hazel; 6) textile wkr h8 Oak Grove (Pom)
"Elsie S Mrs garment wkr Blue Bell r RD 1
"Essie M emp Gboro Overall Co Inc r RD 1
"F Virginia r5 Westminster cir
"J Edw (Ollie J; 2) cond h614 Stirling
"Jack (c; Cora; 2) h1212 Ashe
"Jas G emp Gboro Overall Co Inc r RD 1
"John B (Eliz C) hlpr Gate City Elec Co r Randleman rd
"John E jr meat ctr Big Star Stores r 614 Stirling
"John H (Virginia B; 1) teleg opr h538 Highland av
"Jos I (LaNita) auto body mfr h606 Park av
"Kenneth A (Louise; Colonial Soda Shop) r609 Northridge
"Laura H Mrs garment wkr Blue Bell r RD 1
"Lawrence D postal supvr US PO h5 Westminster cir
"Lila J student r5 Westminster cir
"Lottie M Mrs garment wkr Blue Bell r RD 1
"Lucy A emp Gboro Overall Co Inc r RD 1
"Luke (Ethel I; 1) textile wkr h46 Maple (Revo)
"Ray A emp Gboro Overall Co Inc r RD 1
"Ray C atndt Peidmont Oil Co r High Point rd
"Raymond F brkmm r5 Westminster cir
"Robt (c) lab Duke Power Co r603 E Gaston
"Ruth (c) waiter Nelson Myers 600 E Market
"Squire S (Annie; 5) textile wkr h30 Poplar (Revo)
"Sumner L garment wkr Blue Bell r502 Arlington
"Terris C (V Avanel) clk Berry-Webster Co h710 Morehead av
CHANDLER TIRE CO (V L Chandler), Tire Dealers, Safety Retreading, Recapping and Vulcanizers, 224 Commerce pl, Tel 5742 (For further information see right side lines and page 5 Buyers' Guide)
"Van H (Franciena) slsmn Duke Power Co r RD 2
CHANDLER VIRGIL L (Beatrice D; 2; Chandler Tire Co), h308 N Chapman (SH), Tel 7752

CHANDLER W D (Julia W; 3), Dist Mgr Durham Life Insurance Co of Raleigh, N C, h710 Magnolia, Tel 7811
"Wm C (Alice L; 1) bus opr Duke Power Co h802 Douglas
Chandley Roscoe C (Eliza J) justice of the peace 101 Stafford pl R202 h112 N Mendenhall
Chaney Albert C h52 Fairview (Prox P Wks)
"Conway (c; Althea) lab City Pumping Sta h915 Willow rd
"Luther textile wkr r52 Fairview (Prox P Wks)
"Thad G slsmn Kester Furn Co r52 Fairview (Prox P Wks)
"Zeb (c; Elsie) lab r309½ Percy
Chapman Agnes r Jas W Chapman
"Albert P (Etta; 1) textile wkr h40 Causey (Pom)
"Bertha (wid Herbert) sch tchr h412 S Mendenhall
"Bertha L sch tchr r412 S Mendenhall
"Eliz Mrs bkpr City Schs r Raleigh NC
"Flora A (wid Wm C) h524½ Walker
"Jas W (Martha; 1) paper hngr Garrett nr Ashe h do
"Kath S h840 W Market
"Lawrence (c; Irene) driver Rustin Furn Co r1701 E Market
"Malakiah (c) r159 W McCulloch
"Noe textile wkr r40 Causey (Pom)
"Uriel S (c; Aavan) emp Oettinger Lbr Co h605 Ireland
Chappel Norris W (Evelyn; 1) driver Horton Motor Lines Inc h916 Lexington av
Chappel Dock C r Masonic and Eastern Star Home
"Herbert G groundmn Duke Power Co r RD 2 Brown Summitt NC
"Jos (Ora) carp h912 Spring Garden
"Veachele E (Ethel) wtchmn W C of the U N C r2631 Walker av
Chappelle John (c) lab r407 Glenn al
"Mary (c) maid r517 Haywood
CHARIS OF GREENSBORO, Mary J Allen Mgr, Corsetieres 101 Piedmont Bldg 114 N Elm, Tel 8603
Charity Lodge No 6 DofA Mrs Lizzie Young sec meets every Thur 7:30 p m Fairview cor 14th (WOM)
Charles Arth D (Anna M) slsmn Wright's Clo Store Inc r511 N Elm
"Byron D slsmn Gboro Nehi Btlg Co r715 Morehead av
"Elaine H Mrs sec Gboro Coca-Cola Btlg Co Inc h309 N Spring apt 1
"Stores Company Inc Wm M Hubbard managing director dept store 240-42 S Elm
"Walter M (Helen E; 2) mach Teague Auto Supplies h1500 Marion
Charpia Ruth B cash Hospital Care Assn Inc r408 W Washington
Charter Oak Fire Insurance Co of Hartford Conn Wm C A Hammel regional agt 100 N Elm R914-A
Chase Wilton P (Eliz) asst prof W C of the U N C h1027 Spring Garden apt 4
Chastain Emmett C (Anne; 2) baker Carolina Baking Co r342 McAdoo av
Chatman Claude (Jennie; 3) textile wkr h1 Oak Grove (Pom)
Chaven Clifford C (Ina; 3) textile wkr h19 Vine (WOM)
Chavers Clead (c) lab Graino Feed Mills r519 South
Chavies Rosa (c) cook 1810 StAndrews rd (IPK)
Chavis Annabelle (c) tchr Washington St Grammar Sch r501 Bennett
"Annie (c) cook h1004 E Washington
"Beulah (c) maid h1212 Haynes
"Chas (c) r1930 E Market

Sporting
Goods
Corbin
Hardware

ODELL'S

DeVoe
Paints
Barrett's
Roofing

The Carolina's Greatest Hardware House

PHONE 4171

CHAVIS

- " Georgia (c) r800 Julian
- " Herman (c; Mary) carp r2202 E Market
- " Julia (c) h127 (209) S Dudley
- " Robt (c) prsr New Era Clnrs r127 (209) S Dudley
- " Vance H (c; Anna B) tchr Jas B Dudley High Sch r501 Bennett
- Ceathen Otis (c) lab r107 N Gilmer
- Cheek Aaron T (c) delmn College Drug Store r342 Husbands
- " Adele (c) maid h533 Hayward
- " Adolphus (Nannie; The Scientific Rug Clnrs) h409 Guilford av
- " Alex F (Lena P; Acme Cigarette Service; Cheek & Co) h3204 W Market
- " Allen L (Ruby L; 3) ins agt h1724 Spring Garden
- " Alma Mrs casewkr County Welfare Dept r Pomona NC
- " Arnold M filling sta 606 E Market r RD 3

CHEEK B S CO (Benj S and N Odell Cheek), Plumbing and Heating Contractors 505 E Whittington, Tel 2-0791 (For further information see page 43 Buyers' Guide)

- " Benj S (Katie M; 2; B S Cheek Co) h505 E Whittington
- " Bessie H (wid Hiram B; 2) garment wkr Blue Bell h510 Martin
- " C Alec teller Home Industrial Bank r505 E Whittington
- " Carrie (wid Chas) r904 Haywood
- " Chas G textile wkr r8 Maple (Prox)
- " Chas R (Pauline) plmbr B S Cheek Co r RD 2
- " Chas V textile wkr r52 Vine (Prox)
- " D Grady (Helen M; 2) slsmn h1008 Vance
- " Emma M bkpr Teague Auto Supplies r641 Asheboro
- " Evelyn Mrs (3) bkpr B S Cheek Co r710 Caldwell
- " Flemming (c; Pocahantas; 3) textile wkr h217 Huffman
- " Florence J (wid Monroe W) h52 Vine (Prox)
- " Florene J Mrs garment wkr Blue Bell h415 E Lee
- " Forrest M (Janie E; 1) pntr 509 N Spring h do
- " Francis A (c; Madge; 1) textile wkr h 112 Water (EWO)
- " Gilmer L clk Guilford Natl Bank r505 E Whittington
- " Grover S (Florene J; 1) clk Tillman's Groceteria h415 E Lee

CHEEK J C LETTER SHOP (Mrs J C Cheek), Multigraphing, Mimeographing, Circular and Form Letters, Public Stenographers and Court Reporters, 432 Southeastern Bldg 100 N Elm, Tel 9734 (For further information see page 40 Buyers' Guide)

- " J C Mrs (J C Cheek Letter Shop) r O Henry Hotel
- " J Carr textile wkr Carter Fabrics Corp r1012 Wharton
- " J Frank (Theresa G; Nickelson & Cheek) r2025 Asheboro
- " Jack A clk Cheek & Co r3204 W Market
- " Jas (c; Willie M; 2) lab Glascock Stove & Mfg Co h1118 Gray
- " Jas S (Alma K) overseer Pomona Mfg Co h6 Boren (Pom)

CHEEK

- " Lena C (wid John N) h513 Julian
- " M Louise asst buyer Meyer's Dept Store r409 Guilford av
- " Margt H Mrs garment wkr Blue Bell h503 E Whittington
- " Mary L cash Rood's r1006 Martin
- " Maude J (wid Wm E; 1) h641 Asheboro
- " N Odell (Margt H; 2; B S Cheek Co) h503 E Whittington
- " Paul (c) stevedore Horton Motor Lines Inc r1118 Gray
- " Sallie r1112 Pearson
- " Theresa G Mrs garment wkr Blue Bell r2025 Asheboro
- " Thos J (Lucy F; 1) clk Ry M S h1507 Walker av
- " Thos L (Ella; 1) h2114 Langley
- " Troaus H textile wkr r52 Vine (Prox)
- " Wilbern insnr Armco Finishing Corp r64 Walnut
- " Wm (c; Maxine; 6) delmn h806 Gibson
- " Wm B (Mildred T; 1) overseer Carter Fabrics Corp h1012 Wharton
- " Zella M (wid Thos J) r1507 Walker av
- " & Co (Alex F Cheek) whol confrs 230 S Davie
- Cheerwine Beverage Corp John R Hester (Salisbury, NC) pres Mrs Ethel L Albright v-pres Harold D Albright sec-treas 911 Fair Grounds av
- Chenault Dovie asst prof and dietitian Guilford College r do
- " Ruth A student r511 Simpson apt 1
- Cherry Corrie (c) h322 Beech
- " Jasper A (c; Essie) arts and crafts leader Windsor Community Center r322 Beech
- " Jos (c) pin str Gboro Bowling Alley Co r416 E Market
- " Julius (c; Maggie) lab h6 1st (TC)
- Chesney R Milton (A Evelyn; 2) regional credit mgr Coml Credit Co h2513 Sylvan rd
- Chester Chas T checker Carter Fabrics Corp r400 Sykes av (B)
- " Julius L (Nora V; 7) textile wkr h400 Sykes av (B)
- Chestnut Grace R Mrs (2) hosiery wkr r111 Alton

CHEVROLET MOTOR CARS AND TRUCKS, North State Chevrolet Co Dealers, 229 Commerce pl, Tel 7132 (For further information see left side lines and page 9 Buyers' Guide)

CHEVROLET MOTOR CARS AND TRUCKS, Traders Chevrolet Co Inc Dealers 130-132-134-136 N Forbes, Tel 2-2146 and 2-2147

- Children's Home Society of North Carolina Inc Fielding L Fry pres Lynn B Williamson 1st v-pres Mrs Z V Crutchfield (Thomasville, NC) 2d v-pres Josephine Sharkey (Chapel Hill NC) 3d v-pres Morgan B Spier (Charlotte, NC) 4th v-pres Mrs Robt W Glenn sec Claude Kiser treas 624 Fairmont
- Childress Callie r5 Vine (WOM)
- " Eunice (c) maid r609 E Lee
- " Garland S (Mae; 2) mgr Seven-Up Btlg Co h658 Chestnut
- " Gladys B hsekpr Sedgfield Inn r do
- " Henry C (Lorena; 1) textile wkr h5 Vine (WOM)

MERCURY 18

Ely-
Bloodworth
Motors
INC.



Sales
and
Service

315 N. Elm

PHONE
2-3188



Insure
Before This
Happens To
YOU

INTER-
OCEAN
CASUALTY
COMPANY

116-A
W. Market St.
Phone 4146

Accident
and Health
For Income

Hospital
Insurance
For
Hospital
Expenses

BUSINESS MEN'S HEALTH CLUB

Turkish Baths, Electric Cabinet Baths, Ultra-Violet Ray Sun Baths, Massage, and Private Gym

Y. M. C. A.

517 W. MARKET

PHONE 4148

BANK WITH SECURITY NATIONAL BANK OF GREENSBORO

Member Federal Deposit Insurance Corporation

Roofing
Contractor

Brooks
Roofing
Co.

SHEET
METAL
WORKERS

302-308
W. Lee St.
"Five Points"
PHONE
2-3193

SILLS
IS THE WORD FOR
SHOES
in Greensboro

SILLS
IS THE WORD FOR
SHOES
in Greensboro

SILLS
IS THE WORD FOR
SHOES
in Greensboro

CHILDRESS

"Howard driver Richardson Mtr Lines
r35 Shober (Revo)
" M Thos (Lulu M) textile wkr h35
Shober (Revo)
" Paul W (Margt F; 2) textile wkr h11
Spruce (Revo)
" Roy S inspr Hooper-Holmes Bureau
Inc r701 Simpson
" Thos L (Grace) meat ctr r1614 Rain-
bow dr
" Wm L (Alma; 2) textile wkr h15 Vine
(WOM)
Childrey Chas M proof rdr Gboro News
Co r825 Park av
Childs Carrie Mrs slswn Ellis, Stone &
Co r687 Percy
" Cora L (c) maid h1204 Archer
" Leroy O (c; Mentora; 1) r1609 Mc-
Connell
" Mildred tchr Chas D McIver Sch r
1022 W Market
" Thos (c) r County Home
Chilton Gilbert W garment wkr W Koury
Co r RD 1
" Lola Mrs garment wkr W Koury Co
r RD 4
" Mary Mrs garment wkr W Koury Co
r RD 1

Chinn Harry T (Mildred E; 1) auditor
Employers' Liability Assurance Corp
h112 Odell pl
Chisholm Alice W Mrs real est 117 S
Davie r Sedgewick NC
" Ina C slswn r17 Springdale ct
" Louise (c) Indry wkr h607 E Gaston
" Maude (c; 3) h317 Gillespie
Choate Richd I slsmn Real Silk Hosiery
Mills Inc r YMCA
Chorazin Chapter No 13 RAM Henry L
Bridges sec meets 3d Thursday 8 p
m 424 W Market
Chrisco Boyd H textile wkr r38 17th (W
OM)
" Roberta (wid Leroy; 1) h38 17th (W
OM)

Chriscoe Daisy B Mrs r2103 W Lee
Chrismon A Paul (B Louise) asst fl mgr
Gate City Motor Co Inc r307 N
Spring
" Chas K control opr N C Broadcasting
Co Inc r RD 3
" J Robt (Salene K) v-pres Morrison-
Neese Furn Co r Muirs Chapel rd
RD 3

Christ John (Lessie; 2) restr 114 E Gas-
ton h412½ Summit av apt 2
Christian Alliance Holiness Church (c)
707 Best

" Anna M r601 S Lindell rd
" Archie (c; Nevada) lab h610 Ireland
" Benj cash Auto Finance Co r501 W
Washington
" Holiness Church (c) Rev Jas Monte
pastor 911 Best
" Jas L (Thelma A; 1) designing eng
Chas C Hartmann h601 S Lindell
rd
" Janie tchr Chas D McIver Sch r607
Magnolia
" Laymans Evangelistic Club The 115 E
Lee
" Murray M asst mgr Singer Sewing
Mach Co r123 Tate

" Nellie (c; 3) h507 Haywood
" Wm N (c) lab h614 Nixon al
Christiansen Albert W (Esther C; 2)
trav slsmn h409 Elam av
Christman C F textile wkr r4 Maple
(Prox)
" Earl carp Sydney A Bonnaffon r321
W Lee
" Swanee r419 S Edgeworth
Christopher Alberta M Mrs garment wkr
Blue Bell r338 Gorrell
" Boyd (Alberta M; 1) r338 Gorrell
" Earl overseer r2700 Oakland av
" Flora M r406 Prescott

CHRISTOPHER

" Geo H clk Jefferson Standard Life
Ins Co r507 Church
" Hattie (wid John E; 1) h406 Prescott
" J Russell (Olivia; 1) city firemn r707
Church
" John O (Rena P) hlpr Wray Plmbg
& Heating Co r Oak Ridge NC
" John W clk Dairy Center r406 Pres-
cott
" M Leola Mrs garment wkr Blue Bell h
826 Dillard
" Maggie (wid Geo) r708 Chestnut
" Ray (M Leola) hosiery wkr h826 Dil-
lard

Christy Chas (B & B Cafe) r313½ E
Market apt 1
Chrysler Bette sec Dr S R Taylor h336
Bellemead apt 104

**CHRYSLER MOTOR CARS, Gate City
Motor Co Inc Distributors, 215-217 E
Market, Tels 2-3105 and 2-3106 (For
further information see bottom sten-
cil, right top lines and page 6 Buy-
ers' Guide)**

" Sales Corp Homer B Sewell regional
mgr auto mfrs 303 S Elm R601
Church Alf U (Carrie N) textile wkr h
63 Fairview (Prox P Wks)
" Annie S (wid Jesse M; 1) h508 N
Cedar

" C Lester (Eunice) auto mech r1914
Freeman's Mill rd
" Maggie textile wkr h409 Summit av
" Nellie Mrs hosiery wkr Samet Hosiery
Mills h612 Battle Ground av
" of Christ 204 W Wendover av
" of God and Saints of Christ (c) Rev
Isaac W Persons pastor 520 E Gaston
" of God in Christ (c) 207 Gant
" of God The Rev John L Stephens
pastor 200 State (MHts)
" of the Redeemer (c) Rev John J
Greene rector 909½ E Market
" Stanford O (Nellie; 2) pntr h612 Bat-
tle Ground av

Cigarette Service Co Inc whse 515 King
Cirko Floyd (Inez; 2) h903 S Aycock

**CITIZENS COAL CO (Frank P Harris),
Coal, Coke and Brick Dealers, Distri-
butors Purina Chows, rear 410 S
Elm, Tel 2-1127 (For further infor-
mation see backbone and page 15
Buyers' Guide)**

" Credit Co Jas D Dalton mgr loans 114
N Elm R102

City Curb Market 227 Commerce pl
**CITY DIRECTORY OFFICE, Hill Di-
rectory Co Publr Greensboro City
Directory, 8 North 6th St, Richmond,
Va**

" Electric Machine Repair Co (Jas Trox-
ler, Frank S Bryson) 2528 High Point
" Hall Service Station (Jas J Austin)
300 Battle Ground av

**CITY OF GREENSBORO (See Green-
sboro—City of)**

**CITY OF NEW YORK INSURANCE
CO, Chas C Wimbish Agent, 922-930
Southeastern Bldg 100 N Elm, Tel
4174 (For further information see
front cover and page 30 Buyers'
Guide)**

**CITY OPTICAL CO, W H Lightfoot Mgr
106 W Market, Tel 4693**

" Radio Co (Robt Coble) reprs 113 E
Sycamore

**CITY SERVICE CO, T Garland Daniel
Pres, Parcel Delivery 221 Ashe nr
Washington, Tel 7113**

**CITY WELDING & SPRING SERVICE
CO, Fred L Clapp Mgr, Electric
Welding, Acetylene Welding, Cutting
and Brazing, Portable Equipment,
Auto Springs, Sales and Service, 211
Hughes, Tel 9661 (For further infor-
mation see page 49 Buyers' Guide)**

STARR ELECTRIC CO.

Electrical Contracting and Fixtures

205 North Greene Street

Phone 2-2175

Civic Bureau of Gboro C of C 101 N Elm R209
 Civitan Club Henry P Foust pres meets Friday 1 p m King Cotton Hotel
 Claiborne Alex W (Helen S; 2) trav slsmn h2411 Camden rd
 " Hattie M (c) r906 High
 Clanton Albert D overseer White Oak Mills r White Oak Hotel
 " Leroy (c; Leona) firemn Southeastern bldg h201 Regan
 Clapp A Carl (Tarnie) textile wkr h1512 Textile dr (Prox)
 " Albert (c; Bernice) emp Gate City Motor Co Inc r Randlemon rd
 " Annie W Mrs clk Jefferson Standard Life Ins Co h2133 Wright av
 " Bernard L (Ruby L; 1) clk h2010 Wright av
 " Bynum R (Annie W) asst treas Jos J Stone & Co h2133 Wright av
 " Chas (c; Carrie) h1113 E Washington
 " Chas C service mgr Gboro Motor Car Co r740 Park av
 " Clara E tchr Central Jr High Sch r 701 Morehead av
 " Clarence A (Mattie W; 1) slsmn Lowman Motor Co h611 Julian
 " Clarence H frame mkr Oettinger Lbr Co r RD 1 Whitsett
 " Clarence J emp Guilford Dairy Co-Op Assn r RD 1 Julian NC
 " Columbus L (Eunice; 1) textile wkr h20 Cypress (Prox)
 " Delilah (c) r205 Benbow rd
 " Elihu (c; Connie) porter Sternberger Hosp r149 Beech
 " Ella (c) maid 3901 Oak Grove av (B)
 " Flora (c) h1117 Archer
 " Fred L (Beatrice F; 3) mgr City Welding & Spring Service Co h2818 Masonic dr
 " Herman J mach Hercules Machine Wks r332 Gorrell
 " Howard r330 Battle Ground
 " Hugh Van C (Irene T) r210 Ashe
 " Irene waiter O Henry Hotel r210 Ashe
 " J A & Son (Sherman C Clapp) blk-smiths 205 Hughes
 " Jas M (Helen C) textile wkr r20 Cypress (Prox)
 " John L mech Reliance Machine Co r RD 1
 " John L (c) shoe shiner Ivey A Clontz r1607 Ozment
 " John W bottler Piedmont Btlg Co Inc r1706 Glenwood av
 " L Elihu (c; Della; 7) carp h1704 Lindsay
 " Lacy K emp Oettinger Lbr Co r RD 1 Whitsett
 " Laura W (wid John W) drsmkr 210 Ashe h do
 " Lelia (c) maid 815 Woodland dr (I Pk)
 " Lula H Mrs r107 Kensington rd
 " Lula S (wid Caleb A) h701 Morehead
 " Luola R (wid Wm A) h608 Julian
 " Mary (wid Wesley) r20 Cypress (Prox)
 " Mary J r1706 Glenwood av
 " Mary L office sec Everett Zane & Muse r608 Julian
 " Michl L (Irene; 1) chf mech Guilford County Garage h1815 Battle Ground
 " N Calvin (c) r527 Bennett
 " Nell L mus tchr 226½ W Market R9 r701 Morehead av
 " Parthenia (c; 4) cook h1607 Ozment

CLAPP
 " R Lee (Mae L; 4) chf electn White Oak Mills h24 14th (WOM)
 " Rebecca M student r24 14th (WOM)
 " Robt M (Lizzie L) real est 125 Stafford pl h1014 N Elm
 " Sallie B sten Frazier & Frazier and notary 119 N Elm R405 r107 Kensington rd
 " Sherman C (Ruby E; J A Clapp & Son) h510 Kenilworth
 " Viola (c) cook r332 W Bragg
 " W Marvin (Eva) h1821 Friendly rd
 " Walter O (c; Willie) sta firemn h1916 Gorrell
 " Walter O jr (c; Beatrice) r1916 Gorrell
 " Wm C (Ada N) pntr h921 Foushee (B)
 " Wm F hlpr Royal Chair Co Inc r921 Foushee (B)
 Clarence Willie (c) r County Home
 Clarice Modiste (L Alice Pegram) drs mkr 226½ W Market R12
 Clarida John W (Beulah H) mech Vick Chemical Co h210 Kensington rd
 " Mary J sten r210 Kensington rd
 Clark A Stuart (Aileen O'D; 1) dist mgr h1812 Walker av
 " Alex A (Bettie; 2) gro 3601 E Market (B) h do
 " Annie (c) lndry wkr W C of the U N C Spring Garden nr Tate
 " Avery A truck driver r3408 E Market (B)
 " Boatman E (Davie Street Barber Shop) r216 S Eugene
 " C Hayden textile wkr Carter Fabrics Corp r313 E Bragg
 " Carl T (Clara; 2) textile wkr h18 11th (WOM)
 " Carol W (wid L W) h1700 N Elm apt Q1
 " Cath (c) maid h512 E Washington
 " Cathrine S Mrs garment wkr Blue Bell r RD 4
 " Chas B (Mamie M; 3) routemn Sou Dairies Inc h3408 E Market (B)
 " Clara (wid Wm L; 1) h313 E Bragg
 " Clara (c) maid r120 Chaleen ct
 " Clarence I (Ella W) h106 W Smith
 " Clyde W truck driver r3601 E Market (B)
 " Colon textile wkr r11 17th (WOM)
 " D L textile wkr Carter Fabrics Corp S Elm nr end
 " Daisy r112 Holt av (B)
 " David (c) constr wkr r609 E Gaston
 " Deseree textile wkr r81 15th (WOM)
 " Dovie M textile wkr r6 Jenkins (Revo)
 " Edw M (Ruth; 2) asst supt Juvenile Hosiery Mills Inc h1505 McCormick
 " Eliza (c; 1) maid h1010 S Cedar
 " Eliz S clk r805 Woodland dr (IPK)
 " Emaline (c) r111 S Nocho
 " Eug textile wkr r112 Holt av (B)
 " Everett L textile wkr r102 16th (WOM)
 " Frances clk r805 Woodland dr (IPK)
 " Frank (Iola B; 1) r309 W Sycamore
 " Frank (Beulah) textile wkr h6 Vine (WOM)
 " Frank H (Elsie) slsmn Dick's Lndry Co r RD 1
 " Franklin S lawyer 101 N Elm R1004-05 r1007 N Elm
 " Geo H (Gladys G) dept mgr h2509 Berkley pl

Southeastern Building, 8th Floor

INSURANCE — ALL KINDS

Established 1902

Phones 8129 and 8120

Merrimon Ins. Agency Inc.

**H & H
Clothing
Co.**

**CASH OR
CREDIT**

**OPEN A
CHARGE
ACCOUNT**

**Ladies'
and
Gents'
Ready-to-Wear
Clothing**

129-131
S. Davie St.

**PHONE
2-2564**

PLUMBING

NEW AND USED
Plumbing Supplies—Pipe, Etc.
Structural Steel

Phone 3-1784

SOUTHERN CONVERTING CO., INC.

SUPPLIES

405-411 KING

The SUN LIFE

of Canada

411
Jefferson
Building

The Great
International
Life Insurance
Co.

Offers Fine
Positions for
Sales
Representatives

CALL
W. Guy
Laughon
Manager

Phone
8171



C. M.

CECIL

Building
Contractor

All Types
of
Construction

PHONE
2-0516

106
STAFFORD
PLACE
ARCADE



Geo. F. Daly, Inc.

Distributors

Dodge and Plymouth Motor Cars
Dodge Trucks



306 EAST MARKET ST.

PHONE 2-1122

CLARK

" Geo H textile wkr r6 Jenkins (Revo)
" Geo T r115½ E Washington
" Grace r70 20th (WOM)
" Greene J (Beulah; 1) emp Gboro F F
Hosiery Mills Inc h1609 Grove
" H W textile wkr r313 E Bragg
" Hazel R counselor W C of the UNC
r do
" Helen r108 15th (WOM)
" Helen P ofc sec Guilford Natl Bank
r Friendly rd opp Starmount
" Herbert W clk F & G Refrigeration
Service Co r405 W Washington
" Holland (c) waiter The Cavalier Club
r1614 W Market
" Howard F ship clk Blue Bell r744
Pearson
" Ida (c) r147 W McCulloh
" Iola B Mrs opr SBT&TCo r309 W
Sycamore
" Irene W textile wkr Carter Fabrics
Corp S Elm nr end
" Izora Mrs beautician Meyer's Dept
Store r5601 E Market (B)
" J Morris (Maudie; 2) textile wkr h63
Poplar (Revo)
" Jack C trav slsmn r317 Murray
" Jasper (c; Alberta; 3) lab r612 Gor-
rell
" Jerome H (Cath F) meter rdr Duke
Power Co r RD 1
" Joanna M (wid Robt S) r1812 Wal-
ker av
" John (c) h1214 Gray
" John (c; Mary) sweeper Blue Bell h
1014 E Bragg
" John A (Mary A; 3) formn Jos Ruz-
icka h904 Florida
" John A prof W C of the U N C r921
Spring Garden
" John A (Martha) textile wkr h28 Cy-
press apt 103 (Revo)
" John F (c) fnshr Armco Finishing
Corp r432 E Washington
" John W (Nannie B; 3) pres h1001
Country Club dr (IPK)
" Jos V (Juanita W) uphol h326 Tate
" Josephine case wkr Childrens Home
Soc of N C Inc r132 E Fisher av apt
5
" Juanita W Mrs clk New Method Lndry
h326 Tate
" Julian P emp Stewart Motor Co r106
W Smith
" Kath C r518 S Mendenhall
" Laura P nurse 315 Murray h do
" Lemuel (c; Seenie) sta firemn Armco
Finishing Corp h432 E Washington
" Lester (c) lab W C of the U N C r1111
Bilbro
" Lester (c) sta firemn Armco Finishing
Corp r432 E Washington
" Louise clk Pilot Life Ins Co r James-
town NC
" Lucille r County Home
" Luther A (Georgia) textile wkr h102
16th (WOM)
" Margt E r2006 Walker av
" Margt S Mrs sten Gboro Overall Co
Inc h407 Blandwood av apt 4
" Marie W Mrs slswn Silver's h3711 Oak
Grove av (B)
" Martha (c; 1) h1009 Wilmington
" Martha W (wid Virgil) h705 Ashe-
boro
" Mary (c) h821 Tomlinson
" Mary M (wid Chas) r112 Holt av (B)
" Matthew C (c; Eliz) blrmkr h523
South
" Melville E slsmn r113 Kensington rd
" Mildred garment wkr W Koury Co 210
N Greene
" Murray jr (Hazel; 1) wood wkr r402
Wesley pl
" Murray B boxmkr J Henry Fisher
Sons r RD 1

CLARK

" Nancy W student r1001 Country Club
dr (IPK)
" Narvie (wid Wm H) h81 15th (WO
M)
" Nell sten Vick Chemical Co r422 W
Gaston
" Nellie V r112 Holt av (B)
" Parks D with Clark's Furniture Store
r511 E Bragg
" Parks M (Rosa B; 2; Clark's Furn
Store) h511 E Bragg
" Paul (c) lab h110 Macon
" Polly hosiery wkr r215 N Edgeworth
" R Aline Mrs garment wkr Blue Bell r
RD 1
" R Heard (R Heard Clark Cotton Co)
r O Henry Hotel
" R Heard Cotton Co (R Heard Clark)
brokers 357½ N Elm
" Ralph J slsmn Jones Bros Bakery Inc
104 E Lee
" Robt clk r421 McGee
" Robt W (Inez V; 1) stereo Gboro News
Co h1318 Florida
" Rosser L (Eva A; 3) business mgr
Piedmont Memorial Hosp Inc h217
N Cedar
" Roy H (Lillie P; 1) sec Elks Club h
2006 Walker av
" Ruth (c) maid r726 Wilmington
" Sarah E (wid Steph; 2) h6 Jenkins
(Revo)
" Steph C jr textile wkr r6 Jenkins
(Revo)
" Sudie G student r1001 Country Club
dr (IPK)
" Thos (c; Annie L) plstr r1502 Ashe
" Thos B (Geneva) hosiery wkr h4314
Princeton (HPKW)
" Troy C (Marie W) hauling h3711 Oak
Grove av (B)
" Walter (c) lab r1502 Ashe
" Walter (c) lab W C of the U N C
Spring Garden nr Tate
" Walter soda dispenser Cecil-Russell
Drug Co r319½ S Elm
" Walter R (Roxie L; 1) textile wkr h54
Shober (Revo)
" Wilbur J (c) bellmn Hotel Clegg h
1112 S Cedar
" Willard J (Louise J) textile wkr r81
15th (WOM)
" Willard R Mrs textile wkr r3 Summit
av (WOM)
" Wm B (Helen P) service mgr Adam-
son Cadillac Co Inc h Friendly rd
extd RD 2
" Wm M truck driver h112 Holt av (B)
" Wm W (Margt S) batterymn Tuck-
Earl Service Sta h407 Blandwood av
apt 4
" Willis G (Ollie; 5) textile wkr h65
Poplar (Revo)
Clark's Furniture Store (Parks M Clark)
534-36 S Elm
Clarke Anna H Mrs clk Jefferson Stand-
ard Life Ins Co r401 W Gaston
" Edwin L (Mary F) dep County Sheriff
h435 McAdoo av
" Kate T slswn Meyer's Dept Store r
435 McAdoo av
" L Gladney (Sallye E) clk Cone Export
& Conn Co h406 S Chapman
" Lillie emp ElMoro Cigar Co Inc 351
S Greene
" Percy A (Norvella; 1) mgr Loose-
Wiles Biscuit Co h103 S Mendenhall
" Raymond (Irene) r1106 Park ter
Clary H Eldridge (Lessie B; W S & H E
Clary Agts) h107 E Bessemer av
" Lessie B Mrs tchr Chas D McIver Sch
h107 E Bessemer av
" W S & H E Agents (Whitfield S and
H Eldridge Clary) ins 126½ W Sycam-
ore R216
" Whitfield S (Corinne S; W S & H E
Clary Agents) r107 E Bessemer av

GUILFORD MORTGAGE CORP.

Mortgage Loans — Real Estate — Property Management — Insurance

Residential Loan Agents, New York Life Insurance Co.

214 W. Market St., Investment Building
SIDNEY B. ALLEN, Pres.

Dial 8121

EUGENE G. SHAW, V.-Pres. & Counsel

CLARY

" Wm T (Polly G B; 2) phys 101 N Elm R226A h507 Chancery pl (IPK)
Clawson Fred emp James Mfg Co r1114 N Elm
Clay Ivey (c; Iona) porter H S Kress & Co r1300 Gray
" John W r24 Poplar (Revo)
" Murray B Mrs h43 Hubbard (Prox)
" N Carolyn nurse 406 Jackson h do
" Novella (c) cook Glenwood Park Sanitarium r816 S Cedar
" Woodrow (Lorraine) textile wkr r42 Cypress (Prox)
Clayton Margt (c) maid StLeo's Hosp r421 Stewart
Clayborn Harriet (c) h905 Austin
Clayton Fredk L delmn Chas S Kirby r816 Dick
" Leamon A (Maggie; 3) pntr h3419 E Market (B)
" M Ruth slswn Silver's r207 N Edgeworth
" Ralph E slsmn Rhodes Furn Co r207 N Edgeworth
" Ralph J driver Dairy Specialty Co r RD 1 Summerfield NC
" Saml B (Maude G) slsmn Clegg-King Motors h806 Fairmont
" Saml B jr r806 Fairmont
" Sidney H student r806 Fairmont
" Simmie T pntr r816 Dick
Clayton Edw R. (Corra F) cabtmkr 821 W Lee h1002 Grissom
" Mamie smstrs r914 W Lee
Cleary Era emp Gboro F F Hosiery Mills Inc r RD 3
Cleaver Emily tchr Guilford Public Sch r Guilford College
Clegg A Marius (Virginia) slsmn Electric Supply & Equip Co r Alamance rd
" Bobbie L student r509 E Bragg
" C B Coal Co Inc Mrs Christine M Clegg pres-treas Lewis B Raulston sec 509 Houston
" Christine E office sec Girl Scouts Inc r315 S Spring
" Christine M (wid Cornie B; 4) pres-treas C B Clegg Coal Co Inc h315 S Spring
" Cornie E furn rms 417 Bellemeade h do
" Elsie M (Paramount Clnrs & Dyers) r706 Highland av
CLEGG HOWARD M (Mary E; Clegg-King Motors), h C-4 Country Club Apts, 1700 N Elm, Tel 2-0548
" Jas W route mgr Clegg's Bakery r Winston-Salem rd
" Jas W Rev (Agnes O) h706 Highland
" Jane M sch tchr r315 S Spring
" Kenneth K (Lillie M) driver Yellow Taxi Co Inc r RD 1 High Point
CLEGG-KING MOTORS (Howard M Clegg, Geo King), Pontiac Sales and Service, 443-449 W Market, Tel 5196 (For further information see right side lines and page 7 Buyers' Guide)
" Leonidas L (Lillian K; Clegg's Bakery) h603 Morehead av
" Luther B student r103 North Park dr
" Margt furn rms 221 S Greene h do
" Marie (c) maid r99 Water (EWO)
" Robt W (Sunnyside Lunch) r509 E Bragg
" Sarah B clk Jefferson Standard Life Ins Co r103 North Park dr

CLEGG

" Thos B (Julia E; 3) slsmn W P Ballard & Co h802 Elm av
" W Thos (c; Ada) lab h99 Water (EWO)
" Walter K (Ruth T; 1; Clegg's Bakery) h303 Warren
" Wm F (Minnie B) h103 North Park dr
Clegg's Bakery (Leonidas L and Walter K Clegg) 742 S Spring
" Coffee Shop (Chas C and Isaac W Vestal) 102 Walker av
Clein Bernice student r222 S Tremont dr
" Hyman H (Mayme G; Clein's) h222 S Tremont dr
" Isadore J mgr Worth Distributors r YMCA
Clein's (Hyman H Clein) clo and shoe reprs 332 S Elm
Cleland Wm C Rev (c; Rosa E) pastor Bethel AME Ch h132 Regan
Clement Adam (Elaine P; 2) slsmn h210 Aberdeen ter
" Dorothy L instr WCOoftheUNC r129 Tate
" Edwin S (Annie) ball player r2208 Spring Garden
" Eliz C Mrs nurse Dr Jas W Tankersly r406 Jackson
" Hugh K formn Blue Bell r2208 Spring Garden
" Jack clk r908 Oakland av
" Josephine Mrs (1) sten h117 S Mendenhall
" Lois F hostess Jefferson Roof Restr r 220 South Park dr
" Malcolm T (Mary L; 1) slsmn Brown-Bledsoe Lbr Co Inc h306 W Bessemer av
" Sadie E sten Corn Products Sales Co r838 W Market
" Thos N (Eliz C) plmbr r406 Jackson
" Walter L jr (Anne) genl supt and asst mgr Pomona Mfg Co h3724 Spring Garden
" Wm B (Margt C; 2) asst sec-supt industrial dept Pilot Life Ins Co h2408 Walker av
" Wm P (Edna E) h115 W Avondale dr (SF)
" Wm W (Mary O) h2208 Spring Garden
Clements Avery (c; Ida M; 1) yd hd h 1028 Dick
" Camille E clk Jefferson Standard Life Ins Co r1700 N Elm apt 14
" Fabius M (Lilly B) asst mgr Am Agrl Chemical Co h507 Simpson
" Harry B clk Western Auto Supply Co r923 N Eugene
" Jas B (Eliz P) trav slsmn h321 Mc-Iver
" Jas B jr trav slsmn r321 McIver
Clemmons Alice (wid J Henry) r1313 Summit av
" Constance B emp Gboro Overall Co Inc r3401 E Market (B)
" Ernest L (Zora F; 1) slsmn h133 Paisley
" Evelyn H sten Inter-Ocean Casualty Co r133 Paisley
" Fawnie S Mrs sten South Atlantic Bonded Whse Corp h225 N Spring
" J Frank (Virginia M; 3) hauling 1117 Glenview h do
" J Hunter student r2516 Sherwood

Atlantic
Coal
Co.
Inc.

Stokol
Automatic
Stoker

G. E.
OH Furnace

Fuel Oil
Air
Conditioning
Warm Air
Heating

730 S. Elm

PHONE
4195

J. Hal
Lassiter

REALTOR

Sales
Rents
Appraisals

106
STAFFORD
ARCADE

Tel.
2-0516



Greensboro Memorial Co.

Quality Memorials

OFFICE AND DISPLAY: 2 Miles East of City on Burlington H'way
P. O. BOX 2219 PHONE 3-1101

Thomas Gresham Redden, Inc.

Complete Insurance Service

501 Southeastern Bldg.

Phone 7161

**GUILFORD
NATIONAL
BANK**

**WASHINGTON
SQUARE**

**Member
FEDERAL
RESERVE SYSTEM**

**FEDERAL DEPOSIT
INSURANCE CORP.**

**Seburn's
Inc.**

**Registered
Jewelers**

Diamonds

Watches

Silverware

Repairs

Gifts

**Seburn's
Inc.**

**Registered
Jewelers**

CLEMMONS

- " Jas Rev (c) h725 Gibson
- " L Bryan (Addie B; 3) sec-treas Sykes Florists Co h2516 Sherwood
- " L Bryan jr stockmn Western Auto Supply Co r2516 Sherwood
- " Pearl F Mrs (1) garmentwkr Blue Bell h3401 E Market (B)
- " Ralph L student r2516 Sherwood
- " Roy W (Fawnie S; 4) slsmn Adamson Cadillac Co Inc h225 N Spring
- " Wm M (c) h441 Cole
- " Zora F Mrs slswn White Oak Dept Store h133 Paisley
- Clemons Geo (c; Minnie; 2) textilewkr h1917 Lutheran
- Clems Elzie (c; Iola; 7) firemn Oettinger Lbr Co h1227 Haynes
- Clemdena Ernest clk A&P Food Stores r RD 2
- Clemdenin Edw (c; Mattie) lab h610 Willis al

CLEMDENIN HARRY H (Mattie L; 2), Realtor, Associated with Kemp C Clemdenin, 115 W Gaston, Tel 2-3183, h1117 Hill, Tel 2-2922

" Jennie Mrs h301 W Washington

CLEMDENIN KEMP C (Willie Jean; 3), Real Estate Sales and Rentals, Builder and Notary, 115 W Gaston, Tel 2-3183, h1505 Alandale rd (IPk), Tel 2-3816

- Clemdinie Bessie (c) h121 Mitchell
- Clenney Alvin G (Opal R) h601 S Spring
- " Fred R r601 S Spring
- " Melburn L hlpr North State Milling Co Inc r601 S Spring
- Cleveland Gordon B clk Jefferson Standard Life Ins Co r805 Rankin
- " John (c; Della) h105 Powell
- " Vincent (c; Vernon) lab r1214 Gray
- Clifford Cecil Mrs case supvr County Welfare Dept r High Point
- Clifton Annette P Mrs tchr Thos A Hunter Sch h1013 N Elm apt B2
- " Austin B (Helen) hosierywkr r517 Julian

" Estelle V hosierywkr r3305 E Market (B)

" Hubert P slsmn r3305 E Market (B)

" Iris Mrs (c) textilewkr r52 Fairview (Prox P Wks)

" Jas A (Emma V) h3305 E Market (B)

" Jas B (Audrey I; 1) textilewkr h50 Shoher (Revo)

" Marion (c) corn grader Guilford County Assn for the Blind Inc r335 W Bragg

" W Stedman (Annette P) watch repr 514 S Elm h1013 N Elm apt B2

CLINARD ANNIE (c) h1309 Orchard

" Armidelia (c) smstrs r1309 Orchard

" Dennis N (c) lab Armour Fertilizer Wks r1309 Orchard

" Ernestine (c) indrs r1309 Orchard

" Jas (c) lab r1309 Orchard

" Pauline H looper Juvenile Hosiery Mills Inc r High Point N C

" R Lee (c; Ethel) lab Armour Fertilizer Wks r1307 Orchard

CLINARD RUTH M, Executive Sec American Red Cross Greensboro Chapter 406 W Gaston, Tel 3-1771, r1012 N Eugene, Tel 8770

Cline Dail (wid Martin L) h201 N Edgeworth

" Drug Store (Harvey E Cline) 244 E Market

" F Dewey pres Piedmont Machinery & Equipment Co and paving contr 300 Benbow rd r Raleigh N C

" Harvey E (Nell G; 2; Cline Drug Store) h1500 Northfield

Clinic Barber Shop (Harvey C Harrell, Gilmer R Jones) 206 W Sycamore

Clinkscaler Jennie May (c; 3) maid r 617 Essex

Clinton Ella (c) Indry wkr New Method Lndry r1110 Ashe

" Harry D jr (Mary H) slsmn r1307 N Elm

" Vernon hlpr Bogle-Watson r502 Arlington

Clodfelter Delbert (Ellen S) pntr r1543 Lovett

" Henry O (Clara) drftsmn Carolina Steel & Iron Co r RD 3

Clontz Clyde J (Victor Shoe Shop) r Jamestown N C

" Edw E (Rose; 2) shoe repr h Garrett nr Ashe

" Ivey A shoe repr 501 S Elm

Closson Fred (Pauline J; 1) wood wkr r1114 N Elm

CLOVER BRAND DAIRIES INC, J Boyd Dick Mgr, Clover Brand Ice Cream, Milk, Butter, Cottage Cheese and All Dairy Products, 400 Summit av, Tel 2-1309 (For further information see page 20 Buyers' Guide)

Clowers Mozelle textilewkr r14 11th (W OM)

Clowney John (c; Bessie) lab City Maintenance Dept h619 Bennett

Clubb J A textile wkr Carter Fabrics Corp S Elm nr end

Clute Irene C (Motor Finance Co) h357 Church apt 7

Clutts Betty C student r304 S Chapman

" Oliver P (Hazel G; 1) prof WCoftne UNC h304 S Chapman

Clyborne Aubrey C mgr Natl Shirt Shop r O Henry Hotel

Clyburn Bessie (c) r209 McLean al

" Geneva (c) r1007 Wilmington

" Genora (c) r203 W Whittington

" John (c; Lucy; 2) cement wkr h1007 Wilmington

Clymer Corado (c) student r2120 Byrd

" Dorothy M sten County Welfare Dept r403 Blandwood av

" Hugh H (Dorothy B; 2) mech h403 Blandwood av

" L M doormn Natl Theatre r403 Blandwood av

" Linwood M (Annie) r211 S Edgeworth

" Robt (c; Ella; 1) lab Green Hill Cemetery h2120 Byrd

" Robt jr (c) delmn North Carolina Grill r2120 Byrd

" Wm C (5) textile wkr h1610 Rose-land av (MHts)

Coalson Bessie Mrs slswn Meyer's Dept Store r310 W Gaston

Coates Jos (c; Lottie; 6) lab h1602 McConnell

Coats Kizzar (c) h135 Poe

Cobb Afton C (Hyacinth T; 1) trav slsmn h603 Broad av

" Agnes E garment wkr Blue Bell r1104 Glenwood av

" Allen (c) janitor Cone Memorial YM CA h708 Law

" Andrew C (c; Carrie L) gdnr h1010 Perkins

" Benj F (Rose R) blrmkr Sou Ry Sys h524 Highland av

" Bernice (c) dishwasher Dixie Diner r 201 N Regan

" Bobbie dep collr U S Int Rev r King Cotton Hotel

" Cherry A (c) r228 Bingham

" Clyde B (Marie G) slsmn h307 W Fisher av

" Clyde B jr usher Natl Theatre r307 W Fisher av

" Cora (c; 4) h228 Bingham

" Dorothy N slswn Charles Stores Co r 207 Hendley

" Douglas E clk r603 Broad av

" Dudley C (Maude J) clk Troxler Bros Grocery h317 Walker av

" Dudley C jr (Dorothy) asst service mgr Geo F Daly Inc r207 Hendley

Paint • PITTSBURGH • Glass

Wallhide—Florhide
Waterspar—Sunproof

"Pittsburgh Paints—Smooth as Glass"
333 S. Elm St.

For Every
Purpose

COBB

- " E Boyd (Margt H) filling sta 401 Summit av h104 Cypress
- " Edgar D (Ollie R; 2) ret slsmgr Pet Dairy Products Co h912 Wharton
- " Edw (c; Marie; 1) bus boy Mayfair Cafeteria h rear 610 Watson
- " Elleene Mrs slswn Meyer's Dept Store r912 Union
- " Elsie M emp Gboro FF Hosiery Mills Inc r McLeansville N C
- " Emma L (c) cook 1526 McCormick
- " Estelle V Mrs (3) textile wkr Carter Fabrics Corp h327 E McCulloch
- " Esther tchr John Van Lindley Sch r 108 Northridge
- " Eula (c) Indry wkr h519 High
- " Frances H r235 N Cedar
- " Geo (c; Lella) hosp atndt r1014 E Market
- " Geo L (Eula C; 2) mach opr h208 Gilbert
- " H Leslie (Effie W) plmbr 112 Cypress h do
- " Hazel (c; 3) r519 High
- " Herbert trav slsmn h518 Summit av apt 4
- " Jack W (Elleene; 1) textile wkr r912 Union
- " Jas (c; Frances; 4) janitor Cone Memorial YMCA h411 Bennett
- " Jas (c; Lizzie) lab h631 E Gaston
- " John G (Corinne H; 1) slsmn h2510 Spring Garden
- " John T (Addie M; 2) textile wkr h32 Fairview (Prox)
- " Julius (c) plasterer h626 Cumberland Katurah slswn Real Silk Hosiery Mills Inc r518 Summit av apt 4
- " Lawrence (c; Eliz) lab h521 High
- " Lizzie (c) h1609 McConnell
- " Luvenia (c) maid r614 Watson
- " Mannie (c) maid Sternberger Hosp 715 Summit av
- " Margt H Mrs nurse Dr Marion F Keith h104 Cypress
- " Martha cook 9 Water (WOM)
- " Maude J Mrs nurse Piedmont Memorial Hosp Inc h317 Walker av
- " Mildred (c; 1) maid r519 High
- " Mollie (wid Julius T) r1023A N Elm
- " Myrtle D chf dep clk U S Dist Court r209 Kensington rd
- " Napoleon (c; Joy B; 1) hallmn O Henry Hotel h226½ York
- " O Neal (c) r708 Law
- " Ora (c) hsekpr 912 Ellwell av (B)
- " Perry D dep collr US Int Rev r Pinecroft rd RD 3
- " Perry D jr br mgr Sou Oil Stores Inc r Pinecroft rd RD 3
- " Pitts (E Ione) mgr Baker Sandwich Shop r1601½ W Lee
- " Ramona textile wkr r327 E McCulloch
- " S Earl (Myrtle D; Piedmont Service Sta) h209 Kensington rd
- " Sample B (Addie) textile wkr h13 Hubbard (Prox)
- " Susan L (wid Jas W) reading rm atndt h235 N Cedar
- " Turner (c; Public Dray Line) h212 Obermeyer
- " Ulysses (c) porter West Market & Pharmacy r403 Glenn al
- " Vernon A (Lois R; 1) textile wkr r32 Fairview (Prox)

COBB

- " Wm F (c; Annie M) porter Smith-Holland Brokerage Co Inc h428 Banks
- " Cobble Robt (Ida; 3) h409 Fields av
- " Cobie Erbie B engr r69 Fairview (Prox P Wks)
- " Ollie textile wkr r69 Fairview (Prox P Wks)
- " Coble see also Cable
- " Agnes O mach opr ElMoro Cigar Co Inc r59 Walnut (Prox)
- " Alma G Mrs (3) garment wkr Blue Bell h229 Mebane
- " Alphonso A (Sarah) farmer h3401 E Bessemer av (B)
- " Ann slswn Lerner Shops r2931 E Bessemer av (B)
- " Annie (c) Indry wkr Dick's Lndry Co r308 Huffman
- " Annie A (wid Thos G) garment wkr Blue Bell h211 Burtner
- " Annie M Mrs garment wkr Blue Bell r RD 1
- " Apartments 301 S Mendenhall
- " Benj P (Etta) bkbnr Jos Ruzicka r RD 3
- " Bessie J Mrs garment wkr Blue Bell r Julian N C
- " Blanche E emp Gboro FF Hosiery Mills Inc r Julian N C
- " Blanche O Mrs garment wkr Blue Bell r RD 4
- " Carey W (Maude A; 1) carp h807 Brown
- " Chas (Mary R) slsmn h3608 E Bessemer av (B)
- " Chas A (Alta J; 1) wtchmn Carter Fabrics Corp h Garrett nr Ashe
- " Chas L (Julia O; 4) carp H L Coble h2307 Ellington
- " Chas R jr r2307 Ellington
- " Chas W (Inez S) pntr r1304 Pearson
- " Clark V (Nora B) textile wkr h909 Silver av
- " Clohie G garment wkr Blue Bell r RD 1 Julian N C
- " Coy K (Thelma G) carp r326 W Lee
- " Date E (Mary E; 3) h520 Prescott
- " Dennis G gro 823 Ashe r High Point rd
- " Dewey W (Bessie F) truck driver h 1206 Hertford
- " Dorothy r127 Bruce
- " Dorothy F textile wkr Carter Fabrics Corp S Elm nr end
- " E C Service Station (E Carl Coble) 1414 W Lee
- " E Carl (Augusta M; E C Coble Service Station) h1709 Grove
- " Emory C (Ethel M; 2) mech h609 Willard (B)
- " Epsie D (wid Wm C) h423 W Lee
- " Ernest H (Johnsie N) cond h526 Stirling
- " Etta (c) maid 905 Lakeview
- " Eug M (Margie B; 2) bus opr Duke Power Co h2109 Troy
- " Evelyn S Mrs clk Mann's O Henry Drug Store h117 Church apt 7
- " F Garland (Eliz; 1) slsmn h901 Fairmont
- " Fairy (wid John G) h904 Olive
- " Fairy A garment wkr Blue Bell r RD. 1 Julian N C
- " Flora smstrs h218½ Lewis
- " Flora A opr SBT&TCo r707 N Greene



ADAMSON CADILLAC CO.

Inc.

CADILLAC
LA SALLE
OLDSMOBILE

—
SALES
and
SERVICE

—
304

E. Market

PHONE
6195



M O N T A L D O ' S

- COATS
- SUITS
- DRESSES
- MILLINERY
- ACCESSORIES

Jefferson Bldg.
103-105
N. Elm St.

TEL.
2-1197

Good Gas

260 E. MARKET

"24-HOUR SERVICE"

ACME SERVICE

Washing—AMOGO GAS—Lubrication

"Ask Those We Serve"

DIAL 9284

for Economical Transportation



NORTH STATE CHEVROLET CO.

Sales
and
Service

229
Commerce
Place
PHONE
7132

for Economical Transportation



T. M. STARR

General
Building
Contractor

202½ W.
Market St.

Tel.
9759



BERRY COAL CO.

"Always Dependable"

Phone 5127

COBLE

- " Frank R slsmn Piedmont Hardware Co r Climax N C
" Geo G (c) textile wkr h308 Huffman
" Geo H textile wkr R8 17th (WOM)
" Gide C (Eliz; 1) textile wkr h8 17th (WOM)
" Gilmore driver Car-Cal Winery r205 Ashe
" Grady W (Coble's Fisherman's Calendar) h537 E Bragg
" Gurley O cotton broker 202½ W Market
COBLE H L (Margt S; 4), Building Contractor, 1705 Battle Ground av, Tel 4997, h1009 N Eugene, Tel 8047 (For further information see back cover and page 17 Buyers' Guide)
" Harold J br mgr r1511 Lexington av
" Harrison M (Mae P; 2) gro 1000 S Cedar h1015 S Aycock
" Harrison M jr clk Ivory Stores r1015 S Aycock
" Harry auto mech r135 17th (WOM)
" Hattie W (wid Floyd H) h901 Fairmont
" Hazel B slswm Belk's Dept Store r 1511 Lexington av
" Helen H Mrs garment wkr Blue Bell r RD 1
" Henry student r1006 N Elm apt 3
" Henry F br mgr Ivory Stores r1511 Lexington av
" Howard G garment wkr Blue Bell r RD 2
" Inez McC pkr ElMoro Cigar Co Inc 351 S Greene
" Isabelle (wid Harper M) h731 Pearson
" J Frank (Annie McC) clk US PO r RD 4
" J Neat emp Gboro FF Hosiery Mills Inc r Julian N C
COBLE JACK P, Architect, 613 Southeastern Bldg 100 N Elm, Tel 2-3883, r1006 N Elm, Apt 3, Tel 9822
" Jas A (Lillie R; 1) Piedmont Hardware Co) h614 W Lee
" Jas C (Evelyn S; 1) druggist h117 Church apt 7
" Jas F (Neil C; 2; Coble & Greeson) h1216 Bothwell
" Jas T textile wkr r8 17th (WOM)
" Jerome B (Mary F; 1) slsmn Meyer's Dept Store h1511 Lexington av
" Jesse A (Annie J) road contr 2931 E Bessemer av (B) h do
" John (c; Kate L) r1001 Bilbro
" John B (Murley E; 1) clk Harrison M Coble h622 Haywood
" John G hlpr Clegg's Bakery r RD 4
" John T h1100 Pennsylvania
" Jos H (Johnny) slsmn Belk's Dept Store r Alamance rd
" Jos M (Hazel) driver Carolina Taxi r 231 E Market
" Lucy B carp Sydney A Bonnaffon r RD 1
" Lavine F (wid J Norman) slswm Ellis, Stone & Co h822 N Eugene
" Leon estimator H L Coble r111 Wilson
" Lloyd R sta atndt r3311 E Market (B)
" Lois L cigar mkr ElMoro Cigar Co Inc r337 Ashe
" Lucian G (Eula C) dentist 101 N Elm R330 h616 W Market
" Lula K Mrs garment wkr Blue Bell r RD 4
" Marian S slswm W T Grant Co r520 Prescott
" Mary textile wkr r602 Battle Ground
" Mary A Mrs garment wkr Blue Bell h1703 Ball
" Mary B garment wkr Blue Bell r RD 1
" Mary E garment wkr Blue Bell r1305 Florida

COBLE

- " Mary E Mrs garment wkr Blue Bell r RD 4
" Mary L clk Security Natl Bank r123 E Smith
" Mary R tchr Bessemer Sch r3608 E Bessemer av (B)
" Maryleen garment wkr. Blue Bell r RD 4
" Maybelle slswm S H Kress & Co r1608 Asheboro
" Mildred opr Gilmore's Beauty Shop r 1400 Asheboro
" Miller C cond r337 Ashe
" Nora B Mrs garment wkr Blue Bell h909 Silver av
" Orpha E garment wkr Blue Bell r RD 4
" Paul (Nina G) rural carrier US PO r RD 4
" Paul G sub clk US PO r RD 4
" Paul W garment wkr Blue Bell r Julian N C
" Preston, (Mildred) hosiery wkr r1400 Asheboro
" Ralph P (Hattie W; 3) civil eng h 2315 Kirkpatrick pl (K)
" Ray W fnshr Armco Finishing Corp r RD 4
" Rebecca W sten Jas G W MacClamroch r RD 4 Tabernacle rd
" Rez C (Mabel E; 1) stm ftr Benner & Fields h909 Martin
" Richd taxi driver r309 Walker av
" Robt (City Radio Co) r RD 2
" Robt W (Corinne E; 1) clk West Market Pharmacy h421 McGee
" Ross r731 Pearson
" Ross C pres Coble Sporting Goods Co Inc r RD 4
" Ross D (Ruth M) pntr State Hwy Comm h508 Battle Ground av
" Roy C hlpr W M Findley & Sons Heating Co r RD 1 Julian N C
" Ruby A r3401 E Bessemer av (B)
" Ruth M Mrs garment wkr Blue Bell h508 Battle Ground av
" Sarah F clk r734 S Elm
" Seth I clk Elam Drug Co Inc r816 Glenwood av
" Sherman H (Clara I; 1) oiler Blue Bell h1517 Randolph av
" Sidney r County Home
COBLE SPORTING GOODS CO INC, Ross C Coble Pres, Lester E Fesmire V-Pres, Wm G Stoner Sec-Treas Sporting Goods, Men's Furnishings, Jewelers, "Wholesale and Retail Athletic Equipment," 344 S Elm, Tel 2-0912
" Thelma G Mrs garment wkr Blue Bell r326 W Lee
" Thos K (Mary; Coble's Mkt) r213 E Lee
" Thos Q (Martha) h321 W Lee
" Thos Q (Clara E; 4) dairymn Textile Dairy h135 17th (WOM)
" Thos Q jr textile wkr r135 17th (WOM)
" Veller L emp Gboro FF Hosiery Mills Inc r RD 2
" Vernie L (wid Albert A) h502 E Whittington
" Virginia S (wid Luther) asst treas Sternberger Hosp h1006 N Elm apt 3
" W McKinnley (Eula; 2) meat ctr h816 Glenwood av
" W R textile wkr Carter Fabrics Corp S Elm nr end
" Wade formn Blue Bell r RD 4
" Wade F barber Natl Barber Shop r214 W Smith
" Walter (c) lab h1909 Little
" Wm A (Eliz; 1) carp h734 S Elm
" Wm A garment wkr Blue Bell 624 S Elm
" Wm C (Lake E; 3) mgr Coble's Mkt h 207 Leftwich

COLUMBIA LAUNDRY CO.

LAUNDERERS—FRENCH DRY CLEANERS

"We Do It Better"

Phone 8193

COBLE

- " Wm D (Ruth N; 1) supt Guilford County Assn for the Blind Inc r Guilford College
- " Wm H (Mary A; 2) textile wkr h1703 Ball (E)
- " Wm S clk Dennis G Coble r316 Glenwood av
- " Winnie D Mrs garment wkr Blue Bell r RD 1 Julian NC
- " Woodrow (Eliz; 1) textile wkr h3603 Busick av (B)
- " & Greeson (Jas F Coble, Kenneth W Greeson) filling sta 1203 Asheboro
- Coble's Fisherman's Calendar (Grady W Coble) publication 537 E Bragg
- " Market (Thos K Coble) gros 903 E Market

COCA-COLA BOTTLING CO, Burwell A Nolan Sec-Treas and Genl Mgr 2411 High Point rd, Tels 8135 and 8136 (For further information see right top lines and page 11 Buyers' Guide)

Cochran Earl textile wkr r6 Poplar (Revo)

- " Ernest (c; Lillie) brklyr h1513 McConnell
- " Jesse C (Evelyn) metal wkr Sineath Motor Co r502 Summit av
- " Lawrence linemn Duke Power Co r209 N Davie
- " Moselle textile wkr r6 Poplar (Revo)
- " Murray O (Hilda H; 1) civ eng r403 N Edgeworth
- " Oscar (Mary; 1) textile wkr r1710 Ball (E)
- " Robt textile wkr r6 Poplar (Revo)
- " Thos R jr slsmn Mickel-Hopkins Co r Forsythe rd (Sedgefield)
- " Victor F (Rosa A) textile wkr h6 Poplar (Revo)
- " W Lester (Evelyn; 3) textile wkr h 45 Hubbard (Prox)

Cochrane Henry (c) lab r981 Battle Ground av

- " Jane (c) maid r308 Bennett
- " John (c; Clara) lab South Atlantic Bonded Whse Corp h201 S Luther
- " Rosa M (c) r201 S Luther

Cockerham Geneva (wid S Richd; 2) hsekpr h51 Hubbard (Prox)

Cockes see also Cox

" Nelson C mgr The Mutual Ins Agency Inc r1700 N Elm apt B2

Cockfield Ernestine J Mrs cafeteria mgr

John VanLindley Sch h2812 Masonic dr

Cocklereece Addie M Mrs garment wkr Blue Bell r RD 5

Cockman A Carson (Lura E; 1) mech h 1237 Randolph av

" Altie (Rosa E; 1) textile wkr h78 20th (WOM)

" Betty Mrs (2) r6 Shober (Revo)

" C Lawrence (Swannie; 4; The Little Barber Shop) h2105 Roseland av (M Hts)

" Causey B (Dora M; 2) h82 20th (WOM)

COCKMAN D (Viola E; 1), Plumbing and Heating 902 Spring Garden, Tels 7149 and 7140, h620 Myers la (I Pk), Tel 4290

" Earnest (Myrtle) textile wkr h2008½ Church apt 6 (MHts)

" Edwin B (Grace; 1) estimator Dewey Cockman h613 Holt av (B)

COCKMAN

" Ernest L textile wkr r307 State (M Hts)

" Flora V Mrs slsmn Belk's Dept Store r1237 Randolph av

" Hardin (Mary; 5) textile wkr h64 20th (WOM)

" Hubert (Stella M; 4) textile wkr h 1309 Elmer (E)

" Hurley L garment wkr Blue Bell r RD 5

" I Dewey (Margt L; 3) r307 State (M Hts)

" Ivis r64 20th (WOM)

" J Edw (Joyce) slsmn Jones Bros Bakery Inc r216 E Bragg

" J Howard (Billie O) routemn h905 Douglas

" Jos B (Pearl R; 1) textile wkr h62 20th (WOM)

" Joyce Mrs cash Meyer's Dept Store r 216 E Bragg

" Julia R r78 20th (WOM)

" Minnie C (wid Isom D) h307 State (M Hts)

" Nona S Mrs garment wkr Blue Bell r RD 5

" Posey W (Verdie M; 1) hosiery wkr h 1510 Brandt (L)

" Ray T (Virginia D) hosiery wkr h706 Broad av

" S Lee (Lucy; 4) textile wkr h22 Shober (Revo)

" Thos r66 20th (WOM)

" Vernie T (Imogene N; 1) textile wkr r82 20th (WOM)

" Virginia D Mrs cash CITCorp h706 Broad av

" Wilbur M (Flora V; 1) delmn r1237 Randolph av

Cody Alveta sten r2300 Spring Garden

Coe Apartments No 1 406-10 S Mendenhall

" Apartments No 2 412-16 S Mendenhall

" Benj F (Ida) carp h36 Causey (Pom)

" Chalmers G Rev (Pearl) h Wilson nr Hewitt (Pom)

" Chas F jr (Coe Grocery Co) r500 Arlington

" Clara A Mrs ftr Belk's Dept Store h 803 E Bragg

" Grocery Co (Oman J and Chas F Coe jr) 509 S Elm

" Henry textile wkr r2 Maple (Prox)

" Howard (Lula) mach Newman Mach Co Inc r332 Gorrell

" Ida nurse 1017 Wharton r do

" Jesse A (Pearl A; 3) textile wkr h77 19th (WOM)

" Jesse N (Lillian M; Coe & Holladay) r Pleasant Garden rd

" John C (Clara A; Home Grocery Co) h803 E Bragg

" Millard E (Ida; 1) lieut North Side Sta No 7 h1017 Wharton

" Oman J (Coe Grocery Co) r RD 1

" Pearl textile wkr Carter Fabrics Corp S Elm nr end

" Richd F (Lois) slsmn Belk's Dept Store h305 N Edgeworth

" Roy W (Ruth N) opr Finch Fotolith Service h658 Chestnut

" & Holladay (Jesse N Coe Manley L Holladay) genl contrs 101 Stafford pl R204

Coen Elsie E Mrs garment wkr Blue Bell r RD 1

UPTOWN

Storage

GARAGE

Tires
Batteries
Gas and Oil
Washing
Polishing
Greasing

301
N. ELM
ST.

Dial Tel.
2-2483

MOJUD *Clari-phane* SILK STOCKINGS

MOCK JUDSON VOHRINGER CO.

GREENSBORO, N. C.

NEW YORK CITY



MITCHELL INSURANCE AGENCY, Inc.

INSURANCE—BONDING

926 Jefferson Standard Building

Phone 7186

Phone
2-3163

Mounts-DeBoe Co.
WHOLESALE QUALITY AT HIGHER THAN PRICE
GREENSBORO, N. C.

106
N. Elm St.

MEN'S CLOTHING, FURNISHINGS, SHOES, HATS

COEN
" Mary B garment wkr Blue Bell r744 Pearson
Cofar David (Chattie; 1) textile wkr h 46 20th (WOM)
" Grant S (Margt V; 1) textile wkr h5 18th (WOM)
" J Lincoln (Susie A; 5) textile wkr h45 20th (WOM)
" Jesse G (Ada R; 5) textile wkr h61 20th (WOM)
" Jos W (Lillie L) textile wkr h1 18th (WOM)
" Lewis T (Rebecca) textile wkr h78 13th (WOM)
" Nora E r1 18th (WOM)
" Wm A (Frances P; 1) mgr Display dept Meyer's Dept Store h407 N Spring apt 4
Coffer Chattie L Mrs garment wkr Blue Bell r Denim Station
" Cleo (c; Louise) hlpr Armc Co Finishing Corp r1118 Haynes
Coffey Arnold B (Mildred T; 2) iron wkr J D Wilkins Inc h2103 Kersey
" Carrie Z (wid Norman O) h902 W Market
" Clyde W (Eunice P) trav slsmn r2102 Brice
" Letha M Mrs grad nurse Piedmont Memorial Hosp Inc r408 Asheboro
" Robt A agt Liberty Mutual Ins Co r 418 N Elm
" Roy C (Beulah M; 1) agt Rutherford Freight Lines Inc h815 Madison av
" Thos J (Bessie B) iron wkr J D Wilkins Inc h2101 Kersey
" Thos J jr filer Shaver Saw Service r 2101 Kersey
" Winnie hosiery wkr r2101 Kersey
Coffin Della M Mrs garment wkr Blue Bell r400 Coapman (Pom)
" Valeria hosiery wkr r John H Burgess
" Victoria A (wid John) h22 (6) Church (Pom)
Cogle Robt (c) lab Sou Converting Co 405 King
Cohan Abr mgr Silver Sales Service Inc r301 E Bessemer av
Cohen Aaron H (Annie) metal dept mgr Sou Converting Co h318 Asheboro apt 9
" Alonzo (c; Maggie) lab h601 Willis al
" Alvin (Rosalind) auditor Natl Shirt and Hat Shop h528 Highland av
" Carolyn L slswn Charles Stores Co r 211 Westover ter
" Chas (Jessie B; Cohen Hosiery Co) pres Earl Hall Motor Co Inc h218 Mayflower dr
" Harold (Bernice W) purch agt Sou Converting Co h308 S Spring apt 5
" Henry (c) h220 S Gilmer
" Hosiery Co (Jack Milton, Chas Cohen) whol 108 N Davie
" I Albert (Rose L; 2) mgr Mangel's of NC Inc h211 Westover ter
" Mortimer H optometrist 101 N Elm R428 r120 Kensington rd
" Ned W (Rosalie B; 1; Ned Cohen's Jewel Box) h1903 Madison av
" Ruth (c) r607½ High
" Sylvester (c) lab Gboro Coca-Cola Bottling Co Inc r2230 Russem
COHEN'S NED JEWEL BOX (Ned W Cohen), Credit Jewelers 134 S Elm, cor Sycamore, Tel 4871
Cohn Walter H (Hazel R) mfrs agt 1407 Northfield h do
" Walter H jr slsmn Security Life & Trust Co r100 College pl
Cohon Virginia D tchr Gboro Sr High Sch r336 Bellemeade apt 205
Coiner Billie student r306A Woodlawn av
" Elsie C (wid M de C; 1) sten Geo H McFadden & Brother's Agcy h306A Woodlawn av

Coins Nora C Mrs garment wkr Blue Bell r RD 4
Coit Archa W local rep h2023 Walker av
" Johnsie tchr John Van Lindley Sch r 2224 Walker av
" Laura H sec WCotheUNC r2224 Walker av
" Margt L student r2023 Walker av
COIT RALPH B (Alice P), Actuary Jefferson Standard Life Ins Co, h314 W Bessemer av, Tel 9733
Coke Jesse L (Maggie; 3) textile wkr h 1406 Newman
Coker Carolyn student r122 Bruce
" Chas L (Nina B; 2) slsmn Ely-Bloodworth Motors h122 Bruce
Coldwell see also Caldwell
" E Inez associate prof WCotheUNC r 218 Tate
" Sabina E (wid Wm B) h218 Tate
Cole Allen textile wkr r24 Vine (Prox)
" Alton S textile wkr r86 18th (WOM)
" Amanda (wid Henry T) r316 Ashe
" Anna E Mrs garment wkr Blue Bell r McLeansville NC RD 1
" Annie student r515 Woodlawn av
" Annie W Mrs v-pres-sec Wharton & Co h515 Woodlawn av
" Bernard driver Carolina Taxi r94 15th (WOM)
" Cora L (c) maid r409 (405) Law
" Ernest C garmentwkr Blue Bell r RD 1
" Eug textilewkr r94 15th (WOM)
" Geo L (Eliz B; 2; Cole Office Equipment Co) h520 N Mendenhall
" Gerther C (Estelle) constable 123½ W Market r McLeansville
" Hugh S carp O Henry Hotel r231 Lindsay
" J Herbert (Mary) dept mgr Gboro Mtge Co h229 Blandwood av
" J Herbert jr bkpr Justice Drug Co r 229 Blandwood av
" Jaific J lab Arnold Stone Co of N C Inc r Bessemer
" Jas H (Emma L; 3) h224 Mebane
" Jennie (wid Christopher) r86 18th (WOM)
" John r254½ Summit av apt 1
" John (c) cook Capitol Cafe r1207 E Washington
" John K (Margt A) textilewkr h86 18th (WOM)
" Mabel (c) h1221 Ashe
" Margie L sten Jefferson Standard Life Ins Co r316 Ashe
COLE OFFICE EQUIPMENT CO (Geo L Cole), Direct Factory Distributors Office and Mill Supplies and Equipment, Visible Records, Filing Systems, Steel Shelving, Executive Furniture, Safes, Lithographing, Printing and Engraving, also Exclusive Distributors Royal Typewriters, Victor Adding Machines and Do-More Chairs 216-218 E Market, Tel 8346
" Ormand L (Zula P) prod mgr Pet Dairy Products Co h709 Church
" Pauline emp Gboro Overall Co Inc r RD 5
" Pearl B Mrs garmentwkr Blue Bell r RD 1
" Ralph S (Louise; 1) mgr body dept North State Chevrolet Co h520 Park
" Rebecca counselor WCotheUNC r do
" Robt E sign artist r229 Blandwood av
" Robt S (Mary A) clk h2412 Sylvan rd
" Ruth clk Silver Top Cafe r621 N Eugene
" Sarah Mrs textilewkr r5 Maple (Revo)
" Street Cash Grocery (J Nuby Griswold) 400 Cole
" Theo R mach Gibbs Machine Co r Henner av (B)
" Walter F (Annie W; 1) orthopedic surg 101 N Elm R332 h515 Woodlawn
" Walter F jr student r515 Woodlawn av

SAMPLE SHOES

AT 1/2 PRICE

BOSTON SAMPLE SHOE STORE

ALL SIZES AND WIDTHS STANDARD BRANDS

340 S. ELM ST.

GATE CITY MOTOR CO. Inc.

CHRYSLER AND PLYMOUTH AUTOMOBILES

Accessories and Supplies, Cylinder and Crank Shaft Grinding, Radiator Repairs

215-217 East Market

United States Tire Depot

Phones 2-3105 and 2-3106

COLE

- " Wm H (Kathleen) textilewkr r27 Poplar (Revo)
- " Wm M (Eliz A; 3) textilewkr h12 Vine (Prox)
- Colegate H Geo (Viola T) bkpr Milton R Barnes r415 Hillside dr
- COLEMAN ALVIN O, Asst Cash Guilford Natl Bank, r303 N West Greenway (SH), Tel 4419**
- " Birdie tchr Chas D McIver Sch r403 Asheboro
- " C Archie (Eliz R) clk Jefferson Standard Life Ins Co h400 Asheboro apt 5
- " Carrie (c) h620 Nantucket
- " Chas (c) janitor Jefferson Standard Bldg r509 Haywood
- " David C (Julia; 3) textilewkr h25 Vine (WOM)
- " David E (Radie E) lab Sedgefield Club Inc r RD 3
- " Edw (c) lab Sou Converting Co r109 S Lyndon
- " Eliz W sten Am Agrl Chemical Co r400 Asheboro apt 5
- " Frances G instr Gboro College h109 Odell pl
- " Frazier (c; Edna; 1) lab h1614 Nelson
- " Herbert (Sallie D) silkwkr r438 Walker av
- " Herbert N checker Horton Motor Lines Inc r807 Scott av
- " Ida J (wid Wm R) r Fred C Morehead
- " J Wm (Myrtle C; 1) slsmn Odell Hdw Co h1630 Spring Garden
- " Jas (c) lab Am Agrl Chemical Co Randolph av extd
- " John (c) hlpr W R Waldron Motor Co 317 W Market
- " L Broadus (Ada; Piedmont Hotel) h1602 Hardie
- " Lawyer C (c) lab h434 Chestnut
- " Leona Mrs garmentwkr W Koury Co r Denim Sta
- " Leonard office sec The Rudolph Wur-litzer Co r317 Murray
- " Lewis (c; Celia; 1) lab WCoftheUNC h333 W Bragg
- " Lilly garmentwkr W Koury Co r Denim Sta
- " Lula B (c) cook r405½ N Gilmer
- " Luther (c; Lizzie; 4) lab City Maintenance Dept r810 S Cedar
- " Martha B nurse Dr J E Prefontaine r RD 5 Reidsville rd
- " Martha J (wid Saml) r360 W Lee
- " Mary Mrs h247 Summit av
- " Mary C prof WCoftheUNC r1026 W Market
- " McCoy (c; 6) janitor h2001 Gorrell
- " Ostus N (Lottie M; 3) textilewkr h50 Fairview (Prox P Wks)
- " Roy W (Bertha M) textilewkr h1409 Elmer (E)
- " Sallie D cigarmkr El Moro Cigar Co Inc r1207 Warren
- " Samantha (wid Wade; 1) textilewkr h2 Concord av (E)
- " Sylvester (c; Ruby L) cook DeLuxe Cafe r237 N Gilmer
- " T Roosevelt (c; Della; 1) lab Armour Fertilizer Wks h1102 E Lee
- " V Tilman (Callie; 1) blksmith Duke Power Co h446 Gorrell
- " Virginia opr Benbow Arcade Beauty Salon r107 N Spring apt 2

COLEMAN

- " Wm (c) lab h512 Florida
- " Wm J (c; Eliz; 2) car washer Andrews Service Sta r405 Sussman's al
- Coles Henry (c; Mattie C) lab h342 Husbands
- " Jonas H (c; Beatrice H) sch tchr h 1015 Benbow rd
- " Lonie (c) h253 W Whittington
- Coleson John D (Bessie) stock clk r310 W Gaston
- Coletrane see also Coltrane
- " E Eliz emp Gboro Overall Co Inc r3 Jenkins (Revo)
- " Jack lab Carolina Steel & Iron Co 1437 S Elm
- " Pearl N pkr El Moro Cigar Co Inc r 235½ N Green
- Coley David S (c) agt N C Mut Life Ins Co r1103 Gorrell
- " Ernest G formn Carter Fabrics Corp S Elm nr end
- " Jack r319 S Elm
- " Mallie S Mrs garmentwkr Blue Bell r RD 4
- " Margt sten Jos Ruzicka r1801 Walker Colhoun see also Calhoun
- " Fred H slsmn Jos N Stanley r705 Magnolia
- Colie Josephine Mrs slswn Meyer's Dept Store r717 Church
- College Barber Shop (Wm J Vestal) 333 Tate
- " Cleaners (Hardie L Whitt) Langley nr Freeman's Mill rd br 1010 Walker
- " Drug Store (Wayne G Jones) 1003 Spring Garden
- " Pastry Shop (Herman J Israel) bakers 330 Tate
- " Place Methodist Church Rev Robt M Courney pastor Spring Garden se cor Tate
- " Shop & Beauty Salon (Mrs Annie Pearman) 405 Tate
- Collegiate Club (c) 1420 E Market
- Collie David M (Daisy N) h1403 Hanner
- " Dorothy B sten Klimate-Pruf Paint Co r418 W Washington
- " Harry M (Mabel J; 2) h507 S Chapman
- " Saml N (Mabel B; 3) textilewkr h53 21st (WOM)
- Collier Geo W (Margt E; 1) tank wagon slsmn Kelly Oil Co Inc h3600 Southern (B)
- " T W (Rebecca W) ship clk Armour & Co r Pinecroft
- " Willie (c) sch tchr h718 Ashe
- Colling's Grove Methodist Church (c) Rev J Henry Ledwell pastor Guilford College NC
- Collings Jessie (wid Darley R) r203 S Tremont dr
- " Ruth M phys and prof WCoftheUNC h203 S Tremont dr
- Collins Brooks J (Mary) textilewkr r29 Hubbard (Prox)
- " Carl textilewkr r1213 Arkwright av (Prox)
- " Carrie (c) cook h612 Willis al
- " Chester L garmentwkr Blue Bell r RD 5
- " Clarence textilewkr r Isaac Z Collins
- " Clarence N (Alma; 4) textilewkr h 1213 Arkwright av (Prox)
- " David H textilewkr r29 Hubbard (Prox)
- " Department Store Jesse B Walker jr mgr 516 S Elm

W. H. Sullivan Co. Inc.

HEATING

YORK
Air
Conditioning

**Sprinkler
Contractors**

ENGINEERS

WINKLER
Stoker

ESSO
Oil Burner

313½
S. Greene St.

Tels.

**6167
6168**

D O C K E R Y

**LUMBER
CO.**

Dial

5167

GUILFORD MEMORIAL PARK

BEAUTIFUL AND COMPLETE INTERNMENT SERVICE

Perpetual Care

Highway No. 70 and 29, Half Way between High Point and Greensboro

MASSACHUSETTS MUTUAL LIFE INSURANCE COMPANY

Telephone 5107

ALVIN T. HALEY, General Agent

2nd Floor Jefferson Bldg.

HOME BUILDING AND LOAN ASSOCIATION

ASSETS OVER \$3,500,000.00

"SAVE TO BUILD, BUILD TO SAVE"

JOS. J. STONE, Pres.

113 N. GREENE ST.

DAVID J. WHITE, Sec.-Treas.

COLLINS

- " Edgar carp r Chas A Coble
- " Ella M (wid Lindo) textilewkr r4 Vine (Prox)
- " Ella S pkr El Moro Cigar Co Inc r346 Ashe
- " Frances (c) cook r921 Curtiss
- " G Pambrook (Iola) textilewkr h29 Hubbard (Prox)
- " Geneva S (c) supt L Richardson Memorial Hosp r607 Benbow rd
- " Grant C (Grace); 1) carp h1516 McCormick
- " Harriet L Mrs tel opr O Henry Hotel h330 Gorrell apt C
- " Howard (c; Mary; 1) lab h1123 Freeman's Mill rd
- " Ida (wid Jos V; 2) r720 Dillard
- " Irona L garmentwkr Blue Bell r RD 4
- " Isaac Z (Kate; 3) textilewkr h Wilson nr Hewitt (Pom)
- " J Earl driver E B Garrett Co r720 Dillard
- " Jas (c; Mattie) bellmn r1123 Freeman's Mill rd
- " John B (Ellie A) bkpr Ideal Lndry Co h346 Ashe
- " Josephine (c) cook h815 Ashe
- " Lula S Mrs garmentwkr Blue Bell r RD 5
- " Mable S Mrs garmentwkr Blue Bell r RD 3
- " Marvin D (Hilda; 2) textilewkr h14 Fairview (Prox)
- " Mary (c) r703 E Lee
- " Mattie (c) cook h606 Lindsay
- " Nash (Pauline) textilewkr r1213 Arkwright av (Prox)
- " Raymond (Juanita E; 3) textilewkr h 18 Spruce (Prox)
- " Ruth hosierywkr r1516 McCormick
- " Ruth M Mrs garmentwkr Blue Bell r RD 4
- " Saml D (Harriet L; 1) barber Jos P Kirkman h330 Gorrell apt C
- " Selma Mrs textilewkr Carter Fabrics Corp r610½ S Elm
- " T Clyde (J Burwell; 2) sec-treas Sou-Dixie Life Ins Co h304 Waverly way
- " Victor (Nellie; 1) textilewkr h52 Walnut (Prox)
- " Walter (c) r612 Willis al
- " Waverly C (Lovie M) clk A & P Food Stores h3500 Sunny Crest av (B)
- " Wm (c) chauf h1304 E Washington
- " Woodrow W (Emma) slsmn r417 Fields av
- Collison Blanche L student r708 5th av
- " John G (Marie; 3) lawn sprinklers h 708 5th av
- Collson Henry R (Myra T; 2) pres Motor Supply Co Inc h207 S Chapman
- " Mortimer T (Nannie V; Petroleum Equipment Co) h211 Leftwich
- Colonial Diner (Spiros and Geo A Cal-fas) 325 W Market
- COLONIAL ICE CO, Chas T McIver**
Mgr, Ice Manufacturers, Coal and Coke 401 E Market, Tels 4763 and 4755, Ice Dept 401 E Market, Tels 4104 and 4105 and W Lee cor Tate, Tel 9705 (For further information see page 16 Buyers' Guide)
- " Ice Co (District Offices) Thos A O'Hara (NY) pres C L Stafford v-pres J R Baker asst sec-treas 303 S Elm R216
- " Soda Shop (Kenneth A Chandler, Jas C Siler) 332 W Washington
- " The Mrs Bessie Ritchie res mgr apts and furn rms 332½ W Washington
- Colson Beatrice (c) hairdrsr r434 E Washington
- " Lola (c) maid WcoftheUNC r RD 2
- " Mable Mrs slswn Belk's Dept Store r RD 1

COLSON

- " Mildred A (c) tchr Jas B Dudley High Sch r RD 2
- Coltrain Mary E (c) h915 Bennett
- " Nancy (c) r1109 E Market
- " Nathaniel (c; Helen) janitor Cone Export & Comn Co r915 Bennett
- " Wm (c; Mabel) lab r515 High
- Coltrane see also Coletrane
- " Albert B (Fae W) electrn Starr Elec Co h2100 Brice
- " Alma G Mrs proofdr Gboro News Co h600 Fairmont
- " Eustice M brklyr H L Coble r Mrs Iza Coltrane
- " Fleta R mach opr Vick Chemical Co r1709 W Lee
- " Hattie M Mrs hosierywkr h619 Holt av (B)
- " Iza Mrs h Winston Salem rd nr city limits
- " Jacob L emp Oettinger Lbr Co r RD 3
- " Jas E (Lucile K) lawyer 101 N Elm R301 h401 N Lindell rd
- " Jessie D Mrs slswn Meyer's Dept Store r RD 1
- " John B (Margt F) spl delmn Guilford Dairy Co-Op Assn r Guilford College
- " John H (Leezy B) lab h3501 Delancey (B)
- " Julia J (wid John A) h1709 W Lee
- " Julius A (Carrie F) h Friendly rd extd RD 2
- " Lucile K Mrs ofc sec Odell Hdw Co h 401 N Lindell rd
- " Mary G student r Julius A Coltrane
- " Mary L Mrs garmentwkr Blue Bell r Pleasant Garden
- " Nora nurse r Sarah White
- " Paul A (Reba V) slsmn Jones Bros Bakery Inc r314 Gorrell
- " Reba V Mrs emp Cone Export & Comn Co r314 Gorrell
- " Roy D (Fannie; 4) textilewkr h109 14th (WOM)
- " Vernon E clk Pilot Life Ins Co r RD 1
- " Wm G jr (Kendall M) acct Ham-mond-Lindsay & Co h1018 Wharton
- " Wm L (Jessie D) gro 1613 W Lee r RD 1
- COLUMBIA FIRE INSURANCE CO OF DAYTON, OHIO, THE, Clyde A Holt Mgr, 2d Floor Dixie Bldg 125 S Elm, Tels 2-3123 and 2-3124**
- COLUMBIA LAUNDRY CO, Roscoe N. Bishop Pres, Launderers, Dry Cleaners, Rug Cleaners and Renovating, Battle Ground av at N Cedar, Tel 8193 (For further information see right top lines and page 38 Buyers' Guide)**
- Colvert J Harold (M Frances; 1) asst mgr King Cotton Hotel r132 E Fisher av apt 3
- " M Frances Mrs bkpr Huntley-Stock-ton-Hill Co r132 E Fisher av apt 3
- " Saml L (Louise C) trav slsmn h103 Lake dr
- " Wm A (Mabel T) auditor King Cotton Hotel h132 E Fisher av apt 3
- Colvin Douglas C (c; Nellie L) h213 W Bragg
- " Virginia L (c) student r213 W Bragg
- Comack Ethel (c) student r104 Argyle ct
- Combs Era nurse 235 N Edgeworth
- " Esten textilewkr r12 Latham (Pom)
- " Jas C (Mamie C) bus opr Duke Power Co r711 5th av
- " Jessie L nurse 715 N Eugene r do
- " John E (Geneva L; 2) patternmn Blue Bell h809 Macon
- " Napoleon curbmn Dixie Pig Barbecue 2418 High Point rd
- " Russell O (Florence) textilewkr h26 Walnut (Prox)

W. F. Ross

111 Piedmont Bldg. "THE AUCTION REALTOR"

Phone 6954

COMBS

- " Ruth Mrs (2) textilewkr r3 Oak Grove (Pom)
- " Timothy (c; Mamie E; 1) wtchmn h 404 Banks
- " Vera nurse Wesley Long Hosp h117 Church apt 5

COMBUSTIONEER COAL STOKER, Berry Coal Co Distributors, 116 W Bragg, Tels 5125, 5126, 5127 and 5128 (For further information see left top lines and page 16 Buyers' Guide)

Comer Clifford W (N Fern; 2) carp h 811 Richardson

" Frank D (Ida R; 2) hosierywkr h Arlington extd

" Jos E (Annie; 2) silkwkr h Arlington extd

" Kate Mrs (1) r1512 Glenwood av

" N Fern emp Gboro Overall Co Inc r 811 Richardson

" P Boyce (Sarah M; 2) auto repr 310 W Sycamore h762 Chestnut

" Patk B jr student r762 Chestnut

" Ruth (c) student r1516 McConnell

" Troy T (Agnes B; 2) mech P Boyce Comer h710 Morehead av

" Wm E (Hazel B; 2) lawyer 119 N Elm R508 h1321 Madison av

" Wm H (Nancy J) wtchmn Carter Fabrics Corp h Arlington extd

Commercial Casualty Co Andrew L Hannah state agt 100 N Elm R605

" Credit Co M Judson Samuels mgr 303 S Elm R310

" Credit Co (Regional Office) Arth Pue regional mgr 303 S Elm R612

" -Development Bureau of Gboro C of C 101 N Elm R209

" Hotel Viola Perkins mgr 213½ E Sycamore

Commers Pressie L emp Gboro F F Hosiery Mills Inc r1503 Spring Garden

Commonwealth Insurance Co Curtis C Carson spl agt 303 S Elm R620

Community Cleaners Chas V Maguire mgr clo clnrs 441 Battle Ground

" Home Improvement Co Inc Guy Tobey mgr asbestos shingles 322 S Davie

" Service Station (Robt W Mitchell) 329 Tate

Compton Chas M clk Adamson Cadillac Co Inc r RD 3

" Danl E (Julia) slsmn Justice Drug Co r High Point rd

" Garland (c; Rebecca; 1) hlpr City Sanitation Dept h108 Argyle ct

" Ira (c; Mary) curb boy Nassau Grill r109 S Lyndon apt 5

" Jos (c) h1701 Lindsay

" Jos (c; Mary; 3) delmn Coble's Mkt h217 Obermeyer

" Julia (c) r904 Wilmington

" Mary (c) maid r109 S Lyndon

" W Edw stock clk Newman Machine Co Inc r1608 Walker av

" Wm M (c; Bessie; 1; Compton's Grocery) h1601½ E Market

Compton's Grocery (c; Wm M Compton) 1601 E Market

Concordia Fire Insurance Co Edwin W Nash state agt 100 N Elm R605

Cone Athletic Field Ball Park nr Summit av

CONE

" Benj (Anne W; 2) pres Southeastern Realty Co sec Adamson Cadillac Co Inc and treas Cone Export & Comm Co h1607 Carlisle rd (IPK)

" Bernard M (Elaine W) chairmn of the board Proximity Mfg Co h1020 Summit av

" Caesar Public School Mary Stanley prin Church St rd at 14th (WOM) primary dept 46 Cypress (WOM)

" Ceasar II (Martha A; 1) asst treas Cone Export & Comm Co h822 N Elm

" Clarence N (Eliz; 1) asst sec-genl mgr Proximity Mfg Co h812 Cypress

CONE EXPORT & COMMISSION CO, Julius W Cone Chairman of the Board, S F Dribben (New York City) Pres, C M Guggenheimer (New York City) 1st V-Pres, Herman Cone 2d V-Pres, Alvah W Rydstrom (New York City) 3d V-Pres, Lacy H Sellers Sec, Benj Cone Treas, Wm O White Asst Sec, Ceasar Cone II Asst Treas, Cotton Goods 330 S Greene bet W Washington and Walker av, Tel (P B X) 4191

" Herman (Louise W; 2) pres Proximity Mfg Co, Revolution Cotton Mills, v-pres Southeastern Realty Co and 2d v-pres Cone Export & Comm Co h 806 County Club dr (IPK)

" Jeanette (wid Caesar) h1023 Summit

" Julius W (Laura W) chairmn of the bd Cone Export & Comm Co, Revolution Cotton Mills and v-pres Proximity Mfg Co h1030 Summit av

" Memorial Young Men's Christian Assn Albert S Arnold genl sec exec office Fairview (WOM) Prox br 26 4th (Prox) White Oak br Fairview cor 12th (WOM)

" Memorial Young Men's Christian Assn (c) Walter McNair sec 95 11th (EW O)

" Sydney M jr (Isabel F; 2) overseer Proximity Print Wks h810 Summit

" Temple No 2 Pythian Sisters Mrs Thelma Covington sec meets every Monday 7:30 p m Fairview cor 14th (WOM)

Conklin, Holt W barber The Poinsett Barber Shop r411 W Washington

" Junius B slsmn L C Smith & Corona Typewriter Agcy r209 Ashe

Conley Henry C (Ora; 1) asst supt Am Natl Ins Co r Winston Salem rd

Connally Frances M clk USFHA r O Henry Hotel

" Harry P (Frances M) slsmn Bonitz Insulation Co r O Henry Hotel

CONNECTICUT MUTUAL LIFE INSURANCE CO OF HARTFORD, CONN, THE, David G Wilson Agency Supervisor, 625 Southeastern Bldg 100 N Elm, Tel 2-2073 (For further information see page 34 Buyers' Guide)

Connell Jas L (Ruby H; 5) cabtmkr Oettinger Lbr Co h1010 Union

" Jas S student r357 Church apt 10

Connolly Alvin G (Mary A) h2004 Brice

" Earl (Alma M; 2; Tuck-Earl Service Sta) h2415 Wright av

" Inez ofc sec Lindley Jr High Sch r 2004 Brice



**Greensboro
Motor Car
Co.**

**BUICK
Automobiles**

SALES
SERVICE
PARTS

200-202
N. Forbis

PHONE
2-3148



Office Furniture

**JOS. J.
STONE & CO.**



File Cabinets

Venetian Blinds
Rugs, Safes



Bookkeeping Systems

225 S. Davie
Phone 2-0123



Printing



Kelly Oil Co. Inc.

Premium Fuel Oil for Heaters and Furnaces
Kerosene—Delivered To Your Home

1410 W. LEE

PHONE 2-2185



Phipps Hardware Co., Inc.

Builders' Hardware—Sporting Goods—Paints—Majestic Ranges—Toys
China, Glass and Silverware

211 North Elm

Phone 2-0179

YOUR
NASH
DEALER

STEWART
MOTOR
CO.

314
BELLEMEADE
DUCO
RE-FINISHING
BODY & FENDER
REPAIRING
TEL.
4572

L. B.
Gallimore

—
General
Contractor

—
508
Jackson

—
Tel.
2-2028

CONNELLY

" Mead L (Eliz A; 1) agt Met Life Ins Co of N Y h914 Sevier
Conner C Clair mortgage loan inspr Jefferson Standard Life Ins Co r Pinecroft rd RD 3
" Garfield J textilewkr r7 Walnut (Prox)
" Joel L (Lillie H) carp r435 Walker av
" Nannie (wid Clark C) textilewkr h7 Walnut (Prox)
Connolly Edw C r424 N Elm
Connor Ann (c) r706 Lindsay
" Bert W (Bessie L) textilewkr r20 Fairview (Prox)
" Causey H (Etta; 1) hlpr Newman Machine Co Inc h1528 McCormick
" May tchr Irving Pk Sch r236 N Edgeworth
" Oscar J r1528 McCormick
Conrad Arnold H (Eloise H; 1) asst in media dept Vick Chemical Co h1 Springdale ct
" Clyde (Mildred; 1) loco eng r813 Spring Garden
" Cyrus N (Fannie E) eng h656 S Spring
" Kathleen R sec Dr Wm A Pressly jr r1211 Madison av
" Lucas L whsemn Am Oil Co r407 S Eugene
" Margt E opr The Permanent Wave Shop r209 W Fisher av
" Mildred emp Vick Chemical Co r813 Spring Garden
" Millie L sten Jefferson Standard Life Ins Co r209 W Fisher av
" Sarah student r1211 Madison
" Steph G (Susie J; 1) slsmn Hobart Mfg Co h1211 Madison av
" Vann W (Elzora I) slsmn Gboro Coca-Cola Bottling Co Inc h2802 High Point rd
" W Arth (Eliz G) adv mgr Morrison-Neese Furn Co r222 South Park dr
" Wade O mldr Cook-Lewis Foundry Co Inc r511 S Eugene
Consumers Coal Co (Alvis L Harris) 111 W Bragg
Continental Insurance Co The Wilfred L Brooker div eng 303 S Elm R621
CONTINENTAL LIFE INSURANCE CO INC, Wm J Whedbee Dist Mgr, Suite 806-809 Guilford Bldg 303 S Elm, Tel 4272
Convention Bureau of Gboro C of C 101 N Elm R209
Conway John J (Nell) pntr Ford Body Co 1200 Battle Ground av
Conwell John (c; Leila; 1) sta firemn Armco Finishing Corp h119 Dean
Conyers Dorothy (wid Zebulon V) h510 Woodlawn av
Cook Alice waiter O Henry Hotel r425 Bellemeade
" Annie (c) maid r2825 Camborne (L)
" Annie B (c) cook r213 S Gilmer
" Arcelia (c) lab r221 Pearson
" Arth O student r412 N Elm
" Arth S dryer Armco Finishing Corp r RD 2
" Beulah nurse 215 N Edgeworth r do
" Chas C textilewkr r79 16th (WOM)
" Corinne sch tchr r1909 Madison
" Dewey textilewkr Carter Fabrics Corp S Elm nr end
" Earl H (Alma; 2) driver Yellow Taxi Co Inc h1612 Roseland av (MHts)
" Ella M (c) maid r615 E Lee
" Emma (c) maid r201 S Gilmer
" Estelle (c) h616 E Market
" Evelyn clk Jefferson Standard Life Ins Co r612 W Gaston
" Fannie (c) cook h201 S Gilmer
" Floyd H atndt Cowart Tire Recapping Co r401 Sykes av (B)
" Fred E jr slsmn Sears Roebuck and Co r338 Church

COOK

" Fred P textilewkr Carter Fabrics Corp S Elm nr end
" Freda L (wid Jas H) r421 Hillside dr
" Geo F (Lillian L; 1) dist mgr State Capital Life Ins Co h401 Sykes av (B)
" Harry E acct h421 Hillside dr
" Harry N (Minnie; 2) pntr r454 Gorrell
" Harvey (c; Ethel; 1) lab h424 Beech
" Henry L jr (Carolyn R) phys 101 N Elm R419 h904 W Market apt 3A
" Herman (Blanche) h Church nr Masonic dr (Pom)
" Iris G emp Gboro Overall Co Inc r RD 5
" Isabel E (wid Robt E) r803 Woodland dr (IPK)
" J Lindsey phys City Health Dept r306 Tate
" J W ship clk New Home Bldg & Supply Corp r411 Prescott
" John (c) lab h411 Best
" John H (Ethel S) head dept education and prof WCotheUNC h1909 Madison av
" John H (c) lab City Maintenance Dept Hill at A&YRy
" LaVina (wid Jay) nurse 313 Richardson h do
" Lewis mech E F Craven Co r307 Walker av
" -Lewis Foundry Co Inc Mrs Nannie H Lewis pres-sec Elbert J Lewis v-pres-treas office 422 Fields av
" Lizzie (c) r213 S Gilmer
" Lucille (c) cook r215 Pearson
" Lucille (wid Robt P; 1) garment wkr W Koury Co h405 Florence
" Marvin G (Frances M) mldr Glascock Stove & Mfg Co h348 W Lee
" Mary student r2103 W Lee
" Mozell (c) r County Home
" Otis (c) hlpr r223 Pearson
" Parker (c) cook 1305 Randolph av
" Paul D (Nell G; 2) interior decorator h413 Tate
" Pearl H textilewkr r3805 Oak Grove av (B)
" Ralph H (Ruth J; 1) slsmn h522 Ashland dr
" Raymond C (Blanche) screen wagon contr USPO r325 S Eugene
" Robt (c; Edith L; 1) clk Cole St Cash Grocery r2016 E Market
" Robt H chf clk Sou Ry System r2508 Sylvan rd
" Robt H (c; Mamie E; 5) porter Sou Electric Service Co h422 Beech
" Ruby S Mrs garmentwkr Blue Bell r RD 2
" Thelma L textilewkr Carter Fabrics Corp r2309 Ellington
" Treasure (c; Mary) textilewkr r2825 Camborne (L)
" Walter B jr USMC r79 16th (WOM)
" Walter B Rev (Mary M; 2) pastor Sixteenth St Baptist Church h79 16th (WOM)
" Wm (c) bellmn r204 Percy
" Wm (c) pntr Geo F Daly Inc r421 Percy
" Wm O student r412 N Elm
" Wm R (Mary; 1) supt r613 Union
COOKE A WAYLAND (Annie O), County Clerk of Superior Court, h412 N Elm, Tel 4541
" Carrie E Mrs garmentwkr Blue Bell r Stokesdale
" Chapel (c) lab r604 Dixie al
" E Eliz sten Carolina Ins & Loan Agcy r810 Walker av
" Eliz C asst instr WCotheUNC r7 Springdale ct
" Estelle (c) maid h111 N Clinton
" Ezekiel (c) lab h213 S Gilmer
" Geo E (Lena M) r2509 Williams



DRINK

Coca-Cola

IN BOTTLES

Delicious and Refreshing

GREENSBORO COCA-COLA BOTTLING COMPANY



COOKE

- " Gladys Mrs winder Piedmont Silk Mills Inc r1520 Lovett
 " Jas (c; Mary; 1) lab h624 Nixon al
 " John M (Rosa H; 3) loco eng h810 Walker av
 " John M jr student r810 Walker av
 " Kathleen cash Imperial Theatre r2102 Benbow rd
 " Keener B overseer Carter Fabrics Corp S Elm nr end
 " Lacy E uphol Gross Upholstering Co r117 Bruce
 " Laura (c) maid h402 Cole
 " Laydon (Gladys) truck driver r1520 Lovett
 " Lena nurse Vick Chemical Co r2509 Williams
 " Margt (c; 3) maid r451 Cole
 " Mary (c) maid r604 Dixie al
 " Myrtle (wid Jas J) r2509 Williams
 " P H & Co (Person H Cooke) cotton brokers 202½ W Market
 " Person H (Marion L; 1; P H Cooke & Co) h1501 Fairmont
 " Philip W (c) driver H G Wright Distributing Co Inc r402 Cole
 " Rachel (c) maid r106 Chaleen ct
 " T Fuller (Virginia B) cotton classer R Heard Clark Cotton Co r356 W Lee
 " Theresa M clk Security Natl Bank r 704 N Greene
 " Virginia B Mrs toll supvr SBT&TCO r356 W Lee
 " W Leon (Albyrdie; 1) printer McCulloch & Swain h1311 Oak
 " Warren H (Mildred T) supt h2117 Wright av
 Cooley Colvin C (Ruth V) tchr Gboro Sr High Sch r1816 Spring Garden
 " Emma M r907 Spring Garden
 " Mattie (c; 1) maid r604 Nantucket
 " Ruth V Mrs clk David S Freeman r 1816 Spring Garden
 " Wm L (Lillian M) supt City Abattoir h1610 Wright av

Cooling & Air Conditioning Division of The B F Sturtevant Co Alf B Wason dist mgr 303 S Elm R708

Coombs Eston r8 Blount (Pom)

- " J Calloway textilewkr h8 Blount (Pom)
 " Marjorie r510 Charles
 Coon Martha weaver r510 Wesley pl
 Cooper Annie (c) maid 100 College pl
 " Arlo (c) student r205 Powell
 " Atlas J (Porter; 1) hosierywkr h804 Oak
 " Benj H (Lyndle) slsmn Clover Brand Dairies r694 Chestnut
 " Bernice B (c) sch tchr r109 Regan
 " Beulah Mrs (6) h909 Dillard
 " Carrie (c) Indrs r205 Powell
 " Champ T jr slsmn Clover Brand Dairies r694 Chestnut
 " Chas textilewkr r16 Vine (WOM)
 " Chas C h1308 Randolph av
 " Chas E (Maude D) slsmn Bell Shoe Co Inc r117 E Lee
 " Chas F emp Gboro Overall Co Inc r RD 3
 " Chas L (c; Mamie R; 2) prof A & T College of NC h1021 Lindsay
 " Claude A (Lettie R) lbr broker h2401 Walker av
 " Clyde A garmentwkr Blue Bell r410 E Lee
 " Danl L (Linnie J; 1) driver The Harrell Co r610 Martin
 " David managing editor The Am Jewish Times r1709 W Market
 " Dorothy C garmentwkr Blue Bell r 410 E Lee
 " Ellis G (Agnes B; 1) servicemn J S Bache & Co h1009 Glenwood av
 " Flora tchr David Caldwell Sch r1 Magnolia ct

COOPER

- " Floyd (c) busm W C of the UNC Spring Garden nr Tate
 " Francis L spl agent The Northwestern Mut Life Ins Co r641 Chestnut
 " Garfield emp Mayfair Cafeteria r429 E Washington
 " Geo W (Kath B) emp Gboro Overall Co Inc r601 Summit av
 " Irene Mrs clk Jefferson Standard Life Ins Co r RD 4
 " J Wm (Mollie R; Cooper's Service) h2605 Williams
 " Jas A boarder Juvenile Hosiery Mills Inc r RD 4
 " Jas E (Kate) emp Gboro Overall Co Inc r125 Tate
 " John (c; Felicia; 1) lab h725 Mile Run
 " John O garment wkr Blue Bell r RD 1 Julian N C
 " Jos carp r212 Summit av
 " Kate S emp Gboro Overall Co Inc r125 Tate
 " Lala B Mrs (4) textile wkr h59 20th (WOM)
 " Leaston (c) student r511 Boyd
 " Linnie J Mrs garment wkr Blue Bell r610 Martin
 " Lula B (wid Claude E) garment wkr Blue Bell h117 E Lee
 " Mamie R (c) tchr East White Oak Sch r1021 Lindsay
 " Marjorie textile wkr r39 Hubbard (WOM)
 " Maude D emp Gboro F F Hosiery Mills Inc r117 E Lee
 " Minerva (c) Indrs h205 Powell
 " Nena H (wid Wilbur N) h641 Chestnut
 " Newbern (Cora; 2) textile wkr h16 Vine (WOM)
 " Norman C (Mildred C; 2) dist agt The Northwestern Mut Life Ins Co h723 Woodland dr (IPk)
 " Paul (c) butler 305 Meadowbrook ter (IPk)
 " Robt S (Mattie L; 2) agt Motor Carriers Traffic Assn h2103 Wright
 " Rosa L Mrs h1105 S Aycock
 " Seaton N (Lucille S; 1) cash Gboro News Co h915 N Eugene
 " Thelma G r117 E Lee
 " Thelma G emp Gboro Overall Co Inc r RD 3
 " Wm A mgr Staley Lumber Co r Pleasant Garden N C
 " Wm G jr (Mary H; 1) adjuster Shelby Mut Plate Glass & Casualty Co r824 Rankin
 " Wm R (Nanye L; 1) trav buyer h2321 Walker av
 Cooper's Service (J Wm Cooper) filling sta and gros 2100 High Point rd
 Coopertown Holiness Mission 1012 Oakland av
 Coore Hazel office asst Sternberger Hosp r314 Isabel
 " Marjorie supvr StLeo's Hosp r314 Isabel
 Cope Howard W jr student r225 E Lee
 " Howard W Rev (Edna K) pastor Asheboro Street Friends Ch h225 E Lee
 " Steph J student r225 E Lee
 " Theo W clk Hornaday Hatchery r 225 E Lee
 Copeland Alex (c; Nettie) construction wkr h1068 Retreat
 " Broadie N (Decima D; 1) mgr Home Barber Shop h1206 Bothwell
 " Broadie N jr clk Jefferson Standard Life Ins Co r1206 Bothwell
 " Hicks (c) lab h230 S Gilmer
 " John O (c; Minnie A) barber 1109 E Edwards pl h629 Ashe
 " Leslie C slsmn Eatman-Smith Co Inc r210 E Bessemer av
 " Mary J (c) cook Dairy Center r RD 2

For Life Insurance and Annuities See

The Henry P. Foust Agency

State Mutual Life Assurance Company

Suite 516 Southeastern Building

PHONE 2-1086

BELK'S

Greensboro's Most Popular Department Store

DIAL 3-1731

COAL
Heat

GREENSBORO

**ICE &
COAL
CO., Inc.**

"Where
Quality
is a
Fact"

May We Solve
Your Coal
Problem

DIAL
2-3171

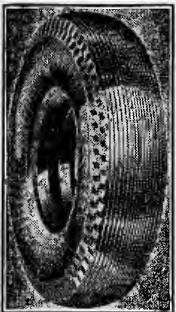

**GENERAL
TIRE
SERVICE
INC.**

Distributors
GENERAL
Tires and
Batteries

Re-Capping
Accessories

**ONE-STOP
SERVICE**

**E. Gaston and
Davie Sts.**

PHONE
8176

JEFFERSON STANDARD LIFE INSURANCE CO.

GREENSBORO AGENCY

12th Floor Jefferson Standard Bldg.

'Phone 2-1181

COPELAND

" Raymond T student r1206 Bothwell
Waldo N r O Henry Hotel
" Walter (c; Sarah) lab B S Cheek Co
h704 Sevier
" Wm A (Dorothy M; 1) asst eng City
Engineering Div Dept of Public
Works and Service h406 Prescott
Copeney Carrie (c; 3) maid r298 (438)
Young
Coplon Isabelle sten r620 Simpson
Coppage Madge (c) r820 Cumberland
" Wm (c; Julia; 3) truck driver City
Sanitation Dept h616 Nixon al
Copper Jessie r2316 Battle Ground av
Corbett Alex (c; Frances W; Triangle
News Stand) mgr cafeteria A & T
College of N C r222 Regan
" Cora (c) r305 Bennett
" H Tillman (Helen F; 1) asst mgr
Tillman's Groceteria h809 Pearson
" Helen F Mrs opr Lee Beauty Shoppe
h809 Pearson
" Jas J (c; Rachel) janitor YMCA r
515 Boyd
" Jethro (c) atndt Brown's Funeral
Home r125 N Dudley
" Mary Mrs r809 Pearson
" Mary E (c) h125 N Dudley
" Pearl W Mrs drsmkr 115½ S Elm r
430 W Sycamore
" Wm F asst mgr display dept Meyer's
Dept Store r442 W Market
Corbey Mildred A Mrs (1) waiter r1820
Eric
Corbin Anna N (wid Geo C) r610 Corn-
wallis dr (IPk)
" Connally r2408 Lawndale dr (F)
" Jeanet (c) maid r617 High
" Martha H r2408 Lawndale dr (F)
" Wm T (Martha C) cir mgr Gboro
News Co h2408 Lawndale dr (F)
Corby Edw N ship clk Jones Fur Serv r
2625 Walker av
" Evelyn L clk Coml Credit Co r2625
Walker av
" Leonard G bkpr Saslow's r2625 Walker
" Marjorie G clk Western Auto Supply
Co r2625 Walker av
" Wm G (Josephine S) formn h2625
Walker av
Corcoran Geo pro Starmount Forest
Country Club Inc r Thomasville
Corde Andrew J (c; Estella; 2) porter
h2210 E Washington extd
Cordie Jos C (Mabel D; 1) asst supt elec
dept Duke Power Co r116 McAdoo
Core Edith L (wid Jas H) r11 Shober
(Revo)
" Ethel Mrs music tchr 213 McIver r do
" Jos M slsmn The Great Am Tea Co r
1406 W Market
Corinthian Lodge No 524 AF&AM
Emory C Fox sec meets 2d and 4th
Monday 8 P M 424 W Market
Corl Bertha asst treas First Presby-
terian Ch r200 W Bessemer av
" Sallie V h200 W Bessemer av
Corley Harriet W Mrs library wkr h
411 Tate
" John E (c) porter Ry Exp Agcy Inc
r812 E Sycamore
" Pauline fur ctr Jones Fur Service
r1007 N Elm
" Shila student r411 Tate
Corn Orion L textile wkr Carter Fabrics
Corp S Elm nr end
" Products Sales Co W Rouse Joyner
mgr mill starch div 100 N Elm R824
Cornatzer Bertha M textile wkr Carter
Fabrics Corp S Elm nr end
" Wade C (Eliz L; 2; Johnson-Corn-
atzer & Aubert) h2126 Wright av
" Corne Robt R (Phehora) h407½ S
Eugene
Cornelison Claytie checker King Cotton
Hotel r311 Blandwood av
" Mildred waiter Thacker's Inc r225
Blandwood av

Cornelius Benj L (Perry L) shoe repr
Victor Shoe Shop r1211 Battle
Ground av
" Hattie (c) Indry wkr Lane's Lndry r
902 Gibson
" Marvin S usher Criterion Theatre
r1211 Battle Ground av
" Rufus (c; Hattie) janitor Jones Bro's
Bakery Inc h902 Gibson
" Sarah M student r1211 Battle Ground
" Wm L chf clk RyMS r O Henry Hotel
Cornell Jas (c; Helen; 1) lab h618
Sevier
Cornett Robt asst mgr r520 Arlington
Cornwell Clarence (c) lab h101 Water
(EWO)
" Geo I (Grace C; 1) mgr Armour &
Co h304 S West Greenway
Correll Ethel emp Gboro Overall Co Inc
r409 N Elm
" Garland (c) hlpr r800 S Cedar
" Julia (wid Wm A) clk h613 S Men-
denhall
" Robt C (Kath R) dept mgr Charles
Stores Co r113 Kensington rd
" Willa M (c) maid r800 S Cedar
" Wm (c) farmer r800 S Cedar
Corrie Annie (c) maid r607 Essex
Corroon & Reynolds Inc Wm N Craw-
ford state agt ins 114 N Elm R308
Corstie Carl C pntr r1500 Asheboro
" D Walter (Rosa S) emp Oettinger
Lbr Co h1500 Asheboro
" D Walter jr slsmn Singer Sewing
Mach Co r1500 Asheboro
" Dessie bkpr YWCA r1500 Asheboro
" Edith clk Jefferson Standard Life Ins
Co r1500 Asheboro
" Georgie E emp Gboro F F Hosiery
Mills Inc r RD 1
" W Sanford (Agnes I; The Midget
Kennels) clk Jefferson Standard
Life Ins Co h1218 Bothwell
Cortland Jas W Lodge of Perfection
Scottish Rite Percy P Turner sec
meets 3d Tuesday 8 p m 424 W
Market
Corum Odell ship clk Tomlinson Co
Inc r Kernersville N C
Cossett Jas (c) lab h1011 Ashe
Costner Clarence J (Cleo F) driver Blue
Bird Taxi r1005 Highland av
" Cleo mach opr El Moro Cigar Co Inc
r1005 Highland av
" Dock (Mary) clk A & P Food Stores
r344 W Lee
" Jas C (Sarah E; 3) carp h1005 High-
land av
" John delmn Garmond A Walker r1005
Highland av
" John W (c) lab Glascock Stove &
Mfg Co h431 N Dudley
" Mary G (wid Eli; 2) garment wkr
Blue Bell h817 McGee
" Mary H Mrs (1) cigar buncher El
Moro Cigar Co Inc h706 S Elm
Cottrhan Ann nurse Dr Fred J Pate r
1306 Glenwood av
Cotten Margt L Mrs clk Pilot Life Ins
Co h4240 Winston-Salem rd
Cottingham Arth D (Mildred V) oil
burner servicemn Dewey Cockman
h713 Summit av apt 3
Cotton Abram H (c; Eunice) Indry wkr
h513 Boyd
" Cora (c; 1) h622 Sampson
" Eug (c) r603 E Gaston
" Eug (c; Florence) lab h614 Willis al
" Marion (c) maid r1005 E Bragg
" Maude (c) maid h603 E Gaston
" Ossia L (c) h620 Lindsay
" States Hotel Co Inc Ralph L Lewis
pres Ralph C Price v-pres Haywood
Duke sec-treas owners King Cotton
Hotel 101-107 S Davie
Couch Annie M (wid A Ruffin) h
Friendly rd extd RD 2

Sporting
Goods
Corbin
Hardware

ODELL'S

DeVoe
Paints
Barrett's
Roofing

The Carolina's Greatest Hardware House

PHONE 4171

COUCH

- " Chas S (Couch & Shaffer) r Charlotte N C
- " Cletice (c) waiter Piedmont Memorial Hosp Inc r1306 Gray
- " Eliz (c) r2005 E Market
- " Herman (c) delmn John A Couch & Sons r2005 E Market
- " John (c; Cletice) janitor r1306 Gray
- " John A (c; Della; 3; John A Couch & Sons) h2005 E Market
- " John A & Sons (c; John A Couch) wood 351 Regan
- " Roger W (Jettie W; 1; Couch & Shaffer) h813 Olive
- " Roger W jr cost acct r813 Olive
- " & Shaffer (Chas S and Roger W Couch) billiards 110 E Sycamore
- Coulson Gladys B bkpr r513 Jefferson
- " Lula E (wid Wilbert C) h513 Jefferson
- " M Jack sls supvr Carolina Baking Co r513 Jefferson
- " Sue slswn Silver's r513 Jefferson
- " Virginia waiter O Henry Hotel r425 Bellemeade
- " Wm D (Bernice; 1) slsmn Bell Bakeries Inc r706 Dillard
- Coulter Wm S (Annie B; 2) sec-treas Burlington Mills Corp h205 Sunset dr (IPk)
- Council Addison W glass blower Neon Displays Inc r502 N Mendenhall
- " John T (Jessie W) h502 N Mendenhall
- " John T jr glass blower Neon Displays Inc r502 N Mendenhall
- " Louise sten r2300 Spring Garden
- " Mary M student r502 N Mendenhall
- " Wm textile wkr r86 19th (WOM)
- Councilman Anderson V (Edith) driver Blue Bird Taxi h304 N Cedar
- " Edith L waiter O Henry Hotel r304 N Cedar
- " Minnie (wid Milo) r1418 Glenwood av Country Club Apartments 1700 N Elm
- Counts Kath tchr Central Jr High Sch r703 N Greene

COUNTY OF GUILFORD (See Guilford—County of)

- Cournov Fred r307 N Spring
- Courtney Flora (c) maid r1203 Gorrell
- " Josephine tchr Central Jr High Sch r1320 Madison
- " R Merrill student r202 Kensington rd
- " Robt M Rev (Luella B) pastor College Pl Methodist Ch h202 Kensington rd
- Courts Benj (c) janitor W CoffeUNC r913 Dunbar
- " Edith M nurse StLeo's Hosp r do
- " Rachel (c; 7) lndrs h913 Dunbar
- Cousey John J mech Guilford County Garage r RD 1
- Coutroubas Chris (Presto Lunch) r127 S Davie
- Couturier Marie L nurse StLeo's Hosp r do
- Covert Benj W (E Macy; Carolina Realty Co) h414 N Spring
- " C Wesley (Vera; 3) pntr h Kersey nr Terrell
- " Elliott F (Nannie M; 2) formn Armour Fertilizer Wks h S Elm nr end
- " Jas C (Marie G) dyer Armco Finishing Corp r10 Poplar (Revo)
- " Josephine S emp Gboro Overall Co Inc r1132 Magnolia
- " Lillian R (wid Wm B) h Higgins av nr S Elm
- " Marie G Mrs garment wkr Blue Bell r10 Poplar (Revo)
- " Robt M (Nola; 1) emp Gboro F F Hosier Mills Inc h Higgins av nr S Elm
- " Roland W (Josephine) dyer Armco Finishing Corp h1132 Magnolia

COVERT

- " Wm B (Lillian; 5) weigher Armour Fertilizer Wks h Higgins av nr S Elm
- Covington Briscoe (c; Hattie) h1201 E Washington
- " Briscoe jr (c; Josephine) driver Colonial Ice Co r1201 E Washington
- " Cleo (c) lab South Atlantic Bonded Whse Corp 515 King
- " Eug (c; Odessa; 1) lab r416 Chestnut
- " G Worth (Edith M; 1) clk A&Y RyCo h1026 1/2 W Market
- " Harrison (c) r1201 E Washington
- " Henry S (Mary I) lab USPO r West Ridge rd RD 2
- " Ira (c; Hazel) busmn r422 Cole
- " Jas (c) janitor Natl Jewelry Co r1201 E Washington
- " Jennie (c) lndrs h1310 Orchard
- " Louise garment wkr W Koury Co r 379 N Elm
- " Norris C (Fannie) collector h715 N Eugene
- " Paul film opr Carolina Theatre r High Point N C
- " Pherbie Mrs (c) waiter Meyer's Dept Store r118 Regan
- " R Glenn (Jane M; 1) film opr Criterion Theatre h114 Adams
- " Richd C slsmn Meyer's Dept Store r216 S Eugene
- " Willa (c) maid h406 East
- " Wm (c) lab Duke Power Co 120 N Elm
- " Wm (c) lab r1310 Orchard
- " Wm (c) shoe shiner Clein's 332 S Elm
- " Wm C (c; Rosetta; 3) driver South Atlantic Bonded Whse Corp h213 Dean
- Cowan John C jr (Edith; 2) v-pres h 1900 Madison av
- " Robt H jr (Mary) credit mgr h8 Justall ct
- " Thos W prin r407 Bennett
- Coward Jas O communication opr U S Civil Aeronautics Authority Winston Salem rd
- " Willa Mrs (Ace Beauty Shoppe) 125 S Elm R102
- Cowart Theo A (Cowart Tire Recapping Co) r Pincroft N C
- " Tire Recapping Co (Theo A Cowart) 300 N Greene
- Cowherd Frank T (Georgia T; 1) slsmn-collr Rustin Furn Co h106 S Aycock
- Cowles John H (Dora H; 1) supt h520 Summit av
- " Roberta L student r520 Summit av
- Cox see also Cokes
- " Agnes tchr Caesar Cone Public Sch r410 E McCulloch
- " Albert brklyr r218 Ashe
- " Arlin W emp Oettinger Lbr Co r High Point N C
- " Asa I (Virginia; 5) h1104 Oakland av
- " Basil S (Mabel; 1) formn h303 E Whittington
- " Berta V Mrs garment wkr Blue Bell h1619 Trogdon
- " Bertie (wid Cormie A; 3) textile wkr h1913 Church (MHTs)
- " Bessie r Guilford Hotel
- " Blanche clk Armco Finishing Corp r 302 Morehead av
- " Burley N (Odessa; 2) car opr Duke Power Co h3705 E Market (B)
- " C Carolyn pharm McDuffie-Ebanks Drug Co r132 E Fisher av apt 5
- " C Gus (Grace; 2) truck driver h3800 Oak Grove av (B)
- " C LaVerne carp r2107 Georgia (M Hts)
- " Carl atndt Piedmont Oil Co r1619 Trogdon
- " Carl V (Frances L; 1) slsmn Garvin-Stone Furn Co h500 Summit av
- " Cath sten Vick Chemical Co r315 Tate

mercury

Ely-
Bloodworth
Motors
INC.



Sales
and
Service

315 N. Elm

PHONE
2-3188



W. I. ANDERSON & CO.
CORNER GASTON AND FORBIS STS.
Wholesale Distributors
O & C FROSTED FRUITS AND VEGETABLES
ATLANTIC QUICK FROZEN FISH

BANK WITH SECURITY NATIONAL BANK OF GREENSBORO

Member Federal Deposit Insurance Corporation

LUMBER
BUILDING
MATERIALS

Brooks
Lumber
Co.

ROOFING
PAINTS

302-308
W. Lee St.

"Five Points"

PHONE

2-3193

SILLS
IS THE WORD FOR
SHOES
in Greensboro

SILLS
IS THE WORD FOR
SHOES
in Greensboro

SILLS
IS THE WORD FOR
SHOES
in Greensboro

COX

- " Chas G (Frances; 2) slsmn Armour Fertilizer Wks h1313 Fairmont
- " Charlotte h132 E Fisher av apt 5
- " Clarence B (Maxine; 2) driver Brooks Trans Co Inc h Winston Salem rd nr city limits
- " Clennie C (Mary A) h2107 Georgia (MHTs)
- " Clifton B (Ethel L; 2) h5 Routh ct
- " Connie E garment wkr Blue Bell r328 N Forbis
- " Cora (c) h903 High
- " Corley Mrs (1) textile wkr r17 Cypress (Revo)
- " Curtis M (Grace; 1) textile wkr h20 Maple (Revo)
- " David C inspr Retail Credit Co r610 Simpson
- " Donald A (Sadie T) clk A & P Food Stores h407 S Mendenhall apt 6
- " Dora E (wid Arth) h1511 Holbrook
- " Dorothy student r303 E Whittington
- " Douglas M textile wkr r47 Spruce (Revo)
- " E Root (Josephine) ship clk Blue Bell h304 E Bragg
- " Edgar E (Viola B) carp r824 Worth
- " Edw L (Bonnie C; 1; Cox's Salvage Store) h1903 Freeman's Mill rd
- " Eliz Mrs r501 W Washington
- " Emma (wid Robt D) r Jesse W Morris
- " Erwin C (Berta V; 1) bldg contr 1619 Trogdon h do
- " Eug G (Martha L) h1806 Rolling rd (SH)
- " Eva M buyer Meyer's Dept Store r 802 Morehead av
- " G Elmo slsmn r3800 Oak Grove av (B)
- " Genevieve nurse Wesley Long Hosp r 820 N Elm
- " Geo L (Annie M; 5) textile wkr h31 18th (WOM)
- " Grover C (Minnie; 4) carp r727 Douglas

COX GROVER C (Grace E), Sec-Treas Gate City Motor Co Inc, h1601 College Park dr N, Tel 7970

- " Grover C jr student r1601 College Park dr N
- " Gurney E (Virginia; 2) hosiery wkr h500 Lypes av (B)
- " Gurney L (Tiney L; 1) exp 302 Morehead av h do
- " Helen sten Am Mut Liability Ins Co r 501 W Washington
- " Henrietta Mrs r1913 Church (MHTs)
- " Herbert M (Beulah C; 2) textile wkr h1 Maple (Revo)
- " Inez r9 Watkins (Pom)
- " Irma L Mrs (2) h1009 Warren
- " Irvin N (Connie B) slsmn h610 Simpson
- " Irvin N jr (Sallie) slsmn r610 Simpson
- " J Howard student r620 Asheboro
- " J Thos (Marie A) slsmn Biswanger & Co r620 Asheboro
- " Jack (Beatrice; 1) textile wkr h24 Maple (Revo)
- " Jas B carp r1619 Trogdon
- " John A (May) drftsman h500 Andrew
- " John A (June; 1) slsmn Eatman-Smith Co Inc h210 E Bessemer av
- " John H (Minnie L; 1) slsmn Swift & Co h511 Andrew
- " John J J (Dorothy) slsmn h108 South Park dr
- " John T (Mary W) policemn h808 Wharton
- " Juanita clk Coml Credit Co r1903 Freeman's Mill rd
- " Julia (wid Walter S) r1900 Fernwood dr (F)
- " Julia F Mrs v-pres New Home Bldg & Supply Corp h218 Adams
- " Kate E bkpr Vanstory Clo Co r1400 W Market

COX

- " L Marie student r3800 Oak Grove av (B)
- " Laccle garment wkr W Koury Co r379 N Elm
- " Lea textile wkr Carter Fabrics Corp S Elm nr end
- " Lillian H ship clk Am Agrl Chemical Co r Alamance rd RD 4
- " Lloyd wrapper Jones Bros Bakery Inc r519 Arlington
- " Louisa tchr Central Jr High Sch r315 Tate
- " Louise Mrs textile wkr h3709 Cameron av (B)
- " M Eleanor student r1311 Spring Garden
- " M Jeffrey (Mary N; 3) h2005 Walker
- " Margt L dental asst Dr Hollie E Casstevens r630 Asheboro
- " Marshall beamer Armco Finishing Corp r RD 1
- " Mary E sch tchr r535 Highland av
- " Mary E student r802 Morehead
- " Mary F student r1313 Fairmont
- " Mason O bkpr Borden Brick & Tile Co r411 N Spring
- " Mattie (wid Chas H; 1) h1916 Bradford (MHTs)
- " Murk C (Viola G; Guilford Hotel) r360½ S Elm
- " Nathan T (Mattie B) h912 W Lee
- " Newton P (Grace C) carrier USPO r RD 3
- " Ora L garmentwkr Blue Bell r218 E Bragg
- " Paul (Bertha) meatctr Mitchell & Anthony Inc r909 Spring Garden
- " Percy C route slsmn The Am News Co r331 Church
- " R Carson student r535 Highland av
- " R Harvey (Myrtle; 3) textilewkr h47 Spruce (Revo)
- " R Wrenn city firemn r326 Tate
- " Radiator Co (Truitt V Cox) repairing 302 Bellemeade
- " Raleigh W (Elsie; 3) textilewkr h9 Watkins (Pom)
- " Raleigh W jr textilewkr r9 Watkins (Pom)
- " Ralph C (1) carp r2107 Georgia (M Hts)
- " Ralph G cash Big Star Stores r802 Morehead av
- " Richd C (Edith F; 2) slsmn Jones Bros Bakery Inc h1901 Asheboro
- " Robt beamer Armco Finishing Corp r RD 1
- " Robt H (Agnes L; 1) atndt Peoples Oil Co r304 E Bragg
- " Rosa B Mrs garmentwkr Blue Bell r RD 3
- " Ruby C Mrs garmentwkr Blue Bell r RD 3
- " Ruby E garmentwkr Blue Bell r3800 Oak Grove av (B)
- " Rufus C (Nora C) ins 101½ W Market h535 Highland av
- " Ruth M emp Gboro F F Hosiery Mills Inc r1511 Holbrook
- " Sherman W (Lily; 2) textilewkr h66 Poplar (Revo)
- " T Ruffin (Arie J) textilewkr h48 Maple (Prox)
- " Truitt clk r501 W Washington
- " Truitt V (Bertie F; 3; Cox Radiator Co) h1311 Spring Garden
- " Vending Machine Co (Jas T Yow) 108 S Davie
- " Vida M (wid Clarkson J) h630 Asheboro
- " Viola B Mrs garmentwkr Blue Bell r824 Worth
- " Viola M bkpr W T Grant Co r360½ S Elm
- " Virgil adjuster Shelby Mutual Plate Glass & Casualty Co r1614 W Market
- " Walter R h315 Tate

STARR ELECTRIC CO.

Electrical Contracting and Fixtures

205 North Greene Street

Phone 2-2175

COX

- " Wiley H (Ruby; 5) gro 2015 Freeman's Mill rd h2011 do
- " Wiley R (Helen F) in charge City Real Est Dept h326 Tate
- " Wiley R jr student r326 Tate
- " Wm A jr emp Gboro F F Hosiery Mills Inc r1511 Holbrook
- " Wm M student r610 Simpson
- " Wm T (Sarah A) osteo 114 N Elm R 310 h618 N Mendenhall
- " Winfred C (Agnes; 1) meatctr Piggly Wiggly h309 E Bessemer av
- " Winfred R Rev (Sarah E) evangelist h712 Silver av
- " Wistar E (Julia F) pres-treas New Home Bldg & Supply Corp h218 Adams
- Cox's Salvage Store (Edw L Cox) genl mdse 512 S Elm
- Coxe Agnes N asst prof WCotheUNC h 203 Tate apt C3
- Coyle Cash Grocery (Jos M Coyle) 1106 Asheboro
- " Jos M (Mary; Coyle Cash Grocery) r Sharpe rd RD 4
- Cozart Aaron T (Mary) hosierywkr h805 Lexington av
- " Henry C (Iris; 1) carp r819 Lexington av
- " Saml R phys 122 S Greene R12 r402 W Washington
- " Thos C (Cora L; 2) bldg contr 216 W Market R203 h818 Lexington av
- Crabtree Arth L (Pearl; 4) carp h1910 Bradford (MHts)
- " Chas D (Ida E; 8) textilewkr h27 Cypress (WOM)
- " Chas J (Ruby; 2) textilewkr h53 Poplar (Revo)
- " Chas L commissary clk Armc Co Finishing Corp r3708 Cameron av (B)
- " Dwight C (Ora) textile wkr h1528 Phillips av
- " Edgar J (Mamie; 4) carp h913 Bellevue
- " Esther Mrs h810 Arlington
- " Etta (wid Archie E) textilewkr h3708 Cameron av (B)
- " Hazel C (Helen) textilewkr h28 Cypress apt 204 (Revo)
- " Herman T emp Gboro Overall Co Inc r RD 1
- " Jas E (Louise A) stockmn Glascock Stove & Mfg Co r342 W Lee
- " Jas W (Tillie; Bessemer Barber Shop) h3708 Cameron av (B)
- " Kate V emp Gboro Overall Co Inc r RD 1 Randleman N C
- " Lula F Mrs garmentwkr Blue Bell r RD 3
- " M Elsie garmentwkr Blue Bell r810 Arlington
- " Pearl r913 Bellevue
- " Pearl B (wid Isaac; 1) cigarmkr El Moro Cigar Co Inc r510 Golden ct 2d fl
- " Purvis G classified adv dept Gboro News Co r510 Golden ct
- " Rosa F Mrs clk A & P Food Stores h 405 S Eugene
- " Thos (Lizzie L) h309 Isabel
- " Thos D atndt B & B Service Sta r27 Cypress (WOM)
- " Yates T student r405 S Eugene
- Craddock Alma cigarmkr ElMoro Cigar Co Inc h805 Franklin av
- " Alma emp Gboro Overall Co Inc r27 Hubbard (WOM)
- " Chas H (Ella E) farmer h5 Vine (Revo)
- " Della B Mrs (4) textilewkr r63 Fairview (Prox P Wks)
- " Frank W (Grace M; 7) textilewkr h27 Hubbard (WOM)
- " Jas H (Alice W; 3) shoe repr Romulus S Tuttle h804 Elwell av (B)
- " Jean r27 Hubbard (WOM)
- " Mary J (wid Chas) r805 Franklin av

CRADDOCK

- " Russell driver Gate City Bus Co r2118 Walker av
- CRAFT FLOYD HUGH** (Eva P; 1), Mutual Fire, Tornado and Auto Insurance 209 Piedmont Bldg 114 N Elm, Tel 9979, r Lawndale dr extn, Tel County 3702 (For further information see page 34 Buyers' Guide)
- Crafton Dorothy clk Meyer's Dept Store r1104 Magnolia apt 1
- " Maude L (wid Arth; 1) h1104 Magnolia apt 1
- Craig Clifton R (c; Carrie R) carp h227 Regan
- " Cornelia E (c) h507 Gorrell
- " Eliz h100 Wilson
- " Harbor A (Addie; 5) textilewkr h25 Upland dr (Prox P Wks)
- " Harry (Louise; 2) truck driver h832 W Lee
- " Harry W (c; Nancy) lab h905 Johnston
- " J Wm (Tony) pntr h416 Coapman (Pom)
- " Jas N formn Textile Specialty Co Inc r RD 3
- " John (c; Roxie B) janitor Richardson Realty Inc h704 Ivy
- " Jos E (c; Priscilla; 2) janitor Meckel-Hopkins Co h159 W McCulloch
- " Louise A waiter Thacker's Inc r338 Murray
- " Major Y (c; Agnes) carp h113 Mitchell
- " Mamie (c) h1010 Bilbro
- " Marian L Mrs (1) slswn Ann Lewis Shops h906 Wharton
- " Marvin r1118 Lexington
- " Marvin V jr rate clk Motor Transit Co r406 Coapman (Pom)
- " Mary textilewkr r1200 McManus
- " Mills M (Celia L; 3) carrier US PO h 1118 Lexington av
- " Nancy (c) r905 Johnston
- " Nell L soc editor Gboro Record r104 N Spring
- " R Henry (Marion; 1) brick mason h 238 Summit av
- " Ralph D clk r406 Coapman (Pom)
- " Saml textilewkr r416 Coapman (Pom)
- " Tratham (c; Katie E) emp Rood's r 905 Johnston
- " Vester C (Mary; 2) pntr h406 Coapman (Pom)
- " Wm (c) lab r905 Johnston
- " Wm H (Lena S) printer W H Fisher Co h801 Park av
- " Wm L (c; 2) h340 Husbands
- Cram Geo A (Leila M) mfrs agt h2204 Madison av
- CRANE CO, Raymond H Brown Mgr, Plumbing Supplies 205 S Lyndon, Tel 5135**
- " Lydia E clk Duke Power Co r736 Pearson
- Cranford Buren B textilewkr Carter Fabrics Corp S Elm nr end
- " Copher M (Lillie) textilewkr h2 Water (WOM)
- " Chas W (Louise) eng Wesley Long Hosp h117 Church apt 8
- " Herman C (Kath T; 2) delmn h1109 Magnolia
- " Kath T Mrs clk Montgomery Ward & Co h1109 Magnolia
- " Leach r Fred B Fields
- " Lula (wid Arch) h13 Watkins (Pom)
- " Mary H emp Gboro Overall Co Inc r RD 5
- " Raymond B (Sallie B) plmbr Hunt Bros h1005 Union
- " Sarah A Mrs (1) garmentwkr Blue Bell r345 Asheboro
- " Vinson S br mgr A & P Food Stores r RD 5
- Crank J Cecil (Vallie M; 2) dentist 303 S Elm R411 r741 Pearson

Southeastern Building, 8th Floor

INSURANCE—ALL KINDS

Established 1902

Phones 8129 and 8120

Merrimon Ins. Agency Inc.



**Lowman
Motor
Co.**

Distributors

**Studebaker
Motor Cars**

300
BELLEMEADE

Phone
3-1727





RIERSON BROS.

"We Weld It"

Electric
and
Acetylene
Welding

Boiler
Repairing

236 S. Davie

PHONE

2-0692

Need
Financial
HELP?

Consult
The

Personal
Finance
Corp.

216-17
Piedmont
Bldg..

CHARACTER
LOANS

No
Security
Required



Geo. F. Daly, Inc.

Distributors

Dodge and Plymouth Motor Cars
Dodge Trucks



306 EAST MARKET ST.

PHONE 2-1122

CRANK

- " Vallie M Mrs sec Drs Taylor and Schoonover r741 Pearson
- Cranor Richd F (Lutelle; 1) dept mgr Patterson Bros Inc h1102 Asheboro apt 3
- " Violet C (wid John M; 1) sten Shuping & Hampton and notary 119 N Elm R308 h242 N Edgeworth
- Crater A Merton (Mary S; 1) clk US PO h310 Warren
- " Jas W bkpr Phipps Hdw Co Inc r310 Warren
- " Sherman G (Lucy H) slsmn h815 N Eugene
- Craven Annie B (wid Wm A) r Mrs Lillie Craven
- " Arlon M (Margt A; 2) asst overseer Proximity Print Works r70 Fairview (Prox P Wks)
- " Benj F (Alma S; 2) mech E F Craven Co h214 S Tremont dr
- " Betty (c) h706 Macon
- " Blanch (c) cook r1509 Cunningham
- " Charity M (c) operating room supvr L Richardson Memorial Hosp r607 Benbow rd
- " Chas F (Myrtle) debit mgr Home Security Life Ins Co r506 W Market
- " Chas H textilewkr r57 Shober (Revo)
- " Colen (c) delmn Sunset Food Center r1509 Cunningham
- " Colon F (Ruth; 3) textilewkr h44 Poplar (Revo)
- " E Asbury (Lyla M; 1) treas E F Craven Co h902 Courtland

CRAVEN E F CO, "The Road Machinery Men," E Franklin Craven Pres, F Duval Craven V-Pres and Genl Mgr, Aubrey W Edwards Sec, E Asbury Craven Treas, Concrete Mixers, Gasoline and Diesel Tractors, Steam Shovels, Tar Heaters, Air Compressors, Saws and Power Units 401-403 Morehead av, Tels 2-1187 and 2-1188 (For further information see page C)

- " E Franklin (Minnie P) pres E F Craven Co h513 N Mendenhall
- " Eli A (Mildred L; 1) textilewkr h11 Upland dr (Prox P Wks)
- " Ethel M emp Gboro Overall Co Inc r RD 2
- " Eva T emp Gboro Overall Co Inc r RD 2
- " F Duval (Ora H; 1) v-pres and genl mgr E F Craven Co h2130 Wright
- " Floyd (c; Ella; Royal Cab) h108 Powell
- " Frances E mach opr El Moro Cigar Co Inc r1307 Grove
- " G L slsmn Foster-Caveness Inc r Franklinville N C
- " Haywood H (Lena M) mgr Fairview Cash Store r Reidsville rd RD 5
- " Helen E student r721 Woodland dr (I Pk)
- " I Fletcher pres Pomona Mfg Co 3 Latham (Pom)
- " J Reece (Rachael L; Phillips & Craven) r21 Maple (Revo)
- " Jas B jr student r1000 W Market

CRAVEN JAMES B REV (Kath C), Pastor West Market Street Methodist Church, h1000 W Market, Tel 2-0851

- " Jennie C textilewkr Carter Fabrics Corp S Elm nr end
- " John L (Blanche I; 1) textilewkr h58 Shober (Revo)
- " Kenneth C (Willie R; 1) textilewkr h 43 20th (WOM)
- " Lillie M textilewkr Carter Fabrics Corp h Robbins nr S Elm
- " Myrtle Mrs slsmn Brownhill's Inc 108 N Elm
- " R Clayton (Irene; 2) lab Carolina Steel & Iron Co h424 N Cedar
- " Ruby (c) cook r1509 Cunningham

CRAVEN

- " Saml W (Vada V; Phillips & Craven) h1 Cypress (Revo)
- " W Beason lab Carolina Steel & Iron Co 1437 S Elm
- " W Vernon (Ethel) sta atndt E Boyd Cobb h Orchard av nr Battle Ground av
- " Wm welder h517 Terrell
- " Wm H (Della) farmer h600 1/2 Ashe
- " Wilmer C (Eva; 1) sta atndt h Orchard av nr Battle Ground av
- " Worth textilewkr r3 Hubbard (Revo)
- " Zell r424 N Cedar
- Cravens Etta Mrs r350 Ashe
- " Jas M (Eliz) carp h350 Ashe
- Craver Alvis W (Rosa R) dentist 101 N Elm R330 h2003 Madison av
- " Ava tchr Caesar Cone Public Sch r221 Blandwood av
- " D Clete asst overseer Proximity Print Works r Summit av extd
- " Doris M textilewkr r53 Vine (Prox)
- " Frances Mrs sten Dr K M Brim r201 N Edgeworth
- " L Paul (Ruby B; 2) textilewkr h33 Hubbard (Prox)
- " Mick L (Fannie P) textilewkr h53 Vine (Prox)
- " Robt S textilewkr r53 Vine (Prox)
- " Sidney H (Irene; O K Brass Works) h835 Glenwood av
- Crawford A Patk (Cath B; 2) engr North State Engr Co h809 Pearson
- " Alice M garmentwkr Blue Bell r1201 Battle Ground av
- " Alonzo J stock clk Hasco Inc r814 E Bragg
- " Benj C r800 Douglas
- " Benj C jr student r800 Douglas
- " Bessie (wid Alonzo J) r412 Arlington
- " Bruce D (Betty) adv mgr Ellis, Stone & Co h2512 Spring Garden
- " Carolyn E (c) dietitian A & T College of N C r do
- " Chas (c; Elsie; 6) lab Armour Fertilizer Wks h615 East
- " David (c; Mabel; 1) lab Sou Convert-ing Co h109 S Booker
- " Dorothy (c; 1) r428 Boyd
- CRAWFORD DOROTHY W MRS, Cash Home Bldg & Loan Assn and Notary, h207 S Tremont dr, Tel 6475**
- " Elisha H (Minnie L; 1) printer Gboro News Co h2000 Brice
- " Eliz T (wid Alex W) h320 S Mendenhall
- " Eloise mach opr Vick Chemical Co r 412 Elam av
- " Estate Inc Robt B Crawford jr (Winston Salem N C) pres Robt B Crawford (Winston Salem N C) v-pres Edw S Willis sec-treas real est 111 Stafford pl R108
- " Fannie E (wid Wm L) h1201 Battle Ground av
- " Fregger (c) r1204 Haynes
- " Geo (c; Quimellor; 1) sta firemn Armo Finishing Corp h507 Ireland
- " Geo W (Hilda B; 2) slsmn Hall Putnam Inc h122 Northridge
- " Geo W (Frances) solr Walser Trans Inc r O Henry Hotel
- " Georgia (c) cook r473 Cole
- " Gordon B (Linnie L; 2) gas metermn Duke Power Co h2005 Oxford
- " Helen (c) r615 East
- " Herman E (Mae R; 1) mach h603 Highland av
- " Hugh H (c) agt N C Mut Life Ins Co r RD 5
- " Hunter E (wid Alonzo J) cigarmkr El Moro Cigar Co Inc h814 E Bragg
- " Irvin C (Dorothy W) asst treas Pilot Life Ins Co h207 S Tremont dr
- " J Otis (Annie G; 4) gro 1000 Fairbanks and pntr 904 Terrell h do
- " Jack C (Lucille J; 1) textilewkr Carter Fabrics Corp r2000 Brice

A. K. MOORE

MOORE & TURNER

ALAN TURNER

REALTORS — SALES — LEASES
APPRAISALS — DEVELOPERS — PROPERTY MANAGEMENT

113 STAFFORD PLACE

TEL. 4157

CRAWFORD

" Jas A real est r805 N Eugene
 " Jas O (Kathryn R; 1) hlpr h412 Arlington
 " John (c) lab r706 Gorrell
 " John W (c; Imogene) mgr Waldo C Falkener r413 Bennett
 " Jos B (Loretta L; 2) clo clnr Benson's Cleaning & Dye Wks h704 Tuscaloosa
 " Josephine H Mrs (1) emp Gboro Overall Co Inc r1501 Trogdon
 " Joshua (c) r704 Cumberland
 " Julius E hosieryrwr r2000 Brice
 " Kathryn R Mrs tel opr Gboro News Co h412 Arlington
 " Lawrence A (Olive C; 2) asst sec Pilot Life Ins Co h710 Northridge
 " Lawrence E (Eloise P) printer Gboro Patriot r203½ Wilson
 " Lewis (c) r1204 Haynes
 " Lola (c) r1049 Bilbro
 " Louis C (c) cook Nassau Grill r124 S Dudley
 " Lucille J Mrs sec Wm S Lyon r2000 Brice
 " Margt nurse r422 E McCulloch
 " Margt C Mrs sec Carolina Vulcanizing Co h1306 Elwell av (B)
 " Marie tel opr StLeo's Hosp r800 Douglas
 " Marvin C (Margt C; 2) agt Pilot Life Ins Co h1306 Elwell av (B)
 " Monroe (c) cabtmkr Guilford Casket Co r906 E Market
 " Nellie L r1201 Battle Ground av
 " Ora L (c) r706 Hudson al
 " Robt (c; Rachel; 1) porter Clegg's Bakery h529 Hayward
 " Ruth E slswn Silver's r704 Tuscaloosa
 " Thos (c; Queenie; 4) taxi driver h912 Pickard
 " Thos M (Mildred E) plshr Gboro Reed Co h1207 Battle Ground av
 " V Louise checker Benson's Cleaning & Dye Wks r704 Tuscaloosa
 " Wilbur (c) delmn Roy E Leake r615 East
 " Wm (c) boilermn Koonts Kleaning Co Inc 340 N Green
 " Wm (Margt; 1) textilewkr h3404 E Market (B)
 " Wm H (c; Beulah) restr 612 E Market r810 do
 " Wm N (Dorothy M; 2) state agt Corroon & Reynolds Inc h2307 Lafayette av (K)
 Crawley Henry (c; Mary; 5) hlpr Fleming-Shaw Transfer Co h416 N Gilmer
 " Mary (c) Indrywkr Dick's Lndry Co h 416 N Gilmer
 " Ruby M (c) r109 S Lyndon
 " Sarah Mrs hosieryrwr r1114 Glenview
 Cray Jessie Mrs r1213 Madison av
 Crayton Clara S Mrs garmentwkr Blue Bell h223 E Lee
 " Edw F (Eura O) barber Clinic Barber Shop h673 Percy
 " Herman E (Margt H) clk J T Dailey Co h801 Elwell av (B)
 " Jas E route slsmn J H Filbert Inc r673 Percy
 " Paul W ticket agt Union Bus Sta r673 Percy
 " Robt L (Clara S) mach opr h223 E Lee
 " Ruth C r673 Percy
 " Walter F (Mary L) slsmn Ely-Bloodworth Motors h673 Percy
 Creagh Elnora (wid Clyde) h1223 Randolph av
 " K Linden (Lucille K) r1223 Randolph
 " Lucille K Mrs opr Sallye Harmer Beauty Salon r1223 Randolph av
 Creason Eug textilewkr r4 Maple (Prox)
 " Sue M Mrs textilewkr h28 Vine (Prox)

Credeman Conrad H chiropractor 1101 W Wendover h do
CREDIT FINANCE CO, Thos S Bassett
 Mgr, Loans 202-203 Guilford Bldg 303 S Elm, Tel 8381
 Creech Arlene E slswn Charles Stores Co r1401 Spring Garden
 " C Harry plantwkr Pet Dairy Products Co r501 Jackson
 " David A (Arlene E) asst route supt Guilford Dairy Co-Op Assn r1401 Spring Garden
 " Flora E dep collr U S Int Rev r223 N Edgeworth
 " Frances M emp Gboro Overall Co Inc r1919 Bradford (MHTs)
 " Hilda R student r501 Jackson
 " J Ballard cond h501 Jackson
 " Julian H (Sallie; 1) slsmn Lance Inc h813 Glenwood av
 " Lillian E (wid Alpheus B) h901 Magnolia
 " Ruth office sec Gboro C of C r901 Magnolia
 " T B Woodrow (Lucille) slsmn H G Wright Distributing Co Inc h501 Woodlawn av
 Creed Arvin (Bessie M) r301 E Bragg
 " Bessie M Mrs garmentwkr Blue Bell r301 E Bragg
 " Claude (Margt; 1) textilewkr r1601 Buffalo
 " Eddie M (Frances) r1919 Bradford (MHTs)
 " Henry L (Thelma V; 3) textilewkr h 24 Jenkins (Revo)
 " Jas W (Mattie; 4) mech h1930 Church (MHTs)
 " Lois O Mrs opr SBT&TCo r402 Aberdeen ter
 " M Kath textilewkr Carter Fabrics Corp S Elm nr end
 " P Sanford beamer Armco Finishing Corp r812 S Elm
 " Richd (Beatrice; 3) h708 Ross av
 " Robt C (Ola; 3) dyer Armco Finishing Corp h833 McCormick
 Creede Harrison E (Nancy) pntr r812 S Elm
 " Henry C (Lydia) hlpr North State Milling Co Inc h812 S Elm
 " Nancy S buncher ELMiro Cigar Co Inc r308 W Washington
 " Percy r812 S Elm
 " Ruby E emp Gboro Overall Co Inc r 812 S Elm
 Creedmore Robt whsemn Banner-True-love Co r209 Ashe
 Creekmore Roberta B Mrs office sec Brooks McLendon & Holderness r514 5th av
 Creel J O slsmn r504 Asheboro
 Creiger W Howard (Gladys R; 2) slsmn Meyer's Dept Store h508 N Spring
 Creighton Jas P (Victoria I; 1) asst supvr h High Point rd RD 3
 Crenshaw Han servicemn Dixieland Amusement Co r RD 4
 " Hattie (c; 4) smstrs h601 Dixie al
 " Hugh (c; Pecola; 3) textilewkr h1515 McConnell
 " Isabelle (c) r601 Dixie al
 " Jake (c; Myrtle; 6) lab Sou Ry System h1610 E Washington
 " Lillian G Mrs garmentwkr Blue Bell r RD 4
 " Mamie (c) Indrs h811 Tomlinson
 " S Beatrice emp Gboro Overall Co Inc r RD 4
 " Walter C (c; Josephine) lab Sou Ry System h826 King
 Cresdy Emma R Mrs (1) music tchr 433 W Gaston h do
 Creson Geo (Ida B) barber Jefferson Barber Shop h516 Pine (B)
 Cress Eliz C music tchr 807 Douglas r do
 " Ernest M (Ollie M) agt State Capital Life Ins Co h807 Douglas

*Schiffman's*LEADING
JEWELERS
SINCE 1893*Diamonds
Jewelry
Silverware
China
Glassware**ART
and
GIFT
DEPT.*225
S. ELM*Tel.*
5146**AUTO
LOANS**AND
REFINANCING**30-Minute
Service****AUTO
FINANCE
CO.**459 W.
Market St.**PHONE
2-0193**

The Keeley Institute

Forty-Eight Years Successfully Treating Whiskey and Drug Addictions

447 West Washington

Phone 4413



WASHINGTON SQUARE
Member
FEDERAL RESERVE SYSTEM
FEDERAL DEPOSIT INSURANCE CORP.

JOHN H. BONITZ

General Contractor

Home Insulation

Pipe and Boiler Covering

Cold Storage Rooms

Sound Control

330 BELLEMEADE

PHONE 8175

CRESS
 " Ernest M jr soda clk Kink Cotton Drug Store r807 Douglas
 Crevensten C Russell (Louise H; 1) h813 Elam av
 " Etta hoslerywkr r813 Elam av
 " Russell H student r813 Elam av
 Crews Alf B (Bessie L; 2) constrwkr h 1117 Caldwell
 " Ann I Mrs bkpr Carolina Steel & Iron Co h508 N Mendenhall
 " Bessie L Mrs clk Union News Co h 1117 Caldwell
 " Chas F (Margt H) h319 E Hendrix
 " Chas F jr slsmn Phil R Carlton Inc r319 E Hendrix
 " D Faire (Maude I; 2) policemn h515 Summit av
 " Ina T garmentwkr Blue Bell r RD 4
 " J Wm (Mary L; 1) bus opr Duke Power Co h715 Percy
 " Kate Mrs supvr U S National Youth Administration r2300 Spring Garden
 " M Eliz tchr Caesar Cone Public Sch r 319 E Hendrix
 " Margt H tchr Irving Pk Sch r319 E Hendrix
 " Margt H Mrs clk Jefferson Standard Life Ins Co h319 E Hendrix
 " Marvin (Ann I; 1) trav slsmn h508 N Mendenhall
 " Ned P (c; Alice M; 1) elev opr Richardson Realty Inc h308 Regan
 " Robt E (Annie C) mgr h104 Melrose ct
 " Theo D (Annie G) clk Patterson Bros Inc h428 N Cedar
 Crigler Harold O (Mary; 1) formn Neon Displays Inc h West Green ct nr Winston Salem rd (H Pk W)
 Crim Luther G routemn Natl Biscuit Co r1711 W Lee
 " Wm P carrier US PO r604 Morehead
 Crisco Frances N Mrs garmentwkr Blue Bell r113 E McCulloch
 " Jas (Frances N; 1) slsmn r113 E McCulloch
 " Jewel textilewkr r409 Summit av
 " Robt (Cenia; 1) textilewkr r47 Cypress (Prox)
 Criscoe Ella L Mrs r1501 Textile dr (Prox)
 " Lancaster C (Louise J; 1) overseer Proximity Print Works h1501 Textile dr (Prox)
 " Louise J Mrs slswn Samilson's h1501 Textile dr (Prox)
 Crisler Homer D (May McK) ptrnmkr Arnold Stone Co of N C Inc h111 Wilson
 Crisp Florence sten r2300 Spring Garden
 Crist Marion R (Ilhray G; 1) collr Hyman's Furn Co h1627 Rainbow dr
 Cristman Earl (Kate) carp r321 W Lee
 Critchens Ralph r Chas A Coble
 Critcher Eunice G Mrs r Masonic and Eastern Star Home
 Crite Wm (c) r711 Sevier
 Criterion Theatre J Cleveland Hester mgr motion pictures 220 N Elm
 Crittenden Sarah A Mrs r1820 Brice
 Critz Edith S (wid Jas E; 1) emp Cone Export & Comm Co h220 Blandwood
 " Lena C (wid Geo) h210 Isabel
 " Mary W (wid Saml G) r215 W Fisher
 " Nancy S clk Dixie Fire Ins Co h215 W Fisher av
 " Russell C cash Big Star Stores r210 Isabel
 Critzas Geo C (Ruth V; 3) clk Blue Bird Billiard Parlor h683 Percy
 Crocker Lucy M sten Jefferson Standard Life Ins Co r836 W Market
CROCKER MICHAUX H (Mary W S),
 Mgr Financial Dept Jefferson Standard Life Ins Co, h1011 Wharton, Tel 2-1722

CROCKER
 " Portia r2006 Wright av
 " Thos H (Annie M) slsmn h836 W Market
 Crockett Glenn (c; Lorene) lab r613 East
 Cromartie Blanche dep collr U S Int Rev r706 N Greene
 " Maxine V (c) emp Car-Cal Winery r 130 W McCulloch
 " Roland (c; Maxine) delmn The Greene St Drug Co h130 W McCulloch
 " Thos (c; Marie) porter Ry Exp Agcy Inc h1525 Ashe
 Crompton Jas C (c) driver Smith & Whitfield r1028 E Washington
 " Zula (c) h1028 E Washington
 Cromwell Betty M nurse StLeo's Hosp r 203 N Cedar
 " Lina sch tchr r203 N Cedar
 " Lina P (wid Wm E; 2) h203 N Cedar
 " Oliver F student r203 N Cedar
 " Wm E jr slsmn r203 N Cedar
 Cronin Chas R agt Continental Life Ins Co 303 S Elm R806
 " Edna S emp Gboro Overall Co Inc 1303 Carolina
 Crooks Marie (c) Indrywkr Dick's Lndry Co h1001 E Washington
 " Wm (c; Marie) hlpr Carolina Dist Co h1001 E Washington
 Croom Ned fnshr Armco Finishing Corp r301 N Davie
 Crosby Benj (c; Marie) emp Oettinger Lbr Co h1615 Orchard
 " Burnie D (wid Wm C) r506 Jefferson
 " Cecil B porter B & C Food Shops Inc 2700 High Point rd
 " Geo (c) stemming Dept El Moro Cigar Co Inc h1006 Perkins
 " Maggie (c; 1) h705 Mile Run
 " Robt (c) porter Carolina Pharmacy r 705 Mile Run
 " Saml (c; Mary) lab h821 Vance
 Cross Chas C Rev (Idell A; 1) pastor Spring Garden Street Friends Ch h 712 Englewood
 " Geo W (Jessie M; 4) mach Gboro News Co h914 Silver av
 " Geo W jr textilewkr Carter Fabrics Corp S Elm nr end
 " Pauline L clk r914 Silver av
 " Saml A (Sarah) textilewkr h208 Newlyn (MHTs)
 " T Eug Rev (Eula E; Diamond Cash Grocery) h606 Garrett
 " Verba r28 Maple (Prox)
 Crossley S Larue clk Duke Power Co r 703 Longview
 Crotts Lewis M (Hallie; 1) reprmn SBT & TCO h1106 Richardson
 " Ray H (Mary W; 1) filling sta 231 N Greene h519 Percy
 " Russell (Frances B; 1) cash r1120 Oakland av
 Crouch Ernest H emp Oettinger Lbr Co r Archdale N C
 " John O (Evelyn; 1) trav slsmn h1704 Madison av
 " John C jr student r1704 Madison av
 Crouse C Hannah (wid J Louis) h Winston Salem rd nr city limits
 " David R servicemn Atlantic Coal Co Inc r RD 3 Freeman's Mill rd
 " G Dalton (Mary V) service mgr Atlantic Coal Co Inc r RD 3 Freeman's Mill rd
 " Kimber (Mildred N) carp r Mrs C Hannah Crouse
 " Leamon R garmentwkr Blue Bell r842 Worth
 " Minnie S (wid Davis) r406 Asheboro
 Crow Norwood W (Doris W; 1) clk Sou Ry System h2110 Spring Garden
 Crowder Bobbie D sten Pilot Life Ins Co r614 Holt av (B)
 " Carmel C vehiclemn Ry Exp Agcy Inc r409 W Sycamore

MENDENHALL'S Inc.

Mendenhall's Good Lumber Since 1884
PHONE 2-0417 ASHE AND LEWIS STS.

Lumber,
Building Supplies,
Millwork, Hardware,
Certainteed Products

CROWDER

- " Geo P (Sallie K; 7) textilewkr h115 16th (WOM)
- " Jos N (Cora M; 7) textilewkr h79 15th (WOM)
- " Mary M textilewkr r115 16th (WOM)
- " Noel slsmn Barbee & Cagle r1916 Bradford
- " Robt W (Eva A; 1) watch repr 332 S Elm h614 Holt av (B)
- " Rucker W carp r614 Holt av (B)
- " W Jennings optician Am Optical Co r 124 S Mendenhall
- " Wm textilewkr r1 Hubbard (Revo)
- " Wm H (Bessie L; 3) hosierwkr h4237 Princeton (HPKw)
- " Wm R hosierwkr r614 Holt av (B)
- " Willie M (c) maid h807 E Sycamore
- " Crowe Janie B chf clk Hooper-Holmes Bureau Inc r116 McIver
- " Saml B (c; Mattie) h917 Wilmington
- " Crowell Chas B (Eliz; 1) rep h765 Chestnut
- " G Price agt Jefferson Standard Life Ins Co 100 Fisher Park cir
- " Cruel Jethro (c; Bertha L) waiter McNeely's Drug Store r23 2d (TC)
- " Crum Elsie M textilewkr h75 20th (WOM)
- " Jas L (Leonia) textilewkr h75 20th (WOM)
- " Mark H (Lillie M; 1) textilewkr r61 20th (WOM)
- " Matthew B (Helen L) textilewkr r8 Water (WOM)
- " Crump Annie V (wid Geo M) h207 N Edgeworth
- " Edith C emp Gboro Overall Co Inc r 207 N Edgeworth
- " Furniture Co (Geo L Crump) reprs 526 Walker av
- " Geo L (Gladys O; 2; Crump Furn Co) r207 N Edgeworth
- " Helen B emp Gboro Overall Co Inc r207 N Edgeworth
- " Homer J B (Helen B) furn r207 N Edgeworth
- " Iris T (c) cash Natl Theatre r908 E Market
- " John C (c; Crump's National Barber Shop) r538 Macon
- " Louise (c) r412 Lindsay
- " Rosa (c) Indrywkr Dick's Lndry Co h 628 Ashe
- " Crump's National Barber Shop (c; John C Crump) 232 S Davie
- " Crumpler Charlie T buncher El Moro Cigar Co Inc r626 Arlington
- " Charlotte S Mrs sten Kleemeier & Norment r514 Woodlawn av
- " Claudius O lieut West Lee Sta No 8 r 1737 W Lee
- " Edgar A (Jessie C; 1) agt Pilot Life Ins Co h525 Jefferson
- " G Benson (Carlis) ship clk El Moro Cigar Co Inc r626 Arlington
- " Lawrence W atndt Bills Parking Lot r Guilford College RD 2
- " LeRoy (Charlotte S; 1) capt Steamer Hose Co No 1 r514 Woodlawn av
- " Crumpton David (c) lab r1607 Allen
- " John S (c) dishwasher N C Diner r 517 Gorrell
- " Cruse J Lester (Gladys L) mach Hercules Machine Wks r502 Summit av
- " Cruses Vivian (c) maid r704 Cumberland
- " Crutchfield Adam A (Cora L) h330 W Lee
- " Alma (wid Lee N) r83 14th (WOM)
- " Barry D r1220 W Wendover av
- " Beigr Y (Hattie; 1) textilewkr h3704 Spring Garden
- " C Whitt (Carrie E; 2) textilewkr h83 14th (WOM)
- " Carl r26 17th (WOM)
- " Chas C (c) real est h1324 Oakland av
- " Clarice W Mrs v-pres Crutchfields Inc h1511 Northfield

CRUTCHFIELD

- " Clark A (Emma L) slsmn h1722 Sherwood
- " Dewey (Esther M; 2) h Terminal dr nr Latham (Pom)
- " Dora A (Jas C; 4) h767 Percy
- " Edna E garmentwkr Blue Bell r1220 W Wendover av
- " Edw J (Mary) slsmn W I Anderson & Co h419 N Edgeworth
- " Emmie S textilewkr Carter Fabrics Corp S Elm nr end
- " Ervin textilewkr r23 Hubbard (WOM)
- " Fred L (Carolina Soda Shop) r767 Percy
- " Geo C driver Horton Motor Lines Inc r Burlington N C
- " Henry (c; Josie) lab h423 Mayo ct
- " Herman (c; Letha M) lab h rear 629 Ashe
- " **CRUTCHFIELD JAMES M (Pearl R; Crutchfield Plumbing Co), h Friendly rd extd RD 2, Tel 4333**
- " Javan L (Florence) estimator Crutchfield Plumb Co h4217 Harvard (H Pk W)
- " John (Letha; 2) r Dewey Crutchfield
- " John (c) hlpr Elmore-Maxwell Co 203 Walker av
- " John E (Grace; Friendly Service Sta) h Friendly rd extd RD 2
- " John R (Marion M; 4) textilewkr h Veasley RD 3
- " Junius B (May E) bkpr Security Natl Bank h2202 Wright av
- " Lethia (c) maid r1340 Ashe
- " Logan E driver Horton Motor Lines Inc r Burlington N C
- " Lois hosierwkr r50 Hubbard (WOM)
- " Lydia E (wid Carey J; 1) h1220 W Wendover av
- " Margt R emp Gboro F F Hosiery Mills Inc r330 W Lee
- " May E Mrs clk Security Natl Bank h2202 Wright av
- " Melvin (c) h1340 Ashe
- " Moses student r330 W Lee
- " Nathan Y (Susie) h Church nr Masonic dr (Pom)
- " **CRUTCHFIELD PLUMBING CO (James M Crutchfield), Plumbing Contractors 504 Guilford av, Tel 5209 (For further information see page 44 Buyers' Guide)**
- " Robt E pres Crutchfield's Inc h107 Wilson
- " Robt E jr (Ottie M; 1) trav slsmn r107 Wilson
- " Rowena (c) r167 W McCulloch
- " Sanford (c; Mary) lab Sedgfield Club Inc r RD 3
- " Sue (wid Albright) r609 5th av
- " Thos C (Maude L) estimator Crutchfield Plmbg Co h609 5th av
- " Thos G (Clarice W; 2) treas Crutchfield's Inc h1511 Northfield
- " Wayland hosierwkr r John E Crutchfield
- " Wm M mgr Carolina Soda Shop r767 Percy
- " **CRUTCHFIELD'S INC, Robt E Crutchfield Pres, Mrs Clarice W Crutchfield V-Pres, Alton C Browning Sec, Thos G Crutchfield Treas, Druggists 235 N Elm, Tel 8116**
- " Crymes Conrad C (Doris G; 2) clk Gboro News Co h6 Westminster cir
- " Houston T textile wkr Carter Fabrics Corp S Elm nr end
- " Cude Edwin S (Maebelle M; 1) delmn Patterson Bros Inc h1409 Battle Ground av
- " Ernest H (Anne H; 2) asst agrl eng Soil Conservation Service US Dept of Agrl h1203 Spring Garden
- " Howard r1203 Spring Garden

PILOT LIFE Insurance Company



Serving
the
South
Since
1903

236 Commerce Place



DELCO BATTERIES
DELCO RADIOS AND SERVICE

DIXIE SALES COMPANY
Automotive Electrical Service
TIRES

Tels. 9754 and 5773

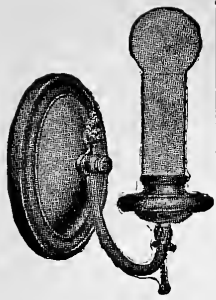

BORDEN BRICK & TILE CO., Inc.**BRICK — HOLLOW TILE AND BUILDING SUPPLIES****WESTOVER TERRACE****TEL. 8123**

**Gate
City
Electric
Co.**

**Wiring
Repairs**

113 E.
GASTON ST.

PHONES
Office 7333
Night 2-2284

**HUNT
BROS.**

**Plumbing
Heating**

**Air
Conditioning**

Oil Burners

Stokers

211
W. Gaston St.

PHONE
2-0016

CUDE

" L Lee (Addie E; 2) slsmn Miller Furn Co h304 Isabel
" Maebelle M Mrs emp Dick's Lndry Co h1409 Battle Ground av
Cudworth Jas W pntr r809 Harrington
" Jos F (Gertrude; 2) formn Gboro Loom Reed Co h809 Harrington
Culberson Clifton (c) lab r1318½ Ashe
" John A textile wkr r3818 Spring Garden
" Maggie (c) h1318½ Ashe
Culbertson Lawrence (c) lab h705 Johnston
" Otis S (Sadie) h202 Hendley
Culbreth Arnold A (Lenora L; 2) textile wkr h7 Water (WOM)
" Augustus (c) emp Oettinger Lbr Co r1010 Bilbro
" C Maurice textile wkr r31 Maple (WOM)
" Casabianca B (Lela; 2) carp h352 W Lee
" Chas T student r31 Maple (WOM)
" Farrah A (Annie A; 2) textile wkr h31 Maple (WOM)
" Jas W textile wkr r31 Maple (WOM)
" Lela Mrs garment wkr W Koury Co h352 W Lee
" Lenora L slsmn Charles Stores Co r7 Water (WOM)
" Sophie r905 Dillard
" Thelma (c) student r526 Macon
Culclasure Emory W (Annie; 3) watchmkr Natl Jwly Co h415 Tate
Culp Annie L (c) student r310 Regan
" Frank H driver Horton Motor Lines Inc r2310 Ellington
" Mary K (c) cook r310 Regan
" Willie A (c) cash NC Mut Life Ins Co r131 N Dudley
Culton Jas T (Sallie M) tmkpr A&YRy Co h249 Edgeworth apt B2
" Yancey G (Gladys; 3) car acct A&Y RyCo h405 E Bessemer av
Culver Sarah (wid Wm) r417 McAdoo av
" W Eliz bkpr Lindley Nurseries Inc r417 McAdoo av
Culverson Minnie (c) maid h120 Percy Cummings Albert (c) lab r405 Winston
" Alease (c) maid h516 Boyd
" Annie r1202 Randolph av
" Annie E (wid Cyrus T) h330 Battle Ground av
" B Odell (Lottie; 1) supt County Home h E Market extd
" Bertha I (c) h230 N Gilmer
" C Herman (c) lab Sou Ry Sys r208 W Bragg
" C Oliver garment wkr Blue Bell r RD 4
" Calvin (c; Lillian; 3) lab h1312 Ashe
" Calvin jr (c) orderly r1312 Ashe
" Carl T jr uphol r330 Battle Ground av
" Clara B Mrs garment wkr Blue Bell h1000 Asheboro
" Cleo (c) r431 Mayo ct
" Clyde D mgr sea food dept Patterson Bros Inc r Guilford College
" David (c; Estelle) sta firemn City Pumping Sta h405 Winston
" Dora B emp Gboro Overall Co r RD 1
" Frances C emp Gboro Overall Co r226 Price
" Fred F clk Patterson Bros Inc r330 Battle Ground av
" Gurney C (Nina G; 3; Wyrick & Cummings) mgr Yellow Taxi Co Inc h429 W Lee
" Harold K textile wkr Carter Fabrics Corp S Elm nr end
" Harry L (Ezora) hlpr Dixie Roofing Co r131 Bruce
" Jas (c) chauf West Bros Co 417 E Washington
" Jas E (c) delmn King Cotton Drug Store r230 N Gilmer

CUMMINGS

" Jennie (c) r101 11th (EWO)
" John G mach E J Talley Lndry Machy Co Inc h1202 Randolph av
" John H (c; Mary) janitor h208 W Bragg
" Mary L Mrs garment wkr Blue Bell r RD 1
" Myrtle wrapper Belk's Dept Store r Guilford College RD 1
" Nannie (c) cook r226½ York
" Raymond E clk Pleasants Merc Co r Guilford College
" Roy W (Frances) uphol h226 Price
" Ruth r226 Price
" Seymour (c) lab Carolina Steel & Iron Co r2210 Peachtree
" Theo G (Clara B; 2) carp h1000 Asheboro
" Theresa (c) maid h724 Ashe
" Walter L mach Carolina Loom Reed Co r Guilford College RD 1
" Wilbert (c) r405 Winston
" Willard student r330 Battle Ground av
Cummings Diesel Sales & Service of North Carolina Inc John C Pardoe mgr 125 Church
" Vance E (Beadie F) mgr r807 Rankin Cunard C Elise tel opr O Henry Hotel r do
CUNNINGHAM CHARLES D (Helen S; 3), Sec-Treas The Keeley Institute of North Carolina, h447 W Washington, Tel 2-3730
" Cyprian R A (c; Ida M; 2) prof A&T College of NC h1110 E Market
" Ethel (c) Indry wkr Lane's Lndry r 844 Vance
" Florence (wid Patk) r1515 Matthews
" Flour & Corn Mill Chas D Cunningham mgr office 447 W Washington
" J E slsmn W I Anderson & Co r Winston-Salem
" Jos W textile wkr r144 Crestland av
" Lillie F (wid Jos W) h414 Crestland
" Marie (c) maid Lindley Jr High Sch r853 Vance
" Mary (c) r512 Law
" Mary (c) r805 Tomlinson
" Mildred tchr Chas B Aycock Sch r114 Fisher Pk cir
" Robt E, jr acct Hammond-Lindsay & Co r1614 W Market
" Ruby (c) maid r512 Law
" Saml (c) lab r853 Vance
" Scott (c) textile wkr Carter Fabrics Corp r805 Tomlinson
" Thos (c; Marie) lab h853 Vance
" W Allen (c; Ethel) janitor Blue Bell h844 Vance
Cureton Susanna (c) r131½ Mitchell
Curl Clifford D (Kate B) bkpr E F Craven Co h2511 Vaughan
" Mae B Mrs cash Charles Stores Co h500 S Mendenhall
" Ralph A (Viola G) formn r1612 Spring Garden
" Viola G Mrs garment wkr Blue Bell r1612 Spring Garden
" Wm J (Mae B; 1) agt Pilot Life Ins Co h500 S Mendenhall
Curnity Lillian (c) maid r540 Macon
Curran Frank E (Alice V; 2) treas Mock Judson Voehringer Co of NC Inc h 200 Fisher Park cir
Current C Sherrill (Minnie B; 4) sergt City Police Dept h304 Burtner
Currie David (c) bus boy King Cotton Hotel r415 Mayo ct
" Laura (c; 1) maid O Henry Hotel h 612 Watson
" Solon R (c; Pearl W) firemn Ideal Lndry Co h613 Watson
" Temple (c) cook 105 Sunset dr (IPK)
Curriagan Florence V Mrs garment wkr Blue Bell r726 Pearson

LEON M. HAM --- Realtor

Sales — Rentals — Insurance

HAM BUILDING

TEL. 2-1276

CURRIGAN

" Wm T (Florence V) meat ctr Liberty
Mkt r726 Pearson
Currin C Carroll (Lela; 2) chf tmkpr h
204 Hendley
" G Clinton barber The Poinsett Barber
Shop r325 S Eugene
Curry Garcia S textile wkr h42 Church
(Pom)
" Herman R (Hazel E; 2) adv mgr h
1910 Benbow rd
" Jack (c) bellmn Hotel Clegg r321
Percy
" Lula (c; 2) Indry wkr Dick's Lndry
Co h403 Regan
" Mabelle (c) maid r240 Percy
" Norman (c; Charlie) janitor h1216 E
Market
" W Ernest (c) h240 Percy
Cursey Daphne (c) maid h524½ High
" Margt (c) maid r524½ High
Curtis Alice H (wid Wm H) h127 Paisley
" Belle T Cottage (c) dormitory 525
Macon
" Brevard A (Eula M; 1) textile wkr r
42 Maple (Prox)
" C Dennis h Ashe nr Terrell
" C Vernon (c; Annie) lab h205 Granite
" Carl D (Beatrice D) meter rdr Duke
Power Co r Randleman rd RD 1
" Chas L emp A M Pullen & Co r675
Percy
" Clay student r110 Library pl
" Clement M (Fleta P; 1) slsmn h111 E
Avondale dr (SF)
" Cora textile wkr r2110 Georgia (M
Hts)
" D Ernest (Mary E; 1) carrier US PO
h819 Douglas
" Dennis T (Lucille; 1) textile wkr h42
Maple (Prox)
" Edgar J (Clammer) dist supvr h1700
N Elm apt 11
" Edison M (Polly E) carrier US PO h
704 Lucerne
" Eli C (c; Emma; 2) wood 107 Percy
h110 do
" Ernest H hlpr W H Sullivan Co r
RD 1
" Ernest H student r819 Douglas
" Eug C (Nina B) v-pres Sherman's
Inc and adjuster Dixie Fire Ins Co
h208 W Fisher av apt 2
" Frank (c) r307 Beech
" Frank J (Winnie M; 3) textile wkr h
44 Maple (Prox)
" Frankie Mrs grad nurse Piedmont
Memorial Hosp Inc r116 Kensington
rd
" Garnett F (Edna M; 2) textile wkr h
28 Hubbard (Prox)
" Grady L slsmn Montgomery Ward &
Co r406 W Washington
" Hattie B Mrs garment wkr Blue Bell
h607 Lucerne
" Hebran H (Frankie) barber Jos P
Kirkman r116 Kensington rd
" Henry C (Florence) pres Sherman's
Inc h601 Guilford av
" Howard T garment wkr Blue Bell r
RD 1 Julian
" Isabelle r1208 Pearson
" J Norman slsmn M G Newell Co r
Climax
" Jas K slsmn h1208 Pearson
" John (c) lab h1204 Bilbro
" June F (Georgia E) formn Duke
Power Co h600 Ross av
" Leanna slswn Pattie McNairy & Co
r127 Paisley
" Lou E drsmkr 712 Wharton h do
" Louise (c) cook h114 Percy
" Mable Mrs garment wkr Blue Bell r
RD 1 Julian
" Marcelle student r600 Ross av
" Margt F sten Auto Finance Co r819
Douglas

CURTIS

" Marion M office sec Thos L Matlock
and notary r108 Odell pl
" Mary L garment wkr Blue Bell r RD
1
" Melvin clk r YMCA
" Minnie (c) maid Wesley Long Hosp
r419 W Whittington
" Ralph D servicemn Duke Power Co r
RD 1 Liberty
" Roy T (Ethel C) production wkr Sou
Dairies Inc r408 Andrew
" Sarah (c) r County Home
" Thos (c) lab Glascock Stove & Mfg
Co 1600 W Lee
" Thos L (Annie M; 3) appr Hercules
Mach Wks h307 Leftwich
" Walter A (Hattie B) carp Brooks Lbr
Co h607 Lucerne
Custer J Aaron (Martha V) wtchmn Sou
Converting Co h323 Gorrell
Cutchin Building 202½ W Market
" John R (Lula S) h603 N Elm
Cuthbertson Bessie (c) maid r818 Ashe
" Fred M (Frances C) textile wkr h817
15th (WOM)
" Mack (c; Christine) hlpr City San
Dept h1238 Gray
" Wm P (Hazel; 1) textile wkr h7 18th
(WOM)
Cuthrell Ruth G sten Sou Ry Sys r400
E Lee
Cuthrie Paul A (Louise T) buyer Meyer's
Dept Store r1005 McGee
Cutler Donald H mgr Bell Shoe Co Inc
r1204 Hill
Cutting Helen F asst prof WCotheUNC
r1030 W Market
" Leah B Mrs bkpr Justice Drug Co r
Freeman's Mill rd bey limits
Cuttino Jas H (c) textile wkr h410 Cole
" Spurgeon (c) textile wkr r410 Cole
Cutts Gwendolyn W Mrs sten SBT&TCo
h1005 Wharton
" J Clarence jr (Gwendolyn W; 1)
swtchmn SBT&TCo h1005 Wharton
" John C (Ida B) r401 W Gaston
" Walter D (Mary E; 1) atndt h400 S
Eugene
" Wm L (Mildred) shoe repr Ivey A
Clontz r803 Asheboro
Cybrynski Walter window clnr Wm Cy-
brynski r407 Price
" Wm (Jennie) window clnr 407 Price
h do
Cymes Houston T (Maude; 1) textilewkr
h110 Hodgins
Dabbs T Lacy (Helen) br mgr A&P Food
Stores h509 Wesley pl
Daddow Eliz J (wid Wm J) r610 N Men-
denhall
Dae Wm (c) shoe shiner Gate City Shoe
Shop r122 Mitchell
Dagenhart Craig (Rosie; 3) textile wkr
h23 Church (Pom)
" H Cleveland (Bessie M) textile wkr
h30 16th (WOM)
" H Wilson (Virginia) textile wkr h17
12th (WOM)
" Jesse textile wkr r23 Church (Pom)
" Mae textile wkr r26 Watkins (Pom)
" Paul S (Carrie F) textile wkr h28
Church (Pom)
" Thurman textile wkr r23 Church
(Pom)
Dahlfues Robt E teller Guilford Natl
Bank r408 W Washington
Dailey see also Daly
DAILEY J T CO, Price G Locke Mgr,
Household and Merchandise Storage,
Moving, Crating, Pool Car Distribu-
tion, 207 Walker av, Tels Office
2-1141, Night 2-2475
" Lennie V garment wkr Blue Bell r605
S Elm
" Lillie S (wid Jas T) h839 Bellevue

CLEGG -KING MOTORS

PHONE
5196

PONTIAC

Sales
AND
Service

449

W. MARKET ST.

S. T. Wyrick & CO.

Office
Equipment
and
Supplies



All Steel
Office
Equipment
Engraving
Printing
Portable
Typewriters

119 N. Greene

TEL.
4133

Meyer's

DEPARTMENT STORE GREENSBORO, N.C.

**A Greensboro Institution for
More Than a Quarter
of a Century**

TELEPHONE NUMBER 6101

**NEWS
and
RECORD
WANT
ADS**

**PHONE
2-3131**

**"they get
Results"**

Carolina Steel & Iron Co.

- Designers
- Fabricators
- Structural Steel
- Beams
- Channels
- Angles
- Plates
- Ornamental and Special Iron Work
- Tanks

1437
S. Elm St.

PHONE
2-3141

Dairy Center (Spurgeon G Wilson) restr
110 Price
" Specialty Co (Elmer W Graves) 335
S Davie

Dallas Mandy (c) r600 Gorrell
Dalrmye Anne r996 Spring Garden
" Archie (c; Mozelle) r104 N Booker
" Della (c) h104 N Booker
" Emma (c; 2) r104 N Booker
" Flossie sten r2300 Spring Garden

Dalton Andrew (c) r County Home
" Dorothy waiter Guilford Coffee Shop
108 E Washington

" Eva textile wkr Carter Fabrics Corp
S Elm nr end
" Gertrude H Mrs bkpr Guilford Natl
Bank h686 Percy

" Henry P (Genevieve; 1) pntr r312 W
Sycamore

" Iva Mrs r41 Shoher (Revo)
" J Frank driver Blue Bird Taxi 223
Ashe

" Jas D (Gertrude H) mgr Citizens
Credit Co h686 Percy

" John A (Tatum-Dalton Transfer Co)
111 E Edwards pl

" John S (Susan H; 2) textile wkr Car-
ter Fabrics Corp h710 Voltz

" L T textile wkr Carter Fabrics Corp
S Elm nr end

" Lena I garment wkr Blue Bell r RD 4
" Lester W (Ruby) pntr h209 Price

" Lizzie (wid John) textile wkr h27
Watkins (Pom)

" Margt A r710 Voltz
" Mary (c) r2008 Hassall

" Minnie S garment wkr Blue Bell r
RD 2

" Nellie J Mrs (2) r1043 S Aycock
" Nick (c; Emma; 5) lab h913 Best
" Philip (c) lab r407 Best

" Robt L jr (Margt; 4) clk WUTelCo
h1517 Pugh

" Rufus H (M Ruth; 1) mldr Lambert
Fndry Co Inc h1812 Valley Park dr

" Sue K waiter Guilford Coffee Shop r
1043 S Aycock

" Susan H garment wkr Blue Bell r710
Voltz

" Wells E (Lucy M) boarder Juvenile
Hosiery Mills Inc r710 Voltz

" Wm (Frances) textile wkr r27 Wat-
kins (Pom)

Daly see also Dailey

**DALY GEO F (Grace C; 2), Pres Geo
F Daly Inc, h2211 Friendly rd (SH),
Tel 5820**

**DALY GEO F INC, Geo F Daly Pres,
R E Beck Sec-Treas, Plymouth
Automobiles and Dodge Bros Motor
Cars and Trucks, Sales and Service,
306 E Market, Tel 2-1122 (For fur-
ther information see left top lines
and page 8 Buyers' Guide)**

Dameron Emerson P (Nancy G) associ-
ate Smith Wharton & Hudgins h105
E Bessemer av apt 1

" M J mach Newman Mach Co Inc r
Randleman

Damon W Ernest (Mabel E) agt Union
News Co r1205 Madison av

" Wilton E student r1205 Madison av
Dance Fannie B (wid Chas H) r1702
Valley Park dr

" Woodrow W (Helen V; 2) garment
wkr Blue Bell r1612 Trogdon

Dancy Marshall D (Lucille E; 2) tile str
The McClamroch Co Inc h508 N
Edgeworth

Dandridge Ida (wid Jas) r7 Hubbard
(Revo)

" Othmer (Beulah; 7) textile wkr h7
Hubbard (Revo)

Dane Benj (c) janitor r417 N Dudley
Daneal Bessie C student r520 Simpson
Danfelt Douglas band instr r YMCA

Danford Abr T (Roseman) textile wkr
h2822 E Bessemer av (B)

" Chas E (Dora; 4) textile wkr h2822
E Bessemer av (B)

" Harvey textile wkr r2822 E Bessemer
av (B)

" Luther A (Thera; 4) textile wkr h21
Spruce (Prox)

Danial Clyde D garment wkr Blue Bell
r RD 1

Daniel Annie B (wid Garland) v-pres
City Service Co h403 W Washington

" Berta M (wid Jas W) h1811 Madison
" Cardonia M (Lula M) textile wkr h39
Walnut (Prox)

" Cecil A (Muriel L) slsmn h1006 Flor-
ida

" G Oscar (Odell; 1) textile wkr Carter
Fabrics Corp h Lawrence nr S Elm

" Helen M hosiery wkr r39 Walnut
(Prox)

" Jas H (c) lab South Atlantic Bonded
Whse Corp 400 Macon

" John W r YMCA
" Louise r403 W Washington

" Maggie B (c) instr Bennett College r
525 Macon

" Marcus N textile wkr r39 Walnut
(Prox)

" Margt tchr Gillespie Park Jr High
Sch r1811 Madison av

" Oglatha (c; 3) h359 W Bragg
" Ray E (Rema) bkpr Stewart Motor
Co h332½ N Elm apt 1

" Rema Mrs cash King Cotton Hotel
h332½ N Elm apt 1

" Roy L textile wkr r1006 Florida
" T Garland pres City Service Co r403
W Washington

" Taylor (c) taxi 615 E Market h912 do
Daniel's Cleaners & Dyers 408 State
(MHts) and 223 Summit av

Danieley J B asst mgr r310 S Spring
Daniels Chas (c) sweeper Blue Bell r
1003 Ashe

" Chas D (Winfree; 3) farmer h1700
Glenwood av

" Clyde (Louise; Textile Drug Co) h
106 Newlyn (MHts)

" Floyd (Margt) h801 Florida
" Glenn W (Glenna) slsmn Truscon
Steel Co r High Point rd

" Grace smstrs r1700 Glenwood av
" Howard A delmn Patterson Bros Inc
219 S Elm

" Lula (c) cook h500 Banks
" Odell M textile wkr Carter Fabrics
Corp S Elm nr end

" Pearl J Mrs (4) h1011 Warren
" Robt (c) clk Jefferson Standard Life
Ins Co r500 Banks

Dannhauser Otto J mgr Brooks Roofing
Co r209 Aberdeen ter

Dansby David (c; Luetta; 2) delmn The
Greene St Drug Co r1123 McGee

" John B (c; Lexra) lab h2007 Hassall
Dant Victoria garment wkr Blue Bell h
337 Ashe

Daphne's Beauty Shoppe (Mrs Daphne
P McBane) 109 Bishop

Darby Florence (c) maid h193 S Lyndon
" Ruzell (c) textile wkr r608½ Best

" Walter J (Beatrice; 1) overseer Po-
mona Mfg Co h4 Watkins (Pom)

Darden Clarence H (Geraldine) slsmn h
1800 N Elm apt E1

" Frank (c) r103 10th (EWO)
" Harry L clk Gate City Life Ins Co r
123 N Edgeworth

" John (c; Ida; 7) textile wkr h103 10th
(EWO)

" Pearlie M (c) r1212 Haynes
" Roosevelt (c) lab Armour Fertilizer
Wks r RD 1

" Stella B (wid Harry L; 1) h123 N
Edgeworth

FORBIS & MURRAY**Funeral Home**

301 CHURCH ST.

TEL. 8165

**24-Hour
Ambulance
Service**

Dargan Carl (c; Josephine; 3) driver
Dewey Cockman h632 Lindsay
Dargans Bertha (c) smstrs r423 Cole
" Wencie (c) h423 Cole
Dark Cladie (c) r1204 Morris
" Jos (c) r1204 Morris
" Lillie J Mrs slswn Belk's Dept Store
h925 Walker av
" Louise M clk Western Auto Supply Co
r510 W Washington
" M Jessie sten The Selavision Co r510
W Washington
" Maxine student r925 Walker av
" Otis D (c; Martha; 2) roofer h1204
Morris
" Ralph (c) roofer r1204 Morris
" Willis E (Lillie J) real est h925 Walker
Darling Shoes Med B Bulla mgr 304a
S Elm
" Shops Mrs Nan Brown mgr women's
wear 106 S Elm
Darlington Sallie R (wid Henry J) clk
Koons Kleaning Co Inc h728 Percy
Darnell see also Donnell
" Beatrice textile wkr Carter Fabrics
Corp S Elm nr end
" C Elmo (Edith F; 3) carrier US PO
h1302 Grove
" Jas L clk r1914 Freeman's Mill rd
" Jos (c) cook Uptown Boar & Castle
r515 East
" L Blaine (Mary E) prsmn NC Christian
Advocate h1609 Morton
" Lonnie M garment wkr Blue Bell r
Stokesdale
" Lucy (c; 1) maid h641 Lindsay
" Percy F roofer r1914 Freeman's Mill
rd
" Sally (c; 3) maid r100 Water (EWO)
" Sylvester (c) textile wkr r100 Water
(EWO)
" Van (c) hsemn 3 Hubbard (Revo)
" Walter (Beatrice) textile wkr r502 Arling-
ton
" Wm H (Annie B) emp Oettinger Lbr
Co h1914 Freeman's Mill rd
" Wrenn (c; 1) lab h113 Huffman
Darr Mildred (c) lndry wkr Ideal Lndry
Co r230 S Gilmer
Darsie Chas Rev (Gertrude) pastor Elm
St Christian Ch h106 W Fisher av
Darst Thos C jr (Mary B; 2) investment
broker h1710 Granville rd (IPK)
Dartie Lillie M hosiery wkr r2823 Spring
Garden
Daugherty Carl B hlpr W H Sullivan Co
r501 W Washington
" Muriel A constr supt The Powers
Regulator Co r501 W Washington
" Rufus storekpr O Henry Hotel r379
N Elm
Daughtrey Edwin R (Kathleen) clk Ry
Exp Agcy Inc r416 McAdoo av
" Lloyd F (Lucille; 1) slsmn h1405 Lex-
ington av
" Woodrow W clk A&P Food Stores r
332½ W Washington apt 19
Daughtridge Howard R (Laura H; 1)
office mgr Swift & Co r4107 Walker
Daughtry Gertrude sten r507 Simpson
Dayant Arth R (Margt U) clk Pilot Life
Ins Co h2614 Walker av
" Edw L (Nomia C) slsmn Bonitz In-
sulation Co h614 N Mendenhall
" Edw L jr (Thelma H; 2) slsmn Gboro
Nehi Btlg Co h304 Florence
" Gertrude Mrs sten Jefferson Standard
Life Ins Co r419 Woodlawn av
" Margt clk Gboro Loom Reed Co r614
N Mendenhall
" Margt U Mrs tchr Lindley Jr High
Sch h2614 Walker av
Davendiss J E (Elm St Cigar Store) r
High Point
Davenport Clarence (c; Sarah) lab h
955½ E Washington

DAVENPORT

" Donnie (wid Geo A) r222 S Menden-
hall
" Doris student r222 S Mendenhall
" John (c; Ruth) hlpr Carolina Dist Co
r515 Gorrell
" John C textile wkr Carter Fabrics
Corp S Elm nr end
" Jos (c) r905 Ashe
" Richd K Rev (Arrie S) evangelist h
222 S Mendenhall
" Wm (c; Annie B) lab r737 Wilming-
ton
Daves Chas slsmn r698 Chestnut
" Edley J (Annie P) carp h698 Chestnut
" Martha emp Gboro Overall Co r698
Chestnut
" Nettie V emp Gboro Overall Co r698
Chestnut
" Raleigh W (Hermine; 6) steelwkr h
804 Harrington
David Lois (c) h117 Mitchell
" Wm hosiery wkr r1219 Asheboro
Davidson Aleta E garment wkr r Dewey
L Davidson
" Arth L textile wkr r3 Water (WOM)
" Bryan D (Elsie) supvr Gate City Life
Ins Co r613 Douglas
" C Louise emp Gboro F F Hosiery
Mills Inc r Bessemer
" Clatie Mrs (2) r13 Vine (Revo)
" Dewey L (Minnie E) pntr h Oakcrest
av nr Battle Ground av
" Dewey L jr (Louise; 2) carp r Dewey
L Davidson
" Edythe Mrs pres Auto Parts & Supply
Co Inc h601 N Mendenhall
" Genevieve nurse StLeo's Hosp r do
" Gladys Mrs hosierywkr Samet Hosiery
Mills r316 Gorrell
" Herman L (Edythe) sec-treas Auto
Parts & Supply Co Inc h601 N Men-
denhall
" Howard M (Donna M) v-pres Gboro
Ice & Coal Co Inc h205 Waverly way
" Howard M jr student r205 Waverly
way
" Inez J textile wkr r3 Water (WOM)
" J Farrell (Renna M; 1) textile wkr
h23 Spruce (WOM)
" Jos J (Mae) constr wkr r669 Percy
" Mary (wid Lauder; 3) h3 Water (WO
M)
" Sarah M (wid Jos A) h613 Douglas
" Willard (Nannie) slsmn h3902 E
Bessemer av (B)
Davie Street Service Station (W Lois
Lambert) 320 S Davie
Davies Emmett G (Daisy) auto mech h
312 Ashe
" Jacob J (Burt's & Jake's Parking Lot)
r312 Ashe
" Lois R (wid Jack; 1) slswn Belk's
Dept Store r2207 Wright av
" Patk H countermm Greene St Grill
r312 Ashe
Davis A Cleo (Mattie B) lawyer 100 N
Elm R601 h1501 Madison av
" A Herbert (Jessie) policemn h1515
Oak
" Ada (c) maid 2304 Berkley pl
" Aldyce L cigar mkr El Moro Cigar Co
r337 Ashe
" Alice (c; 3) maid h713 Johnston
" Alice (c) maid h514 E Sycamore
" Alice I slswn Blumenthal's r RD 1
" Ann B garment wkr Blue Bell r RD 2
" Anna C (c) tchr Chas H Moore Sch
r527 Macon
" Annie r17 18th (WOM)
" Annie hosierywkr r2500 Spring Gar-
den
" Annie (c) maid 812 Olive
" Annie D h610 S Mendenhall
" Annie L r2505 W Market
" Annie L emp Gboro Overall Co r5
Brooks ct

**Chandler
Tire
Co.****Re-treading
Vulcanizing**AAA
Road Service**LEE**
Conshohocken
Tires**DENMAN**Custom Built
Tires224
**COMMERCE
PLACE**Phone
5742**HUNT
C
O
A
L
CO.**Steam and
Domestic
COAL**CHARCOAL**Frederick
STOKERS200
DEAN ST.
Opposite
Benedict College
on Southern Ry.TEL.
2-3161

ESTABLISHED 1872
BINSWANGER & Co.
 INCORPORATED

GLASS
 STORE FRONT
 SPECIALISTS
 Macon between Tomlinson
 and Washington
 PHONE 2-3107

**SOUTH
 ATLANTIC
 BONDED
 WAREHOUSE**

MOVING
 Local and Long
 Distance

STORAGE
 Household and
 Merchandise

CRATING

PHONES
 8191-8192

Dial
 5109

**Carolina
 Taxi
 Service**

EUG. W. KEARNS,
 OWNER

221
 E. MARKET

Dial
 5109

DAVIS

" Arth (c) driver Clarence Woods Co
 r Ashboro rd
 " Arth tile wkr r3603 E Bessemer av
 (B)
 " B Hyman clk W H King & Co r
 Reidville rd RD 5
 " Barber Shop (Newton B Davis) 1004
 W Lee
 " Barber Shop (c; Ladovia M Reid) 602
 E Market
 " Beatrice (c) maid r1208½ Ashe
 " Benj (c) porter Natl Barber Shop r
 509 Doak
 " Bertie Mrs textile wkr r3818 Spring
 Garden
 " Bertie L slswn Meyer's Dept Store r
 RD 1
 " Bessie C Mrs sten Crone Export &
 Comm Co h509 S Cedar
 " Beulah (c) cook r473 Cole
 " Blanche (c) r1208½ Ashe
 " Bynum (c; Rosa; 4) porter h2202 Nel-
 son
 " C Woodrow (Anne B) mech Bonitz
 Insulation Co r RD 2
 " Carl fish 814 Ashe r RD 1
 " Carl sheet metalwkr Gate City Roof-
 ing Co Inc r Randelman rd
 " Carlyle B textilewkr r41 Walnut
 (Prox)
 " Caroline (c) h121 N Dudley
 " Carrie Mrs (1) smstrs r2320 Battle
 Ground av
 " Carrie B (c) maid 2401 Walker av
 " Carrie S Mrs smstrs Ann Lewis Shops
 r411 S Edgeworth
 " Celeste (c) emp Hyman's Furn Co r
 620 Sampson
 " Chas (c; Daisy; 3) cook WCotheUNC
 h1126 S Cedar
 " Chas (Lula M; 1) slsmn r810 Walker
 " Chas A (Annie) carp h707 Railroad
 " Chas E slsmn Carolina Baking Co r
 815 Dillard
 " Chas R (Cora J; 3; Davis Esso Sta) r
 RD 1
 " Christopher C (c) confr 1105 E Mar-
 ket h do
 " Clarence (c) r1208½ Ashe
 " Crissie M (wid Raymond; 1) h824
 Worth
 " D John (c; Alice M; 2) hlpr Melt's
 Bakery r522 Ireland
 " D W textilewkr Carter Fabrics Corp
 S Elm nr end
 " Dallas D (Lucille; 1) dairymn Textile
 Dairy h 17th at end (WOM)
 " Diana S (c) maid O Henry Hotel h945
 W McCulloch
 " Dolly M beautician Meyer's Dept Store
 r1725 W Lee
 " Donald W (Jane A) sls eng B F Stur-
 tevant Co r307 Waverly way
 " Dorothy r204 Newlyn (MHTs)
 " Dorothy asst prof WCotheUNC h426
 Forest
 " Dwight G (Gertrude) clk Cone Export
 & Comm Co r Groomtown
 " E D (c) truck driver City Sanitation
 Dept r1006 Perkins
 " Earl D whsemn The Texas Co r RD 1
 " Earl M (Jean) engr Hall-Kimes Jwly
 Co Inc r Westridge rd
 " Eda W Mrs dep collr US Int Rev r114
 Fisher Park cir
 " Edmund A (Eliz K; 1) transportation
 agt Eastern Air Lines h1600 Glen-
 wood av
 " Edw clk r824 Worth
 " Edw (c) lab r616 Sampson
 " Eldridge B (Mabel E; 3) slsmn Belk's
 Dept Store h805 Dillard
 " Eldridge B jr r805 Dillard
 " Electric Co (Frank E Davis) 514 Battle
 Ground av
 " Eliza (c) r107 S Nocho

DAVIS

" Eliz B supvr of household aid WPA
 of NC r2309 Lafayette av (K)
 " Ellen (c; 1) h937 W McCulloch
 " Eloise compt opr r609 W Gaston
 " Elsie L garmentwkr Blue Bell r RD 1
 " Emmett barber Mac's Barber Shop r
 325 S Eugene
 " Ernest M (Jefferson Barber Shop) r
 814 Milton
 " Ernest W baker Carolina Baking Co
 719 W Lee
 " Esso Station (Chas R Davis) 301 E
 Market
 " Etta (c) h416 E Market
 " Eug H whsemn Motor Transit Co r
 Pleasant Garden
 " Eug J (c; Cora; 5) lab Glascock Stove
 & Mfg Co h2211 Russem
 " F Earl (c; Ann L; 1) phys 905 E Mar-
 ket h do
 " Flora (c; 3) maid h620 Sampson
 " Florine (c) maid r125 Poe
 " Frank C (Minnie L; 1; Davis Elec Co)
 h609 Glover
 " Freda M waiter O Henry Hotel r421
 Bellemeade
 " Furniture Co (Saml W Davis) 215 E
 Sycamore
 " G Roy (Mary H; 2) h710 Englewood
 " Geo D (c) porter S H Kress & Co r
 415 Best
 " Geo E (Eva M) slsmn Gate City
 Motor Co Inc r RD 3
 " Geo W (c; Annia) hlpr City Sanita-
 tion Dept h229 N Gilmer
 " Georgia E (wid Geo) textilewkr h4
 Walnut (Prox)
 " Gilbert B clk Justice Drug Co r Mrs
 Vella H Davis
 " Gladys (Ruben D; 2) textilewkr h7
 Walnut (Prox)
 " Glenn H (Gladys G; 2) mech Walser
 Trans Inc h228 Price
 " Grover (Nell) textilewkr r337 N Elm
 " Gurney G (Mabel E; 1) agt Life Ins
 Co of Va h411 Wiley
 " H K pntr r610½ S Elm
 " H Winston (Ruth H) slsmn J W Scott
 & Co h610 Courtland
 " Harmon J bkpr Goodyear Service
 Stores r501 Simpson
 " Harry (Ray; 1) slsmn h411 Church
 " Harry steward r111 W Washington
 " Helen (c) maid O Henry Hotel r813
 Tomlinson
 " Helen sten r2300 Spring Garden
 " Helen M r69 20th (WOM)
 " Henry (c; Helen) lab h813 Tomlinson
 " Herman H (Elva W; 1; Davis & Ed-
 gerton) h1509 Northfield
 " Hilda r County Home
 " Hiram student r317 W Washington
 " Horace J (Carolyn; 2) ptrnmkr Arnold
 Stone Co of NC Inc h1725 W Lee
 " Howard G (Margt C) slsmn Western
 Auto Supply Co h336 Bellemeade apt
 203
 " Hugh (Louise McA; 1) slsmn Borden
 Brick & Tile Co Inc h1700 N Elm
 apt M1
 " Ilene (c; 1) maid h1216 Bilbro
 " Ira (c; Jane) porter Hotel Davie r1049
 E Washington
 " Irene cash r658 S Spring
 " Irene (c; 3) dom r539 Ireland
 " Isabel silkwkr r308 Elam av
 " J Frank service mgr Geo F Daly Inc
 r501 W Washington
 " J Howard (Dura A) textilewkr h8
 Vine (WOM)
 " J Kent slsmn Thompson Dental Co r
 307 Woodlawn av
 " J Lindsey (Adelle R; 2) slsmn Justice
 Drug Co h307 Woodlawn av
 " J Raymond (c) tchr Jas B Dudley
 High Sch r1012 Benbow rd

INVESTORS SYNDICATE

Established 1894

Living Protection...everyman's road
to financial security**DAVIS**

- " J Roy sheet metalwkr Atlantic Coal Co Inc r RD 1
 - " J Roy jr hlpr Atlantic Coal Co Inc 730 S Elm
 - " Jack W (Viola; 3) textilewkr Carter Fabrics Corp h2309 Ellington
 - " Jas (c) r407 Doggett's row
 - " Jas (c) r514 E Sycamore
 - " Jas (c) r1049 E Washington
 - " Jas (c; Mary) car washer Cooper's Service r2233 Patterson
 - " Jas (c) emp Gboro Three-Centa Btlg Co r1208½ Ashe
 - " Jas (c) hlpr Brooks Roofing Co 302 W Lee
 - " Jas (c) lab r514 E Sycamore
 - " Jas (c; Susie) porter Guilford Hotel r311 Bennett
 - " Jas tilewkr h3608 E Bessemer av (B)
 - " Jas (c; Juanita) textilewkr h895 Waugh av (B)
 - " Jas A slsmn Meyer's Dept Store r430 W Gaston
 - " Jas C (Blanche; 2) msngr h1012 Caldwell
 - " Jas E (Eula; 8) h801 Dillard
 - " Jas F (Lillie M; 1) woodwkr h1415 Hardie
 - " Jas S (Caroline A; 1) cash Natl Biscuit Co h1107 Vance
 - " Jas W (Katie) h5 Brooks ct
 - " Jason M (c; Janie) h112 Regan
 - " Jean student r Mrs Vella H Davis
 - " Jean Mrs slswn Ellis Stone & Co r Ridge rd RD 2
 - " Jeannette (c) maid WoftheUNC h 125 Poe
 - " Jefferson (c) r614 Dixie al
 - " Jennie (c) maid r514 E Sycamore
 - " Jesse woodwkr r1415 Hardie
 - " Jessie F emp Gboro F F Hosiery Mills Inc r1515 Oak
 - " Jessie L (c) h721 Ashe
 - " John (Irene) ins agt h309 N Spring apt 3
 - " John (c) lab h708 Gibson
 - " John (c; Geneva; 2) plstr r1011 Gorrell
 - " John (Myrtle; 1) textilewkr h8 Maple (Revo)
 - " John F (Stella M) mach Sou Ry System h High Point rd RD 3
 - " John F jr student r John F Davis
 - " John H (c) r314 Bingham
 - " John H (c; Josephine; 1) lab h1059 Armstrong
 - " John L (c; Arlea; 2) textilewkr h891 Waugh av (B)
 - " John L (Nell J) trav slsmn h609 W Gaston
 - " John L jr student r609 W Gaston
 - " John M (c) cook Uptown Boar & Castle r120 N Dudley
 - " John M (c; Cath B) cook Thacker's Inc r717 E Market
 - " John S (Katie) ship clk r5 Brooks ct
- DAVIS JOHN W (Irene B), Agent Natl Life Ins Co of Montpelier, Vt and Provident Life & Accident Ins Co of Chattanooga, Tenn and General Insurance 922-930 Southeastern Bldg 100 N Elm, Tel 4174, r608 Guilford av, Tel 3-2201**
- " John W (Sarah) textilewkr h11 Gordon (WOM)
 - " Josephine (wid J Franklin) h Guilford College
 - " Juliana (c) h202 McLean al
 - " Julius (c) lab r601-03 Willis al
 - " June E (c) butler 803 Hood pl (IPk)
 - " Kathryn Mrs sten Traders Chevrolet Co Inc r2621 Springwood dr
 - " Kizzie (c) r616 Willis al
 - " Leana E garmentwkr Blue Bell r RD 2
 - " Lella (c; 1) r432 E Washington
 - " Lena (c) maid 309 Sunset dr (IPk)

DAVIS

- " Leola F Mrs (1) hosierywkr h814 Milton
- " Leonard E (Anna C; 1) instr Bennett College h527 Macon
- " Leroy (c) shoe shiner The Poinsett Barber Shop r122 S Dudley
- " Lester (c) lab r1208½ Ashe
- " Lillian r329 Gorrell
- " Lillian mach opr El Moro Cigar Co Inc 351 S Green
- " Lindsey (c; Irene; 2) hlpr h501 East
- " Lloyd E enamelmn Glascok Stove & Mfg Co r824 Worth
- " Lola M Mrs nurse Dr H R Parker r 810 Walker av
- " Lonnie C (Claudia) barber McAdoo Hts Barber Shop h18 Shober (Revo)
- " Lorena (c) r713 Johnston
- " Lottie (c) cook New Huffine Cafe 123 Walker av
- " Louise hosierywkr r1012 Fuller
- " Louise S opr Hollywood Beauty Shop r John F Davis
- " Lugenia (wid Wylie L; 1) h41 Walnut (Prox)
- " Lula (c) cook Stern's Restr r708 Gibson
- " Lulu r904 Glenwood av
- " Lurain (c) maid Danl E Koonts
- " Lynn R (Eda W) slsmn Justice Drug Co r114 Fisher Park cir
- " M Eliz opr SBT&TCo r710 Englewood
- " M Lee (c) r891 Waugh av (B)
- " Mabel E Mrs garmentwkr Blue Bell h 805 Dillard
- " Maggie (c) maid r1005 Gorrell apt A
- " Margt case supvr County Welfare Dept r High Point
- " Margt sten Community Home Improvement Co Inc r808 Elam av
- " Margt C Mrs nurse City Health Dept h336 Bellemeade apt 203
- " Margt K slswn S H Kress & Co r RD 3
- " Margt L garmentwkr Blue Bell r RD 1
- " Margarette B clk Peck's Bakery r621 Walker av
- " Marie (c) r625 Sampson
- " Marjorie J sten County Supvr of Taxation r209 Isabel
- " Marvin (c) porter Gboro Bowling Alley Co r404 Glenn al
- " Mary (c) maid h905 Gibson
- " Mary (c) maid Lady Fair Shop Inc r 416 E Market
- " Mary A Mrs clk Holt Cleaning Co r 706 Broad av
- " Mary B garmentwkr Blue Bell r Julian
- " Mary C Mrs sec to dist mgr Huntley-Stockton-Hill Co h1008 Martin
- " Massie (c) maid r109 S Lyndon
- " Mayre Mrs smstrs Meyer's Dept Store r306 W Washington
- " Minnie (c; 1) h1208½ Ashe
- " Minnie (c; 1) h302 York
- " Minnie (c) maid r808 Julian
- " Myra J r605 W Lee
- " Myrtle smstrs r909 Union
- " Myrtle S student r710 Englewood
- " Nathaniel (c) lab South Atlantic Bonded Whse Corp r302 York
- " Nell J mus tchr 609 W Gaston r do
- " Nettie (c) maid Gboro Hotel r603 Watson
- " Newton (4) textilewkr h69 20th (W OM)
- " Newton B (Hazel B; 1; Davis Barber Shop) h927 Union
- " Norman C emp Burlington Mills Corp h410 Forest
- " Paul W (Annie) h2628 Beechwood
- " Paul W jr (Ellen W; 1) slsmn Adamson Cadillac Co Inc r2628 Beechwood

J. O. DOWNS,
Agency Mgr.
901 Jefferson Bldg.
Phone 4501

**BEAMAN
SCREEN &
WEATHER
STRIP
CO., INC.**

•
**VENETIAN
BLINDS**

Wood and Metal
SCREENS

**WEATHER
STRIPS**

Superior Screens of
**CALIFORNIA
REDWOOD**
and Price
No Higher

•
1016
Battle Ground
Ave.

**Phone
7373**



BENNER

&

FIELDS

AIR
CONDITIONING

**Plumbing
and
Heating**

207
S. DAVIE

phone
4806

HARRELSON SIGN CO.

FORMERLY GUILFORD SIGN CO.
D.M. HARRELSON

202½

W. MARKET
ST.

Service Beyond Mere Satisfaction for 15 Years

ROCK CREEK DAIRY

High Grade Dairy Products

386 N. ELM PHONE 4507

DAVIS

- " Purnell (c) dish washer Hendry's Cafe r604 Ireland
- " Ralph A (Rena; 5) mech Ely-Bloodworth Motors h758 Chestnut
- " Ralph E slsmn Jewel Tea Co Inc r 3706 Spring Garden
- " Ralph L asst mgr O Henry Hotel r Gibsonville
- " Raymond E ship clk Loose-Wiles Biscuit Co r824 Worth
- " Rebecca E slsmn r506 N Spring
- " Rhinaldo W (Affie) slsmn Duke Power Co r RD 4
- " Richd B (Sallie L) surg 122 S Greene and sec Piedmont Memorial Hosp h 2309 Lafayette av (K)
- " Richd B jr student r2309 Lafayette av (K)
- " Richmond (c; Carrie) lab r339 W Whittington
- " Robt hlpr Gate City Roofing Co Inc r Randalman rd
- " Robt E (Lorena E) h605 W Lee
- " Robt E (Eliz R) mgr prod dept Big Star Stores r824 Walker av
- " Romie Mrs sten Pilot Life Ins Co r RD 3
- " Romulus L (Lillian A; 2) mgr meat Big Star Stores h500 N Cedar
- " Rosa r County Home
- " Roxie (c) h473 Cole
- " Roy H (Carrie S) eng Vick Chemical Co h411 S Edgeworth
- " Ruth (c) r302 York
- " Saml A (c) dish washer Union News Co r2202 E Nelson
- " Saml W (Bessie F; Davis Furn Co) h506 N Spring
- " Saml W jr (Helen; 1) supt Continental Life Ins Co r501 Woodlawn av
- " Starr T (Hazeline K; 1) insulation contr 2204 Sherwood h do
- " Sterling F (Mary I; 1; Hollywood Beauty Shop) formn Blue Bell h452 Arlington
- " Street Barber Shop (Boatman E Clark) 123 S Davie
- " T McPherson (Jessie; 4) h28 16th (W OM)
- " Theda R garmentwkr Blue Bell r RD 1
- " Thelma L Mrs garmentwkr Blue Bell r724½ S Elm
- " Theo L (Mary C; 1) h1008 Martin
- " Thurman O (Virgil; 2) constwkr h 547 Pearson
- " Troy W textilewkr Carter Fabrics Corp S Elm nr end
- " Vella H Mrs h Guilford College
- " Vera Mrs cash Meyer's Dept Store r RD 1
- " Viola Mrs coner Piedmont Silk Mills Inc r Brown Summit RD 2
- " Viola O textilewkr Carter Fabrics Corp S Elm nr end
- " Virginia (c) maid r713 Johnston
- " Virginia nurse Sternberger Hosp r712 5th av
- " Virginia waiter King Cotton Hotel r 417 Bellemeade
- " W Ernest (c; Davis & Marks) r1030 W Market
- " W Hughes student r610 Courtland
- " Walker J (Ida) h3706 Spring Garden
- " Walter (c; Clara) hlpr r514 East
- " Walter B (Harriet J; 2) slsmgr h209 Isabel
- " Welborn B (Kay) bkpr r2621 Springwood dr
- " Wm (c; Josephine; 1) h407 Doggett's row
- " Wm r2002 Valley Park dr
- " Wm (c; Mary) farmer h1400 Ashe
- " Wm (Ethel J) lab PO r RD 2
- " Wm (c) porter Elm St Pharmacy r 513 Lindsay
- " Wm (c) porter Guilford Hotel h1049 E Washington

DAVIS

- " Wm A textilewkr h7 17th (WOM)
- " Wm C (Mary E; 2) slsmn h519 Simpson
- " Wm E (Thelma L) h601 Arlington
- " Wm M (c; Lucille; 1) lab h629 E Lee
- " Wm P slsmn The Great Am Tea Co r High Point
- " Wilson (Sue) trav slsmn r406 Westover ter
- " Woodrow (Anne) carp h Battle Ground av nr Hillsdale rd RD 2
- " Zeb A (Bessie C) slsmn h509 S Cedar
- DAVIS & EDGERTON, REALTORS**
(Herman H Davis, Paul C Edgerton), Real Estate Sales, Rentals and Appraisals 127 Stafford pl, Tel 2-2191
- " & Marks (c; W Ernest Davis, Harvey Marks) shoe reprs 822½ E Market
- Davidson Andrew (c) r521 Haywood
- " Dellie (c) maid h120 N Dudley
- Dawkins Bertha (c) printer Manning Studio h306 Regan
- " Herley (c) cook 2102 Rolling rd (SH)
- " Jas (c; Ethel; 4) hlpr The McClamroch Co Inc h913 Ireland
- " Loumis S (c; Mattie) h1027 Perkins
- " Marley M fnshr Armco Finishing Corp r RD 1
- " Norbert (c) lab r913 Ireland
- " Wiley (c) lab h1104 E Lee
- Dawson A Chas (Nannie J; 2) transit officer h212 Gilbert
- DAWSON A RAY (Dorothy W; 3), Asst Medical Director Jefferson Standard Life Insurance Co, h101 S Cedar, Tel 3-2519**
- " Garland textilewkr r2 Maple (Prox)
- " Geo T (c) mus tchr 525 High h do
- " Mary S textilewkr r212 Gilbert
- " Robt L (Mattie; 4) textilewkr h35 Hubbard (Prox)
- " Saml (c; Nola) chauf h202 Granite
- " Wm (c) instr A&T College of NC r do
- " Woodrow G (Shadie I; 1) dyer Armco Finishing Corp r704 Warren
- Day Annie (c; 1) cook h420 East
- " Annie Mrs r505 Jackson
- " Annie M h1112 Lexington av
- " Berma B Mrs garmentwkr Blue Bell h351 W Lee
- " Caldwell (c) driver Elmore-Maxwell Co 203 Walker av
- " Chas (c; Louise) roofer h603 High
- " Delos (Emma J; 3) textilewkr h8 Watkins (Pom)
- " Elisha Jr baker Carolina Baking Co r 505 Jackson
- " Evelyn (c) r429 High
- " Gladys V Mrs desk inspr Meyer's Dept Store r Asheboro extd
- " Haywood (c; Fannie; 3) lab City Maintenance Dept h710 Gorrell
- " Hazel (c; Maggie; 2) lab South Atlantic Bonded Whse Corp h2215 E Market
- " Hezekiah (c) lab r705 Macon
- " Hubert M (Berma B; 1) garmentwkr Blue Bell h351 W Lee
- " Jas (c) r503 Bennett
- " Jas C (Mae S) tchr Central Jr High Sch h1123 Northwood
- " Josie (c) maid h838 Vance
- " Juanita (c) sch tchr r142 Mitchell
- " Lula B J (c) confr 922 Gorrell h916 do
- " Mae S Mrs bkpr Hunt Bros h1123 Northwood
- " Millie (c) r203 Obermeyer
- " Nathaniel (c; Louise; 3) lab h619 E Gaston
- " Surluna N (c) h142 Mitchell
- " Thos slsmn Banner-Truelove Co r RD 4
- " Thos F (Mabel Y) notary 101½ W Market 2d fl r Asheboro extd
- Deal Carson C (Julia M) printer 2109 Walker av h do

R. G.
DELK
Building
Contractor

All Types
of
Construction

PHONE
3-2308

220½
W. MARKET

General Truck Sales & Service, Inc.

Distributor De Soto—Plymouth Motor Cars and
G. M. C. Trucks

303 N. GREENE ST.

PHONE 4632



DEAL

"Dallie W Mrs bkpr Thompson Dental Co h407 S Edgeworth
"Robt B (Mary L D; 2) slsmn Republic Steel Corp h903 N Eugene
"Robt F (Kate) sawyer Chas D Roberts Co h207 Gilbert
"Wm J (Kath L; 3) supt Chas W Angle Inc h1403 Berwick
Dean Albert A (Effie V; 2) clk White Oak Dept Store h39 Fairview (Prox)
"Alice L (c) h1010 E Market
"Allie (Eva) fnshr Armco Finishing Corp h1603 Randolph av
"Annie McL Mrs garmentwkr Blue Bell r Freeman's Mill rd
"Arth J (Sarah B; 1) slsmn Armour & Co h630 Joyner apt 4
"Bennie r County Home
"Cath A sten Genl Truck Sls & Service r624 Joyner
"Clara M clk S H Kress & Co r709 Dillard
"Clarence E (c; Linelle H) instr A&T College of NC r Gibsonville
"Cletus (Esther A) hosierywkr r528 Stirling
"Constantine C (c) asst librarian A&T College of NC r144 Mitchell
"Doris sten r213 McIver
"Durrell T mech Remington Rand Inc r322 Asheboro
"Edgar C (Oneita) dyer Armco Finishing Corp h520 Bellemeade
"Eliz E r624 Joyner
"Ellwood B (Hazel E; 4) driver Horton Motor Lines Inc h2310 Ellington
"Esther A Mrs garmentwkr Blue Bell r528 Stirling
"Eug E textilewkr r39 Fairview (Prox)
"Geo A (Nettie) h3½ Oak (Pom)
"Grace N Mrs garmentwkr Blue Bell h717 Broad av
"Hazel x-ray tech Sternberger Hosp r do
"Ida smstrs Darling Shops h615 Guilford av
"Margt M r331 Church
"Margt P (wid Wm T) h1560 Spring Garden
"Nathan H carp r218½ Lewis
"Paul B (Ferne R; 1) hosierywkr h 2006 Spring Garden
"Pearl (c; 1) h144 Mitchell
"Richd (c) student r144 Mitchell
"Robt L (Clara F; 3) loco eng h624 Joyner
"S Eliz (wid John A) h827 Worth
"Sidney D (B Ruth; 8) carp h16 Town (L)
"Thos C (Grace N; 1) chf mech M Leon Ellis h717 Broad av
"Wallace (Blanche) baker r317 W Washington
"Wallace H asst supt Green Hill Cemetery r317 W Washington
"Wm T (Annie H) mech Duke Power Co r Groomtown rd RD 3
Deane Fannie nurse 211 W Fisher av r do
Deans Ella L Mrs typist US Int Rev Agt h1911 Madison av
"Kenneth I (Ella L; 1) trav slsmn h 1911 Madison av
Dear John W (Ruby P) sls mgr Adamson Cadillac Co Inc r RD 3 High Point rd
"Ruby P Mrs office sec US Natl Youth Admin r RD 3 High Point rd
Dearing Fred H cash Bell Bakeries Inc r RD 1
"Wm L (Winifred D; 2) supt Carolina Baking Co r818 Walker av
Dearman Saml (c) hlpr r627 E Gaston
Deatherage Jas A (Stella M; 1) stone contr 126½ W Sycamore R205 h1362 Seminole dr
"Jas J student r400 Walker av

DEATHERAGE

"Mary I slswn Blumenthal's r400 Walker av
"Walter R (Ada; 6) stonectr h400 Walker av
Deaton Bernice nurse StLeo's Hosp r do
"C Benton (Leona B; 2) textilewkr h7 Cypress (Prox)
"Gleata Mrs bkpr Meyer's Dept Store r206 Ashe
"J Curtis (Irene A; 1) agt Imperial Life Ins Co r608 Guilford av
"Jas (Hildred) textilewkr r6 Cypress (Revo)
"Jos R (Lila C; 3) textilewkr h47 Cypress (Prox)
"L Kanie (Lillie M) textilewkr h7 Aladdin (Pom)
"Monroe P textilewkr r28 Cypress apt 205 (Revo)
"Oscar C (Annie; 3) clk RyMS h705 Broad av
"Robt H (Lesker) textilewkr h1206 Homeland av (Prox)
"W Ralph (Estelle K; 1) dist mgr The Rudolph Wurlitzer Co h322 S Chapman
"W Ralph jr student r322 S Chapman
"Wm H (Minnie O; 1) textilewkr h43 Maple (Prox)
DeBardelaben Lindsey A slsmn Guaranteed Waterproofing Co r120 Kensington rd
Deberry Culpepper A (c) bellmn O Henry Hotel r1800 E Market
"Dillard (c; Luvenia) porter Winchester-Ritch Surgical Co r416 Lindsay
DeBerry Geo (c; Cora) lab h1122 Freeman's Mill rd
Deberry Geo (c; 1) truck driver h332 Sussman's al
deBerry Lura tchr Caesar Cone Public Sch r417 N Elm
Debnam Margt R opr SBT&TCO r903 Reid
"Mildred E opr SBT&TCO r903 Reid
"Thos C (Vivian; 1) clk Geo L Emerson h903 Reid
"Vernon B USA r903 Reid
"Walter E (Ethel B; 2) slsmn h214 Florence
DE BOE GEO H (Della N; 1), Pres Younts-De Boe Co, h608 Summit av, Tel 2-3763
"Isolind L sten Edgar D Broadhurst r608 Summit av
"Mary K student r608 Summit av
Debose Pearl (c; 1) indrywkr Ideal Lndy Co h815 Tomlinson
DeBruhl Amanda D (wid David M) furn rms 211 W Sycamore h do
"Earl W truck driver r211 W Sycamore
Debruhl Gladys M mach opr El Moro Cigar Co Inc r207 N Davie
DeBruhl Peggy P Mrs (1) slswn h604 Morehead av
"Tallulah P garmentwkr Blue Bell r 604 Morehead av
DeButts Ellen Mrs r603 N Elm
"Ellen S sec and notary r603 N Elm
DECKER ARTH M (Uria S), Real Estate 228 Piedmont Bldg 114 N Elm, Tel 31153, h702 Woodland dr (IPk), Tel 6317 (For further information see page 45 Buyers' Guide)
"David A slsmn r702 Woodland dr (I Pk)
Dedmond Jas W trav slsmn r914 W Lee
"Jesse H (Mamie D) cabtmkr Phillips-Bolling Lbr Co h914 W Lee
Deen Geo D (Elsie M) acct A M Pullen & Co and pres Carolina Used Parts Co Inc h1806 Walker av
Deep Elm Inn Sidney E Maness mgr confr S Elm nr end

Gate City Building & Loan Association

In Business 37 Years

108 S. Greene St.

Tel. 7465

The SALVATION ARMY



Welfare Character Building Evangelism

520-26 S. Elm

Phone 2-2331



Time To Re-tire
GET A FISK!
SHOP YOUR TIRE DEALER WITH

MASTER SERVICE STATION

Gas, Oils,
Washing
and
Greasing

Distributors
Fisk Tires
and
Willard
Storage
Batteries

S. GREENE ST.
AT
EDWARDS
PLACE
PHONE
4167

West Bros. Co.

Building
Materials

Roofing
Materials

Paints

Brick

Insulation

417-419

E. Washington

DIAL

2-3151

MILLER FURNITURE CO. Inc.

"Furniture of Quality"

314 SOUTH ELM

PHONE 2-3264

DEEP
" River Friends Church Rev Jos H Peele
pastor High Point rd
Dees Frances student r707 Dover rd (I
Pk)
" Frances Mrs waiter Hendry's Cafe r
YWCA
" Georgia student r707 Dover rd (IPk)
" John roofer r408 Wesley pl
" Martha I r305 S Mendenhall
" Ralph E (Janie M; Drs Dees & Dees)
h707 Dover rd (IPk)
" Rigdon O (Helen G; 4; Drs Dees &
Dees) h305 S Mendenhall
DEES & DEES DRS (Ralph E and Rig-
don O), Physicians, 316-321 South-
eastern Bldg, 100 N Elm, Tel 4214
Degraffenried Tamer (c) maid 29 Wal-
nut (Prox)
deGroom Sydney J (Margt S) electn
Starr Elec Co 205 N Greene
DeHart Larkin O (Nell E; 1) meatctr
Horton's Food Mkt h905 Caldwell
" Larkin O jr clk r905 Caldwell
DeHaven Gladys L sten Lloyd B Galli-
more r910 Silver av
" Mark (Inez H) ship clk South Atlantic
Bonded Whse Corp h1007 Dillard
" Mary J (wid Calvin E) h910 Silver av
DeHay Estelle office sec Gboro College
r115 S Mendenhall
DeHuguley Clyde D (c; Stephne D) instr
A&T College of NC h360 W Bragg
" Stephne D c) interior decorator 360
W Bragg h do
Deihl Cornelius Rev pastor StBenedict's
Catholic Ch h109 W Smith
DeJournett Albert (c; Callie; 2) lab WC
of the UNC h513 Haywood
" Callie (c) maid WCotheUNC r513
Haywood
DeJournette Chas (c; Amanda; 2) sta
firemn h900 Broad av
" Edw (c) h1007 Bennett
" Edw jr (c) lab WCotheUNC r1007
Bennett
" Geo (c; Ethel) driver Sedgefield Inn
r127 Poe
DeKalb Sarah A (wid Chas A) r520 N
Cedar
Delain Ernest (c) cook r109 S Lyndon
Delamar Wm T (Helen H) dep collr US
Int Rev h732 Percy
DeLancey Doyle N (Mary A; 1) textile
wkr r15 Vine (Prox)
" Edna L clk Meyer's Dept Store r YW
CA
" Eunice P Mrs (1) clk County Register
of Deeds r202 Blandwood av
" Frank (Lessie; 1) weaver h1110 Pear-
son
" Georgia I garmentwkr Blue Bell r15
Vine (Prox)
" Jack E (Ella M; 3) textilewkr h31
Maple (Prox)
" Wm P (Rosa) textilewkr h15 Vine
(Prox)
Deligny Chas H (Adlee) radio servicemn
Dixie Sls Co r High Point rd RD 3
DELK R G, Building Contractor, All
Types of Construction, 220½ W Mar-
ket, R3, Tel 3-2308, r RD 1, Box 357
Greensboro (For further information
see left side lines and page 19 Buy-
ers' Guide)
Dellinger Louise D textilewkr Carter
Fabrics Corp S Elm nr end
Delong Norman r48 Hubbard (WOM)
Delp Emmet countertermn Snow White
Shop r240 N Edgeworth
" Ford countertermn Snow White Shop r
240 N Edgeworth
" H G countertermn Snow White Shop r
240 N Edgeworth
DeLuxe Cafe (Louis J and Philip Ademy)
124 Bellemeade
" Cigar Store (Steph Brown, David M
Quate jr) 111 E Sycamore

DE LUXE
" Diner (Gus Allas, Harry S Georges,
Harry G Pappas, Thos C Tampakos)
restr 200 N Elm
Dembo Jos (c; Joe's Sandwich Shop) r
905 Ashe
Demetree Abr A (Nancy; Five Points
Shoe Shop) r502 Arlington
" Jack A (Mary S; 1) agt US Int Rev
Agt h816 Union
Demetrelis Gus C (Pearl M; 1; Puritan
Cafe) h314 Jackson
" Manuel student r234 Summit av
" Manuel G r314 Jackson
" Sophia (wid Themis; 1) h234 Sum-
mit av
DeMik Edw agt US Int Rev Agt r704
Magnolia
Demitriou Lewis waiter Baltimore Cafe
r202 S Forbes
Dempsey Bernice slswn Meyer's Dept
Store r2705 Camden rd
" John W (Pearl A) car inspr h1316
Florida
" John W (Helen L; 1) slsmn Shell Oil
Co Inc h381½ Spring Garden
" Luther E (Maude S; 4) supt City
Sanitation Div Dept of Public Wks
and Service h2705 Camden rd
" Luther E jr student r2705 Camden
rd
" Martha W clk r3816 Spring Garden
" Wm E slsmn Canada Dry Bottling Co
r Raleigh
Denneen Marie B associate prof WC of
the UNC h309 McIver apt 8
Dennie Dorothy M Mrs textilewkr r1542
Lovett
Dennis Chas (c) car washer Five Way
Service r240 W Bragg
" Coxanna (c) cook r159 N Dudley
" Fred textilewkr r32 Walnut (Prox)
" Hayes (Grace M; 5) textilewkr h11
Vine (Revo)
" John (c; Julia; 5) lab h1503 Orchard
" John pdlr r2214 Patterson
" John W (Thessie; 4) textilewkr h28
Maple (Prox)
" Mary C Mrs r110 E Bragg
" Myrtle (wid Wm M) r408 Mayflower
dr
" Nellie waiter Gibson Ice Cream Co r
28 Maple (Prox)
" Thos (c) carp r410½ High
" Thos (c) hlpr Gboro Orange Crush
Bottling Co r240 W Bragg
" Wm fnshr Armco Finishing Corp r411
Sykes av (B)
Denny Ada M reporter Gboro Merchants
Assn r340 Church
" Cath C Mrs slswn h309 Aberdeen ter
" Dulcie I office sec P H Cooke & Co
r427 N Cedar
" Eliz tchr Clara J Peck Sch r417 N
Elm
" Flossie H sch tchr r627 Summit av
" G Cleveland (Lottie M; 2) textilewkr
h24 16th (WOM)
" Garland (Ruth J; 1) textilewkr h17
12th (WOM)
" Geo A trav rep Gboro News Co r3608
E Bessemer av (B)
" Geo G (c; Annie; 4) lab Watson Feed
Co Inc h909 Gibson
" Harriett (wid A M) h716 Elwell av
(B)
" Harry C r3608 E Bessemer av (B)
" Hazel C tchr Prox Public Sch r627
Summit av
" Helen C (wid John H) h627 Summit
" Jack textilewkr r24 16th (WOM)
" Jacob M (Zena M) mgr Singer Sew
Mach Co r Groomtown rd
" Marie B Mrs clk Bernau Jewelry &
Optical Co r309 Aberdeen ter
" Nettie H (wid Saml A) h3608 E Besse-
mer av (B)

**Sporting
Goods
Corbin
Hardware**

ODELL'S

**DeVoe
Paints
Barrett's
Roofing**

The Carolina's Greatest Hardware House

PHONE 4171

DENNY

" Oscar W slsmn North State Milling Co Inc r RD 3
 " Robt E jr (Marie B) supvr r309 Aberdeen ter
 " Sylvester (Opal I; 1) elec meter inspr Duke Power Co h716 Elwell av (B)
 " Wilmer G (Rose) asst route supt Guilford Dairy Co-Op Assn r RD 3
 Denson Alton J (Mabel; 2) textilewkr h5 Poplar (Revo)
 " Chas G (May; 2) textilewkr h12 Vine (Revo)
 " Fred C (Margt L) textilewkr r1011 Asheboro
 " Margt L emp Gboro Overall Co Inc r 1011 Asheboro
 " Ralph textilewkr r12 Vine (Revo)
 Dent Euna Mrs (3) h1911 Bradford (M Hts)
 Dentiste M Geo (Mary; 3; Washington Billiard Parlor) h424 N Spring
 " Mary Mrs garmentwkr W Koury Co h 424 N Spring
 Denton Lottie H (wid Adam M) r603 Simpson apt C
 " Olga nurse Sternberger Hosp r do deVoe's Gonville (Sidney) coml photog 833 N Elm h do
 " Gonville jr (Ellen) dept mgr Meyer's Dept Store 200 S Elm
 DeRossette Clarence (Launette) woodwkr r2200 High Point rd
 Derr John J asst sports editor Gboro Daily News r108 Odell pl
 Derrick Carrie cash Criterion Theatre r 408 W Washington
 " L Claude (Alberta) slsmn h209 E Bessemer av
 Derricksen Jos P agt State Capital Life Ins Co r357 Church apt 5
 Derushia Alice E mach opr ElMorro Cigar Co Inc r916 Gregory
 " Claude F emp City Service Co r916 Gregory
 " Gordon I electn r916 Gregory
 " Henry M (Lillian; 1) carp h916 Gregory
 " Louise checker WCotheUNC r916 Gregory
 DeSantas Jos (Ruth) hosierywkr r909 Longview
 DeShazo Anna L (wid Dameron F) h900 Oakland av
 " Challie Mrs photog The Art Shop h 769 Chestnut
 " Edwin M (Pauline C) slsmn Central Oil Co h217 Elam av
 " Pauline C tchr Bessemer Sch h217 Elam av
 " Robt L (Challie) slsmn h769 Chestnut
 " Wm pntr r628 Forest
 Dett Helen (c) student r720 Gorrell
 " Helen E (c) instr Bennett College r720 Gorrell
 " R Nathaniel (c; Helen E; 1) mus dir Bennett College h720 Gorrell
 Dettmeyer Henry W (Eugenia E) r211 Mebane
 " Mary C h211 Mebane
 " Theresa r211 Mebane
 Dettor David C asst US Probation Officer r Guilford College
 Deupree Thos P (Rebecca H; 1) stock clk Odell Mill Supply Co h1700 N Elm apt M3
 DeVane Aline C Mrs slswn Belk's Dept Store h807 5th av

DE VANE

" Frank L (Aline C; 4) mgr transit dept Security Natl Bank h807 5th av
 " Martha emp Vick Chemical Co r807 5th av
 DeVault Clarence (c; Alice) lab h806 Julian
 " Mary (c) r806 Julian
 DeVeaux Leroy (c; Rosa L; 2) textile wkr h405 Huffman
 " Wilhelmina (c) r405 Huffman
 Dever Annie O garmentwkr Blue Bell r RD 3
 " Arth M (Daisy H) clk WUTelCo h104 W Smith
 " Daisy H Mrs sten Central Oil Co h104 W Smith
 " J Henry (Lake V; 1) pharm Fordam Drug Store h1008 Asheboro
 " Lucille sten Sou Dairies Inc r122 W Smith
 Deverell Persse K (Susan F) service rep Marchant Calculating Machines r Pine Croft rd
 Devine Jack T (c; Marie) h625 Sampson
 " John A driver Horton Motor Lines Inc r Charlotte
 Deviney E Dewitt (Mary F; 1) clk Cone Export & Comn Co h523 Simpson
 " Edith E Mrs nurse Wesley Long Hosp r505 N Spring
 " Frances B sch tchr r505 N Spring
 " J Mark (Louise) vehiclemn Ry Exp Agcy Inc h615 W Gaston
 " J Norman r505 N Spring
 " Kenneth B (Edith E) city firemn r505 N Spring
 " Lora B (wid Jesse E) h505 N Spring
 " Mary F Mrs sten Merrimon Ins Agcy h523 Simpson
 " Paul baker Jones Bros Bakery Inc r 1104 Lexington av
 DeVire H K r319 1/2 S Elm
 Dew Lena M (c) maid 716 Walker av
 Dewese Floyd A (Ethie B) formn SBT& TCo h110 S Eugene
 " Olivia F r110 S Eugene
 Dewey Robt A carp Brooks Lbr Co 302 W Lee
 DeWitt Sarah (wid Thos J) r996 Spring Garden
 " Wm G (Lynn E; 3) genl mgr Bonitz Insulation Co h220 Kensington rd
 Diamond Cash Grocery (T Eug Cross) Ashe nr Garrett
 " Gurney H (Janie M; 2) hosierywkr h2206 High Point rd
 Diamont Donald r2229 W Lee
 " John W (Mary C) welder Rierson Bros h2229 W Lee
 Dibble Maxie woodwkr r1816 Freeman's Mill rd
 Dick Aljuana (c) hlpr College Pastry Shop r1117 Archer
 " Alma garmentwkr Blue Bell r RD 4
 " Ann clk Fairview Cash Store r Alamanance rd
 " Burrus (c) car washer Lemond's Garage r1117 Archer
 " Callie O Mrs garmentwkr Blue Bell h845 Bellevue
 " Cam (c) r1117 Archer
 " Carl B (Vallie E) asst supt McLeod Leather & Belting r RD 1
 " Chas H (c; Kate) mounter Glascock Stove & Mfg Co h412 Stewart

**Ely-
Bloodworth
Motors
INC.**



**Sales
and
Service**

315 N. Elm

**PHONE
2-3188**



**Insure
Before This
Happens To
YOU**

**INTER-
OCEAN
CASUALTY
COMPANY**

**116-A
W. Market St.**

Phone 4146

**Accident
and Health
For Income**

**Hospital
Insurance
For
Hospital
Expenses**

BUSINESS MEN'S HEALTH CLUB

Turkish Baths, Electric Cabinet Baths, Ultra-Violet Ray Sun Baths, Massage, and Private Gym

Y. M. C. A.

517 W. MARKET

PHONE 4148

Roofing
Contractor

Brooks
Roofing
Co.

SHEET
METAL
WORKERS

302-308
W. Lee St.

"Five Points"

PHONE
2-3193

SILLS
IS THE WORD FOR
SHOES
in Greensboro

SILLS
IS THE WORD FOR
SHOES
in Greensboro

SILLS
IS THE WORD FOR
SHOES
in Greensboro

BANK WITH SECURITY NATIONAL BANK OF GREENSBORO

Member Federal Deposit Insurance Corporation

DICK
" Cornelia C pkr ELMoro Cigar Co Inc r RD 4
" Danl D (c; Evelyn) cook B&C Food Shops Inc r1117 Archer
" Edw emp Shady Oak Dairy r Guilford College RD 1
" Eliz Mrs h804 Dillard
" Fred R (Ruby) hauling r1402 Randolph av
" Fredk D (c) lab Sou Ry System r306 N Booker
" Geo L trainmn r207 Ashe
" Hilda clk U-Save-It Food Stores Inc r RD 4
" J Boyd (Edithe M) mgr Clover Brand Dairies Inc h415 W Radiance dr
" J Harvey (Grace V; 1) trav slsmn h822 Pearson
" J Harvey jr clk Piggly Wiggly r822 Pearson
" Jas (c; Mildred) car washer h425 Mayo ct
" John R estimator Dewey Cockman 902 Spring Garden
" Kate (c) Indrywkr Dick's Lndry Co r412 Stewart
" L C (c) lab Sou Ry System r306 N Booker
" L Glenn prsmn McLeod Leather & Belting Co r RD 4
" Laura (c) maid h638 Lindsay
" Lillian M (c) cook r1117 Archer
" Lucille emp Gboro F F Hosiery Mills Inc r RD 4
" Mabel (c) maid r306 N Booker
" Monroe D (c; Emma) h305 Huffman
" Mozelle r845 Bellevue
" Oscar (c; Maggie; 2) h306 N Booker
" Oscar D jr (c; Lula B) lab Sou Ry System h2210 (2) Nelson
" Paul (c) lab Armour Fertilizer Wks r RD 1
" Paul V clk Ernest D Hobbs r Gorrell extd
" Pearl I sten Jefferson Standard Life Ins Co h123 E Smith
" Robt hlpr WCOFtheUNC r133 Bruce
" Robt S (Callie O; 1) driver W I Anderson & Co h845 Bellevue
" V Nell emp Piedmont Memorial Hosp Inc r822 Pearson
" Vallie E emp Gboro F F Hosiery Mills Inc r1302 Randolph av
" Waldo E (Mary F) strapmkr McLeod Leather & Belting Co r RD 4
" Walter (c; Bessie; 1) presser r1905 Albany
" Wm (c) lab r638 Lindsay
" Wm M (c; Lizzie) janitor h1927 E Market
DICK'S LAUNDRY CO, Thomas O Ayres Pres-Treas, Launderers and Dry Cleaners, 328-332 E Market, Tel 7101 (For further information see front cover and page 38 Buyers' Guide)
DICK'S SHOE SHOP (Mrs Mary B Spangler), Modern Equipped Shoe Repair Shop, Work Called For and Delivered Promptly, 216 N Elm, Tel 2-2459
Dickens Beatrice L r528 S Aycock
" Edw P (Marie) tmkpr H L Coble h512 N Elm
" Florence (wid Elmer) r2115 Patterson
" Henry r1601 Buffalo
" Irene dormitory director Bennett College r do
Dickenson Robt R (Ava; Hercules Machine Works) h217 E Smith
Dickerson Blanche W cigarmkr ELMoro Cigar Co Inc r1311 W Wendover av
" Douglas F student r614 Battle Ground
" Floyd W (Thelma; 1) fieldmn SBT&T Co h824 Rankin
" Forest A (Laura L; 3; Sancton & Dickerson) h Friendly rd extd RD 2

DICKERSON
" Herman E teller Security Natl Bank h614 Battle Ground av
" Jimmy M slsmn Sancton & Dickerson r Forest A Dickerson
" Leslie C (c; Nannie) lab h717 Gibson
" Maude N (wid Wm W) textilewkr h25 Walnut (Prox)
" Odessa (c) maid r1003 Bennett
" R Glenn confr 111 E Washington r 614 Battle Ground av
" Raymond R (Blanche) carp h614 Battle Ground av
" Thelma Mrs beautician Meyer's Dept Store h824 Rankin
" Wm W (Marie; 1) textilewkr h1530 Boone (E)
" Woodrow M (Grace; 1) textilewkr h 14 Bogart (Prox)
Dickey Daisy (c; 1) r340 W Bragg
" Hattie B Mrs h1802 Rolling rd (SH)
" Lannie (c; Margie) chauf Hunt Coal Co r961 E Washington
" Nolan B (Maxine T; 1) trav slsmn h 621 Scott av
Dickieson Geo W instr WCOFtheUNC r 512 S Mendenhall
Dicks see also Dix
" Annie M (wid Thos W) h803 Asheboro
" Mamie S (Marion) garmentwkr Blue Bell r1501 Mar 3
" Robt E clk r803 Asheboro
" Virgie S checker WCOFtheUNC r530 S Aycock
" Wm (c) pntr h404 Winston
Dickson see also Dixon
" Albert P jr r2520 Church St rd (WO M)
" Albert P Rev (Maude B; 1) pastor Buffalo Presby Ch h2520 Church St rd (WOM)
" G Granberry (Nellie H; 1) h206 N Mendenhall apt 2
" Jas W (Lydia F; 1) clk Smith Bros Gro Co Inc h503 Park av
" Mark A (Sallie G; 1) pres-treas Gate City Elec Co h700 Mayflower dr
" Robt F (Marian L; 1) driver Rock Creek Dairy h515 Percy
" Sallie G Mrs v-pres Gate City Elec Co h700 Mayflower dr
DICTAPHONE CORP, Mardis K Bentley Mgr Direct Factory Branch, Sales and Service of Dictaphones, 433-434 Southeastern Bldg, 100 N Elm, Tel 2-2938
Didzuhn O M mach Newman Machine Co Inc r2823 Spring Garden
Diffey Wm S r111 W Washington
Dillard A Tyree (Angela T) h1012 N Eugene
" Andrew (c; Mary) janitor Criterion Theatre h711 Gibson
" Bessie (c; 3) maid h505½ East
" Carson (c) shoe shiner r419 High
" Ezra (c; Eliz) barber r121 Regan
" J Raleigh (c; Zola; 1) Indrywkr Dick's Lndry Co h530½ High
" Jas (c) r530½ High
" Jas P (Ora M) trav slsmn h106 Kensington rd
" Jas W (c; Kate; 3) barber Brodie D McCauley h419 High
" Jas W jr (c) delmn Dixie Sundry Shop r419 High
" John H (c; Mary; 1) barber Crump's Natl Barber Shop h713 Ashe
" Longworth (c) sch tchr r419 High
" Miller A (Kath) adjuster Motor Finance Co h1700 N Elm apt F4
DILLARD PAPER CO, Stark S Dillard Pres, Randolph E Morrisett V-Pres-Treas, Frank H Haile Jr Sec, Wholesale Paper, Fine and Wrapping, "If It's Paper" (Also Tested Papers of America), 518-524 Ashe, Tel 7188
" Rachel (c) h1039 E Washington
" Rawley (c) Indrywkr r419 High

STARR ELECTRIC CO.

Electrical Contracting and Fixtures

205 North Greene Street

Phone 2-2175

DILLARD

- " Robt L (c) delmn Patterson Bros Inc r505½ East
 - " Stark S (Alice W; 3) pres Dillard Paper Co h1201 Hill
 - " Thos R (c; Ida; 2) porter Jos J Stone & Co h1600 Lindsay
 - " Wm (c) delmn r419 High
 - Dilley Ray E (Essie; 2) mgr Dize Awning & Tent Co h2632 Beechwood
 - Dillinger Woodrow W driver Horton Mtr Lines Inc r Charlotte
 - Dillon Carlos H agt Sou-Dixie Life Ins Co r513 Summit av
 - " Doc lab Carlson's Peach Orchard r RD 2 Brown Summit
 - " Evelyn H emp Gboro Overall Co Inc r RD 3
 - " Floyd H truck driver Shady Oak Dairy r Guilford College RD 1
 - " Jessie B Mrs r513 Summit av
 - " Jos A (May; 3) carp h926 Gregory
 - " Julius E (Edna A) slsmn h741 Pearson
 - " Louise F (wid C Jasper) h419 N Edgeworth
 - " Mae P Mrs production wkr Sou Dairies Inc r741 Pearson
 - " Merrell A (Gladys; 2) slsmn Traders Chevrolet Co Inc h909 Longview
 - " Paul (Lela M) emp Ry Exp Agcy Inc r417 McAdoo av
 - " Robt student r741 Pearson
 - " Ruth waiter Uptown Boar & Castle r334 N Elm
 - " W Taft (Cora E) glasswkr Pittsburgh Plate Glass Co r High Point rd
 - " Wm H jr storekpr SBT&TCO h513 Summit av
 - " Wm J slsmn Ely-Bloodworth Motors r741 Pearson
 - Dilly Walker (Kath) prsmn McLeod Leather & Belting Co r1213 Pearson
 - Dilworth Airy (c) cook r1012 E Market
 - " Annie (c) r1302 Sloan
 - " Calvin (c; Emma; 2) textilewkr r300 York
 - " Carrie (c) cook 235 N Edgeworth
 - " Elbert (c; Alice) chauf h1012 E Market
 - " Ezra (c; Maggie; 1) undtkr h124 Beech
 - " Hattie (c) h901 Lindsay
 - " Israel (c) chauf Sharpe Funeral Home 124 Beech
 - " Jas (c; Ruby; 2) shoe shiner Bob's Place h1009 E Bragg
 - " Lacy (c; Carrie) textilewkr h211 Gant
 - " Lee (c) maid r1302 Sloan
 - " Margie (c) maid r402 Cole
 - " Mary (c) maid r1012 E Market
 - " Sallie (c) maid O Henry Hotel r530 High
 - " Wesley (c; Sallie; 1) pkr h530 High
 - Dimm Louise dental asst T Edgar Sikes r218 College pl apt 2
 - Dimmitte Powell radio repr r328 N Forbis
 - Dinwiddie Edgar L opr Finch Fotolith Serv r322 Asheboro
 - " Olive Mrs (1) h611 Walker av
- DIRECTORY LIBRARY, We Maintain a Complete and Up-to-Date Library of American Cities for Your Convenience, Chamber of Commerce, 211 Jefferson Standard Bldg, 101 N Elm**
- Disher U-Drive-It Co Wm P Hendrix mgr 207 E Market

- Dishner Paul J (Mary K; 1) eng-inspr h305 E Hendrix
- DISTRICT ATTORNEY OF UNITED STATES** (See United States Government)
- DISTRICT COURT OF UNITED STATES** (See United States Government)
- Ditson Otto (Lotta; 1) mach r2823 Spring Garden
- Dix see also Dicks
- " Enid textilewkr r246 Summit av
- DIX FRANK** (Frances Hendrick; 2), Scout Executive Greensboro Council Boy Scouts of America, 220 Church cor Lindsay, Tel 2-2003, h505 Mayflower dr, Tel 5934
- " Malinda (c) h1006 E Lee
- Dixie Apartments Mrs Bertha A Zollcoffer res mgr 336-38 Bellemeade
- " Barber Shop (c; Pender W Rogers) 107 N Greene
- " Bedding Co Inc A Benj Glass pres Chas A Maness sec-treas 1931 Freeman's Mill rd
- " Building Clyde A Holt mgr 125-27 S Elm office 2d fl
- " Building Barber Shop (John F Whiteley) 101 E Sycamore
- " Cigar Co (Hubert E Holderfield) mfrs Church nr Masonic dr (Pom)
- " Diner (John Pappas, Louis Geanalos, Tom Kotseonis) 109 S Greene
- " Display Service (Robt E Lineberry) 111 Bishop
- DIXIE FIRE INSURANCE CO OF GREENSBORO, N C, Paul B Sommers** (Newark, N J) Pres, Clyde A Holt Sec, 2d Floor Dixie Bldg, 125 S Elm, Tels 2-3123 and 2-3124 (For further information see page 32 Buyers' Guide)
- DIXIE FIRE INSURANCE CO OF GREENSBORO, N C, Chas C Wimbish** Agt, 922-930 Southeastern Bldg, 100 N Elm, Tel 4174 (For further information see front cover and page 30 Buyers' Guide)
- " Lunch (Peter Eways) 317 W Lee
- " Multigraphing Service (Mrs Louise M Haller) 125 S Elm R505
- " Outdoor Advertising Co (Andrew Wachter) 518 Woodlawn av
- " Pig Barbecue (Chas W Phillips) 2418 High Point rd
- " Radio Co (J Howard Jones) 500 W Market
- DIXIE REALTY & LOAN CO, Elmer D Yost** Pres-Treas, Geo H Roach Sec, Real Estate, Mortgage Loans and General Insurance, 227-228 Jefferson Standard Bldg, 101 N Elm, Tel 2-0151
- " Roofing Co (Chas P Stanley) 215 Hughes
- DIXIE SALES CO** (Mrs Mary C Snyder, J Ernest and Leander H Starmer, Ellis B Snyder and H Emmett Snyder), Auto Service 236 Commerce pl, Tel 9754 (For further information see right side lines)
- " Smoke Shop (Mrs Ida Barlish) confrs 606 Ashe
- " Sundry Shop (Mrs Sadie G Hayms) confrs 332 Tate
- " Welding Co (Curtis L McDonald) 224 S Davie
- Dixieland Amusement Co (Lloyd G Thompson) 407 Summit av

Southeastern Building, 8th Floor

INSURANCE — ALL KINDS

Established 1902
Phones 8129 and 8120

Merrimon Ins. Agency Inc.

**H & H
Clothing
Co.**

**CASH OR
CREDIT**

—
OPEN A
CHARGE
ACCOUNT

—
**Ladies'
and
Gents'
Ready-to-Wear
Clothing**

—
129-131
S. Davie St.

PHONE
2-2564

PLUMBING

NEW AND USED
Plumbing Supplies—Pipe, Etc.
Structural Steel

Phone 3-1784

SOUTHERN CONVERTING CO., INC.

SUPPLIES

405-411 KING

The SUN LIFE

of Canada

411
Jefferson
Building

The Great
International
Life Insurance
Co.

Offers Fine
Positions for
Sales
Representatives

CALL
W. Guy
Laughon
Manager

Phone
8171



C. M.

CECIL

Building
Contractor

All Types
of
Construction

PHONE
2-0516

106
STAFFORD
PLACE
ARCADE



Geo. F. Daly, Inc.

Distributors

Dodge and Plymouth Motor Cars
Dodge Trucks



306 EAST MARKET ST.

PHONE 2-1122

Dixon see also Dickson
" A Clark (Lucy C; 1) clk PO h3703
E Bessemer av (B)
" A Osborne cash Security Life & Trust
Co r RD 3 High Point rd
" Annabelle clk Blue Bell r505 Ross av
" Arnold (Edna; 1) textilewkr h3904 E
Bessemer av (B)
" Beryl O hosierywkr r3703 E Bessemer
av (B)
" C Roy (Cletus M; 2) gro 405 Walker
av h704 Holt av (B)
" Carl C emp Gboro F F Hosiery Mills
Inc h2305 Freeman's Mill rd
" Constance M textilewkr Carter Fabrics
Corp S Elm nr end
" Cornelia (wid Larkin) r605 S Aycock
" Dwight baker Jones Bros Bakery Inc
104 E Lee
" Dwight A slsmn Binswanger & Co r
409 McAdoo av
" E Rebecca r411 W Lee
" Earl F (Rosie M; 3) carp h809 Sykes
av (B)
" Effie R textilewkr Carter Fabrics Corp
S Elm nr end
" Elwood (c) pntr r1001 Lincoln
" Ernest L (Blanche; 5) textilewkr h95
17th (WOM)
" Florence r Jas L Pearson
" Geo W clk Sou Dairies Inc r505 Ross
" Ice Co Inc John H Dixon pres Ray-
mond Maroney (Newport News Va)
v-pres O Alonzo Hoffman sec-treas
1504 Freeman's Mill rd
" Jas M (Anna) r405 W Bessemer av
" John H (Ada L) pres Dixon Ice Co
Inc h909 W Lee
" John R (Helen R; 1) policemn h1515
Elwood av
" John W (Etta D; 2) slsmn Rhodes
Furn Co h409 McAdoo av
" Jos textilewkr r21 Poplar (WOM)
" Lessie E Mrs (1; Dixon's Beauty
Shoppe) h139 Paisley
" Lester textilewkr r18 Hubbard (WOM)
" Lura Mrs nurse 505 Ross av r do
" M Virginia hosierywkr r411 W Lee
" Mary R textilewkr r21 Jenkins (Revo)
" Minnie (wid John) r2305 Freeman's
Mill rd
" Newby textilewkr r21 Poplar (WOM)
" Paul A welder City Welding & Spring
Serv Co r RD 2
" Paul W (Pearl H) mgr Rood's h1006
Martin
" R. Max slsmn Chas A McNairy r411
W Lee
" Rebekah student r3703 E Bessemer av
(B)
" Robt B (Gladys G; 1) lever opr h3610
E Market (B)
**DIXON ROBT B (Mary G; 1), Local
Mgr The Hooper-Holmes Bureau Inc,
h405 W Bessemer av, Tel 7542**
" Roboston B (c; Nagatha; 4) pntr h
1001 Lincoln
" Ross C (Ruth L) slsmn S T Wyrick &
Co h201 E Bessemer av apt 5
" Roy D textilewkr Carter Fabrics Corp
S Elm nr end
" Ruth L Mrs sten Home Industrial
Bank h201 E Bessemer av apt 5
" Ruzie (c) r1001 Lincoln
" S Frank (Chattie) textilewkr h21 Pop-
lar (WOM)
" Sadie (c) maid r609 Sampson
" Sallie M (wid Lemuel R) h411 W Lee
" T Ray (Edna; 1) emp Gboro F F Hosie-
ry Mills Inc h2211 Freeman's Mill
rd
" Thaxton (c) chauf 802 Sunset dr (I
Pk)
" Theo R (Beatrice; 4) emp Gboro F F
Hosiery Mills Inc h605 S Aycock
" Thos C (Ada; 1) barber Natl Barber
Shop h225 Church

DIXON

" Thos C jr plmbr Crutchfield Plumbing
Co r225 Church
" Vernon T slsmn Zipp Sausage Co Inc
r High Point rd
" Wm B (Eva) h Martin nr Langley
" Wm S (Oggee) textilewkr h Masonic
dr nr Latham (Pom)
Dixon's Beauty Shoppe (Mrs Lessie E
Dixon) 139 Paisley
Dize Archie T (Dize Awning & Tent Co)
r Winston-Salem
" Awning & Tent Co (Archie T Dize)
403 Ashe
Doak Eliz (c) maid r148 Beech
" Geo (c) janitor r148 Beech
" Jas (c) janitor h148 Beech
" John (c) r County Home
" Mary C (c) maid h217 N Gilmer
" Nellie tchr Prox Pub Sch r Robt S
Doak
" Robt S postmstr Guilford College PO
r Guilford College
Dobbins Carl C (Virginia K) artist Caro-
lina Theatre h514 W Sycamore apt 1
" Chas O (Helen) waterproofer h408
Prescott
" Dora L Mrs garmentwkr Blue Bell h
1708 Elwood av
" Geo W (G Blanche; 4) plant supt
Pomona Mfg Co h8 Boren (Pom)
" Jas C emp Oettinger Lbr Co r408 Pres-
cott
" Milledge B (Dora L) br mgr Piggly
Wiggly h1708 Elwood av
" Thurman N (Eliz L; 1) hosierywkr h
1108 Perry
" Virginia K Mrs beauty opr Elite
Beauty Shop h514 W Sycamore apt 1
Dobbs Alma H Mrs bkpr Ellis Stone &
Co h2406 Sylvan rd
" Melvin E (Alma H) slsmn Natl Cash
Register Co h2406 Sylvan rd
Dobson see also Dodson
" Arnolphus N (Mamie E) h201 Latham
(Pom)
" Benj D (c; Sylvia; 1) director r407
Beech
" Burt G (Willie) supt r323 McIver
" Emily r Masonic and Eastern Star
Home
" Joe B (Ruth G; 1) dep comnr State
Dept of Revenue r Pinecroft rd
Dockery Claudius Jr (Eliz C; Dockery
Lumber Co) r Guilford College
**DOCKERY LUMBER CO (Claudius
Dockery Jr), The Builders Depart-
ment Store, Lumber, Millwork and
Building Materials, 3900 Blk E Mar-
ket (B), Tels 5167 and 5168 (For fur-
ther information see right side lines
and page 40 Buyers' Guide)**
Dr Pepper Bottling Co Inc C Danl Jen-
kins mgr 1409 W Lee
Dodd A Sydney (Mary R; 1) h408 West-
dale pl
" Chas H (Helen M) carp h1543 Lovett
" Edna S looper Juvenile Hosiery Mills
Inc r1922 Fargis
" Fannie (c; 1) supvr Trinity Mission
h1500 Ashe
" Guy H (Ruth S; 1) fixer Juvenile
Hosiery Mills Inc r1922 Fargis
Dodge Bros Corp Wilbur T May regional
mgr auto mfrs 303 S Elm R921
**DODGE BROS MOTOR CARS AND
TRUCKS, Geo F Daly Inc Dealers,
306 E Market, Tel 2-1122 (For fur-
ther information see left top lines
and page 8 Buyers' Guide)**
" Myrtle K (King's Beauty School and
Shop) 229½ S Elm
Dodson see also Dobson
" Ada (c) opr Maco Beauty Shoppe r308
Regan
" Adelaide H Mrs typist Jefferson
Standard Life Ins Co r505 N Greene
" Beatrice r1720 Roseland av (MHTs)

GUILFORD MORTGAGE CORP.

Mortgage Loans — Real Estate — Property Management — Insurance

Residential Loan Agents, New York Life Insurance Co.

214 W. Market St., Investment Building
SIDNEY B. ALLEN, Pres.

Dial 8121

EUGENE G. SHAW, V.-Pres. & Counsel

DODSON

" Beatrice Mrs drsmkr 2 Brooks ct r do
" Ellie (wid Enoch M) h103 Walnut
(Prox P Wks)
" Elsie C (wid Chas E; 1) textilewkr
h17 Jenkins (Revo)
" Eug W (Adeline; 1) textilewkr h42
Poplar (Revo)
" Geo (c) truck driver Prox Mercantile
Co Inc h105 Chestnut
" Jesse (c) whsmn H G Wright Dis-
tributing Co Inc r105 Chestnut
" Manuel (c) r1003 Bilbro
" Mittie A (wid Jas M) r303 N West
Greenway (SH)
" Nora textilewkr h310 Lindsay
" Wm W (Beatrice) h2 Brooks ct
" Willie r2900 Oakland av
Dog & Cat Hospital (Wayne A Horna-
day) 210 E Gaston
Doggett Aubrey C (Ann B) clk PO r
RD 3

DOGGETT CHAS H (Julia W; 2), Asst Treas Jefferson Standard Life Ins Co, h1815 Madison av, Tel 2-0381

" Ida (c; 5) h618 Nantucket
" Jas A (Mary N; 2) pres-treas Sharpe
& Doggett Inc h323 S Chapman
" Lucille (c; 1) maid h1008 Perkins
" Myrtle (c) lndrywkr New Method
Lndry r618 Nantucket
" Norman (c; Kath; 1) hlpr Sherman's
Inc r1008 Perkins
" Roe (c) cement fnshr r236 Percy
" Ruby S slswn Blumenthal's r400 Wal-
ker av
" Thos F (Floy F; 4) mgr parts dept
Ely-Bloodworth Motors h601 May-
flower

Dohm Herman A (Virginia L) printer
Gboro News Co h1013 N Elm apt B6
Dolan Richd J adjuster Auto Finance Co
r501 W Washington

" Robt A (Margt S) ship clk Huntley-
Stockton-Hill Co r319 S Eugene
Dolly Madison The apts 1013-17 N Elm
Donaghy Donald L (Iva E; 2) cabtmkr
h High Point rd RD 3
Donald Wm B (Annie G; 2) adjuster
Aetna Casualty & Surety Co h1803
Madison av

Donaldson Jos C slsmn r212 S Menden-
hall

" Viola (c) r630 Cumberland
Donavant see also Dunivant
" Geo P (Oehman; 1) emp Gboro F F
Hosiery Mills h416 S Edgeworth
" J Wm (Nealie E; 2) dep County
Sheriff r RD 2 Guilford College
Dones Cora (c) maid h116 S Gilmer
Dongan Gladys H Mrs sec-treas E J
Talley Lndry Machy Co Inc h1700 N
Elm apt C1

**DONGAN R LEE (Gladys H), Clk and
Ins Solr Thos Gresham Redden Inc,
h1700 N Elm, Apt C-1, Tel 5309**

Donivant Lucile wrapper Ambrosia Cake
Bakery r707 Highland av
" Nellie (wid Thos D) h707 Highland av
" Thos D jr baker Ambrosia Cake Bak-
ery r707 Highland av
Donkin Mabel V sec Dr John F Register
r108 South Park dr
Donlon Thos J mech Holland Furnace
Co r206 W Smith

**DONNA LO CAROLINA CO (Wilbur W
Smith), Mrs Evangeline Rickart
Studio Mgr, Distributors of Donna Lo
Laboratories (StLouis, Mo) Products,
Vegetable Oil Emulsions, Beauty and
Skin Preparations, 619 Jefferson
Standard Bldg, 101 N Elm, Tel 3-1328**

Donnell see also Darnell

" Addie T (c) r455 Cole
" Andrew (c; Irma) lab Sou Converting
Co Inc r2116 (2206) Byrd
" Annie (c) smstrs h1716 Spring Garden
Apartments 330 Gorrell
" Ardelia (c) maid r308 N Booker
" Arth (c) lab r537 High
" Bernard (c; Cath; 2) lab r109 11th
(EWO)
" Bessie (c) r County Home
" Bessie (c; 1) h311 Winston
" Bessie (c; 3) cook h708 Dorgan av
" Bessie (c) maid h1209 Ashe
" Bessie (c) maid Maison Joline r501
Stewart

" Blanche (c) r613 Lindsay
" Cecil (c) clk Twin Oaks Service Sta
r1812 Westover ter
" Chas (c; Fannie; 2) lab h625 Oak
" Chas H gro 226 E Sycamore r RD 2
" Chas L (Sallie) plmbr h602 W Smith
" Clifford (c) lab r2119 Lutheran

**DONNELL D LANIER (Dore K; 1),
County Tax Collr, r Oak Ridge, N C**

" Delcie (c; 1) maid h553 Florida
" Earlton (c) delmn Jackson Food Stores
r rear 629 Ashe
" Edw (c) shoe shiner r119 Huffman
" Eliz (c) h203 Obermeyer
" Ernest (c; Rosa) lab h1515 Ashe
" Eulalia (c) r215 Ireland
" Flate (c; Marie; 1) textilewkr h337
Marshall

" G Emsley (Mary L) h904 Wharton
" Geraldine (c) sch tchr r243 W Whit-
tington

" Gertrude (c) maid r310 N Gilmer
" Glenn (c) lab r243 W Whittington
" Harry H (Martha H) gro 513 Andrew
h1016 Caldwell
" Harry S (Edith S) slsmn Belk's Dept
Store h704 Cypress
" Harry S jr supvr Retail Credit Co r704
Cypress

" Iris (c) lab r109 11th (EWO)
" Jas (Myrtle) janitor Wilson Gro Co
Inc r RD 2

" Jas (c) lab r109 11th (EWO)
" Jas (c) lab r311 Winston
" Jasper (c) driver The McClamroch Co
Inc r804 S Cedar

" Jerry J (c; Lizzie M) textilewkr h243
W Whittington

" Jessie G (c) maid r256 W Whittington
" John (c; Louise; 5) lab h711 Johns-
ton

" John A opr US Civil Aeronautics Au-
thority r Ashe extd
" Kath (c) r711½ E Market

" Lacy (c) r243 W Whittington
" Lennie (c; 2) smstrs h310 N Gilmer
" Lillian (c) maid StLeo's Hosp r RD 5

" Lizzie (c) h324 Percy
" Lizzie (c) lndrs h216 N Gilmer
" Lucius (c) lab r627 Watson

" Luther (c) lab Armour Fertilizer Wks
h340 W Bragg
" Mamie H (wid John) h606 Asheboro

" Marie E Rev (c) evangelist r337 Mar-
shall

Atlantic
Coal
Co.
Inc.

Stokol
Automatic
Stoker

G. E.
Oil Furnace

Fuel Oil

Air
Conditioning
Warm Air
Heating

730 S. Elm

PHONE
4195

J. Hal
Lassiter

REALTOR

Sales
Rents
Appraisals

106
STAFFORD
ARCADE

Tel.
2-0516



Greensboro Memorial Co.

Quality Memorials

OFFICE AND DISPLAY: 2 Miles East of City on Burlington H'way
P. O. BOX 2219 PHONE 3-1101

Thomas Gresham Redden, Inc.

Complete Insurance Service

501 Southeastern Bldg.

Phone 7161

GUILFORD
NATIONAL
BANK

WASHINGTON
SQUARE

Member
FEDERAL
RESERVE SYSTEM
—
FEDERAL DEPOSIT
INSURANCE CORP.

Seburn's

Inc.

Registered
Jewelers

—
Diamonds

—
Watches

—
Silverware

—
Repairs

—
Gifts

Seburn's

Inc.

Registered
Jewelers

DONNELL

" Marion garmentwkr Blue Bell r RD 1
" Mary (c) cook StLeo's Hosp r RD 5
" Mary (c) Indrywkr r620 Nixon al
" Mary H h418 N Cedar
" Mary S (c) maid StLeo's Hosp r RD 5
" Minnie (c) maid h104 Argyle ct
" Minnie (c) maid r324 Percy
" Myrtle A emp Gboro Overall Co Inc r RD 5
" Nannie (wid Lacy) textilewkr h29 17th (WOM)
" Nehemiah (c; Clara) gdnr h2116 (2206) Byrd
" Nellie (c) maid h606 High
" Norvie (c) emp Gboro Three-Centa Bottling Co r119 Huffman
" Oscar G (c; Bessie) janitor WCoftthe UNC h501 Stewart
" Otto W (Laura H) exec sec Sou Hotel Corp h357 Church apt 9
" Pauline (c) tchr Jonesboro Sch r1411 Gorrell
" Percy (c; Hannah; 1) delmn WCoftthe UNC h110 Granite
" Percy (c; Martha; 2) lab h820 Cumberland
" Ralph H student r602 W Smith
" Raymond (c; Pauline) mach opr h1411 Gorrell
" Robt (c; Mollie; 5) h308 N Booker
" Robt (c) lab r335 Percy
" Robt E (c) cook r112 Chaleen ct
" Robt L (c) lab r1716 Spring Garden
" Roscoe garmentwkr Blue Bell r RD 1
" Rufus H (c) doormn Carolina Theatre r326 Percy
" Scott jr credit supvr r704 Cypress
" Susie (c) r2115 E Market
" Susie C (c) maid r615 Oak
" Theo (c) sta firemn r109 11th (EWO)
" Troy (c) r243 W Whittington
" Turner (c; Fannie) lab h109 11th (EWO)
" Victor (c; Bessie; 2) butler h119 Huffman
" Wallace (c) porter r163 W McCulloch
" Walter J (c; Lenora) lab Am Agrl Chemical Co h615 Oak
" Wm D (Nannie; 2) carp h856 Bellevue
" Wm E (c; Ida P) supplymn Vick Chemical Co h112 Granite
" Wm W (c) h328 Percy
" Donnes Erma (c) dishwasher Carolina Lunch r213 S Gilmer
" Doodle Lula (c) maid r517 Marsh
" Paul (c; Beulah) cook r1013 N Myrtle ct
" Dorsett Frank pntr r1618 Oak
" Geo F (Cath) textilewkr r1618 Oak
" Dork Theresa (c) Indrywkr Dick's Lndry Co r724 Ashe
" Dorn Griffith T mgr Jewel Tea Co Inc r RD 3
" Dornseif Albert J (Martha; 1) sou slsmgr h410 S Aycock
" Eileen J student r410 S Aycock
" Dorrath Chas (c) barber East End Barber Shop r106 N Clinton
" Dorset Alton (c) delmn Cecil-Russell Drug Co r335 W Bragg
" Benj (c; Gertie; 5) lab h35 3d (TC)
" Jas (c) lab r35 3d (TC)
" Dorsett Bronna opr SBT&TCo r512 Guilford av
" C Lynwood (Pauline E; 2) vehiclemn Ry Exp Agcy Inc h410 E Whittington
" Dorthan (c) hlpr Hyman's Furn Co r421 Dewitt
" Edith Mrs mach opr Vick Chemical Co h1408 Valley Park dr
" Edw (c; Hessie) porter h1205 E Washington
" Ethel (c) smstrs h421 Dewitt

DORSETT

" Geo A (Ila M) sta atndt Bertram M Watson h904½ Gregory
" Geo T (Edith) mech h1408 Valley Park dr
" Irene sten-bkpr Rustin Furn Co r406 W Washington
" J Paul (Mary E; 3) mach h221 E Lee
" Jas R clk Pilot Life Ins Co r1322 Madison av
" Mary E Mrs hosierywkr Samet Hosiery Mills h221 E Lee
" Mildred mgr Jefferson Hotel r do
" Myrtle (c) Indrywkr New Method Lndry r300 Bingham
" Ruth sten Car-Cal Winery r105 17th (WOM)
" Wilbur asst prof WCofttheUNC r208 Blandwood av
" Dorsey Wm H (Maggie) hlpr r110 E Bragg
" Wm H (c) lab Sou Ry System r1708 E Market
" Dorton Nell P clk Dodge Bros Corp r 2428 Camden rd
" Dosier Mamie N (wid John F) h9 Springdale ct
" Mary B r9 Springdale ct
" S Winifred r9 Springdale ct
" Doss C Julian student r512 Stirling
" Chas B (Kate B; 2) car opr Duke Power Co h512 Stirling
" Clifton driver Carolina Taxi r Church extd
" Jack pntr r211 W Sycamore
" Oscar (Hazel) textilewkr r1901 Rose-land av (MHTs)
" Roscoe (Nell I; 1) pntr h1 Routh ct
" Dosser Anne S director Wesley Foundation of Western NC Methodist Ch r510 Tate
" Dotger Eliz tchr Chas D McIver Sch r115 N Cedar
" Dotson Irene R typist US Int Rev (Unjust Enrichment Div) r Winston-Salem
" Doub Bessie asst dietitian WCofttheUNC r do
" Laura G h1 Oak ct
" Pattie clk Jefferson Standard Life Ins Co r1008½ Fairmont
" Doubles Jas A (Sarah E; 1) state mgr h1009 Courtland
" Jas A jr student r1009 Courtland
" Sarah E bkpr York Clo Co r1009 Courtland
" Doud Ethel M garmentwkr r827 Worth
" Dougherty Neil J (Constance; 1) slsmn h821 N Elm apt 1
" Doughton Martha R interior decorator r Mrs Nannie B Doughton
" Nannie B (wid Geo) h Friendly rd extd RD 2
" Douglas A Eug (Mary McC; 2) v-pres-sec Salisbury Development Co sec Richardson Realty Inc mgr Piedmont Bldg rental office h1400 Seminole dr (Lake Daniel)
" Alonzo P (c; Mary) chauf h401 Boyd
" Atlanta Mrs r414 Arlington
" Benj J (Nancy S; 1) slsmn Pet Dairy Products Co h644 Chestnut
" Beulah sten Pomona Mfg Co r2823 Spring Garden
" E Cobb clk Justice Drug Co r601 Broad av
" Edgar (c) dishwasher Hendry's Cafe 105 E Sycamore
" Edw W office asst United Bank Bldg Co r503 Church
" Jack (Beulah) hosierywkr r2823 Spring Garden
" Jesse (c; Mary; 4) textilewkr h510 Boyd
" Jesse M student r503 Church
" Lollie (c) cook h1020 E Washington
" Lucinda (c; 1) r131 Mitchell
" Mamie (c; 3) maid h1611 Orchard

Paint • PITTSBURGH • Glass

PLATE GLASS COMPANY

Wallhide—Florhide
Waterspar—Sunproof

"Pittsburgh Paints—Smooth as Glass"
333 S. Elm St. Phone 5653

For Every
Purpose

DOUGLAS

" Margt student r503 Church
" Margt W Mrs pres-treas Wharton & Co h503 Church
" Martin F (Margt W) lawyer 303 S Elm R101 h503 Church
" Mary (c) maid Jefferson Standard Bldg r510 Boyd
" Melvyn (c; Clara; 2) delmn r1611 Orchard
" Oliver (c; Mary; 3) lab h313 East
" R Henry (Pearlie L; 2) baker h716 S Elm

DOUGLAS ROBT D (Virginia B; Douglas & Douglas), Lawyer 603-604 Banner Bldg, Tel 2-2245, Attorney and Director Home Building & Loan Assn, r Battle Ground rd, Tel 5207

" Robt D jr (Douglas & Douglas) r Battle Ground rd
" Rosa (c) maid r307½ Percy
" Steph A spl agt Mass Mut Life Ins Co r Battle Ground rd
" Virginia A law clk Douglas & Douglas r Battle Ground rd
" W (c; Pearline) hlpr City Sanitation Dept r815 Thomas
" Wm (c; 1) porter Belk's Dept Store r 213 Russell
" Wm H (Ethel E; 2) driver Yellow Taxi Co Inc r350 Ashe
" & Douglas (Robt D and Robt D jr) lawyers 119 N Elm R602

Dougllass Geo A (Frances F) drftsman Jack P Coble r4243 Winston-Salem rd

Douthit Ruth E sec Dr Roy M Smith r411 Summit av

Doutt Richd C (Wilma M; 1) water-proofer h610 Holt av (B)

Dove Mary tchr Clara J Peck Sch r128 Northridge

Dover Roy (c) stevedore Horton Motor Lines Inc 2110 High Point rd

Dowd Clarence E (Nellie M; 1) textile wkr Carter Fabrics Corp r1219 Ashboro

" Ethel M garmentwkr Blue Bell r827 Worth
" Frank H (Ollie M; 1) carp r606 Glover
" Helen A sten r1700 N Elm apt L2
" Mary A (wid Wm S) h814 Lexington
" Nellie H garmentwkr Blue Bell r RD 3
" Saml J r411 W Lee
" W D glazier Binswanger & Co r334 N Elm

DOWD WM T (Crama G), U S Marshal, h L2 Country Club Apts, 1700 N Elm, Tel 8048, and Sanford, N C

Dowdy Amy I textilewkr r60 Spruce (Revo)

" Archie T (Evelyn; 5) textilewkr h60 Spruce (Revo)

" Ava L opr Jos Ruzicka r904 Haywood
" Claude (Nellie) textilewkr r69 Fairview (Prox P Wks)

" Clem C (Cornelia K) textilewkr h28 Cypress apt 203 (Revo)

" Clyde C r904 Haywood
" Curtis slsmn r59 Spruce (Revo)

" Curtis W (Ethel P) mech Duke Power Co h516 Martin
" John L textilewkr h59 Spruce (Revo)

" Maudie M textilewkr r59 Spruce (Revo)
" Meade R (Frances L) textilewkr r627 Martin

DOWDY

" Vida E (wid Edw) folder h904 Haywood
" Wade H textilewkr r60 Spruce (Revo)

" Wm B (c) emp Mayfair Cafeteria r 915 Lindsay
" Wm W (Maggie; 3) wtchmn Sou Ry System h627 Martin

Downs Annie B Mrs (Lucille Beauty Shoppe) h2509 Sylvan rd

DOWNS JOHN O (Annie B; 3), Agency Mgr Investors Syndicate, 901 Jefferson Bldg, 101 N Elm, Tel 4501, h2509 Sylvan rd, Tel 6883

" John O jr student r2509 Sylvan rd
Downtown Bowling Center (C Bryan Haynes) 111 E Washington

Downtowner The (J Harry Hill) confr 109 E Washington

Driffin Bruton C (Lillian B; 1) textile wkr h10 Upland dr (Prox P Wks)

Drake Carl B dental tech Woodward Prosthetic Co r RD 1

" Chas F (Bobbie) textilewkr r313 N Forbis
" Irene Mrs clk White Oak Dept Store r Asheboro extd (Hamtown)

" Isabel C Mrs slswn Belk's Dept Store h726 Julian
" J T textilewkr Carter Fabrics Corp S Elm nr end

" John M (Emma) h615 Guilford av
" Laura clk Jefferson Standard Life Ins Co r615 Guilford av

" Leon R (Eloise D; 1) mgr h205 Kensington rd
" N Maxwell (Isabel C; 3) slsmn Huntley-Stockton-Hill Co h726 Julian

" Reuben (c; Ada) porter Meyer's Dept Store h1020 Perkins
" W J ship clk Sou Dairies Inc r RD 5

Drane Paul (Carrie L) loco eng h2702 Oakland av

Draper Bernice E associate prof WC of the UNC r1617 College Park dr S

" Carl D (Lois) emp James Mfg Co h 2008½ Church apt 2 (MHTs)
" Chas L (Grace F) hosierywkr r801 Milton

" Danl S (Ester) vehiclemn Ry Exp Agcy Inc r Pleasant Garden
" Edna R (wid Harold M) h114 Kensington rd

" Gladys sch tchr r114 Kensington rd
" Harold M jr (M Eliz; 3) slsmn Gboro Coca-Cola Bottling Co Inc h2404 Sherwood

" Jessie E hosierywkr r801 Milton
" John P (Lena R; 1) h801 Milton

" John P jr delmn r801 Milton
Draughn Fred T (Nellie; 1) mldr Cook-Lewis Foundry Co Inc h532½ S Elm

Driggers Ida L Mrs sten Mebane & McAlister Inc r1828 Freeman's Mill rd

Driver Jas B clk r306 Crestland av
" Nora E Mrs garmentwkr Blue Bell r RD 1

Droller Max M emp Gboro Overall Co Inc r732 Park av

Drum E Virginia sten Sou Dixie Life Ins Co h525 N Spring
" L Hoyle (Girley N) printer Gboro News Co h525 N Spring

" L Hoyle jr prsmn Carson C Deal r525 N Spring
" M Eliz sten Geo F Daly Inc r525 N Spring



ADAMSON CADILLAC CO.

Inc.

CADILLAC LA SALLE OLDSMOBILE

—
SALES
and
SERVICE
—

304
E. Market

PHONE
6195



M O N T A L D O ' S

- COATS
- SUITS
- DRESSES
- MILLINERY
- ACCESSORIES

Jefferson Bldg.
103-105
N. Elm St.

TEL.
2-1197

Good Gas

260 E. MARKET

"24-HOUR SERVICE"

ACME SERVICE

Washing—AMOCO GAS—Lubrication

"Ask Those We Serve"

DIAL 9284

for Economical Transportation



NORTH STATE CHEVROLET CO.

Sales
and
Service

229
Commerce
Place
PHONE
7132

for Economical Transportation



T. M. STARR

General
Building
Contractor

202 1/2 W.
Market St.

Tel.
9759



BERRY COAL CO.

"Always Dependable"

Phone 5127

- Drummer Nancy (c) maid r320 E Sycamore
 Drummond Eug A (Allyne W; 5) driver Horton Motor Lines Inc h1909 Freeman's Mill rd
 " Lois (c) Indrywkr Dick's Lndry Co r 1308 E Market
 Dubl-Wear Textile Co (Ehrman H Young) mail order house 222 1/2 S Greene
 Dubose Eph (c; Willie; 2) h207 East
 " Jas (c; Lois; 2) lab h1216 E Washington
 " Lucy (c; 3) presser h253 N Gilmer
 DuBost Elsie H sten r1408 Portland av
 " Jeanne L cash Life Ins Co of Va h1408 Portland av
 Dubuc Paul H (Helen E; 3) spl agt Shelby Mut Plate Glass & Casualty Co h2601 Sherwood
 DuBuy Wm H (Margt E; 1) mgr North State Engraving Co h2009 Benbow rd
 Dudding Ocie M (Alma L) slsmn Clover Brand Dairies r1 12th (WOM)
 Dudley Ballard W (Mary J; 1) collr Rhodes Furn Co h608 N Mendenhall
 " Clyde K r230 N Spring
 " Jas B High School (c) John A Tarpley prin Lincoln at end
 " John B (Glenice; 2) slsmn h404 W Bessemer av
 " Mary J Mrs emp Morrison-Neese Furn Co h608 N Mendenhall
 " Nannie M sch tchr r230 N Spring
 " Street Market (Rupert W Wells) gros 1001 E Market
 Duffy Edw J greenhouse mgr Arth O'Connor r1436 S Elm
 " Eliz prof W C of the UNC r908 W Market apt 6B
 " Frank florist r809 Sykes av (B)
 " Wm (c) lab r101 Macon
 Duggins Albert F (Jennie; 1) textilewkr h32 Maple (Prox)
 " Cassie (5; wid Luther) h603 Union
 " Henry r County Home
 " Irene P Mrs garmentwkr Blue Bell r RD 1
 " Opie C (Eva D; 4) textilewkr h13 Spruce (Prox)
 " Paul W textilewkr r13 Spruce (Prox)
 Duke Dorsey N (Ila A; 1) opr City Pumping Sta h1508 Battle Ground
 " Emery slsmn Community Home Improvement Co Inc 322 S Davie
 " Estelle M Mrs slswn Ellis Stone & Co h1620 Battle Ground av
DUKE GLADYS, Mgr China Dept Phipps Hardware Co Inc, h221 Florence, Tel 7307
 " Haywood (Eliz E; 2) sec-treas Cotton States Hotel Co Inc and mgr King Cotton Hotel r do
 " Mary A (wid Lonzie) r1008 W Lee
 " Mary P garmentwkr Blue Bell r RD 2
 " Otis W (Estelle M; 3) lawyer 119 N Elm R209 h1620 Battle Ground av
DUKE POWER CO, E C Marshall (Charlotte, N C) V-Pres, Karl K Garrett Mgr, 120 N Elm, Tel 2-2131; Car Barns, Gas Plant, Garage and Store Room nr 400 E Market (For further information see back cover and page 44 Buyers' Guide)
 " Robt L silkwkr r1008 W Lee
 " Woodrow textilewkr r526 Julian
 Dukes Carolyn tchr Lindley Jr High Sch r236 N Edgeworth
 " Mack (c) r404 Glenn al
 " Marvin (c) pinstr r404 Glenn al
 " Saml (c) hlpr r404 Glenn al
 Dumas Wm (c; Amanda; 2) lab h220 Russell
DUN & BRADSTREET INC, James T Benjamin Mgr, Mercantile Agency, 501 Dixie Bldg, 125 S Elm, Tel 8343
 Dunaway Margt sten Sedgfield Inn r do
 Dunbar Eliz (c) maid r517 Best
 " Pauline (c) h517 Best
 " Robt (c; Ellen; 6) lab h1202 Freeman's Mill rd
 " Sara E (wid Danl) nurse 1101 Lexington av h do
 Duncan Arth H driver Pittsburgh Plate Glass Co r616 S Spring
 " Curtis (c) caddy r2210 Peachtree
 " David (c) textile wkr r2210 Peachtree
 " Dean (c) textile wkr r2210 Peachtree
 " Eula G Mrs dep coltr US Int Rev r 706 N Greene
 " Harrison (c) r County Home
 " Harry r County Home
 " Jas S lawyer 303 S Elm R913 r King Cotton Hotel
 " Lottie r1204 W Market
 " Mary H Mrs slswn Meyer's Dept Store h1607 Spring Garden
 " Olive Mrs buyer Meyer's Dept Store r505 W Smith
 " Thos F (Mary V; 2) driver Rock Creek Dairy r1217 Gregory
 " Verlie C Mrs garment wkr Blue Bell h908 Silver av
 " W Jack (Hazel S) whse mgr h1104 Magnolia apt 2
 " W Leslie (Verlie C; 5) atndt Bales & Truitt Inc h908 Silver av
 " Wm (c) lab r514 Chestnut ct
 " Wm M (Mary H) slsmn Sam Bolton Co h1607 Spring Garden
 " Wm R mgr United Cigar-Whelan Stores Corp r505 W Smith
 Dundas Nellie r2501 W Market
 Dungee Jas (c) curb mn Twin Oaks Service Sta 1713 Battle Ground av
 Dunham Alonzo (c) lab Jones-Snipes Lbr Co r Randolph av extd RD 1
 " Elliott (c) lab h617 E Lee
 " Lovett (c; Lillie) firemn United Bank Bldg Co h914 Benbow rd
 " Martin (c) porter r914 Benbow rd
 " Robt (c) dishwasher B & C Food Shops Inc 2700 High Point rd
 Duvivant see also Donovan
 " Celestia E Mrs h215 Wilson
 " Cora G clk Meyer's Dept Store r215 Wilson
 " John D (Julia S; 1) asst controller Meyer's Dept Store h824 Rankin
 " Lycurdus H (Jean) mech Saunier-Wilhelm Co r715 Percy
 " Robt L (Elberta W; 2) clk Ivory Stores h1514 Grove
 Dunlap Cicero (c; Mattie) cement fnshr r211 N Gilmer
 " Frances (c) maid r311 Winston
 " Frank (Selma N; 1) carp r341 W Lee
 " Jas G (Margt) electn Safety Car Heating & Lighting Co r508 Arlington
 " John F (c; Jennie) porter h407 1/2 Reagan
 " Maxine nurse StLeo's Hosp r do
 " Selma N Mrs garment wkr Blue Bell r 341 W Lee
 Dunlop Luther r112 14th (WOM)
 Dunman Irene C (wid Chas T; 2) slswn Meyer's Dept Store h1104 Glenwood
 " Jas (Thelma; 1) hosiery wkr h1124 Glenwood av
 Dunn Annie H mach opr Vick Chemical Co r611 Stirling
 " Arlie sta atndt Rennie E Poole r1700 1/2 Spring Garden
 " Bernice r5 17th (WOM)
 " Elwood L (Annie H) emp Gboro Over-all Co Inc r611 Stirling
 " Foy B textile wkr r5 17th (WOM)
 " Frances S cigar mkr El Moro Cigar Co Inc r Masonic dr nr Latham (Pom)
 " Gentry D (Ella J) wtchmn h19 12th (WOM)
 " Herbert (c; 1) driver Banner-True-love Co h920 Pickard

COLUMBIA LAUNDRY CO.

LAUNDERERS—FRENCH DRY CLEANERS

"We Do It Better"

Phone 8193

DUNN

- " Herman (Myrtle; 3) textile wkr h10 Spruce (Revo)
 " J Arth (Robbie P) prof W C of the U N C h305 N Mendenhall
 " J Frank (Betty; 2) overseer Pomona Mig Co h21 Boren (Pom)
 " John W (Eliz; 1) textile wkr Carter Fabrics Corp h725 Pearson
 " Judson C (Pearl; 2) textile wkr Carter Fabrics Corp h803 Sevier
 " Loma Mrs h410 Guilford av
 " Mary F emp Gboro Overall Co Inc r214 W Smith
 " Paul W (Marie H) clk USPO h412 Hillcrest dr
 " Pearl B (wid Lacy) h214 W Smith
 " Richd B (Theodora M; 1) phys 101 N Elm R235 h810 Dover rd (IPk)
 " Robt (c; Lorraine; 1) h316 York Thebert r5 17th (WOM)
 " Thos (Linnie S; 4) textile wkr h1700½ Spring Garden
 " Thos W (Belle; 2) textile wkr h3 Watkins (Pom)
 " W Bruce mach Newman Machine Co Inc r410 Guilford av
 " W Danl (Mamie) wtchmn h5 17th (WOM)
 " W Lloyd (Frances L) textile wkr h Masonic dr nr Latham (Pom)
 Dunnagan Gather slsmn Natl Biscuit Co r Burlington NC
 Dunning Roland J (Maggie J; 1) silk wkr h813 Warren
 Dunstan Robt T prof Gboro College r RD 3
 DuPont E I de Nemours & Co J T McGregor sls rep dye stuffs 101 N Elm R1021
 Dupree Edwin H clk Big Star Stores r331 Church
 " Jasper B (Wanona; 1) slsmn h203½ N Aycock
 DuPree Sarah (c) r1016 S Cedar
 Dupuy Annie S (wid Geo R) h821 N Elm apt 7
 " Betsy r914 Spring Garden
 " Jane W student r914 Spring Garden
 " Margt F tchr Prox Public Sch r821 N Elm apt 7
 " Nancy r914 Spring Garden
 " T Dudley (Alice W) real est h914 Spring Garden
 Durbin Benj F (Anne) sou rep Reyburn Mig Co h357 Church apt 3
 Duren Jas N (Eugenia W; 1) collr h802 Hertford
 Durham Anne K textile wkr h348 McAdoo av
 " Carey W (Alberta R) phys 308½ S Elm h2511 Berkley pl
 " Carney E (Ella L; 1) slsmn h902 Silver
 " Chas Indry wkr r419 N Spring
 " Chas G (Blanche C) textile wkr h23 Vine (Prox)
 " Cora B Mrs (Greensboro Slenderizing Salon; The Permanent Wave Shop) h1700 N Elm apt J5
 " Edw W (Durham's Bargain House) h 209 Price
 " Frances J Mrs h812 Lexington av
 " Gladys M dep collr US Int Rev r119 E Smith
 " Hass r1315 Carolina
 " Henry E (Daisy; 2) textile wkr h32 Shoher (Revo)

DURHAM

- " Henry M (Nell H) trav slsmn r406 Woodlawn av
 " Howard F (Minnie F; 2) textile wkr h 111 14th (WOM)
 " J Gentry (Minnie E; 2) textile wkr h 33 Maple (Revo)
 " J Max (Marjorie M; 1) clk Duke Power Co h517 N Eugene
 " John R (Margt A; 1) ship clk h1307 Randolph av
 " Laban S mech Traders Chevrolet Co Inc r231 Lindsay
 " Leon textile wkr r11 17th (WOM)
 " Lewis W r902 Silver av
DURHAM LIFE INSURANCE CO OF RALEIGH, N C, W D Chandler Dist Mgr, 801-804 Jefferson Standard Bldg, 101 N Elm, Tel 2-2367
 " Mabel W garment wkr Blue Bell r RD 1
 " Margt W slsmn Charles Stores Co r 1307 Randolph av
 " Marshall M emp Gboro Overall Co Inc r1315 Carolina
 " Mary E emp Gboro F F Hosiery Mills Inc r RD 4
 " Nell H Mrs sten Jefferson Standard Life Ins Co r406 Woodlawn av
 " Paul C emp Gboro F F Hosiery Mills Inc r RD 4
 " Ralph (c; Fannie) lab Gboro Whse & Stge Co h603 Watson
 " Raymond W (Annie; 3) garment wkr h1315 Carolina
 " Richd M emp Gboro F F Hosiery Mills Inc r RD 4
 " Roy M (Karl E; 1) textile wkr r51 Cypress (Prox)
 " Ruth B Mrs tchr City Schs h305 E Bessemer av
 " Waldo printer Harrison Ptg Co r305 E Bessemer av
 " Walter M (Ruth B; 1) debit mgr Home Security Life Ins Co h305 E Bessemer av
 " Wm M emp Gboro F F Hosiery Mills Inc r RD 4
 " Willis G (Frances P; 1) slsmn Gboro Nehi Bottling Co h528 Ashland dr
 Durham's Bargain House (Edw W Durham) 2d hd clothing 245 E Market
 Dusenbury Dorothy M (c) sch tchr r936 W McCulloch
 " Ruby V (c) sch tchr r936 W McCulloch
 " Wm M (c; Birdie M) brkmm h936 W McCulloch
 duTremblay Francis (Lucille) contact mn h136 E Fisher av
 " Raymond emp Natl Theatre r136 E Fisher av
 " Ruth r136 E Fisher av
 Dutrow Wm P (Doris; 1) trav slsmn h 802 N Mendenhall
 Dutton E Neal (Mozelle B; 2) truck driver h1300 Grove
 " Herman C (Agnes; 1) fruits 1101 W Lee h126 Tate
 " Wm M (Addie N; 1) formn Carter Fabrics Corp r330 E Bragg
DUVAL FINANCE CO, James E Hargis Mgr, 104 Jefferson Standard Bldg 101 N Elm, Tel 6512
 Dwiggins Chas W (Julia; 4) mech North State Chevrolet Co h216 Tate
 Dwyer Abner T (Georgia) clk h614½ N Eugene

UPTOWN

Storage

GARAGE

Tires
Batteries
Gas and Oil
Washing
Polishing
Greasing

301
N. ELM
ST.

Dial Tel.
2-2483

MOJUD *Clari-phane* SILK STOCKINGS
MOCK JUDSON VOHRINGER CO.
 GREENSBORO, N. C. NEW YORK CITY



MITCHELL INSURANCE AGENCY, Inc.

INSURANCE—BONDING

926 Jefferson Standard Building

Phone 7186

Phone
2-3163

Younts-DeBoe Co.
WHERE QUALITY IS HIGHER THAN PRICE

GREENSBORO, N. C.

MEN'S CLOTHING, FURNISHINGS, SHOES, HATS

106
N. Elm St.

**SAMPLE
SHOES
AT
1/2
PRICE**

**BOSTON
SAMPLE
SHOE
STORE**

**ALL
SIZES
AND
WIDTHS
STANDARD
BRANDS
340
S. ELM ST.**

Dye Carey L hlpr Glascock Stove & Mfg Co r1701 Holbrook
" Clarence O mlr Glascock Stove & Mfg Co r1609 Holbrook
" Frances r1701 Holbrook
" Jas (Della C; 5) fndrywkr Glascock Stove & Mfg Co h1701 Holbrook
" Janie (c) maid 600 Chancery pl (IPk)
" Odessa (c) maid 2317 Kirkpatrick pl (K)
Dyer C D slsmn r318 W Bessemer av
" Geo I (Madeline A) ruler Jos J Stone & Co h151 Bishop
" Willard M (Irene D; 3) slsmn W F Ross h210 Blandwood av
Dykes Fred W (L Mae; 1) fill sta 1228 W Lee and electn WCOfttheUNC h 1611 Midway
" Walter W (Kate; 1) formn Clegg's Bakery h1007 Haywood
Dyson John E (c; Ethel; 1) emp Oettinger Lbr Co h306 W Whittington
" Lualgia (c) tchr J C Price Sch r626 Ashe
" Pinkney P (Margt M; 2) textilewkr h30 Cypress (Prox)
" W Travis (Luna W; 5) hosierywkr h Friendly rd extd RD 2
E T & W N C Motor Transportation Co Wm R Jewell mgr 923 Fair Grounds
Eager Chas J (Emmie C; 2) mgr Thompson Dental Co h201 Tate
Eagle Sandwich Shop (Gus Bonaros) 220 W Market
Eanes Nicholas L driver City Service Co r440 W Market
Earard Katie Mrs h913 Union
Eargle Benj H (Jessie) loco firemn h815 Union
Earl Chas C (Lenna P; 2) genl mdse h 1007 Grissom
" Hazel J Mrs (1) mach opr El Moro Cigar Co Inc r3 Maple (WOM)
" Jack A baker Meit's Bakery r901 S Aycock
" John A (Annie M; 1) carp h901 S Aycock
" Lenna P Mrs garmentwkr Blue Bell h1007 Grissom
" Wm M baker Griffin's Pie Co r1007 Grissom
Earle Elias P (Margt F) formn Riser Printing Co Inc h307 N Lindell rd
" Jas B rollerwkr W F Isley & Co r307 N Lindell rd
Earles Oscar W (Gladys) restr 125 W Lee r601 Arlington
Earnhardt Alwynne nurse Sternberger Hosp r do
" Beatrice A wrapper Ambrosia Cake Bakery r High Point rd
" Ethel nurse Sternberger Hosp r do
" W Howard (Dorothy) bkpr Sands & Co Inc r307 Elam av
Earnhart Benj A (Vida A) clk Sou Ry System h524 S Aycock
" Dorothy L emp Gboro F F Hosiery Mills Inc r524 S Aycock
" J Barnelle student r524 S Aycock
" Ralph H clk Gboro Weaving Co r524 S Aycock
Earnheart Arietta wrapper r2422 High Point rd
Eason Hiram G (Vera S; 1) trav slsmn h121 McIver apt 1
Eason Ellen r622 N Eugene
" Victoria graduate nurse Piedmont Memorial Hosp Inc r407½ S Eugene
" Wm E textilewkr r407½ S Eugene
East C N textilewkr Carter Fabrics Corp S Elm nr end
" Cara H (wid Guy W; 1) garmentwkr Blue Bell r1404 Plymouth
" Chas E (Erma K) routemn Ideal Lndry Co r907 W Lee
" Christine L r709 N Greene
" Clarence C (Helen E; 2) chf eng Colonial Ice Co h907 W Lee

EAST

" Edna E sten Jefferson Standard Life Ins Co h709 N Greene
" End Barber Shop (c; Lewis S Jones) 106 N Clinton
" End Grocery (Lewis E Parr) 1939 E Market
" H N textilewkr Carter Fabrics Corp S Elm nr end
" Hall clk 133 E Smith apt 1
" Larry E clk Carolina Soda Shop r508 Charles
" Lula B (wid Thos L) h510 Golden ct
" Luther L (Sallie F; 1) bus opr Duke Power Co h913 W Lee
" Marguerite Mrs garmentwkr W Koury Co h508 Charles
" Market Street Service Station (c; John K Lee) 1711 E Market
" Maude B Mrs garmentwkr Blue Bell r RD 1
" Onie L cigarmkr El Moro Cigar Co Inc r510 Golden ct
" Ora A textilewkr Carter Fabrics Corp S Elm nr end
" Paul clk W I Anderson & Co r379 N Elm
" Reid (Rosa M; 3) pntr h1208 Elwell av (B)
" Verdie r11 Church (Prox)
" Walker L (Marguerite; 3) h508 Charles
" White Oak A M E Zion Church (c) 111 Water (EWO)
" White Oak Baptist Church (c) 122 Water (EWO)
" White Oak School (c) Nannie J Bynum prin 114 10th (EWO)
" Wm J clk Colonial Ice Co r913 W Lee
Easter Clay M R (Eliz C; 1) acct h318 Tate
Easterling Henry F (Lois) hosierywkr h 619 Elwell av (B)
" Jas R clk The Greene St Drug Co r 619 Elwell av (B)
" Rosa (c) maid r514 Haywood
Eastern Air Lines Robt E Turbiville mgr Winston Salem rd
Eastridge Clarence W textilewkr r12 Latham (Pom)
Eatman Chas O (Minnie W; 1) sec-treas Eatman-Smith Co Inc h318 W Bessemer av
" -Smith Co Inc Rufus F Smith pres Chas O Eatman sec-treas sporting gds 224 N Elm
Eaton Allie K cigar buncher El Moro Cigar Co Inc r RD 3
" Carlie (Mabel) textilewkr r79 17th (W OM)
EATON CHESTER A (Nancy L), Auditor Security Natl Bank, h518 N Mendenhall, Tel 7864
" Faye B clk Dixie Fire Ins Co r303 W Bessemer av
" Fletcher slsmn Zipp Sausage Co Inc r Gibsonville NC
" Garland D woodwkr Glascock Stove & Mfg Co r RD 1
" Geo (c; Rosa; 1) emp Bennett College h129 W McCulloch
" Lester F (Allie; 1) barber White Oak Barber Shop No 1 h Cregg cor Harris (Pom)
" Mary garmentwkr W Koury Co r RD 1
Ebenezzer Lutheran Church Rev Roland E Scaer pastor 1902 Walker av
Eberhardt L B (c) janitor United Bank Bldg Co r227 Fisher Park cir
" Thelma M (c) casewkr Travelers Aid Soc r436 E Washington
" Wm H (c; Thelma; 1) colored boys comnr City Juvenile Conn h436 E Washington
Eberhart Goldie M Mrs automatic opr WUTelCo h116 Price
" Herman H (Goldie M) slsmn h116 Price

GATE CITY MOTOR CO. Inc.

CHRYSLER AND PLYMOUTH AUTOMOBILES

Accessories and Supplies, Cylinder and Crank Shaft Grinding, Radiator Repairs

215-217 East Market

United States Tire Depot

Phones 2-3105 and 2-3106

Ebroclo Shirt Co Inc Ehrman H Young
pres M S Hackney (Chattanooga
Tenn) sec-treas mail order house
222½ S Greene
Eccles Henry C (c; Mattie R; 2) pharm
Morrow Drug Store h700 Benbow rd
Echerd Edwin R (Bessie; 1) clk RyMS
r RD 4
Echols Dominion (c; Willie) caretkr
Gborou Country Pk r do
" Eleanor student r503 N Mendenhall
" Everett (c) porter Cecil-Russell Drug
Co r2103 Gorrell
" Linwood (c; Gustava; 2) hlpr Sou
Junk & Hide Co h2103 Gorrell
" Margt F Mrs garmentwkr Blue Bell
r400 E Bragg
" Oziney (c) maid r2103 Gorrell
" Percy (c; Jessie; 5) janitor h1911
Little
" Walter C (Helen F; 1) textilewkr Car-
ter Fabrics Corp r400 E Bragg
Eckols Minerva (c) maid r1803 E Mar-
ket
Economy Barber Shop (J Thos Ellis jr)
203 E Market
Ector Ida Mrs ftr Ellis Stone & Co r
Guilford College NC
Eddie A M r County Home
Edding Kath Mrs (2) textilewkr r3 Alad-
din (Pom)
Eddings Eliz hosierywkr r2915 Spring
Garden
Eddleman Saml (Margt) butcher h1003
Dillard
Edge Lillie P (wid M Solon 1) textilewkr
h11 Front (Pom)
Edgerton see also Egerton
" Paul C (Annie M B; 1; Davis &
Edgerton) h904 Lakeview
" Sally M sten Davis & Edgerton r904
Lakeview
" Wm B (Jewell C; 1) asst prof Guilford
College h Guilford College
Edgeville School Rose J Faulconer prin
1632 Ball (E)
Edgeworth Apartments 322 S Edgeworth
Ediphone Co The J C Hays mgr 216 W
Market R104
Edison J Haskel (1) carp h408 Arling-
ton
" Virginia waiter Puritan Cafe r408 Ar-
lington
Edmonds Frances (c; 2) h1528 Ashe
" Jas (c) hlpr Griffin's Pie Co r108
Chaleen ct
" John (c) lab r202 McLean al
Edmondson Betty F Mrs garmentwkr
Blue Bell h1114 Haywood
" Chas H (Betty F; 1) mach Wysong &
Miles Co Inc h1114 Haywood
" Doward mech Gordon W Morton r903
Englewood
" Eug H (Nina; 1) formn h West Greene
ct nr Winston Salem rd (HPkW)
" Giles N (Beulah) carp h212 Mebane
" Gurney L (Arrie B) carp h903 Engle-
wood
" Jas H (4) carp h1228 Oakland av
" Jas L mach opr Gordon W Morton
r903 Englewood
" John M (Annie I; 2) overseer Proxi-
mity Print Works h1700 Ball (E)
" John M jr plmbr r1700 Ball (E)
" Jos C (Lola B) trav slsmn h2709
Grimsley
" L Bernard (Florence B) agt Durham
Life Ins Co h612 5th av

EDMONDSON

" Mae Mrs hosierywkr h4236 Princeton
(HPkW)
" Richd routemn Lane's Lndry r4236
Princeton (HPkW)
" Robt (Isabelle) slsmn h704 S Cedar
" Thos A (Irma) driver Blue Bird Taxi
h218 Summit av
" Thos A jr clk The Am News Co r218
Summit av
" Walter E driver Watson Feed Co Inc
r2410 Wright av
" Wm M student r903 Englewood
Edmunds Hallie (c) cook 1810 Granville
rd (IPK)
" Lizzie O (wid John R) h309 S Men-
denhall
" Mary N r309 S Mendenhall
" Saml W (Marion) ship clk Carolina
Steel & Iron Co h1009 Bellevue
" Saml W jr student r1009 Bellevue
Edmondson Margt r1607 Morton
" Mildred nurse 122 E Smith apt 2 h do
Edward Howard J asst auditor Gate City
Life Ins Co r RD 3
Edwards A D (Joy) hlpr r2151 Battle
Ground av
" Abr (Myrtle; 1) sign pntr h Church nr
Mason dr (Pom)
" Albert Q (Ethel C; 1) reprmn Cen-
tral Oil Co h106 Lehigh av (HPkW)
" Alice (c) maid r405 Beech
" Almata r26 Vine (WOM)
" Anice C Mrs (2) slswn Meyer's Dept
Store h428 Scott av
" Anna r1212 Homeland av (Prox)
" Ardis Mrs sten Vick Chemical Co h
High Point rd RD 3
" Aubrey W (Blanche B; 2) sec E F
Craven Co h2412 Camden rd
" Beatrice (c) maid r109 10th (EWO)
" Bernice M (c) priv sec A & T College
of N C r do
" Chas (c) shoe shiner Romulus S
Tuttle r700 Thomas
EDWARDS CHARLES W (Lillian D; 2),
Pres Gate City Motor Co Inc, h103 N
West Greenway (SH), Tel 2-0214
" Clarence (c) textilewkr r109 10th (E
WO)
" Claudie buncher El Moro Cigar Co
Inc r401½ Walker av
" Collie (c) cook The Mecca Cafe r406
E Market
" D Ruffin rodmn Chas S Kirby r Muirs
Chapel rd RD 3
" Dace L (Blondine S; 2) slsmn Efir'd's
Dept Store h202 Hendley
" David (c) lab h1101 W McCulloch
" Deree textilewkr r36 Vine (Prox)
" Dewitt (Vivian M) slsmn Pet Dairy
Products Co r418 Summit av
" Dollie M Mrs drsmkr 308 S Elm r RD
3
" Donnie (c) cab driver h405 Beech
" Dorsey L (Louberta) plmbr P Milton
Pettit 217 E Sycamore
" Dry Cleaning Co (Hermon O Ed-
wards) 118 Asheboro
" E Pearle office sec Mathews Crews &
Lucas Inc r RD 3
" Edw (c; Essie) lab Jones-Snipes Lbr
Co h529 Ireland
" Eliz (c; 4) h836 Johnston
" Elsie N cash Guilford Memorial Park
r High Point N C
" Emmett M (Beulah M; 3) textilewkr
h29 Cypress (Prox)

**W. H.
Sullivan
Co. Inc.**

HEATING

**YORK
Air
Conditioning**

**Sprinkler
Contractors**

ENGINEERS

**WINKLER
Stoker**

**ESSO
Oil Burner**

**313½
S. Greene St.**

Tels.

**6167
6168**

**D
O
C
K
E
R
Y
LUMBER
CO.**

Dial

5167

GUILFORD MEMORIAL PARK

BEAUTIFUL AND COMPLETE INTERNMENT SERVICE

Perpetual Care

Highway No. 70 and 29, Half Way between High Point and Greensboro

HOME BUILDING AND LOAN ASSOCIATION

ASSETS OVER \$3,500,000.00

"SAVE TO BUILD, BUILD TO SAVE"

JOS. J. STONE, Pres.

113 N. GREENE ST.

DAVID J. WHITE, Sec.-Treas.

MASSACHUSETTS MUTUAL LIFE INSURANCE COMPANY

Telephone 5107

ALVIN T. HALEY, General Agent

2nd Floor Jefferson Bldg.

EDWARDS
 " Ernest G agt Continental Life Ins Co r661 Chestnut
 " Fanny M (wid Reese W) h203 Tate apt A1
 " Flora (wid Allie; 1) r Andrew M Peacock
 " Flora W (wid Wm; 1) asst prof WC oftheUNC h Guilford College
 " Floy (wid Sol D) h Winston Salem rd nr city limits
 " Frank (Marguerite) collr h525 Simpson apt 4
 " Fredk textilewkr r10 Watkins (Pom)
 " Geo V gasftr Duke Power Co h2212 Walker av
 " Gladys (c) r109 10th (EWO)
 " Grace B textilewkr Carter Fabrics Corp S Elm nr end
 " Guilford (Eliz; 1) textilewkr r1921 Freeman's Mill rd
 " Hazel (wid Rowland) textilewkr r429 W Sycamore
 " Herman (Eula) clk Sou Ry System h Winston Salem rd nr city limits
 " Herman O (Claudia L; Edwards Dry Cleaning Co) r Tabernacle rd RD 4
 " Hortense emp Gboro Overall Co Inc r RD 3
 " Hoyt r Mrs Floy Edwards
 " Ida W sten D R Hollowell & Co r 512 Woodlawn av
 " Ila L Mrs emp Gboro F F Hosiery Mills Inc h918 W Lee
 " J C dyer Armco Finishing Corp Randolph av extd
 " J Hugh (Frances L; 3) linemn h1704 Oak
 " J Styner (Carrie; 1) textilewkr h20 Spruce (Prox)
 " Jack T lab Dr Pepper Bottling Co r RD 3
 " Jas (c; Esther; 3) h109 10th (EWO)
 " Jas (c; Wilfert) lab h114 Lain
 " Jas (c; Maggie B; 2) pntr h1112 Archer
 " Jas D (c) janitor Dixie Bldg r416 Chestnut
 " Jas F (Margt P; 1) pntr r519½ Walker av
 " Jas I mldr Glascock Stove & Mfg Co r RD 1
 " Jennie C sten Western Auto Supply Co r2212 Walker av
 " Jesse C (Mary P; 1) clk Big Star Stores r609 Battle Ground av
 " John (c; Bertie) barber h246 W Whittington
 " John hosierywkr r2308 Spring Garden
 " John C (Ethel) slsmn Morrison-Neese Furn Co r Winston-Salem rd RD 3
 " Johnsie V Mrs garmentwkr Blue Bell r RD 3
 " Jos C (Nellie V; 1) fnshr h2419 Rainbow
 " Jos L (Lula) textilewkr h51 Spruce
 " Jos P (Rebecca C) elec metermn Duke Power Co h1031 Pearson
 " Joye McC garmentwkr Blue Bell r RD 3
 " Jule (c; Lillie; 3) janitor h620 Nixon al
 " Julia (c) maid 114 W Bessemer av
 " Julia E Mrs h36 Vine (Prox)
 " Kaola hosierywkr r2500 Spring Garden
 " Kathleen A sec Tysor Realty & Mortgage Co r128 McIver
 " Kathryn D sten Sun Life Assurance Co of Canada r624 N Elm
 " L Margery r103 N West Greenway (S H)
 " Landon D stevedore Horton Motor Lines Inc r Muirs Chapel rd
 " Laura (c) h917 Wilmington
 " Lawrence atndt Magnolia Service Station r Winston Salem rd nr city limits

EDWARDS
 " Lawrence W garmentwkr Blue Bell r 47 Vine (Prox)
 " LeRoy atndt Robt L Edwards r501 W Washington
 " Leslie asst yd supvr Pilot Life Ins Co r Jamestown NC
 " Libby Mrs (1) h223 S Spring
 " Lillian hosierywkr r2105 Hiatt
 " Lillian J Mrs h1218 Park av (Prox)
 " Linwood G (Lola P; 3) mech North State Chevrolet Co h918 Silver av
 " Lola P Mrs garmentwkr Blue Bell h 918 Silver av
 " Louise W sec Hercules L Koontz r624 N Elm
 " Lucy M beautician Meyer's Dept Store r RD 3
 " Luther E (Carrie; 2) slsmn h202 Sykes av (B)
 " Mabel (c) r802 E Lee
 " Mammie I office sec M G Newell Co r RD 3
 " Margt (c) r616 Warren
 " Margt M prof WCoftheUNC r203 Tate apt A1
 " Martin L jr opr Jos Ruzicka r2105 Hiatt
 " Marvin E (Ardis M; 2) clk Payne's Pig-N-Chicken Barbecue h High Point rd RD 3
 " Mary Mrs nurse r201 Leftwich
 " Mary B slswn h442 W Smith
 " Mary C (Vogue Beauty Salon) r Muirs Chapel rd RD 3
 " Mary L bkpr Clover Brand Dairies r Winston rd RD 3
 " Mary L hosierywkr r827 Silver av
 " Maude (wid Richd O) r2412 Camden rd
 " Maven textilewkr r36 Vine (Prox)
 " Nannie (c) Indrs r1129 E Washington
 " Nellie (c) h140 Mitchell
 " Nellie textilewkr Carter Fabrics Corp S Elm nr end
 " Norman (Clara; 1) textilewkr h3 Hewitt (Pom)
 " Norman M (Pansy; 2) textilewkr h43 Church (Pom)
 " P F dir Reich Funeral Home Inc r342 N Elm
 " Paul J textilewkr r918 W Lee
 " Pearl W Mrs garmentwkr Blue Bell h 641 Asheboro
 " R Thurman asst pro Starmount Forest Country Club Inc r308 Warren
 " Ralph clk Vick Chemical Co r Guilford College RD 1
 " Ralph N slsmn Standard Theatre Supply Co r2212 Walker av
 " Ralph V (Edna; 1) shoe repr United Shoe & Hat Rebuilding Co r434 W Smith
 " Raymond C (Myrtle; Gboro Wine Store) h Church nr Masonic dr (Pom)
 " Richd (c; Lue Ellen) butler r rear 537 E Bragg
 " Robt L filling sta 501 W Market r High Point rd
 " Romulus M (Ada J; Gboro Barber & Beauty Supply Co) h122 S Tremont dr
 " Roy C formn Vick Chemical Co r Guilford College RD 1
 " Ruth r606 Northridge
 " S Eliz r918 W Lee
 " Sallie U (wid Jos J) h511 N Edgeworth
 " Saml H (Eliz; 2) designer Sutton's Florists r Winston Salem rd
 " Sarah F (wid Wm H) bdg 301 N Davie h do
 " Savannah L (wid Irving; 1) slswn Belk's Dept Store r1006 Martin
 " Susie (c) maid r140 Mitchell
 " Susie E (Johnsie P; 3) textilewkr h47 Vine (Prox)

W. F. Ross

111 Piedmont Bldg. "THE AUCTION REALTOR"

Phone 6954

EDWARDS

- " T Howard (Christine M; 1) slsmn Mackie Furn Co r633 Walker av
 " Terry A (Kate; 1) textilewkr h21 Watkins (Pom)
 " Thelma (c) Indrs r109 10th (EWO)
 " Thos (c; Maude E; 1) janitor h231 Regan
 " Thos (c) lab r620 Nixon al
 " Thos jr (c) waiter The Boar & Castle r231 N Regan
 " Thos R (LaSalle) slsmn Modern Beauty Supply r306 Burtner
 " Tina L office sec Gate City Life Ins Co r RD 3
 " V Edw (Eliz T) phys 125 S Elm R109 r Stokesdale NC
 " Vergie (c) nurse L Richardson Memorial Hosp r607 Benbow rd
 " Virgil asst greenskpr Gboro Country Club r RD 1
 " W Edgar (Myrtle P; 5) pntr h721 Kenilworth
 " W Leon (Dell O; 1) slsmn r11 Springdale ct
 " W Simpson (M Alice) slsmn Efirid's Dept Store h128 McIver
 " W Thos (Ila L; 2) corn grader Guilford County Assn for the Blind Inc h 918 W Lee
 " Wade H (Avis S; 1; Wade's Dry Cng Co) h1106 Caldwell
 " Walter L (Hattie J) h408 Andrew
 " Weaver (c) r620 Nixon al
 " Wm D lab Dr Pepper Bottling Co r RD 3
 " Wm H (Pearl W) cabtwkr Sou Dairies Inc h641 Asheboro
 " Willie J (wid Martin L; 2) r2105 Hiatt
 " Willie R emp Gboro F F Hosiery Mills Inc r918 W Lee
 " Wilson (Grace; 1) textilewkr h207 E Whittington
 " Woodrow (c; Dora M; 1) fnshr Walton's Shoe Shop h301 East
 " Zanie (c) textilewkr r109 10th (EWO)
 Edwill Thos (c) r503 Benbow rd
 Efirid Arth H (Eugenia; 1) pipeftr h320 Gorrell
 " Wilburn H r320 Gorrell

E FIRID'S DEPARTMENT STORE, J H McDaniel Mgr, Complete Outfitters for Men, Women and Children 228 S Elm, Tel 4836 (For further information see page 21 Buyers' Guide)

- Egerton see also Edgerton
 " Lawrence (Mary G; 3) slsmgr Swift & Co h2007 Wright av
 Eggleston Jas C (Celia; 3) textilewkr h 67 18th (WOM)
 Egonomou John (Sanitary Cafe) r206 S Forbis
 Ehly Robt E (Mabel E; 1) slsmn Carolina Steel & Iron Co h1803 Rolling rd (SH)
 " Robt E jr student r1803 Rolling rd (S H)
 " Wileman student r1803 Rolling rd (S H)
 Ehrhardt Herbert W jr (Larvora S) r321 Murray
 Eichhorn C Ernest (Carolyn W; 1) cash State Mut Life Assurance Co and notary h514 W Sycamore apt 2
 " Fredk G (Mary S; 1) CPA A M Pullen & Co h1700 N Elm apt C2

EICHHORN

- " Geo C (Hermene; 2) purch agt Vick Chemical Co h1115 Briarcliff rd
 " Geo J (General Insurance Agency) r 514 W Sycamore apt 2
EICHHORN JOHN J (Margt L; 2), Genl Agt Home Life Ins Co of N Y, Office 925-927 Guilford Bldg, Tel 6262, h802 Simpson, Tel 2-2257
 Eisenberg Manuel (Julia) slsmn r203½ S Spring
 Eisle Virginia student r110 Library pl
 Eiss Nat slsmn r332½ W Washington
 Elam Beauty Shop (Sarah G Boshier) 2118 Walker av
ELAM DRUG CO INC, Mrs Pearl T Irvin Pres, N Hazel Irvin V-Pres, Chas H Bradford Sec-Mgr, 2112 Walker av, Tel 6612
 " Eliz (wid Harper J) h506 N Edgeworth
 " Eliz M Mrs sten Anderson Clayton & Co h203 Tate apt C5
 " Harper J jr (Eliz M; 1) slsmn Clegg-King Motors h203 Tate apt C5
 Elder Chas C (Frances C) div frt agt Sou Ry System h1006 N Elm apt 2
 " Chas C jr clk Sou Dairies Inc r1006 N Elm apt 2
 " J Alvin (Rebecca; 8) pntr h1903 Palm (MHTs)
 " Jas (c) carp h910 Wilmington
 Eldridge Burt S (Ola S) supt of mails US PO h109 Wilson
 " Burt S jr (Mildred N; 1) treas-office mgr Atlantic Coal Co Inc h3817 Walker av
 " C W formn Carter Fabrics Corp S Elm nr end
 " Nellie W auditor Meyer's Dept Store r2101 Hiatt
 " Walter W (Jessie M) cigar mfr 205 Bruce h2101 Hiatt
ELECTRIC SUPPLY & EQUIPMENT CO INC, Howard M Sutherland Pres, P Ray Fogleman Sec-Treas, Electrical Supplies, Wholesale Only 219 Bellemeade at Commerce pl, Tel 4123
 Eley Ann J slswn r1800 N Elm apt A3
 " Elton S trav slsmn r1800 N Elm apt A3
 " F Jack (Verna A) trav slsmn h1800 N Elm apt A3
 Elias Abr clk Thos C Sims r1623 W Lee
 Elite Beauty Shop (Mrs Martha Rogers) 108½ W Market
 Elkins Carol W (Mildred J) supt Meyer's Dept Store h503 Woodlawn av
 " Daisy textilewkr r1212 Park av (Prox)
 " David R (Mamie; 1) car inspr h111 E Lee
 " David R jr wrapper Jones Bros Bakery Inc r111 E Lee
 " Dorothy student r405 S Mendenhall apt 6
 " Edna typist Jefferson Standard Life Ins Co r111 E Lee
 " Howard (Ruth) shoe repr r525 Bellemeade
 " Hugh J (Bertha B; 4) textilewkr h 1212 Park av (Prox)
 " L Farley textilewkr Carter Fabrics Corp r610½ S Elm
 " Lindon R (Martha S) clk Wade's Dry Cng Co h401 Andrew
 " Martha S Mrs slswn Meyer's Dept Store h401 Andrew
 " Mildred J Mrs clk Meyer's Dept Store h503 Woodlawn av



Greensboro
Motor Car
Co.

BUICK
Automobiles

SALES
SERVICE
PARTS

200-202
N. Forbis

PHONE
2-3148



Office Furniture

JOS. J. STONE & CO.



File Cabinets

Venetian Blinds
Rugs, Safes



Bookkeeping Systems

225 S. Davie
Phone 2-0123



Printing

**FUEL
OIL**

Kelly Oil Co. Inc.

Premium Fuel Oil for Heaters and Furnaces
Kerosene—Delivered To Your Home

1410 W. LEE

PHONE 2-2185

**FUEL
OIL**

Phipps Hardware Co., Inc.

Builders' Hardware—Sporting Goods—Paints—Majestic Ranges—Toys
China, Glass and Silverware

211 North Elm

Phone 2-0179

YOUR
NASH
DEALER

STEWART
MOTOR
CO.

314
BELLEMEADE
DUCO
RE-FINISHING
BODY AND FENDER
REPAIRING
TEL.
4572

L. B.
Gallimore

General
Contractor

508
Jackson

Tel.
2-2028

ELKINS

- " Richd R r111 E Lee
- " Van B (Willie; 2) slsmn h405 S Mendenhall apt 6
- " W Lacy (Ethel R; 4) paymstr Pomona Mfg Co h29 Boren (Pom)
- " Wm A (Marjorie) slsmn Pet Dairy Products Co r750 Chestnut
- " Willie Mrs slswn Belk's Dept Store h 405 S Mendenhall apt 6
- " Woodrow dyer Armc Co Finishing Corp r2025 Asheboro
- Elks' Club Roy H Clark sec Earl L Bain house mgr 125 W Sycamore
- Eller Albert H (Peggy A; 1) clk Thomas & Howard Co h912 Douglas
- " Bertha R r203 Westover ter
- " Frank A (Margt) hosierywkr r102 W Bragg
- " J Ben Rev (Ruth O; 3) pastor Asheboro St Baptist Ch h709 Asheboro
- " Judith S sch tchr r709 Asheboro
- " Memorial Baptist Church Rev Chas E Parker pastor 4th cor Vine (Prox)
- " R Frances (wid John) dept mgr Patterson Bros Inc h418½ N Elm
- " Ruth B student r707 Asheboro
- Ellett Eliz Mrs nurse Glenwood Park Sanitarium r1306 Glenwood av
- " Francis M III (Lavinia) eng Tomlinson Co Inc h414 N Cedar
- " John H r414 N Cedar
- " Lavinia F r414 N Cedar
- Ellington Albert (Verlie) textilewkr r83 18th (WOM)

ELLINGTON ARTH G (Clara E; W I Anderson & Co), 245 E Gaston, Tel Office 2-0248, h205 E Hendrix, Tel 6474

- " Arth G jr (Annie S) slsmn W I Anderson & Co r High Point NC
- " Benj F textilewkr r10 Church (Prox)
- " Guy R (Mae; 7) textile wkr h10 Church (Prox)
- " H Clyde formn Gboro Weaving Co 1102 Arlington
- " John H (Maggie J; 1) mech Ely-Bloodworth Motors h315 N Forbis
- " John H jr student r315 N Forbis
- " Kath (c) maid r2208 Nelson
- " Lawrence R (Bessie S; 6) mech Duke Power Co h1030 S Aycock
- " Louella (c) maid r2208 Nelson
- " Maggie J Mrs slswn Meyer's Dept Store h315 N Forbis
- " Onie r County Home
- " Ruth (wid John) r315 N Forbis
- " Walter L (Pauline D; 1) textilewkr r 24 16th (WOM)
- " Wm T (Irene; 1) clk David E Allred h514 Park av
- Elliott Ada h515 E Bragg
- " Albert A woodwkr Glascock Stove & Mfg Co r445 Gorrell
- " Bettie J (wid Jas R) r707 Martin
- " Clayton S (Lillie B; 2) pipeftr r925 Walker av
- " Donald G (Ruth) clk Vick Chemical Co r115 McIver
- " Enoch S (Pauline H) h715 Broad av
- " Ethel (c) beauty opr r215 N Dudley
- " Florence matron StLeo's Hosp r do
- " Geo H auto mech N Elm St Service Sta r201 Tate
- " Harriet W prof and dean of women WCotheUNC h316 McIver
- " Jas O (Maye) woodwkr Glascock Stove & Mfg Co h337 W Lee
- " John J (Ida M; 3) plantwkr Pet Dairy Products Co h605 Martin
- " Joshua (c) student r901 Lindsay
- " Lillie B Mrs slswn Belk's Dept Store r925 Walker av
- " Luzette (c) maid 2005 Granville rd (IPK)
- " Margt clk Serunian & Sons r211 N Edgeworth
- " Marie student r430 W Sycamore

ELLIOTT

- " Mattie r515 E Bragg
 - " Pauline H Mrs emp Morrison-Neese Furn Co h715 Broad av
 - " R Claude r707 Martin
 - " Sallie G (wid Jas) sten Hooper-Holmes Bureau Inc r405 W Bessemer
 - " Valda I Mrs nurse r812 Highland av
 - " Virginia Y Mrs (2) classified adv dept Gboro News Co h802 Scott av
 - " Walter H (Jennie A) clk r715 Broad
 - " Winnie G garmentwkr Blue Bell r Pleasant Garden NC
 - Ellis Arth (c) lab Am Agrl Chemical Co Randolph av extd
 - " Avery (c; Daisy; 2) lab h221 East
 - " B Benj (S Annie) textilewkr h79 17th (WOM)
 - " Calvin (c; Bettie) h610 Nixon al
 - " Cephas (c) lab h1521 Ashe
 - " Chas (c) shoe shiner Couch & Shafter r221 East
 - " Clarence L (c) lab Armour Fertilizer Wks r RD 4
 - " David (c) delmn Smith & White Grocery r RD 4
 - " Dewey R (Georgia A; 4) mech State Hwy Comn h1223 Asheboro
 - " Edw R (Janie) h221 Church
 - " Edw R jr (Lossie; 1) agt Continental Life Ins Co h927 Pearson.
 - " Elsie nurse Sternbergers Hosp r712 5th av
 - " Frank (c; Betty) lab h105 Water (E WO)
 - " Henry (c) lab r1408 Ashe
 - " J Thos jr (Treva L; 4; Economy Barber Shop) h101 Dockery (B)
 - " Jas driver Carolina By-Products Co Inc Randolph av extd
 - " Jas (c) lab Armour Fertilizer Wks Randolph av extd RD 1
 - " Jas (c; Cleola; 1) porter W Koury Co h907 Dick
 - " Jas A (c; Ada; 4) h405 Sussman's al
 - " Jas N (Annie M; 5) estimator h1500 Tucker (E)
 - " Janie r1604 Ridgewood av (E)
 - " John (c; Mary; 3) textilewkr h110 11th (EWO)
 - " John (Favour Ellis Tours) r211 Tate
 - " Junius G (c; Carrie) janitor WCothe UNC h2217 Patterson
 - " Lucille (c) stemmer El Moro Cigar Co Inc r703 Best
 - " M Leon (Pauline T; 2; Gboro Materials Co) paving contr 300 Benbow rd and v-pres-treas Piedmont Machinery & Equipment Co h204 N East Greenway (SH)
 - " Mack (c; Lillian; 1) hlpr h910 Druid
 - " Mamie Mrs (2) h500 Church
 - " Ora L Mrs garmentwkr Blue Bell r RD 2
 - " Phoebe D bkpr Piedmont Memorial Hosp Inc r1500 Tucker
 - " Rosa B (c; 1) maid r1408 Ashe
 - " Ruby L garmentwkr W Koury Co r618 Arlington
 - " Saml (c; Minnie) porter Frazier Piano Corp r606 Willis al
- ELLIS, STONE & CO, John H Stone Pres, Wm H Stone Sec, Daniel O Warner Treas, Department Store 224-226 S Elm, Tel 4101 (For further information see page 21 Buyers' Guide)**
- " Verdie M r408 Arlington
 - " Viola F student r101 Dockery (B)
 - " Walker Rev (c; Essie; 5) h1408 Ashe
 - " Willard (c; Rosa) lab r607 E Gaston
 - " Wm (c) lab r907 Dick
 - " Wm G h1604 Ridgewood av (E)
 - " Wm M (c; Carrie; 1) janitor r1021 Ashe
 - " Willie M garmentwkr r RD 2
 - Ellison Alene T Mrs sec to pres Morrison-Neese Furn Co r125 Paisley



DRINK

Coca-Cola

IN BOTTLES

Delicious and Refreshing



GREENSBORO COCA-COLA BOTTLING COMPANY

ELLISON

- " Brokerage Co (Wm B Ellison) food products 233 E Washington
- " Chas electn r212 N Davie
- " Clarence student r1003 Union
- " Clyde H (Florence; 1) cabtmkr New Home Bldg & Supply Corp h1603 Buffalo (MHTs)
- " David (c) baker Piedmont Pie Co 529 S Elm
- " John B slsmn r710 Magnolia
- " John E (Lelia; 4) h1003 Union
- " Lucian M (Viola; 2) shoe repr Victor Shoe Shop h930 Gregory
- " Madeline M clk City Recreation Comn r1003 Union
- " Millie B Mrs (2) nurse r1700 Elwood
- " Muse B (wid Wm H) h910 Magnolia
- " Oscar H (Alene T) slsmn Geo F Daly Inc r125 Paisley
- " Robt delmn City Service Co r930 Gregory
- " W A mach Newman Machine Co Inc r RD 1
- " Walter C electn Gate City Electric Co r633 S Cedar
- " Wm B (Ellison Brokerage Co) r710 Magnolia

Ellner Chas W (Addie C) service dept Pet Dairy Products Co h2906 High Point rd

Ellwonger Eileen slswn Silver's r205 W Smith

" Robbie M slswn S H Kress & Co r205 W Smith

" Robt H (Raymalle) tailor h205 W Smith

Elm Sandwich Shop (J Claude Wimberley) 1405 S Elm

" Street Christian Church Rev Chas Darsie pastor 601 N Elm

" Street Cigar Store (J E Davendiss) confrs 204 N Elm

ELM STREET PHARMACY (Sam L Jones), Prescriptions, Drugs, Fountain Drinks, Cigars and Nunnally's Candies, Bishop Block 376 N Elm, Tel 7139

Elmer Maude Mrs textilewkr r416 Coapman (Pom)

Elmore Annie M (wid Floyd P) h412 N Elm

" Cecil C (Emma) overseer r83 16th (WOM)

" Clarence R meat ctr Kelly Grocery h704 S Cedar

" Claud E printer Gboro News Co r RD 1

" Emma Mrs nurse Arch K Maness r83 16th (WO)

" Jas W slsmn Gboro Nehi Bottling Co r YMCA

ELMORE-MAXWELL CO, S D Maxwell Pres-Treas, Clarence S Maxwell V-Pres, Walter K Hess Sec, Wholesale Feed and Grain Dealers, Distributors of Larro and Ubiko Feeds 203 Walker av, Tel 8647

" Parker (c; Mattie) lab r617 Essex

" Thos H (Winona) asst mgr Retail Credit Co h4209 Princeton (HPKW)

El-Moro Cigar Co Inc John T Rees pres-treas Jas C McDowell v-pres Mrs Ethel M Rees sec cigar mfrs office 303 S Elm R223 fcty 351 S Greene whse 410 Ashe

Elms J Wm driver Horton Motor Lines Inc 2110 High Point rd

" The furn rms 337 N Elm

Eltner Randolph (Irene) tmstr h433 W Radiance dr

ELY-BLOODWORTH MOTORS INC, W A Bloodworth Pres-Genl Mgr, J B Pettit (Charlotte, N C) V-Pres-Sec, Dealers Lincoln Zephyr, Mercury and Ford Automobiles 315 N Elm, Tel 2-3188 (For further information see right side lines and page 8 Buyers' Guide)

Elzemeyer Mary V (wid Ernest C) r108 Sunset dr (IPk)

Emanuel Helen Mrs (4) h109 Price

Emerick Lucille M instr Guilford College r do

Emerson Benj (c) janitor r605 Nixon al

" Easley F (Sarah J; 1) slsmn r409 Hillcrest dr

" Edna H Mrs sec-treas West Market St Methodist Ch h508 W Gaston

" Florence (wid Jacob L) h419 S Eugene

" Flossie (c) maid 308 Murray

" Frances slswn r419 S Eugene

" Geo L (Ida S) gro 902 Bennett h409 S Eugene

" Hallie (c) r725 Baptist

" J Wilkes whsemn Am Agrl Chemical Co r Chatham Va

" Jas B (Florence A; 1) farmer h2025 Asheboro

" Jerry (c; Martha) h609 E Lee

" Lawson B (Louise; 2) hosierywkr h 522 N Cedar

" Mary H Mrs slswn Belk's Dept Store r RD 3

" Matilda (c) h605 Nixon al

" Ravis O (Mary) slsmn Belk's Dept Store r RD 3

" Raymond L garmentwkr Blue Bell r 2025 Asheboro

" Russell C (Edna H) asst mgr Rustin Furn Co h508 W Gaston

" Wiley hosierywkr r346 McAdoo av

" Wm (c) janitor Am Red Cross Gboro Chapter r817 Baptist

" Wilson R (Ruth) slsmn Gboro Barber & Beauty Supply Co r409 S Eugene

Emery Vance (Edna; 1) textilewkr h1 Church (Pom)

Emmerson Oscar H (Alene) slsmn r125 Paisley

Emmett Henry (c) driver Smith & Whitfield r705 Law

Emory Needham B formn Gate City Roofing Co Inc r Freeman's Mill rd extd

Empire Hotel (Mrs Kath D Schiltz) 503½ S Elm

Employers' Fire Insurance Co Halsey B Foster supt claim dept 100 N Elm R707

" Fire Insurance Co R Staley Baylor mgr service dept 100 N Elm R708

" Liability Assurance Corp Halsey B Foster supt claim dept 100 N Elm R707

" Liability Assurance Corp R Staley Baylor mgr service dept 100 N Elm R708

Emsweller Frank (c) chauff r607 Macon

" Minnie (c) h607 Macon

England Florence O Mrs instr WCofthe UNC r322 S Mendenhall

" H Virginia office sec YWCA r312 N Davie

" Robt L (Mary L) mgr Gboro Auction & Salvage Co h201½ N Greene R1

English Henry L (Minnie R; 3) mgr tire depot Standard Oil Co of NJ h124 McIver

" Jack (c; Martha; 2) truck driver h97 Water (EWO)

" Maggie (c) cook h1612 McConnell

" McKinley porter Gibson Ice Cream Co r1612 McConnell

" Rufus (c; Mildred) lab h1103 E Washington

Engstrum Lillian B Mrs (2) dep collr U S Int Rev r411 N Edgeworth

For Life Insurance and Annuities See

The Henry P. Foust Agency

State Mutual Life Assurance Company

Suite 516 Southeastern Building

PHONE 2-1086

BELK'S

Greensboro's Most Popular Department Store

DIAL 3-1731

COAL
Heat

GREENSBORO

ICE &

COAL

CO., Inc.

"Where
Quality
is a
Fact"

May We Solve
Your Coal
Problem

DIAL

2-3171

ICE
COAL



**GENERAL
TIRE
SERVICE**

INC.

Distributors
**GENERAL
TIRES and
Batteries**

Re-Capping
Accessories

ONE-STOP
SERVICE

E. Gaston and
Davie Sts.

PHONE
8176

JEFFERSON STANDARD LIFE INSURANCE CO.

GREENSBORO AGENCY

12th Floor Jefferson Standard Bldg.

'Phone 2-1181

Ennis Edw C (Blanche; 1; Modern Charm Beauty Shop) beautician Meyer's Dept Store h208 S Edgeworth
"Graham textilewkr Carter Fabrics Corp r917 N Eugene
Ennix Sallie (c) cook 313 Sunset dr (I Pk)
Eno Tribe No 6 Improved Order of Red Men Wm L Newman sec meets Thursdays 8 p m 9th cor Vine (Revo)
Enoch Chas T (Emily R; 2) carp h605 Union
"Chas T jr student r605 Union
"Dorothea (c) tchr Washington St Primary Sch r913 Benbow rd
"Jas T (c; Dorothea) janitor WCothe UNC h913 Benbow rd
"John P (Vannah) flour surfacing 908 W Lee h do
"Maggie (c) h1520 Ashe
"Roy H h513 E Bragg
"W Carson (Sallie O) receiving clk Crane Co r527 N Edgeworth
Ensore Chas C r1301 Oak
Ensley Fletcher H (Edna I; 2) service-mn Picketts Inc h1004 Grissom
"Hardy A (Mary S) textilewkr h74 17th (WOM)
Enslow Chas (c) lab r604 Ireland
"Clyde (c) lab r604 Ireland
"Comey M (c) delmn King Cotton Drug Store r604 Ireland
"Hallie (c) maid h604 Ireland
"Wm (c) porter Western Auto Supply Co r604 Ireland
Equitable Life Assurance Society of the United States The Chas R Barber and Harold A Smoak reps 303 S Elm R324
"Securities Corp John T Warmath mgr stocks 101 N Elm R928
Erb Everett E (Frances L; 1) bkpr Irvin Whol Gro Co h805 Spring Garden
Erickson Eric (Zula) mech El Moro Cigar Co Inc h302 W Washington apt 4
"Zula P cigarmkr El Moro Cigar Co Inc r302 W Washington apt 4
Erown Evelyn r County Home
Erp J Edw (Alice) r802 Pearson
Ervin see also Erwin and Irvin
"Robt (c; Vera; 2) lab h104 Gordon (EWO)
"Willis (c; Lucille; 1) lab h3 1st (TC)
Erwin Dick H (Luella K) dentist 122 S Greene R7 h Friendly rd extd RD 2
"Jas (c; Maude) chauf h323 Percy
"Lloyd (c; Flavia; 1) lab h1412 Ashe
"Mary (c; 1) smstrs h1403 E Washington
Eskridge Albert C (Melva T) cash Rock Creek Dairy h611 Bellemeade
"Alberta S Mrs slsmn Schiffman Jewelry Co r Holden rd
"Wm S slsmn Tomlinson Co Inc r Holden rd
Essa Isaac (Linda; 6) slsmn h809 Dilard
Essex Edna M student r925 Sevier
"Harvey L clk McDuffie-Eubanks Drug Co r925 Sevier
"Harvey R (Bessie M) car inspr h925 Sevier
"S Edith r925 Sevier
Estaver Geo W (Edith B; 1) trav slsmn h304 N Mendenhall
"Geo W jr student r304 N Mendenhall
Estep Clarence V (Nannie L) barber h 1231½ W Lee
"Geo M (Letha T; 2) slsmn h615 Guilford av
Estes Arth J (Frances G; 1) alternate agt Motor Carriers Traffic Assn h 1006 McGee
"Dorothy F student r1006 McGee

ESTES

"Frances G Mrs agt Jefferson Standard Life Ins Co h1006 McGee
"J Armstead student r1006 McGee
Estridge Herman slsmn Piedmont Bottling Co Inc r RD 1
Eubank Barbara S textilewkr Carter Fabrics Corp S Elm nr end
"C Wm (Mary) formn Carter Fabrics Corp h302 O'Connor
"Wallace W (Barbara) textilewkr Carter Fabrics Corp r302 O'Connor
Eubanks E Carson (Mara; 2) msngr h 204 Blandwood
"Eliz A (wid Wm L) r1921 Brice
"Ernest V (Mary; 3) textilewkr Carter Fabrics Corp h911 Bellevue
"Floyd R (Bessie C; 1; Banks Clothing Co) h305 Kensington rd
"J Norwood (Lillian P) pres McDuffie-Eubanks Drug Co h404 N East Greenway (SH)
"Lewis (c) r623 Macon
"Margt C clk Vick Chemical Co r1921 Brice
"W Scott (Maude) auto mech h Langley av nr Freeman's Mill rd
Eudy Hugh A (Dorothy D) whol mgr Lowman Motor Co h247 N E Edgeworth
Eula Mae Beauty Shoppe (Mrs Eula S McCain) 117 N Elm
Eulis Alf (c) h1614 Allen
Euliss Daisy D r609 W Lee
"Hattie D textilewkr Carter Fabrics Corp r115 E McCulloch
Eure Nathaniel L (Annie P) lawyer 119 N Elm R207 h506 Summit av
"Steph A (Lucy) slsmn h308 Mayflower dr
"Steph F slsmn North State Chevrolet Co r308 Mayflower dr
Evans Allen (c; Lillian; 5) taxi 615 E Market h113 Marshall
"Arnold textilewkr r15 17th (WOM)
"Bera J (wid Jas H) r1801 Randolph
"Bessie L clk Sam's Cut Rate Store r8 Oak ct
"Bettie (c) maid h1112 Ashe
"Bettie (c) maid r1113 Gray
"Betty (c) maid 801 Woodland dr (I Pk)
"Beulah (c) clk Napoleon Lindsay r1001 Ashe
"Carl E (Grace McC) mech Gboro Auto Elec Co Inc r1712 Spring Garden
"Chas (c; Lucillie; 4) h1223 Landreth
"Cheyney S (Margt) mgr h2629 Beechwood
"Clarence S (c) r1001 Ashe
"Daisy (c) maid h533 Crew
"David E (Sue S; 1) spl agt Lumbermen's Mut Casualty Co h357 Church
"Dewey (c; Mattie; 5) driver Berry Coal Co h926 Wilmington
"Dorothy asst Gboro Public Library r 1004 N Elm
"Early B (c; Juanita) farmer h613 Sampson
"Eliz (c) cook 720 Woodland dr (IPk)
"Eliz G interviewer County Welfare Dept r808 Olive
"Emma (c; 1) maid h1516 Ashe
"Enoch (c; Mayo) herdsman A & T College of NC r2106 E Market
"Ethel (c) student r1321 Orchard
"Eug (c) lab r1119 Freeman's Mill rd
"Eva r607 Union
"Eva L r500 W Lee
"Ezra (Edna) textilewkr r11 Gordon (WOM)
"Frank (c) h302 Young
"Frank (c; Aileen) lab h916 Druid
"Geo H (c; Marguerite) phys 919½ E Market h908 Salem

Sporting
Goods
Corbin
Hardware

ODELL'S

DeVoe
Paints
Barrett's
Roofing

The Carolina's Greatest Hardware House

PHONE 4171

EVANS

"Geo T assemblymn E J Talley Lndry Machinery Co Inc r Freeman's Mill rd
"Gussie r309 W Sycamore
"H L formn Carter Fabrics Corp S Elm nr end
"Hazel M Mrs mgr Artistic Beauty Salon r1025 Madison av apt 1
"Henry M (Thelma P) policemn r816 Wharton
"Howard (c) delmn Liggett's Drug Store 100 S Elm
"Irene (c) ldrywkr WCOFtheUNC h1119 Freeman's Mill rd
"Ivory (c) maid r1113 McGee
"Jas (c; Ella) h714 Hudson al
"Jas (c) lab WCOFtheUNC r1710 Brice
"Jesse (c) lab WCOFtheUNC r1710 Brice
"John (c) delmn r811 S Cedar
"John (c; Lillie) lab h991 Armstrong
"Lois E emp Gboro Overall Co Inc r 3401 E Market (B)
"Major (c) lab Am Agrl Chemical Co r511 Marsh
"Mamie M (wid G T) r1510 Lovett
"Margt textilewkr Carter Fabrics Corp r900 Terrell
"Mary M (wid Geo W) r823 W Lee
"Mary Y cigarmkr El Moro Cigar Co Inc r402 E Bragg
"Robt B (c) lab h1715 Brice
"Robt J (Mary) slsmn Marks Slipper Salon r213 E Bragg
"Roy N (Clyde M; 1) trav slsmn h603 Summit av
"Sadie (c; 2) maid h1608 E Market
"Troy (Ruth) h420 S Eugene
"W J driftsmn r417 Bellemeade
"Waddell (c) emp O Henry Hotel r232 Percy
"Walter (c) driver Atlantic Coal Co Inc r1117 Archer
"Willie (c; 2) cook Piedmont Memorial Hosp Inc h1109 E Market
Everett Only C (c; 1) sta firemn h802 Bennett

EVERETT DONNIE H (Cathleen F; 2;

Everett, Zane & Muse), h2423 Camden rd, Tel 2-0436
"Ezra H (Leafy) garmentwkr Blue Bell h841 Bellevue
"Frances (c) maid r802 Bennett
"Gussie B (c) maid 2013 Walker av
"H Richd student r2423 Camden rd
"Jesse (c; Sadie M) driver Reich Funeral Home Inc r414 N Gilmer
"Margt McP Mrs r612 N Mendenhall
"Martha (wid Don P) r2423 Camden rd
"Martha J tel opr WUTelCo r2423 Camden rd
"Willie A (c) student r1005 E Washington

EVERETT, ZANE & MUSE (Donnie H

Everett, Edward R Zane, John C Muse), Certified Public Accountants 503-507 Piedmont Bldg 114 N Elm, Tel 7819 (For further information see page 2 Buyers' Guide)
Everhart Archie truck driver r1325 Church
"Artis S (Edna R; 2) textilewkr h26 Cypress (Prox)
"Audrey Mrs r800 Arlington
"Bessie textilewkr r6 Walnut (Prox)
"Britton L (Sarah; 2) textilewkr r914 Cherry
"Coy J textilewkr r6 Walnut (Prox)
"Emma C (wid Mart L) h909 Douglas
"Jas F (Emma) textilewkr h6 Walnut (Prox)
"Jas R (Legion Barber Shop) r RD 2
"Mamie P Mrs clk Met Life Ins Co of NY r RD 2
"Mary A Mrs (c) h337 N Elm
"Nell F emp Gboro F F Hosiery Mills Inc r909 Douglas

EVERHART

"P D (Pauline; 2) textilewkr h17 Fairview (Prox)
"Produce Co (Webster L Everhart) whol 513 S Elm
"Vester E (Myrtle; 3) overseer Prox Mfg Co h1105 Summit av
"Voight E (Nell T) weaver r909 Douglas
"Webster L (Kath; 1; Everhart Prod Co) h602 Battle Ground av
"Wm M emp James Mfg Co r RD 1
Everheart O H clk r Commercial Hotel
Everidge Clarence C (Beulah M; 5) textilewkr h43 3d (Prox P Wks)
Everngam T Earl (Gertrude W) sec-treas Foster-Caveness Inc h2415 Sylvan rd
Evesmeyer Bernice L prof WCOFtheUNC r129 Tate
Eways Chas I (Alice E; 2) clk Dixie Lunch h3813 Walker av
"Peter (Dixie Lunch) r3813 Walker av
Ewers Thos S Mrs r O Henry Hotel
Ewing Lillie (wid Jas) r1524 Lovett
"W Glenn slsmn Shell Oil Co Inc r RD 3
"Wm T (Mae N; 1) hlpr Sou Electric Service Co h1524 Lovett
Exchange Club Leroy Thacker sec meets 1st and 3d Tues 12:30 p m O Henry Hotel

F & G REFRIGERATION SERVICE CO

(Earl V Flaherty, Clay F Greeson), Household, Commercial and Air Conditioning, 24 Hour Service, 306 N Greene, Tel 9585, Nights and Holidays Tels 5711 and 2-1638 (For further information see page 46 Buyers' Guide)

Fabric Shop The Harry Rear mgr dry gds 321 S Elm

Faggott Martin (c) lab r516 Marsh
Fain Eliz Mrs r111 16th (WOM)
"Jas textilewkr r111 16th (WOM)
Fair Jos (c; Rosa M) lab r1511 Lindsay
Fairand J Frank (Thelma) mech Adamson Cadillac Co Inc h1214 Battle Ground av

"Wm S mech Adamson Cadillac Co Inc r418 W Washington

FAIRBANKS MORSE AUTOMATIC COAL BURNERS (Citizens Coal Co Dealers), rear 410 S Elm, Tel 2-1127 (For further information see back bone and page 15 Buyers' Guide)

Fairbold Josephine (c) r1314 Small la

Fairboulth Arth T (c; Rebecca) porter Ry Exp Agcy Inc h1111 Bilbro

Faircloth Allie M (Omata; 6) textilewkr h17 Spruce (Prox)

"Grady M (Elma G; 3) textilewkr h42 Hubbard (Prox)

"Hugh F (Rosa L) pntr Fred L Meacham h209 Price

"J Aubrey (1; Guilford Piano Co) r605 Park av

"J Dallie (Violet; 3) textilewkr h58 Poplar (Revo)

"Jas P (Glady's) textilewkr r303 N Davie

"Jessie textilewkr r506 Asheboro

"Onnie C slsmn Guilford Piano Co r115 S Mendenhall

"Raymond J (Lillie P) textilewkr r1642 Willomere

"T Eug (Bertie; 2) textilewkr h40 Poplar (Revo)

Faires Dora J (wid Edwin C) h519 Stirling

"Earl L (Grace; 2) cash r2012 Asheboro

"Edwin W (Lula M; 1) clk PO h2008 Asheboro

"Gladys B typist Sou Dixie Life Ins Co 101 N Elm R712
"Greta L Mrs sten W I Anderson & Co r519 Stirling

MERCURY 8

Ely-
Bloodworth
Motors
INC.



Sales
and
Service

315 N. Elm

PHONE
2-3188



W. I. ANDERSON & CO.
CORNER GASTON AND FORBIS STS.
Wholesale Distributors
O & C FROSTED FRUITS AND VEGETABLES
ATLANTIC QUICK FROZEN FISH

BANK WITH SECURITY NATIONAL BANK OF GREENSBORO

Member Federal Deposit Insurance Corporation

LUMBER
BUILDING
MATERIALS

Brooks
Lumber
Co.

ROOFING
PAINTS

302-308
W. Lee St.

"Five Points"

PHONE

2-3193

SILLS
IS THE WORD FOR
SHOES
in Greensboro

SILLS
IS THE WORD FOR
SHOES
in Greensboro

SILLS
IS THE WORD FOR
SHOES
in Greensboro

FAIRES
" Lloyd A (Greta L) carrier PO r519 Stirling
Fairfax Apartments 201 E Bessemer av
" Virgil F chemist r YMCA
Fairley Chas (c; Hattie; 1) loco firemn h1106 Ashe
" Chas jr (c) student r1106 Ashe
" Emmanuel (c; Lorraine) plstr h1019 E Washington
" John W (c; Katie) farmer h1318 Orchard
" Maude B (c; 3) h1310 E Market
Fairview Cash Store Haywood H Craven mgr gro Fairview nr 14th (WOM)
Faison Arth (c; Martha; 1) emp Manuel's h173 W McCulloch
" Cath (c) maid 524 Ashland dr
" Fern H (wid Stanley; 1) clk h2322 Lawndale dr (F)
" Gaston B student r819 N Elm
" Jane sten American Institute r2322 Lawndale dr (F)
" Ralph R (Elsie B) slsmn Am Enka Corp h819 N Elm
FALK HERBERT S (Louise D; 2), Lawyer 912-914 Southeastern Bldg 100 N Elm, Tel 2-2704, h709 Woodland dr (IPk), Tel 7873
Fallin Sallie S (wid Wm) emp Dick's Lndry Co h330 E Bragg
Falls Gus (Olga; 2; Rex Cafe) h313½ E Market apt 1
Falls Roland P (Eunice) h Winston Salem rd nr city limits
Fann Monroe (Lucy; 1) textilewkr r19 Latham (Pom)
Fanning Henry (c; Effie M; 2) h1416 Ashe
Fanural Robt L (c) lab r234 N Gilmer
Farabee J Cletus (Mabel M; 2) formn Textile Specialty Co Inc h409 E Lee
Farabow Bertie C (wid Luther S) h1713 Spring Garden
" Lucy S hosierywkr r1713 Spring Garden
Farber Raymond (Sophia M; 2) trav slsmn h320 S Mendenhall
Fargis J Henry (Helen G; 5) textilewkr h9 Gordon (WOM)
" Wallace J (Sallie K) textilewkr h25 Maple (Revo)
Farinholt Virginia C asst prof WCOthe UNC h317½ Tate apt 3
Fariss T Henry (Lucretia) real est 214 W Washington h do
Farley Gaynell (c) stemmer El Moro Cigar Co Inc 351 S Green
" Robt F (Selena D; 1) teleg editor Gboro Daily News h309 Woodlawn
Farlow Arth E capt Service Truck Co No 6 r608 Park av
" Clara B tchr Guilford Public Sch r E Edgar Farlow
" Clarence E (Anna; 1) textilewkr h45 Shoher (Revo)
" E Edgar (Fannie) h Guilford College
" E Wilson (Esther; 2) mech Guilford County Garage r E Edgar Farlow
" Elbert r Gertrude L Farlow
" Foy W (Gladys M) mech Guilford Dairy Co-Op Assn r349 W Lee
" Gertrude L tchr Gboro Sr High Sch h Guilford College
" J Kemp (Lenta E; 1) apiarist Friendly rd extd RD 2 h do
" Jesse I appr r1600 Grove
" Jos C (Kathleen E; 1) mach opr r 1600 Grove
" Jos M (Sallie E) textilewkr h1600 Grove
" Jos W (Ruth R) textilewkr r12 Gordon (WOM)
" Julius B (Corra; 1) carp h811 Gregory
" M Frances hosierywkr r1600 Grove
" Mary M student r811 Gregory
" Maxine sten Newman Machine Co Inc r619 S Mendenhall

FARLOW
" Minnie r510 Battle Ground av
" Mood T (Dorothy H) clk Sou Ry System r102 S Mendenhall
" Robt L (Flossie M; 1) textilewkr h46 Walnut (Prox)
" Ruth clk Jefferson Standard Life Ins Co r619 S Mendenhall
" Talmage H show card writer Dixie Display Service r45 Shoher (Revo)
" W Eug (Ethel G) mech E F Craven Co r Randleman
" Zelma tchr Guilford Public Sch r E Edgar Farlow
Farmer Bessie (c) maid r403 E Sycamore
" Chas (c) lab r206 Bennett
" Chas L (Mary; 6) slsmn Gboro Three-Centa Bottling Co h815 Terrell
" Henry L (Elsie M; 2) capt Hose Co No 7 h915 Cherry
" Mamie opr Lu Cree Beauty Salon h 332½ W Washington
" Martha r Alton Lowe
" Ryland student r412 S Mendenhall
" Wm (c) h618 Willis al
Farmers Cooperative Exchange Geo V Linden mgr poultry 109-11 Lewis
" Exchange (Geo T Britton) gro 201 S Davie
" Feed & Seed Store Wm E Stanley mgr 527 S Elm
" Horse & Mule Co (Geo S Miles) Robbins nr S Elm
" Mutual Fire Insurance Assn Lessie Wagoner sec-treas 200 S Eugene
Farnell D Newton jr (Lula M; 1) lawyer 100 N Elm R419 h310 Country Club dr (IPk)
Farquar Furnace Service Co (Sydney A Bonnaffon) 256 Summit av
Farr Bell r1820 Madison av
" Carrie r1820 Madison av
" D Thos (Iva P) trav slsmn h108 N Mendenhall apt 1
" W Beatty jr (Kate; 1) trav slsmn h 2001 Madison av
" Wm B (Sallie) trav slsmn h1820 Madison av
Farrabee Travis S uphol W Grady Ijames r RD 1
Farrar Alex S (Lena; 1) hlpr Chas D Roberts Co h207 Gilbert
" Alex S jr ship clk Carter Fabrics Corp r207 Gilbert
" Gaither (c) r County Home
" Norta sten Newman Machine Co Inc r500 Northridge
" Wm E slsmn Traders Chevrolet Co Inc r Guilford College
Farrell Chas A (Anne McK; 2; The Art Shop) h308 Woodlawn av
" Jack H (Florence C; 4) h1818 Britton
" Lucy (wid A J) r612 W Gaston
" Lucy D r3711 Oak Grove av (B)
" Mary prof. r423 Tate
" R Dewey (Gwendolyn M; 1) pres Gboro Drug Co Inc h602 Magnolia
" Wm Y (Nell G) clk Duke Power Co h 309 N Spring apt 4
Farrington Arth (c) lab r109 S Lyndon
" Bud (c; Fannie) lab h3 1st (TC)
" E Clem (Etta; 1) textilewkr h69 18th (WOM)
" Edw clk West End Mercantile Co r Terra Cotta
" Edw (c; Mozelle; 1) lab h9 1st (TC)
" F Eliz emp Gboro Overall Co Inc r 1201 Battle Ground av
" Geo A (Ardeil) textilewkr r86 .17th (WOM)
" Marshall A (Mary) textilewkr h22 Latham (Pom)
" Minnie H Mrs garmentwkr Blue Bell r RD 5
" Paul hlpr Jones-Snipes Lbr Co r Randolph av extd RD 1
" Ruby E garmentwkr Blue Bell r RD 5
" Wm (c; Lizzie; 2) lab h11 1st (TC)

STARR ELECTRIC CO.

Electrical Contracting and Fixtures

205 North Greene Street

Phone 2-2175

FARRINGTON
 " Wm (c; Alice; 1) lab h1018 W McCulloch
 Farris Horace G (Farris Motor Co) r931 Walker av
 " Motor Co (Horace G Farris) reprs 549 S Mendenhall
 Farrison Alice M (c) tchr Jas B Dudley High Sch r421 Bennett
 Farriss Wm E (Abbie C; 1) trav repr h 506 Hillside dr
 Farthing Jas A (L Eliz; 1) prin Gillespie Pk Jr High Sch h315 Murray
 Fashion Shop (Isadore M Karesh) women's wear 308 S Elm
 Fast Robt D credit mgr Firestone Auto Supply & Service Stores r222 Mayflower dr
 Fatrell John H clk Western Auto Supply Co r Summerfield
 Fauber Edgar H jr slsmn Thom McAn r YMCA
 Faucett Mary (wid J Fletcher) r25 17th (WOM)
 Faucette Alex (c; Eloise; 2) waiter r131 Mitchell
 " Emma (c) maid Hotel Clegg h622 Lindsay
 " Fannie (c) student r131 Mitchell
 " Geo E mech Berry-Webster Co r RD 1 Asheboro rd
 " Henry (c; Helen) janitor J C Price Sch -h1307 Gray
 " Thos (c) hlpr Rock Creek Dairy r622 Lindsay
 Faight Dewey E (Bennie W; 1) service mgr Monroe Calculating Machine Co r116 Cypress
 Fauks Veola (c; 1) maid r710 Sevier
 Faulconer Edw L (Rose J; 1) v-pres-genl mgr A&YRyCo h800 Dover rd (IPK)
 " F Leonard (Kath L) clk J W Scott & Co h200 S Spring
 " Henry (Sallie E; 1) h405 Asheboro
 " Jean E student r405 Asheboro
 " Kath L Mrs emp Morrison-Neese Furn Co h200 S Spring
 " Margie H sten W F Ross r405 Asheboro
 " Rose J Mrs prin Edgeville Sch h800 Dover rd (IPK)
 Faulkner Waldo C (c; Blanche) billiards 717 E Market h131 N Dudley
 Faulkner Alex V (Jesse W) emp Gboro F F Hosiery Mills Inc h1609 Oak
 " Hayward D (c; Alice) porter Ry Exp Agcy Inc h116 Percy
 " J Edw (Mary E; 1) mgr public relations Huntley-Stockton-Hill Co h1714 Madison av
 " Jessie W emp Gboro F F Hosiery Mills Inc r1609 Oak
 " Julian (Fannie; 4) mgr h2915 Spring Garden
 Faulks Allen (c; Maggie) lab h710 Sevier
 " Annie J Mrs garmentwkr Blue Bell r Stokesdale
 " Ozzie (c) maid r710 Sevier
 Faust John C mach opr Vick Chemical Co r214 W Smith
 " Laura (c) r621 E Lee
 " Lena S (c) maid h424 N Dudley
 Favours Eva (c) maid Huntley-Stockton-Hill Co r217 N Dudley
 " Robt (c; Eva; 3) r217 N Dudley
 Favour Ellis Tours (Edw LaFavour, John Ellis) travel agcy 101 N Elm R920
 Faw Grace P (wid John A; 1) h519 Park
 Fawcett Gladys M Mrs garmentwkr Blue Bell r630 Broad av
 Fay Bessie L sten Ned Cohen's Jewel Box r YWCA
 Fayad Bertha L (wid A Braham) h914 Gregory
 " Richd F msngr r914 Gregory
 Fayles Grover C (Evelyn G; 1) clk Duke Power Co h405 S Mendenhall apt 5

Fayssoux Robt G (Viola K) atndt Melvin Service Sta r406 W Fisher av
 Fearrington Bertha (c) h1009 Gorrell
 " Leanna (c) h1014 Gorrell
 Featherston Veola (c; 1) garmentwkr r 215 W Bragg
FEDERAL BUILDING, W Market cor Eugene
 " Union Insurance Co Theo A McManmon state agt 100 N Elm R417
 Feeney Mary M Mrs (Liberty Mkt) h 600 Park av
 " Theresa nurse StLeo's Hosp r do
 " Wm D (Mary M; 5) mgr Liberty Mkt h600 Park av
 Fein Augusta D Mrs credit mgr Fields h111 N Cedar
 " Coleman (Augusta D) lino opr Gboro News Co h111 N Cedar
 " Eli slsmn Mush Fein's Jwly Co r413 Walker av
 " Mary (wid Harry) h413 Walker av
 " Maurice L (Mush Fein's Jwly Co) r 413 Walker av
FEIN'S MUSH JEWELRY CO (Maurice L Fein), 313 S Elm, Tel 4212
 Feinster Lillian A (wid Early A) r1102 W Market
 Felder Annie L, mus tchr 132 E Fisher av apt 2 r do
 " Chappell (c; Irene) hlpr h1004 E Lee
 " Frank (c) lab h1206 Landreth
 " Helen E tchr Chas B Aycocck Sch r132 E Fisher av
 " Horace hlpr Cligg's Bakery r912 W Lee
 " Hugh H (Mary T) trav slsmn h132 E Fisher av apt 2
 " Wilhelmina (c) bakerywkr r1004 E Lee
 Feltman W C textilewkr Carter Fabrics Corp S Elm nr end
 Felts W Edw (Nell; 1) bkpr Guilford Forsyth Gro Co h4 Bessemer ct
 Fennell John B dep collr US Int Rev (Unjust Enrichment Div) 303 S Elm
 " Louise (c) maid r705 E Lee
 " Robt E (c; Maggie; 6) driver Fleming-Shaw Transfer Co h705 E Lee
 " W Jas (c; Nannie; 3) plstr h1110 E Bragg
FENTRESS B LEE (Julia B; 1), County Atty and Lawyer 419 Security Bank Bldg 100 N Elm, Tel 2-2374, h708 Simpson, Tel 7612
 " F Lee (Eunice C) filling sta 1701 Ashe h306 O'Connor
 " Frances emp Gboro F F Hosiery Mills Inc r1129 Parish
 " Frances O student r708 Simpson
 " Jane W sec r1303 Grove
 " Jay W clk r1303 Grove
 " Jos M (Mamie E; 2) formn N C Christian Advocate h416 N Edgeworth
 " Jos M jr bkpr W F Isley & Co r416 N Edgeworth
 " Lewis W (Pearl) emp Oettinger Lbr Co h901 Lexington av
 " Mary H sec Dr Robt J Pearce r901 Lexington av
 " Verta T (wid Julius W) h1303 Grove
 Fentriss Fredk S (Lula E) h1508 Asheboro
 " L Estella clk PO h614 5th av
 " Mary E r614 5th av
 " Octavia r614 5th av
 " W Guy servicemn Office Supply Co r1508 Asheboro
 Ferenbach Carl (Hannah S) dist mgr Leon-Ferenbach Silk Co h1700 N Elm apt J3
 Ferguson Bessie C (wid Holt) emp Morrison-Neese Furn Co h2413 Walker
 Ferguson Bertram L (Ellen; 2) textilewkr r1605 Roseland av (MHts)
 " Bessie L Mrs (1) textilewkr h224 Summit av
 " David r715 Morehead av

Southeastern Building, 8th Floor

INSURANCE—ALL KINDS

Established 1902

Phones 8129 and 8120

Merrimon Ins. Agency Inc.



**Lowman
 Motor
 Co.**

Distributors

**Studebaker
 Motor Cars**

300
BELLEMEADE

Phone
3-1727





RIERSON BROS.

"We Weld It"

Electric
and
Acetylene
Welding

Boiler
Repairing

236 S. Davie

PHONE

2-0692

Need
Financial
HELP?

Consult
The

**Personal
Finance
Corp.**

216-17
Piedmont
Bldg.

**CHARACTER
LOANS**

No
Security
Required



Geo. F. Daly, Inc.

Distributors

Dodge and Plymouth Motor Cars
Dodge Trucks



306 EAST MARKET ST.

PHONE 2-1122

FERGUSON

" David hosierywkr r224 Summit av
" Ernest W h709 Lexington av
" Henry P (c) bellmn O Henry Hotel r
1800 E Market
" John (c) car washer Tuck-Earl Service
Sta 100 S Greene
" John student r922 Carr
" John F (Ruby D; 1; Gate City Auto
Parts Co) h419 N Spring
" Judith E (wid Thos F) r9 Spruce
(Revo)
" L Eliz Mrs hosierywkr r418 Summit
" Lawrence R textilewkr r79 Walnut
(Prox P Wks)
" Lester W (Hallie; 1) textilewkr h27
Shober (Revo)
" Lucy Mrs h628 Forest
" Nannie (wid Wm T) r523 Simpson
" Nina E student r3304 E Bessemer av
(B)
" Ora S (wid John E) agt Inter-Ocean
Casualty Co h922 Carr
" Ruby D Mrs slswn Ellis Stone & Co h
419 N Spring
" Saml B usher r628 Forest
" Sterling B (Minnie O) textilewkr h79
Walnut (Prox P Wks)
" Walter C (Nannie) h1201 McCormick
" Willard W (Mattie A; 7) emp Gboro
F F Hosiery Mills Inc h905 Foushee
(B)

Fergusson Danl (c) lab h732 Wilming-
ton
" David loomfixer r337 Ashe
" John (c; Alice; 1) porter r1946 E
Market

Ferlow Mary textilewkr r52 20th (WOM)
Ferrebee Thos M asst service mgr North
State Chevrolet Co r YMCA

Ferree Apartments No 1 200 S Menden-
hall No 2 201 S Mendenhall

" Blondell (c) r353 Regan
" Chas T (Annie) ship clk h2103 Georgia
(MHts)
" Douglas (c; Mary E; 1) driver Foster-
Caveness Inc h353 Regan
" Douglas jr (c) r353 Regan
" Harry L carp r406 Gorrell
" Ira L h201 1/2 N Greene R10
" Jas E P (c) clk Jefferson Standard
Life Ins Co r353 Regan
" Jas G (Blanche M) textilewkr h28 Cy-
press apt 206 (Revo)
" Leora M Mrs h338 Church
" Marjorie Mrs opr Adelaide Beauty
Shop r704 N Greene
" Nanny S (wd Wm R) r1500 Elwood
" Raymond T (Belle) carp h1326 Tucker
(E)

" Robt W (Romie; 1) hlpr Textile
Specialty Co Inc r406 Gorrell
Ferrell Henry C (Louise W) slswn h3818
Walker av
" Mary L associate prof WCotheUNC
r423 Tate
" Robt L (Clara M) policemn r531 Jef-
ferson
" W Kermit (Blanche M; 5) bus opr
Duke Power Co h1509 Fairmont

Ferris Ernest H (Ollie; 4) slswn h212
Burtner
Fesmire E Thos (Cattie M) wtchmn h
1106 Battle Ground av
" Emmett A (1) carp h1215 Highland av
" Isaac L bkpr Gboro Nehi Bottling Co
r1106 Battle Ground av
" Lester E (Mabel H) v-pres Coble
Sporting Goods Co Inc h322 S Edge-
worth apt 1
" Mabel H Mrs sten Lumbermen's Mu-
tual Casualty Co h322 S Edgeworth
apt 1

Fesperman Leon F (Juanita N; 1)
hosierywkr h217 N Spring

Petters Margt B wrapper Ellis Stone &
Co r213 Wilson
Fewell Dock (c; Annie) textilewkr h113
Water (EWO)

" Robt (c; Addie) h514 Chestnut ct
Pickling M Waylon slswn Traders Chev-
rolet Co Inc r301 S Tremont dr
" Mildred K Mrs clk Pilot Life Ins Co
r301 S Tremont dr
" Ruby C (Mary; 1) agt Ry Exp Agcy
Inc h301 S Tremont dr
" Ruby C jr (Mildred K) vehicelmn Ry
Exp Agcy Inc r301 S Tremont dr
Fidelity-Phenix Fire Insurance Co Wil-
fred L Brooker div eng 303 S Elm
R621

Fidler Robt R (Claire E; 1) formn h803
Scott av
Fielas Chas R driver Burtner Furn Co
r Pleasant Garden

Field Dan B (Rosa W; 1) dept mgr Cone
Export & Comm Co h209 S Chap-
man

Fielding Maude Mrs (Fielding's Swedish
Massage Service) r114 N Elm R213

Fielding's Swedish Massage Service Mrs
Maude Fielding 114 N Elm R213

Fields (Edw H Fields, Oliver Massel)
women's clo 102 S Elm 2d fl

" Ada B Mrs garmentwkr Blue Bell r
RD 4
" Anne W emp Gboro Overall Co Inc r
1514 Marion

" Annie C (wid Wm) h439' Arlington
" Annie L sten Aetna Casualty & Sure-
ty Co r439 Arlington

" Arth F r1712 Spring Garden
" Atha student r Fred B Fields
" Berta sten Am Mut Liability Ins Co
r114 S Mendenhall

" Byron (Helen) r1202 S Aycock
" Carl W (May) agt Life & Casualty
Ins Co of Tenn r314 O'Connor

" Cecil C (Charlie M) slswn h2622 W
Court
" Cecil M (Ruth Y; Benner & Fields)
r Pleasant Garden

" Chas W (Lilly B; 1) mgr radio parts
dept Brower Electric Sup Co Inc r
RD 4

" Clarence R (Lola; 2) ship clk Justice
Drug Co h209 Burtner
" Cora I Mrs garmentwkr Blue Bell r
RD 3

" Cova B (wid Lelsie M; 1) h1507 Mc-
Cormick

" David textilewkr r823 S Aycock
" Dewey C (Eliz M) hlpr Benner &
Fields r RD 4 Tabernacle rd

" Dewey W (Alice) gro 2001 Freeman's
Mill rd and slswn Burtner Furn Co
h813 Franklin av

" Dillard W (Mallie; 1; Latham Park
Service Sta) h1202 Magnolia
" Edith E slswn Charles Stores Co r1507
McCormick

" Edw H (Ruth S; Fields) r New York
" Elmer M (Fannie A; 1) textilewkr h
29 Gordon (WOM)

" Ernest L slswn r439 Arlington
" Ether Mrs textilewkr Carter Fabrics
Corp r19 Latham (Pom)

" Frank F (Ruby E; 2) electn Star Elec
Co h1515 Rainbow dr
" Fred driver Thomas & Howard Co r
RD 1

" Fred B (Mary C; 2) carp h Guilford
College
" Geo W butcher City Abattoir Ran-
dolph av extd

" Grace (wid Robt B) garmentwkr h
1909 Bradford (MHts)

" Hal C (Lillie M; 2) teller Security
Natl Bank h3600 E Bessemer av (B)
" Hattie E (wid Frank) h1712 Spring
Garden

" Hazel nurse 670 Chestnut r do

A. K. MOORE

MOORE & TURNER

ALAN TURNER

REALTORS — SALES — LEASES

APPRAISALS — DEVELOPERS — PROPERTY MANAGEMENT

113 STAFFORD PLACE

TEL. 4157

FIELDS

" Helen B Mrs winder Piedmont Silk Mills Inc r1407 Lexington av
 " Helen McA Mrs forwn Blue Bell r RD 4
 " J Kay roofer r1604 Phillips av (E)
 " J Woodrow (Hazel T) metalwkr Trogon Motor Co r Climax
 " Jesse L (Emma H; 5) carrier PO h 805 Asheboro
 " Jesse L (Mabel; 3) routemn Lane's Lndry h2021 Todd
 " Jessie M emp Gboro F F Hosiery Mills Inc r2622 W Court
 " John E (Ruby) textilewkr Carter Fabrics Corp r710 Railroad
 " John N (Annie; 1) roofer Gate City Roofing Co Inc h1002 Richardson
 " Julian M h510 S Aycock
 " Kath nurse r117 Church apt 10
 " Lacy W (Pauline; 5) textilewkr h1 Shober (Revo)
 " Lizzie I garmentwkr Blue Bell r RD 4
 " Lorena r1909 Bradford (MHts)
 " Lucy L r29 Gordon (WOM)
 " Lynett sten r1610 Lovett
 " M Beulah Mrs textilewkr h1604 Phillips av (E)
 " Mamie r439 Arlington
 " Margt redrawer Piedmont Silk Mills Inc r1507 McCormick
 " Margt M emp Gboro F F Hosiery Mills Inc r2622 W Court
 " Marie McM Mrs garmentwkr Blue Bell r RD 1
 " Marion W office mgr Modern Beauty Supply r1202 Magnolia
 " Marjorie clk Va-Carolina Chemical Corp r2629 Walker av
 " Mary Mrs hosierywkr r9633 Spring Garden
 " Minnie L supvr White Oak Welfare Dept h701 Chestnut
 " Nona L Mrs emp Gboro F F Hosiery Mills Inc r RD 2
 " Nova I slswn Belk's Dept Store r Pleasant Garden
 " Ophelia Mrs textilewkr r19 Latham (Pom)
 " Paige (Menzell R) clk Odell Hdw Co r Pleasant Garden
 " Pansy I sec J Hal Lassiter r Pleasant Garden
 " Patricia (c) maid h1420 Northwood
 " Percy M (Grace) textilewkr h30 Gordon (WOM)
 " Ray H (Annie; 3) fixer Piedmont Silk Mills Inc h1514 Marion
 " Robt D garmentwkr Blue Bell r RD 4
 " Roland H sub carrier PO r805 Asheboro
 " Sarah Mrs r1604 Phillips av (E)
 " Virginia tchr Prox Public Sch r701 Chestnut
 " Wallace (Mae) ins agt r314 O'Connor
 " Wannie nurse 705 N Greene r do
 " Wm L (Eliz K) acct Am Agri Chemical Co h201 S Mendenhall apt 5
 " Wm M ship clk Pittsburgh Plate Glass Co r1626 Battle Ground av
 " Wm R routemn Lane's Lndry r1507 McCormick
 " Woodrow W (Mary H; 5) driver Turner's Transfer h938 Martin
 " Worth L (Beatrice) with Dick's Lndry Co h1004 Rankin rd (B)
 Fiffe W W r111 W Washington
 Fight Jack (c) lab r405 N Gilmer
 Filbret J H Inc Wm W Montgomery br mgr food products r1702 Spring Garden
 File Chas W film opr State Theatre r 207½ W Sycamore
 Filer Spiro (Shirley; None Such Lunch) h309 State (MHts)
 Fillingr Edw J (Mary M) claim mgr Shelby Mutual Plate Glass & Casualty Co h2026 Walker av

Fillmore Nannie L (c; 1) h729 Gibson
 Fincannon Edw B (Virginia B) h905 Douglas
 Finch Eula B (wid Wm W; 2) smstrs r1020 Dilliard
 " Fotolith Service (Mrs Margt G Finch) litho 108½ W Market
 " Horace r311 N Spring
 " Jas W slsmn h1700 N Elm apt B2
 " Margt G Mrs (2; Finch Fotolith Service) tchr Bessemer Sch h2119 Wright
 " Wesley B (Joyce S) lab r1020 Dillard
 " Wm W hlpr Dixon Ice Co Inc r1020 Dilliard
 Fincher Clabon B (c; Annie) prsr Sherman's Inc h414 Regan
 " Millard E (Ann D; 3) trav slsmn h 1324 Madison av
 " Pearl (c) maid r217 Obermeyer
 " Wm C driver Horton Motor Lines Inc 2110 High Point rd
 Findley Eunice opr Benbow Arcade Beauty Salon r1221 Gregory
 " Howard G (Gladys D; 1; W M Findley & Sons Heating Co) h1216 Gregory
 " W M & Sons Heating Co (Wm M, Wm M jr and Howard G) 1001 W Lee
 " Wm M (Martha M; W M Findley & Sons Heating Co) h1221 Gregory
 " Wm M jr (Leona W; 1; W M Findley & Sons Heating Co) r1216 Gregory
 Fine Arts School (Lucy C White) mus tchrs 312 Church
 " Chas M (Lucille; 3) emp Oettinger Lbr Co h1116 Gregory
 " Edgar L clk Bilbro's Gro & Service Sta r1116 Gregory
 " Elwood H (Louise) emp Cone Export & Comn Co r1116 Gregory
 " Geo C (M Hazel) clk PO h229 N Cedar
 " M Hazel Mrs clk PO h229 N Cedar
 " Mary (wid Irving D) r814 Milton
 " R E r YMCA
 Fink Annie B Mrs clk South Atlantic Lbr Co h1211 Briarcliff rd
 " David lugger Armour & Co r Jamestown
 " Marshall S (Annie B) sec-treas Sou Rubber Co Inc and treas City Bd of Education h1211 Briarcliff rd
 Finney Claude carp r429 W Sycamore
 " Maggie (c) h810 Best
 Finnison Herbert D (Margt C) bus opr Duke Power Co r Bessemer Br
 " Wilma A Mrs garmentwkr Blue Bell r RD 2
 Fire Assn of Philadelphia Chas R Briggs spl agt 101 N Elm R925
 " Companies Adjustment Bureau Inc John G Bruce mgr 100 N Elm R532
FIRE DEPARTMENT (See Greensboro —City of)
 Fireman's Fund Insurance Co Jas R Hinton spl agt 303 S Elm R514
 Firemen's Insurance Co Andrew L Hannah state agt 100 N Elm R605
FIRESTONE AUTO SUPPLY & SERVICE STORES, W Brown Paterson Mgr, R D Fast Credit Mgr, W Louis Henshaw Mgr Brake Dept, Firestone Tire Dealers and Complete One Stop Automobile Service Station 520 W Market cor Spring, Tel 2-1151
 First American Fire Insurance Co Wilfred L Brooker div eng 303 S Elm R621
FIRST BAPTIST CHURCH, Rev J Clyde Turner Pastor, Services 11 A M, Sunday School 9:45 A M, 400 W Market cor Eugene, Tel 8554
 " Church of Christ Scientist 235 N Cedar

*Schiffman's*LEADING
JEWELERS
SINCE 1893*Diamonds
Jewelry
Silverware
China
Glassware**ART
and
GIFT
DEPT.*225
J. ELM*Tel.*
5146**AUTO
LOANS**
AND
REFINANCING**30-Minute
Service****AUTO
FINANCE
CO.**459 W.
Market St.**PHONE
2-0193**

The Keeley Institute

Forty-Eight Years Successfully Treating Whiskey and Drug Addictions.

447 West Washington

Phone 4413



WASHINGTON
SQUARE

Member
FEDERAL
RESERVE SYSTEM
FEDERAL DEPOSIT
INSURANCE CORP.

**JOHN
H.
BONITZ**

General
Contractor

Home
Insulation
Pipe and Boiler
Covering
Cold Storage
Rooms
Sound Control

330
BELLEMEADE

PHONE
8175

FIRST
" Church of the Nazarene Rev Harold I Mongerson pastor 2016 Spring Garden
" Congregational Christian Church Rev Wm E Wiseman pastor 320 Walker
" Congregational Christian Church Sunday School 421 S Eugene
" Congregational Church (c) Rev Lloyd E Galloway pastor 401 High
" Evangelical Lutheran Church 341 Ashe
" Evangelical Lutheran Church Sunday School 347 Ashe
" Evangelical and Reformed Church Rev Joshua L Levens pastor W Lee cor S Spring
" Evangelical and Reformed Church Sunday School Room 655 S Spring
" Moravian Church Rev Geo G Higgins pastor 300 Elam av
" Pentecostal Holiness Church 1036 S Aycock
" Pilgrim Holiness Church Rev Robt I McCluskey pastor 800 Silver av

FIRST PRESBYTERIAN CHURCH,
Rev Chas F Myers Pastor, Services 11:15 A M, Sunday School 9:45 A M, Evening Service 8:00 P M, Fisher Park cir bet N Elm and Greene, Tel 2-0031, Office 617 N Elm, Tel 2-2902

" Presbyterian Church Cemetery rear 220 Church
" Realty & Loan Building 101 Stafford pl

Fischer Louis C clk Frank's Bargain Store r1922 Freeman's Mill rd
Fishburne Edw W (Lavinia W) bkpr Ice Del Co h120 S Mendenhall

" Lavinia W Mrs sten Monroe Calculating Mach Co h120 S Mendenhall

Fishel A H mach Newman Mach Co Inc r RD 1

Fisher Anna E student r2311 Lawndale dr (F)

" Chas (J Henry Fisher Sons) r100 Fisher Park cir

" Earl P textile wkr r19 Fairview (Prox)

" Edw R (Mamie U) textile wkr h19 Fairview (Prox)

" Ellen A student r2311 Lawndale dr (F)

" Emma L clk El Moro Cigar Co Inc h1033 W Market

" G A unit mgr Coml Credit Co r123 W Smith

" Geo C (c) r939 W McCulloch

" Gladys E sten Bonitz Insulation Co r 2311 Lawndale dr (F)

" Horace W textile wkr r19 Fairview (Prox)

" J Henry Sons (Chas Fisher) cigar box mfrs 822 W Lee

" Karl A (Clara L) sec McLeod Leather & Belting Co & Odell Mill Supply Co h101 Avondale dr (SF)

" Karl A jr r101 Avondale dr (SF)

" Lois M (wid W Homer; 1) h402 N East Greenway (SH)

" Mable L student r1203 Florida

" Oscar C (c; Louise; 3) auto mech h 939 W McCulloch

" Park N Elm bet North Park dr and South Park dr

" Robt E (Sara) slsmn Meyer's Dept Store h715 Church

" Roy E (Eunice Y; 2) inspr State Hwy Patrol h1203 Florida

" Ruby L r19 Fairview (Prox)

FISHER W H CO, Engravers, Lithographers, Printers and Office Supplies 110-112 E Gaston, Tel 2-1138

Fisk Tire Co Master Service Sta distributors whol 401 S Green

Fiske Betty A student r306 Park way
" David A (Ruth A; 1) mgr h306 Park way
" David A jr student r306 Park way

Fitch M Lois sten Jefferson Standard Life Ins Co r240 N Edgeworth

" Mabel M (wid Chas C) h240 N Edgeworth

" Peter M (Frances C) printer Harrison Prtg Co h503 Park av

" R Holt bkpr Pilot Brokerage Co r1104 Caldwell

Fitchett Louise M Mrs slswn Ellis, Stone & Co r RD 5

Fitts Philip auto mech r727 S Elm

Fitzgerald Chas (c) lab r1109 Freeman's Mill rd

" Eliz (c) cook 84 15th (WOM)

" Geneva (wid Doss B) h711 Dillard

" H D (Claudia) plmbr r714 Summit av

" Henry (c; Janie; 1) janitor h1205 Gorrell

" Mary asst prof WCotheUNC h308 S Aycock

" Myrtle (c) sch tchr r1205 Gorrell

" Nellie (c) Indrs r98 Water (EWO)

" Nelson (c) Indrywkr Guilford College r do

" Pauline garment wkr Blue Bell r711 Dillard

" R Shelby mech Cox Vending Mach Co r711 Dillard

" Ruth prof WCotheUNC h308 S Aycock

" Wm (c) textile wkr r97 10th (EWO)

Fitzgibbons P F r O Henry Hotel

Five Point Cafe (c; Bertha Morrow) 211 Lewis

" Points Barber Shop (c; Geo Gunther) 223 Lewis

" Points Meat Market (John W Hobbs) 602 Ashe

" Points Pharmacy (Albert McL Mat-tocks) 220 Lewis

FIVE POINTS SERVICE STATION
(R Houston Morrison), Gasoline, Oil, Tires, Accessories, Washing, Polishing, Greasing and Battery Service, Road Service and Auto Storage 701 S Elm, Tel 2-2910 (For further information see page 4 Buyers' Guide)

" Shoe Shop (Abr A Demetree) reprs 604 Ashe

" Way Service (Curry Z Greeson) fill sta 237 Lewis

Fixel Louis asst mgr Liggett's Drug Store r King Cotton Hotel

Flack Callie J (Leta N; 3) carp h606½ S Elm

" Fletcher (c; Lunette; 4) lab h405 E Sycamore

" Floyd J hlpr North State Milling Co Inc r606½ S Elm

" Frances E r606½ S Elm

" Sarah (c) maid r405 E Sycamore

Flaherty Earl V (Juanita T; 2; F & G Refrigeration Service Co) h508 Jefferson

" Jos R atndt Genl Greene Service Sta r2818 Masonic dr

Flanagan Walter H (Frances C) slsmn r630 N Elm

Fleet Jas B (May H; 1) mfg agt h780 Percy

" May H Mrs (Maison Joline) h780 Percy

" Sarah student r780 Percy

Fleischman Fannie D (wid Isaac H; 3) h301 Mendenhall apt 2

Fleming Frances (c) cook r302 Bingham

" Jas R (Fleming-Shaw Transfer Co) r203 S Eugene

" Josephine M Mrs bdg 203 S Eugene r do

" Mary Mrs slswn Belk's Dept Store r 707 Broad av

" Maryette opr Jos Ruzicka r328 Church

" Michl B asst mgr The Triangle Producing Co r707 Broad av

" Nancy J student r203 S Eugene

" Robt A (Mary C; 1) v-pres Gboro Three-Centa Btlg Co h707 Broad av

MENDENHALL'S Inc.

Mendenhall's Good Lumber Since 1884
PHONE 2-0417 ASHE AND LEWIS STS.

**Lumber,
Building Supplies,
Millwork, Hardware,
Certainted Products**

FLEMING

" Robt A jr credit mgr The Selavision Co r707 Broad av
" Roland N (Josephine M) mgr Fleming-Shaw Transfer Co h203 S Eugene

FLEMING - SHAW TRANSFER CO

(James R Fleming, Roy F Shaw),
127 Walker av, Tel 4796

" Wm F R203 S Eugene
Flemming Arthur M clk J W Scott & Co r RD 4

" Robt L (c; Louise; 1) baker Peck's Bakery 330 W Washington

" Wm (c; Annie; 1) h308 Law
Fletcher Colan (c; Sine) maid r1018½ S Cedar

" Cornelia (wid John; 2) textile wkr h 742 Park av

" Ethel waiter King Cotton Hotel h 332½ W Washington

" Jessie W textile wkr Carter Fabrics Corp S Elm nr end

" Jos inspr r520 Arlington
" Lloyd C textile wkr r917 Silver av

" M Lester (Mary A; 4) with Dick's Lndry Co h908 Elwell av (B)

" Maggie (c) cook 2005 Rolling rd (SH)
" Margt dir StMary's Episcopal Student Center r928 Walker av

" Myrtle B (wid Lloyd C) garment wkr Blue Bell h917 Silver av

" Robt L textile wkr Carter Fabrics Corp S Elm nr end

" Thos (c) lab WCotheUNC r816 S Cedar

" Vera r830 Worth
" W S clk r107 E Edwards pl

" Wm (c; Maggie; 3) hlpr Lowman Motor Co h1209 Orchard

Flincher Paul (Nova; 2) textile wkr h 44 Causey (Pom)

Flinchum Carrie L (wid Posey L) h336 Asheboro

" Clara M emp Gboro Overall Co Inc r109 S Edgeworth

" John S (Clara M) driver Horton Mtr Lines Inc r109 S Edgeworth

" Rachel L tel opr Jefferson Standard Life Ins Co r336 Asheboro

Flintham Chas weaver r321 Gorrell

Flintom Albert G (Rachel; 1) hosiery wkr h711 Holt av (B)

" Elmo clk White Oak Drug Co r21 Maple (WOM)

" Freda (wid Geo; 1) textile wkr h21 Maple (WOM)

" Garland A (Clara; 1; White Oak Drug Co) h8 Campbell (WOM)

" Geo jr textile wkr r21 Maple (WOM)

" Margt instr WCotheUNC h1030 W Market

Flippin Claude H (Mary A; 1) asst supt trans and claim agt Duke Power Co h2110 Wright av

Florence Christine Mrs tchr Gboro Sr High Sch r404 N Mendenhall

" Geo B (Minnie E) emp AT&TCO h 722 Percy

" Ruth L sten r722 Percy

" Wm A (Christine) bkpr r404 N Mendenhall

Florence Alvis L slsmn Armour Fertilizer Wks r Yanceyville

" Bethel (c; Carrie; 2) hlpr Blue Bird Taxi h522 Haywood

" Colesta (c) maid Darling Shops r217 East

" Louise (c) maid r312 Beech

" Luna (c) cook h405 N Gilmer

" Marie (c) r312 Beech

" Robt (c; Colestia) porter Guilford Coffee Shop h217½ East

" W Dewey slsmn Am Agrl Chemical Co r Burlington

Florida Citrus Exchange Geo R Williams mgr 114 N Elm R206

FLORIDA

" Street Baptist Church Rev Jas H Saunders pastor 1323 Florida

Florine Anthony (Laura) plmbr h53 Hubbard (WOM)

Flournoy A Waverly (Ruth; 2) agt Continental Life Ins Co r417 Arlington

" Artie (Lina) loco eng h High Point rd RD 3

" Ethel A sten Underwood Ins Agcy and notary r Artie Flournoy

Flow Douglas W (Ruth; 3) driver Horton Motor Lines Inc h1110 Park ter

" Victor I service mgr Traders Chevrolet Co Inc r High Point rd

Flowe Boyce M (Emily) mech Traders Chevrolet Co Inc h500 Church

" Harry M (Vivian) asst overseer Proximity Print Wks h58 Fairview (Prox PWks)

" Vivian Mrs clk Proximity Print Wks h58 Fairview (ProxPWks)

Flower Nell Mrs (1) bkpr Schiffman Jwly Co r419 Woodlawn av

Flowers Annie (c) maid r1214 Gray

" Edna (c) maid h628½ Ashe

" Gretchen student r111 W Fisher av

" Lenora r510 Charles

" Naomi (wid Henry) r226½ E Sycamore

" Thos (c) r807 S Cedar

" Thos O (Clara; 1) clk Sou Ry Sys h119 Church

" Walter (c) lab r1408 Ashe

Floyd Ann H Mrs slsmn Ellis, Stone & Co h828 N Elm apt E3

" Benj (c; Roberta) lab h108 N Gilmer

" Effie W (wid Walter S) slsmn Peggie Hale Inc h332½ N Elm apt 2

" Evelyn A Mrs h408 S Spring

" Geo (c; Ella) lab h240 Ireland

" Hugh R slsmgr Carolina Granite Co Inc r704 Cypress

" Ida (c) h1016 S Myrtle ct

" J Hamilton (Ann H) efficiency expert h828 N Elm apt E3

" J L adjuster Coml Credit Co r711 Dover rd (IPk)

" John H (c; Mattie) h124 Mitchell

" Kermit P br mgr Carolina Motor Club Inc and AAA Motor Club r425 Bellemeade

" Marion P (c) bellmn O Henry Hotel r1800 E Market

" Norris waiter r408 S Spring

" Reuben A (Adele T; 2) custodian h 1706 Friendly rd

" Saml R (Josephine; 2) car formn Sou Ry Sys h707 5th av

" W Mack (Mildred) policemn h1905 Freeman's Mill rd

" Wilbur H pntr r332½ N Elm apt 2

Fluharty Harry A (Hazel) cotton classer R Heard Clark Cotton Co r117 Price

" Julianne K clk Prox Mfg Co r117 Price

" Richd J (Julanne) clk Revco Cotton Mills r117 Price

" Wm J (Winona B) clk Prox Mfg Co h117 Price

Flynn C Paige (Blanche C; 3) slsmn Dillard Paper Co h107 Homewood av (SF)

" Carolina Mrs asst mgr photo studio Belk's Dept Store r136 Paisley

" Edgar driver J R Pitts Lbr Co 501 Ashe

" R Guy (Nell M; 1) window clnr h 2510 Westbrook

Flynt F Eug funeral dir Forbis & Murray Funeral Home Inc r301 Church

" Henry A (Mary C; 1; Flynt Studios) h1025 Madison av

" Herman E (Claudia; 1) mgr Gboro Pepsi-Cola Btlg Co h West Greene ct nr Winston-Salem rd (HPKw)

" Mary S Mrs garment wkr Blue Bell r Stokesdale

PILOT LIFE Insurance Company



Serving
the
South
Since
1903

236 Commerce Place



DIXIE SALES COMPANY
Automotive Electrical Service
DELCO BATTERIES
DELCO RADIOS AND SERVICE
TIRES

Tels. 9754 and 5773

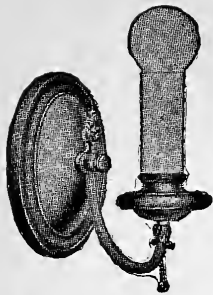

BORDEN BRICK & TILE CO., Inc.**BRICK — HOLLOW TILE AND BUILDING SUPPLIES****WESTOVER TERRACE****TEL. 8123**

**Gate
City
Electric
Co.**

**Wiring
Repairs**

113 E.
GASTON ST.

PHONES
Office 7333
Night 2-2284

**HUNT
BROS.**

**Plumbing
Heating**

**Air
Conditioning**

**Oil Burners
Stokers**

211
W. Gaston St.

**PHONE
2-0016**

FLYNT STUDIOS (Henry A Flynt),
Makers of Fine Miniatures, Copies
and Portraits, Picture Frames and
Commercial Photographers, R3 New
McAdoo Bldg 226½ W Market, Tel
2-0329 (For further information see
page 43 Buyers' Guide)

Foard Howard L (Parnell; 1) dispr Hor-
ton Motor Lines Inc h905 Glenwood
" Julia M (c) tchr Grace Luther Mem-
orial Sch r1308 Sloan

Fodrell John (c; Fannie; 4) hlpr Lam-
bert Fndry Co Inc r109 S Lyndon

Foggie Viola (c) h215 N Dudley
Fogle E Angier stockmn Silver's r411 W
Lee

" Louise (c) lab Car-Cal Winery r531
Haywood

Fogleman Chas M (Sarah A; 1) h415
Walker av

" Clara D sten Cone Export & Comn Co
r121 Tate

" Edwin A garment wkr Blue Bell r
Julian

" Frank bkpr r419 S Eugene

" Fred auto mech r124 McIver

" Geo P (Blanche R) slsmn Vanstory
Clo Co) h1110 Bellevue

" Jas H r618 Stirling

" John R (Ella L; Walton's College
Shoe Rebuilders) h605 S Spring

" Lewis H (Marie M; 2) clk Liggett's
Drug Store h715 Dillard

" Mack (Chloe) pntr h1017 Union

" Mary E Mrs garment wkr Blue Bell
r Julian

" P Ray (Ann L; 1) sec-treas Electric
Supply & Equipment Co Inc h4302
Harvard (HPkW)

" Page (Pearl; 1) hlpr r510 S Eugene

" Rex Mrs (1) emp Gboro Overall Co
Inc r607 Church

" Robt L doormn State Theatre r605 S
Spring

" Ross L (Virginia B; 1) asst chf ap-
praiser h201 S Mendenhall apt 2

" Ruby emp Gboro Overall Co Inc r
RD 4

" Wm S garment wkr Blue Bell r RD 2
Foil Dewey L (Margt B; 1) slsmn h907
Silver av apt 2

" Henry H (Lucille L; 1) slsmn Meyer's
Dept Store h229 N Edgeworth

" Jos O (Marie) yarn broker 303 S Elm
R813 h1700 N Elm apt N3

" Lucille L Mrs grad nurse Piedmont
Memorial Hosp Inc h229 N Edge-
worth

Foley Edw D (Gladys J; 3) truck driver
h170 Cooper's la

" Thos (Dora; 1) h168 Cooper's la

" Willis F (Dora; 1) driver Melvin Coal
Co h172 Cooper's la

Follin Marion G jr (Ellen K; 1), Sec-
treas Gate City Life Ins Co h1404 W
Market

Fondren Frank B (Willie B; 4) genl
ydmstr Sou Ry Sys h1626 Friendly
rd

" Helen student r1626 Friendly rd

Fonville John H (c; Jonsie) janitor
Dixie Bldg h416 Chestnut

" Rosa (c) h rear 416 Chestnut

Foote Jas H r Masonic and Eastern Star
Home

Footman Moses (c; Augusta; 1) janitor
h940 W McCulloch

Forbes Chas R (M Eliz; 1) mgr claim
dept Hartford Acctd & Indemnity
Co h1013 N Elm apt C7

" Frances instr WCotheUNC r402 S
Aycock

" Virgie M bkpr Blue Bird Taxi r RD 5

" Walter M (Alene R) mech Lowman
Motor Co r High Point rd RD 3

**FORBIS A LEE (Lillian V; 1), Pres For-
bis & Murray Funeral Home Inc, h
617 N Mendenhall, Tel 2-0883**

FORBIS

" Chas O (Grace S; 1) agt Genl Acctd
Ins Co and real est 505 N Elm h do

" Eddins M (Clara B; 1) office mgr
Carolina Vulcanizing Co h200 S
Mendenhall apt 1

" Hattie textile wkr r67 20th (WOM)

" J Arth (Mildred) hlpr Royal Chair Co
Inc r714 Dillard

" Jessie E r617 N Mendenhall

" Lynn V ship clk Glascock Stove &
Mfg Co r746 Park av

" Pearl (wid John) textile wkr h67 20th
(WOM)

" Wm V (Espie S) h746 Park av

**FORBIS & MURRAY FUNERAL HOME
INC, A Lee Forbis Pres, Morton M
Murray Sec-Treas, Funeral Directors,
Morticians and Ambulance Service
301 Church, Tel Day or Night 8165
(For further information see right
top lines and page 23 Buyers' Guide)**

Ford Alex (c) driver South Atlantic
Bonded Whse Co r215 N Dudley

**FORD AUTOMOBILES, Ely-Bloodworth
Motors Inc Dealers, 315 N Elm, Tel
2-3188 (For further information see
right side lines and page 8 Buyers'
Guide)**

" Bessie (c; 3) maid h604 Cumberland

" Bishop (c; Nannie; 2) lab h404 Lind-
say

**FORD BODY CO (Elbert R and E Le-
Roy Ford), Manufacturers of Com-
mercial and Truck Bodies, Auto Re-
pairing and Painting 1200 Battle
Ground av, Tel 8164 (For further in-
formation see page 3 Buyers' Guide)**

" Clarence M (Margt S) inspr City Ac-
counting Dept h603 Magnolia

" E LeRoy (Ford Body Co) r1300 Paul

" Edw (Agnes W) lab Arnold Stone Co
of NC Inc r1230 Oakland av

" Elbert R (Minnie E; Ford Body Co)
h1300 Paul

" Elbert R jr (Julia P; 1) formn Ford
Body Co r1300 Paul

" Ernest (c) usher Palace Theatre r522
High

" Ernest E slsmn Dixie Realty & Loan
Co r1209 Paul

" Grant (c; Sallie) plmbr r311 Bennett

" Grocery (Zell D and Seth D Ford)
1304 Battle Ground av

" Horace J (Ruth; 2) dyer Armco Fin-
ishing Corp r Mrs Zella S Allred

" Jack W servicemn Duke Power Co r
1009 Asheboro

" Jas (c) janitor Alf L Spears r330 E
Bragg

" John (c; Eileen; 1) porter Meyer's
Dept Store h616 Logan

" John E formn Ford Body Co r1209
Paul

" Larry M (Edna M) textile wkr r62
Spruce (Revo)

" Leonard (c; Lucinda; 4) farmer h
1057 E Washington

" Lida (c) r1111 Gray

" Margt tchr Lindley Jr High Sch r236
N Edgeworth

" Margt S Mrs sten Citizens Credit Co
h603 Magnolia

" Nannie (c) h140 N Dudley

" Nina (wid Chas H; 1) textile wkr r
1215 Pearson

" Oscar A (Pauline) loco eng h437 Ar-
lington

" Robt (c) lab Am Agrl Chemical Co
h Randolph av extd RD 1

" Ruth S Mrs sten Cone Export & Comn
Co r1331 N Elm

" Seth D (Eula L; Ford Gro) chf opr
City Pumping Sta h1209 Paul

" Seth N r1209 Paul

" Vergie M bkpr Blue Bird Taxi r RD 5

" Wm H (c) auto glassmn Sou Plate &
Window Glass Co r404 Lindsay

LEON M. HAM---Realtor

Sales — Rentals — Insurance

HAM BUILDING

TEL. 2-1276

FORD

- " Wm N slsmn Pet Dairy Products Co r315 E Hendrix
- " Zell D (Ford Gro) clk Duke Power Co r1209 Paul
- Fordham Chris M (Ora T) sec-treas Gboro Drug Co Inc h402 W Washington
- " Christopher C jr (Frances C; Fordham Drug Store) h417 W Radiance dr (SH)

FORDHAM DRUG STORE (Christopher C Fordham Jr), "Drug Specialists," The Nyal Service Store 514 S Elm, Tels 5431 and 5432

- " Edw H (Pattie M; 2) slsmgr Jones Bros Bakery Inc r1043 W Market
- " Jean (Pearl) dept formn Jones Bros Bakery Inc h1003 Asheboro
- " Maggie B (wid Christopher C) h1043 W Market
- " Woodrow M (Kath C; 3) slsmn W P Ballard & Co h2013 Fernwood dr (F)

Forehand G Pate (Mildred L; 2) mgr Goodyear Service Stores h902 Magnolia

- " L W unit mgr Coml Credit Co r711 Dover rd (IPk)

Forest Avenue Baptist Church S Aycock se cor Walker av

- " Avenue Baptist Church Rev Wilson W Woodcock pastor 616 Forest
- " Avenue Baptist Church Sunday sch rm 620 Forest
- " Mary J Mrs garment wkr Blue Bell r RD 2

Forgis John F (Minnie) mach opr Vick Chemical Co h810 Englewood

- " Thos hlpr J T Dailey Co r810 Englewood

Forkner Jesse (Muriel) eng Masonic and Eastern Star Home r do

- " Sonia M nurse Drs Dees & Dees r RD 2 Battle Ground rd

Forlaw Henry L clk Odell Hdw Co r812 Rankin

- " Lucian B (Mabel H; 3) slsmn Meyer's Dept Store h812 Rankin

" Wilma H sten r812 Rankin

Forney Cornelia (c) tchr Washington St Primary Sch r105 N Dudley

- " Edna asst treas WCotheUNC r1402 Spring Garden

" Edw J (Annie) treas WCotheUNC h 1402 Spring Garden

- " M Lucille (c) maid 201 S Chapman
- " Wm A Rev (c; Cornelia) h105 N Dudley

Forrest Arth J stockmn Silver's r RD 1

- " Clyde E (Josie) sawyer Chas D Roberts Co r Pomona

" Glenn A (Elva M) bkpr Traders Chevrolet Co Inc h335 McIver apt 1

Forrester Eliz S (wid John F) r1510 Boone (E)

- " Jos M (McCoy B) loco firemn h16 Springdale ct

" Lawrence L (Grace N) asst overseer h1510 Boone (E)

- " Myrtle M garment wkr Blue Bell r 708 Druid

Forsell H Geo (Helen; 1) mech El Moro Cigar Co Inc h804 Lexington av

Forsyth Alex C (Henrietta; 1) h304 Woodlawn av

- " Chas G (Mary C) linemn r528 S Aycock

" Geo usher Natl Theatre r709 Dale

- " Geo A (Belle W; 1) real est 315½ S Elm R6 h709 Dale

" Mary D Mrs garment wkr Blue Bell r1709 Wright av

- " Rebecca student r709 Dale
- " Stuart V (Ada) slsmn r304 Woodlawn
- " Wm M (Lillie T) h1111 Pearson

Forsythe Danl H slsmn M G Newell Co r RD 2

- " H Frazer clk Ry Exp Agcy Inc r1111 Pearson

Fort Benj B clk Vick Chemical Co r RD 1

- " Nannie Mrs hsekpr 104 State (MHts) Fortson Jesse C (1) br mgr A&P Food Stores h1215 Arlington

" Nellie C Mrs waiter Thacker's Inc r 217 W Sycamore

FORTUNE ALEX F (Edna W), Pres Piedmont Memorial Hospital Inc and Physician 25-26 Piedmont Memorial Hospital Bldg, 122 S Greene, Tel 8704, h906 Cornwallis dr (IPk), Tel 7755

- " Benj F student r906 Cornwallis dr (IPk)

" Chas (c) lab Am Agrl Chemical Co r Pearl Cathey

- " Mamie (c) maid h1208 Ashe

" Roma C (Lois E; 2) lieutenant City Fire Dept h515 N Spring

Fossil Lula B (c) h608 E Gaston

- Foster A Lee jr (Dorothy D) genl mgr Geo C Brown & Co of NC Inc h109 Beverly pl (SF)

" Albert D (Nannie; 2) elec metermn Duke Power Co h1008 Union

- " Amy R (c) stemmer El Moro Cigar Co Inc r1019 Myrtle ct N

" Benj R (Lillian A) v-pres Foster-Caveness Inc h216 E Bragg

- " Blackburn (c) cook Wesley Long Hosp r338 N Elm

" C Oscar (c; Louise; 3) delmn Patterson Bros Inc h424 Banks

- " -Caveness Inc R Lauren Caveness pres Ben R Foster v-pres T Earl Everngam sec-treas whol prod 206 Hughes

" Chas (c; Belle) lab h1003 Wilmington

- " Chas L (Lucille D; 2) textile wkr h55 21st (WOM)

" Charlotte B Mrs office sec Vick Chemical Co h1610 West End pl

- " Christine dir Guilford College r do

" Clara M garment wkr Blue Bell r1510 McCormick

- " Clure E (c; Nettie; 1) emp O Henry Hotel h1611 Spencer

" Clyde (c; Edna W; 1) driver Rustin Furn Co h1704 E Market

- " Coan D (Emma F; 2) stmftr W H Sullivan Co h1510 McCormick

" Curtis D optician Piedmont Optical Co r802 Pearson

- " Della L (wid Pearce P) h1807 Freeman's Mill rd

" Earl truck driver Shady Oak Dairy r Guilford College RD 1

- " Eliz (c) h507 East

" Emma F Mrs garmentwkr Blue Bell h 1510 McCormick

- " Eva (c) maid h1702 E Market

" Evaline (c) h1100 Landreth

- " Frances L office sec WCotheUNC r 614 Arlington

" Giles M (c) h1502 E Market

- " Grover W (Claytie; 1) clk White Oak Mills h3304 E Bessemer av (B)

" H Kemp (Charlotte B; 1) dentist 100 N Elm R521 h1610 West End pl

- " Halsey B (Emily R) stp claim dept Am Employers' Ins Co, Employers' Fire Ins Co and Employers' Liability Assurance Corp h215 Tate apt 2

" Harvey F (Ruth E; 2) watchmkr Kay Jewelry Co h802 Pearson

- " Harvey F jr watch repr Seburn's Inc r802 Pearson

" Hazel (c) cook 302 Wentworth dr (I Pk)

- " Henry P bus opr Duke Power Co r129 Paisley

" Jas (c; Mary) lab Sou Ry System h 334 W Bragg

CLEGG
-KING
MOTORS

PHONE
5196

PONTIAC



Sales
AND
Service

449

W.MARKET ST.

S. T.
Wyrick
& CO.

Office
Equipment
and
Supplies



All Steel
Office
Equipment
Engraving
Printing
Portable
Typewriters

119 N. Greene

TEL.
4133

Meyer's

DEPARTMENT STORE GREENSBORO N.C.

**A Greensboro Institution for
More Than a Quarter
of a Century**

TELEPHONE NUMBER 6101

**NEWS
and
RECORD
WANT
ADS**

**PHONE
2-3131**

*"they get
Results"*

Carolina Steel & Iron Co.

- Designers
- Fabricators
- Structural Steel
- Beams
- Channels
- Angles
- Plates
- Ornamental and Special Iron Work
- Tanks

1437
S. Elm St.

PHONE
2-3141

FOSTER

- " Jas D (Myrtle N; 5) textilewkr h72 Vine (Prox)
- " Jas R clk h518 Park av
- " Jeanette (c) h213 Russell
- " John (c; Bernice; 7) lab r213 Russell
- " John (c; Bernice; 7) porter r1537 Ashe
- " John B (Zona) slsmn h711 Terrell
- " John R (Jessie B) acct h1114 W Market
- " John W (Mildred; 2) pntr r1807 Freeman's Mill rd
- " Jos O (c) prsr Wm J Meares 509 E Market
- " Judson R. (Eliza A) refnshr Huntley-Stockton-Hill Co h1025 S Aycock
- " Judson R jr student r1025 S Aycock
- " Julius C textilewkr r3304 E Bessemer av (B)
- " Kath (c) nurse 315 Gibson r do
- " Larry (c; Corinne) r617 Sampson
- " Lewis (c; Roberta) chauf h2407 Charlotte
- " Lindsay (c; Mabelle; 2) lab r940 Reynolds pl
- " Lonnie A (c; Aimy) lab h1019 N Myrtle ct
- " Louie B (Helen H; 1) emp Pilot Life Ins Co r415 McAdoo av
- " Lula (c) r510 E Gaston
- " Margt H garmentwkr Blue Bell r1025 Aycock
- " Mark F (Kath V; 2) br mgr Gboro office Security Life & Trust Co h208 Waverly way
- " Maurice G (Helen V; 1) clk USPO h 1205 Walker av
- " Myrtle garmentwkr r411 W Lee
- " Nan (c) Indrywkr Dick's Lndry Co r 1103 Perkins
- " Nannie T (wid John R) h614 Arlington
- " Nettie (c) Indrywkr Dick's Lndry Co r610 E Market
- " Norman (c) lab r1502 E Market
- " R. Eug (c; Annie; 1) janitor State Theatre h509 Boyd
- " Raymond L (Dorothy; 2) formn El Moro Cigar Co Inc h807 Lexington
- " Rose (wid Chas; 2) textilewkr h21 11th (WOM)
- " Sadie (c) h215 Jeffrey's al
- " Saml E (Ersley S; 2) slsmn Foster-Caveness Inc h517 Broad av
- " T Glenn clk King Cotton Hotel r do
- " Thelma (c) sch tchr r424 Banks
- " Theo (c; Lois) glasswkr Binswanger & Co r902 E Julian
- " Walter J h620 Arlington

FOSTER WM B (Jessie C; 1), Asst Cash Security Natl Bank, h404 Hillside dr, Tel 5904

- " Wm B jr student r404 Hillside dr
- " Winfred A (Pauline C) formn Blue Bell h Winston Salem rd nr city limits
- Fountain John W (Marjorie V; 7) city firemn h204 E Wendover av
- Fourmy Jos C (Beulah A) slsmn h1800 N Elm apt E3
- Foushe Wm (c) student r rear 410 W Bessemer av
- Foushee Blanche (c) maid WCofttheUNC r339 Austin
- " Clifford (c) lab r1025 E Washington
- " Ellie M h411 Summit av
- " Jack (c) cook 1710 W Market
- " Jas E (Myrtle) ship clk Ambrosia Cake Bakery r311 N Forbis
- " Jos (c; Maude) driver Armour & Co h615 Bennett
- " Lula (c) maid h1025 E Washington
- " Mary R hosierywkr S & W Hosiery Co r533 Highland av
- " Myrtle W emp Gboro Overall Co Inc r311 N Forbis

FOUSHEE

- " Nora (wid Geo W) r108 S West Greenway
- " Richd (c; B Ella) hlpr Motor Transit Co r610 Law
- " Wade H (Mary B; 1) trav slsmn h533 Highland
- " Wm (c; Nancy; 3) play leader Windsor Community Center r839 Austin
- Foust Amos T (c; Fannie; 2) janitor L Richardson Memorial Hosp h2100 Sorrell
- " Arth (c; Doris) filling sta 618 E Market h710 Benbow rd
- " Bernard A textilewkr r15 Maple (WOM)
- " Bessie (c) maid 617 W Market
- " Chas E (c) porter r823 King
- " Cora (c; 4) h318 York
- " Corbett A (c; Dora; 1) dance hall 1408 E Market h1407 do
- " Corbett A jr (c) porter Sou Ry Sys r1408 E Market
- " Durham (c; Addie) lab h rear 913 Bennett
- " Elane (c) maid r1122 S Cedar
- " Felix (c; Annie) lab h524 Best
- " Felton L (c) emp Oettinger Lbr Co r rear 629 Ashe
- " Flossie Mrs garmentwkr r315 Walker
- " Fred emp Gboro F F Hosiery Mills Inc r RD 4
- " Fred (c; Odessa C; 2) janitor Dixie Bldg h504 Stewart
- " Hannah M (c) student r823 King
- " Helen G (c) h rear 629 Ashe
- " Henry (c; Eula) lab h331 Percy
- " Henry C (c; Lula; 2) janitor h1617 Lindsay

FOUST HENRY P (Ada Davis), Genl Agent State Mutual Life Assurance Co of Worcester, Mass, Suite 516 Southeastern Bldg 100 N Elm, Tel 2-1086, h1508 Edgedale rd (IPk), Tel 2-3708 (For further information see right side lines and page 35 Buyers' Guide)

- " Herman R (c; Nancy D) agt NC Mut Life Ins Co h439 Dudley
- " J Henry (Mollie) textilewkr h212 State (MHts)
- " Jefferson D (c; Bessie) h823 King
- " Jefferson W (c) r823 King
- " Jewel textilewkr Carter Fabrics Corp r19 Latham (Pom)
- " Joanna (c) r813 King
- " John D jr clk Newman Machine Co Inc r215 S Mendenhall
- " John Q (Laura I; 2) textilewkr h15 Maple (WOM)
- " Julius I (Clora McN) pres emeritus WCofttheUNC h921 Spring Garden
- " Junius W (Annie J; 2) textilewkr h 73 18th (WOM)
- " Lawton (c; Rowena; 4) emp Oettinger Lbr Co h218 W Bragg
- " Leonidas M (Pearl B) piano tuner 628 Scott av h do
- " Lillie r County Home
- " Mable (c) maid r110 N Gilmer
- " Maggie (c) maid r1204 Morris
- " Maggie B (c) r1408 E Market
- " Mary M r73 18th (WOM)
- " Medria (c) maid r1122 S Cedar
- " Milton C (Jessie M) clk USPO r RD 2
- " Robt L clk Bob's Place r212 State (M Hts)
- " Sallie (c) r318 York
- " Sarah sch tchr r6 Springdale ct
- " Theo (c) chauf 617 W Market
- " Theo (Ruby) textilewkr r28 Poplar (Revo)
- " Thos R (Lizzie H) county supt of schools and sec County Board of Education h6 Springdale ct
- " Thurman (c; Helen; 4) lab h1018 S Cedar

FORBIS & MURRAY

Funeral Home

301 CHURCH ST.

TEL. 8165

24-Hour Ambulance Service

FOUST

" W jr boxmkr J Henry Fisher Sons r RD 2
 " Wm H (Pearl; 2) slsmn Piedmont Bottling Co Inc h1706 Glenwood av
 " Wm R (c; Mary E; 2) janitor h1122 S Cedar
 Fowler Beulah Mrs checker Benson's Cng & Dye Wks r312 N Forbis
 " Chas W (Hattie V) cond h1510 Northfield
 " Coleen asst prof Gboro College r140 College pl
 " Dora A (wid Thos J) refill opr Vick Chemical Co h1804 Spring Garden
 " E Burke (Bertha M) cond h106 Melrose ct
 " Elliott (c; Marie) lab h851 Vance
 " Ethel (c) maid r925 Lincoln
 " Geo B (Naomi; 4) hosierywkr h517 Martin
 " Geo F hosierywkr r517 Martin
 " Geo O (Mae P; 1; Patterson's Tea Shop) sec-treas-mgr Patterson Bros Inc h1604 College Park dr N
 " Grady L (Beulah) clk Chas T Rankin r312 N Forbis
 " Hattie V Mrs checker Vick Chemical Co h1510 Northfield
 " John A (Bessie) h805 Rankin
 " Lila (c) r925 Lincoln
 " Mae P Mrs v-pres Patterson Bros Inc h1604 College Park dr N
 " Nellie V hsekpr 1215 Arlington
 " Ocie (Louise) route mgr Clegg's Bakery h3709 E Bessemer av (B)
 " Saml (c; Nancy) cement fnshr r1909 1/2 E Market
 " Saml W asst county sanitary inspr r 805 Rankin
 " T Jack student r106 Melrose ct
 Fox Ada Mrs garment wkr Blue Bell h 1006 Rankin rd (B)
 " Addie J (wid John P) h1614 Rainbow dr
 " Annie (c) maid r909 High
 " Arth (c) porter Davis Barber Shop r 813 E Sycamore
 " Clarice sten r108 Odell pl
 " Connie D (Lenora; 1) advmn Gboro Coca-Cola Bottling Co Inc h2800 High Point rd
 " Dennis (c; Pauline; 1) lab r1306 Salem
 " E Janet sten Electric Supply & Equip Co r209 W Smith
 " Emory C (Ruth S; 2) eng USPO h501 N Mendenhall
 " Evelyn E ofc mgr Chas D Roberts Co r704 W Lee
 " Everett (c; Martha; 1) car washer F Lee Pentress r520 Marsh
 " Fleta (c) maid h rear 413 Woodlawn
 " Frances L student r501 N Mendenhall
 " Frank (c; Emma L) cook h146 W McCulloch
 " Fred L pntr r1614 Rainbow dr
 " Henrietta (c; 5) Indrywkr Ideal Lndry Co h719 Johnston
 " Irene (c) opr Maco Beauty Shoppe 902 E Market
 " Jas A (Minnie) emp Oettinger Lbr Co h409 1/2 S Eugene
 " Jared C (Ethel C; 2) pres Blue Bell-Globe Mfg Co h310 Irving pl (IPk)
 " John (c; Peggy; 7) farmer h1306 Salem
 " John J textile eng U S Testing Co Inc r909 McGee
 " Jos L (Hattie) emp Meyer's Dept Store h874 Bellevue
 " Julia (c) maid r442 Cole
 " Lendo (c; Joyce; 1) r1715 Larkin
 " Leo (c) car washer Genl Greene Service Sta r Asheboro extd
 " Leslie loco eng h1 Brooks ct
 " Lloyd P (Lessie; 2) car repr h704 W Lee

FOX

" Mabel C office sec Brooks McLendon & Holderness and notary r409 W Gaston
 " Melvin (c) lab r1320 1/2 Ashe
 " Norman A (Sara S; 3) phys 101 N Elm R434 h Guilford College
 " R Wade (Violet M) emp Gboro F F Hosiery Mills Inc h2619 W Court
 " Robt r203 S Eugene
 " Roscoe (c; Georgianna; 5) emp Yellow Taxi Co Inc h813 E Sycamore
 " Ruth S Mrs (2) sec Guilford Mortgage Corp and notary h501 N Mendenhall
 " Violet W forwn Gboro F F Hosiery Mills Inc r2619 W Court
 " Wm M (c; Henrietta; 4) h1544 Ashe
 " Winfred driver Carolina Steel & Iron Co 1437 S Elm
 " Worth (c; Louise) wtchmn Meyer's Dept Store r841 Austin
 Foxworth H E clk Sou Ry System r RD 4
 " Julius E (c; Lizzie) farmer h325 Gillespie
 " Morlester (c; Corina) butler 1710 Granville rd (IPk)
 Foy Edw J (c; Juliett P) lab USPO h 1604 E Market
 " Eliza (c) r212 East
 " Gertrude (c) Indrywkr Lane's Lndry r801 Gibson
 " Grace (c) student r1604 E Market
 " Hattie (c) student r1604 E Market
 " Jas (c; Gertrude) lab h801 Gibson
 " Jos M (Lillian M) teleg opr h1214 Park ter
 " Marjorie E r1214 Park ter
 " Miles R (c) lab Sou Ry System r1604 E Market
 " Novella (c) Indrywkr New Method Lndry r1604 E Market
 " Pauline L r1214 Park ter
 " Virginia tchr Central Jr High Sch r 322 S Mendenhall
 Fracheur M Alonzo (Mary M) trav slsmn h1712 Phillips av (E)
 " Ruby K r1712 Phillips av (E)
 Fraley Louis A clk C B Clegg Coal Co Inc r RD 3
 " R Burke (Ruth B) agt State Capital Life Ins Co h828 N Elm apt C2
 " Ruth B Mrs tchr Central Jr High Sch h828 N Elm apt C2
 France Lula (c) maid 1900 Madison av
 Francis Harriet V nurse Gboro Rest Cottage r812 Hayward
 " Sadie textilewkr r17 Vine (Prox)
 " Yancey M (Lenora M) textilewkr h17 Vine (Prox)
 Frank Bert (Sarah L; 1) clk USPO h713 Martin
 " Sally hosierywkr r623 Scott av
 " Stanley M (Dorothy M) mgr Carolina By-Products Co Inc h1700 N Elm apt 12
 Frank's Bargain Store (Frank Lewis) genl mdse 249 E Market
 Franklin Annie L (c) maid 108 S West Greenway
 " Apartments 713 Summit av
 " F Jane sten Natl Farm Loan Assn r Pinecroft rd RD 3
 " Lois waiter h225 Church
 " Studio (Jos Benamy) photog 123 1/2 S Elm
 Franks D E textilewkr Carter Fabrics Corp S Elm nr end
 " E Maurine textilewkr Carter Fabrics Corp S Elm nr end
 Frasier Lera M (wid Thos G) sec-treas City Service Co h437 W Gaston
 Fraternal Hall Jesse L Caudle mgr 102 1/2 N Davie
 Frazier A Plato (Blanche V) pres-treas Frazier Piano Corp r Thomasway
 " Alton M emp Gboro F F Hosiery Mills Inc r1319 Florida

Chandler Tire Co.

Re-treading Vulcanizing

AAA
Road Service

LEE
Conshohocken
Tires

DENMAN
Custom Built
Tires

224
COMMERCE
PLACE

Phone
5742

HUNT C O A L CO.

Steam and
Domestic

COAL

CHARCOAL

Frederick
STOKERS

200
DEAN ST.
Opposite
Benedict College
on Southern Ry.

TEL.
2-3161

ESTABLISHED 1872
BINSWANGER & Co.
 INCORPORATED

GLASS
 STORE FRONT
 SPECIALISTS
 Macon between Tomlinson
 and Washington
 PHONE 2-3107

**SOUTH
 ATLANTIC
 BONDED
 WAREHOUSE**

MOVING
 Local and Long
 Distance

STORAGE
 Household and
 Merchandise

CRATING

PHONES
 8191-8192

Dial
 5109

**Carolina
 Taxi
 Service**

EUG. W. KEARNS,
 OWNER

221
 E. MARKET

Dial
 5109

FRAZIER
 " Annie L Mrs h1625 Spring Garden
 " Buell J (Alma I; 1) clk USPO h2404
 Sylvan rd
 " C Clifford (Margt A; 2; Frazier &
 Frazier) h203 Fisher Park cir
 " Calvin R r12 Church (Pom)
 " Cecil B shipper Swift & Co r Liberty
 " Chas B (Eva B; 3) overseer h47 Fair-
 view (Prox P Wks)
 " Clela Mrs (1) textilewkr r608 Douglas
 " D Boyd (Certha L) clk Lowman Mo-
 tor Co r RD 5
 " D Millard (Grace C; 1) carp h1319
 Florida
 " David (c) lab r238 N Gilmer
 " Dwight L hlpr Gate City Roofing Co
 Inc r1600 Lovett
 " Edw (c; Mildred) butcher City Abat-
 toir h401 Bennett
 " Eliz (wid C P) r313 W Washington
 " Emmerson atndt r1625 Spring Garden
 " Ernest A textilewkr h1 Fairview
 (Prox)
 " Francis (c) chauf r110 Regan
 " Gurney L (Lois E; 2) slsmn Frazier
 Piano Corp h712 Elam av
 " Gurney L jr dental tech Woodward
 Prosthetic Co r712 Elam av
 " Harry (c) r1220 E Washington
 " Harvey K (Myrtle M; 1) textilewkr h
 21 Cypress (Prox)
 " Hazel M student r712 Elam av
 " Ida Mrs r809 Lexington av
 " J Ruffin (Vera R) slsmn Eatman-
 Smith Co Inc h515 Summit av
 " Jas (c; Mary) cement fnshr h300
 Percy
 " Jas N textilewkr h3728 Spring Garden
 " Jas T (Nettie L) second hd h46 19th
 (WOM)
 " John (c) lab r107 Chestnut
 " John (c; Geneva; 1) Indrywkr New
 Method Lndry h205 McLean al
 " John (Davie; 2) textilewkr r12 Church
 (Pom)
 " Lila A Mrs (2) nurse 811½ Rankin h
 do
 " Luther (c; Pearl; 3) gdnr h733 Ben-
 nett
 " Mabel r121 W Lee
 " Mary R student r811½ Rankin
 " Melvin E (Hassie M) clk RyMS h1819
 Asheboro
 " Mildred (c) maid Jefferson Standard
 Bldg r401 Bennett
 " Missouri (c) r202 McLean al
 " Nannie E (c) h110 Regan
 " Oliver r1 Fairview (Prox)
 " Oneita G waiter Jefferson Roof Restr
 r1319 Florida
 " Paul dyer Armco Finishing Corp r
 Pleasant Garden
 " Piano Corp A Plato Frazier pres-treas
 115 S Greene
 " Richd S clk Tillman's Groceterias r
 712 Elam av
 " Robt (Mary; 2) textilewkr h11 Church
 (Prox)
 " Robt H (Frazier & Frazier) h313 W
 Washington
 " Rufus (c) chauf r1220 E Washington
 " Rufus W (Mary M) printer Gboro
 News Co r RD 3
 " Tyre G printer Gboro News Co r RD
 3
 " Vera R Mrs nurse 515 Summit av r do
 " Wm F (c) tailor Wright's Clo Store
 Inc r1011 Lindsay
 " Woodrow V trav slsmn r111 Westover
 " & Frazier (C Clifford and Robt H)
 lawyers 119 N Elm R405
 Frazier Carolyn V student r208 May-
 flower dr
 " Isaac N (Gladys R) dept mgr Dick's
 Lndry Co h208 Mayflower dr
 Frederick Cecil P emp Gboro F F Hos-
 iery Mills Inc r1703 Marion

FREDERICK
 " Clyde D (Jewell; 1) agt Sou-Dixie
 Life Ins Co h761 Chestnut
 " Ellen Mrs hlpr Melt's Bakery h1833½
 Spring Garden
 " Forrie P (Pearl) pntr Newman Ma-
 chine Co Inc h1703 Marion
 " Howard D clk r1703 Marion
 " Jas L (Mabel; 4) mach Newman Ma-
 chine Co Inc h1315 Lexington av
 " Lois H (Ellen; 2) br mgr Melt's Bak-
 ery h1833½ Spring Garden
 " Roxie (wid Jas; 3) garmentwkr h335
 Battle Ground av
 " Roy (c) roofer Gate City Roofing Co
 Inc 402 Railroad
 " Talmadge F carp r1001 S Aycock
 Frederickson Motor Express Corp Julian
 A Parham agt 1024 W Lee
 Free Edna (c) r616 Best
 " Hubert (c; Cleo; 5) lab h1414 Ashe
 " Jos (c; Cora) wchmnn Oettinger Lbr
 Co h816 S Cedar
 Freed Saml (Della W) mgr The Am
 News Co h403 W Radiance dr
 Freeland Edith W Mrs garmentwkr Blue
 Bell h811 Lexington av
 " Eliz student r516 Julian
 " Emery E driver Yellow Taxi Co Inc r
 917 Gregory
 " Geo G (Bessie I) slsmn h516 Julian
 " Grace I tech r516 Julian
 " Ida M sch tchr r516 Julian
 " J Vance (Edith W; 1) meats 1103
 Haywood h811 Lexington av
 " Jos M (Marie H) trav slsmn r218
 Adams
 " Lois C sch tchr r516 Julian
 " Texie M slswn Charles Stores Co r218
 Adams
 Freeman Addie M garmentwkr Blue Bell
 r210 E Whittington
 " Arlie sawyer r811 Warren
 " Arth L (c) r622 Nantucket
 " Brown O (Rose; 6) pntr h1708 Free-
 man's Mill rd
 " Carlton r22 Jenkins (Revo)
 " Carver r3 18th (WOM)
 " Causey G (Glennie M; 1) dep collr
 USIntRev h909 Courtland
 " Chas M pntr Ford Body Co r227 Mill
 " Clara K emp Gboro Overall Co Inc r
 210 E Whittington
 " D Marshall (Mavis S; 2) meat ctr A
 & P Food Stores h509 Stirling
 " David S (Tryphena H) gro 1820
 Spring Garden h1816 do
 " E C clk Odell Hdw Co r211 E Whit-
 tington
 " Edw H (Ada S; 5) wood fnshr h1108
 Oakland av
 " Elmer J (Ossie; 1) weaver h601 Arl-
 ington
 " Emily (c) maid r622 Nantucket
 " Emma (c) maid r713 Law
 " Esther (c) maid r404 N Gilmer
 " Everett O delmn Liberty Mkt r1708
 Freeman's Mill rd
 " Francena r922 Silver av
 " Frances Mrs slswn Belk's Dept Store
 h320 E Bragg
 " Frank (Eloise) opr Duke Power Co
 r609 Battle Ground av
 " Fred F (Mamie; 2) textilewkr h22
 Jenkins (Revo)
 " Gaither (c; Anna; 4) lab h530 Ireland
 " H Ford (Arwilda C; 1) clk Duke Pow-
 er Co h1103 W Lee
 " Hattie (c) maid h622 Nantucket
 " Ida V Mrs (2) cigarmkr El Moro Ci-
 gar Co Inc h607 S Aycock
 " Jas E chef Bennett College 922 E
 Washington
 " Jas F (Edna E) mech W R Waldron
 Motor Co r1133 Parrish
 " Jerome (Virginia) carp h227 Mill

INVESTORS SYNDICATE

Established 1894

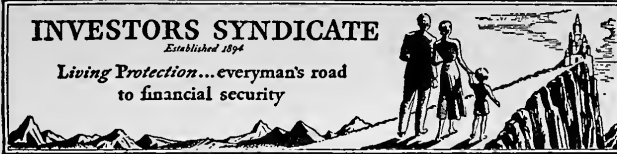
Living Protection...everyman's road
to financial security
J. O. DOWNS,
Agency Mgr.
901 Jefferson Bldg.
Phone 4501
FREEMAN

- " Jessie (c) maid r905 High
- " Juanita G cigarmkr El Moro Cigar Co Inc r1108 Oakland av
- " Julius L (c; Mamie) cook h503 Law
- " Julius L jr (c) lab WCoftheUNC r503 Law
- " June C (Mozelle C) auto mech r321 W Lee
- " June C garmentwkr Blue Bell r RD 1
- " LeRoy (c) carp r1117 Archer
- " Lillian C Mrs (3) h811 Warren
- " Louise (c) r713 Law
- " Lula E (wid Richd A) h210 E Whittington
- " Luther (Annie M; 5) mach opr Vick Chemical Co h1117 Warren
- " Mathew (c) bus boy O Henry Hotel r 525 Bennett
- " Mozelle C Mrs bkpr Sydney A Bonnafon r321 W Lee
- " Paul H (Vera V; 1) mldr Glascock Stove & Mfg Co h1116 Glenview
- " R Cranfill (Dorothy; 1) textilewkr r 42 20th (WOM)
- " Richd T (Frances; 1) cash Swift & Co h320 E Bragg
- " Robt R (Minnie M; 1) slsmn Odell Hdw Co h211 E Whittington
- " Rogers (c; Marjorie) r621 Sampson
- " Rogers (c) r622 Nantucket
- " Roland S (Annie M; 3) electr Sou Ry System h1005 S Aycock
- " Roy E watchmkr Mush Fein's Jwlry Co r319½ S Elm
- " Silas (c) student r503 Law
- " Vellie (c) h824 Austin
- " Vernon clk Lanier's Soda Shop r1005 S Aycock
- " Virginia C r1117 Warren
- " Virginia L garmentwkr Blue Bell r RD 1
- " Willard R (Helen E; 1) driver Yellow Taxi Co Inc r211 E Whittington
- " Wm D barber Dixie Bldg Barber Shop r RD 5
- " Wm D clk Sou Ry Sys 400 S Elm
- " Wm S (Eliz A; 1) driver Yellow Taxi Co Inc h3910 Phillips av (B)
- " Wilton E (c) cook r503 Law
- " Wister (Mary N; 3) drapery installation mn Morrison-Neese Furn Co h 330½ Tate
- Freemon Wallace G (Edna S; 2) slsmn Hall Putnam Inc h603 Church
- Freeze Hazel (c; Eliza) textilewkr h412 Dewitt
- French Cullen L (Margie P) sec-treas Piedmont Outdoor Adv Co h828 N Elm apt E1
- " Lawrence L (Kate B; 3) car opr Duke Power Co h510 Pine (B)
- " Luther G (Kath J; 2) mldr Lambert Foundry Co Inc h312 Jackson
- " Ruth slswn Prago's r435 W Gaston
- Fretwell Ada (c) maid r422 Lindsay
- Frew Robt A (Dorothy G; 1) slsmn Pittsburgh Plate Glass Co h519 Summit av
- Frick Alf A slsmn Piedmont Prod Co r RD 3
- " Clarence A (Lucille M; 2) mach Sou Ry System r202 Wilson
- " Claude (Florence; 1) caretkr Guilford Memorial Park r High Point
- " Robt garmentwkr W Koury Co r1814 Freeman's Mill rd
- " Winford H textilewkr Carter Fabrics Corp S Elm nr end
- Friday Ella C Mrs (c) waiter Meyer's Dept Store r121 N Dudley
- " Willie (c) maid 312 S Aycock
- Friddle Alene R Mrs (1) textilewkr r39 Walnut (Prox)
- " Annie M receptionist Dr Alex F Fortune r511 N Spring
- " Bruce W clnr Wade's Dry Cng Co r RD 1 Julian

FRIDDLE

- " Cary H (Vela T; 2) supvr industrial div Pilot Life Ins Co h1003 Lexington av
- " Chas M (Nannie C; 2) clk RyMS h 1402 Asheboro
- " Doris W clk County Register of Deeds r High Point
- " Dorothy M indrywkr r511 N Spring
- " J Howard (Thelma O; 1) dep collr USIntRev (Unjust Enrichment Div) h1700 N Elm apt I4
- " Jessie A garmentwkr Blue Bell r RD 1
- " Jos N (Addie) truck driver r600½ Ashe
- " Maude E r1402 Asheboro
- " Nancy E garmentwkr Blue Bell r RD 1
- " Sue V ship clk Vick Chemical Co r Stokesdale
- Friden Calculating Machine Agency J Laurence Hutton agt 203 N Spring
- Friedlaender Marc (Clara M; 1) associate prof WCoftheUNC h200 Waverly way
- Friedman Albert P (June G) credit mgr Jones-Lewis Furn Co r Randleman rd RD 1
- " June G Mrs sten Jones-Lewis Furn Co r Randleman rd RD 1
- " Louis (Fannie) slsmn h1716 Elwood
- " Maurice (Nettie) pres E J Talley Lndry Machinery Co Inc h1003 N Eugene
- " Sandford student r1716 Elwood av
- Friend Caroline S clk Pilot Life Ins Co r14 Oak ct
- " Gammon M slsmn Fuller Brush Co r 114 Library pl
- " Isabel C student r14 Oak ct
- " Mary E (wid Jos B) h14 Oak ct
- Friendly Food Co (Fred S Orrell) gros 505 Summit av
- " Furniture Co (Mrs Thelma R Benbow) antiques Friendly rd extd RD 2
- " Service Station (John E Crutchfield) Friendly rd extd RD 2
- Friends Mission 409 State (MHts)
- Fries Carrie B (wid Wm A) h921 Cherry
- " Harold F (Ruth H) cabtmkr h921 Cherry
- " Ruth H Mrs slswn Ellis Stone & Co h921 Cherry
- FRIGIDAIRE, The Meyer's Department Store Dealers, Sales and Service 228-232 E Market, Tel 6101 (For further information see left top lines)**
- Fristoe Arth T (Susie M; 2) assignment supvr h2000 Spring Garden
- Fritz Luther r611 Walker av
- Frontis Steph slsmn r214 Country Club dr (IPK)
- Frost Lizoro (c) maid 902 Carolina
- " Willie (c) lab WCoftheUNC r430 E Washington
- Fruitt E Roland (Alta F; 4) trainmn h 1605 Marion
- " E Roland jr student r1605 Marion
- " Edna O slswn W T Grant Co r RD 3
- Fry see also Frye
- " Alice E (wid John W) h665 Chestnut
- " Chas C sta atndt Marvin C Hockett r RD 2
- " Danl C pntr Ford Body Co r1304½ Battle Ground av
- FRY FIELDING L (Fanny W), Pres Fielding L Fry & Co Inc, Gboro Supply Co Inc, United Bank Building Co and Notary and V-Pres Guilford Natl Bank, h227 Fisher Park cir, Tel 2-1545**

**BEAMAN
SCREEN &
WEATHER
STRIP
CO., INC.**
**•
VENETIAN
BLINDS**
**Wood and Metal
SCREENS**
**WEATHER
STRIPS**
**Superior Screens
of
CALIFORNIA
REDWOOD
and Price
No Higher**
**•
1016
Battle Ground
Ave.**
**Phone
7373**

PHONE

**7
6
3
9**
BENNER

&

FIELDS
**AIR
CONDITIONING**
**Plumbing
and
Heating**
**207
S. DAVIE**

ROCK CREEK DAIRY
High Grade Dairy Products
386 N. ELM PHONE 4507

R. G. DELK
Building Contractor
All Types of Construction
PHONE 3-2308
220 1/2 W. MARKET

HARRELSON SIGN CO.
FORMERLY GUILFORD SIGN CO.
D.M. HARRELSON
Service Beyond Mere Satisfaction for 15 Years

phone 4806 202 1/2 W. MARKET ST.

FRY FIELDING L & CO INC, Fielding L Fry Pres, J S Schenck Jr V-Pres, Oscar L Sapp Jr Sec-Treas, Local and General Insurance Agents 108 Jefferson Standard Bldg 101 N Elm, Tel 8147 (For further information see top stencil and page 29 Buyers' Guide)

" Floyd S spl agt Mass Protective Assn r200 South Park dr
" Jas H student r1304 1/2 Battle Ground
" John textilewkr r2 Maple (Prox)
" Lemuel M (Nora; 2) lugger Foster-Caveness Inc h804 Dick
" Martha W dep colir US Int Rev r227 Fisher Park cir
" Talmadge F (Glady; 1) formn Marian Lewis Bake Shop r347 W Lee
" Vannie (c; 2) maid h610 Cumberland
" W Henry (Augusta; 1) pntr h1304 1/2 Battle Ground av

Fryar Geo W (Roberta) mech Gate City Motor Co Inc h808 Dale

" Lester V (Mabel; 2) mech Gate City Motor Co Inc h4232 Princeton (H PkW)

" Vannie tchr Bessemer Sch r McLainsville

" Wm A (Lavania) firemn USPO r RD 3

" Wm S (Nina W) investigator Jas G W MacClamroch r Oakridge

Frye see also Fry

" Alex (Mae; 2) textilewkr h1029 Olive
" Arth pntr r840 Willard (B)

" Benj (Lena) carp r1 Ruth Byrd (E)
" Dewey L (Audrey M; 2) clk New Era Clnrs h1708 Boone (E)

" E Muncie (Sallie M; 2) reprmn SBT & TCo h1712 Elwood av

" Fannie B (wid Carson; 4) h840 Willard (B)

" Herman R br mgr Ivory Stores h520 Guilford av

" J Earl driver Rick Creek Dairy r 1304 1/2 Battle Ground av

" Jas F (Nellie M) truck driver h2109 1/2 Textile dr (E)

" John B (Evelyn F; 1) textilewkr h19 Maple (Revo)

" Layton carp r840 Willard (B)

" Madye H garmentwkr Blue Bell r1712 Elwood av

" Merle emp Janes Mfg Co r840 Willard (B)

" Myrtle J Mrs textilewkr r14 Maple (Revo)

" Neil P (Leitha) textilewkr h607 State (MHTs)

" Queenie M (c) maid h812 Bennett

" Robt S (Mary A; 2) pntr h1207 Paul

" Sylvia M textilewkr r14 Maple (Revo)
" Wm T textilewkr r14 Maple (Revo)

Fryer Annie (c) r715 1/2 E Market

Fryman Orville L (Glady; 1) sls agt The Natl Cash Register Co h2413 Sylvan rd

Fugitt Helen G field asst US Social Security Board r129 S Mendenhall

Fulbright John D (Grace; 2) clk RyMS r Guilford College

Fulcher Pearl Mrs (3) textilewkr h3734 Spring Garden

Fulenwider Robt L (Rosa; 1) wtchmn h 419 Fields av

Fulghum J H slsmn W I Anderson & Co r Guilford College

Fulk Arietta J Mrs (1) textilewkr r61 Spruce (Revo)

" Ellis G (Glady; 1) constable 123 Stafford pl r RD 1

" Fredk B (Victoria L; 2) textilewkr h 15 Spruce (Prox)

" Geo textilewkr r36 Hubbard (Revo)
" Mack (Eula L) textilewkr h3402 Alton (B)
" Thalys H truck driver Smith-Douglas Co Inc r RD 4

Fuller A F clk Piedmont Hotel r do
" Brush Co Montgomery K Young dist supvr J Clifford Malcom mgr 100 N Elm R500

" Clarence (c; Buleah; 1) r1214 Gray

" Clarence (c; Ola; 6) sta firemn h98 11th (EWO)

" Connie Mrs coner Piedmont Silk Mills Inc r Pomona

" Earl R (Connie) foremn h Church nr Masonic dr (Pom)

" Earl R jr tire repr Milloway Retreading Co r RD 3

" Ernest (c) r224 N Booker

" Henry L (c) hlpr Clegg's Bakery r107 N Dudley

" Irene (c) r415 Best

" Jas (c) lab h105 Gordon (EWO)

" Jas A (c; Brona; 2) porter Ry Exp Agcy Inc h1917 E Market

" Jethro D (c; Ollie M; 1) bellmn h450 Cole

" John P (Margt; 1) slsmn Pet Dairy Products Co r1119 Lexington av

" Juanita R sten Rhodes Furn Co r612 5th av

" Katie (c) h307 East

" Lorene (c) cook 2202 Pinecrest rd (S H)

" Louis (c; Eliz; 2) textilewkr h2216 Nelson

" Lucille (c; 1) h2022 Hassall

" Martha (c) h224 N Booker

" Martha A (wid Wm G) h612 5th av

" Mermeline (c) maid r116 N Clinton

" Nimma bkpr Berry Coal Co r612 5th av

" Norman O hosierwkr r Wm R Fuller

" P Claude (c) janitor Natl Theatre r 2008 Gorrell

" Ralph H (c) shoe repr 611 E Market h315 Winston

" Richd M slsmn Guilford Dairy Co-Op Assn r315 E Hendrix

" Saml (c; Florence; 3) hlpr Borden Brick & Tile Co Inc h Hobbs nr Lawndale dr (F)

" Spurgeon (c) emp Patterson Bros Inc r224 Booker

" Theo (c) r315 Winston

" Verl (Blanche; 1) ribber Juvenile Hosier Mills Inc r929 Fair Grounds

" Virginia L tchr Chas B Aycock Sch h 1104 Magnolia apt 9

" W G r County Home

" Ward G agt Durham Life Ins Co r420 W Washington

" Wm (c; Esther) butler 615 W Market

" Wm C (Juanita V) textilewkr h1406 Tucker (E)

" Wm R (Daisy A) dairymn Textile Dairy h 17th at end (WOM)

Fullington Pearl J (wid Wm D; 1) h2101 Spring Garden

" W Edwin (Dorothy J; 1) meats 1837 Spring Garden r2101 do

Fullton Jas McF (Reba M; 2) mgr Winchester-Ritch Surgical Co h2217 Pinecrest rd (SH)

Fulmore Lizzie (c; 2) h806 Ashe

Fulp Bessie A (wid Chas E) h414 S Edgeworth

" Billie A r400 E Bragg

" C Faye garmentwkr Blue Bell r400 E Bragg
" Carl E bkpr Dixie Roofing Co r414 S Edgeworth
" Dorothy M slsmn r531 Jefferson
" Fred W student r400 E Bragg
" Hobert J sheet metal wkr Air Conditioning Corp r RD 3
" Lola B (wid Chas W) h400 E Bragg
" Mamie N asst hsekpr O Henry Hotel r119 E Smith
" Mary E Mrs emp Gboro F F Hosier Mills Inc r1713 W Lee
" Ray student r415 N Elm

General Truck Sales & Service, Inc.

Distributor De Soto—Plymouth Motor Cars and
G. M. C. Trucks

303 N. GREENE ST.

PHONE 4632



FULP

" Wm J (Mollie B) clothes prsr 134 E Washington h531 Jefferson
Fulton Arth W clk Western Auto Supply Co r1208 Magnolia
" Dura (wid John F) h808 Spring Garden
" Eliz (wid Hugh P) h405 W Sycamore
" Emma (wid Jas F) r406 Woodlawn av
" Irvin G eng r206 Isabel
" J Carr (Margt) h206 Isabel
" J Walter (Ollie M) mech Beaman Screen & Weather Strip Co h505 S Spring
" Jack F (Lessie) slsmn h407 Woodlawn
" Jas S (Maude; 2) h1208 Magnolia
" Jas V (Kate R) h442 W Market
" Kate R Mrs bdg 442 W Market h do
" Lottie (c) r614 Bennett
" Margt N office sec Shelby Mut Plate Glass & Casualty Co r206 Isabel
" Marie overseer New Method Lndry r 1014 Olive
" Myrtle J (wid Luther; 2) cigarmkr El Moro Cigar Co Inc h1014 Olive
" Nina G sec to mgr United Bank Bldg Co h406 Woodlawn av
" Robt B slsmn Blumenthal's r1208 Magnolia
" Robt H driver The Texas Co r RD 3
" Ruth C real est 405 W Sycamore r do
" T Albee slsmn Harry G Turner r206 Isabel
Funderburg Sarah textile wkr r316 Tate
Funderburk Annie B Mrs counselor WC oftheUNC r Mary Foust Hall
" Grace welfare wkr Revo Welfare Dept r18 Vine (WOM)
" M Alf clk Chas H Donnell r RD 2
" Thos C (Daisy) pntr h1013 Elwell av (B)
" Vivian textile wkr r1013 Elwell av (B)
Funk Clarence M (Clova M) mgr Ambrosia Cake Bakery h710 Lake dr
" John S (Alice S; 1) pntr 334 Asheboro h do
" John S jr slsmn Marian Lewis Bake Shop r334 Asheboro
" Nancy B slswn Lee's Millinery r334 Asheboro
Fuqua Roberta (wid Luther W) h400 E Lee
" Ruth G sten r400 E Lee
" Vivian D r400 E Lee
Fuquay Douglas K Mrs (1) r1919 Spring Garden
Furby Eug (Terra) trav slsmn r921 Spring Garden
FURCHES CLAYTON S, Mgr Conservation Dept Jefferson Standard Life Insurance Co, r815 Woodland dr (I Pk), Tel 2-0931
Ferguson Geo A dept mgr Liggett's Drug Store r511 N Elm
Furgurson Danl (c) hlpr Dairy Specialty Co 335 S Davie
Furgurson Bee usher Imperial Theatre 117 S Elm
Furman A Ray (Ora) h2808 Hiatt
Furnas Philip W (Ina; 2) prof Guilford College r do
Furniture Exchange The (Carroll O Weaver) 530 S Elm
Furr Jas W (Lois) sos sls rep Am Bemberg Corp 303 S Elm R702
Futrell Dewey B (Letha; 4) driver Chas T Brown Truck Line h1521 Pugh
FUTRELLE WM R (Maude V), Sec-Treas-Mgr Guilford Memorial Park, h High Point rd nr Guilford Memorial Park, Tel High Point 5747
Gabriel Deeb (Mary; 3) slsmn h702 Cypress
" Food Center (Geo D Gabriel) gros 967 E Washington
" Geo D (Gabriel Food Center) r702 Cypress

GABRIEL

" Helen M wrapper Ambrosia Cake Bakery r702 Cypress
" Katie G Mrs smstrs h921 Hertford
" Margt nurse 201 Leftwich r do
" Virginia opr The Beauty Nook r702 Cypress
" Wm clk Gabriel Food Center r702 Cypress
Gaddy Eliz (c) lndry wkr Dick's Lndry Co r816 E Sycamore
" Jas (c; Rebecca) lab h1113 Perkins
" Jasper S (c; Annie) h937 (837) Broad
" Mozelle M textile wkr Carter Fabrics Corp S Elm nr end
" N Vernon (Mozelle A; 1) h1229 Asheboro
Gaffin Grady (c; Minnie; 1) driver Worth Distributors h212 Huffman
" Minnie (c) r212 Huffman
Gaffney Janie (c) cook h515 Gorrell
Gailey Lillie F garment wkr Blue Bell r RD 3
Gaines Chas (c; Beatrice) h703 E Lee
" Chas M (Tilda M; 1) h503 S Chapman
" Edmund P (Clara M) mgr Silver's h805 Scott av
" Edw clk Payne's Pig-N-Chicken Barbecue 2106 High Point rd
" Jos textile wkr Carter Fabrics Corp r 2021 Asheboro
" Katie J emp Gboro FF Hosiery Mills Inc r1603 Oak
" Mack textile wkr r1603 Oak
" Maggie (c) r1016 Ashe
" Malphus textilewkr r1512 Ball (E)
" Oren C textile wkr Carter Fabrics Corp r411 W Lee
" Robt r503 S Chapman
" Roland T (Flora A; 3) clk US PO h 800 Asheboro
" T Chas (Katie; 1) emp Gboro FF Hosiery Mills Inc h1603 Oak
" Viola smstrs r503 S Chapman
" Walter M knitter Juvenile Hosiery Mills Inc r1603 Oak
" Wm H (c; Laura) driver South Atlantic Bonded Whse Corp h1117 Landreth
" Wm R clk Saunier-Wilhem Co r1011 Asheboro
Gainey Maud L treas Guilford College r do
Gaither Alleen O Mrs garment wkr Blue Bell r Guilford College
" Bosie (c; Annie; 1) porter New Carolina Hotel h503 Beech
" Clyde L barber Davie St Barber Shop r Bessemer
" Eliz Mrs tel opr Carolina Steel & Iron Co r Guilford College
" Hattie (c; 1) maid O Henry Hotel r 422 E Washington
" Isaac (c; Rebecca T) porter Cartland's 110 W Market
" Marguerite (c) sch tchr r109 Regan
" Oscar T Rev (N Eula) h811 Richardson
" W Thurman (Stella M; 2) hlpr Gboro Coca-Cola Bottling Co Inc h1507 Holbrook
" Wm B (Zelda; 3) carv h810 Gregory Galatis Crist (Cleo; 1; Acme Lunch) r 205 1/2 E Market
Gale Bessie (c) ironer White Star Lndry Co r610 E Market
Galentino Ormand (May) mach Am Paper Products Co r415 Walker av
Gales Alex (Sarah J) h1500 Ridgewood av (E)
" Arth S (Vinie) textile wkr h26 Gordon (WOM)
" Chas E (Helen L; 1) textile wkr r118 16th (WOM)
" Frank T (A Dovie; 4) textile wkr h66 17th (WOM)

Gate City Building & Loan Association

In Business 37 Years

108 S. Greene St.

Tel. 7465

The SALVATION ARMY



Welfare Character Building Evangelism

520-26 S. Elm

Phone 2-2331

MILLER FURNITURE CO. Inc.

"Furniture of Quality"

314 SOUTH ELM

PHONE 2-3264



Time To Re-tire
GET A FISK!
THERE'S ALWAYS A FISK!

MASTER SERVICE STATION

Gas, Oils,
Washing
and
Greasing
Distributors
Fisk Tires
and
Willard
Storage
Batteries

S. GREENE ST.
AT
EDWARDS
PLACE
PHONE
4167

West Bros. Co.

Building
Materials
Roofing
Materials
Paints
Brick
Insulation

417-419

E. Washington

DIAL

2-3151

GALES
" Jas F (Mary F) driver Carolina Taxi h320 Stirling
" Lena r407½ Ashe

GALLAGHER DAVID L (Almeria M),
Asst Trust Officer Security Natl Bank, h403 Woodlawn av, Tel 3-1291
" David L jr sec-treas Merchants & Mfrs Club r403 Woodlawn av
Galloway Ona M (c) cook 24 14th (WO M)
Gallihier Wm T II (Emily S; 2) estimator Dockery Lbr Co h2622 Walker av
Gallimore Bertha A r1554 Lovett
" Frank (Ella; 2) furn repr h411 Wesley pl
" Henrietta slswn r411 Wesley pl

GALLIMORE LLOYD B (Ardith E; 1),
General Contractor, State License No 991, 508 Jackson, Tel 2-2028, h203 N West Greenway (SH), Tel 7685
(For further information see left side lines and page 19 Buyers' Guide)
" Marvin A (Lucille E) clk US PO h405 Blandwood av
" Nettie A (wid John S) h75 17th (WO M)
" S Eliz slswn S H Kress & Co r411 Wesley pl

Gallman Clarence (c; Caroline; 1) driver
Sun Coal Co h1113 Freeman's Mill rd
" Claude L garment wkr Blue Bell r1011 Union
" J Boyd (Dorothy; 1) atndt Odes D Gallman r1011 Union
" Jessie J Mrs forwn Blue Bell r1011 Union
" Jos (Etta; 1) filling sta 1035 W Lee h1011 Union
" Lois Mrs (Lois Beauty Shoppe) r RD 2
" Odes D (Bertha L) filling sta 844 W Lee r RD 2

Galloway Albert (c) gdnr r1303 Lindsay
" Basil T (c; Carrie; 2) janitor Cone Export & Comn Co r424 High
" C Aubrey (Eunice A; 2) cablemn h300 E Whittington
" Cleo (c; 1) r424 High
" Druella (c) sch tchr r1116 E Market
" Elbert L (c; Amy L; 4) driver Ice Del Co h811 W Whittington
" Ella B (c) r919 Lindsay
" F Dupree mech Sineath Motor Co r White Oak
" Fannie (c) h424 High
" Frank M (Ruby; 2) barber Jefferson Barber Shop r508 Church
" Hortense (c) sch tchr r1116 E Market
" I Wm (Hazel; 1) mach Sou Ry Sys r3604 Spring Garden
" Jas (c; Jessie) janitor Jefferson Standard Bldg h2314 Charlotte
" John H (c; Susie; 1) porter O Henry Hotel Barber Shop h1116 E Market
" Leroy (c) caretkr r1303 Lindsay
" Lloyd E Rev (c) pastor First Congregational Church r1107 Perkins
" M Lewis sta atndt Sineath Motor Co r221 S Greene
" Margt Mrs h1007 N Elm
" Pauline union organizer h407 S Mendenhall apt 7
" Ralph (c) barber Pharley A Rudd r 1116 E Market
" Sybil N textile wkr Carter Fabrics Corp S Elm nr end
" Tessie H (c) stemmer ELMoro Cigar Co Inc r999 Armstrong
" Wallace (c; Carrie J) lab h1206 Gray
" Willard F (c; Tessie E; 1) driver Ice Del Co h999 Armstrong
" Winona clk Wiggins Auto Co r526½ S Elm

Gamble Berniece G sten M G Newell Co
r RD 1 Randeman N C
" Cassie (c) r rear 1905 Battle Ground

GAMBLE
" Eliz J (c) r1007 Pickard
" Ernest W (Carolyn C) slsmn Geo F Daly Inc r215 W Sycamore
" F (c) lab Sou Ry System r220 S Gilmer
" Glenna M slswn Belk's Dept Store r RD 1
" John (c) car washer Phillips & Craven r413 Glenn al
" John H (Annie J; 2) teller Security Natl Bank h2316 Lawndale dr (F)
" Pearl (c) h623 Macon
" Virgil M (Ola) gro 3832 Spring Garden h Church nr Masonic dr (Pom)
" Wm (c; Odessa; 1) textile wkr h1007 Pickard
" Wm H (c) asst registrar A & T College of N C r do
" Wm M metermn Duke Power Co r Summerfield N C

Gammon Alice Mrs nurse 907 McGee r do
" Lena topper r907 McGee

Ganelos Louis (Mary) mgr h332½ W
Washington
Gangstad Virginia prof WCotheUNC r 1509 Walker av
Gann Kettie L (wid Saml) r2 Poplar (Revo)

Gannon Edna E cigar mkr ELMoro Cigar Co Inc r411 W Washington
" Eula E opr Lois Beauty Shoppe r411 W Washington
" Mattie r Purvis H Beeson
" Saml G (Mary E) pressmn McLeod Leather & Belting Co r McLeansville
" Vance A cigar mkr ELMoro Cigar Co Inc r411 W Washington
" Worth leather trimmer McLeod Leather & Belting Co r McLeansville N C

Gant Arlington V (c; Ada; 2) carp h301
Law
" Aurea W Mrs slswn The Bonnetry r 624 Scott av
" Beatrice (c) clk Wm C Byrd r305 Delinger
" Bertie G (wid Benj N) furn rms 309 N Davie h do
" Beulah (c) Indry wkr Sherman's Inc r425 Boyd
" Building 201½ N Greene
" Curley H (c; Roxie; 5) truck driver h 98 Gordon (EWO)
" Daisy (c) maid 507 W Gaston
" Edivy (c) student r301 Law
" Eliz office sec WCotheUNC r402 S Spring
" Eva (c) Indry wkr r425 Boyd
" Horace (c; Mary L) chf cook Rood's 123 N Elm
" Jas D dyer Armco Finishing Corp r RD 2
" John (c; Maggie) gdnr h425 Boyd
" John jr (c; Annie) janitor r425 Boyd
" Keller (c) maid h601 Nixon al
" Maggie (c) Indry wkr Dick's Indry Co r425 Boyd
" Margt (c) maid r425 Boyd
" Mozelle (c) opr Mi Daisz Beauty Shop r301 Law
" P G lab Carolina Steel & Iron Co 1437 S Elm
" Royster (c; Lenora) textile wkr h1623 Nelson
" Sidney L USA r706 N Greene
" Thelma Mrs (1) r109 Newlyn (MHts)
" Truman (c; Laura; 3) textile wkr h 114 Water (EWO)
" Wm (c; Maggie; 1) h907 Best
" Wm H opr White Oak Water Wks 2641 Church st rd (WOM)
" Winnie D (wid Mason W) h706 N Greene

Gantt Cath W office sec A&YRyCo r515
Arlington
" David (c; Pecolia) hlpr h501½ East

Sporting
Goods
Corbin
Hardware

ODELL'S

DeVoe
Paints
Barrett's
Roofing

The Carolina's Greatest Hardware House

PHONE 4171

Garber Edgar C (Martha H; 1) bkpr
Brooks Lbr Co h308 S Spring apt 6
Stanley H bkpr Jos LeBauer r1700 N
Elm apt A3
Garden Grady (c) lab r1607 Freeman's
Mill rd
Gardner Abner N (Kathleen S) slsmn
Gate City Motor Co Inc h620 Simp-
son
Brooks hosiery wkr r3818 Spring Gar-
den
C Carson (Vera B; 1) textile wkr h40
20th (WOM)
Cath bkpr Mitchell Ins Agcy r405 N
Spring
Corinna V cigar roller ElMoro Cigar
Co Inc r514 W Lee
Corinne H Mrs garment wkr Blue Bell
r RD 1
Danl A textile wkr r9 Poplar (Revo)
Doris E garment wkr Blue Bell r Oak
Ridge NC
Edwin L (Emma H) baths 109½ E
Washington r High Point rd RD 3
Florence B (wid Thos) h220 Kensing-
ton rd
Frank (c; Carrie M; 1) h227 East
Geo (c; Hester) lab r1606 E Market
Hobert L USA r40 20th (WOM)
Howard (Anna D) pharm Home Drug
Co h405 Sunset dr (IPk)
I Marvin (Daisy B; 4) repr Walton's
Shoe Shop h1611 Morton
Isaiah (c; Ollie; 5) h711 Gillespie
J Ernest (Cleo H; 4) clk Elm St
Pharmacy h3811 Cameron av (B)
J Herman h214 Kensington rd
Jesse B (Callie; 2) barber Proximity
Barber Shop h5 4th (Prox)
Jesse B jr student r5 4th (Prox)
Jesse L (Cath; 1) textile wkr h39 20th
(WOM)
Jos (c; Willie) lab r1606 E Market
Jos C (Lena T; 3) servicemn Duke
Power Co h225 E Smith
Kathleen S sten Meyer's Dept Store r
620 Simpson
Lewyn H dep collr U S Int Rev (Un-
just Enrichment Div) 303 S Elm
R718
Maller hosiery wkr r5 4th (Prox)
Marshall J (Eliz A) asst overseer
Proximity Print Wks h1508 Garland
dr
Mary (c; 2) cook r601 Watson
Noah S (Eva; 2) carp h13 Boren
(Pom)
Sarah B (wid Woodward) r J Edwin
Latham
Shubal G (Nannie G) mech Gate City
Motor Co Inc r Guilford College NC
Virginia E wrapper Ambrosia Cake
Bakery r3811 Cameron av (B)
W Howard r214 Kensington rd
Walter student r5 4th (Prox)
Wm C clk Gboro Drug Co Inc r514 W
Lee
Wm O mech r1229½ W Lee
Garland Abbie cook 915 Sunset dr (IPk)
W Henry (c; Loraine; 2) elev opr
Southeastern Bldg h132 W McCul-
loch
Willie P (Blue Door Antique Shop) r
705 Sunset dr
Garlick Edna tchr Central Jr High Sch
r708 N Greene
Garner Addie T (wid Barney L) r14
Vine (WOM)

GARNER

" Alberta Mrs clk Ernest C Hepler r
516 Tate
" Anna (c) Indry wkr WCotheUNC
Spring Garden nr Tate
" Arth A (Laura) carp h7 Wilson (Pom)
" Arth B textile wkr Carter Fabrics
Corp h1106 Highland av
" Blanche (c) maid Brownhill's Inc r108
11th (EWO)
" Burl W (Louise M; 1) dyer Armco
Finishing Corp h1311½ Grove
" Carl (c; Margt) driver J R Pitts Lbr
Co r359 W Bragg
" Chas R (Annie L) textile wkr h85
17th (WOM)
" Clara (c) maid r108 11th (EWO)
" Clinton P (Ruth W; 2) hosiery wkr
h1308 Highland av
" Daisy M (c) maid r815 Gibson
" Dock (c; Fannie; 5) lab Armour Fer-
tilizer Wks h406 Sussman's al
" Dorothy (c) Indry wkr WCotheUNC
Spring Garden nr Tate
" Edgar A jr textile wkr r60 20th (WO
M)
" Elbert (Mary) slsmn r19 Gordon (WO
M)
" Elbert textile wkr r40 Watkins (Pom)
" Eliz (c) maid 815 Gibson
" Ellic S (Iola; 3) textile wkr Carter
Fabrics Corp h817 Arlington
" Eula (c) maid Lindley Jr High Sch r
1804 McConnell rd
" F Lester textile wkr r40 Watkins
(Pom)
" Fannie (wid Thos) r1606 Randolph av
" Fletcher (c; Eliz) lab h740 Law
" Fletcher C (Alice M) textile wkr h7
Fairview (Prox)
" Flossie M garment wkr Blue Bell r
Pleasant Garden
" Floyd E (Syronie N; 4) textile wkr h
14 Vine (WOM)
" Fred (c) lather r523 East
" Fredk M (Louise) spl agt h216 South
Park dr
" Gladys C student r85 17th (WOM)
" Gladys J textile wkr r60 20th (WOM)
" Hattie M (wid Edgar A; 3) textile wkr
h60 20th (WOM)
" Herbert carp r350 Ashe
" Herman C sta firemn Armco Finish-
ing Corp r350 Ashe
" HESSIE M textile wkr Carter Fabrics
Corp S Elm nr end
" Howard L (Cora L; 1) textile wkr h15
Bogart (Prox)
" Jas E (Myrtle L; 1) textile wkr h84
14th (WOM)
" Jas L (Callie) overseer Revo Cotton
Mills r22 Vine (Revo)
" Jas O installer Armco Finishing Corp
r1708 Freeman's Mill rd
" Jesse R garment wkr Blue Bell r
Climax N C
" Jim r County Home
" John A (Hester M) carp r1106 High-
land av
" John F (Mattie G) garment wkr h101
E Bragg
" John H r82 17th (WOM)
" John R dyer Armco Finishing Corp r
Pomona
" John U Rev pastor Stevens Memorial
Baptist Church r85 117th (WOM)
" Jos H textilewkr Carter Fabrics Corp
S Elm nr end

MERCURY 8

Ely-
Bloodworth
Motors
INC.



Sales
and
Service

315 N. Elm

PHONE
2-3188



Insure
Before This
Happens To
YOU

INTER-
OCEAN
CASUALTY
COMPANY

116-A
W. Market St.
Phone 4146

Accident
and Health
For Income

Hospital
Insurance
For
Hospital
Expenses

BUSINESS MEN'S HEALTH CLUB

Turkish Baths, Electric Cabinet Baths, Ultra-Violet Ray Sun Baths, Massage,
and Private Gym

Y. M. C. A.

517 W. MARKET

PHONE 4148

BANK WITH SECURITY NATIONAL BANK OF GREENSBORO

Member Federal Deposit Insurance Corporation

Roofing
Contractor

Brooks
Roofing
Co.

SHEET
METAL
WORKERS

302-308
W. Lee St.

"Five Points"

PHONE
2-3193

SILLS
IS THE WORD FOR
SHOES
in Greensboro

SILLS
IS THE WORD FOR
SHOES
in Greensboro

SILLS
IS THE WORD FOR
SHOES
in Greensboro

GARNER
" Landa (c; Georgia) lab h108 11th (E WO)
" Laura (c) cook r108 11th (EWO)
" Lendo (Callie) textilewkr h25 11th (WOM)
" Lexie (Etta; 1) textilewkr h1201 Homeland av (Prox)
" Lota E garmentwkr Blue Bell r Climax N C
" Louise Mrs r97 17th (WOM)
" Mabel A hosierywkr r1106 Highland
" Mary (c) maid r740 Law
" McKinley (Nina E; 3) textilewkr h17 Poplar (Revo)
" Nellie (c) h815 Gibson
" Nellie (wid Thos M) r803 Silver av
" Nellie (c) cook r516 Boyd
" Olan textilewkr r1201 Homeland av (Prox)
" Sadie L student r85 17th (WOM)
" Talmer A (Ora E; 1) textilewkr h 1118 Oakland av
" Thos (c) lab r108 11th (EWO)
" Viola M sten B Frank Millikan r1106 Highland av
" W Monroe (c; Priscilla; 5) truck driver h716 Ashe
" Warren G textilewkr r1201 Homeland av (Prox)
" Washington (c; Anna; 3) lab Armour Fertilizer Wks h1211 Archer
" Wesley (c; Dorothy M) lab Armour Fertilizer Wks h1213 Archer
" Wilbert textilewkr h1201 Homeland av (Prox)
" Wm (c) h516 Chestnut ct
" Wm T textilewkr Carter Fabrics Corp S Elm nr end
Garrard F Geo (Lillie M; 1) capt Hook & Ladder Co No 4 h708 Chestnut
" Myrtle C emp Gboro Overall Co Inc r 619 N Eugene
Garraway Wilsie G Mrs (1) clk Blue Bell h902 Douglas
Garrett Ada W cigar roller El Moro Cigar Co Inc r901 Asheboro
" Annie (c) Indrs h944 Reynolds pl
" Baldy (Bettie) h328 Battle Ground
" Benj F (c; Mae F; 1) prof A & T College of N C r2317 E Market
" C Frank (Fairy E; 2) clk US PO h507 Andrew
" Chas (c) lab r109 Percy
" Chas mgr Merit Shoe Co Inc r High Point rd
" Chas A (Mary I; 2) slsmn Carolina Dist Co h408 Wesley pl
" Chas S (Eliz) slsmn Burtner Furn Co h1507 Rainbow dr
" Chas V route slsmn r912 Englewood
" Claude A r408 Wesley pl
" Cletis U Mrs opr SBT&TCO r Pleasant Garden N C
" Dorothy student r912 Englewood
" E B Co (Edwin B Garrett) mdse brokers 213 E Washington
" Edna C Mrs garmentwkr Blue Bell r RD 4
" Edwin B (E B Garrett Co) r King Cotton Hotel
" Eleanor Mrs emp Dick's Lndry Co 328 Market
" Eliz Mrs clk Hunt Coal Co r Lowdermilk (Bessemer)
" Frank (c; Beatrice) chauf h3 South st ct
" Geo (c) janitor r905 Ashe
" Geo C (Ruth; 1) slsmn Carolina Baking Co h414 Burtner
" Guy fnshr Armco Finishing Corp r RD 1 Pleasant Garden N C
" Harry W (Eliz) slsmn Dick's Lndry Co r Julian N C
" Hazel textilewkr Carter Fabrics Corp r431½ W Gaston
" J Floyd (E Blanche) mgr Gboro Br Statesville Flour Mills Co h405 N Ridgeway dr (SH)

GARRETT
" J L textilewkr Carter Fabrics Corp S Elm nr end
" J Max mgr Cook-Lewis Foundry Co Inc r RD 1 Julian
" John (c; Ola; 1) h963 E Washington
" John E (c) r938 Reynolds pl
" John H (c; Etta) stevedore Horton Motor Lines Inc h938 Reynolds pl
GARRETT KARL K (Jessie P; 1), Mgr Duke Power Co, h315 Meadowbrook ter (IPk), Tel 2-1022
" Lacy W driver Ice Del Co r202 S Forbis
" Lee (c) butler 1603 Carlisle rd (IPk)
" Leona Mrs (1) textilewkr h912 Englewood
" Luther (c; Louise G) car washer Genl Tire Service Inc r303 Regan
" Luther (c) furn rms 605 Willis al h do
" Martha E r1507 Rainbow dr
" Marvin B bottler Canada Dry Bottling Co r912 Englewood
" Minnie Mrs garmentwkr r509 N Eugene
" Montrose (c) sch tchr r905 Ashe
" Myrtle M garment wkr Blue Bell r Julian N C RD 1
" Oscar (c; Georgiana; 3) lab h1227 Gray
" Paul A r408 Wesley pl
" Pearl B (c) tchr J C Price Sch r420 Lindsay
" Percy (c) caretkr Carolina Club
" Raymond D r408 Wesley pl
" Robt student r315 Meadowbrook ter (I Pk)
" Ross textilewkr Carter Fabrics Corp S Elm nr end
" Sadie (c) cook r303 Regan
" Sarah M Mrs garmentwkr Blue Bell r Pleasant Garden N C
" Steph R (Ada; 1) coal dr h901 Asheboro
" W Ernest (Delia; Midtown Parking Sta) r209½ W Market
" W Floyd sta atndt Star Distributing Co r408 Wesley pl
" Wade H driver Loose-Wiles Biscuit Co r RD 3
" Walter T driver County Welfare Dept r McConnell rd RD 2
" Wm (c) lab Carolina By-Products Co Inc Randolph av extd
" Wm E jr (Ruby J; Garrett's Service Sta and Trailer Park) r RD 3
" Wm H (Lizzie) janitor h1518 McCormick
" Wm L (Lillie) truck driver h218 S Eugene
" Wm R (c) porter r905 Ashe
" Wm S (c) plmbr 905 Ashe h do
" Wilson (c; Evelyn) lab r1107 Gray
" Wister C (Eliz M; 1) sec M G Newell Co Inc h313 McIver
" Zeb R (Eva B) ctr Dillard Paper Co r Julian N C
GARRETT'S SERVICE STATION AND TRAILER PARK (Wm E Garrett Jr), City Water, Electricity, Hot and Cold Showers, Cold Drinks, Beer, Candy, Tobaccos, Texaco Products, High Point rd, U S Hwy No 29, Midway between Greensboro and High Point, N C, Tel 9168
Garrick Jos C (Bessie P; 1) meatctr h 544 S Aycock
Garris Robt (c; Retha) porter r612 Bennett
Garrison Anna C slsmn S H Kress & Co r702 Lake dr
" Arth D (Roxie; 1) bldg contr 627 Arlington h do
" Cora (c; 1) maid h616 E Lee
" Della (c) Indrywkr Dick's Lndry Co r 307 York
" Dewey (c) lab r307 York
" Eliz (c; 1) maid h1003 Bennett

STARR ELECTRIC CO.

Electrical Contracting and Fixtures

205 North Greene Street

Phone 2-2175

GARRISON

- " Ezra (c) lab Duke Power Co r307 York
- ✓ " General (c; Mary L) car washer r202 Gillespie
- " Henry (c) hlpr Ely-Bloodworth Motors 315 N Elm
- " Irene (c) maid Piedmont Memorial Hosp Inc r1217 Gray
- " Jefferson (c; Roberta; 1) h307 York
- ✓ " John H (c) lab r218 Russell
- " L Banks drftsmn A C Woodroof r McLeansville N C
- " Mamie (c; 1) Indrs h609½ Logan
- " Nettie (c) r609½ Logan
- " Saml (c; Irma; 1) lab h1217 Gray
- ✓ " Vanna (c) r307 York
- " Virdie (c; 1) maid r307 York
- Garroue Alba student r408 W Washington
- Garrow Emma (c) r1107 Best
- Garson Walter (c; Rosie) lab h516 E Washington
- Garst Geo (Inez) slsmn Pet Dairy Products Co r23 Spruce (WOM)
- Gartman Paul farm hd Shady Oak Dairy r Guilford College RD 1
- Garvey Frances E hostess King Cotton Hotel r311 Blandwood av
- " Jas J (Ada) inspr Sou Ry System h 311 Blandwood av
- " Margt T cash r311 Blandwood av
- Garvin Anna B clk r303 W Bessemer av
- " Beryl M Mrs beauty opr Mrs Evelyn T Williams h1400 Asheboro
- " Frank D (Garvin-Stone Furn Co) r 2119 Wright av
- ✓ " Maggie (c) Indrs h907 Johnston
- " Mary E sec Finch Fotolith Service r 2119 Wright av
- " Russell A (Beryl M) clk State Hwy Comm h1400 Asheboro
- " Stone Furniture Co (Frank D Garvin, Geo H Stone) 114 N Greene
- Gary Dow (c; Mary; 2) lab h1202 Bilbro
- " Marian student r612 W Gaston
- " Walker S (Lola D; 1) mgr Universal Credit Co h612 W Gaston
- " Wm (c; Willie M; 3) lab h1324 Ashe
- Gaskill Chas M (Nell; 1) plstr h405 W Gaston
- Gaskin Cecil W Mrs cash Mann's O Henry Drug Store h328 Church
- " Walter B (Cecile W; 2) mech Johnson Motor Co h328 Church
- Gaskins Daisy (wid Alf D; 1) r613 Asheboro
- " M Irene r506 Asheboro
- " Nannie E Mrs r506 Asheboro
- " Thos B (Helen C) pntr 521 Percy h do
- " Thos B jr student r521 Percy
- " Thos H r Masonic and Eastern Star Home
- Gast Chas J slsmn Odell Hdw Co r Starmount Club
- Gaster Jesse W (Beada E; 2) textilewkr h105 17th (WOM)
- " John F r103 17th (WOM)
- Gaston Annie C (wid Steph S; 1) r1 Cypress (Revo)
- " Edw (c; Bessie) plstr h444 Cole
- ✓ " Geneva (c) maid r1003 Bennett
- " Hotel Everett E Johnson mgr 120½ N Davie
- " Jas B (c; Frances) r1003 Bennett
- " Otis (c; Mamie L) janitor h400 High

Gate City Auto Parts Co (Robt L Hooper, W Kemp Reynolds, Clarence F Paul and John F Ferguson) whol 324 S Davie

" City Barber Shop (H Paul McCollum) 107 W Market

GATE CITY BUILDING & LOAN ASSN, Charles A Hines Pres, Wm O White V-Pres, J F Stevens Sec-Treas, S Alton Yates Asst Sec, Mrs Annie C Burnette Asst Treas, Gate City Bldg & Loan Bldg 108 S Greene, Tel 7465 (For further information see right side lines and page 13 Buyers' Guide)

" City Building & Loan Building 108½ S Greene

" City Bus Co Chas H West pres Wm H Holderness v-pres John S Taylor sec-treas Friendly rd extd RD 2

GATE CITY ELECTRIC CO, Mark A Dickson Pres-Treas, Mrs Sallie G Dickson V-Pres, Robt H Harrison Sec, Contractors and Repairs 113 E Gaston, Tels Office 7333, Night 2-2284 (For further information see left side lines and page 22 Buyers' Guide)

GATE CITY LIFE INSURANCE CO, O F Stafford Pres, M G Follin Jr Sec-Treas, Home Office Suite 1001-1011-1027-1028 Guilford Bldg 303 S Elm, Tel 7191

" City Life Insurance Co Jos L McLean district mgr 303 S Elm R401

GATE CITY MOTOR CO INC, Chas W Edwards Pres, Eccles E Hedrick V-Pres, Grover C Cox Sec-Treas, Distributors of "Chrysler and Plymouth Motor Cars" and "United States Tires" 215-217 E Market, Tels 2-3105 and 2-3106 (For further information see bottom stencil, right top lines and page 6 Buyers' Guide)

GATE CITY PAINT CO (Wm V Ingram, Lee T Sidden), Armstrong and Barreled Sunlight Paints and Wallpaper Dealers, 110 N Greene, Tel 2-0481 (For further information see page 42 Buyers' Guide)

" City Produce Market (Geo W Hill) gros 410 S Elm

GATE CITY ROOFING CO (Roy W Stanley), Roofing Contractors and Sheet Metal Work, 402 Railroad, Tel 2-3382

" City Shoe Shop (Leonard C Sykes jr) reprs 111 W Market

" City Smoke Shop (Maroun B Abdallah) billiards 110-12 S Davie

" City White Shrine No 2 Mrs Bessie Howard sec meets 3d Thursday 8 p m 424 W Market

Gates C Ralph clk Timmons Sandwich Shop r2200 High Point rd

" Mollie E (wid Walter F) r1 Vine (W OM)

" Viola C Mrs h2200 High Point rd

Gatewood Ernest H (Sue C) chf train dispr Sou Ry System h917 N Eugene

" Gertrude Mrs nurse Gboro Rest Cottage r612 Haywood

" Jas L slsmn W I Anderson & Co r Y M C A

Gatlin F Nathaniel (c; Mildred E; 1) instr Bennett College h1517 McConnell

" Martha Mrs r1501 Walker av

Southeastern Building, 8th Floor

INSURANCE — ALL KINDS

Established 1902

Phones 8129 and 8120

Merrimon Ins. Agency Inc.

H & H Clothing Co.

CASH OR CREDIT

OPEN A CHARGE ACCOUNT

Ladies' and Gents' Ready-to-Wear Clothing

129-131 S. Davie St.

PHONE 2-2564

PLUMBING

NEW AND USED
Plumbing Supplies—Pipe, Etc.
Structural Steel

Phone 3-1784

SOUTHERN CONVERTING CO., INC.

SUPPLIES

405-411 KING

The SUN LIFE

of Canada

411
Jefferson
Building

The Great
International
Life Insurance
Co.

Offers Fine
Positions for
Sales
Representatives

CALL
W. Guy
Laughon
Manager

Phone
8171



C. M.

CECIL

Building
Contractor

All Types
of
Construction

PHONE
2-0516

106
STAFFORD
PLACE
ARCADE



Geo. F. Daly, Inc.

Distributors

Dodge and Plymouth Motor Cars
Dodge Trucks



306 EAST MARKET ST.

PHONE 2-1122

Gatling Madie L (c) maid 307 N Mendenhall
Gaulden I Florence (wid Jas W) textile wkr h1919 Bradford (MHts)
" J Alf (Grace) textilewkr h30 Watkins (Pom)
" J Curtis textilewkr r13 Hubbard (Revo)
" John C (Lula F; 1) textilewkr h13 Hubbard (Revo)
" Thos T (Dixie O; 1) lieut City Fire Dept h341 Battle Ground av
" Woodrow (Minnie; 1) textilewkr n19 Church (Pom)
Gawthrop Jewell D Mrs cash Home Life Ins Co of N Y h115 McIver
" Jos W (Jewell D) agt Gate City Life Ins Co h115 McIver
Gay Dock (c) roofer Gate City Roofing Co Inc r318 East
" Eliz G Mrs cash Mangel's of N C Inc h 1700 N Elm apt K4
" Frances (c) r208 Gant
" Horace T (Eliz G) slsmn h1700 N Elm apt K4
" J Fred jr clk Guilford Soda Shop r 210 E McCulloch
" John F r210 E McCulloch
" Margt Mrs manicurist O Henry Hotel Barber Shop r O Henry Hotel
" Margt H (wid Jas E) h620 N Elm
" Mary E (c) h206 York
" Wm (c; Emma; 4) h318 East
" Wilson K clk Jefferson Standard Life Ins Co r324 S Edgeworth
GAY & TAYLOR INC, John A Taylor
Dist Mgr, Insurance Adjusters 922-930 Southeastern Bldg 100 N Elm, Tel 4174, Night Tel 8743

Gayle Bessie (c) r610 E Market
Gaylord Leora (c) smstrs Piedmont Memorial Hosp Inc r526 High
" Lillie waiter Puritan Cafe r201 Leftwich
Gayton Henry D (Marie; 2) textilewkr r Mrs Maude Hamby
" Wm F r Mrs Maude Hamby
Geanakos Saml (Florence; 2) restr h303 N Forbis
Gealos Louis (Dixie Diner) r332½ W Washington
Geans John P slsmn Watson Feed Co Inc r Graham N C
Geddings Leila cash Continental Life Ins Co r337 N Elm
" Lex D meatctr Cashwell's Inc r205 Ashe
" Olan L (Kennie; 1) agt Liberty Mutual Ins Co r337 N Elm
" Sallie E (wid John M) furn rms 610½ S Elm h do
" Wreatha (Swattie; 4) h1114 Rankin (B)
Gehrke Edw J student r605 Mayflower dr
" Hattie L slswn Charles Stores Co r 605 Mayflower dr
" John W clk Guilford Natl Bank r605 Mayflower dr
" Wm H Rev (Hattie L; 1) instr Immanuel Lutheran College h605 Mayflower dr
Geiger Elsie M Mrs dep collr U S Int Rev h505 E Lee
" Mamie K sten Sou Ry System r Y W C A
" Maurice (Elsie M; 3) justice of the peace h505 E Lee
Geissinger Geo A (Mary; 1) erector h804 Howard

GENERAL ACCIDENT, FIRE & LIFE ASSURANCE CORP LTD, Fielding L Fry & Co Inc Genl Agents, 108 Jefferson Standard Bldg 101 N Elm, Tel 8147 (For further information see top stencil and page 29 Buyers' Guide)
" Accident Insurance Co Chester T James dist mgr 100 N Elm R623

GENERAL

" Exchange Insurance Corp Saml C Harrison jr agt 101 N Elm 7th fl
" Greene Service Station (Bascom Taylor) 334 Tate
" Insurance Agency (Geo J Eichhorn) 303 S Elm R928

GENERAL MOTORS ACCEPTANCE CORP, Ben T Perry Mgr, 7th Floor Jefferson Standard Bldg 101 N Elm, Tel 3-1931

GENERAL TIRE SERVICE INC, H Roger Jones Sec-Treas, Distributors of General Tires and Batteries, Re-Capping and Service Station 115-117 E Gaston, Tel 8176 (For further information see left side lines and page 5 Buyers' Guide)

GENERAL TIRE THE, General Tire Service Inc Distributors, 115-117 E Gaston, Tel 8176 (For further information see left side lines and page 5 Buyers' Guide)

GENERAL TRUCK SALES & SERVICE INC, Reuben E Johnson Pres-Treas, Mrs Lillie B Johnson V-Pres, Chas W Angle Sec, Julius E Goodwin Asst Sec-Treas, G M C Trucks, Plymouth and DeSoto Passenger Cars 303 N Greene, Tel 4632 (For further information see right top lines and page 8 Buyers' Guide)

Gentry Chas R (Nellie; 1) car opr Duke Power Co h709 Dillard 2d fl
" Floyd S (Thelma A) mgr Carolina Motor Express Lines r Winston-Salem rd

" Jas (c; Nora; 1) lab h713 Macon
" John E (Nora) r609 Stirling
" John E R (Mary C; 1) mgr Union Bus Sta h519 N Edgeworth
" Leslie (Nanny; 2) textilewkr h1212 Randolph av

" Robt R (Sarah) rep The Texas Co h 1503 Northfield
" Robt W (Annie L) clk Blalock Bros Co h1403 Randolph av
Geoghegan Edw P (Ethel A; 1) printer 126½ W Sycamore R203 h203 Summit av

" Edw P jr (Mildred) taxi driver r203 Summit av
" Ethel A Mrs slswn Krigsman's Inc h 203 Summit av
" Marion L smstrs r203 Summit av

George Chas (c; Helen; 1) h124-26 Lain
" Ethel (c) r429 High
" Fred K (Bernice C; 5) coml slsmn h 2015 Roanoke dr (F)
" Jonas H (c) lab h909 Druid
" Thelma O (wid Geo; 1) r19 Spruce (WOM)

" Wm C mach opr Morton Chemical Co 2110 High Point rd
" Wilma I textilewkr Carter Fabrics Corp r911 Lexington av
George's Cafe (Louis Psyckas) 803 E Market

Georges Harry C (Eliz A; 1; DeLuxe Diner) h308 Leftwich
Germain Jacques chef O Henry Hotel r do
Gerner Nola r1201 Lexington av
Gero Robt M dep collr U S Int Rev (Unjust Enrichment Div) 303 S Elm R718

Gerringer A Harper msngr r732 Julian
" Alzie (c; 1) h2210 Peachtree
" Andy B jr stk boy El Moro Cigar Co Inc r RD 1 Gibsonville N C

" Beatrice L textilewkr Carter Fabrics Corp S Elm nr end
" Carr E (Lacey F; 2) investigator Credit Finance Co h732 Julian
" Floyd textilewkr Carter Fabrics Corp S Elm nr end

" H Leslie (Edna W; 2) vulc Genl Tire Service Inc h1521 McCormick

GUILFORD MORTGAGE CORP.

Mortgage Loans — Real Estate — Property Management — Insurance

Residential Loan Agents, New York Life Insurance Co.

214 W. Market St., Investment Building

Dial 8121

SIDNEY B. ALLEN, Pres.

EUGENE G. SHAW, V.-Pres. & Counsel

GERRINGER

- " Hilton slsmn Gboro Barber & Beauty Supply Co r718 Dillard
- " Hugh E assorter New Method Lndry r 732 Julian
- " Hugh P (Bertha; 1) auto repr 718 Dillard h do
- " Linley W jr student r1113 Bellevue
- " Mary F sten r1113 Bellevue
- " Mary O (wid Linley W) mgr h1113 Bellevue
- ✓ " Raymond (c) h219 Bingham
- " Raymond E slsmn r732 Julian
- " Sarah L student r1113 Bellevue
- " Sarah M Mrs garmentwkr Blue Bell r RD 1 Gibsonville NC
- " Talmage C (Annie K; 1) carp h3508 E Market (B)
- " Wm (c) r2210 Peachtree
- Gerskov Celia tchr John VanLindley Sch r219 S Tremont dr
- Gersson Herman C slsmn Gboro Orange Crush Bottling Co r East Market extn
- Geter Irvin (c; Julia) truck driver h503 Glenn al
- ✓ Gethsemene Baptist Church (c) 110 Ireland
- Gibbons Kath Mrs dietician Glenwood Park Sanitarium r1306 Glenwood av
- " W L jr solr Gboro News Co r RD 1 Pleasant Garden NC
- " Wm L (Winnie F) clk US PO r Pleasant Garden NC
- Gibbs Carolyn H Mrs (1) tchr Irving Park School h511 Kenilworth
- " Celia I r1207 Homeland av (Prox)
- " Francis O (Ruth; 2) supt Gibbs Machine Co h1709 Oak
- " Gaither (c) car repr h800 Ashe
- " Geo K jr asst mgr The Boar & Castle r RD 3
- " Harriet (c) r946 W McCulloch
- ✓ " Helen M (c) r1120 E Bragg
- " John (c; Evelyn) carp h1217 E Market
- " John (c; Anna; 1) chauff Mrs Roxie A King
- " John (Reana) clk h332½ W Washington
- " Machine Co (R Aubrey jr Gibbs jr) textile mach specialties 1009 Valley Park dr
- " Marie (c) maid r610 E Market
- " Marion S sten Rufus W Reynolds and W Henry Hunter r1209 Gregory
- ✓ " Mary L (c) stemmer El Moro Cigar Co Inc r1217 E Market
- " Moses (c; Hazel) lab h1214½ Ashe
- " Pattie R nurse StLeo's Hosp r do
- " R Aubrey jr (Marjorie; 6; Gibbs Machine Co) h1209 Gregory
- " Rena K Mrs garmentwkr Blue Bell r 61 Vine (Prox)
- " Richd (c; Helen; 1) mech Melgrad Motor Sales Co h1120 E Bragg
- " Robt A (Theola F) mach Gibbs Machine Co h900 Englewood av
- " Warmoth T (c; Marece J) dean A & T College of N C h420 N Dudley
- ✓ Gibson Alice (c) cook 80 16th (WOM)
- " Arth I delmn Dewey W Fields r1702 Glenwood av
- " Belton H (Grace S; 1; O Henry Oil Co) h1202 Glenwood av
- " Belton H jr bkpr O Henry Oil Co r 1202 Glenwood av
- " Brownlow (c) carp r113 Percy
- " Cath (c) sch tchr r331 W Bragg

GIBSON

- " Corinne (c) hsekpr r426 E Washington Regan
- ✓ " Edw (c) lab Sou Ry System r229 Regan
- " Elmer Mrs r1701 Ball
- " Ernest L driver Lorton Motor Lines Inc r Charlotte N C
- " Evelyn Mrs hosierywkr h921 Foushee (B)
- " F Ellsworth (Hazel F) whsemn Dillard Paper Co r614 N Elm
- " Gilbert (c) lab h601½ E Gaston
- " Grace clk Sou Ry System r206 Ashe
- " Grace Mrs mach opr r513 Arlington
- " Harry S (Emily; 4) carp h1702 Glenwood av
- " Hattie M (wid John P; 1) h1229½ W Lee
- " Hazel F emp Gboro Overall Co Inc r 614 N Elm
- " Howard (c) lab r1031 Ashe
- " Ice Cream Co Bertha Kelly mgr 117 S Elm and 306A do
- " J Farley (Vira V; 2) textilewkr h16 Church (Pom)
- " Jack M slsmn r132 E Fisher av apt 4
- " Jas (c; Fannie) janitor Pilot Life Ins Co r310 Beech
- " John r30 Church (Pom)
- " John hlpr Gboro High Point Airport r Winston Salem rd
- " John R (Lillian; 3) textilewkr h15 18th (WOM)
- " Jos (c) r331 W Bragg
- " Josephine cigarmkr El Moro Cigar Co Inc r621 Haywood
- " Kathleen (c; 3) h219 W Bragg
- " Lela E Mrs textilewkr h621 Haywood
- " Lewis L textilewkr r15 18th (WOM)
- " Mack C Rev (c; Laura) h1900 Everitt
- " Milton (Helen J; 1) textilewkr r6 Campbell (WOM)
- " Minnie (c) h331 W Bragg
- " Nancy M cash Meyer's Dept Store r 1800 N Elm apt C2
- " Paul H sta atndt Vernon R Phillips r614 N Elm
- " Paul T textilewkr r6 Campbell (WOM)
- ✓ " Percy L (c) ice dir h702 Benbow rd
- " Pryor A (Thelma) meatctr Big Star Stores h1106 Gregory
- " Robt H route slsmn Cheerwine Beverage Corp r614 N Elm
- " Rosalie M (c) bkpr Sharpe Funeral Home and notary r430 N Dudley
- " Sadie E garmentwkr Blue Bell r 1229½ W Lee
- " Saml C (Mary J; 5) textilewkr h80 17th (WOM)
- " Thelma textilewkr Carter Fabrics Corp S Elm nr end
- " W Frank (Gertrude) meatctr h614 N Elm
- " Walter (Madie; 1) textilewkr h20 11th (WOM)
- " Walter L (Viola E; 5) overseer White Oak Mills h6 Campbell (WOM)
- " Wm (c) lab r713 Macon
- " Wm L (c; Connie) indrywkr Dick's Lndry Co h110 S Gilmer
- " Willie (c) indrywkr Dick's Lndry Co r625 E Lee
- Gideon Carrie textilewkr r6 Maple (Prox)
- " Harold J (Beulah O; 1) atndt Community Service Sta h1207 Walker av

Atlantic
Coal
Co.
Inc.

Stokol
Automatic
Stoker

G. E.
OH Furnace

Fuel Oil
Air
Conditioning
Warm Air
Heating

730 S. Elm

PHONE
4195

J. Hal
Lassiter

REALTOR

Sales
Rents
Appraisals

106
STAFFORD
ARCADE

Tel.
2-0516



Greensboro Memorial Co.

Quality Memorials

OFFICE AND DISPLAY: 2 Miles East of City on Burlington H'way
P. O. BOX 2219 PHONE 3-1101

Thomas Gresham Redden, Inc.

Complete Insurance Service

501 Southeastern Bldg.

Phone 7161

GUILFORD
NATIONAL
BANK

WASHINGTON
SQUARE

Member
FEDERAL
RESERVE SYSTEM
FEDERAL DEPOSIT
INSURANCE CORP.

Seburn's

Inc.

Registered
Jewelers

Diamonds

Watches

Silverware

Repairs

Gifts

Seburn's

Inc.

Registered
Jewelers

GIDEON

" Luther M (Naomi J; 1) slsmn Dick's Lndry Co h502 Stirling
" Luther M jr student r502 Stirling
Gideons Orie J (Elna L) textilewkr h 1528 Ridgewood av (E)
Giffin Mabel r O Henry Hotel
Gifford A Stacey (Myrtle F) lawyer 111 Stafford pl R208 h1221 Briarcliff rd
" J John (Eliz) h Veasley RD 3
Gift Charlotte N Mrs tchr Edgeville Sch h612 5th av
" M Luther (Charlotte) cost acct Carter Fabrics Corp h612 5th av
Gilbert Cleva C Mrs (c) nurse 1618 Mar- ion h do
" David slsmn r118 Kensington rd
" David N (Connie H; Gilbert & Thompson) h310 W Bessemer av
" Dorothy L associate prof Guilford College r do
" Emma J (wid Albert R) r514 N Edge- worth
" Fay Mrs slsmn Betty Lou Hat Shoppe r604 Scott av
" Harold (c) lab r417 Banks
" Lenora (c) maid WCotheUNC h417 Bank
" Lulu tchr Central Jr High Sch r Masonic Home
" Mattie nurse Masonic and Eastern Star Home r do
" Ray (Fay; 1) wldr r604 Scott av
" Velma sten Am Mut Liability Ins Co r514 N Edgeworth
" & Thompson (David N Gilbert, Lon- nie K Thompson) cotton brokers 114 W Sycamore
Gilbreath J Wm (Mabel F; Art Barber Shop) h616 Julian
" Jack F (Esther V) slsmn Zipp Sau- sage Co Inc r616 Julian
Gilchrist Chas R (Davis E) formn Duke Power Co r RD 2 Brown Summit
" Cicero (c) hlpr h508 Marsh
" Cornelia (c) r305 Regan
" Hector A (c; Broadway Barber Shop) h727 Wilmington
" John (c) h1912 Oakland av
" John N (Hettie M) linemn Duke Power Co r RD 2 Brown Summit
" Lewis (c) washmn WCotheUNC Spring Garden nr Tate
" Martin (c; Minnie J) truck driver h 2020 Ellington
" Myra L (c; 1) maid r470 Cole
" Roosevelt (c; Louise) janitor h1203 E Washington
" Wm (c) lab r121 Mitchell
Giles Annie textilewkr Carter Fabrics Corp S Elm nr end
" Edgar (Annie P) textilewkr Carter Fabrics Corp h Lawrence
" Fred (c; Gertrude; 1) bellmn h1007 E Bragg
" I Everett (Mabel E) trav slsmn r402 Forest
" Jas (c) lab WCotheUNC r512 High
" Lizzie (c) r711 Johnston
" Mabel E sten Adamson Cadillac Co Inc r402 Forest
" Pauline P Mrs emp Gboro F F Hos- iery Milk Inc r912 Spring Garden
" Saml (c) janitor U S Testing Co Inc r705 N Greene
Gill see also Gull
" Alex (c; Leola; 5) janitor h920 E Market
" Alex (c; Annie M) janitor United Bank Bldg Co h1013 E Bragg
" Alphonso (c; Belena; 2) waiter h421 Boyd
" Chas O (c; Cath) janitor West Market St Methodist Ch r111 Regan
" Edwin D (Gertrude) road oil supvr N C State Hwy and Public Wks Comm h807 Northridge
" Jas (c; Mary) lab r1015 E Bragg

GILL

" Robt (c; Jessie) porter Ry Exp Agcy Inc r rear 2224 Walker av
" Ruth prof WCotheUNC r do
" Wm R (Eula M; 3) ptrnmkr Glascock Stove & Mfg Co h1713 Elwood av
Gillam Dorothy M opr Gilmore's Beauty Shop r RD 2
" Eug F jr servicemn r714 N Eugene
" Neva H (wid Eug F) r714 N Eugene
Gillard Andrew (c) lab Sou Converting Co r711 Best
Gillenkin Eillen sten Piedmont Traffic Assn r 151 Bishop
Gillespie E Eug Rev (Mattie L) supt Home Mission Committee of the Synod of NC h709 Simpson
" John (c; Janie) bellmn Gboro Hotel r 313 Beech
" Lois bkpr Home Mission Committee of the Synod of NC r709 Simpson
" Lougenia (c) r313 Beech
" Margt nurse 748 Park av r do
" Park Junior High School Jas A Far- thing prin 1920 Asheboro
" Robt (c; Dorthea) bellmn Gboro Hotel h313 Beech
" Robt (c) lab r444 E Washington
Gillett Bennett (c; Ozelia) h1005 E Bragg
Gilley see also Gillie
" Cletus J (Ruth; 1) mech Carolina Taxi h1610 Phillips ave (E)
" David (c; Irene) hlpr h507 Doak
" Jas P textile wkr r14 Walnut (Prox)
" Luzine R r14 Walnut (Prox)
" Nellie E r2802 High Point rd
" Wm T (Annie) textile wkr h14 Walnut (Prox)
Gilliam Annie (c) h909 Ireland
" Bentlow B (Evelyn) driver Horton Motor Lines Inc r2439 Bailey
" Bertha (c) Indrs h402 High
" Boyd B (Thelma) body repr r740 Park
" Cath (c) r367 W Bragg
" Chas W (c; Hettie J) gro 901 Julian h902 do
" Elise P hosiery wkr r720 Holt av (B)
" Frances J checker r720 Holt av (B)
" Jas (c) lab r367 W Bragg
" Lorrenia (c) maid O Henry Hotel r 829 E Market
" Maggie (c) h367 W Bragg
" Mamie B (wid Berry) h720 Holt av (B)
" Thelma S emp Gboro Overall Co Inc r740 Park av
" Wm (c) lab r537 High
Gillie see also Gilley
" Christine student r1118 Glenwood av
" Dowell W (Mildred L; 1) clk Meyer's Dept Store r29 Maple (WOM)
" Hallie sten Pilot Life Ins Co r1118 Glenwood av
" Jas C (Mamie; 3) pntr 1118 Glen- wood av h do
" Jas W pntr Jas C Gillie r1118 Glen- wood av
" Jane hosiery wkr r1118 Glenwood av
" Leslie (O Virginia; 2) painter h1801 Roseland av (MHts)
" Stanley J (Kath; 3) dist mgr U S Testing Co Inc h1008 McGee
Gilliland A T checker Vick Chemical Co r715 Spring Garden
" A Talmage (Ruth M) wtchmn Sou Ry System h1715 Spring Garden
" B Ray (Frances G; 5) textile wkr h 318 Walker av
" Jos W r318 Walker av
Gillis Arnie E (Mozelle M) textile wkr h 28 Cypress apt 106 (Revo)
" Edw W driver Yellow Taxi Co Inc r 218 Mebane
" Myrtle sten Jefferson Standard Life Ins Co r911 Caldwell
Gillon Jas H asst to production mgr Vick Chemical Co r RD 3

Paint • PITTSBURGH • Glass

Wallhide—Florhide
Waterspar—Sunproof

"Pittsburgh Paints—Smooth as Glass"
333 S. Elm St. Phone 5653

For Every
Purpose

GILLON

" John H (c) dish washer B & C Food Shops Inc r1005 E Bragg
Gills Alvin M (Ollie; 1) textile wkr Carter Fabrics Corp r403 N Edgeworth
Gilmer Bernard G (Minnie V) h102 N Edgeworth
" Bernard G jr clk r102 N Edgeworth
" Bertha (c) r1211 Gorrell
" Bessie (c) maid r1105 Best
" Blanche (c) maid Phillip W Furnes
" Clifton (c; Addie L) janitor Richardson Realty Inc r1513 McConnell
" David J Rev (c; Minnie) supt Trinity Mission h2002 Gorrell
" Earlie (c) elev opr Southeastern Bldg r505 Benbow rd
" Elijah J (c; Mary E; 2) lab Glascock Stove & Mfg Co h524 High
" Emerson (c) fertilizer wkr r536 High
" Ethel (c) r224 Regan
" Evander (c) porter r407 Stewart
" Geo emp Bennett College r do
" Henry O (c; Eva; 1) shoe shiner United Shoe & Hat Rebuilding Co h1010 E Lee
" Jas L (c; Carrie; 1) porter Hotel Harris h23 Biltmore ct
" Jennie (c) h433 E Washington
" Lula (c) h536 High
" Maggie (c) cook h407 Stewart
" Mary (c) child nurse 1710 Granville rd (IPk)
" Mary J (c) h224 Regan
" Millie A (wid Robt A) h512 Asheboro
" Minnie (c) r2002 Gorrell
" Saml L (Ora B) supvr h414 N Elm
" Street Grocery (Vestal E Pope) 601 E Gaston
" The apts 416-20 1/2 N Elm
" Wm (c; Amy) h1234 Gray
" Wm (c) car washer Guilford Dairy Co-Op Assn r214 S Gilmer
" Wm (c; Lena) lab r44 Railroad (TC)
" Wm M (c) driver Kraft Cheese Co r 536 High
Gilmore Clayton (Eula M) textilewkr r10 Blount (Pom)
" Clyde M (Juanita W; 3; Drs Gilmore & Merritt) h518 Julian
" Corine (c) h609 E Gaston
" Domer (wid Wm D) r14 Campbell (WOM)
" Edw M (Sadie G; 1) textile wkr r25 Poplar (WOM)
" Ernest (Ada; 1) hlpr r622 Stirling
" Gurney H pntr r215 W Fisher av
" J Carl (J Eliz; 1; Gilmore's Beauty Shop) h302 W Washington apt 3
" Jennie (c) maid h1106 W McCulloch
" John A (Dorothy B) collr H & H Clothing Co h500 Church
" L Margt garment wkr Blue Bell r827 Worth
" Lillie (c) r1112 Archer
" Margie student r518 Julian
" Mingo (c; Mary; 1) lab h806 Wilmington
" Naomi (c) cook 402 Country Club dr (IPk)
" Raymond broom winder Guilford County Assn for the Blind Inc r10 Blount (Pom)
" Ruth r10 Blount (Pom)
" Walter (c; Juanita) lab City Maintenance Dept h2316 Charlotte
" Wm H (Amelia) textile wkr h10 Blount (Pom)

GILMORE

" Willie (c) Indrywkr Ideal Lndry Co r1106 W McCulloch
GILMORE & MERRITT DRS (Clyde M Gilmore, J Fred Merritt), Physicians, 308 Dixie Bldg, 125 S Elm, Tels 6128 and 6129
Gilmore's Beauty Shop (J Carl Gilmore) 312 S Greene
Gilreath Arth M lab Vick Chemical Co r Guilford N C
" Florence tchr Clara J Peck Sch h207 S Eugene
Gilyard Junior (c; Geneva; 5) textile wkr h911 Gibson
" Mack (c) lab r815 Ashe
" Wallace (c; Rosa; 3) lab h915 Gibson
Gingher Clair H (Edith) office mgr h 2202 Pinecrest rd (SH)
" Clair H jr student r2202 Pinecrest rd (SH)
Ginn Mary L associate prof Gboro College r do
Ginnings Paul M (3) prof Gboro College h414 Northridge
Ginsberg Benj G (Ella) slsmn h307 Victoria
" Harold student r307 Victoria
" J Wm student r307 Victoria
Ginyard John (c; Maggie; 3) textile wkr h217 Bingham
" Maggie (c) Indry wkr Dick's Lndry Co r217 Bingham
" Mary (c; 2) maid h527 Haywood
Gipple Arth M clk Meyer's Dept Store r RD 1
" Jane E ofc mgr Remington Rand Inc r Gibsonville N C
Girard Fire & Marine Insurance Co Andrew L Hannah state agt 100 N Elm R605
Girl Scouts Inc Mrs Douglas H Long local dir 220 Church
Girton Clarence J (Enis; 1) textile wkr r15 12th (WOM)
" Lula Mrs r116 16th (WOM)
Gisentaner Eug (c) porter Ambrosia Cake Bakery r1004 E Lee
Givler Genevieve sten Jefferson Standard Life Ins Co r1209 W Market
" J Paul (Mary S) prof WCotheUNC h 1209 W Market
" Gladden Jos (c; Mamie) hlpr Blue Bell h122 Beech
Gladney Bosie (c) lab r1117 Archer
Gladston Alta nurse 410 Wiley r do
" Edith E emp Gboro Overall Co Inc r 410 Wiley
" J Date (Lizzie M) h410 Wiley
" Jas S (Sue H) groundmn Duke Power Co r Alamance rd RD 4
" Susie M emp Gboro Overall Co Inc r RD 4
Gladston Melvin L (Ruth; 4) mattress mkr Dixie Bedding Co Inc h1920 Freeman's Mill rd
Gladwell Carma A Mrs opr SBT&TCO h2710 Oakland av
" Chas T r2710 Oakland
" Gooch V (Loretta; 4) clk h720 Dillard
" Juanita hosiery wkr r720 Dillard
" Robt T (Carma A; 1) sander h2710 Oakland av
Gladys Lingerie Shoppe Inc Sarah Goldstein pres Helen G Markowitz v-pres Nat Markowitz sec-treas 118 N Elm
Glaros Nick (Angelina; 1; Gboro Barbecue Lunch) h521 N Cedar



ADAMSON CADILLAC CO.

Inc.

CADILLAC
LA SALLE
OLDSMOBILE

—
SALES
and
SERVICE

—
304
E. Market

PHONE
6195



M O N T A L D O ' S

• COATS
• SUITS
• DRESSES
• MILLINERY
• ACCESSORIES

Jefferson Bldg.
103-105
N. Elm St.
TEL.
2-1197

Good Gas

260 E. MARKET

"24-HOUR SERVICE"

ACME SERVICE

Washing—AMOCO GAS—Lubrication

"Ask Those We Serve"

DIAL 9284

for Economical Transportation



NORTH STATE CHEVROLET CO.

Sales
and
Service

229
Commerce
Place

PHONE
7132

for Economical Transportation



T. M. STARR

General
Building
Contractor

202 1/2 W.
Market St.

Tel.
9759



BERRY COAL CO.

"Always Dependable"

Phone 5127

Glascok Joy H (wid Saml) h705 North-
ridge
" Lucius L (Eliz R) v-pres-sec Glascock
Stove & Mfg Co h203 S Chapman
" Lucius L jr (Lola M; 2) slsmn Glas-
cock Stove & Mfg Co h2102 Rolling
rd (SH)
" Stove & Manufacturing Co Thos A
Glascock pres-treas Lucius L Glas-
cock v-pres-sec 1600 W Lee
" Thos A (Carrie M) pres-treas Glas-
cock Stove & Mfg Co h506 Arling-
ton
" Thos A jr (Mary L) plant mgr Glas-
cock Stove & Mfg Co h207 Went-
worth dr (IPk)
" Wm F (Velma) mach h868 Bellevue
Glasgow Geo E (Kath H) acct Car-Cal
Winery and lino opr Gboro News Co
h607 Park av
" Robt (c; Annie M; 1) h1008 E Lee
Glass A Benj (Lillian R; 1) pres Dixie
Bedding Co Inc h302 Kensington rd
" A Irene clk C I T Corp r1600 Ashe-
boro
" David M (Annie) pntr h505 Andrew
" Edmond H (Christine E; 1) h4006
Oak Grove av (B)
" Eliz S clk r3814 E Market (B)
" Evelyn R cash Jewel Tea Co Inc r
1600 Asheboro
" Flavious (Nannie) gas ftr Duke Power
Co r RD 4
" Garlene Mrs bkpr Hyman's Furn Co
h1203 Richardson
" Geo H (Irene; 1) pntr 306 Elam av
h do
" Geo H jr student r306 Elam av
" Hazel S (Clara B; 1) slsmn Motor
Bearings & Parts Co h3808 E
Market (B)
" Jas M lab r3814 E Market (B)
" John M (Daisy B; 2) mach Sou Ry
System h1600 Asheboro
" Lee B (Garlene) hosiery wkr h1203
Richardson
" M E (Glattie L) servicemn Duke
Power Co r RD 1 Jamestown-Guil-
ford
" Maggie (wid Chas M; 1) h3814 E
Market (B)
" Mary L r306 Elam av
" Nancy hsekpr 906 Cornwallis dr (I
Pk)
" Paul M (Minnie C; 2) emp Gboro F F
Hosiery Mills Inc h1301 Randolph av
" Rankin (Eliz) janitor h710 Dillard
" Richd R (Violet L; 2) servicemn Duke
Power Co h904 Vance
" Rossie D delmn Phipps Hdw Co Inc
r RD 4
" Violet A emp Gboro Overall Co Inc
r904 Vance
" Wm D (Pauline; 2) pntr h515 Terrell
Glasson Vera garment wkr r210 Ashe
" Wm emp Gboro Overall Co Inc r
RD 5
" Glastor Carrie (c) maid r413 Glenn al
Gleason Roy F (Callie) plmbr h Dairy
nr Oak Grove (Pom)
Glendenning Anne H bkpr Atlantic
Coal Co Inc r300 N Mendenhall
Glenn Alonzo E r304 S Aycock
" Bertha L Mrs emp Dick's Lndry Co h
2601 High Point rd
" Bess L Mrs v-pres Glenn & Jones Inc
h906 Omaha
" Chas (c; Alice) lab h524 South
" Claude M (Helen) waiter Sunrise
Lunch h532 1/2 S Elm
" Daisy C textile wkr Carter Fabrics
Corp S Elm nr end
" Edwin C Rev (Fannie) h208 College
pl
" Effie T roller El Moro Cigar Co Inc r
1508 Battle Ground av
" Fanchon E (wid Edw E) h314 Gorrell
" Garland (c; Ada) cook r533 Crews

GLENN

" Geo L (Mary) hlpr W H Sullivan Co
r RD 1
" Hallie K Mrs garment wkr Blue Bell
r1112 Bellevue
" Harry radios r YMCA
" Harry L (Bess L; 2) pres Glenn &
Jones Inc h906 Omaha
" Helen slsmn r1112 Bellevue
" Irene (wid Thos F; 2) mach opr h
1112 Bellevue
" Jas N clk A & P Food Stores r Besse-
mer
" Jeannie F (c) r817 Baptist
" Kate H (wid Robt W; 1) sec Child-
ren's Home Soc of N C Inc h815
Woodland dr (IPk)
" Lester W sewing machines 500 S Elm
r High Point N C
" Louise sten r1112 Bellevue
" Lula (c; 2) h713 Sevier
" Mary K slsmn Charles Stores Co r
RD 1
" Paul C (Ruby) slsmn r314 Gorrell
" Pauline emp Cone Export & Comm Co
r314 Gorrell
" Peter (c; Helen) r713 Sevier
" Raymond (c) dish washer h122 Lain
" Robt L r314 Gorrell
" Robt V (Bertha L) firemn-wtchmn
USPO h2601 High Point rd
" Rummsey (Virginia) slsmn Pet Dairy
Products Co r RD 1
" Susie (c) r1029 Ashe
" Virginia hosiery wkr r721 5th av
GLENN & JONES INC JEWELERS,
Harry L Glenn Pres, Mrs Bess L
Glenn V-Pres, High Grade Jewelers
125 S Elm, Tel 8787

Glenwood Barber Shop (Gordon B Mc-
Math) 1335 Grove
" Beauty Shop (Mrs Opal S Holt) 1337
Grove
" Cash Market (Salem Thomy) gros
921 E Market
" Friends Church Rev Robt H Melvin
1802 Freeman's Mill rd
" Lunch (Mrs Ethel Gregory) 1408
Glenwood av
" Methodist Church Rev Robt Hardee
pastor 1413 Glenwood av

GLENWOOD PARK SANITARIUM
(Mrs Birdie S Ashworth), Dr J Fred
Merritt Medical Director, E Gray
Shelton Business Mgr, Nervous and
Habit Diseases 1305 Glenwood av,
Tels 2-0614 and 9265

" Park Sanitarium nurses' home 1306
Glenwood av
" Presbyterian Church Rev Jos T Bar-
ham pastor 1205 Glenwood av
" Shoe Shop (A Jasper Linville) 1410
Glenwood av

Glickman Katie Mrs h401 Aberdeen ter
Glidewell Audrey S textile wkr Carter
Fabrics Corp S Elm nr end
" Doris student r996 Spring Garden
" Edw (Audrey) h Arlington extd
" Ernest sheet metal wkr Gate City
Roofing Co Inc 402 Railroad
" John C (Ada; 1) wtchmn Swift & Co
h RD 1 Randolph extd
Globe Billiard Parlor (Dudley R Weath-
erly) 1109 E Sycamore

**GLOBE & RUTGERS FIRE INSUR-
ANCE CO OF NEW YORK,** Chas C
Wimbish Agent, 922-930 South-
eastern Bldg 100 N Elm, Tel 4174
(For further information see front
cover and page 30 Buyers' Guide)
Glosson Clara L Mrs garment wkr Blue
Bell r335 W Lee
" Ernest W (Clara L) lab Graino Feed
Mills r335 W Lee
Glover Annie L (c; 4) maid h717 John-
ston
" Beatrice (c) maid r2311 Battle
Ground av

COLUMBIA LAUNDRY CO.

LAUNDERERS—FRENCH DRY CLEANERS

"We Do It Better"

Phone 8193

GLOVER

- " C Wilbert (c; Mabel; 4) lab h102 11th (EWO)
- " Etta (c) Indry wkr Lane's Lndry r 416 Macon
- " Fred (Nellie; 1) hlpr r1603 Spring Garden
- " Guy (c; Alvester; 2) h906 Dunbar
- " Henry (c; Viola) lab h5 1st (TC)
- " Henry (c; Dora; 3) textile wkr h817 Logan
- " Herman (c) car washer Greene St Service Sta r608 E Lee
- " Jas (c; Annie R) emp Adamson Cadillac Co Inc r618 Nixon al
- " Jas H (Lola) mech E F Craven Co r Jamestown N C
- " Jas W (c; Mabel; 4) gdnr h2311 Battle Ground av
- " John (c) clk Tatum & Tatum r906 Dunbar
- " Jos (c; Katy; 6) lab h535 Ireland
- " Kath (c) maid r804 Ireland
- " Luvenia (c) maid 202 S Tremont dr
- " Martha C Mrs h304 E Whittington
- " Oscar (c; Etta) sta firemn r416 Macon
- " Rubeline M (c) tohr Jas B Dudley High Sch r1016 Benbow rd
- " Sadie (c; 4) Indrs h804 Ireland
- " Saml (c) lab r804 Ireland
- " Wm (c) lab r618 Nixon al

Glynn Mamie Mrs r412 W Market

- Gobbel Luther L (Marcia R; 2) pres Gboro College h106 Fisher Park cir
- Goble Paul clk Thomas & Howard Co r RD 1

GODBEY EARLE W (Margt A), Editor Greensboro Daily News, V-Pres Greensboro News Co and North State Engraving Co, h2004 Madison av, Tel 2-2534

Godbolt R B (c) lab h111 S Booker

Godfrey Arth R textile wkr r19 Boren (Pom)

" Carl H (Ruby; 1) textile wkr h27 Latham (Pom)

" Haskell textile wkr r12 Latham (Pom)

" J R slsmn r YMCA

" John H (Helen; 2) textile wkr h20 Watkins (Pom)

" Lee r Masonic and Eastern Star Home

" Louise tmkpr r19 Boren (Pom)

" Lucian C (Ruby A; 2) textile wkr h 42 Cypress (Revo)

" M Beatrice garment wkr Blue Bell r 620 Haywood

" Mack textile wkr r12 Latham (Pom)

" Marjorie student r620 Haywood

" Milton G (Maggie G; 1) h19 Boren (Pom)

" Ruby Mrs slswn Belk's Dept Store h27 Latham (Pom)

" Thos R textile wkr r19 17th (WOM)

" Walter E (Annie M) textile wkr h19 17th (WOM)

Godley Jas M (Lula M) h2237 W Garland

Godwin see also Goodwin

" Erphie M (Margt; 5) textile wkr h700 McPherson (B)

" Ira A (Iler V; 6) textile wkr h30 Fairview (Prox)

" Kathryn sten r1104 Magnolia apt 12

" Turner (c; Viola) hlpr Wray Plumbing & Heating Co h1001½ E Wash- ington

GODWIN

" Viola (c) Indry wkr Dick's Lndry Co r1002½ E Washington

" Wm M fl wkr h217 Church

Goetze Herman M (Paula; 1) hosiery wkr h2610 Springwood dr

Goff Clifford L (Doskie; 3) driver

Horton Motor Lines Inc h616 Ar- lington

" Nannie (c) cook 106 Sunset dr (IPK)

Goffney Lawrence J (c; Eva C) clk Jefferson Standard Life Ins Co r414 Macon

Goforth Devid L mgr Orkin Extermin- ating Co Inc r218 N Cedar

Goings Corenia (c) Indry wkr Lane's Lndry r516 Lindsay

" Dolly K hosiery wkr r811 Warren

" Earl (c) lab Am Agrl Chemical Co r RD 1

" Hughie (c) chauf 203 S Chapman

Goins Annie (c) Indrs r1100 E Washing- ton

" Arth (c) hlpr Chas A McNairy 202 W Lee

" Avery J (Vivian H; 2) atndt Wilburn A Spainhour h410 E Lee

" Callie clk Meyer Dept Store r RD 1

" Clifford (c) hlpr Chas A McNairy r 901 Austin

" Clifton C (Ruth D) h3406 E Market (B)

" Cordice (c; Lillie M; 3) car washer r2512 Grimsley

" Howard (c; Estelle) h111½ Powell

" Irvin (c) dairy wkr Piedmont Dairy Farm Inc h2512 Grimsley

" J F jr eng r YMCA

" Kenneth I (c; Helen; 3) lab Glascock Stove & Mfg Co h222 Russell

" Kenney (c) lab Armour Fertilizer Wks r RD 1

" Leander (c; Mary) lab Armour Fer- tilizer Wks h617 Bennett

" Marie (c) Indry wkr Lane's Lndry r 246 W Whittington

" Martin S (Irene; 3) h232 Price

" Mattie r County Home

" Nallie V garment wkr Blue Bell r RD 1

" Ruby L garment wkr Blue Bell r903 Dillard

" Wm D (c) lab Armour Fertilizer Wks r RD 1

Gojafas John h201½ N Greene R3

Gold see also Gould

GOLD CHAS W JR (Alice D), Pres-Mgr Atlantic Coal Co Inc and Stokol of N C Inc, h1700 N Elm, Apt D-2, Tel 6911

" J Howard (Eva) v-pres Atlantic Coal Co Inc h817 N Elm

Goldberg Minnie clk r222 S Tremont dr

Golden Earl T driver Yellow Taxi Co Inc 259 E Washington

" Irma Mrs r7 Maple (WOM)

" Mae L Mrs sten Prox Mfg Co r1030 Summit av

" Mamie (c) h1512 E Market

" Margt slswn r706 Summit av

" Maude W Mrs dep collr U S Int Rev r East Market ext

" Max (Mae L) clk Proximity Print Works r1030 Summit av

" Peter sta atndt r328 N Forbis

UPTOWN

Storage

GARAGE

Tires
Batteries
Gas and Oil
Washing
Polishing
Greasing

301
N. ELM
ST.

Dial Tel.
2-2483

MOJUD Clari-phane SILK STOCKINGS

MOCK JUDSON VOEHRINGER CO.

GREENSBORO, N. C.

NEW YORK CITY



MITCHELL INSURANCE AGENCY, Inc.

INSURANCE—BONDING

926 Jefferson Standard Building

Phone 7186

Phone
2-3163

Younts-DeBoe Co.
WHERE QUALITY IS HIGHER THAN PRICE

GREENSBORO, N. C.

MEN'S CLOTHING, FURNISHINGS, SHOES, HATS

106
N. Elm St.

**SAMPLE
SHOES
AT
1/2
PRICE**

**BOSTON
SAMPLE
SHOE
STORE**

**ALL
SIZES
AND
WIDTHS
STANDARD
BRANDS**

**340
S. ELM ST.**

GOLDEN RALPH J (Janie W) Asst State Mgr Inter-Ocean Casualty Co, Office 116A W Market, R220, Tel 4146, h308 Country Club dr, Tel 2-3507

" Russell (Daisy) textile wkr h2008½ Church apt 5 (MHts)

Goldie Wiley (c) lab r411 N Gilmer
Golding Reuben D (Lottie; 1) slsmn h 429 Bellemeade

Goldman Saml (Evelyn C; 1; Gboro Loan Co) h514 S Aycock

Goldsbrough Wm A (c) tchr Jas B Dudley High Sch r220 Regan

Goldstein Goldie (wid Jacob; 2) h112 W Bessemer av

" Sarah pres Gladys Lingerie Shop Inc r112 W Bessemer av

Goldston Anna (c) maid h813 Ashe

" E H slsmn W I Anderson & Co r Leakesville N C

" Elmore (c; Novella) wood pdlr h411 N Gilmer

" Jas (c) lab r1013 W McCollum

" John (c; Pauline) lab r228 N Gilmer

" Motor Express Kiah P Murr mgr rear 257 E Washington

Goley Wm jr sta atndt Wyrick & Cummings r Julian N C

Gons Alice matron Guilford College r do

GOOCH JOHN D (Annie H; 1), Mgr Borden Brick & Tile Co Inc, Tel 8123, h2619 Walker av, Tel 2-0596

Good Roads Bureau of Gboro C of C 101 N Elm R209

Goode Gilmer E ptrr State Hwy Comm 1719 Asheboro

" Hal K tchr Central Jr High Sch r413 S Edgeworth

" Laura T Mrs garment wkr Blue Bell r2606 High Point rd

" Raymond A (Laura T; 1) driver Horton Motor Lines Inc r2606 High Point rd

" S Orden (Nettye L) slsmn h514 Simpson

" S Orden jr (Nancy C; 1) clk USPO r514 Simpson

Goodman Chas (c) waiter Sid Weaver's Barbecue r312 N Dudley

" Clifford L (Carrie P) traffic mgr Carolina Steel & Iron Co h411 Woodlawn av

" Guthrie G (Addie C) coml mgr Duke Power Co h1105 Grayland

" Hazel Mrs tchr Gillespie Park Jr High Sch h310 W Gaston

" Herman (Bertha G) library 2120 Wright av h do

" John (c; Janie) lab h605 E Gaston

" John C (Alpha; 1) carp h917 Dillard

" Loren L slsmn Loose-Wiles Biscuit Co r High Point N C

" Margt student r1105 Grayland

" R Herbert (Bessie R) supvr Duke Power Co h1046 Battle Ground av

" Robbie E r1046 Battle Ground av

" Russell r424 N Elm

" Victor M (Sarah A; 5) slsmn h820½ Silver av

" Wm student r1105 Grayland

Goodrich B F Co The Carolina Vulcanizing Co oprs whse 313 W Market

Goods Nat (c) porter Ry Exp Agcy Inc r312 N Dudley

Goodson Osborne (c; Ida; 1) cement fnshr h108 Percy

" W Kenneth Rev (Martha O; 1) dir religious education West Market St Methodist Ch r221 S Tremont dr

Goodspeed Palmer S (Mary P; 1) mgr S H Kress & Co h2411 Wright av

Goodwin see also Godwin

" Adelaide H cash Ellis Stone & Co r 843 W Market

" Alma H garment wkr Blue Bell r RD 5

" Andrew W stockmn Western Auto Supply Co r843 W Market

GOODWIN

" Annie S Mrs garment wkr Blue Bell r RD 2

" Arth C (Leila B) purch agt Prox Mfg Co h105 S Tremont dr

" Baxter C (Rosa T) mech Dockery Libr Co r RD 5

" Carrie (c) maid Gboro Hotel h510 Gorrell

" Elise R Mrs tchr Thos A Hunter Sch r402 N Ridgeway dr (SH)

" Eliz E r402 N Ridgeway dr (SH)

" Frank P (Nellie M) slsmn h300 Woodbine ct

" Helen Mrs slswn Ellis Stone & Co r High Point rd

" Henry P (Virginia; 1) with Steel Heddle Mfg Co r605 Summit av

" Jack L (Saratoga Smoke Shop) r O Henry Hotel

" Jas L (Lonie L) h535 E Bragg

" Jane office sec Brower Electric Supply Co Inc r105 S Tremont dr

" John A (Elise R) slsmn Am Agrl Chemical Co h402 N Ridgeway dr (SH)

" John D (Eliz B; 1) cash Guilford Mortgage Corp h206½ Isabel

" Julius E (Mabel H; 1) asst sec-treas Genl Truck Sls & Service Inc h908 Wharton

GOODWIN LOOMIS McA (Sue B), Casualty, Group, Accident, Sickness, Life and Hospitalization Insurance and Manager National Casualty Co of Detroit, Michigan, 104 Piedmont Bldg 114 N Elm, Tel 8480, h843 W Market, Tel 2-3783

" Mabel L nurse Richd N Stelling h 511 Simpson apt 2

" Mary E clk Meyer's Dept Store r908 Wharton

" Mary J clk Jefferson Standard Life Ins Co r2809 Sherwood

" Phillip M slsmn r908 Wharton

" Royanne sten r5 Oak ct

" Sadie r415 W Gaston

GOODYEAR SERVICE STORES, G Pate Forehand Mgr, Goodyear Tire Dealers and Repairers 401 N Elm cor Paisley, Tel 2-2194

Goolsby A Norman atndt Ozment's Esso Station r700 Broad av

" Cath (c) maid h1217 Bilbro

" Eliz office sec V B Higgins Co r119 Church

" Ervin (c; Eula) lab h1311 Gray

" Jerry W (c; Maude E) lab r1209 Archer

" Lattice F (c; Ruth E; 2) lab r1209 Archer

" Lillie (c) h608 E Lee

" Lillie K (c) Indrywkr r1209 Archer

" Mamie W Mrs clk Pilot Life Ins Co h745 Park av

" Mary E (c) h1209 Archer

" Percy L (Mamie W) timekpr M Leon Ellis h745 Park av

Gordan Frances L clk r1305 W Bessemer av

" R Clayton (Florence C) linemn Duke Power Co r RD 2 Brown Summit N C

Gorden Elsie (c) sch tchr r1112 McGee

Gordon A Max bkpr Sam Bolton Co r RD 2

" Allison (c; Avvie) sec A & T College of N C r906 Salem

" Anne L student r511 S Aycock

" Annie r County Home

" Cora M (c) maid r981 E Washington

" Dale L (Mary P) groundmn Duke Power Co r RD 5

" Dorothy L waiter Sedgefield Inn r do

" Eliz textilewkr r411 E Whittington

" Ellis L (Lela F; 5) textilewkr h34 Jenkins (Revo)

GATE CITY MOTOR CO. Inc.

CHRYSLER AND PLYMOUTH AUTOMOBILES

Accessories and Supplies, Cylinder and Crank Shaft Grinding, Radiator Repairs

215-217 East Market

United States Tire Depot

Phones 2-3105 and 2-3106

GORDON

- " Fannie K (c) librarian Jas B Dudley High Sch h1407 Gorrell
- " Geo (c; Emma) h981 E Washington
- " Grady C (Estelle; Gordon's Sandwich Shop) h908 Sevier
- " H Jack (Sou Junk & Hide Co) r 319½ S Elm
- " Howard S (Frances P) clk The Torrington Co r921 Spring Garden
- " John S (Connie; 1) textilewkr h Wilson nr Hewitt (Pom)
- " Lily W Mrs (1) r511 S Aycock
- " Margt slswn Meyer's Dept Store r511 S Aycock
- " Marie V hosierywkr r34 Jenkins (Revo)
- " Mary B Mrs garmentwkr Blue Bell h 1563 Lovett
- " Mattie (c) maid r981 E Washington
- " Minnie M Mrs clk Jefferson Standard Life Ins Co h327½ Gorrell
- " Rachel (c; 3) maid h503 Lindsay
- " Robt A (Lacy) business promoter O Henry Hotel r507 Chancery pl (I Pk)
- " T Virgil (Minnie M) mgr h327½ Gorrell
- " Theo L clk North Carolina Grill r511 S Aycock
- " Thos E (Lillian F) h517 5th av
- " W A jr clk Pilot Life Ins Co r Sedgfield
- " Wm H h Wilson nr Hewitt (Pom)
- " Wm H (Bertha; 2) clk Anthony & Mitchell Inc h1305 W Bessemer av
- " Wm H jr r1305 W Bessemer av
- " Wm L (Flora B) brklyr h1554 Lovett
- " Wm R (Blossom T; Trade Typesetters) h2024 Walker av
- " Wm R jr student r2024 Walker av
- " Wm V (Mary B; 2) boxmkr J Henry Fisher Sons h1563 Lovett

Gordon's Sandwich Shop (Grady C Gordon) 105 Lewis

Gore Chas (c; Ida; 1) lab h814 Bennett
Goreleigh Martha S (c) librarian Carnegie Negro Library r1402 E Washington

Rex (c; Martha S) artist 1402 E Washington h do

Gorham Geo P (Nina E) h2509 Camden rd

Gorley Ollie M (wid David) r8 Bogart (Prox)

Gorman Michl r417 Bellemeade

" Robt r417 Bellemeade

Gorrell Annie (c) h1304 Payne

" Carolyn G student r315 Isabel

" Clarence B (Minnie L; 1) clk RyMS h607 Walker av

" Clarence B jr tmkpr r607 Walker av

" Fredk (c; Maggie) chauff r1014 S Myrtle ct

" Geo C cldr Edwards Dry Cleaning Co r RD 2

" Jack L ship clk r607 Walker av

" Jas H (Eliz H) clk h501½ N Greene

" L Robt student r607 Walker av

" Lester (Surethor; 3) h708 Ross av

GORRELL LINDA HENDRIX MRS (1),

General Insurance, Automobile,

Liability, Fire, Bonds and All Lines

of Casualty 301 Piedmont Bldg 114

N Elm, Tel 7925, h315 Isabel, Tel

2-3243

" Mary Mrs (2) r615 W Market

" Ralph clk Gboro Bowling Alley Co

r315 Isabel

GORRELL

" Street True Holiness Church (c) 628

Sampson

" Turner (c; Kath; 1) car washer Community Service Sta h1114 W McCulloch

Gosnell Marie B Mrs credit dept Kay

Jewelry Co r412 Bellemeade

" Ray musician r108 Odell pl

Goss David W mach Hercules Machine

Wks r RD 3

" Evelyn sten Henry Goss & Co r200

Elam av

" Goldie office mgr Gboro Junk Co r

200 Elam av

" Henry (Celia F; Henry Goss & Co)

mgr Gboro Junk Co h301 McIver

apt 2

" Henry & Co (Henry Goss) plumbing

supplies 601 E Washington

" Jacob H (Annie; 1; Gboro Junk Co)

h200 Elam av

" Louetta H (wid Frank C) h1820½

Spring Garden

" Miriam W hosierywkr r1820½ Spring

Garden

" Thos (c) driver Odell Mill Supply Co

r114 Dean

Gosse Victor dyer Armco Finishing

Corp r YMCA

Gossett Adolphus O sta atndt Robt C

Burgess 1900 E Market

" Elsie Mrs (1) h328 Bellemeade

" Jas (c) lab r510 Doak

Gostin Thos (c; Grace; 1) lab h2000

Stanley (L)

Gottschalk Wm A (Lydia A; 1) shop

formn Carolina Blower Co h1701 El-

wood av

Goudy Chas W jr (Lyla H) drftsmn

126½ W Sycamore R313 r2504 Syl-

van rd

Gouge Arth (Sadie G; 2) textilewkr r71

18th (WOM)

" Herbert clk Putt's Barbecue r Sum-

mit av extd

Gould see also Gold

" Fredk W (c; Mabel; 4) porter Union

News Co h534 Macon

" Mildred R associate prof WCotheUN

C h132 McIver

" Wm Y clk Pilot Life Ins Co r222 Col-

lege pl apt 6

Gourley Harold L jigger Armco Finishing

Corp r100 E McCulloch

" Harold W r County Home

" Jas L servicemn Armco Finishing

Corp r RD 5

" Willard A garmentwkr Blue Bell r

RD 1 Browns Summit NC

" Wm J (Margt M) textilewkr r39 Fair-

view (Prox)

Gove Anna M phys WCotheUNC h517

Highland av

Gowers Walter K (Annie) mldr h348 W

Lee

Gowins Jesse lab Carlson's Peach Or-

chard r RD 2 Browns Summit NC

Goyns Lewis (c) broom sewer Guilford

County Assn for the Blind Inc r RD

1

Grabin Anna B agcy sec Investors Syn-

dicate r303 W Bessemer av

Grablowsky Belle slswn r412 N Spring

" Esther (wid Morris A) h412 N Spring

" Irving slsmn r412 N Spring

" Jos B (Carolina Furniture Outlet) r

412 N Spring

W. H. Sullivan Co. Inc.

HEATING

YORK
Air
Conditioning

**Sprinkler
Contractors**

ENGINEERS

WINKLER
Stoker

ESSO
Oil Burner

313 ½
S. Greene St.

Tels.

6167
6168

D O C K E R Y

**LUMBER
CO.**

Dial

5167

GUILFORD MEMORIAL PARK

BEAUTIFUL AND COMPLETE INTERMENT SERVICE

Perpetual Care

Highway No. 70 and 29, Half Way between High Point and Greensboro

MASSACHUSETTS MUTUAL LIFE INSURANCE COMPANY

Telephone 5107

ALVIN T. HALEY, General Agent

2nd Floor Jefferson Bldg.

HOME BUILDING AND LOAN ASSOCIATION

ASSETS OVER \$3,500,000.00

"SAVE TO BUILD, BUILD TO SAVE"

JOS. J. STONE, Pres.

113 N. GREENE ST.

DAVID J. WHITE, Sec.-Treas.

Grace Chas (c) lab r416 Lindsay
 " Jas (c; Emma L; 2) textilewkr h210 Huffman
 " -Luther Memorial Church (c) Rev Clemonce Sabourin pastor E Washington cor Benbow rd
 " Luther Memorial School (c) Rev Clemonce Sabourin prin E Washington cor Benbow rd
 " Mamie (c) r1115 Douglas
 " Methodist Church Rev Arth L Latham pastor 212 Newlyn (MHts)
 " Methodist Protestant Church Rev J Elwood Carroll pastor W Gaston cor Edgeworth
 Grady Edgar V textilewkr r37 Shoher (Revo)
 " Eliz (c) Indrywkr r816 E Sycamore
 " Jesse F (Lizzie) textilewkr h3807 Philip av (B)
 " John E (Nannie) h3906 Philip av (B)
 " Roy L clk Revo Cotton Mills r25 Hubbard (Revo)
 " Ulysses S (Beulah C; 1) textilewkr h 25 Hubbard (Revo)
 " Voss B (Zula) textilewkr h37 Shoher (Revo)
 Gragg Ellet C (Rachel; Bessemer Welding Shop) h3808 E Market (B)
 Graham Agnes student r303 Woodlawn
 " Albert T (c; Maggie) lab Sou Ry System h516 Gorrell
 " Arth L (c) r516 Gorrell
 " Carl W (Lucille E; 1) slsmn Dillard Paper Co h303 Woodlawn av
 " Chas H slsmgr r456 Arlington
 " Chemical Co (Roscoe D Graham) insecticide mfrs 1407 Battle Ground av
 " David (c; Annie L; 4) sta atndt W Hubert McCuiston h809 W Whittington
 " Dora (c) h451 Cole
 " Doris (c) student r421 Stewart
 " Dorothy H Mrs sec-treas Hudson Inc r801 Woodland dr (IPk)
 " Eliz r510 Summit av
 " Eliz (c; 1) Indrywkr Dick's Lndry Co r806 Ashe
 " Elmer (c) driver Mackie Furn Co r 2201 Nelson
 " Elsie (c) maid r516 Gorrell
 " Ernest E (c) bus boy Sedgfield Inn r 1215 E Market
 " Frank (c; Katie) chauf r1503 E Market
 " Grace M Mrs office mgr Graham Chemical Co h400 Aberdeen ter
 " Harry A (Ela W; 2) agt Continental Life Ins Co r600 Asheboro
 " Hazel W (wid Carlton W; 2) dep collr U S Int Rev h303 Lindell rd N
 " Hector (c; Helen; 2) porter h604 High
 " Helen M clk Blue Bell r308 E Bragg
 " Henry (c; Mattie; 9) lab h2201 Nelson
 " Jas A (c) porter Efir'd's Dept Store r 2201 Nelson
 " Jane M sten Vanstory Clo Co r501 W Washington
 " John (c; Audrey; 5) porter h614 Nantucket
 " John G (Anna C) mgr h1700 N Elm apt N6
 " Leroy (c) hlpr Koonts Kleaning Co Inc r2201 Nelson
 " Maggie (c) r County Home
 " Maggie W (wid Thos S) h510 Summit av
 " Marshall (c; Annie) janitor Ely-Bloodworth Motors h201 S Lyndon
 " Mildred nurse Wesley Long Hosp r620 N Elm
 " Olden L (Helen R) whse formn Motor Transit Co r308 E Bragg
 " Pearl (c) cook Mrs Mattie L Winfree h1215 E Market
 " Pearl Mrs bkpr Meyer's Dept Store r 216 W Smith

GRAHAM
 " Production Credit Association Walter A Short asst sec 220 S Eugene
 " Ralph H (Willie F; 1) div chf clk Sou Ry System h10 Springdale ct
 " Roscoe D (Grace M; 1; Graham Chemical Co) h400 Aberdeen ter
 " Royal H driver Motor Transit Co r Denim Sta
 " Sadie (c) maid r1215 E Market
 Graham T Settle jr (Dorothy H), Lawyer 1005 Jefferson Standard Bldg 101 N Elm, Tel 8659, h801 Woodland dr (IPk)
 " W Henry (c) porter Ellis Stone & Co r1105 Best
 " Willoughby (c) r1215 E Market
 Grahamvan Holly (c) car washer r303 Regan
 Grahl Grace sten Colonial Ice Co r1004 N Elm
 " John C (Mary S) barber Prox Barber Shop r900 Harrington
 Graino Feed Mills (Albert E and Macy H Stewart) 1020 S Elm
 Gran Theo (Star Cafe) r204 S Forbis
 Grandy Rudolph (c) janitor United Bank Bldg Co r312 N Dudley
 Granger Myrtle B (wid Wm S) r4239 Princeton (HPkW)
 Grant Blanche T (c) tchr Jas B Dudley High Sch r504 Beech
 " Dewey (c; Annie M) driver Berry Coal Co h1127 Freeman's Mill rd
 " Ella Mrs (1) office sec h508 N Elm
 " Henry (c; Hattie) lab r1012 Perkins
 " Henry T (c) textilewkr h1610 McConnell
 " Horace (c; Mary L; 2) cook h811 Dew Drop al
 " Isaac G (c; Ruby) r1114 Gray
 " Jas W (Linda L) clk CITCorp h211 S Mendenhall
 " John (c; Mary; 1) lab h rear 1011 Wilmington
 " Jos A (Alice C) sls eng h1700 N Elm apt A2
 " Lonnie (c) Indrywkr New Method Lndry r903 Wilmington
 " Lula R Mrs soda clk Meyer's Dept Store r505 Simpson
 " M G (c) truck driver City Sanitation Dept r713 Macon
 " Marvin J slsmn Sharpe & Doggett Inc r404 Victoria
 " Peter (c; Lina) hlpr Tatum-Dalton Transfer Co h903 Wilmington
 " Sarah nurse City Health Dept r1307 Spring Garden
 " Stuart S (Florence) dist mgr h208 W Fisher av apt 4
 " Theo restr r204 S Forbis
 " Timothy E (c) student r1610 McConnell
 " W T Co Everett T Talbot mgr dept store 236 S Elm
GRANTHAM CARSON H (Bertha J; 1), Sec-Treas Southside Hdw Co Inc and V-Pres and Director Home Bldg & Loan Assn, h110 Odell pl, Tel 4343
 " David W (Eula A) stereo Gboro News Co h544 S Aycock
 " Emory P (Hannah M) v-pres Southside Hardware Co Inc h933 Carr
 " Eugenia r County Home
 " Herbert F (Mozelle; 3) driver Blue Bird Taxi h811 Warren
 " Isaac F (Donnie S) h401 S Eugene
 " M Frank (Oneila) h3600 E Market (B)
 " Margt F student r907 Douglas
 " Mary E r Mrs Sarah M Grantham
 " Sarah M (wid Edw S) h Guilford College
 " Thos I (Ida D; 1) waterproofing 907 Douglas h do

W. F. Ross

111 Piedmont Bldg. "THE AUCTION REALTOR"

Phone 6954

GRANTHAM

- " W Edwin (Christine B) platform mgr Horton Motor Lines Inc r914 Englewood
- " Walter J h1202 S Aycock
- " Walter J h116 Tate
- Grathwol Wm L sec-asst treas B & C Food Shops Inc r100 Fisher Park cir
- Graul Grace sten r1004 N Elm
- Graves Adelle (c) student r918 Lincoln
- " Almata (c) maid r741 Gillespie
- " Burlley driver Tatum-Dalton Transfer Co r Pleasants Gardens
- " Douglas (c) prsr McAden's Dry Cleaning r1513 Freeman's Mill rd
- " Eliza (c) h1513 Freeman's Mill rd
- " Elmer W (Jeanette E; 2; Dairy Specialty Co) slsmgr Security Mills h 2201 W Market
- " Elsie M (c) stemmer El Moro Cigar Co Inc h741 Gillespie
- ✓ Everett S (c; Lula; 2) janitor Duke Power Co h1930 E Market
- " Frank A (c; Oclivry; 5; Public Dray Line) h227 Durham
- " Geo (c; Mary; 5) textilewkr h101 11th (EWO)
- " Golden (c) h104 Beech
- ✓ Harry (c; Odessa; 3) h628 Cumberland
- " Hattie (c) prsr Peerless Clnrs r409 Beech
- " Inez (c) Indrywkr Dick's Lndry Co r 207 Powell
- " Irma L clk Jefferson Standard Life Ins Co r2201 W Market
- " J Frank overseer White Oak Mills r RD 5
- " John (c) r995 Armstrong
- ✓ John (c) lab r506 East
- " John K (Ruth E) loco eng h305 S West Greenway
- " John W (c) lab r741 Gillespie
- " Lena (c) h506 East
- " Lorezo S (c; Hattie) hallmn O Henry Hotel h409 Beech
- ✓ Louise (c) r628 Cumberland
- " Marvin C (Eva T; 1) slsmn h505 S Chapman
- " Mattie M (wid Thos S) h218 E Bragg
- " Oda (c; 2) maid h118 Marshall
- " Opal B textilewkr Carter Fabrics Corp S Elm nr end
- " Otis (c) textilewkr h1905 Albany
- " Pearl (c) Indrywkr r1051 E Market
- " Percy B (c; Massalene) porter Ry Exp Agcy Inc r1026 E Market
- " Prince E (c) caddy r741 Gillespie
- " Rachel (c) r1930 E Market
- " Ralph C (Rachael L; 1) v-pres Guaranty Loan Corp r Chas T Lipscomb
- " Rebecca H Mrs nurse Drs Gilmore & Merritt h1800 Madison av
- " Retta (c) h108 Benbow rd
- " Thed (c) clk r104 Beech
- " Wiley C (Rebecca H; 1) trav slsmn h 1800 Madison av
- " Wm (c) lab r614 Logan
- " Wm W (c; Sallie E) h1031 Willow rd
- Gray see also Grey
- " A C electn Sou Electric Service Co r RD 1
- " Aaron (c) car washer King Cotton Auto Storage Co r614 Gorrell
- ✓ Alex (c; Mary) dish washer r293 Young
- " Alma r2400 Spring Garden

GRAY

- " Anna C Mrs cash Lowman Motor Co r927 Pearson
- " Benj H (Delie E) textilewkr h41 21st (WOM)
- " D Scroggs (Mamie) driver Thomas Oil Co h1104 Florida
- " David B (Corrie F) routemn New Method Lndry r Colfax NC
- " Derry (c; Pearl; 1) lab Sou Ry System h169 W McCulloch
- " Dora B draper r207 S Eugene
- " Dorothy (c) smstrs r614 Gorrell
- " Eli textilewkr r69 20th (WOM)
- " Ernest L (c; Mary; 2) Indrywkr Dick's Lndry Co h rear 1817 (1) Battle Ground av
- " Floyd E (Margt S) meter reprmn Duke Power Co h316 Murray
- " Frank B (Anna C) mgr parts dept Lowman Motor Co r927 Pearson
- " Fredk B (Belle A; 1) driver Carolina Taxi r510 S Eugene
- " Harold announcer N C Broadcasting Co Inc r414 N Elm
- " Hugh L driver Thomas Oil Co r1104 Florida av
- ✓ Jennie (c) r719 Baptist
- " Jesse (c) r614 Gorrell
- " John (c; Irene; 5) lab Bonitz Insulation Co h516 Haywood
- " John textilewkr r41 21st (WOM)
- " John C (Ethel M; 1) hlpr r1833½ Spring Garden
- " Laura B Mrs h600 Asheboro
- " Lena E opr Summit Avenue Barber & Beauty Shop r600 Asheboro
- " Lonnie H truck driver r69 Fairview (Prox P Wks)
- ✓ Louise (c) r614 Gorrell
- ✓ Lula (c) cook 429 W Sycamore
- " Madge A Mrs slswn Charles Stores Co h415 S Spring
- " Maggie (c) r1026 E Market
- " Mary Mrs waiter Manuel's h521 W Gaston
- " Pleasant (c) lab h708 Sevier
- " Raymond (c) r614 Gorrell
- " Robt textilewkr r800 Elwell av (B)
- " Robt L (Madge A) mach h415 S Spring
- " Robt L jr marker J S Bache & Co r RD 5
- ✓ Sallie (c) cook h617 Essex
- " Sara E slswn W T Grant Co r Guilford College NC
- " Vertie B Mrs garmentwkr Blue Bell r Randleman NC
- " Virginia sten r136 Paisley
- " Wilson miller Watson Feed Co Inc 216 N Forbis
- Greason see also Greeson
- " Boyd P knitter r Mrs Viola P Greason
- " Mack C textilewkr Carter Fabrics Corp r Mrs Viola P Greason
- " Viola P (wid Mack C) h Robbins nr S Elm
- Great American Tea Co The Chas J Yungkerth mgr 132 E Washington
- " Atlantic & Pacific Tea Co The Lewis L Hogewood asst supt office 225 Commerce pl
- " Southern Trucking Co E C Moser mgr rear 257 E Washington
- Gredsky Max M (Bess; Melgrad Motor Sales Co) r RD 2



Greensboro
Motor Car
Co.

BUICK
Automobiles

SALES
SERVICE
PARTS

200-202
N. Forbis

PHONE
2-3148



Office Furniture

**JOS. J.
STONE & CO.**



File Cabinets

Venetian Blinds
Rugs, Safes



Bookkeeping Systems

225 S. Davie
Phone 2-0123



Printing

**FUEL
OIL**

Kelly Oil Co. Inc.

Premium Fuel Oil for Heaters and Furnaces
Kerosene—Delivered To Your Home

1410 W. LEE

PHONE 2-2185

**FUEL
OIL**

Phipps Hardware Co., Inc.

Builders' Hardware—Sporting Goods—Paints—Majestic Ranges—Toys
China, Glass and Silverware

211 North Elm

Phone 2-0179

YOUR
NASH
DEALER

STEWART
MOTOR
CO.

314
BELLEMEADE
DUCO
RE-FINISHING
BODY & FENDER
REPAIRING
TEL.
4572

L. B.
Gallimore

General
Contractor

508
Jackson

Tel.
2-2028

Green Alice J r51 Fairview (Prox P Wks)
" Bettie r Masonic and Eastern Star Home
" Blannie M Mrs clk Sutton's Florists r 2823 Spring Garden
" Carlton W (Lera M; 3) asst ydmstr Sou Ry System h740 Pearson
" Carlton W jr (Kathleen) clk Sou Ry System r740 Pearson
" Carrie H slswn h802 N Eugene
" Chas (c) emp Melvin Coal Co r739 Baptist
" Chas (c; Bernice) janitor Victoria Apts h1539 McConnell
" Chas F asst br mgr Sou Oil Stores Inc r Rehoboth Church rd
" Chas G (c) instr A&T College of NC r403 N Dudley
" Clifton (c; Margt; 1) lab h636 Cumberland
" Edw (c; Mary; 1) lab h220 Pearson
" Elmer (c) waiter The Boar & Castle r RD 3
" Elsie (c) indrywkr Dick's Lndry Co r 605 Willis al

GREEN EMRY C (Ida S; 1), Pres Pilot Life Insurance Co, h1117 Virginia, Tel 5598

" Estelle H Mrs r804 Asheboro
" G W jr formn Carter Fabrics Corp S Elm nr end
" General Council No 20 Sons and Daughters of Liberty meets each Friday 8 p m Mrs Ferrell May sec 121½ E Market
" Hannah (c) h1310 E Washington
" Harry J (c; Ruth W) prof A&T College of NC r703 Benbow rd
" Helen cash State Theatre r740 Pearson
" Herman (c; Vennie) carp h132 Mitchell
" Hill Cemetery Robt E Neese supt Battle Ground av cor N Edgeworth office 702 Battle Ground av
" Jas (c) dishwasher The Mecca Cafe r105 N Gilmer
" Jas (c; Lelia; 2) lab h1523½ Ashe
" Jas E inspr Carolina Hatcheries 122 S Davie
" Janie (c) maid h305 Percy
" John (Frances A; 2) overseer Proximity Print Works h51 Fairview (Prox P Wks)
" John E (Lucille K; 1) engr h207 Park av (B)
" John G (Lyde B) mgr Southeastern Bldg h2220 Walker av
" John W (Ruby N; 1) grocer r1207 Homeland av (Prox)
" John W (c) lab r510 Marsh
" Jos H (Sarah; 2) electn h3509 Delancey (B)
" Koy M Rev (c; M Ever) pastor h471 Cole
" Lantern Lunch (Jesse A Pope) Battle Ground av nr Hillsdale rd RD 2
" Lee B (c; Edna) elev opr Dixie Bldg r1615 E Market
" Leo O (c) porter Sou Ry System r1011 Lindsay
" Leroy (c; Elsie; 3) lab h985 Perkins
" Louise V sten r740 Pearson
" M Cath slswn Charles Stores Co r Freeman's Mill rd
" M Keffers (c; Olive; 5) janitor McLeod Leather & Belting Co h408 Boyd
" Mamie (wid Mack D) textilewkr h1207 Homeland av (Prox)
" Margt (c) indrywkr Dick's Lndry Co h636 Cumberland
" Mary hosierywkr r409½ S Eugene
" Mattie checker King Cotton Hotel r 217 W Sycamore
" Mazie Mrs opr The Permanent Wave Shop r Friendly rd

GREEN

" Minnie T Mrs slswn Ellis Stone & Co r705 Walker av
" Moses (c) driver Berry Coal Co r1110 Ashe
" Myrtle L (c) maid h107 Chestnut
" Nephard (c; 2) cook h1206 E Market
" Purley (c) h980 Perkins
" Richd (c) r1008 W McCulloch
" Robt (c) lab r609 Macon
" Rosalie (c) maid 2404 Sherwood
" Sue Mrs slswn Meyer's Dept Store r Guilford College NC
" Sylvester (c; Geneva) lab h108 Marshall
" Tessie textilewkr r1218 Park av (Prox)
" Thos D clk Carter Fabrics Corp S Elm nr end
" Vance R (Ethel; 2) slsmn h911 Cherry
" Wm (c) lab Carolina Steel & Iron Co 1437 S Elm
" Wm (c; Ida) uphol 500 Jeffrey's al h do
" Wm J (Janie M) h1605 Tucker (E)
" Wm J sten Swift & Co r RD 2
" Wm L (c; Beulah) lab h510 Marsh
" Willie (c) indrs r430 N Dudley
" Zenobia (c) smstrs r1026 E Market
Greenberg Saul S (Edna A; 3) mgr h303 E Hendrix
" Sol (Vivian; Boston Sample Shoe Store) h408 Crestland av
Greene Agnes T Mrs sten Gboro Supply Co Inc h2505 Sylvan rd
" Chas A (Mary H) slsmn Sears Roebuck and Co h1409 Randolph av
" Claude (c) porter r901 Lindsay
" Dorothy C student r2505 Sylvan rd
" Earl L (Agnes T; 1) slsmn Hobart Mfg Co h2505 Sylvan rd
" Earl L jr clk r2505 Sylvan rd
" Elsie (c) maid 306 W Bessemer av
" Ethel M (wid Chas M) office sec r223 N Edgeworth
" Evelyn r312 W Gaston
" Frances B cash Prago's r740 Pearson
" General Chapter No 257 A H E P A John B Conklin sec meets on call 102½ N Davie
" General Council Royal Arcanum J S Moore sec meets 1st and 3d Thursdays 7:30 p m 220½ W Market R4
" Harold A (Mildred T; 2) mgr claim dept Lumbermen's Mutual Casualty Co h204 Lake dr
" Jas L (Margt L; 4) agt Life Ins Co of Va h924 Bellevue
" John B servicemn Firestone Auto Supply & Service Stores r221 S Spring
" John J Rev (c; Betty L) rector Ch of the Redeemer h103 Beech
" Judy r312 W Gaston
" Loraine (c) waiter Meyer's Dept Store r25 Biltmore ct
" Mary E drsmkr 100 N Elm R410 h119 Church
" Milton E (Viola S) vulc Master Service Sta r312 Ashe
" R Vance (Ethel B) emp Imperial Life Ins Co r911 Cherry
" Ralph G (Lura S; 2) USPO Inspr h 331 McIver
" Robt C service mn Hobart Mfg Co r2505 Sylvan rd
" Robt L (Annie E) teller Duke Power Co h1200 Gregory
" Ruth E textile wkr Carter Fabrics Corp r431½ W Gaston
" Street Drug Co The Wm P Sellars pres-treas Baxter S Sellars v-pres 124 S Greene
" Street Grill (Wm J Suttles) 121 N Greene
" Street Parking Lot (Simeon A Hodgins) 228 S Greene



DRINK

Coca-Cola

IN BOTTLES

Delicious and Refreshing



GREENSBORO COCA-COLA BOTTLING COMPANY

GREENE

- " Street Service Station (John R. Robinson jr, G Clyde Martin) 200 S Greene
- " W Lee (c; Loraine) porter Sears Roebuck and Co h25 Biltmore ct
- " Willie E (c) prin Chas H Moore Sch r435 N Dudley
- " Zeb V (Maizie R) clk Duke Power Co r Chas T Benbow
- Greenlee Arie (c) r218 Russell
- Greensboro Auction & Salvage Co Robt L England mgr Mamie L Jones asst mgr High Point rd bey city limits
- GREENSBORO AUTO ELECTRIC CO INC, Robt A Matheson Mgr, Auto Electricians 210 W Gaston, Tel 2-1847**
- " Bag Co (Maurice F Poole) burlap 1213 Spring Garden
- " Bar Assn Norman A Boren pres Robt R King jr v-pres D Newton Farnell sec-treas meets 2d Thurs 6:30 p m King Cotton Hotel office 100 N Elm R419
- " Barbecue Lunch (Nick Glaros, Andrew Kypriss) 257 E Market
- " Barber & Beauty Supply Co (Romulous M Edwards) 116 N Greene
- " Blue Printers (Chas S Kirby) 112A N Greene
- " Bowling Alley Co Chas L Carroll mgr 341 N Elm
- " Boys' Club Salvation Army oprs 524 S Elm
- " Branch No 630 National Assn of Letter Carriers meets 1st Friday 7:30 p m Jack Ogburn pres Federal bldg
- " Branch No 711 National Federation of Post Office Clerks meets 1st Thurs 7:30 p m R A Ohman pres Federal bldg
- " Branch No 967 United National Assn of Post Office Clerks meets on call John L McCracken pres Federal bldg
- " Branch Railway Mail Assn meets 1st Sat each month 7:30 p m John D Fulbright sec Federal bldg
- " Building and Construction Trades Council Harry G Waynick sec meets Tues 7:30 p m 112½ E Sycamore
- " Cafe (Walter C Andrew) 503 S Elm
- " Camp No 26 W O W Chas T Hagan sec meets Thurs 7:30 p m 102½ N Davie
- " Camp No 13536 M W of A meets on call 1009 Courtland
- " Cash Feed Store (Niles L and Mrs Jessie R Biggs) 509 Walker av
- " Central Labor Union meets Wed 7:30 p m R D Apple sec 112½ E Sycamore

GREENSBORO CHAMBER OF COMMERCE, Stark S Dillard Pres, Karl K Garrett V-Pres, Ernest C McLean Treas, L Carroll Atkisson National Councillor, John S Patterson Sec-Mgr, 211 Jefferson Standard Bldg, 101 N Elm, Tels 7195 and 7196

- " Chapter No 14 O E S Mrs Mary Staley sec meets 2d and 4th Fri 8 p m 424 W Market
- " Chapter Order of DeMolay meets Wed 8 p m 424 W Market

GREENSBORO—CITY OF

- CITY HALL, 206 N Greene, Tel 5181 (PBX)**
- Abattoir Wm L Cooley supt Randolph av extd
- Accounting Dept Jesse R, Holshouser chf acct 104 City Hall
- Accounting Dept Claude H Ingram chf clk water div 1st fl City Hall
- ATTORNEY, Herman C Wilson, 202-203 City Hall 206 N Greene, Tel 5181**
- AUDITOR, Clarence H Porterfield, 105 City Hall 206 N Greene, Tel 5181**

GREENSBORO—CITY OF—Contd

Board of Building Appeals Robt W McGeachy chairmn Jos J Sawyer Frank D Shaw Chas C Hartman members Marmaduke Robins sec 202 City Hall

BOARD OF EDUCATION—Claude Kiser Chairman, Benj L Smith Sec, Marshall S Fink Treas, J Van Lindley, Robt Moseley, Mrs Mabel E Burton, Mrs J B Pleasants, Elmer D Yost and Kemp C Clendenin Members, 617 Simpson sw cor Florence, Tel 3-1741, Marvin D Teague Business Mgr, Office 501 Asheboro, Tel 3-1769

Building Inspector Ray Warren 307 City Hall

CLERK, TREASURER AND DIRECTOR OF FINANCE, Hargrove Bowles, 107-111 City Hall 206 N Greene, Tel 5181

COUNCIL, Hon Ralph L Lewis Mayor, Julius W Cone, Cleo A Davis, John W McLennan, Huger S King, Wm H Sullivan and Thos A Glascock Members, meets 1st and 3d Tuesday 2:15 p m City Hall, 2d Floor, 206 N Greene, Tel 5181

Council Chamber 2d fl City Hall

DEPARTMENT OF PUBLIC WORKS AND SERVICE, Carl W Mengel Director, 308 City Hall, 206 N Greene, Tel 5181

Electrical Inspector Robt L Byrum 305 City Hall

ENGINEER, Ray Warren, 307 City Hall 206 N Greene, Tel 5181

Engineering Division Dept of Public Works and Service Hugh L Medford office eng drafting rms 309 City Hall Filter Plant Noah McMahan chf opr 1041 Battle Ground av

FIRE DEPARTMENT HEADQUARTERS—Frank D Shaw Chief, Paul B Shaw and Merle D Barnes Asst Chiefs, Harvey A West Sec, John W Starr Supt of Alarms, 318 N Greene, Tels 5151, Business 5153

Fire Department Eagle Hose Co No 2 Merle D Barnes capt 318 N Greene Engine Co No 8 C Fred Highfill capt 1737 W Lee Hook and Ladder Co No 4 F Geo Garrard capt 318 N Greene Hose Co No 3 Paul B Shaw capt 414 Asheboro West End Hose Co No 5 Reuel S Sink capt 442 S Mendenhall Hose Co No 7 Henry L Farmer capt 800 Church Service Truck Co No 6 Arth E Farlow capt 318 N Greene and Steamer Hose Co No 1 LeRoy Crumpler capt 318 N Greene

Garage Lacy B Albright mstr mech 201 Percy

Health Dept Dr C Curtis Hudson health officer 113 City Hall

Health Dept Clinic Rooms 11 City Hall

Health Dept Nurses' Dept 209-10 City Hall

HEALTH OFFICER — Dr C Curtis Hudson, 112-117 City Hall, 206 N Greene, Tel 5181

Incinerator Sol L Welch overseer 213 Percy

Jail Fred F Bray jailor 4th fl City Hall

JUVENILE COMMISSION—Pearly A Hayes Chairman, Sidney S Paine V-Chairman, Mrs M S Robins Sec, H Eldridge Clary Boys Comnr, Mary E McCredie Girls Comnr, Wm H Eberhardt Colored Boys Comnr, Hazel M Nisbet Court Clk, 302-303 City Hall 206 N Greene, Tel 5181

Juvenile Court Hon Wm M York judge 302 City Hall

Maintenance Dept M Marvin Boyles supt Hill at A&YRy

For Life Insurance and Annuities See

The Henry P. Foust Agency

State Mutual Life Assurance Company

Suite 516 Southeastern Building

PHONE 2-1086

BELK'S

Greensboro's Most Popular Department Store

DIAL 3-1731

JEFFERSON STANDARD LIFE INSURANCE CO.

GREENSBORO AGENCY

12th Floor Jefferson Standard Bldg.

'Phone 2-1181

COAL
Heat

GREENSBORO
**ICE &
COAL**
CO., Inc.

"Where
Quality
is a
Fact"

May We Solve
Your Coal
Problem

DIAL
2-3171



**GENERAL
TIRE
SERVICE**
INC.

Distributors
GENERAL
Tires and
Batteries

Re-Capping
Accessories

**ONE-STOP
SERVICE**

E. Gaston and
Davie Sts.

PHONE
8176

GREENSBORO—CITY OF—Contd
MANAGER, Carl W Smedberg, 202-203 City Hall, 206 N Greene, Tel 5181
MAYOR, Hon Ralph L Lewis, 107-111 City Hall 206 N Greene, Tel 5181
MUNICIPAL-COUNTY COURT, Hon E Earle Rives Judge Criminal Division, Hon W Henry Hunter Judge Civil Division, Ira F Peebles Clerk, 205-207 City Hall 206 N Greene, Tel 5181

Municipal-County Court (court room) 2d fl City Hall

Park Division Dept of Public Works and Service Robt G Williams supt 311 City Hall

Park and Planning Commission Wm C A Hamnel chairmn Alf B High L Homer Hale Mrs Grace E Sullivan members Mabel C McLean sec 202 City Hall

Permit Clerk John A Tucker 306 City Hall

Plumbing Inspector Wm N Jennings 304 City Hall

POLICE DEPARTMENT—Luther L Jarvis Chief, 118-119 City Hall 206 N Greene, Tels 5181 and 4141

Police Dept Eug H Johnson capt of- fice 203 City Hall

Police Dept Homer W Brannock capt in charge detective bureau 212 City Hall

Police Dept John A Lowdermilk 1st lieut traffic dept office 208 City Hall

Police Dept Allen A Brewer supt identification bureau City Police Dept 215 City Hall

Prosecuting Attorney Edgar D Kuykendall 204 City Hall

PUBLIC LIBRARY, Mrs Nellie Rowe Jones Librarian, Church cor Lindsay, Tel 2-1167

Pumping Station Nathan L Mitchell chf eng 1041 Battle Ground av

PURCHASING AGENT, Worth Williams, 107-111 City Hall 206 N Greene, Tel 5181

Real Estate Dept Wiley R Cox in chge 318 City Hall

RECREATION COMMISSION, Danl R Neal Director, 316 City Hall, 206 N Greene, Tel 5181

Sanitation Div Dept of Public Works and Service Luther E Dempsey supt 314 City Hall

SUPERINTENDENT OF SCHOOLS, Benj L Smith, 617 Simpson sw cor Florence, Tel 3-1741

TAX COLLECTOR, W Richd Kimbro, 1st Floor City Hall, 206 N Greene, Tel 5181

TAX FORECLOSURE DEPARTMENT, Peter A Carr in Charge, 318 City Hall 206 N Greene, Tel 5181

Traffic Bureau of the Municipal County Court Mrs Dell M Mitchell dir 8 City Hall

Water and Sewer Division Dept of Public Works and Service Wm M Lybrook supt 313 City Hall

Waterworks Nathan L Mitchell chf opr (reservoir) W Lake dr cor Battle Ground av

Zoning Board of Adjustment Claude Kiser chairmn Carson H Grantham Kemp C Clendenin Arth K Moore members Thos J Hill sec 202 City Hall

Greensboro Clearing House Assn N Sud- duth Calhoun pres John E Sock- well v-pres Ernest C McLean sec- treas 303 S Elm

GREENSBORO COCA - COLA BOT- TLING CO, Burwell A Nolan Sec- Treas and Genl Mgr, 2411 High Point rd, Tels 8135 and 8136 (For further information see right top lines and page 11 Buyers' Guide)

" College Luther L Gobel pres Henry G McEntire treas-business mgr Mary Brock sec 815 W Market

" College Frances Coleman mgr home management house 109 Odell pl dor- mitory 120 College pl

GREENSBORO COMMUNITY CHEST INC, Mrs Ruth Y Schiffman Di- rector, Ellen D Bush Office Sec, 220 Church cor Lindsay, Tel 3-1761

" Consistory—Scottish Rite Percy P Turner sec meets 3d Tues 8 p m 424 W Market

" Council Kadosh—Scottish Rite Percy P Turner sec meets 3d Tues 8 p m 424 W Market

" Council No 3 R & S M Henry L Bridges sec meets 3d Thurs 8 p m 424 W Market

" Council No 13 J O U A M Gregory Simpson sec meets Thurs 7:30 p m 201½ N Greene 2d fl

" Council No 296 United Commercial Travelers H V Cobb sec meets 1st and 3d Sat 8 p m 201½ N Greene 2d fl

" Council of Social Agencies Mrs Ruth Y Schiffman sec meets 3d Thurs 1 p m 314 N Davie

" Country Club Cornelius M Vanstory jr pres Geo E Perrin v-pres Howard Holderness sec-treas 410 Sunset dr (IPK)

GREENSBORO DAILY NEWS, Edwin B Jeffress Pres, Earle W Godbey V- Pres and Editor, P T Hines Genl Mgr, Greensboro News Co Publish- ers, "Published Every Day in the Year" 200-204 N Davie, Tel (P B X) 2-3131 (For further information see left side lines)

" Dental Laboratory (S Edgar Holden) 101 N Elm R315-16

" Distributing Co Inc J Paul Price pres Mrs Helen R Price v-pres John I Jessup jr sec-treas wine and beer 320-22 N Lyndon

GREENSBORO DRUG CO INC, R Dewey Farrell Pres, Chris M Ford- ham Sec-Treas, Prescription Drug- gists, Cigars and Toilet Articles 230 W Market, Tel 6147

" Dry Goods Co (Edw D Grubb, Otto K Boone, W Hartwell Smith, Chas L Grubb) whol 122 N Davie

" Farm Equipment Co Allender L Jones mgr 627 S Elm

" -Fayetteville Bus Line Jas R York genl mgr 224 E Market

GREENSBORO FLORAL CO, (James, A Lee and Max V O'Connor), Florists 378 N Elm, Tels: Office 6508, Res 2-3411 (For further information see page 22 Buyers' Guide)

" Full-Fashioned Hosiery Mills Inc F Osborne Pfinstg pres-treas H C Aberle (Philadelphia) v-pres-sec Alf B Strickler asst treas W Lee cor Fuller

" High Point Airport Henry W Rafus mgr Winston Salem rd

" Historical Museum 220 Church

GREENSBORO HOTEL, Jesse L O'Fer- rell Mgr, Office 2d Floor Huntley- Stockton-Hill Bldg 209 N Elm, Tels 2-3112 and 2-3113

Sporting
Goods
Corbin
Hardware

ODELL'S

DeVoe
Paints
Barrett's
Roofing

The Carolina's Greatest Hardware House

PHONE 4171

GREENSBORO ICE & COAL CO, Geo S Sherrod Pres, Howard M Davidson V-Pres, Robt J Whittington Jr Sec-Treas, Pure Ice and Quality Coal 407 Prescott, Tels 2-3171 and 2-3172 (For further information see left side lines and page 16 Buyers' Guide)

GREENSBORO IRON & METAL CO, Southern Converting Co Inc Operators, 405-411 King, Tel 3-1784

"Junior Chamber of Commerce Geo H Roach pres Allen A Brewer v-pres Allen S Johnson sec Rufus W Reynolds treas 101 N Elm R209

"Junk Co (Jacob H Goss) 603 E Washington

"Loan Co (Saml Goldman) pawn-brokers 122 E Market

"Lodge No 76 A F & A M Wilson S Mitchell sec meets 2d and 4th Thurs 8 p m 424 W Market

"Lodge No 80 K of P M M Boyles sec meets 1st Mon 8 p m 201½ N Greene

"Lodge No 602 B P O E Roy H Clark sec meets 1st and 3d Tues 8 p m 125 W Sycamore

"Lodge No 685 Loyal Order of Moose Fletcher C Cagle gov 231½ S Elm

"Lodge No 2099 Brotherhood of Railway Clerks Adam M Shaver sec meets 1st Sun 3 p m 102½ N Davie

"Loom Reed Co (Geo A McFeters) 412 Prescott

"Mfg Co Victor Bates gen mgr pajamas 364 Ashe

"Masonic Temple Co Inc G R Ford pres G W Covington sec D E Buckner treas oprs Masonic Temple 424 W Market

"Materials Co (M Leon Ellis) 300 Benbow rd

GREENSBORO MEDICAL LIBRARY, 109 Jefferson Standard Bldg 101 N Elm, Tel 2-0184

GREENSBORO MEMORIAL CO (Joseph W Guess), Quality Monuments and Memorials, Office and Display 2 Miles E of City on Burlington Highway, P O Box 2219, Tel 3-1101 (For further information see right bottom lines and page 41 Buyers' Guide)

GREENSBORO MERCHANTS ASSN INC, Robert G Trospier Executive V-Pres-Mgr, 515-519 Guilford Bldg 303 S Elm, Tel 2-0165

"Mortgage Co (Sidney E Pruden) 125 S Elm R504

GREENSBORO MOTOR CAR CO, Larry W Wilson Pres, W J Harrell Sec-Office Mgr, Buick Automobiles, Genuine Buick Service 200-202 N Forbis, Tel 2-3148 (For further information see right side lines and page 8 Buyers' Guide)

GREENSBORO MUSIC CO INC, James L M Smith Pres-Genl Mgr, Glenn R Cartwright V-Pres in Charge of Repair Dept, Ethel Ballard Sec-Treas, "Say It With Music," Pianos, Sheet Music, Band Instruments, Repairs on All Musical Instruments 207 W Market, Tel 2-0739

"Nehi Bottling Co (J Ferrell Jolley) 823 Battle Ground av

GREENSBORO NEWS CO, Edwin B Jeffress Pres, Earle W Godbey V-Pres, Rebecca B Jeffress Sec-Treas, P T Hines Genl Mgr, Publishers Greensboro Daily News and The Greensboro Record 200-204 N Davie, Tel (PBX) 2-3131 (For further information see left side lines)

"Orange Crush Bottling Co (Phillip C Hammond) 1315 Westover ter

GREENSBORO

"Overall Co Inc The Milton H Zauber pres-treas Albert W Proctor v-pres Herbert S Faulk sec 1303 Carolina

GREENSBORO PATRIOT, Patriot Publishing Co Publishers, Walter W Sutton Publisher and Mgr, Semi-Weekly Newspaper—Mondays and Thursdays 205½ N Greene, Tel 2-1059

GREENSBORO PEPSI COLA BOTTLING CO, Herman E Flynt Mgr, Bottlers of Pepsi Cola 106 Pearson, Tel 2-3461

"Primitive Baptist Church 301 Tate

"Printing Co (H Winfield Sinclair) 216 W Gaston

"Public Library Mrs Nellie Rowe Jones librarian 220 Church

GREENSBORO REAL ESTATE BOARD, Alan Turner Pres, Ray Tysor V-Pres, Irvin R Squires Sec-Treas, 602 Piedmont Bldg, Tel 2-2139

GREENSBORO RECORD THE, Greensboro News Co Publishers, "Every Afternoon," 200-204 N Davie, Tel (PBX) 2-3131 (For further information see left side lines)

"Rest Cottage Eliz O Andrews supt 812 Haywood

"Roofing Co (Tay G Arthurs) 531 Morehead av

"Rubber Stamp Co (Ralph V Spoon) 117 S Elm

"School of Music Jas L M Smith mgr 207 W Market

"Senior High School A Paul Routh prin Westover ter nr Seminole dr

"Shoe Shining Parlor (Jas J Skalchunes) 103 W Market

"Slenderizing Salon (Mrs Cora B Durham) 303 S Elm R607

"Social Service Exchange Mable C White sec 220 Church

"Supply Co Inc Fielding L Fry pres Pearl Benbow sec-treas machinery 341 S Davie

"Tavern (Gus L Orphanides) restr 259 E Market

"Tent Hive No 7 Maccabees H E Schroeder sec meets on call 102½ N Davie

"Three-Centa Bottling Co Wm L Oden pres Robt A Fleming v-pres Danl G Oden sec Wm K Oden treas 804 W Lee

"Tribune The (c) Jos L Alexander editor The Tribune Publishing Co publrns newspaper 303½ E Market R3

"Warehouse & Storage Co J Edwin Latham pres Jos K Isley sec-treas office 101 N Elm 11th fl whse 501 Guilford av

"Weaving Co Michl C Ramm plant supt H Vestal Palmer office mgr rayon fabrics 1102 Arlington

"Wholesale Grocery Inc Fred S Patterson pres John K Myrick sec-treas 339 S Davie

"Wine Store (Raymond C Edwards) 329 E Market

"Woman's Club Mrs Frances N Winslow hostess 223 N Edgeworth

Greenway Dora r County Home

Greenwich The Mrs Ava B Taylor mgr furn rms 111 W Washington

Greer see also Grier

"Alma (c) lab r113 Water (EWO)

"Alonzo G (Evelyn); 3) textile wkr h1 Upland dr (Prox P Wks)

"Clara W Mrs garment wkr Blue Bell h75 Walnut (Prox P Wks)

"Claude textile wkr r614½ S Elm

"Clayton D (Little) textile wkr r1906 Ryan (E)

"Dallas R (Clara W); 2) textile wkr h 75 Walnut (Prox P Wks)

"Elijah C textile wkr h81 Walnut (Prox P Wks)

MERCURY

Ely-
Bloodworth
Motors
INC.



Sales
and
Service

315 N. Elm

PHONE
2-3188



W. I. ANDERSON & CO.
CORNER GASTON AND FORBIS STS.
Wholesale Distributors
O & C FROSTED FRUITS AND VEGETABLES
ATLANTIC QUICK FROZEN FISH

BANK WITH SECURITY NATIONAL BANK OF GREENSBORO

Member Federal Deposit Insurance Corporation

LUMBER
BUILDING
MATERIALS

Brooks
Lumber
Co.

ROOFING
PAINTS

302-308
W. Lee St.
"Five Points"

PHONE
2-3193

SILLS
IS THE WORD FOR
SHOES
in Greensboro

SILLS
IS THE WORD FOR
SHOES
in Greensboro

SILLS
IS THE WORD FOR
SHOES
in Greensboro

GREER

- " Elmer R (Ruby R; 1) textile wkr r62 Walnut (Prox)
- " Frank (c; Mary; 2) h423 High
- " Hillfred F (Alice; 2) textile wkr h14 Upland dr (Prox P Wks)
- " J Bertram (Billie C; 2) trav slsmn r 111 Wilson
- " Mac H (Eva M) mgr h1214 Randolph
- " Maude C (c) gro 1006 Salem r406 Stewart
- " Robt L (Izetta A) textile wkr h82 Walnut (Prox P Wks)
- " Wm butcher City Abattoir Randolph av extd
- " Word S (c; Kate) h406 Stewart

GREESON see also Greason

- " A Grady routemn Sou Dairies Inc r RD 4
- " A Watt (Essie N) agt State Capital Life Ins Co h1112 Pearson
- " A Willie textile wkr r1204 Portland av
- " A Wyatt jr (Isobel B; A G S Radio Co) dir Reich Funeral Home Inc h 2010 Benbow rd
- " Arth R fnshr Armco Finishing Corp r629 Asheboro
- " Barney B (Lucille F) route slsmn h 811 S Chapman
- " Berta A emp Gboro Overall Co Inc r RD 2
- " C Dougan emp Gboro F F Hosiery Mills Inc r Julian NC
- " Carey A Mrs garment wkr Blue Bell r RD 1
- " Clay F (Edith C; 1; F & G Refrigeration Service Co) r405 W Washington
- " Clyde L (Pearl; 1) clk Blue Bell h 1315 Pearson
- " Cora L slswn Silver's r904 Asheboro
- " Curry Z (Ida; 1; Five Way Service) h1713 Asheboro
- " Edgar M (Blanche G) clk Gboro Coca-Cola Bottling Co Inc h1411 S Aycock
- " Edgar M jr student r1411 S Aycock
- " Ellen A emp Gboro Overall Co Inc r RD 1
- " Emma B Mrs slswn Meyer's Dept Store h610 5th av
- " Ernest B (Mabel; 1) whsemn Kelly Oil Co Inc h3004 E Bessemer av (B)
- " Floyd B jr (Inez S) bus opr Duke Power Co h744 Park av
- " G Russell textile wkr Carter Fabrics Corp S Elm nr end
- " Harvey E emp Gboro Overall Co Inc r RD 1
- " Henry E (Emma B; 1) carp Brooks Lbr Co h610 5th av
- " Henry E jr slsmn Belk's Dept Store r 610 5th av
- " Isabel B Mrs nurse Piedmont Memorial Hosp Inc r2010 Benbow rd
- " John R (Johnsie; 1) clk Clegg's Bakery h906 Caldwell
- " Kenneth W (Adelaide H; 1; Coble & Greason) r410 Wiley
- " Lillian emp Gboro Overall Co Inc r RD 3
- " Mable T emp Gboro Overall Co Inc r3904 E Bessemer av (B)
- " Margt R asst Dr A R Stanford r1713 Asheboro
- " Marie A emp Gboro Overall Co Inc r RD 2
- " Nellie E emp Gboro F F Hosiery Mills Inc r1204 Portland av
- " Paul (Hattie V) driver Sou Converting Co r3904 E Bessemer av (B)
- " Pearl K emp Gboro Overall Co Inc r1315 Pearson
- " R B wtchmn Sou Ry System r1006 Asheboro
- " R Paul (Eliz; 3) br mgr A & P Food Stores h1005 Bellevue

GREESON

- " Raymond B (Elsie) emp Gboro Overall Co Inc r1006 Asheboro
- " Roy textile wkr rl Hubbard (Revo)
- " Roy W clk Blue Bell r904 Asheboro
- " Ruth D emp Gboro F F Hosiery Mills Inc r RD 2
- " Sarah L emp Gboro F F Hosiery Mills Inc r1008 Haywood
- " T Ralph (Nomia; 1) textile wkr Carter Fabrics Corp r1204 Portland av
- " Viola W Mrs garment wkr Blue Bell r3904 E Bessemer av
- " W Howard atndt Five Way Service r1713 Asheboro
- " Wm A carp h1204 Portland av
- " Wm F (Mozelle E; 2) asst dispr Duke Power Co h904 Asheboro
- " Worth textile wkr r1 Hubbard (Revo)
- Gregg Cordelia (wid Wesley T) r2123 Wright av
- " Geo E (Ruby E; 1) h1506 Madison av
- " Lucille J (c) tchr Washington St Primary Sch h1109 Gorrell
- " Newton L (c; Lucille J) dist mgr N C Mut Life Ins Co h1109 Gorrell
- " Penola (c; 1) Indry wkr Ideal Lndry Co h1700 McConnell
- " Theora (c; 2) maid Sternberger Hosp r1946 E Market
- Greggs Grace (c) stemmer El Moro Cigar Co Inc r1109 E Washington
- " Leroy (c; Grace; 1) chauf h1109 E Washington
- Gregor Jerry T waiter r421 N Spring
- " Mary (wid Haralambus) r421 N Spring
- " Theo H (Mary B; 1; Paramount Cafe) h421 N Spring
- Gregory Albert M (Edna T) textile wkr r22 Cypress (WOM)
- " Alzata C Mrs (1) sten A M Pullen & Co h440 W Smith
- " Arvil L (Sallie; 3) textile wkr h7 Poplar (Revo)
- " C (c) hlpr City Sanitation Dept r1018 E Bragg
- " Clark L (Laura A; 3) textile wkr h77 Walnut (Prox P Wks)
- " Commie R (Martha) clk h618 Haywood
- " David T (Lona L; 2) textile wkr h22 Upland dr (Prox P Wks)
- " Eliz r1101 Glenwood av
- " Ellen cash Mrs Ethel Gregory r1101 Glenwood av
- " Ethel Mrs restr 1408 Glenwood av h 1608 Valley Park dr
- " Frances M garment wkr Blue Bell r 329½ Gorrell
- " Frank H clk Fordham Drug Store r 816 Walker av
- " Garvie dyer Armco Finishing Corp r 340 Battle Ground av
- " Geo D (Pauline; 2) textile wkr h15 Campbell (WOM)
- " Geo G jr clk Pilot Life Ins Co r816 Walker av
- " Gertie C emp Gboro F F Hosiery Mills Inc r19 Upland dr (Prox P Wks)
- " Gurney S (Sallie M; 4) textile wkr h16 16th (WOM)
- " Herman textile wkr r White Oak Hotel
- " Jas (c) hlpr Brooks Trans Co Inc r311 Winston
- " Jas E clk Tatums Ice Cream Co Inc r816 Walker av
- " Kath C (wid Hardy) supvr Sewing rm WPA h1030 W Market
- " Margt r816 Walker av
- " Martha M garment wkr Blue Bell r 618 Haywood
- " Millard F (Ethel; 6) textile wkr h17 Upland dr (Prox P Wks)
- " Nettie Mrs textile wkr h1101 Glenwood av
- " Parks (Etta; 3) textile wkr h15 Upland dr (Prox P Wks)

STARR ELECTRIC CO.

Electrical Contracting and Fixtures

205 North Greene Street

Phone 2-2175

GREGORY

- " Robt W (Gertrude) overseer Proximity Print Works h19 Upland dr (Prox P Wks)
- " Sadie B (wid Geo G) h816 Walker av
- " Saml (Nola) textile wkr r48 Fairview (Prox P Wks)
- " Sarah F clk Dixie Fire Ins Co r816 Walker av
- " Susan r1030 W Market
- " Talmage G (Nannie; 7) textile wkr h10 17th (WOM)
- " Turner L (Lillie; 1) formn h15 12th (WOM)
- " Walter J (Vergie; 2) fnshr Armco Finishing Corp r340 Battle Ground
- " Wiley T (Mollie; 1) textile wkr h5 Upland dr (Prox P Wks)
- " Wm L (Frances; 1) carp r329½ Gorrell
- Gregson Deward L (Doris) hosiery wkr h1600 Oak
- Gresham Edwin B (Nettie D) cook Payne's Pig-N-Chicken Barbecue h 919 N Eugene
- " Edwin B jr (Christine H; 1) atty City Tax Foreclosure Dept h919 N Eugene
- Gresham Christine H Mrs mhr 206 S Elm h919 N Eugene
- Grey see also Gray
- ✓ Chas C (c; Cornelia; 5) butler h1118 McGee
- " Tewiller (c) r1118 McGee

- Greyhound Service Station Walter H Burleson mgr 300 W Lee
- Grice Curtis M (Lillian; 2) driver Carolina Baking Co h911 Union
- Grier see also Greer
- " Clarence (c; Rosetta Sweet Shop) confr 1119 Ashe r1220½ do
- " Guy (c; Bessie) lab h103 11th (EWO)
- " Hazel (c; 3) r813 Ashe
- " Thelma (c) student r103 11th (EWO)
- " Wattie (c) h1320½ Ashe

- Griffin Aileen (c) r715½ E Market
- ✓ " Albert (c; Irene; 3) stock mn South Atlantic Bonded Whse Corp h605 S Booker
- " Amos H (Beverly S) emp Burlington Mills Corp h1700 N Elm apt F2
- " C Delmont (Mabel S) lawyer r2213 Wright av
- " Chas J brklyr r708 Dick
- " Charlotte G (c) stemmer El Moro Cigar Co Inc r905 Lincoln
- " Clarence (c; Rosa) hlpr Carolina Dist Co r605 S Booker
- " DeWitt (c) porter Empire Hotel r429 E Washington
- ✓ " Edw (c; Essie) elev opr Jefferson Standard bldg h820 Austin
- " Edw L dental tech Woodward Prosthetic Co r103 Paisley
- " Emma (c) h830 Austin
- " Emma (c) lndry wkr Ideal Lndry Co r523 Best
- " Emma F asst Gboro Public Library r 204 Isabel
- " Fannie (c) maid h1526 Ashe
- " Geo F (Beatrice C) emp Carolina Steel & Iron Co h1006 Caldwell
- " Grover C (Grace E) dist mgr Life Ins Co of Va h404 S Chapman
- " Herman baker Griffin's Pie Co r309 Walker av
- ✓ " Howard (c; Bessie) porter r820 Austin
- " Howard L (Mary W) slsmn Griffin's Pie Co r1215 Asheboro
- " Inez B (c) stemmer El Moro Cigar Co Inc r905 Lincoln
- " Irene A sten Clarence B Wagner r 907 McGee

GRIFFIN J H & SONS ROOFING & SHEET METAL WORKS (Joseph H Griffin), Roofing and Sheet Metal Work Contractors 407 Walker av, Tels Office 2-3441, Res 4939 (For further information see page 47 Buyers' Guide)

- " J Hassel jr (Ida M; 2) clk J H Griffin & Sons Roofing & Sheet Metal Wks h1506 Lexington av
- " Jack (c; Johnsie) h1316 Lindsay
- " Jas (c; Margie; 1) h1124 Gray
- " Jas L (Ethel F; Griffin's News Stand) h204 Isabel
- " Jas O (Montie M) ins agt h1104 Magnolia apt 4
- GRIFFIN JOSEPH H (Minnie S; 1; J H Griffin & Sons Roofing & Sheet Metal Works), h505 N Edgeworth, Tel 4939
- " Jos R (Charlotte H) brklyr H L Coble r1105 Florida
- " K R Jack (Edna) trav slsmn h2611 Springwood dr
- " Laneous W (Verna R; 1) baker Griffin's Pie Co r1725 W Lee
- " Louis S (Martha; 1; Griffin's Pie Co) h533 S Aycock
- " Lucia C Mrs governess 402 Meadowbrook ter (IPk)
- " Lymus (c; Pearl; 3) janitor h2202 E Market
- " Mabel S Mrs slsmn Lee's Millinery r 2213 Wright av
- " Mary E nurse County Board of Health r1307 Spring Garden
- " Mary L (c) maid r621 Watson
- " Montie M Mrs tchr Irving Park Sch h1104 Magnolia apt 4
- " Mozella (c) nurse City Health Dept r429 E Washington
- " Nancy (c; 1) maid r830 Austin
- " Nellie O textile wkr Carter Fabrics Corp S Elm nr end
- " Nelson slsmn Griffin's Pie Co r533 S Aycock
- " Nina Mrs (1) hosiery wkr r1114 Glenwood av
- " Oscar S coltr Hyman's Furn Co r High Point NC
- " R Russell (Viola; 2) mgr John H Jones h108 State (MHts)
- " Ralph W (Lily M; 1) ptrr h2007 Georgia (MHts)
- " Roscoe S (Lou C; 1) brklyr H L Coble h708 Dick
- " Roscoe Shoe Co Sidney H Griffin mgr 123 S Elm
- " Roy L (Ruth; 1) clk r708 Dick
- ✓ " Rufus (c) delmn Wrenn's Soda Shop r830 Austin
- " Ruth (c) maid W C of the U N C r613 Essex
- " Shelton (c; Lottie) textile wkr h905 Lincoln
- " Sidney H (Esther B) mgr Roscoe Griffin Shoe Co h1308 Northfield
- " Thos hostler Horton Motor Lines Inc 2110 High Point rd
- " Virginia W bkpr Gboro C of C r404 S Chapman
- " W Ray shop formn J H Griffin & Sons Roofing & Sheet Metal Wks r 505 N Edgeworth
- " Wade (c; Ruth; 3) lab h613 Essex
- " Walter R shtmtlwr r505 N Edgeworth
- Griffin's News Stand (Jas L Griffin) 202 W Market
- " Pie Co (Louise S Griffin) whol 1893-97 W Lee
- Griffith Anne W emp Gboro Overall Co Inc r311 N Forbis
- ✓ " Australia (c) lab r289 Young
- " Henry (c; Rosa) h289 Young
- Grigg Ruth clk USPO r2208 Sherwood
- Griggs Percy (c; Messaline) lab r1026 E Market

Southeastern Building, 8th Floor

Merrimon Ins. Agency Inc.
 Established 1902
 INSURANCE—ALL KINDS
 Phones 8129 and 8120



**Lowman
 Motor
 Co.**

Distributors
**Studebaker
 Motor Cars**

300
BELLEMEADE

Phone
3-1727





RIERSON BROS.

"We Weld It"

Electric
and
Acetylene
Welding

Boiler
Repairing

236 S. Davie

PHONE
2-0692

Need
Financial
HELP?

Consult
The

Personal
Finance
Corp.

216-17
Piedmont
Bldg.

CHARACTER
LOANS

No
Security
Required



Geo. F. Daly, Inc.

Distributors

Dodge and Plymouth Motor Cars
Dodge Trucks



306 EAST MARKET ST.

PHONE 2-1122

- Grimes Carroll r318 Walker av
" Edgar r County Home
" Eug r County Home
" G S auctioneer r419 N Elm
" Susan P (wid John D) r2304 W Market
" Vilas lab r1626 Willomere
" Willie M (c) librarian Bennett College h301 Regan
- Grimsley Corline E appr r2616 Grimsley
" Corinne J (wid Wm T) sec First Presbyterian Ch h834 W Market
" Frank r819 Spring Garden
- Grinnell Ernest M (Vera; 2) reprmn S BT&TCo h514 Prescott
- Grisson Building 308½ S Elm
" E Saml (Mabel) bus opr Carolina Coach Co h309 E Bessemer av
" Mabel Mrs clk Montgomery Ward & Co h309 E Bessemer av
" Wilma L (wid David W; 1) hosiery wkr h1409 S Aycock
- Grisson Josephine (wid Chas) h306 N Forbis
- Griswold J Nuby (Myrtle N; 1; Cole St Cash Grocery) h920 Sevier
" Myrtle textile wkr Carter Fabrics Corp S Elm nr end
" Viola (wid John W) h1701 Trogdon
- Grizzard John L (Faye E) service mgr Standard Oil Co of N J h618 Willard (B)
- Grogan Alice (wid Henry J) h11 Cypress (Revo)
" Chas (Ruth I; 1) bkpr Berry-Webster Co h925 Cherry
" H Russell (Hattie M; 2) city firemn h 917 Cherry
" Ione H counselor W C of the U N C r Laura Colt Hall
" Jewell D mach Newman Machine Co Inc r415 S Edgeworth
" Pauline tchr Chas B Aycock Sch r 620 N Elm
" Robt G clk Gboro News Co r220 E Bragg
- Groh Harold J (Henrietta; 2) dist rep h1508 Northfield
- Groome C Ernest (Harriett B; 1) servicemn Carolina Vulcanizing Co h 1017 S Aycock
" Cicero H (Marjorie C) comn Central Oil Co r RD 3
" Cicero H jr asst County Tax Collr r RD 3
" Dewey E laboratory supvr Vick Chemical Co r RD 3
" Edna T Mrs bkpr Carolina Baking Co r RD 3
" Eva D Mrs sten Sou Dairies Inc r RD 3
" Gypsye Mrs slswn Meyer's Dept Store r Groometown RD 3
" Harriett B Mrs bindery wkr Harrison Ptg Co h1017 S Aycock
" Ivey A (Emma Lee) agt Gate City Life Ins Co r Groometown NC
" Jack L slswn Mackie Furn Co r421 McGee
" Lucille clk Jefferson Standard Life Ins Co r909 Spring Garden
" Paul B (Blanche A) slswn Kester Furn Co r RD 3 Groometown
" Percy L (Margt H) mgr Carolina Vulcanizing Co r401 S Edgeworth
" Robt E (Mary O) slswn North State Chevrolet Co r RD 1
" Roy T (Eliz R) slswn Mackie Furn Co r RD 3 Groometown
" Saml (Gypsye) slswn Railroad Salvage Co r RD 3
" The apts 309 N Spring
" Wm A clk Duke Power Co r RD 3
- Groover Emory (Lalon) atty Natl Surety Corp r111 N Cedar
" Lalon M sten Am Mut Liability Ins Co r111 N Cedar
- Grose Glenna M garment wkr Blue Bell r815 Haywood
" J Ronder (Annie R) driver Turner's Transfer r815 Haywood
- Groseclose Paul B (Lucille; 2) slswn r 1307 Linwood
- Gross Dewey A (Pearl M; 3) garage formn Carolina Baking Co h615 Walker
" Eva (wid Geo) h437 Battle Ground av
" Upholstering Co (Wm C Gross) 603 S Aycock
" Victor U r YMCA
" Wm C (Annie E; 1; Gross Upholstering Co) h1517 Spring Garden
- Grosse Wm M (Sadie) supt Gboro F F Hosiers Mills Inc r Marion Va
Grossman Harry (Helen; 2) slswn h118 E Fisher av
- Grotan Eliza (c) maid r411 High
Grove Frank (c) r1214 Archer
" Frank M jr (Bessie H; 2) mgr Sou Spring Bed Co h1214 Grayland
- Grover Louise G (wid Wm E) slswn Meyer's Dept Store h800 Scott av
- Grover Hattie (c) indrs r159 N Dudley
" Lillie M (c) Indrywkr h rear 495 Cole
" Pauline sch tchr r620 N Elm
- Groves E Lucille sec J Graham Thomas r614 W Market
" Edna student r128 Northridge
" Glenna mach opr r815 Haywood
" John R (Annie R; 1) truck driver r 815 Haywood
- John W Rev (c; Maggie E) h119 Garland
- Grubb C Otto (Maude B) trav slswn h 603 Northridge
" Chas L (Ila; Gboro Dry Goods Co; Grubb's General Store) h1101 Ellwell av (B)
" Chas R (Ruth V; 2) slswn Ely-Bloodworth Motors h701 Huffine Hill rd (B)
" Edw D (Nettie; Gboro Dry Goods Co) h721 5th av
" Harold M (Rebecca D; 1) mgr Elm Street Cigar Store h1006 Rankin rd (B)
" Jas A (Delia C) textilewkr h3909 Philip av (B)
" Jay E field rep r YMCA
" Jean C r3909 Philip av (B)
" Marinda (wid Frank H) h3909 Philip av (B)
" Maude B Mrs dep clk US Dist Court h603 Northridge
" Norman S slswn r3909 Philip av (B)
" Ross T (Nannie M; 4) lab h3400 E Market (B)
" Wm C (Mae; 2) slswn Red Band Co h107 N Spring apt 8
- Grubb's General Store (Chas L Grubb, W Huston Kidd) genl mdse 125 E Market
- Grubbs Chas H stockmn Western Auto Supply Co r211 E Hendrix
" Eunice tchr Caesar Cone Pub Sch r 209 W Smith
" Frances M clk Colonial Ice Co r211 E Hendrix
" Letha A Mrs clk CITCorp r708 N Greene
" Lorin W trav slswn r1805 Madison av
" Norris G slswn r211 E Hendrix
" Oliver L (Alice W) clk h211 E Hendrix
" Oliver L jr, (Letha A) spl agt Mebane & McAlister Inc r708 N Greene
- Grundman Aug L (Alma; 4) stonectr h818 Terrell
" Bryan E delmn Elm St Pharmacy r818 Terrell
" Dorothy G emp Gboro Overall Co Inc r818 Terrell
" Margt E emp Gboro Overall Co Inc r818 Terrell
- Guaranteed Waterproofing Co (John B Wright jr) 1317 Westover ter

A. K. MOORE

MOORE & TURNER

ALAN TURNER

REALTORS — SALES — LEASES

APPRAISALS — DEVELOPERS — PROPERTY MANAGEMENT

113 STAFFORD PLACE

TEL. 4157

Guaranty Loan Corp Roger A Jennings pres-treas Shelley B Caveness v-pres and atty Ralph C Graves v-pres Lettie C Jones sec 114 N Elm R229

Guard Purnell H (Mary; 4) cash The Texas Co h1002 Glenwood av

Guarino Robt P genl projects supt WPA r High Point

Guckes Wm L (Isabel R) trav slsmn h 301 McIver apt 7

Guel Mildred h525 N Cedar
" Theo piano tuner Baldwin Piano Warerooms r525 N Cedar

Guertin Arth H (Rita; 1) slsmn h1700 N Elm apt K3

GUESS JOSEPH W (Greensboro Memorial Co), r603 W Asheboro, Tel 4637

Guest C M & Sons Walter C Guest pres Romeo H Guest v-pres-treas Ralph S Pruitt sec genl contrs 101 N Elm R931

" Perry L jr (Mary E; 1) mfrs agt 100 N Elm R524 h716 Dover rd (IPK)

" Romeo H (Lila; 2) v-pres-treas C M Guest & Sons h915 Sunset dr (IPK)

" Walter C pres C M Guest & Sons r Anderson SC

Guffey Aurelia G Mrs mgr Carolina Hatcheries h107 N Spring apt 4

" Clifton L (Dora L) textilewkr r13 Fairview (Prox)

" Elmer J (Charlotte; 1) textilewkr r76 20th (WOM)

" Ethel F textilewkr r74 19th (WOM)

" Harvey E textilewkr h74 19th (WOM)

" John D textilewkr r84 19th (WOM)

" Maude (wid Geo L; 5) h84 19th (WOM)

" R J textilewkr r74 19th (WOM)

" R L hlpr City Recreation Comn r84 19th (WOM)

" S Edw (Aurelia G) mgr Leonard Seed Store h107 N Spring apt 4

" Viola H textilewkr r84 19th (WOM)

" W Henry (Roxanna; 1) textilewkr h12 Gordon (WOM)

" Wm R r74 19th (WOM)

Guilford Barber Shop (Robt R Burgess) 122 E Sycamore

GUILFORD BUILDING, Julian Johnston Mgr, 301-03 S Elm, Office Rooms 301-02, Tel 6267

" Cash Store (Saml C Talbert) gros Guilford College

" Casket Co (c; Nathaniel E Hargett) 906 E Market

" Chapter No 141 (OES) Mrs Clarice Bridges sec meets 1st and 3d Friday 8 pm 424 W Market

" Chapter of Rose Croix (Scottish Rite) Percy P Turner sec meets 3d Tuesday 8 pm 424 W Market

" Coffee Shop (Mrs Evelyn Butler, Mrs Russell Moore) 108 E Washington

GUILFORD COLLEGE, Dr Clyde A Miller Pres, Dr A D Beittel Dean, David H Parsons Jr Business Mgr, Maud L Gainey Treas, Guilford College, N C, Tel 2-2161 Ask for 5303

" Council No 62 (S&DofL) Wm L Elkins sec Boren nr Latham

" County Assn for the Blind Inc Oliver D Nelson pres-managing dir Wm D Coble supt 224 E Sycamore

GUILFORD—COUNTY OF
COURT HOUSE, 221 W Market, Tel 7151 (PBX)
Agricultural Conservation Assn Thedford G Sprinkle chf clk 403 W Sycamore

ATTORNEY, B Lee Fentress, 419 Southeastern Bldg, 100 N Elm, Tel 2-2374

GUILFORD—COUNTY OF—Contd
AUDITOR, Willis Booth, 115-16 Court House, 221 W Market, Tel 7151

BOARD OF COMMISSIONERS, Geo L Stansbury Chairman, Roscoe C Causey, Joseph F Hoffman, R Flake Shaw and J W Burke Members, 203 Court House, 221 W Market, Tel 7151

Board of Education J H Joyner (Whitsett) chairmn Sidney J Stern E T Coble H A Millis (High Point) Zach L Whitaker (Oak Ridge) members Thos R Foust sec 310 Court House

Board of Health Dr Roderick M Buie in charge 305 Court House

CLERK OF SUPERIOR COURT, A Wayland Cooke, 100-02 Court House, 221 W Market, Tel 7151

Coroner Wallace G Freeman 603 Church

Engineer Ralph D Stout 115 Court House

Farm Demonstration Agent J Irvin Wagoner 403 W Sycamore

Garage Michl L Clapp chf mech 1815 Battle Ground av

Grand Jury Room 209 Court House

HEALTH OFFICER, Dr Roderick M Buie, 305 Court House, 221 W Market, Tel 7151

Home B Odell Cummings supt E Market extd

Home Demonstration Agent Addie V Houston 403 W Sycamore

Jail John S Long jailer 4th fl Court House

Law Library 204 Court House

Medical Society meets on call King Cotton Hotel

PURCHASING AGENT, J Harry Weatherly, 306 Court House, 221 W Market, Tel 7151

REGISTER OF DEEDS, John H McAdoo, 105-07 Court House, 221 W Market, Tel 7151

Sanitary Inspector Walter C Stallings 305 Court House

SHERIFF, Joe S Phipps, 110 Court House, 221 W Market, Tels 4609 and 7151

Superintendent of Schools Thos R Foust 310 Court House

Superior Court Hon H Hoyle Sink judge Hercules L Koontz solr A Wayland Cooke clk 200-14 Court House

SUPERVISOR OF TAXATION, Adlai C Hudson, 115 Court House, 221 W Market, Tel 7151

TAX COLLECTOR, D Lanier Donnell, 112-14 Court House, 221 W Market, Tel 7151

TREASURER, W Clarence Johnson, 115 Court House, 221 W Market, Tel 7151

WELFARE DEPARTMENT, Mrs Blanche C Sterne Supt, 403 W Sycamore, Tel 2-0181

GUILFORD DAIRY CO-OPERATIVE ASSN INC, Mose Kiser Mgr, Office 1700 W Lee, Tel 4116

" F C X Service Jas T McLeod mgr feed 118 Lewis

" Forsyth Grocery Co (David W Morrah and Saml P Morrah jr) oprs of Piggly Wiggly Stores 311½ W Wendover av

" Hotel (Murk C Cox) 360½ S Elm

" Lodge No 656 (AF&AM) G Worth Covington sec meets 1st and 3d Monday 8 pm 424 W Market

*Schiffman's*LEADING
JEWELERS
SINCE 1893*Diamonds
Jewelry
Silverware
China
Glassware**ART
and
GIFT
DEPT.*

225

S. ELM

Tel.
5146**AUTO
LOANS**AND
REFINANCING**30-Minute
Service****AUTO
FINANCE
CO.**459 W.
Market St.**PHONE
2-0193**

The Keeley Institute

Forty-Eight Years Successfully Treating Whiskey and Drug Addictions

447 West Washington

Phone 4413



JOHN H. BONITZ

General Contractor

Home Insulation

Pipe and Boiler Covering

Cold Storage Rooms

Sound Control

330 BELLEMEADE

PHONE 8175

GUILFORD MEMORIAL PARK, J F Hoffman Jr Pres, Wm R Futrelle Sec-Treas, Elsie N Edwards Cash, Office Hours 8 a m to 5 p m, Located Half Way between Greensboro and High Point, Route No 70 and No 29, Tels Greensboro County 8813, High Point 5347, Night Calls 5747, PO Box 563, High Point (For further information see right bottom lines and page 13 Buyers' Guide)

GUILFORD MEMORIAL PARK MAUSOLEUM, See Guilford Memorial Park, Located Half Way between Greensboro and High Point, Route No 70 and No 29, Tel Greensboro County 8813, High Point 5347, Night Calls 5747, PO Box 563, High Point, N C (For further information see right bottom lines and page 13 Buyers' Guide)

GUILFORD MORTGAGE CORP, Sidney B Allen Pres-Treas, Eugene G Shaw V-Pres, Mrs Ruth S Fox Sec, Mortgage Loans, Real Estate and Insurance, 214 W Market, Tels 8121 and 8122 (For further information see right top lines and page 45 Buyers' Guide)

" Music Center (C Bernard Sloan) 357 N Elm

GUILFORD NATIONAL BANK, Wm L Burns Pres, Ernest C McLean V-Pres-Cash, Fielding L Fry V-Pres, Alvin O Coleman Asst Cash, Ground Floor Guilford Bldg, 301-03 S Elm, Tel 5101 (For further information see left side lines and page 9 Buyers' Guide)

" Piano Co (J Aubrey Faircloth) 357 N Elm

" Printing Co Inc Roy P Barber sec-treas-mgr 130 E Washington

" Public School C Roy Bird prin Guilford College

GUILFORD SIGN CO (See Harrelson Sign Co)

" Smoke Shop (Geo W Wittington) confrs 362 S Elm

" Soda Shop (J Harris Ligon) lobby 303 S Elm

" Telephone Co Fred S Setzer mgr Guilford College

Guill see also Gill

" Dixie sch tchr r415 N Elm

" Grace Mrs clk Jefferson Standard Life Ins Co h315½ McIver

" Hilda E sten r546 S Mendenhall

" John R (Fannie B) emp Gboro F F Hosiery Mills Inc h546 S Mendenhall

" Jos E emp Duke Power Co r415 N Elm

" Lawrence H (Anna M; 1) textilewkr h1002 Florida

" Reba M (wid John; 1) waiter O Henry Hotel h328½ W Washington apt 5

" Robt L knitter r546 S Mendenhall

" Wm M (Avis) supt Ivory Stores h415 N Elm

Guin Geo W (Frances M; 1) truck driver h604 Sykes av (B)

" Herbert L (Daisy W; 2) asst chf claim agt Sou Ry Sys h403 Aberdeen ter

Guirkin Chas H clk Elm St Pharmacy r 211 N Edgeworth

" Mallie (wid Horace S) h211 N Edgeworth

" Robt H (Lois) countermn Uptown Boar & Castle h432 Church

Gulf Oil Corp Stuart L Rogers distr bulk plant 1412 W Lee

Gullander Magnhilde associate prof W C of the U N C r502 Forest

Gulley Herbert G dep collr US Int Rev r 401 W Gaston

Gum Roy M textile wkr Carter Fabrics Corp S Elm nr end

Gunn Acors R (Mary) h810 Willowbrook

" Florence (c) maid 712 Summit av

" John W r2124 Wright av

" Kenneth M student r RD 3 Sedgfield

" Leo dental tech Woodward Prosthetic Co r207 Hendley

" Louise (c) maid r1108 Salem

" Percy S (Myrtle L) real est 101 Stafford pl R202 r RD 3 Sedgfield

" Robt B (c; Mannie; 1) corn grader Guilford County Assn for the Blind Inc h315 Beech

" Sterling H (c; Anna) plstr r350 Regan

" Thos (c; Laura; 1) plstr h1108 Salem

" Wm T (c; Mabel; 1) plstr h835 Vance

" Willie B (c) cook h514 Boyd

Gunter Ann sch tchr r10 Oak ct

" Bessie (c; 1) h1803 McConnell

" Curtis G (Kath A; 3) h2233 W Lee

" Geo (c; Aileen; 1) barber h1207 Sloan

" Geo (c; Marie) mach h1619 Nelson

" Jack N accounting dept Vick Chemical Co r628 Arlington

" Layton H (Ruth I; 1) maintenance supvr State Hwy Comn h2623 Walker av

" Lucy B (wid Herbert E) h10 Oak ct

" Roy M (Ruby M) textile wkr h541 Pearson

" Ruth supvr and asst prof W C of the U N C r204 Tate

" Sallie (c) maid h807 W Whittington

" Sula (c) Indrs h402 Glenn al

Gunther Betty student r809½ Rankin

" Geo (c; Five Points Barber Shop) r 1200 Armstrong extd

Gunthorpe Ernestine laboratory tech Dr P A Shelburne r1501 Fairmont

Gunthrop Emma (c) cook 111 Arden pl

" Wm (c; Emma E) janitor Newman Mach Co Inc h1114 Ashe

Gurfein Esther L slswn Gladys Lingerie Shop Inc r200 E Bessemer av

" Freida R bkpr Wright's Clo Store Inc r200 E Bessemer av

" Irving S mgr Sou Plate & Window Glass Co r200 E Bessemer av

" Jos D (Sou Plate & Window Glass Co) h200 E Bessemer av

Gurkin Fred (Izone M; 2) textile wkr r1 Hubbard (Revo)

Gurley Alice K Mrs underwriter Mut Ins Agcy Inc h105 McIver

" Dorothy S clk Dillard Paper Co r924 Carr

" Emma H Mrs (1) h924 Carr

" Glenn D (Alice K) clk Jefferson Standard Life Ins Co h105 McIver

Gurr Benj pres Gurr & Pate r807 Church

" & Pate Benj Curr pres Mrs Selah N Pate v-pres A Ruth O'Neil sec jwlrs 125 S Elm R601

Guthrie Audrey (c) cook 716 Walker av

" Chas G (Eliz) miller Graino Feed Mills h517 W Lee

" Erna M clk Schiffman Jewelry Co r 411 E Lee

" H Cary B clk Coe Grocery Co r411 E Lee

" Louise T Mrs asst buyer Meyer's Dept Store r1005 McGee

" Margt A (wid Clayborne B) h411 E Lee

" Paul A (Louise T) buyer r1005 McGee

" T Carl (Bertha L; 1) textile wkr h89 Walnut (Prox P Wks)

" W Carey (Jessie M) slswn Miller Furn Co h2210 Walker av

Guy Adolphus (c; Myrtle) lab h352 Regan

" Arth (c; Mattie B; 4) cotton bailer h Hobbs nr Lawndale dr (F)

" Bernard (c) r411 Beech

MENDENHALL'S Inc.

Mendenhall's Good Lumber Since 1884

PHONE 2-0417

ASHE AND LEWIS STS.

**Lumber,
Building Supplies,
Millwork, Hardware,
Certainteed Products**

GUY

- ✓ Edw (c) lab r1009 E Washington
- " Elsie (c) r411 Beech
- ✓ Hurschel (c; Mary; 2) sta firemn r424 Cole
- " Leroy (c; Lena) textile wkr h105 Raleigh
- " Lottie (c) r115 Water (EWO)
- " Maggie (c) lndrs r98 Water (EWO)
- " Margt (c) maid r1110 McGee
- ✓ Nettie (c) maid r2202 E Market
- ✓ Paul (c; Mary E) textile wkr h98 Water (EWO)
- " Ralph (c) student r411 Beech
- " Ressie A (c; 1) stemmer ElMoro Cigar Co Inc h1009 E Washington
- " T Sloane jr clk Jefferson Standard Life Ins Co r324 S Edgeworth
- " Thos (c; Elvira; 2) lab h411 Beech
- ✓ Wm (c; Georgia) textile wkr h115 Water (EWO)

Guyer Jas A mach opr Vick Chemical Co r RD 1

- " Lena mach opr Vick Chemical Co r RD 1
- " Reginald A (Gay S) slsmn Kraft Cheese Co r505 N Elm
- " Wm G lab Arnold Stone Co of N C Inc r1709 W Lee
- " Wm H slsmn E Neilson Beard r214 S Mendenhall
- Guyes Adolph A (Sophia; 1) mgr Betty Lou Hat Shoppe h2407 Camden rd
- " Saml W (Lillian M; 1) mer h217 S Tremont dr

Gwyn Frances A slswn Charles Stores Co r1805 Friendly rd

- " Jas A (Laura M) printer W H Fisher Co r RD 4
- " Jas B (Bess M; 3) slsmn ElMoro Cigar Co Inc h1805 Friendly rd
- " Jas B jr student r1805 Friendly rd
- " Kathleen sten Morton Chemical Co r O Henry Hotel
- " Laura M emp Gboro Overall Co Inc r RD 4

Gwynn Doretha (c) r623 Bennett

- " Robt C slsmn El Moro Cigar Co Inc r Suffolk Va
- " Sallie (c; 1) lndry wkr Dick's Lndry Co h623 Bennett
- " Thelma (c) lndry wkr Dick's Lndry Co r623 Bennett

Gyer Wm W r904 Terrell
Gyles Mary R Mrs emp Jos Ruzicka r1509 Northfield

Gywn Nathan (Frances; 1) textilewkr h 91 Summit av apt 8 (WOM)

H & H CLOTHING CO (Covey B Has-kins), Credit Clothing 131 S Davie, Tel 2-2564 (For further information see right side lines and page 13 Buyers' Guide)

Haas Ida M Mrs slswn Charles Stores Co r726 Julian

" Thos J (Ida M; 2) slsmn Huntley-Stockton-Hill Co h726 Julian

Hackbarth C R opr U S Civil Aeronautics Authority r Guilford College

Hackett Beulah M garment wkr Blue Bell r Pleasant Garden NC RD 1

" Clarence C (Hattie) hlpr Crutchfield Plmbg Co r RD 4 Gboro

" G Brant (Jeneil N) hosiery wkr r2001 Spring Garden

" Laura L (wid Otis N) h313 Lindsay

Hackney Donald M sht mtl wkr Gate City Roofing Co Inc r1909 Bradford (MH)

" Ella B Mrs (2) h1015 Warren

" Glenn B (Maxine M; 2) asst dist mgr Life Ins Co of Va h1511 Pugh

" H Worth mach opr Morton Chemical Co r107 Granite

" Hermi (wid Arth) h107 Granite

" Hubert H slsmn Seward La Rose r Guilford College

HACKNEY

" J Carlyle prof r107 Granite

" Louise F Mrs emp Dick's Lndry Co r 527 S Aycock

" Winfrey M (Louise F) truck driver r 527 S Aycock

Hadaway Al C (Ruth L; 1) r1814 Wal-ker av

" R Norris (Lois P; 1) mgr Natl Theatre h2510 Walker av

✓ Haden Eli (c; Georgia; 1) lab h2018 Has-sall

Hadley Chas E br meat dept mgr A&P Food Stores r RD 3

" Fred (Ruth M) r2318 E Market

" Nora (wid Kirk A) furn rms 320 Bat-tle Ground av h do

" Robt N (Mary P) sec-treas Monarch Elev & Machine Co h426 W Gaston

Haesloop D Richd (Mary H; 3) dist mgr Truscon Steel Co h1619 College Park dr S

Hagan Barbara S clk r110 South Park dr

" Chas T (Anne G; 2; Hagan Dairy Supply Co) h110 South Park dr

HAGAN CHAS T JR, Attorney-at-Law 405-406 Southeastern Bldg 100 N Elm, Tel 8211, r110 South Park dr, Tel 2-1819

" Dairy Supply Co (Chas T Hagan) 302 Hughes

" Janie (c) maid h717 Sevier

" K Lee receiving clk Western Auto Supply Co r301 N Davie

" Virginia Mrs (1) r334½ S Elm

" Wm B (c) porter Gate City Barber Shop r122 Regan

Hagey Carrie B (c) lndry wkr Lane's Lndry r rear 250 W Whittington

✓ Frank (c; Mary R) lab h rear 250 W Whittington

" Pauline E (c) r rear 250 W Whitting-ton

Hagins J Garfield (c; Sadie; 1) fish 917 E Market h116 Laurel

Hagler Clifton J (c; Mary; 1) meter rdr h407 Regan

✓ Hagood Lee (c; Rebecca; 4) lab h1114 Gray

" Thos S (c; Nancy; 1) lab h1121 Gray

" Wm H (Gladys) carpetmn Morrison-Neese Furn Co r Pleasant Garden rd RD 1

Hahn Clyde M coml artist 117 S Elm r Pinecroft NC

Haigler E Morris stevedore Horton Mtr Lines Inc r1617 W Lee

" Margt office sec W C of the U N C r1559 Walker av

Halle Frank H jr (Dorothy H) sec Dil-lard Paper Co h1700 N Elm apt N-5

Hainsworth Geo (c; Willie; 2) cook h218 East

Hair John farmer r2900 Oakland av

Haire Theo textile wkr r10 Watkins (Pom)

Hairr Jesse M (Orazene G; 1) hosiery wkr r809 Alton

Hairston Alex (c; Australia) dairymn Textile Dairy h 17th at end (WOM)

✓ Belle (c) h624½ Ashe

" Chas (c) lab h209 McLean al

" Chas H Rev (c; Maggie; 2) pastor St Mark's Colored Holiness Church of God h203 S Luther

" Chas R (c) lab Armour Fertilizer Wks r726 Wilmington

✓ Clifton (c; Mary E) textile wkr h614 Cumberland

" Cornelia F (c) r1108 Gorrell

" Daisy M (c) maid h611 E Gaston

" Gatis (c) driver White Oak Dept Store Fairview cor 14th (WOM)

" Geo bus boy The Mecca Cafe r122 N Dudley

**PILOT
LIFE
Insurance
Company**



*Serving
the
South
Since
1903*

236 Commerce Place



DIXIE SALES COMPANY
Automotive Electrical Service
DELCO BATTERIES
DELCO RADIOS AND SERVICE
TIRES

Tels. 9754 and 5773

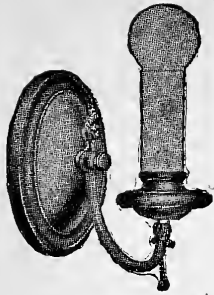

BORDEN BRICK & TILE CO., Inc.**BRICK — HOLLOW TILE AND BUILDING SUPPLIES****WESTOVER TERRACE****TEL. 8123**

**Gate
City
Electric
Co.**

**Wiring
Repairs**

**113 E.
GASTON ST.**

**PHONES
Office 7333
Night 2-2284**

**HUNT
BROS.**

**Plumbing
Heating**

**Air
Conditioning**

Oil Burners

Stokers

**211
W. Gaston St.**

**PHONE
2-0016**

HAIRSTON
 " Hughey (c; Josephine; 1) textile wkr h107 Water (EOW)
 " Janie (c) cook 2102 Fernwood dr (F)
 " John (c; Louise) lab Sou Converting Co r424 E Washington
 " John S (c) lab h124 N Gilmer
 " John T Rev (c; Martha) pastor Shiloh Baptist Ch h836 Austin
 " Louise (c) maid 402 S Aycock
 " Lucy M textile wkr r801 E Bragg
 " Luvenia (c) maid h1402 Ashe
 " Lyman (c; Alice; 2) lab h230½ N Gilmer
 " Maggie (c) maid Virginia Ragsdale
 " Martha Y (c) tchr J C Price Sch r 836 Austin
 " Mary (c) r1400 Ashe
 " Roberta (c) h256 W Whittington
 Haislip R Glenn (Hester V; 4) textile wkr h22 Spruce (WOM)
 Haith Alberta (c; 1) maid r1125 Landreth
 " Allene (c) cook r1100 W McCulloch
 " Colassie (c; Arletha; 7) janitor h514 Haywood
 " Elsie (c) maid r1125 Landreth
 " F (c) stemmer ELMoro Cigar Co Inc 321 S Greene
 " Fay (c) maid h1131 Landreth
 " Freeman J (c; Fannie L) driver Ice Del Co r1115 Perkins
 " Henry (c; Mamie; 5) atndt h1119 Landreth
 " Jas W (c) driver Colonial Ice Co r 1125 Landreth
 " John (c; Frances; 2) porter Wiggins Auto Co h1225 Landreth
 " Lacey (c) lab Armour Fertilizer Wks r RD 1
 " Mabel (c) r203 Gant
 " Robt (c; Georgia; 2) chauf h400 Stewart
 " Walter (c; Mattie; 2) butler h2021 Hassall
 " Willard (c; Mary; 1) lab Armco Finishing Corp h1100 W McCulloch
 " Wm (c) lab h304 York
 Haithcock Bradford W bkpr Dixie Bedding Co Inc r YMCA
 " Clyde M textile wkr r1204 Homeland av (Prox)
 " Clyde R (Gladys L; 1) bus opr Duke Power Co h921 Sevier
 " Geo L (Lillie; 1) textile wkr h1615 Ball (E)
 " Harry A (Maude E; 1) textile wkr h 1204 Homeland av (Prox)
 " Harry A jr pntr r1204 Homeland av (Prox)
 " Ida (wid Jas R) r1610 Front (E)
 " J Van textile wkr r1615 Ball (E)
 " Jas C textile wkr r1204 Homeland av (Prox)
 " Lacy H (Mary L; 5) textile wkr h31 17th (WOM)
 " Ruth r1204 Homeland av (Prox)
 " T Grady (Lois H) textile wkr h11 Hubbard (WOM)
 " Thos E (Frances E; 2) hosiery wkr h 1532 Tucker (E)
 " Walter L (Jattie C; 1) textile wkr r32 Maple (Prox)
 Haitt Lonnie J (Patsy) barber h110 Newlyn (MHTs)
 Halbrook Gilmer D garment wkr Blue Bell r Stakesdale NC RD 1
 Hale Betty L garment wkr Blue Bell r 1111 McCormick
 " Everett N (Texanna; 2) prsmn Gboro News Co h1111 McCormick
 " Ola H garment wkr Blue Bell r113 Price
 Hales B Wm (Gertrude) textile wkr h 254½ Summit av apt 6
 " Calvin C (Blannie E; 4) textilewkr h 64 Vine (Prox)

HALEY ALVIN T (Clarence W; 1), General Agent Massachusetts Mutual Life Insurance Co, Chartered Life Underwriter, Suite 214 Jefferson Standard Bldg 101 N Elm, Tel 5107, r Pleasant Garden rd, Tel 6244 (For further information see left side lines)
 " Annie (c) maid W C of the U N C r613 E Gaston
 " Clifford E (Margt W) agcy cash Mass Mut Life Ins Co r Claremont Farm Pleasant Garden rd RD 1
 " Irene (c) kitchen wkr r816 Best Halford M Eug (Mollie; 1) spl agt Continental Ins Co h906 Lakeview
 Hallburton Claude H slsmn h515 Houston
 " Minnie (wid Henry) smstrs r515 Houston
 Hall A Marie (c) clk r525 Bennett
 " Aileen B Mrs sten Aetna Casualty & Surety Co r228 N Edgeworth
 " Albert C (Margt; 3) stevedore Horton Motor Lines Inc h Brandt (L) RD 3
 " Alf B (Dora) textile wkr h1339 Broad (E)
 " Allan M (Aileen B) slsmn r228 N Edgeworth
 " Alonzo (c) lab r424 Stedman
 " Alonzo jr student r206 Tate
 " Alonzo C (Macie L; 1) prof W C of the U N C h206 Tate
 " Alpheus B (Mary L; 3; Hall Motor Co) h305 O'Connor
 " Arnold textile wkr r33 17th (WOM)
 " B Beatrice garment wkr Blue Bell r Summerfield NC RD 2
 " B F (c) agt A & T College of N C r do
 " B Robena textile wkr Carter Fabrics Corp S Elm nr end
 " B S (c) farm dmnstr r227 Regan
 " Bennett atndt Arth M Brown r2603 Spring Garden
 " Bernard (c; Jennie; 6) lab r304 Sussman's al
 " Bernice H textile wkr r68 Maple (Prox)
 " Bessie (c) h424 Stedman
 " C Bernard (Ettie M) pres Hall-Putnam Inc r905 Douglas
 " Carl E (Annie) opr Duke Power Co h1150 Battle Ground av
 " Chas (c; Emma J) cook The New Piedmont Cafe h1006½ Perkins
 " Chas H student r807 Elwell av (B)
 " Chas H (Ollie M; 3) textile wkr h68 Maple (Prox)
 " Chas M emp Oettinger Lbr Co r RD 1
 " Charline R slswn Meyer's Dept Store r 305 O'Connor
 " Clayborne B jr (Helen H; 3) spl del msgnr US PO h410 McAdoo av
 " Clyde W (Eula H) asst mgr Durham Life Ins Co h527 Simpson
 " Corinne Mrs r803 Macon
 " Creasey (c) r620 Sampson
 " Danl C (Blanche; 4) barber Clinic Barber Shop h805 Gregory
 " Danl C jr student r805 Grocery
 " Dewey E (Ila M; 1) textile wkr h43 Hubbard (Prox)
 " Dorothy L r708 Milton
 " Dwight M (Sara A) v-pres Hall-Putnam Inc h905 Douglas
 " Earl H (Eva) v-pres Earl Hall Motor Co Inc and prof W C of the U N C h Friendly rd extd RD 2
 " Earl Motor Co Inc Chas Cohen pres Earl Hall v-pres Jack Milton sec-treas used cars 441 W Market
 " Edw (Pauline; 1) pntr h Veasley RD 3
 " Edwin B clk Jefferson Standard Life Ins Co r305 O'Connor

LEON M. HAM---Realtor

Sales — Rentals — Insurance

HAM BUILDING

TEL. 2-1276

HALL

- " Edwin S (Tweetie S) service mgr Lowman Motor Co h105 Bellevue
- " Emma J (c) maid Meyer's Dept Store h1006½ Perkins
- " Esther student r1339 Broad (E)
- " Etha G Mrs sec-treas Bray Bros Co r S Elm extd
- " Eug H supt r310 W Washington
- " Eulaba A garment wkr Blue Bell r343 W Lee
- " Frank (Aline) textile wkr r2 Maple (Prox)
- " Fred R Rev (Ophelia W; 1) nickelmn Glascock Stove & Mfg Co h1118 Glenview
- " Garfield (c; Avis) lab r525 Bennett
- " Geneva sten r1013 N Elm apt C8
- " Geo (c; Lola M) roofer J H Griffin & Sons Roofing & Sheet Metal Wks r529 Ireland
- ✓ " Geo F Rev (c) presiding elder Concord Dist A M E Zion Ch h822 Benbow rd
- " Geo S (Pattie H) h1504 Ward
- " Geo T (c; Millie; 1) janitor Blue Bell h916 E Market
- " Geo W (c; Maggie) porter Gate City Smoke Shop h223 Gillespie
- " Grant (Mamie E; 2) dep collr US Int Rev h807 Elwell av (B)
- " Grant jr student r807 Elwell av (B)
- " H Cleveland (Bessie A; 1) carp h517 Tate
- " Jas (c) janitor Country Club Apts
- ✓ " Jas (c) lab r1416 W Bessemer av
- " Jas L pntr r621 Asheboro
- " Jesse J (Willie A; 5) textile wkr h20 Jenkins (Revo)
- " Jesse V (Bessie E; 2) slsmn Meyer's Dept Store r708 Milton
- " John (c) curb boy Sunset Soda Shop r A & T College
- " John A (W H King & Co) pres Mc-Millan's Dept Store Inc r Burlington NC
- " John H (c; Irene) emp Rhodes Furn Co r175 W McCulloch
- " Juliane (wid Powell H) r3 Hubbard (Revo)
- " -Kimes Jewelry Co Inc Paul W Hall and Louis Kimes officers in charge mfg jwlr 303 S Elm R512
- " Leland (c; Pearl H) lab Carolina Steel & Iron Co h847 Vance
- " Lenora S cigar mkr ElMoro Cigar Co Inc r RD 3
- " Lonnie H (Wilma) wrapper Clegg's Bakery h519 Bellemeade
- ✓ " Louise (c) r304 Sussman's al
- " Louise Mrs slswn Darling Shops r Winston rd
- " Louise B slswn Charles Stores Co r Guilford College NC
- " Lula L nurse StLeo's Hosp r do
- " M Edw (Pauline) metal wkr Ford Body Co r Sewell RD 3
- " Maceo (c) student r916 E Market
- " Margt Mrs (2) mgr millinery dept Brownhill's Inc r419 Woodlawn av
- " Mary J (c) maid Jefferson Standard bldg h525 Bennett
- " Mary L Mrs slswn Peggie Hale Inc h 711 5th av
- " Mattie (wid Lee) r83 18th (WOM)
- " McKenney (V Odessa; 3) hosiery wkr h910 Elwell av (B)
- " Millie M (c) janitor Blue Bell r916 E Market
- " Motor Co (Alpheus B Hall) reprs 101 W McCulloch
- ✓ " Mozelle M r621 Asheboro
- " Nathaniel (c) mech Carolina Used Parts Co Inc r608 E Gaston
- " Oliver G (c) barber Jeffrie's Barber Shop r525 Bennett
- " Ophelia W Mrs welter Juvenile Hosiery Mills Inc h1118 Glenview

HALL

- " Orville E (Beatrice M) supt maintenance City Recreation Comm r Gboro Country Park
- " Paul W (Etha G; Hall-Kimes Jwlyr Co Inc) r S Elm extd
- " Pearlle R (Lena C) supt Ford Body Co r High Point rd RD 3
- HALL-PUTNAM INC, C Bernard Hall Pres, Dwight M Hall V-Pres, Colon M Putnam Sec-Treas, Men's Furnishings 116 W Market, Tel 6559**
- " Ralph E (Margt; 3) opr Duke Power Co h814 Wharton
- " Rhoda E Mrs r49 Vine (Prox)
- " Richd (c; Iola; 3) emp Bennett College h1000 Gorrell
- " Rossie B Mrs waiter r606 S Aycock
- " Ruby M textile wkr r68 Maple (Prox)
- " Russell F (Mary B; 1) member Lewis and Hall Inc and pres Wysong & Miles Co Inc r Freeman's Mill rd
- " Saml (c; Marybelle; 1) roofer J H Griffin & Sons Roofing & Sheet Metal Wks h105 S Nocho
- ✓ " Sarah (c; 1) maid r105 S Nocho
- " Sarah A Mrs (1) beautician Meyer's Dept Store r2102 Fernwood dr (F)
- " Thos E (Macy V; 2) hosiery wkr h 2616 W Court
- " Thos H (Bonnie; 4) textile wkr h14 Latham (Pom)
- " Vernon L textile wkr r1339 Broad (E)
- " Walter J (Lena M; 2) textile wkr h49 Vine (Prox)
- " Weldon C stockmn Western Auto Sup Co r708 Milton
- " Willard H clk Am Service Co r621 Asheboro
- " Wm (c; Mary J; 7) lab City Maintenance Dept h525 Bennett
- " Wm A (c) hlpr r1203 Best
- " Wm B (Mary L; 3) policemn h711 5th av
- " Wm H (c; Rosa; 6) cook Mann's O Henry Drug Store h1203 Best
- " Wm P r County Home
- " Willie T tchr Central Sch r114 Library pl
- Halladay see also Holladay Hollady Holiday
- " Edith P Mrs asst supt of nurses St Leo's Hosp h701 Asheboro
- " Wm J (Edith P; 1) bkpr h701 Asheboro
- Haller John (Louise M) typewriter reprs 125 S Elm R502 h1131 Northwood
- " Louise M Mrs (Dixie Multigraphing Service) h1131 Northwood
- Hallman Clarence (c; Mary; 1) textile wkr h100 10th (EOW)
- Haltiwanger Albert D (Harriette) wire chf SBT&TCO r2400 Walker av
- Ham Carl L (Mozelle L; 4) slsmn Blumenthal's h5½ Fairview (Prox)
- HAM DRUG CO (N Ross Ham), Prescriptions Compounded Accurately, High Class Fountain Service, Open Till Midnight, Free Delivery, 201 N Aycock, Tel 6149**
- HAM ESTATE INC, Leon M Ham Pres, Estelle Ham V-Pres, Frank C Boyles Sec-Treas, Real Estate, 120 N Greene, Tel 2-1276**
- " Estella C Mrs garment wkr Blue Bell r RD 2
- " Estelle v-pres Ham Estate Inc r507 Simpson
- " Frank B (Lois A; 2) h917 Sevier
- " Irwin linoleum lyr r605 N Greene
- " Isaac D (Sue M) trav slsmn h312 S Aycock
- " Isaac D jr r312 S Aycock
- " Jas (Ruby W) textile wkr r26 17th (WOM)
- " Kate W (wid Leon M) h605 N Greene

CLEGG-KING MOTORS

PHONE
5196

PONTIAC



Sales
AND
Service

449
W. MARKET ST.

S. T. Wyrick & CO.

Office
Equipment
and
Supplies



All Steel
Office
Equipment
Engraving
Printing
Portable
Typewriters

119 N. Greene

TEL.
4133

Meyer's

DEPARTMENT STORE GREENSBORO N.C.

**A Greensboro Institution for
More Than a Quarter
of a Century**

TELEPHONE NUMBER 6101

**NEWS
and
RECORD
WANT
ADS**

**PHONE
2-3131**

*"they get
Results"*

Carolina Steel & Iron Co.

- Designers
- Fabricators
- Structural Steel
- Beams
- Channels
- Angles
- Plates
- Ornamental and Special Iron Work
- Tanks

1437
S. Elm St.

PHONE
2-3141

HAM LEON M (Sarah E; 2), Realtor
120 N Greene, Tel 2-1276, h1204 Hill,
Tel 4340 (For further information see
right top lines and page 45 Buyers'
Guide)

" N Ross (Vallie M; Ham Drug Co) h
1001 McGee

" N Ross jr rep Norfolk & Chesapeake
Coal Co r1001 McGee

" Nancy A student r312 S Aycock

" Ottia M roller ElMoro Cigar Co Inc
r RD 2

HAM ROBT H, Clk Home Bldg & Loan
Assn, r605 N Greene, Tel 2-2321

" Ruth R Mrs slswn Montaldo's r O
Henry Hotel

" W Marvin (Irene C; 4) emp Genl Tire
Service Inc h3 Porter

" Wm M (Annie L; 2) slsmn h604 Court-
land

HAM WM W (Dorothy P), Supvr Natl
Life Ins Co of Montpelier, Vt, and
Provident Life & Accident Ins Co of
Chattanooga, Tenn, and General In-
surance 922-930 Southeastern Bldg
100 N Elm, Tel 4174, h605 Chancery
pl (IPK), Tel 6774

Hambrick Eliz sch tchr r307 Murray

Hambricht Louise h126 E Smith

Hamby Maude Mrs (2) h Church nr
Masonic dr (Pom)

Hamel Jas P (Unaleah; 1) pres South-
eastern Mortgage Co Inc h2503 Wal-
ker av

Hames Frank M (Gladys; 1) slsmn h324
Tate

" Harry L (Luna K) h3815 Walker av
" Luna K Mrs sten Gboro Whse & Stge
Co h3815 Walker av

Hamic Howard (Frances) driver E T &
W N C Motor Trans Co r2408 Spring
Garden

Hamilton Abr (c; Arlie) wood 1107 E
Market h do

" Daisy (c) h206 W Whittington

" Eli C slsmn h1020 Dillard

" Fannie L (wid E Cicero) drsmkr 306
Church h do

" Fred E (Roxie A; 1) mech h107 Holt
av (B)

" Fredk G (c; Ethel C; 1) janitor The
Cannon Court Apts h501 Benbow
rd

" Harold H pkr Western Auto Supply
Co r703 5th av

" Jas (c; Pearl) lab h805 Tomlinson

" Marion E (c; Eliz) prsr Lucas Dry
Cling Co r206 W Whittington

" Thos (c) driver Al Parker Fuel Co Inc
r531 High

" Wm T textile wkr Carter Fabrics Corp
S Elm nr end

Hamlet Chas G (Mary F) h3295 E Besse-
mer av (B)

" Estelle sten Jefferson Standard Life
Ins Co r3295 E Bessemer av (B)

Hamlett Henry (c; Ethel) elev opr r511
Best

" Hermione instr W C of the U N C r932
Carr

Hamlin Clarice H Mrs slswn Ann Lewis
Shops r111 Wilson

" Claude W (Alma M) engr h816 Ross

" Emblem Belt Co (Robt C Hamlin)
mfrs 819 W Lee

" Ethel (c) maid O Henry Hotel r511
Best

" Henry (c; Ethel) hlpr Jefferson Stan-
dard bldg r511 Best

" Mabel R Mrs bkpr Odell Hdw Co h
2206 Wright av

" Robt C (Evelyn P; Hamlin Emblem
Belt Co) r High Point rd RD 3

" Wm (c) textile wkr h1105 Logan

Hammel Wm C A (Bertha B) regional
agt Charter Oak Fire Ins Co of Hart-
ford Conn and Travelers Ins Co of
Hartford Conn h1919 Granville rd
(IPK)

Hammer Earle (Velvin; 1) textile wkr h
43 Maple (Revo)

" F Clyde textile wkr r57 Spruce (Revo)
" Gurney H (Gertie; 2) textile wkr h57
Spruce (Revo)

" Ida S (wid Walter F) smstrs O Henry
Hotel h400 Hillcrest dr

" Jos P atndt Phillips Service r123 W
Smith

" Obert B (Bernice; 1) textile wkr h47
Maple (Revo)

" W Hoyle (Helen R; 1) sta atndt Ver-
non R Phillips r42 Spruce (WOM)

Hammond Alice (c) r364 W Bragg

" Arth J (c) waiter r446 E Washington

" Baxter (c; Annie L; 2) janitor First
Presbyterian Ch h1525 McConnell

" Clarence (c; Julia; 1) cook Central Jr
High Sch Cafeteria h413 Lindsay

" E A sch tchr r YMCA

" Edw D (c; Docia; 2) hlpr h611 Samp-
son

" Fred (c; Eliz; 1) barber r116 Percy

" Gladys M (c) tchr J C Price Sch h128
Beech

" Horace P glazier Binswanger & Co
r2812 Hiatt

" Howard C textile wkr Carter Fabrics
Corp S Elm nr end

" John student r2812 Hiatt

" Leroy (c; Gladys) porter Union Bus
Sta h128 Beech

" -Lindsay & Co (John J Lindsay) accts
114 N Elm R312

" Patricia R slswn Charles Stores Co r
RD 2

" Philip emp Gboro F F Hosiery Mills
Inc r303 Kensington rd

" Philip C (Margt E; 2; Gboro Orange
Crush Btlg Co) h1810 Dalton rd (I
Pk)

" Thos W (Norine E; 1) mach h820 Sil-
ver av

Hammonds Chas S (Clara) slsmn Foster-
Caveness Inc h2208 Wright av

Hamp Jas (c; Helen R) pntr h212 Ire-
land

Hampton Adeline (c) h1915 E Market

" Alfreda (c) maid r901 Best

" Daisy (c; 2) maid r316 McLean al

" Eliz (c) Indry wkr W C of the U N C
h1207 Orchard

" Emma (c) maid h106 Argyle ct

" Ethel Mrs textile wkr r82 Walnut (Prox
P Wks)

" Floyd (c; Mattie; 3) tailor h991 Per-
kins

" Frank (c) r505 Law

" Geneva (c) maid h643 Lindsay

" Geo C jr (Mary B; 1; Shuping &
Hampton) h324 N East Greenway
(SH)

" Harding (c; Sallie; 1) porter Ry Exp
Agy Inc h505 Law

" Jessie M (c) maid r614 Cumberland

" John (c) lab r106 Argyle ct

" John E (c) h806 Dellinger

" Lula (c) maid h1210 Landreth

" Ollie L (c) cook r1013 Lindsay

" Raymond driver Richardson Motor
Lines r1163 Battle Ground av

" Sim (c) r1201 Gorrell

" Thos (c) lab r531 High

" Violet mgr r223 N Edgeworth

" Virginia (c; 1) Indry wkr W C of the
U N C r1207 Orchard

" W Jesse (c) car washer Tucker Bros
r1217 Bilbro

" Wade (c; Helen) lab h813 Gibson

" Wm (c) lab r106 Argyle ct

" Wm (c) lab h111 Chestnut

" Wm (c) lab r531 High

FORBIS & MURRAY**Funeral Home**

301 CHURCH ST.

TEL. 8165

**24-Hour
Ambulance
Service****HAMPTON**

" Wm M Dr (c) resident phys L Richardson Memorial Hosp r do
 " Willie M (c) maid r100 10th (EWO)
 Hamrick M Eliz tchr John Van Lindley Sch r307 Murray
 " Troy V (Lydia A; 2) mgr The L B Price Mercantile Co h412 E Lee
 Hanberry Homer J (Bertha A; 3) linemn h705 Morehead av
 Hancock Allan F dental tech Woodward Prosthetic Co r1503 Randolph av
 " Henry G (Helen R) agt Life & Cas Ins Co of Tenn r328 N Forbis
 " John R doormn Criterion Theatre r410 W Washington
 " Jos S (Margt M; 2) solr Gboro News Co h2008 Britton
 " Murphy T msngr Woodward Prosthetic Co r1503 Randolph av
 " Ruby C textile wkr Carter Fabrics Corp r506 Houston
 " Wm S (Nellie P; 2) clk Foster-Caviness Inc h1503 Randolph av
 Handy Margt H clk U S Int Rev Agt r 104 N Spring
 " Walter R (V Ella; 1) slsmn h670 Chestnut

Hanes see also Haynes

HANES FUNERAL HOME INC, Henry L Hanes Pres-Treas, Raymond P Humphries V-Pres, W Gregory Simpson Sec, Funeral Directors and Embalmers, Ambulance Service Day and Night, 401 W Market, Tel 5158; Branch 453 Arlington, Tel 4521 (For further information see front cover and page 24 Buyers' Guide)

HANES HENRY L (Flossie S), Pres-Treas Hanes Funeral Home Inc, h 1045 W Market, Tel 2-1544

" Mary J slswn r520 Tate
 " Myrtle L h520 Tate
 " Zeke (c; Alnora) lab Sou Converting Co 405 King
 Haney see also Haynie
 " Eug H (Margt O; 2) textile wkr h13 Gordon (WOM)
 " Odell (Irene; 1) textile wkr h23 Watkins (Pom)

Hanglias John clk Rex Cafe r601 E Market

Hank Herbert truck driver r910 Silver av
 Hanna Jos W (Mary P) agrl eng Sail Conservation Service U S Dept of Agrl h200 S Mendenhall apt 4

Hannah Andrew L state agt Coml Cas Co Firemens' Ins Co Girard Fire & Marine Ins Co and Natl Ben Franklin Ins Co r2005 Madison av

" Belton (c; Geneva; 1) cook h403 Bennett

" Fletcher trainmn r336 Ashe
 " J Hunt (Jean K; 2) clk County Supvr of Taxation r Claude Kiser

" Jas (c; Lillie) lab r169 W McCulloch
 " Martha T Mrs tchr Central Sch r510 W Washington

" Mary T sten r510 W Washington
 " Miles (c) cook O Henry Hotel r403 Bennett

" Robt (Nellie) service sta opr r345 Asheboro

" Roy G (c) lab Glascock Stove & Mfg Co h362 W Bragg

Hannas Ruth associate prof W C of the U N C r319 McIver

Hanner Addison H clk A&P Food Stores r1503 Spring Garden

" Amanda F (wid Nathan A) h420 E McCulloch

" C B (c) lab r1207 Gray

" Chas R (Thelma I; 1) bus opr Duke Power Co h38 Spruce (WOM)

" Clyde E r908 Terrell

" Colon (Martha) auto mech r1803 Britton

HANNER

" Dewey N (Connie; 1; Carolina Loom Reed Co) gro 872 S Elm h1306 Randolph

" Edgar E (Addie L; 1; Piedmont Hdw Co) h906 Union

" Edgar E jr routemn Ideal Lndry Co r906 Union

" Ernest E (C Virginia; 2) firemn St Leo's Hosp h908 Terrell

" Ethel L garment wkr Blue Bell r RD 4

" Felton (c; Irma; 1) lab r226 N Gilmer

" Floyd W wrapper r908 Terrell

" Frances G slsmn Patterson Bros Inc r906 Union

" Graham R brklyr r1605 Trogdon

" J Woodrow jr clk S Baxter Smith Gro Co r9 11th (WOM)

" John W (Lola B; 2) textile wkr h9 11th (WOM)

" June E brklyr r1605 Trogdon

" Laura L r9 11th (WOM)

" Lillian Mrs hosiery wkr Samet Hosiery Mills r345 Asheboro

" Lottie J garment wkr Blue Bell r RD 4

" Mabel R emp Gboro Overall Co Inc r906 Union

" Max D (Barbara) carp h106 Park av (B)

" Norman Q (Nell L) formn H L Coble r RD 2

" Robt (c) formn Armour Fertilizer Wks r1207 Gray

" Ruth r County Home

" Saml F (c; Bertie M) sorter h821 Austin

" Susie E (wid Quinn) h1909 Spring Garden

" Virgil O driver Motor Transit Co r Julian NC

" Wilma M r908 Terrell

Hannon Betty clk Jefferson Standard Life Ins Co r1200 W Market

Hansen Wm W (Dorra H; 2) supt Chas W Angle Inc h1105 Vance

Hanvey Edw T dental tech Woodward Prosthetic Co r103 Paisley

Haralson Wilbur D clk Overman Grocery r RD 4

Harari Jos slsmn The Linen Dept Store r332½ W Washington

Harber Leila (c) cook h512 Marsh

Harbin Carolyn G Mrs typist U S Int Rev (Unjust Enrichment Div) r435 W Gaston

" Lee supt r3814 E Market (B)

Harbinson Annie M D textile wkr Carter Fabrics Corp S Elm nr end

" C L textile wkr Carter Fabrics Corp S Elm nr end

Harbison Ann tchr Gboro Senior High Sch r203 Tate apt A4

Harcum Spurgeon (Sarah E; 1) bus opr Carolina Coach Co h1412 Florida

" Spurgeon jr student r1412 Florida

Hardaway Barbara (c) student r509 Bennett

Hardee see also Hardy

" Cecil D mach opr ElMoro Cigar Co Inc 351 S Greene

" Robt Rev pastor Glenwood Methodist Ch r6 Springdale et

" Woodrow W dyer Armco Finishing Corp r712 Martin

Harden see also Hardin and Harding

" Albert W (Mary W; Home Drug Store) r113 S Tremont dr

" Bessie Mrs garment wkr W Koury Co h409 Jackson

" Chas L (Mary A; 3) auto mech h1104 Fuller

" Julius F delmn Laban I Nantz r610½ S Elm

**Chandler
Tire
Co.****Re-treading
Vulcanizing****AAA
Road Service****LEE
Conshohocken
Tires****DENMAN
Custom Built
Tires****224
COMMERCE
PLACE****Phone
5742****HUNT
C
O
A
L
CO.****Steam and
Domestic****COAL****CHARCOAL****Frederick
STOKERS****200
DEAN ST.****Opposite
Benedict College
on Southern Ry.**

TEL.

2-3161

ESTABLISHED 1872
BINSWANGER & Co.
 INCORPORATED

GLASS
 STORE FRONT
 SPECIALISTS
 Macon between Tomlinson
 and Washington
 PHONE 2-3107

**SOUTH
 ATLANTIC
 BONDED
 WAREHOUSE**

MOVING
 Local and Long
 Distance

STORAGE
 Household and
 Merchandise

CRATING

PHONES
 8191-8192

HARDEN

- " Lewis E (Bessie; 1) slsmn Gboro Coca-Cola Btlg Co Inc h409 Jackson
- " Lillian sten Jefferson Standard Life Ins Co r501 W Washington
- " Lonnie r927 Pearson
- " Lula (c) maid h1706 McConnell
- " Mary W Mrs slsmn Schiffman Jewelry Co r113 S Tremont dr
- " Paul (Myrtle; 3) lab Melvin Coal Co h1122 Silver av
- " Robt N (Julia; 2) surgeon 101 N Elm R222 h108 Fisher pk cir
- " T Delman carp r812 Highland av
- " Willard (c; Ethel) WPA r2210 Peachtree
- " Wm F program dir N C Broadcasting Co Inc r417 N Elm
- Harder Desmond r41 Cypress (WOM)
- " Jos H (Maude; 2) textile wkr h41 Cypress (WOM)
- " Oliver P (Bessie S; 1) prsmn Harrison Ptg Co r917 Glenwood av
- Hardie Jack W pres Air Conditioning Corp h828 N Elm apt C4

Hardin see also Harden and Harding

- " Apartments 1209 Summit av
- " Bessie (c) cook h1011 Gorrell
- " Blanche W mach opr ELMoro Cigar Co Inc 351 S Greene
- " Dewey (Virginia L; 3; Hardin's Serv Sta) h2340 Battle Ground av
- " Earl H (Mamie; 3) textile wkr h95 15th (WOM)
- " Eliz L Mrs h400 Asheboro apt 1
- " Erless O garment wkr Blue Bell r RD 4
- " Floyd clk r Metz D Hardin
- " J Louise sten Jefferson Standard Life Ins Co r400 Asheboro apt 1
- " Jos (Hazel; 2) truck driver r815 Union
- " Metz D (Myrtle T; 4) h Lindley (L) RD 3
- " Molene S r2425 Bailey
- " Mont M bus opr Atlantic Greyhound Lines r242 E Market apt 2
- " Queen (c) cook 12 Latham (Pom)
- " Robt G (Maggie W) comm slsmn Central Oil Co r RD 3
- " Rupert T (Jasmine L) slsmn Armour & Co h408 S Mendenhall
- " Sara L sten Pilot Life Ins Co r400 Asheboro apt 1
- " Troy E (Blanche) electn r516 N Eugene
- " Wm L hlpr Swift & Co r Liberty N C Hardin's Service Station (Dewey Hardin) 2342 Battle Ground av
- Harding see also Harden and Hardin
- " Chas C (Erma L) sec-treas Piedmont Silk Mills Inc h1800 W Market
- " Dora Mrs r1515 Matthews
- " Edw R (May S) slsmgr Kewanee Blr Corp h Guilford College NC
- " Jack M swtchmnn SBT&TCo r Guilford College NC
- " Mary (c) maid r371 W Bragg
- " Susan B Mrs r508 S Mendenhall
- Hardison Gabriel G (Jennie E; 3) shop formn Phillips-Bolling Lbr Co r Guilford College NC
- " Mattie I Mrs garment wkr Blue Bell r1306 Grove
- Hardre P G lab Carolina Steel & Iron Co 1427 S Elm
- " Rene (Berthe; 2) associate prof W C of the U N C h1550 Spring Garden
- Hardson Jos H student r1306 Grove
- " Mattie (wid Jos H) garment wkr r1306 Grove
- Hardy see also Hardee
- " Annie (wid Henry) r58 20th (WOM)
- " Chas (Katie; 2) textile wkr h28 Watkins (Pom)
- " Herman R textile wkr Carter Fabrics Corp r421 Arlington

HARDY

- " Hezekiah P (Lilly) textile wkr h30 Maple (Prox)
- " Jos E (Eugenia B; 2) agt Geo H McFadden & Brothers Agcy h1811 Rolling rd (SH)
- " Kathleen r58 20th (WOM)
- " Lula (c; 2) r603 Gillespie
- " Thos W (Annie; 1) textile wkr h50 17th (WOM)
- " Viola r50 17th (WOM)
- " Walter (c) lab h620 E Gaston
- " Willard E (Mozelle K) slsmn Sou Asphalt Products Co h2615 High Point rd
- " Woodrow W weaver r736 Julian
- Hare Ernest E (Sallie; 4) section formn h851 Worth
- " Frances M r1820 Battle Ground av
- " Jas F whsemn Dillard Paper Co r1820 Battle Ground av
- " Mamie r1820 Battle Ground av
- " Martin L (Hazel B; 1) carp h510 E Bessemer av
- " Ossie J (wid David T) h1820 Battle Ground av
- " Robt J emp Meyer's Dept Store r1820 Battle Ground av
- Hargett Andy C (Maude L; 1) line supvr h612 Elam av
- " Fredk A Rev (c; Florence; 2) pastor StStephen's Christian Ch h926 Lincoln
- " Funeral Home (c; Nathaniel E Hargett) 906 E Market
- " Mary E student r612 Elam av
- " -McLaurin Mutual Burial Assn Inc (c) Nathaniel E Hargett pres Lorenzo H McLaurin sec-treas 906 E Market
- " Nathaniel E (c; Goldie I; Hargett Funeral Home; Guilford Casket Co) pres Hargett-McLaurin Mut Burial Assn Inc h906 E Market
- Hargis Jas E (M Eleanor) mgr Duval Finance Co h310 N Spring
- Hargrave Cath (c) maid h321 Percy
- " Floyd R (c; Ada R; 2) porter Montaldo's h514 Gorrell
- " Mildred Mrs r Masonic and Eastern Star Home
- " Richd A (c; Evelyn) porter Ry Exp Agcy Inc r321 Percy
- " Sarah (c) h1051 E Market
- Hargraves Jas A student r208 Regan
- Hargrove Edith sten Dubl-Wear Textile Co h301 S Mendenhall apt 4
- " Festus slsmn Ely-Bloodworth Motors r819 Rankin
- " Homer G (LaNelle; 2) acct F L Matlock h406 Forest
- " J Toy (Ruth; 2) policemn h516 Stirling
- " Savannah (c; 1) maid h1030 E Washington
- Hargroves Wm (c) shoe shiner Economy Barber Shop 203 E Market
- Harkey Ola garment wkr W Koury Co r907 Union
- Harkrader Helen student r109 McIver
- " Lillian dep clk U S Dist Court r109 McIver
- Harky Harold F driver Horton Motor Lines Inc r Charlotte NC
- Harley Chas G (Helen J) slsmn Gboro Motor Car Co h303 W Bessemer av
- HARLEY-DAVIDSON MOTORCYCLE AGENCY & SERVICE STATION,**
 Robt A Matheson Agt, 210 W Gaston, Tel 2-1847
- " Helen J Mrs opr Lady Fair Shop Inc h303 W Bessemer av
- " Ruth T Mrs sten W I Anderson & Co h713 Summit av apt 2
- " Warren E (Grace S; 2) slsmn h2221 Friendly rd
- Harlie F Earle (Marjorie F) dept store h1705 W Market

Dial
 5109

Carolina
 Taxi
 Service

EGG. W. KEARNS,
 OWNER

221
 E. MARKET

Dial
 5109

INVESTORS SYNDICATE

Established 1894

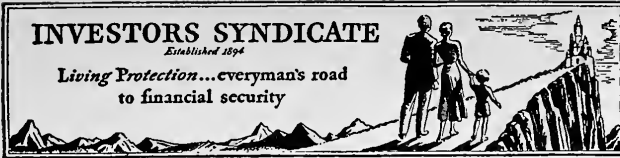
Living Protection...everyman's road
to financial security
J. O. DOWNS,
 Agency Mgr.
 901 Jefferson Bldg.
 Phone 4501
HARILLE

" F Earle jr dept store r1705 W Market
 " Victor F dept store r1705 W Market
 Harmon Clay instr W C of the U N C
 r Guilford N C
 " Julian O clk O Henry Hotel r379 N
 Elm
 " Wm C (Mildred G) maintenancemn h
 2610 W Court
 " Wm C (Emma F) reprmn h2235 W
 Lee
 Harnage Oren B (Annie; 2) dyer Armco
 Finishing Corp h212 E McCulloch
 Harney Agnes Mrs garment wkr W
 Koury Co h352 W Lee
 " Clarence L (Agnes W) driver Blue
 Bird Taxi h352 W Lee
 Harp Irby L fnshr Armco Finishing Corp
 r824 Silver av
 Harper Addie (wid Chas; 1) textile wkr
 r Wm H Gordon (Pom)
 " Callie (c) maid h307 Beech
 " Claytie dep colr U S Int Rev r706 N
 Greene
 " Dallas W (Inez; 1) mech Gboro Mtr
 Car Co h1906 Georgia (MHTs)
 " Edw (c) cook Jefferson Roof Restr
 r607 E Gaston
 " Elyn D Mrs clk O Henry Cigar Stand
 h311 N Spring
 " Emery A (Edith B; 1) signal formn
 h412 Jackson
 " Emery A jr usher Imperial Theatre r
 412 Jackson
 " Frank (c) lab h120 N Gilmer
 " J Fred (Dorothy L) chf petty officer
 in charge USN Recruiting Sta h Or-
 chard nr Elwell av (B)
 " Jas E (c; Christine) repr Baker's Shoe
 Service r516 Thomas
 " Jos (c) delmn Five Points Pharmacy
 220 Lewis
 " Lillian (c) maid r402 High
 " Lizzie (c; 1) h405 Gillespie
 " Louise (c) maid r607 E Gaston
 " Luther H architectural inspr US FHA
 r Rocky Mount NC
 " Maggie (c) maid r120 N Gilmer
 " Marie tchr Caesar Cone Public Sch
 r1405 Northfield
 " Rose (c) maid r120 N Gilmer
 " Spurgeon (c) lab r815 Tomlinson
 " Tate H (c) exp High Point rd beyond
 city limits r RD 1 Asheboro extd
 " Willie E (wid John C; 2) h200 Newlyn
 (MHTs)
 " Willie R textile wkr r113 17th (WO
 M)
 Harpstrite Eug C (Jeannette; 1) credit
 mgr Ned Cohen's Jewel Box r912 N
 Elm
 Harrel Chas E (Mary; 1) textile wkr
 Carter Fabrics Corp h Lawrence nr
 S Elm
 Harrell Benj F (Harrell's Studio) r210½
 E Gaston
 " Co The Thos C Harrell pres Pearly A
 Hayes v-pres Robt J Carr sec-treas
 whol confrs 224-26 N Forbis
 " David M (Annie J; 3) slsmn Chand-
 ler Tire Co h701 Douglas
 " Grady (c) lab Jones-Snipes Lbr Co
 r Randolph av extd RD 1
 " Harvey C (Clinic Barber Shop) r RD
 1
 " Jas (c; Rebecca) hlpr Traders Chev
 Co Inc h414 Bank
 " Jas L jr (May K) office mgr Armour
 & Co h1000 Florida
 " Jas T (Jessie) gro 1422 E Market h
 3005 Kentwood (B)
 " John W (Edna) optical wkr r814 Greg-
 ory
 " Jos H (Nora B; 1) carp h814 Greg-
 ory
 " Mary H instr WC of the UNC r110
 College pl

HARRELL

" Paul H (Lucy-Neal) slsmn h1013 N
 Elm apt C3
 " Rebecca (c) maid Carolina Theatre h
 414 Banks
 " Rosamond E slswn S H Kress & Co r
 1920 Church
 " Thos C (Susan D; 2) pres The Har-
 rell Co h708 Cypress
 " Violet S (wid Guy; 1) slswn Patter-
 son Bros Inc h2101 Spring Garden
 " Wilbur J sec Gboro Motor Car Co r
 RD 2
 " Wm G (Frances) pntr h1210 Florida
 Harrell's Studio (Benj F Harrell) photog
 101 E Washington R12
 Harrelson Allen M (Dossie) reprmn Vick
 Chemical Co h1713 W Lee
 " C Bradley (Dena M; 1) emp Gboro
 Overall Co Inc r840 Bellevue
 " Dena M Mrs emp Gboro Overall Co
 Inc r840 Bellevue
 " Dorus M (Stella H; Harrelson Sign
 Co) h909 Walker av
HARRELSON ELEA, Office Sec Home
Bldg & Loan Assn, r909 Walker av,
Tel 5478
 " Eliz O Mrs garmentwkr Blue Bell r
 RD 4
 " Elsie clk r909 Walker av
 " H Feldman (Cleo W; 2) textilewkr h
 105 16th (WOM)
 " Jos H (Mary I) r105 16th (WOM)
 " Olin L mech Berry-Webster Co r Mc-
 Connell rd
 " Rodney H (Ruth H; 1) slsmn Phil R
 Carlton Inc h416 Scott av
HARRELSON SIGN CO (Formerly Guil-
ford Sign Co) (Dorus M Harrelson),
Serving the Commercial Houses and
Office Bldgs in Better Signs for 15
Years, Cutchin Bldg 202½ W Market,
Tel 4806 (For further information
see left top lines and page 48 Buy-
ers' Guide)
 Harrill Alice student r402 E Bessemer
 Harrington Carrie (wid Zeb; 4) h2411
 Freeman's Mill rd
 " Chas P (Jennie) wtchmn Canada Dry
 Btlg Co h4244 Princeton (HPkW)
 " Chas P jr eng Sedgfield Inn r do
 " Clyde T hosierywkr r4244 Princeton
 (HPkW)
 " Craig W slsmn J O Pickard h1113
 Lexington av
 " Curtis M (Beulah; 1) knitter h2409
 Freeman's Mill rd
 " Egbert G (Gladys M) pntr Stewart
 Mtr Co h1535 Lovett
 " Francis C (Polly) steward Thacker's
 Inc r RD 4
 " Harold (c; Virginia) r125 N Dudley
 " Hazel L sten Belk's Dept Store r7
 Church (Prox)
 " J Frank jr (Olive H; 1) teller Secur-
 ity Natl Bank h1011 Spring Garden
 apt 5
 " John A agt Continental Life Ins Co
 r1113 Lexington av
 " John T (Frances K) asst County Aud-
 itor h912 N Eugene
 " Josephine (c) maid r1026 E Market
 " M Kathleen hosierywkr r4244 Prince-
 ton (HPkW)
 " Pauline (c) cook 807 5th av
 " Rosa (c) maid h523 Gorrell
 " Toy (c; Leo) r502 Beech
 " Harris Alex (c) lab h1624 Nelson
 " Alvis L (Tempie P; Consumers Coal
 Co) h800 Walker av
 " Anna B (c) elev opr O Henry Hotel
 r111 S Luther
 " Annie (c) r850 Vance
 " Annie Mrs h221 S Spring
 " Annie Mrs (I) smstrs r806 Lexington
 " Annie E (wid Wm B) h811 Haywood
 " Annie M emp Gboro Overall Co Inc
 r RD 5

**BEAMAN
 SCREEN &
 WEATHER
 STRIP
 CO., INC.**
•
**VENETIAN
 BLINDS**
**Wood and Metal
 SCREENS**
**WEATHER
 STRIPS**
**Superior Screens
 of
 CALIFORNIA
 REDWOOD
 and Price
 No Higher**
•
**1016
 Battle Ground
 Ave.**
**Phone
 7373**

PHONE

**7
 6
 3
 9**
BENNER

&

FIELDS
**AIR
 CONDITIONING**
**Plumbing
 and
 Heating**
**207
 S. DAVIE**

ROCK CREEK DAIRY
High Grade Dairy Products
386 N. ELM PHONE 4507

R. G. DELK
Building Contractor
All Types of Construction
PHONE 3-2308
220 1/2 W. MARKET

HARRELSON SIGN CO.
FORMERLY GUILFORD SIGN CO.
D.M. HARRELSON
Service Beyond Mere Satisfaction for 15 Years

Phone 4806 202 1/2 W. MARKET ST.

HARRIS

- " Arlene student r1601 Tucker (E)
 - " Arth J (Grace) slsmn h3701 E Bessemer av (B)
 - " Belle (c) h147 Beech
 - " Belle r1407 Northfield
 - " C Lorenzo (c) bellmn Sedgfield Inn r1920 Gorrell
 - " C Russell (c) student Brown's Funeral Home) r910 E Market
 - " Chas (c) farmer r910 Dunbar
 - " Chas G (Vida; 1) slsmn h210 Burtner
 - " Chas R (A Blanche; 3) buyer Prox Mercantile Co Inc h3449 E Bessemer av (B)
 - " Chas R jr (Beatrice; 1) textilewkr h 3404 E Market (B)
 - " Christie M tchr King's Business College r636 N Elm
 - " Clarence W r3449 E Bessemer av (B)
 - " Claude (c) orderly r910 Dunbar
 - " Clayton (c) lab r510-12 E Sycamore
 - " Clyde (c; Roberta; 6) h2007 Gorrell
 - " Clyde J (Juanita T) whse formn Motor Transit Co r305 N Forbis
 - " Clyde V B (Alice B) clk USPO r249 N Edgeworth apt 2
 - " Daisy (c) maid h607 Logan
 - " Daisy (c) maid h1079 Retreat
 - " Danl H (c) hlpr Blue Bell r1104 Ashe
 - " Dewey C lbr wkr Swaim Lbr Co r3608 E Bessemer av (B)
 - " Dewey E (Leslie F; 1) route slsmn h 1106 Battle Ground av
 - " Earl W (c; Mildred) lab Armour Fertilizer Wks h719 Mile Run
 - " Edw (c) lab r515 East
 - " Edw D (c; Emma; 1) barber Lindsay St Barber Shop h408 Bank
 - " Edw D (c; Lillie; 1) hlpr Sou Ry Sys h1327 Ashe
 - " Ella E Mrs garmentwkr Blue Bell r Denim Station
 - " Elma (c) cook r1718 McConnell
 - " Elsie V slsmn Meyer's Dept Store r 1407 Northfield
 - " Elwood G (Lula M) textile wkr r21 Fairview (Prox)
 - " Emily student r510 Country Club dr (IPk)
 - " Emma (wid Chas H) r803 Magnolia
 - " Emma B (wid John P) h849 S Elm
 - " Ernest textilewkr r1701 Ball (E)
 - " Ernest G (Ethel R; 2) driver Horton Motor Lines Inc h2308 Ellington
 - " Ethel (c) confr 815 E Market r1011 Lindsay
 - " Ethel Mrs textilewkr h11 11th (WOM)
 - " Eugenia (c) r407 Banks
 - " Eva textilewkr r110 14th (WOM)
 - " Fannie (c; 1) maid h1128 S Cedar
 - " Fannie (wid Henry) r303 Carolina
 - " Fannie M (c) maid New Carolina Hotel h620 Cumberland
 - " Fletcher (c; Lottie M) car wshr Carolina Service Sta h540 Macon
 - " Floyd wrapper Clegg's Bakery r908 Terrell
 - " Frances r602 1/2 S Elm
 - " Frances S Mrs bkpr Eatman-Smith Co Inc h117 Church apt 11
 - " Frank (c; Tiny) chauf r1022 E Washington
 - " Frank M (Verna; 1) mill wkr h409 Woodlawn av
- HARRIS FRANK P (Ruby A; Citizens Coal Co), h215 Kensington rd, Tel 2-0496**
- " Fredk T (Ella L; 1) trav slsmn h611 W Lee
 - " Gaines J (Mattie M) mech Dockery Lbr Co r RD 5
 - " Garland J textilewkr r849 S Elm
 - " Geo W exmnr Dixie Fire Ins Co r407 N Spring apt 1
 - " Geo W (Pauline T) mach Hercules Machine Wks r3709 E Market (B)

HARRIS

- " Glover (c) pkr Zipp Sausage Co Inc 411 E Market
- " Grace Mrs clk Prox Mercantile Co Inc h3701 E Bessemer av (B)
- " H Clyde (Norma; 2) emp Gboro Overall Co Inc h202 E Wendover av
- " H Llewellyn (c) r501 Banks
- " Harper (Mary L) textilewkr r1906 Ryan (E)
- " Harper L (Etta M; 3) textilewkr h 1701 Ball (E)
- " Harriett (c) r617 E Lee
- " Harwell (c; Suzanna; 3) stoker Duke Power Co h418 Boyd
- " Hattie (c) r803 Ashe
- " Henry G (c) porter Ry Exp Agcy Inc r901 Lindsay
- " Henry G student r1109 Bellevue
- " Herbert student r3715 E Market (B)
- " Hervey C (Treva; 6) textilewkr h53 20th (WOM)
- " Homer E (c) coach A&T College of NC r do
- " Horace (c; Sally) pntr r815 Vance
- " Hugh landscape archt 116a W Market R225 r2206 Madison av
- " Hugh M clk Duke Power Co r420 W Washington
- " I Clifton (Ruth I; 2) textilewkr h56 Maple (Revo)
- " Isaac Rev (Maie E) r1410 Valley Park dr
- " Jas (c) delmn Matlock Grocery Co r 1128 S Cedar
- " Jas (c; Maggie B) emp Oettinger Lbr Co h329 W Bragg
- " Jas (c; Mary) lab h Battle Ground av nr city limits RD 2
- " Jas B (Beatrice Y) trav slsmn h2506 Sylvan rd
- " Jas D textilewkr r110 14th (WOM)
- " Jas E garmentwkr r849 S Elm
- " Jas H (Alma L; 1) emp Gboro F F Hosiery Mills Inc h1630 Freeman's Mill rd
- " Jas N (Ollie; 3) formn h Terra Cotta rd nr Oak (Pom)
- " Jas T (4) barber Summit Avenue Barber & Beauty Shop h605 Lowdermilk (B)
- " Jas T truck driver h Terra Cotta rd nr Oak (Pom)
- " Jas W (Mary P) ship clk Carolina Steel & Iron Co h1222 Asheboro
- " Jasper (c; Fannie M) dish washer Thacker's Inc h620 Cumberland
- " Jennie (c) r1606 E Market
- " John (Maggie) h1216 Oakland av
- " John barber Pom Mills Barber Shop r9 Watkins (Pom)
- " John (c; Fannie M) lab Sou Convert-ing Co r701 Maple
- " John H (c; Eliz; 4) emp Oettinger Lbr Co h850 Vance
- " John H (c; Arthenie; 1; Royal Cab) h308 Beech
- " John L (Verona G; 7) textilewkr h34 Cypress (Revo)
- " John W clk r312 W Sycamore
- " John W (c; Bessie; 1) lab US PO h 813 Logan
- " John W (Vassie M; 4) textilewkr h44 Hubbard (WOM)
- " Josephine E (wid Saml) h407 N Spring apt 1
- " Josh G (Mattie; 9) lbr wkr h3715 E Market (B)
- " Juantia hosierywkr r11 11th (WOM)
- " Julian B (c; Royal Garden Cafe) r 122 Regan
- " Junius C (Thelma; 2) pntr h1833 1/2 Spring Garden
- " Katie L (c) maid r2019 E Market
- " Kyle H (Frances S; 1; Kyle's Service Sta) h117 Church apt 11
- " L Clint overseer White Oak Mills r Hamtown

General Truck Sales & Service, Inc.

Distributor De Soto—Plymouth Motor Cars and
G. M. C. Trucks

303 N. GREENE ST.

PHONE 4632



HARRIS

" L Delanie (wid Rufus) r327 Bilbro
 " Laverne textilewkr r1701 Ball (E)
 " Lawrence E (c; Christine) emp O
 " Henry Hotel r1216 Gray
 " Lena (c) r1612 Nelson
 " Leroy (c) atndt Smith's Service Sta
 " r713 Logan
 " Lillie (c) maid r147 Beech
 " Lizzie M h Masonic dr nr Latham
 " (Pom)
 " Lonnie Rev (c; Hattie; 1) car washer
 " Bales & Truitt Inc h111 S Luther
 " Lorenzo (c) farmer r910 Dunbar
 " Lorenzo G (c) porter Sou Ry System
 " 236 E Washington
 " Lottie (c) r1314 Lindsay
 " Lottie B (c) silk fnshr Smith Dry
 " Cng r603 Park av
 " Lottie W (wid John L) clk Home De-
 " tective Co Inc h610 Magnolia
 " Luther F (Mary A; 4) sec-treas Caro-
 " lina Used Parts Co Inc r Battle
 " Ground rd RD 2
 " Maie emp Gboro F F Hosiery Mills
 " Inc r1410 Valley Park dr
 " Major (c) r33 3d (TC)
 " Mamie (c) maid h709 Doak
 " Mamie L (c; 1) h507 Lanes al
 " Margt A (wid Saml J) r910 Walker
 " Margt F asst Dr R O Lyday r407 N
 " Spring apt 1
 " Margt G r611 W Lee
 " Marguerite H h1407 Northfield
 " Marshall E slsmn r407 N Spring apt 1
 " Martha (c) maid r810 E Sycamore
 " Martha Mrs (Wanda Cone Beauty
 " Shoppe) r RD 2
 " Marvin fnshr Armco Finishing Corp
 " r RD 1
 " Mary (c) r309 Bennett
 " Mary (c) maid h2019 E Market
 " Mary P Mrs slswn Efir'd's Dept Store
 " h1222 Asheboro
 " Mary R (wid Jos J W) h324 S Eugene
 " Mattie (wid Wesly F) r110 Northridge
 " Maude (c) Indrywkr W C of the UNC
 " r do
 " Mildred L nurse Wesley Long Hosp r
 " 611 W Lee
 " Mildred P asst prof W C of the UNC
 " r5 Springdale ct
 " Minnie C (c) h1220 E Market
 " Minnie R (wid Ernest L; 2) slswn
 " Charles Stores Co r940 Martin
 " Myrtle waiter h332½ W Washington
 " Nannie B (c) h521 South
 " Nannie M (c) cook 201 S Chapman
 " Nettie (wid Brantley) r133 E Smith
 " apt 2
 " Noah R (Annie) slsmn Clover Brand
 " Dairies r RD 2
 " Odell (c; Ethel; 1) hlpr Marian Lew-
 " is Bake Shop r1011 Lindsay
 " Orin V (Jewel A; 2) textilewkr h85
 " 20th (WOM)
 " P Cleveland (Carrie L) garment wkr
 " Blue Bell h827 Bilbro
 " Posy T (Verta V; 1) mgr Sou-Dixie
 " Life Ins Co h1109 Bellevue
 " Posy T jr agt Sou-Dixie Life Ins Co
 " r1109 Bellevue
 " R Davis (Wilma R; 1) mech Carolina
 " Baking Co h922 Dillard
 " Ray E textilewkr Carter Fabrics Corp
 " S Elm nr end
 " Raymond (c) r617 E Lee
 " Reginald (c) instr A&T College of NC
 " r do
 " Richd W hosierywkr r849 S Elm
 " Rigdon H bkpr Citizens Coal Co r215
 " Kensington rd
 " Robt (c; Madeleine; 1) lab h1012 S
 " Cedar
 " Robt B (Sallie E) msngr h1417 Ran-
 " dolph av
 " Robt F (c; Magdelene B) emp Good-
 " year Service Stores r920 Ireland

HARRIS

" Robt L (c; Jessie H; 6) porter AM
 " Optical Co h309 Bennett
 " Rogers (c; Helen; 1) ydmn r711 Best
 " Rosa (c) maid h813 Gorrell
 " Rosina J (wid Gus) h1407 Northfield
 " Rupert (c) r147 Beech
 " Sadie Mrs textilewkr h218 Mebane
 " Saml (c) mgr r122 Regan
 " Sarah C (wid M Clingman) h1406 El-
 " mer (E)
 " Severa (c) cook h609 Logan
 " Simon P garmentwkr Blue Bell r849
 " S Elm
 " Taylor (c) r418 Boyd
 " Thor W (Margt; 1) mach r704 Union
 " Tina L (c) stemmer El Moro Cigar
 " Co Inc r227 East
 " Vernon C (Eva A) sheetmetalwkr h
 " 404 Blandwood av
 " Vida K garmentwkr Blue Bell r210
 " Burtner
 " Viola B garmentwkr Blue Bell r Den-
 " im Station (WO)
 " W E slsmn Ely-Bloodworth Motors r
 " RD 3
 " Walker (c) USN r910 Dunbar
 " Wallace J r1106 Battle Ground av
 " Walter D (Annie E) mech Motor
 " Transit Co h305 N Forbis
 " Wm (c) h910 Dunbar
 " Wm clk Carter Fabrics Corp S Elm nr
 " end
 " Wm B jr r811 Haywood
 " Wm E filling sta 800 S Elm r RD 4
 " Wm H (c; Sallie) barber W Isaac
 " Johnson h973 E Washington
 " Wm H (c) bus boy The Lotus Restr
 " r1012 Gorrell
 " Winfield S (Hotel Harris) h107 E Ed-
 " wards pl
 " Woodrow W driver Rutherford Freight
 " Lines Inc r305 N Forbis
 " Wrenton (c; Lillian P; 1) plstr r526
 " Macon
 Harrison Bessie (wid Edw B) h205 S
 Spring
 " Bessie S Mrs garmentwkr Blue Bell r
 " Summerfield RD 2
 " Betty C sten Gate City Bldg & Loan
 " Assn r1007 W Market
 " Carroll r417 Bellemeade
 " Chas C textilewkr r2 Maple (Prox)
 " Chas G (Mozelle A) pres-treas Har-
 " rison Prtg Co h1119 Virginia
 " Chas W sec Harrison Prtg Co r1119
 " Virginia
 " Chester (c) cook r512 Haywood
 " Clayton (c) emp Dixie Sls Co r512 E
 " Sycamore
 " Clifton L (Esther J; 1) textilewkr h
 " 911 Englewood
 " Douglas J emp Charles Stores Co r825
 " Bellevue
 " Edmund (Frances) phys 101 North
 " Park dr h do
 " Edmund jr (Marie) electn r101 North
 " Park dr
 " Emma (c) Indrywkr Dick's Lndry Co
 " h512 E Sycamore
 " Fred (c; Naomi; 1) sta firemn r112
 " 10th (EWO)
 " Gilmore A (Belle; 3) slsmn Gboro Ne-
 " hi Btlg Co h513 N Spring
 " Jas C (c) h504 Boyd
 " Jas T (c) bus boy W C of the UNC r
 " 504 Boyd
 " Jennie W sec Roger W Harrison r1007
 " W Market
 " John R (Sadie) drftsmn Carolina Steel
 " & Iron Co h825 Bellevue
 " Kath M Mrs (2) sec City Atty h806
 " Wharton
 " L Lee (c; Annie; 3) textilewkr h107
 " 10th (EWO)
 " Louise tel opr r1119 Virginia
 " Lula T (c; 1) maid r504 Boyd

Gate City Building & Loan Association

In
Business
37 Years

108
S. Greene St.

Tel.
7465

The
SALVATION
ARMY



Welfare
Character
Building
Evangelism

520-26 S. Elm

Phone 2-2331



Time To Retire
GET A FISK!

MASTER SERVICE STATION

Gas, Oils,
Washing
and
Greasing
Distributors
Fisk Tires
and
Willard
Storage
Batteries

S. GREENE ST.
AT
EDWARDS
PLACE
PHONE
4167

West Bros. Co.

Building
Materials

Roofing
Materials

Paints

Brick

Insulation

417-419

E. Washington

DIAL

2-3151

MILLER FURNITURE CO. Inc.

"Furniture of Quality"

314 SOUTH ELM

PHONE 2-3264

HARRISON

- "Margt opr Jos Ruzicka r1403 Lexington av
- "Mary R Mrs clk City Acctg Dept h805 Church
- "Molly F sten Natl Surety Corp r101 North Park dr
- "Morton (c; Louvenia; 2) textilewkr r 99 10th (EWO)
- "Printing Co Chas G Harrison pres-treas Chas W Harrison sec 256 E Sycamore
- "Robt H sec Gate City Electric Co r 825 Bellevue

HARRISON ROGER W (Evie N), Lawyer 202-203 Stafford Place Arcade, Tel 3-1379; Attorney and Director Home Building & Loan Assn, h1007 W Market, Tel 2-2853

- "Sam'l C jr (Eliz R) agt Gen'l Exch Ins Corp r1800 N Elm apt C-1
- "Sara tel opr Cone Export & Comm Co r1119 Virginia
- "Thos W cash Big Star Stores r2101 Hiatt
- "Victor R bkpr r825 Bellevue
- "Viola (c) maid r146 W McCulloch
- "Virginia tchr Central Sch r1007 N Elm
- "Wm A (c; Lena) textilewkr h99 10th (EWO)
- "Wm S (Mary R) mdse dept mgr South Atlantic Bonded Whse Corp h805 Church
- "Willoughby B (c; Nina) farm agt h 2419 Charlotte

Harriston Alberta (c) maid 2011 Granville rd (IPk)

"Wm P r County Home
Harry Reece P (Edna D; 1) rep New York Life Ins Co h305 Aberdeen ter
Harry's Flowers Harry O'Connor mgr 416 W Market

Harshaw Clarence (c; Vera; 2) carp h 226 S Gilmer

"Jewel (c) cook h228 S Gilmer
Hart Alma N Mrs garmentwkr Blue Bell r RD 2

"Annie (c) maid r1200 Morris
"Coley truck driver Revolution Store Co r RD 2

"Gene pntr r215 W Sycamore

"German (Mary) r5 Water (WOM)

"Harvey lubrication mn Goodyear Serv Stores r123 W Smith

"Hazel V garmentwkr Blue Bell r2025 Asheboro

"J Paul textilewkr r85 18th (WOM)

"Jas (c; Josephine; 2) hlpr City Sanitation Dept h901 Beat

"Jas R dyer Armco Finishing Corp r R D 2

"Jarvis H clk White Oak Store r Asheboro extd (Hamtown)

"Laura P (wid Jas C) h85 18th (WOM)

"Lessie L slswn White Oak Dept Store r Asheboro extd (Hamtown)

"Lillian (c) student r1200 Morris

"Nannie L (c) maid E Clay Hodgins h 949 E Washington

"Winnie (c) cook r630 Cumberland Hartford Accident & Indemnity Co

"Frank C Hodges spl agt W Boykin Underwood eng Chas R Forbes mgr claim dept 1100 N Elm R726

"Steam Boiler Inspection & Insurance Co Hayden W Karcher spl agt 303 S Elm R514

Hartley Clarence E (Hazel M; 4) formn Sou Converting Co h712 Elwell av (B)

Hartman Arth J clk Couch & Shaffer r 419 Fields av

"Dorothy r1711 Holbrook

Hartmann Chas C (1) archt 101 N Elm R120 h1700 do apt J4

"Chas C jr drftsman Chas C Hartmann h1700 N Elm apt J4

Hartsell Buford A emp Janes Mfg Co r RD 2

"Walter K (Maie P) dentist 302½ S Elm h315 Asheboro

Hartsfield Chas G slsman Atlantic Coal Co Inc r2007 Rolling rd

Hartsoc Clara student r835 McCormick

"Evelyn E slswn S H Kress & Co r835 McCormick

"Preston M (Louella; 1) mach Wymong & Miles Co Inc h835 McCormick

Hartsoc M (Louella; 1) mach Wymong & Miles Co Inc h835 McCormick

Hartsoc M (Louella; 1) mach Wymong & Miles Co Inc h835 McCormick

Hartsoc M (Louella; 1) mach Wymong & Miles Co Inc h835 McCormick

Hartsoc M (Louella; 1) mach Wymong & Miles Co Inc h835 McCormick

Hartsoc M (Louella; 1) mach Wymong & Miles Co Inc h835 McCormick

Hartsoc M (Louella; 1) mach Wymong & Miles Co Inc h835 McCormick

Hartsoc M (Louella; 1) mach Wymong & Miles Co Inc h835 McCormick

Hartsoc M (Louella; 1) mach Wymong & Miles Co Inc h835 McCormick

Hartsoc M (Louella; 1) mach Wymong & Miles Co Inc h835 McCormick

Hartsoc M (Louella; 1) mach Wymong & Miles Co Inc h835 McCormick

Hartsoc M (Louella; 1) mach Wymong & Miles Co Inc h835 McCormick

Hartsoc M (Louella; 1) mach Wymong & Miles Co Inc h835 McCormick

Hartsoc M (Louella; 1) mach Wymong & Miles Co Inc h835 McCormick

Hartsoc M (Louella; 1) mach Wymong & Miles Co Inc h835 McCormick

Hartsoc M (Louella; 1) mach Wymong & Miles Co Inc h835 McCormick

Hartsoc M (Louella; 1) mach Wymong & Miles Co Inc h835 McCormick

Hartsoc M (Louella; 1) mach Wymong & Miles Co Inc h835 McCormick

Hartsoc M (Louella; 1) mach Wymong & Miles Co Inc h835 McCormick

Hartsoc M (Louella; 1) mach Wymong & Miles Co Inc h835 McCormick

Hartsoc M (Louella; 1) mach Wymong & Miles Co Inc h835 McCormick

Hartsoc M (Louella; 1) mach Wymong & Miles Co Inc h835 McCormick

Hartsoc M (Louella; 1) mach Wymong & Miles Co Inc h835 McCormick

Hartsoc M (Louella; 1) mach Wymong & Miles Co Inc h835 McCormick

Hartsoc M (Louella; 1) mach Wymong & Miles Co Inc h835 McCormick

Hartsoc M (Louella; 1) mach Wymong & Miles Co Inc h835 McCormick

Hartsoc M (Louella; 1) mach Wymong & Miles Co Inc h835 McCormick

Hartsoc M (Louella; 1) mach Wymong & Miles Co Inc h835 McCormick

Hartsoc M (Louella; 1) mach Wymong & Miles Co Inc h835 McCormick

Hartsoc M (Louella; 1) mach Wymong & Miles Co Inc h835 McCormick

Hartsoc M (Louella; 1) mach Wymong & Miles Co Inc h835 McCormick

Hartsoc M (Louella; 1) mach Wymong & Miles Co Inc h835 McCormick

Hartsoc M (Louella; 1) mach Wymong & Miles Co Inc h835 McCormick

Hartsoc M (Louella; 1) mach Wymong & Miles Co Inc h835 McCormick

Hartsoc M (Louella; 1) mach Wymong & Miles Co Inc h835 McCormick

Hartsoc M (Louella; 1) mach Wymong & Miles Co Inc h835 McCormick

Hartsoc M (Louella; 1) mach Wymong & Miles Co Inc h835 McCormick

Hartsoc M (Louella; 1) mach Wymong & Miles Co Inc h835 McCormick

Hartsoc M (Louella; 1) mach Wymong & Miles Co Inc h835 McCormick

Hartsoc M (Louella; 1) mach Wymong & Miles Co Inc h835 McCormick

Hartsoc M (Louella; 1) mach Wymong & Miles Co Inc h835 McCormick

Hartsoc M (Louella; 1) mach Wymong & Miles Co Inc h835 McCormick

Hartsoc M (Louella; 1) mach Wymong & Miles Co Inc h835 McCormick

Hartsoc M (Louella; 1) mach Wymong & Miles Co Inc h835 McCormick

Hartsoc M (Louella; 1) mach Wymong & Miles Co Inc h835 McCormick

Hartsoc M (Louella; 1) mach Wymong & Miles Co Inc h835 McCormick

Hartsoc M (Louella; 1) mach Wymong & Miles Co Inc h835 McCormick

Hartsoc M (Louella; 1) mach Wymong & Miles Co Inc h835 McCormick

Hartsoc M (Louella; 1) mach Wymong & Miles Co Inc h835 McCormick

Hartsoc M (Louella; 1) mach Wymong & Miles Co Inc h835 McCormick

Hartsoc M (Louella; 1) mach Wymong & Miles Co Inc h835 McCormick

Hartsoc M (Louella; 1) mach Wymong & Miles Co Inc h835 McCormick

Hartsoc M (Louella; 1) mach Wymong & Miles Co Inc h835 McCormick

Hartsoc M (Louella; 1) mach Wymong & Miles Co Inc h835 McCormick

Hartsoc M (Louella; 1) mach Wymong & Miles Co Inc h835 McCormick

Hartsoc M (Louella; 1) mach Wymong & Miles Co Inc h835 McCormick

Hartsoc M (Louella; 1) mach Wymong & Miles Co Inc h835 McCormick

Hartsoc M (Louella; 1) mach Wymong & Miles Co Inc h835 McCormick

Hartsoc M (Louella; 1) mach Wymong & Miles Co Inc h835 McCormick

Hartsoc M (Louella; 1) mach Wymong & Miles Co Inc h835 McCormick

Hartsoc M (Louella; 1) mach Wymong & Miles Co Inc h835 McCormick

Hartsoc M (Louella; 1) mach Wymong & Miles Co Inc h835 McCormick

Hartsoc M (Louella; 1) mach Wymong & Miles Co Inc h835 McCormick

Hartsoc M (Louella; 1) mach Wymong & Miles Co Inc h835 McCormick

Hartsoc M (Louella; 1) mach Wymong & Miles Co Inc h835 McCormick

Hartsoc M (Louella; 1) mach Wymong & Miles Co Inc h835 McCormick

Hartsoc M (Louella; 1) mach Wymong & Miles Co Inc h835 McCormick

Hartsoc M (Louella; 1) mach Wymong & Miles Co Inc h835 McCormick

Hartsoc M (Louella; 1) mach Wymong & Miles Co Inc h835 McCormick

Hartsoc M (Louella; 1) mach Wymong & Miles Co Inc h835 McCormick

Hartsoc M (Louella; 1) mach Wymong & Miles Co Inc h835 McCormick

Hartsoc M (Louella; 1) mach Wymong & Miles Co Inc h835 McCormick

Hartsoc M (Louella; 1) mach Wymong & Miles Co Inc h835 McCormick

Hartsoc M (Louella; 1) mach Wymong & Miles Co Inc h835 McCormick

Hartsoc M (Louella; 1) mach Wymong & Miles Co Inc h835 McCormick

Sporting
Goods
Corbin
Hardware

ODELL'S

DeVoe
Paints
Barrett's
Roofing

The Carolina's Greatest Hardware House

PHONE 4171

Harvin Jas (c) chauf C Carroll Inman
703 Woodland dr
" John mach Newman Machine Co Inc
r904 Glenwood av
Harward Adolphus S (Ida L) h1909
Asheboro
" Chas R pntr Trogdon Motor Co r
Muir's Chapel rd
" Gladys M cigarmkr El Moro Cigar
Co Inc r808 Northridge
" Jas L hosierywkr r1909 Asheboro
Harwell Durley F (1) bldg contr 1608
Oak h do
" Elmer T (Verdie P) trav slsmn h1613
Oak
" Fannie (c) beauty opr h1115 Perkins
" Frank W constr supt r1608 Oak
" Gertrude fryer Alf L Spears r RD 1
" Martha T student r1613 Oak
Harwood D F slsmn W I Anderson & Co
r Albemarle N C
" Edith ofc sec WC of the UNC r313
McIver
Hasco Inc Warren H Parker pres Lill-
lian D Parker v-pres Herman W
Welker jr sec-treas refrigeration
systems "714 W Market
Hash Lois (c; 1) maid r906 Pickard
Haskins see also Hoskins
" Cora (c) cook r1609 Roger's al
" Covey B (Beadie V; 2; Banks Cloth-
ing Co; H & H Clothing Co) h302 S
Tremont dr
Hassall Edith H r304 E Whittington
" Freda M ftr Meyer's Dept Store r
304 E Whittington
Hassel Edgar meat ctr Piggly Wiggly r
Jamestown NC
" Eloise waiter Sunnyside Lunch r High
Point rd
Hassell Chas W clk Dillard Paper Co r
1018 S Aycock
" Evelyn A Mrs sten Pilot Life Ins Co
r Jamestown NC
" Fred B (Grace D; 1) eng Lane's Lndy
h1108 Gregory
" Jos P appr Hercules Machine Wks r
332 Gorrell
" Julius M (Essie L) supt of furn City
Bd of Educ h1018 S Aycock
" Margt E garment wkr Blue Bell r1018
S Aycock
" Oscar E (Erie G) formn h931 Carr
" Russell E (Elberta B) clk Pilot Life
Ins Co r Jamestown NC
" Ruth student r931 Carr
Hastings Howard slsmn Community
Home Improvement Co Inc r340 N
Elm
" Myrtle F Mrs (1) emp Juvenile Hosi-
ery Mills Inc r811 Werren
Hasty Mary ofc sec WC of the UNC r
1559 Walker av
Hatch C Edw (Virginia; 2) pntr h402
Blandwood av
" Geo A (Mary L; 1) mgr Standard
Brand Inc h1811 Walker av
" Grace B nurse 415 Woodlawn av r do
" Jas E pntr 217 N Edgeworth h do
" S Travis Mrs sten Otis W Duke r328
Church
" Wm A (S Travis) litho W H Fisher
Co r328 Church
Hatchell Lemuel (c) checker Rock Creek
Dairy r420½ Chestnut
" Urah (c) maid h420½ Chestnut
Hatcher Emmett textilewkr r21 Hubbard
(WOM)

HATCHER

" Leville (c; Augusta) lab h1211 Lan-
dreth
" Louise tchr Clara J Peck Sch r417 N
Elm
Hatchett Arch (c; Mary) h1109 Best
" Berta D (wid Henry R; 3) h500 Mar-
tin
" Bertha (c; 2) maid h118 East
" Fletcher (c) hlpr Hornaday Seed Co
r1109 Best
" Gladys (c; 1) maid r1109 Best
" Julia F r500 Martin
" Lena (c) maid r1824 Peachtree
" Saml (c; Caylee; 1) lab h1800 Lar-
kin
Hatgelis Steve waiter California Sand-
wich Shop r134 Paisley
Hathaway M Eliz counselor WC of the
UNC r Hinshaw Hall
Hathcock John jr (Virginia P) r124 S
Mendenhall
" Virginia P Mrs opr SBT&TCO r124 S
Mendenhall
Hatley Houston R (Lucille; 2) hlpr Roy-
al Chair Co Inc h914 Rankin rd
(B)
" Ida C emp Gboro Overall Co Inc r
High Point NC
" John P (Mattie) textile wkr h1917
Bradford (MHTs)
" Mary J nurse 1917 Bradford (MHTs)
h do
Hattaway Alex C (Libbye; 2; Hattaway-
Jordan Seed Co) h714 Dover rd (I
Pk)
" -Jordan Seed Co (Alex C Hattaway)
234 E Market
Hattem Henry H driver Walser Trans
Inc r437 W Sycamore
Hatton Edw (c) r1406 Douglas
" Susie (c; 1) smstrs h1406 Douglas
Haugan Harold (Astri; 1) safety eng
Lumbermen's Mut Casualty Co h600
Lakeview
Hauser A Eug (Dorothy S; 1) slsmn
Gboro Motor Car Co r319 Murray
" Claude F (Hazel; 1) slsmn Bell Bak-
eries Inc h407 N Cedar
" Dorothy S Mrs bkpr Henry Goss &
Co r319 Murray
" Flora B (wid Wm H) r27 Poplar (Re-
vo)
" Jas T clk The Midget Store r4 Just-
all ct
" Jeb textilewkr Carter Fabrics Corp
r1910 Spring Garden
" Margt L student r4 Justall ct
" Mary V sch tchr r4 Justall ct
" Robt N (Lillian V; 1; The Midget
Store) h4 Justall ct
" Vernon R (Mary L) textile wkr r29
Poplar (Revo)
Hausley R Lynn (c) stevedore Horton
Mtr Lines Inc r2221 Patterson
Haven June slsmn r206 Mebane
Hawk John M (Ola A; 3) silkwkr h401½
Walker av
Hawkins Blair W buyer Meyer's Dept
Store r417 W Market
" Clyde (Bertha S; 3) agt Met Life Ins
Co of NY h2601 Williams
" Cora L (c) student r1611 McConnell
" Cyrus G (Kathleen P) bkpr Hanes
Funeral Home Inc h2211 Sherwood
" Fannie M antiques 308 N Davie h do
" Fred stevedore (Horton Motor Lines
Inc r2423 High Point rd

Ely-
Bloodworth
Motors

INC.



Sales
and
Service

315 N. Elm

PHONE
2-3188



Insure
Before This
Happens To
YOU

INTER-
OCEAN
CASUALTY
COMPANY

116-A
W. Market St.
Phone 4146

Accident
and Health
For Income

Hospital
Insurance
For
Hospital
Expenses

BUSINESS MEN'S HEALTH CLUB

Turkish Baths, Electric Cabinet Baths, Ultra-Violet Ray Sun Baths, Massage,
and Private Gym

Y. M. C. A.

517 W. MARKET

PHONE 4148

BANK WITH SECURITY NATIONAL BANK OF GREENSBORO

Member Federal Deposit Insurance Corporation

Roofing
Contractor

Brooks
Roofing
Co.

SHEET
METAL
WORKERS

302-308
W. Lee St.
"Five Points"
PHONE
2-3193

SILLS
IS THE WORD FOR
SHOES
in Greensboro

SILLS
IS THE WORD FOR
SHOES
in Greensboro

SILLS
IS THE WORD FOR
SHOES
in Greensboro

HAWKINS

- "Hoke (c; Shadina) driver Bessemer Coal Co r223 Durham
- "Jas R. (c) phys 811 E Market R2 h1611 McConnell
- "John S br mgr The Mathieson Alkali Wks Inc r335 Church
- "Kate D r308 N Davie
- "Kathleen P Mrs ofc sec WC of the UNC h2211 Sherwood
- "L A barber Davis Barber Shop r917 Glenwood av
- "Laura (c) maid W C of the UNC 'Spring Garden nr Tate
- "Lillian r308 N Davie
- "Martha D (c) student r1611 McConnell
- "Mary F student r517 S Aycock
- "Otis (c) atndt r223 Durham
- "Ralph D (Mary L) field supvr Emergency Crop and Feed Loan Office US Farm Credit Admn h309 McIver apt 4
- "Sue A Mrs (3) r1105 Martin

Hawks Annie slswn Koonts Kleaning Co Inc r306 N Forbes

- "Elsie I Mrs garmentwkr W Koury Co r461 E McCulloch
- "Glenn O (Addie B; 3) textilewkr h 65 20th (WOM)
- "J N textilewkr Carter Fabrics Corp S Elm nr end
- "Katie weaver r Jas F Weir
- "Ralph r County Home
- "Vaughna K textilewkr Carter Fabrics Corp S Elm nr end
- "Violet M (wid Lawrence) r1003 Glenwood av

Hawley Clifton H jr spl rep Western Auto Supply Co r111 E Avondale dr (SF)

- "Merle A waiter Thacker's Inc r133 E Smith apt 1
- Haworth Edith F chf clk US Dist Atty r305 Sunset dr (IPk)
- "Saml L (Evelyn) prof Guilford College h Friendly rd extd RD 2
- Hawthorne Apartments 809-11½ Rankin
- "Eli (c; Louise; 2) textile wkr h307 Huffman
- Hax Herbert C (Grace) dist rep h1700 N Elm apt Q3
- Hay Adolph M (Annie R) eng h305 Blandwood av
- "Eugenia T typist Sou Dixie Life Ins Co r305 Blandwood av
- "Lydia E sten Indemnity Ins Co of North America r420 W Washington

Hayden Floyd (c) cook r1107 E Lee

- "Frances (c) maid r612 Dixie al
- "Frank T (Mattie E; 1) textilewkr h55 20th (WOM)
- "Lillie F (wid Forney G) h West Greene ct nr Winston-Salem rd (H PKW)
- "Luther V (c; Eliz; 1) lab Glascock Stove & Mfg Co h1211 Orchard
- "Maynard S (1) textilewkr h62 17th (WOM)
- "Swannie (c; 6) maid r909 High
- "Virginia emp Dick's Lndry Co r3521 E Bessemer av (B)
- "Wm (c; Lottie; 2) driver C B Clegg Coal Co Inc h1107 E Lee
- "Wm D (c) lab r1107 E Lee

Hayes see also Hays

- "Alf W (Evelyn) textilewkr r17 Maple (WOM)
- "Anne student r405 Meadowbrook ter (TPk)
- "Barney (c) lab Car-Cal Winery r705 Law
- "Betty T (wid Carl M) sten Justice Drug Co r713 Morehead av
- "Brooke E Mrs (1) sten r511 N Edgeworth
- "Chas (c; Gertie) lab h27 2d (TC)

HAYES

- "Chas E (Josephine E; 2) textilewkr h 101 17th (WOM)
- "Chas F reed mkr Gboro Loom Reed Co r RD 1 Summerfield NC
- "Chas R (c; Eliza; 2) cement fnshr h 1011 Lincoln
- "Clara sten Harrison Prtg Co r402 S Aycock
- "Clarence G (Grace E; 2) clk Teague Auto Supplies h1005 Glenwood av
- "D Frank (Estelle T) v-pres Justice Drug Co h1109 Briarcliff rd
- "Danl (c; Virgie; 1) lab h2008 Has-sall
- "Dewitt T (Emma) textilewkr h2 Summit av (WOM)
- "Edgar (c; Rosa) dishwasher DeLuxe Cafe h1334 Ashe
- "Edgar E (Margie; 4) textilewkr r6 17th (WOM)
- "Edith r17 Maple (WOM)
- "Ella (c) maid Jefferson Standard Bldg h609 Nantucket
- "Ethel (c) cook h405 Best
- "Ethel (c) Indrs r306 Law
- "Felton L (c; 4) driver Odell Hdw Co h915 Curtis
- "Frank (c; Ethel; 2) lab h618 Best
- "Geo (c; Lelia) driver W I Anderson & Co h703 Law
- "Golas (c) lab Sou Ry System r811 Tomlinson
- "Harrison (c) lab h217 Ireland
- "Helen H r1626 Willomore
- "Henry (c) cook r984 Perkins
- "Herman (Cora L; 1) textilewkr h62 19th (WOM)
- "Hugh W (Thelma M) dept mgr Meyer's Dept Store h201 N Spring apt 3
- "Irene (c) student r1108 Gray
- "Jas (c; Estella; 3) lab h111 Gordon (EWO)
- "Jas T (Maggie R) textilewkr h6 17th (WOM)
- "John (c) butler 1607 Carlisle rd (I Pk)
- "Johnson J Hon judge US Dist Court r Wilkesboro NC
- "Julius (c) dish washer Sunnyside Lunch r1007 Bilbro
- "Leonidas B Rev (Margt R; 1) dist supt Methodist Church h508 Summit av
- "Leroy (c; Cora; 2) lab h423 Best
- "Letha (c) maid 2500 Walker av
- "Lula A (wid B Franklin) h17 Maple (WOM)
- "Luna (c; 1) h1107 Perkins
- "Mabel (c) r740 Law
- "Malphus (c; Dora; 1) lab h1532 Ashe
- "Marvin (c; Louise; 3) textilewkr r111 10th (EWO)
- "Mary E (c) r1110 Salem
- "Mary W Mrs asst Dr H L Cook jr r Summerfield NC
- "McKinley C (c; Bessie) emp Guilford County Assn for the Blind Inc r624 Broad av
- "Melvin A (Sallie D) slsmn Brown-Bledsoe Lbr Co Inc r High Point NC
- "Melvin F (Mae) textilewkr h19 12th (WOM)
- "Nathaniel P (Louise H; 1) slsmgr Carolina Steel & Iron Co h400 N East Greenway (SH)
- "Odell (c; Myrtle; 7) h1534 Ashe
- "Pearly A (Virginia T) pres Justice Drug Co and v-pres The Harrell Co h405 Meadowbrook ter (IPk)
- "Preston D (c; Anne L; 1) porter h1110 Salem
- "Purvis (c; Maude) h816 Best
- "R Banks (c) gro 1200 Ashe h1115 do
- "Rosa (c) r618 Best
- "Roxana (c) Indrs h984 Perkins
- "Roxie (c) maid h109 Macon
- "Sue E (c) sch tchr r442 N Dudley
- "Theodora (c; 1) Indrs h1108 Gray

STARR ELECTRIC CO.

Electrical Contracting and Fixtures

205 North Greene Street

Phone 2-2175

HAYES

" Theo P textilewkr r17 Maple (WOM)
 " Thos W driver Rock Creek Dairy r64 Shober (Revo)
 " Tiney P Mrs (2) garment wkr Blue Bell r401 S Eugene
 " Verla E r1304 Elwell av (B)
 " Virginia student r405 Meadowbrook ter (IPK)
 " Vivian (c; 3) maid United Bank Bldg Co r811 Tomlinson
 " W Mack (M Daphnel; 2) mech h1304 Elwell av (B)
 " Walter Rev (c; Roberta) pastor Lindsay Street Holiness Church h502 Boyd
 " Wm M (c; Lucy) lab h532 Florida
 " Wm M (Zeola A; 2) textilewkr h14 Hubbard (WOM)
 " Wm T (Rillie T; 2) h1626 Willomore Haygood Guy (c; Alice) hlpr Stewart Mtr Co r823½ S Ashe
 " Preston (C Alice B) frame mkr The Art Shop h1102 Benbow rd
 Haymore Apartments 315 Rankin
 " Apartments 232-38 Summit av
 " Ulysses S G (Annie K; 1) plstr contr 716 Walker av h do
 Hayms Bert D (Sadie G; 1) mgr Dixie Sundry Shop h203 Tate apt B5
 " Sadie G Mrs (Dixie Sundry Shop) h 203 Tate apt B5
 Hayne Howard (c) pen str r714 Law
 Haynes see also Hanes
 " Anne M sten Jefferson Standard Life Ins Co r1606 Wright av
 " Annie (c) h1107 Gray
 " Austin S (Mildred R) slsmn h1606 Wright av
 " Austin S jr textilewkr Carter Fabrics Corp r1606 Wright av
 " Beatrice (c) maid h157 W McCulloch
 " C Bryan (Mary B; 1; Downtown Bowling Center) h1606 West End pl
 " Curmal F (Louise G; 4) textilewkr h 3 Cypress (Revo)
 " D Webster (Annie D; 5) textilewkr h111 15th (WOM)
 " Danl (c) hlpr Sou Hide & Junk Co 708 E Sycamore
 " Fannie B (c) indrywkr Dick's Lndry Co r830 King
 " G Adelaide clk Armco Finishing Corp r809 N Eugene
 " General W (c; Ella M) gro 257 W Whittington h257½ do
 " H Juanita opr SBT&TCo r611 Sykes av (B)
 " Herman R textilewkr r33 Hubbard (W OM)
 " Isola (c) textilewkr h263 Gregg
 " J Robt (Della) printer 615 Union h do
 " Jas E (c; Irene) cook StLeo's Hosp h 1503 E Market
 " Jesse (c) cook Gboro Barbecue Lunch r1107 Gray
 " John (c; Janie) janitor The Scott h bsmt 318 Asheboro
 " M Glenn (Vera I; 1) textilewkr h33 Hubbard (WOM)
 " Mary (c) r917 Bennett
 " Mildred (c) r830 King
 " Raymond textilewkr r38 17th (WOM)
 " Ruby K Mrs slsmn Montgomery Ward & Co r RD 5
 " Thos B (Grace) pntr h809 N Eugene
 " Thos B jr clk Elm St Pharmacy r809 N Eugene

HAYNES

" Wm P clk S T Wyrick & Co r611 Sykes av (B)
 " Wm P (Gertrude M; 2) slsmn Huntley-Stockton-Hill Co h611 Sykes av (B)
 Haynie see also Hanev
 " Chas (c; Dolly) lab h975 E Washington
 " Eliz M (c) r714 Law
 " H T textilewkr Carter Fabrics Corp S Elm nr end
 " Howard (c) pin str Gboro Bowling Alley Co r714 Law
 " Lester (c; Cora; 4) lab Johnson Coal Co h704 Law
 " Ocie L (c) r714 Law
 " Robt W reed mkr Gboro Loom Reed Co r218 N Cedar
 Haynsworth Geo (c) cook Sedgefield Inn
 " Harry J jr (Ruth; 2) v-pres h309 Meadowbrook ter (IPK)
 Hays John C (Amy K) mgr The Ediphone Co h203 E Bessemer av apt 2
 " Lueamie (wid Wm) r510 Houston
 Hayward see also Heyward
 " Harry ofc mgr r807 Courtland
 Hayward Annie L (c) nurse 2000 Granville rd (IPK)
 " Earl r209 Ashe
 " Evelyn sten Burlington Mills Corp r 515 Arlington
 " Mamie (c) cook 2000 Granville rd (I Pk)
 " Robt (c) bus boy White Oak Hotel Coffee Shoppe r White Oak Hotel
 Hayworth Chas r County Home
 " Dorothy A mach opr r1108 Highland
 " Dovie tchr Caesar Cone Public Sch r 704 N Greene
 " G B hlpr Newman Mach Co Inc r High Point NC
 " J B mach Newman Mach Co Inc r High Point NC
 " Julius W clk Pilot Life Ins Co r1108 Highland av
 " R Douglas (Minnie L; 3) sergt City Police Dept h1108 Highland av
 " Robt D jr fnshr Jos Ruzicka r1108 Highland av
 " W Francis (Myra G; 1) jwlr 119 S Elm h715 Northridge
 Hazel Alex A Rev (c; Mary E) h1005 E Washington
 " Alice (c) h210 Marshall
 " Buster A (c) porter Ambrosia Cake Bakery r120 N Church
 " Edw (c; Susie) lab h523 East
 " John (c; Cora) h423 Percy
 " M Dean (Grace T) clk Carter Fabrics Corp h705 Walker av
 " Minnie (c) h112 N Gilmer
 " Naomi (c) elev opr r506 East
 " Ocean (c) porter r210 Marshall
 " Philip (c; 1) maid 1603 Carlisle rd (IPK) r do
 " Wm J (c; Mary) lab Sou Ry System h1005½ E Washington
 " Zelar (c) cook r210 Marshall
 Hazel's Beauty Salon (Mrs Hazel W Anthony, Mrs Pauline McDonald) 507 S Elm
 Hazelman Herbert tchr Gboro Sr High Sch r1614 W Market
 Hazzard Westray B (Ruth H; 1) slsmn h1700 N Elm apt H1
 Headen Alvin (c) lab r916 High
 " Ardella (c) Indrs h908 Curtis
 " Arth (c) r309 Bennett

Southeastern Building, 8th Floor

INSURANCE — ALL KINDS

Established 1902

Merrimon Ins. Agency Inc.

Phones 8129 and 8120

**H & H
Clothing
Co.**

**CASH OR
CREDIT**

**OPEN A
CHARGE
ACCOUNT**

**Ladies'
and
Gents'
Ready-to-Wear
Clothing**

129-131
S. Davie St.

**PHONE
2-2564**

PLUMBING

SOUTHERN CONVERTING CO., INC.

NEW AND USED
Plumbing Supplies—Pipe, Etc.
Structural Steel

Phone 3-1784

SUPPLIES

405-411 KING

The SUN LIFE

of Canada

411
Jefferson
Building

The Great
International
Life Insurance
Co.

Offers Fine
Positions for
Sales
Representatives

CALL
W. Guy
Laughon
Manager

Phone
8171



C. M.
CECIL
—
Building
Contractor

All Types
of
Construction

PHONE
2-0516

106
STAFFORD
PLACE
ARCADE



Geo. F. Daly, Inc.

Distributors

Dodge and Plymouth Motor Cars
Dodge Trucks



306 EAST MARKET ST.

PHONE 2-1122

HEADEN

" Arth (c) student r702 Benbow rd
" Bettie A (c) h537 High
" Beulah (c) maid h1107 Douglas
" Dayton (c) r419 Mayo ct
" Fannie B (c) sch tchr r807 Bennett
" Frances (c) maid r916 High
" Frank (c) r531 High
" Geo (c; Zelma) r904 Ashe
" Irene (c) h916 High
" Irving (c; Lulean; 1) lab Glascock
Stove & Mfg Co h1006 S Cedar
" Jas (c) chauf Chas T Benbow
" Jas (c) lab r1024 Ashe
" Junius (c; Ruth; 1) hpr Gboro Dis-
tributing Co Inc h102 Argyle ct
" Katie (c; 2) r rear 1817 (2) Battle
Ground av
" Lizzie (c) r1107 Douglas
" Louise (c) h714 Ashe
" Mary (c; 1) cook h rear 904 Austin
" Notice (c) maid r1107 Douglas
" Nancy (c) indrywkr Lane's Lndry h
603 East
" Nettie (c) maid r1107 Douglas
" Philip (c; Hattie) emp Oettinger Lbr
Co h1222 Haynes
" Roosevelt (c; Rosella; 2) lab h1610
Allen
" Saml W (c; Marguerite) lab Armour
Fertilizer Wks h807 Bennett
" Theo Rev (c) r309 Bennett
" Wm (c; Nancy; 1) lab Armour Fertil-
izer Wks h603 East
" Wm H (c; Zenobia B) asst mgr N C
Mut Life Ins Co r1014 E Market

Heath Roy (Oneida M; 1) textile wkr
r1525 Ridgewood av (E)

Heard Sarah (c; 4) maid h112 Lain

Hearn W Frank (Ruth) asst mgr Jones-
Lewis Furn Co h1811 Friendly rd

" W Frank jr student r1811 Friendly rd

" Wm C (Mattie B; 2) textilewkr h111
17th (WOM)

Hearne Ernest L (Ruby R) spl agt
Yorkshire Ins Co Ltd h2307 Lawn-
dale dr (F)

" Fannie D (wid Jos H) r2307 Lawn-
dale dr (F)

" Jack L jr bkpr Security Natl Bank
r512 Simpson

" Ruby mach opr Vick Chemical Co r
2307 Lawndale dr (F)

" Wm F spl agt Home Life Ins Co of
NY r601 Fairmont

Hearth Mercer D driver Horton Motor
Lines 2110 High Point rd

Heath Allie S (wid Arth F) ftr Meyer's
Dept Store h201 S Mendenhall apt 3

" Alton (Louise; 3) mech r317 W Lee

" Annie D garmentwkr Blue Bell r712
Silver av

" Bertie r2111 Patterson

" Chalmers E (Ada M; 2) brklyr h Oak-
crest av nr Battle Ground av

" Chas B printer Blue Bell r RD 4

" Cora E (wid Paul G) h1614 Elwood av

" D Moten (c) h822½ Ashe

" Edna M asst cash Silver's r1614 El-
wood av

" Edw F slsmn Standard Brands Inc r
1614 Elwood av

" Emmet V (Violet; 1) meat ctr Liber-
ty Mkt h329 Gorrell

" Ethel S Mrs sten County Supvr of
Taxation h1103 Omaha

" G Dewey (Berta M; 3) textilewkr h1
11th (WOM)

" Gilmer L (Selma L; 2) hosiery wkr
h1510 Glenwood av

" Graham G (Mabel; 2) brklyr h Oak-
crest av nr Battle Ground av

" Harriet E sec Dr Jos Shohan r510 5th
av

" Harvey H (Daphne) ptrnmkr Glascock
Stove & Mfg Co h1831 Freeman's
Mill rd

HEATH

" Hazel F clk County Agrl Conservation
Assn r408 W Washington

" Henry C (Nora; 3) plmbr h1201 Greg-
ory

" Herbert (c) lab r1307 Payne

" J Cecil (Hattie J; 1) adv 217 Tate h
do

" J Talton (Ina T) adv 519 Tate h do

" Jas H (Prase L; 1) bndry dept W H
Fisher Co r331 Battle Ground av

" Jos T (c; Lillie; 1) gdnr Walter E
Campbell r503 Gillespie

" Jos W ship clk Blue Bell r RD 4

" Lacy H hlpr r1202 Gregory

" M E textilewkr Carter Fabrics Corp
S Elm nr end

" M Eliz cash Lerner Shops r510 5th av

" Malachi G (Mabel D) lino opr Gboro
News Co h510 5th av

" Myrtle E student r217 Tate

" Myrtle M E cigarmkr El Moro Cigar
Co Inc r RD 3 Greensboro

" Nannie (wid Geo B) r1 11th (WOM)

" Nettie r2101 Hiatt

" Nora (wid John H) h2111 Patterson

" Norma E slswn r1614 Elwood av

" Paul E (Ethel S; 1) ironwkr J D
Wilkins Inc h1103 Omaha

" Ralph brklyr r Graham G Heath

" Ralph mech Traders Chevrolet Co Inc
r RD 3

" Robt L (c) firemn r403 Sussman's al

" Ruth A sten Carolina Baking Co r201
S Mendenhall apt 3

" Ruth H textilewkr Carter Fabrics
Corp S Elm nr end

" Smith W (Katie B; 4) textilewkr h31
Hubbard (Prox)

" Troy W (Elsie) h1012 Hayward

" Violet A Mrs garment wkr Blue Bell
r506 Asheboro

" Wesley G (Edna) mech North State
Chevrolet Co r404 Blandwood av

**HEATING & REFRIGERATION EN-
GINEERS INC, Fritz H Oertel Pres,
R O Holland Sec-Treas, Air Con-
ditioning, Heating Contractors and
Commercial Refrigeration 211 W
Market, Tel 9544**

Heaton Margt E sten Chester T James
r119 E Smith

Hebrew Cemetery High Point rd at city
limit

Heckle Jas D (Annie E; 1) mldr Lam-
bert Foundry Co Inc h347 W Lee

" Julius H (Daisy; 2) atndt Smyre's
Sunset Service Sta h203½ N Aycock

Heckman Jos (c) porter Clegg's Bakery
r1212 Haynes

Hedgecock Delma driver R H Barringer
Distributing Co r1314 Westover ter

" Mamie E nurse 317 N Forbis r do

" Mamie M Mrs smstrs Mrs Lucille M
Sanders r805 Silver av

" Vance M steam shovel opr r809
Macon

Hedgepeth Gladys Mrs overseer New
Method Lndry h1115 Northwood

" Jos T (Betty B) h610 Summit av

" Paul R (Gladys) mech Ely-Blood-
worth Motors h1115 Northwood

" Walter G jr (Hazel T; 1) mech Hor-
ton Motor Lines Inc r111 Granite

Hedgepeth E Marie dep collr U S Int Rev
r225 North Park dr

" J Claude (Annie L; 1) mgr J S Bache
& Co h225 North Park dr

" Sherwood H textilewkr r225 North
Park dr

Hedrick Beryl B clk A & P Food Stores
r Spring Point dr

" Clarence F (Thelma B; 2) mgr Hunt-
ley-Stockton-Hill Co h2417 Walker

**HEDRICK ECCLES E (Carrie G), V-
Pres Gate City Motor Co Inc, h114
S Tremont dr, Tel 5622**

" Evelyn L hosierywkr r1512 McCormick

GUILFORD MORTGAGE CORP.

Mortgage Loans — Real Estate — Property Management — Insurance

Residential Loan Agents, New York Life Insurance Co.

214 W. Market St., Investment Building

Dial 8121

SIDNEY B. ALLEN, Pres.

EUGENE G. SHAW, V.-Pres. & Counsel

HEDRICK

- " Isaac E clk A & P Food Stores r Green Point dr
- " J Irving (4) carp h1206 W Wendover
- " J Walter (Nancy M) slsmn h425 N Cedar
- " Jeremiah E (c) delmn Guilford Cash Store r Guilford College
- " John W (Nancy M) trav slsmn h3013 Collier's dr
- " Mary F Mrs (1) clk The Art Shop r 418 Woodlawn av
- " Selma L sten US NYA r1206 W Wendover
- " Ulysses A (Cora S) postal supvr US PO h612 Scott av

Heeny Kevin H slsmn r442 W Smith
Hefner Beth M tchr Caesar Cone Public Sch r Mrs Lillie C Hefner

" Clarence H (Annie L) US PO Inspr h 510 Tate

" Gladys student r107 Odell pl
" H Bright sch tchr r Mrs Lillie C Hefner

" Lillie C (wid Sylvanus L) gro High Point rd RD 3 h do

" M Augustus (Emma W; 1) textilewkr h5 11th (WOM)

" Madeline C asst instr WCotheUNC r Mrs Lillie C Hefner

" Mary M student r510 Tate
" Ruth M student r Mrs Lillie C Hefner

Heflin Lewis M (Charlotte R; 1) ofc mgr Cone Export & Comm Co h1816 StAndrews rd (IPK)

Hege Danl (Kathleen; 1) slsmn McMillan's Dept Store Inc h216 E Bragg

" Jas L (Ruth C) agt Connecticut Mut Life Ins Co of Hartford Conn r334 W Market

" Josephine counselor WCotheUNC r7 Springdale ct

" Ruth C Mrs slswn Meyer's Dept Store r334 W Market

Heger John R (Ida A; 1) meatctr Liberty Mkt h912 Dillard

Heggie Bramot (c) chauf Sharpe Funeral Home r171 Ashe

" Elbie G (c; Willie B) chauf Sharpe Funeral Home r163 W McCulloch

" Palmer A (Hilda S) printer W H Fisher Co h1203 McCormick

Hegwood Mattie r207 Ashe

Heilig Mary E r1606 Cobb

" Nolen M fnshr and plshr Hamlin Emblem Belt Co r RD 1

" Toy D carp r1606 Cobb

" Walter C hlpr Hamlin Emblem Belt Co r RD 1

Heine Frank R (Ethie G) osteo 100 N Elm R910 h108 Kensington rd

Heineman Oscar Corp Nettleton P Murphy rep silk throwsters 303 S Elm R813

Heinricks Thos A servicemn Montgomery Ward & Co r420 W Washington

Heiss Marion W (Kath G) sec Revolution Cotton Mills h1109 Hill

Heitman J Thos (Ivey M) service mgr Gate City Motor Co Inc r Winston-Salem rd

Helmott W S slsmn r King Cotton Hotel Helms Harold L driver Horton Motor Lines Inc 2110 High Point rd

" Henrietta (c) cook h1104 Gray

" Henry A (Zelian H; 1) prin Central Sch h2401 Sylvan rd

HELMS

" Jas E (Lola; 3) carp h912 Highland
" Jas I printer S A Helms Co r509 W Washington

" Ralph E (Lois) wptchmkr Saslow's h 201 N Spring apt 5

" S A Co (S Anderson Helms) printers 208 S Davie

" S Anderson (Lola W; 2; S A Helms Co) h524 Ashland dr

" Saml A (Mary E; 1) slsmn Lowman Motor Co r216 S Mendenhall

" Sylvester W (Margt; 3) appr Hercules Machine Wks h916 Church

" Walter L (Lillian) clk Smith Bros Gro Co Inc r414 State (MHts)

Helper Ada (wid Eug) h609 W Lee

" Annie F textilewkr r25 Gordon (WOM)

" Gordon A (Vellie) textilewkr h25 Gordon (WOM)

" Jennie r County Home

Hembey Nellie J nurse StLeo's Hosp r do

Hemp Jas (c) lab Carolina Steel & Iron Co 1437 S Elm

Hemphill Burley M (Myrtle; 3) formn Blue Bell r1115 Bellevue

" Clara R (c) maid h109 Chestnut

" H Barney (Minnie S; 2) formn Blue Bell h912 Omaha

" Jas H (Mary B) glazier Oettinger Lbr Co r1310 Larkin

" John (c) emp Mayfair Cafeteria 124 N Elm

" Maggie (c) maid r109 Chestnut

" Mary L (wid Saml) h1115 Bellevue

" Minnie S Mrs opr SBT&TCO h912 Omaha

" Ross S (Nellie; 1) waiter Manuel's h 1107 Bellevue

" Wm L acct r1107 Bellevue

Hemric Norvill (Anna; 3) textilewkr h4 Church (Pom)

Henderson Anna M (c) maid h404 Sussman's al

" Annie F textile wkr r25 Gordon (WOM)

" Arth T (Jennie) teleg opr Sou Ry System h617 Joyner

" Barbara G clk Blue Bell r208 N Mendenhall

" Blanche A Mrs sec Leon M Ham r509 Simpson

" Bynum r1314 Elmer (E)

" Carrie (c) cook h1217 Orchard

" Chas (c) hlpr Gate City Roofing Co Inc 402 Railroad

" Chas H (Jessy L; 1) city firemn h409 W Fisher av

" Chas L r1314 Elmer (E)

" Dahlia sten Jefferson Standard Life Ins Co r605 N Elm

" Earline (c) nurse L Richardson Memorial Hosp r607 Benbow rd

" Edith Mrs tchr Central Sch r4326 Harvard av

" Enice (c) maid O Henry Hotel r609 E Lee

" Florence (c) maid h516 Thomas

" Harris (Anne; 1; Nassau Grill) r Thomasville

" Hubert (Ruth; 1) textilewkr r518 Arlington

" Ida (wid Harris A) r712 Northridge

" J Edwin slsmn Schiffman Jewelry Co r509 Simpson

" J Van (Blanche A) teller Security Natl Bank h509 Simpson

Atlantic
Coal
Co.
Inc.

Stokol
Automatic
Stoker

G. E.
Oil Furnace

Fuel Oil

Air
Conditioning
Warm Air
Heating

730 S. Elm

PHONE
4195

J. Hal
Lassiter

REALTOR

Sales
Rents
Appraisals

106
STAFFORD
ARCADE

Tel.
2-0516



Greensboro Memorial Co.

Quality Memorials

OFFICE AND DISPLAY: 2 Miles East of City on Burlington H'way
P. O. BOX 2219

PHONE 3-1101

Thomas Gresham Redden, Inc.

Complete Insurance Service

501 Southeastern Bldg.

Phone 7161

**GUILFORD
NATIONAL
BANK**

**WASHINGTON
SQUARE**

**Member
FEDERAL
RESERVE SYSTEM**

**FEDERAL DEPOSIT
INSURANCE CORP.**

Seburn's

Inc.

**Registered
Jewelers**

Diamonds

Watches

Silverware

Repairs

Gifts

Seburn's

Inc.

**Registered
Jewelers**

HENDERSON

- " Jas (c; Emma; 1) lab h116 Huffman
- " Jas H (Ruth B) slsmn Odell Hdw Co r1010 McGee
- " John B servicemn Western Auto Supply Co r409 W Fisher av
- " John H (c) lab WC of the UNC Spring Garden nr Tate
- " John J (Sunset Beauty Shop) r Burlington N C
- " John W (Jamie S; 2) textilewkr h59 Fairview (Prox P Wks)
- " Kermit S textilewkr r59 Fairview (Prox P Wks)
- " L S fnshr Armco Finishing Corp r308 W Gaston
- " Mary (c; 1) h504 E Washington
- " Nellie Mrs mach opr r1606 Randolph
- " Ora (c) cook r717½ E Market
- " Pearl (c) maid h215 Pearson
- " Ralph C spl agt Mass Mut Life Ins Co r59 Fairview (Prox P Wks)
- " Ray (Edith; 1) depot formn Shell Oil Co Inc h4326 Harvard (H Pk W)
- " Raymond (c) r717½ E Market
- " Robt (c; Virginia) h225 Pearson
- " Roy E (Jessie; 3) weaver r812 Gregory
- " Ruth B Mrs cash Rustin Furn Co r 1010 McGee
- " Sol (c) sta atndt Jas M Lane r444 Cole
- " T Glenn (Hazel B; Henderson & Henderson) r Summit av extd
- " Thos L (Dorothy M) slsmn Odell Hdw Co h2122 Wright av
- " Walsler D carrier USPO h712 Northridge
- " Wilbord (c; Christine) clnr Southeastern Bldg r613 E Lee
- " Wm pntr r418 W Washington
- " Worth D (Peggie W; Henderson & Henderson) h828 N Elm apt B5
- " & Henderson (T Glenn and Worth D) lawyers 100 N Elm R626

Hendley see also Henley

- " Floyd F (Lois H) news editor Gboro Record h206 Waverly way
- Hendricks Bessie C garmentwkr Blue Bell r1027 S Aycock
- " Clinton hosiery wkr r2500 Spring Garden
- " Edith S h1504 Madison av
- " Edw beamer Armco Finishing Corp h 214 E McCulloch
- " Eliz (c) r318 Gant
- " Jos H ins adjuster r1504 Madison av
- " Laura sch tchr r1504 Madison av
- " Lena (c) h318 Gant
- " Wm A (Anna N) temperature control mech Johnson Service Co h2025 Walker av
- Hendrix Aaron (c; Virginia; 4) h1902 Perkins
- " C (c; Cora) hlpr City Sanitation Dept r605 High
- " Cash Store (Thos J Hendrix) gros 3713 E Market
- " Chas A (Katie E) r782 Percy
- " Chas R (Pearl; 1) pntr h507 Pine (B)
- " Edith H tchr Bessemer Sch r3711 E Market
- " Ella L student r820 Country Club dr (IPk)
- " Frances clk r507 Pine (B)
- " Gladys r219 E Smith
- " H Gray clk Liggett's Drug Store r521 W Gaston
- " Henry (Merel; 1) r521 W Gaston
- " Jas M (Annie) h723 Church
- " Jas R (Grace V; 3) clk US PO h219 S Tremont dr
- " John C slsmn Blumenthal's r Pleasant Garden
- " Mollie C (wid Wm J) h666 Chestnut
- " Norman R (Irelene K) formn Bonitz Insulation Co r413 McAdoo av
- " Pearl C (wid Wm E) garmentwkr Blue Bell h417 S Edgeworth

HENDRIX

- " S Louise slswn The Great Am Tea Co r417 S Edgeworth
- " Seth W (Lucille M; 2) slsmn h416 S Edgeworth
- " Thos J (Edith; 1; Hendrix Cash Store) h3711 E Market (B)
- " W Houston (Inez P; 1; Central Theatre) h820 Country Club dr (I Pk)
- " W Houston jr mgr r820 Country Club dr (IPk)
- " Wm P (Sadie V) mgr Disher U-Drive-It Co r334 Asheboro
- Hendron Walter L (Rachel; 2) emp Gboro F F Hosiery Mills Inc h1116 Lexington av
- Hendry Bertha Mrs dietitian Hendry's Cafe r111 Caldwell
- " Floyd E (Bertha; 1; Hendry's Cafe) r1111 Caldwell
- Hendry's Cafe (Floyd E Hendry) 105 S Sycamore
- Henley see also Hendley
- " Ambrose G (Dora) textilewkr h13 (7) Hewitt (Pom)
- " Chas H clk Mrs Lillie S Heffner r RD 3
- " Floy V sten The Powers Regulator Co r High Point rd
- " Helen nurse City Health Dept r1003 Caldwell
- " Julia W (wid Chas T) furn rms 444 Gorrell h do
- " Lucy J (wid Wm) h Church nr Masonic dr (Pom)
- " Martha (wid Arth L) r209 Elmwood dr (IPk)
- " Mary B Mrs (3) smstrs h1306 Highland av
- " Paul (Kelsie) stockmn Harrison Prtg Co r RD 1
- " Ralph clk Self Serve Gro r13 (7) Hewitt (Pom)
- " Saml T (Nettie; 9) mech h906 Grayland
- " Virginia hosierywkr r1539 McCormick
- " W Burch (Edna L; 4) slsmn h524½ Walker av
- Henneberg Richd H r YMCA
- Hennessee Naomi B Mrs ofc sec Am Optical Co h407 N West Greenway (S H)
- " Valentine B (Naomi B) pricer Justice Drug Co h407 N West Greenway (S H)
- " Wm T (Gertrude) mech North State Chevrolet Co h617 Arlington
- Henning Louise mgr Samilson's r417 Guilford av
- Henninger Elba prof Gboro College r140 College pl
- Henry Ada S (wid John C) h314 McIver
- " Bennett A (Viola; 1) firemn h502 N Edgeworth
- " Bessie W Mrs clk Pilot Life Ins Co h 1111 Lexington av
- " Edw E (Florence; 3) clk Virgil M Gamble h14 Church (Pom)
- " Geo E (Eleanor R; 2) instr WC of the UNC h500 Stirling
- " J Delmar (c) porter Ry Exp Agcy Inc r923 Lindsay
- " John W (c; Carrie L; 5) coach clnr h522 High
- " Mary (c) maid h739 Baptist
- " Romey G emp AT&TCo r Bonlee N C
- " Sara ofc sec WC of the UNC r314 McIver
- " Simon S (Bessie W) servicemn h1111 Lexington av
- "-Stubbins Orchestra Service (Tal A Henry, Shelton Stubbins) booking agts 202½ W Market
- " Tal A (Florrie K; 2; Henry-Stubbins Orchestra Service) r769 Chestnut
- " Thos A clk Vick Chemical Co r210 W Bessemer av

Paint • PITTSBURGH • Glass

PLATE GLASS COMPANY

Wallhide—Florhide
Waterspar—Sunproof

"Pittsburgh Paints—Smooth as Glass"
333 S. Elm St. Phone 5653

For Every
Purpose

Hensley Harry L hlpr Clegg's Bakery r
430 W Lee
Henson see also Hinson
" Alf M (Ollie) r506 N Cedar
" Beatrice K Mrs textilewkr Carter Fab-
rics Corp h34 Walnut (Prox)
" Bessie G emp Gboro Overall Co Inc
r RD 2
" Carlos C (Helen E; 3) textilewkr h4½
Fairview (Prox)
" Clarence C (Ruby J; 1) textilewkr h
41 20th (WOM)
" D Colon (Lola; 1) textilewkr h12 Pop-
lar (Revo)
" E Pinkney (Mae J) textilewkr h1203
Homeland av (Prox)
" Eliz D hosierywkr r815 Walker av
" Fannie hosierywkr r815 Walker av
" Herbert W (Esther M) driver Ruther-
ford Freight Line r221 S Greene
" John M emp Gboro Overall Co Inc r
1315 Pearson
" Margt r815 Walker av
" Odell (Beatrice K; 2) textilewkr h34
Walnut (Prox)
" Wilbert (c) lab r613 E Lee
Hepler Berta A (wid Wm L) h502 Ar-
lington
" Ernest C (Artie M; 2) gro 315 S
Greene h700 Cypress
" Ernest C jr student r700 Cypress
" Faith B Mrs emp Gboro Overall Co
Inc h710 Selver av
" Garfield W (Nannie B; 2) textilewkr
r65 Walnut (Prox)
" Myrtle M (wid Claude W; 2) textile
wkr h65 Walnut (Prox)
" Paul A (Beatrice V; 2) textilewkr h
17 12th (WOM)
" Robt W (Omie B; 4) textilewkr h2113
Georgia (MHts)
" Thurman (Bernice) knitter h874 Belle-
vue
" Wm L jr (Faith B; 1) meatctr h710
Silver av
Heptinstall Geo A jr clk r811 N Eugene
" Sue W Mrs r811 N Eugene
Herbert Servall (Vivian P) slsmn Morton
Advertising h514 5th av
Herbie Ada (c) cook Mrs Roxie A King
Herbin Bernice (c) maid r923 Lincoln
" Chas T (c) porter Ry Exp Agcy Inc
r413 Bennett
" Chas W (c) lab r923 Lincoln
" Cletus E (Blanche) parts mgr Gboro
Motor Car Co h2321 Spring Garden
" Earl (c) lab Duke Power Co r RD 1
Pleasant Garden
" Earline (c) r923 Lincoln
" Ernest (c) cook Hanes H Herring r
121 W McCulloch
" Felix M (Louise; 3) erecting mech h
611 Park av
" G Kermit (Ethel; 2) emp Gboro F F
Hosiery Mills Inc h1001 Lexington av
" Herman (c; Erline) cook Hanes H
Herring h326 Sussman's al
" Herman (c) prsr Lane's Lndry r1304
Ashe
" Howard (c) lab r515 Haywood
" Jas (c) cook Gboro Cafe r199 S Lyn-
don
" Jessie (c) maid h1608 McConnell
" Julius H (c) hlpr Armco Finishing
Corp r515 Haywood
" Lacy (c) barber Lindsay St Barber
Shop r2204 E Market

HERBIN LEONIDAS (Georgia P; 1),
Lawyer 200-201 Stafford Place Ar-
cade 111-113 Stafford pl, Tel 7447,
h604 Park av, Tel 2-1435
" Luther W (Mary; 3) formn Gboro
News Co h522 Tate
" Mack C (c; Alice) lab h1304 Ashe
" Maggie (c) h338 Sussman's al
" Mamie (c; 2) h515 Haywood
" Margt E student r522 Tate
" Mary (c) h218 Russell
" Nellie (c) maid h413 Bennett
" Raleigh (c) mech Saunier-Wilhem Co
234 E Gaston
" Roy (c) lab r1120 McGee
" Sidney (c) gdnr r515 Haywood
" Wm (c; Frankie) h1615 Ozment
" Zula (c) cook h923 Lincoln
Hercules Machine Works (Robt R Dick-
inson) 929 Church
Heritage Cyrus H (Leota M) slsmn Genl
Truck Sls & Service Inc h14½ Oak
ct
" Henry E (Alice J) cond h711 Mayflow-
er dr
" Julius D (Vallie) mgr Gboro Motor
Car Co h607 Julian
" Vallie Mrs clk Jefferson Standard Life
Ins Co h607 Julian
Herman Lois E waiter Jefferson Roof
Restr r YWCA
Herndon Alfonso (c; Mary) lab h131 W
McCulloch
" Burke M student r1407 Madison av
" Cecile Mrs slsmn Mrs Helen York r
RD 5
" Clarence B (Gladys L; 1) clk Crane
Co h2618 Beechwood
" Claude N (Annie) pharm h1407 Mad-
ison av
" Dorothy L student r2618 Beechwood
" Geo T (Carelena H; 4) textilewkr h
1701 Randolph av
" Horace K (Sue O) trav slsmn h311
McIver
" John B (Lucille O) silk wkr r2026
Asheboro
" John E (Maggie) h1202 Bellevue
" Nash r1407 Madison av
" Suwanee clk Cone Export & Comn Co
r1202 Bellevue
" W Preston (Nell E) equiptmn h
Friendly rd extd RD 2
" W Preston jr (Dorothy C) asst sec
Phipps Hdw Co Inc h408 Sherrill
Herrin Alvin M (Ruth) textilewkr h17
12th (WOM)
" J Franklin textilewkr r35 17th (WOM)
" S Ruth r35 17th (WOM)
" W Terry (Flossie D; 5) textilewkr
h17 18th (WOM)
" Wm W (S Ruth) textilewkr h35 17th
(WOM)
Herring Alice (c) h815 King
" Betty E sten Retail Credit Co r920
Walker av
" Chancey D (c) janitor Duke Power
Co 120 N Elm
" Clarence T carp h920 Walker av
" Dorothy E student r920 Walker av
" Eva (c) smstrs h1214 E Market
" Frances L opr Wrights Beauty Shop
r221 S Spring
" Geo (c) porter Prago's r502 Benbow
rd
" Hanes H (Esther) restr 1716 Ashe h
do
" Hanson (c; Beatrice; 5) janitor Duke
Power Co h502 Benbow rd



**ADAMSON
CADILLAC
CO.**

Inc.

**CADILLAC
LA SALLE
OLDSMOBILE**

—
**SALES
and
SERVICE**

—
**304
E. Market**

**PHONE
6195**



**M
O
N
T
A
L
D
O
'
S**

- COATS
- SUITS
- DRESSES
- MILLINERY
- ACCESSORIES

Jefferson Bldg.
103-105
N. Elm St.
TEL.
2-1197

Good Gas
260 E. MARKET

"24-HOUR SERVICE"
ACME SERVICE
Washing—AMOGO GAS—Lubrication

"Ask Those We Serve"

DIAL 9284

for Economical Transportation



NORTH STATE CHEVROLET CO.

Sales
and
Service

229
Commerce
Place
PHONE
7132

for Economical Transportation



T. M. STARR

General
Building
Contractor

202½ W.
Market St.

Tel.
9759



BERRY COAL CO.

"Always Dependable"

Phone 5127

HERRING

" Jas (c) stoker Duke Power Co r224 N Booker
" Oliver jr (c) lab Armco Finishing Corp r543 Florida
" Rufus (c; Louise) lab Armco-Finishing Corp h543 Florida
" Studie I (wid Thos J) h920 Walker av
" Wade H (Rosa T; 1) asst conservationist Soil Conservation Service US Dept of Agrl r3011 Collier dr
" Waymond (c) student r1214 E Market
Hershberger Edith Mrs r1313 W Wendover av
Hertlein Geo B jr (Marie; 1) slsmn Kraft Cheese Co h1413 Lexington av
Hervin Wm (c) lab Armour Fertilizer Wks r RD 1
Herwander Edw florist Gboro Floral Co r214 S Mendenhall
Hess Jane A student r524 Bellemeade
" Walter K (Lillian E) sec Elmore-Maxwell Co h524 Bellemeade
" Wm H tchr Chas B Aycock Sch r113 E Hendrix
Hester Arra M h719½ 5th av
" Avis E Mrs opr SBT&TCO r409 S Eugene
" Calvin (c; Cath) driver Bessemer Coal Co h904 Wilmington
" Carl E (Ruth; 1) slsmn The Natl Cash Register Co h406 Elam av
" Cyrus L surveyor r1633 Spring Garden
" Elvester (c) lab Sou Converting Co r319 Winston
" Essie T Mrs clk Blue Bell r503 N Mendenhall
" Frank (Margt; 2) wrapper Jones Bros Bakery Inc h610 Fulton
" Fredk B (Allie M; 5) textilewkr h21 17th (WOM)
" Herman B (Nora; 1) slsmn Jones Bros Bakery Inc h812 Dillard
" J Cleveland (Clara) mgr Criterion Theatre h1908 N Elm
" J Roger (Mary F; 1) slsmn Western Auto Supply Co h807 Church
" John H (c) lab r710 Gorrell
" John W (Pearl L) claims dep State UCC r408 W Washington
" L Floyd (May; 4) pntr h217 Church
" Laura J (wid Hal M) h110 Cypress
" Margt mach opr El Moro Cigar Co Inc 351 S Greene
" Marion E (Zylpha; 3) hosierywkr h 4401 Winston Salem rd
" Martin L (Avis E) vehicelmn Ry Exp Agcy Inc r409 S Eugene
" Mary A student r407 W Washington
" Mary A (wid Eaton) h220 N Cedar
" Mary F sten W P Ballard & Co r220 N Cedar
" Mary R (wid Roger J) dep collr US Int Rev h3415 E Bessemer av
" Maude receptionist County Welfare Dept r110 Cypress
" Minnie S (wid Cyrus B) h1633 Spring Garden
" Oka T (Fay J; 1) athletic dir City Recreation Comn h509 E Bragg
" Oka T (Minnie) carp h613 Asheboro
" Pearl (wid R Vernon) h217 Church
" Robt (c) janitor United Bank Bldg Co r901 Lindsay
" Ruth W Mrs garmentwkr Blue Bell r Kernersville RD 2
" Saml L (Florida E; 3) textilewkr h50 Hubbard (WOM)
" Wm F clk County Supvr of Taxation r220 N Cedar
Heston Wesley H (Sarah B; 2) br production mgr Am Mut Liability Ins Co h428 W Radiance dr (SH)
Hewett Allen J (Ruth E; 1) ofc eng L B Gallimore h2410 Walker av
Hewitt Bella student r100 Fisher Park cir

HEWITT

" Bura L (Carrie L) brklyr h1506 Asheboro
" Jessie sten Jefferson Standard Life Ins Co r100 Fisher Park cir
" Jessie S (wid Wm A) h100 Fisher Park cir
" Lee (c; Luezile; 4) lab h39 Railroad (TC)
" Leroy (c) lab r39 Railroad (TC)
" Wm A jr (Kath V) slsmn Gboro Supply Co Inc h1307 N Elm
" Zell I compt opr Odell Hdw Co r1506 Asheboro
Heyward see also Hayward and Hayward
" Robt C jr slsmn Standard Oil Co of NJ r413 N Edgeworth
Hiatt see also Hyatt
" Carl R (Annie) wtchmn h837 Worth
" Edna M sten Dixie Realty & Loan Co r837 Worth
" Edith slswm Belk's Dept Store r837 Worth
" Fred L (1) pntr h828 S Elm
" Harold D emp Gboro F F Hosiery Mills Inc r651 S Spring
" Ida L clk Jos J Stone & Co r702 Battle Ground av
" Irene F typist Sou Dixie Life Ins Co h362 W Lee
" Jack D hosierywkr r837 Worth
" Robbie r362 W Lee
" Rufus G jr (Mabel) route slsmn New Era Clnrs h852 Worth
" Walter A (Mattie D; 1) atndt h651 S Spring
Hickerson Margt G Mrs (1) r620 N Elm
" Robt L resident eng N C State Hwy and Pub Wks Comn r609 Walker av
Hickman Frances (c) r1201 Gray
" John F (Sue B; 2) plstr h307 N Mendenhall
" John K (c; Parlee; 1) lab h1201 Gray
" Manuel (c; Ella; 6) cook h606 Nantucket
" Rene slswm Meyer's Dept Store r435 W Gaston
" Ruby (c) waiter Boyd D McCauley r 322 Beech
Hicks Alice student r78 18th (WOM)
" Annie (wid Eug P) r15 Walnut (Prox)
" Bertie textilewkr r33 Watkins (Pom)
" Clara property clk US NYA r2300 Spring Garden
" Clarence A (Blon I) textilewkr Carter Fabrics Corp h504 E Whittington
" Clinton L (Margt L; 1) textilewkr r74 Vine (Prox)
" Connie (c) lab h541 Ireland
" Danl (c; Sarah; 2) lab r603 Nantucket
" Danl (c) lugger Armour & Co h407 Sussman's al
" Dorothea E r504 E Whittington
" Edw (c; Margt; 2) truck driver r1105 W McCulloch
" Edwin M acct Everett Zane & Muse r223 S Spring
" Ella S garmentwkr r RD 1 Liberty
" Ernest (Margt D) textilewkr Carter Fabrics Corp r115 E McCulloch
" Esther P (c) instr A & T College of NC r903 Lindsay
" Fannie (c) cook h243 N Gilmer
" Flossie S Mrs garmentwkr Blue Bell r RD 4
" G Mitchell (Lillie; 3) textilewkr h78 18th (WOM)
" Harmon L r1012 Olive
" Harry A (Vera R; 6) slsmn h608 S Aycock
" Henry (c; Effie; 5) driver Banner-Truelove Co h1206 Ashe
" Ira W (Elma L; 4) textilewkr h16 Jenkins (Revo)
HICKS J GRAY (Tempie B; 2), Dist Mgr Standard Oil Co of N J, Office 937 E Washington, Tel 2-1157, h1902 N Elm, Tel 2-2405

COLUMBIA LAUNDRY CO.

LAUNDERERS—FRENCH DRY CLEANERS

"We Do It Better"

Phone 8193

HICKS

- " Jack (Mildred) plant supt Dr Pepper Bottling Co r332 E Gorrell
- " Jas W (Mabel; 1) cook Colonial Diner h310 W Washington
- " Jane (c) maid h1110 Ashe
- " John V (c; Mattie; 1) lab h235 N Gilmer
- " Jos (c) lab r725 Gibson
- " June (c) lab r407 Sussman's al
- " Lilly M Mrs r223 S Spring
- " Lindsay R agt Pilot Life Ins Co r605 5th av
- " Lizzie Mrs (1) r48 Causey (Pom)
- " Luther B (Lottie; 1) h609 Stirling
- " Luther F slsmn Gboro Nehi Bottling Co r YMCA
- " Mabel Mrs waiter The Mecca Cafe h 310 W Washington
- " Mary (c) cook r243 N Gilmer
- " Mary (c) Indrywkr WC of the UNC Spring Garden nr Tate
- " Mary textilewkr Carter Fabrics Corp S Elm nr end
- " Mary S mach opr Vick Chemical Co r 2105 Spring Garden
- " Maude Mrs textilewkr h26 16th (WO M)
- " Otho H textilewkr h48 Causey (Pom)
- " Robt (c) cook Putt's Barbecue r1330 Ashe
- " Robt (c) lab r407 Sussman's al
- " Roy T (Mary S; 1) slsmn Marks Slipper Salon r2105 Spring Garden
- " Sallie Mrs trav slsmn r303 Lindsay
- " Troy D textilewkr r48 Causey (Pom)
- " Wm (c) lab r243 N Gilmer
- " Wm B (Margt; 1) textilewkr h1012 Olive
- " Wm D (Myrtle J; 1) utilitymn City Abattoir r503 E Whittington

Hickson Diamond (c; Lulie) lab r1407 Ashe
 Hidden Christene (c) Indrs r529 South Higby John B clk Jefferson Standard Life Ins Co r100 N Fisher Park cir
 Higgin Saml (c) dishwasher Masonic and Eastern Star Home r do
 Higginbotham Alice M (c) hseidir A & T College of N C r do
 Higgins Carlisle W (Myrtle B) US Dist Atty h1307 Spring Garden
 " Chas D (Annie E) h702 N Eugene
 " Claude (Eliz) r641 Asheboro
 " Claude delmn Zipp Sausage Co Inc r Guilford College
 " Edw ship clk Ellison Brokerage Co r RD 2
 " Felix T (Margt C; 1) textilwkr r406 E McCulloch
 " Geo G Rev (Josephine C) pastor First Moravian Ch h405 Elam av
 " J Allie tchr Guilford Public Sch r Guilford College
 " Margt (wid J Butler) h10 Boren (Pom)
 " Marion E slswn Meyer's Dept Store r 702 N Eugene
 " Mary C student r1307 Spring Garden
 " Oscar hlpr Rock Creek Dairy r112 Chaleen ct
 " Sidney S driver Irvin Whol Gro Co r Guilford College RD 1

HIGGINS V B CO (Victor B Higgins),
 Engineering Contractors 1035 Jefferson Standard Bldg 101 N Elm, Tel 7119 (For further information see page 19 Buyers' Guide)

HIGGINS VICTOR B (Patti Jo; V B Higgins Co), h5 Magnolia ct, Tel 2-0020

- " Walter (c; Frankie; 5) lab h1208 Archer
- " Wm J (c) porter Couch & Shaffer r 1007 E Washington
- Higgs Cleave (Lee) carp r316 Gorrell
- " Ella P looper Juvenile Hosiery Mills Inc r316 Gorrell
- High Alf B (Margt P) member City Park and Planning Comm h501 N Greene
- " D Blake (Bertha L; 1) sergt City Police Dept h607 S Church
- " D Blake jr r607 Church
- " Street Methodist Church (c) h1014 E Lee
- Highlln Allie W (Fannie) carp h3807 Oak Grove av (B)
- " Annie L Mrs r400½ Walker av
- " Arth L (Annie G) bldg contr 1906 Brice h do
- " Bascom W (Rubye A; 2) hosierywkr h2104 Brice
- " C Fred (Annie H; 3) capt Engine Co No 8 h727 Elam av
- " Chas W cabtmkr r1111 Silver av
- " David F night mgr Payne's Pig-N-Chicken Barbecue r507 Jefferson
- " Earl G (Lydia E; 1) lab h1118 Silver
- " Edna L ofc sec Tri-State Oil Co r101 Westover ter
- " Edw H (Bernice; 1) hlpr h400½ Walker av
- " Frances D r507 Jefferson
- " Herman W (Eva F; 2) clk Justice Drug Co h2007 Benbow rd
- " Hollyce bkpr McCulloch & Swain r Knox L Highfill
- " J Howard (Mary L; 3) city firemn h 540 S Aycock
- " Jasper farm hd Shady Oak Dairy r Guilford College RD 1
- " Knox L (Rosa; 3) plmbr contr Friendly rd extd RD 2 h do
- " Lena E clk Justice Drug Co r507 Jefferson
- " Marvin D textilewkr Carter Fabrics Corp r1906 Brice
- " Mattie B (wid John T; 2) h507 Jefferson
- " Nannie B Mrs garmentwkr Blue Bell r RD 1 Guilford College
- " Roy M slsmn Carolina Dist Co r507 Jefferson
- " Sidney M (Erma S; 2) cabtmkr h1111 Silver av
- " Wesley farm hd Shady Oak Dairy r RD 1 Guilford College
- Highsmith Jas A prof WC of the UNC r Randleman rd
- Hight H E r Masonic and Eastern Star Home
- " Laurie J (Pattie; Revo Barber Shop) r110 E Newlyn (MHts)
- Hightower Beauregard G (c; Hannah) h130 N Dudley
- Hightower E Kermit (c), Lawyer 914 E Market, Tel 8163, r130 N Dudley, Tel 8494
- " Fannie (wid Wm D) r409 W Gaston
- " Hattie (c; 1) smstrs h516 Lindsay
- " Hattie M (c) student r516 Lindsay
- " Jas (c) Indrywkr r1416 W Bessemer
- " John P (c) cook r303 Regan
- Hildreth Boyce A (Eunice; 4) meatctr R M Butler & Co h1666 Willomore

U P T O W N

Storage

G A R A G E

Tires
Batteries
Gas and Oil
Washing
Polishing
Greasing

301
N. ELM
ST.

Dial Tel.
2-2483

MOJUD *Clari-phane* SILK STOCKINGS

MOCK JUDSON VOEHRINGER CO.

GREENSBORO, N. C.

NEW YORK CITY



MITCHELL INSURANCE AGENCY, Inc.

INSURANCE—BONDING

926 Jefferson Standard Building

Phone 7186

Phone
2-3163

Younts-DeBoe Co.
WHERE QUALITY IS HIGHER THAN PRICE

GREENSBORO, N. C.

MEN'S CLOTHING, FURNISHINGS, SHOES, HATS

106

N. Elm St.

**SAMPLE
SHOES
AT
1/2
PRICE**

**BOSTON
SAMPLE
SHOE
STORE**

**ALL
SIZES
AND
WIDTHS
STANDARD
BRANDS**

**340
S. ELM ST.**

HILDRETH

- " Eunice Mrs emp Sherman's Inc h1633 Willomore
- Hilford Grace M prof WC of the UNC r928 Walker av
- Hilig Jas T slsmn r501 W Washington
- Hill Alley J (Myrtle); 3) overseer Pomona Mfg Co h6 Watkins (Pom)
- " Alma r708 Druid
- " Alma L Mrs (1) garmentwkr h438 W Sycamore
- " Archie (c) lab r1407 Freeman's Mill rd
- " Arnold S (Loline F; 1) textilewkr h51 20th (WOM)
- " Arth (c; Myrtle) lab r408 Banks
- " Bessie (c) cook 2005 Granville rd (I Pk)
- " Brady D barber Cornelius W Simpson r1841 Spring Garden
- " Carrie V (c) instr A&T College of NC r141 Beech
- " Cary G (Ruby R; 1) driver Goldston Motor Exp h Hodgins nr Terrell
- " Chas S (c; Hill's Store) r141 Beech
- " Chas T (Kath C; 1) garmentwkr Blue Bell h2105 Georgia (MHts)
- " Chas U (Helen T; 1) slsmn Rogers Paint Store h514 Simpson
- " Clarence r302 Prescott
- " Clarence (c; Evelyn) taxi 615 E Market r429 E Washington
- " Clarence L (c; Georgia; 2) hlpr Royal Chair Co Inc r425 Banks
- " Clement J (Ruth F; 1) hlpr Gboro Coca-Cola Bottling Co Inc h728 Percy
- " Clyde L (Lettie M; 5) textilewkr h78 15th (WOM)
- " Cora E (c) tchr Chas H Moore Sch r 141 Beech
- " Curry (c) lab Glascock Stove & Mfg Co r1337 Ashe
- " Daisy Mrs r904 Asheboro
- " David A (Elba) textilewkr h16 Shober (Revo)

HILL DIRECTORY CO INC, City Directory Library 211 Jefferson Standard Bldg 101 N Elm, Home Office 4th Fl Presbyterian Bldg 8 N 6th, Richmond, Va

- " Edgar H (Maggie M; 1) textilewkr h 78 17th (WOM)
- " Edythe M Mrs supvr WPA r218½ Tate
- " Ella (c) r2311 Battle Ground av
- " Elsie M Mrs clk Hotel Davie r do
- " Ernest dairymn Textile Dairy r E Pratt Whitesell
- " Ethel L textilewkr Carter Fabrics Corp S Elm nr end
- " Ezra M (Stell; 2) sis eng h1500 Madison av
- " Floyd T clk Pomona Drug Store r6 Watkins (Pom)
- " Fannie Mrs r2105 Georgia (MHts)
- " Foyl W (Vena C; 1) dairymn Textile Dairy h 17th at end (WOM)
- " Fred D textilewkr r78 17th (WOM)
- " G Brandt (Bessie L) mgr The Downtowner h1602 Walker av
- " Geo H driver Blue Bird Taxi r205 Ashe
- " Geo W (Ada; 3; Gate City Prod Mkt) h1108 Richardson
- " Geo W (Ollie) slsmn Auto Parts & Supply Co Inc h1005 Gregory
- " Georgia (c) cook 711 Sunset dr (IPk)
- " Glenn textilewkr r78 17th (WOM)
- " H Nelson (Ada J) wchmnn Vick Chemical Co h1904 Brice
- " Harry L acct Lloyd B Gallimore r Henry L Hill
- " Henry C textilewkr r16 Shober (Revo)
- " Henry L (Mary C; 6) carp h Friendly rd extd RD 2
- " Henry L jr hosierywkr r Henry L Hill

HILL

- " Herbert D (Mathie K) ironwkr J D Wilkins Inc r Walker A Keaton
- " J Colon (Nora M; 1) garmentwkr Blue Bell h107 Newlyn (MHts)
- " J Harry (The Downtowner) r1602 Walker av
- " J Winston (Violet T) frt agt h2508 Sylvan rd
- " Jas (c) lab h426 East
- " Jas (c) lab r880 Hill
- " Jas A (Ada W) mech h504 State (M Hts)
- " Jerome (c; Clester) h614 Dixie al
- " John (c; Vera; 3) lab r425 Cole
- " John textile h5 Walnut (Prox)
- " John S (Mozelle; 1) route slsmn h414 State (MHts)
- " John W (c) delmn Tatum's Ice Cream Co Inc r435 Mayo ct
- " Katharine C Mrs garmentwkr Blue Bell h2105 Georgia
- " Josephine W Mrs opr Beaver's Beauty Shop r405 W Washington
- " Kathleen sten r2300 Spring Garden
- " L Courtland (Ethel; 4) textilewkr h 1201 Arkwright av (Prox)
- " L Courtland jr textilewkr r1201 Arkwright av (Prox)
- " Lawrence E (Wilma L) textilewkr r56 19th (WOM)
- " Lee H (Annie; 3) opr City Filter Plant h905 W Lee
- " Lottibelle S Mrs toll supvr SBT&TCo h3 Springdale ct apt 4
- " Lucille (c; 5) cook h1412 W Bessemer av
- " M Beatrice garmentwkr Blue Bell r 2105 Georgia (MHts)
- " Maggie A (c) h141 Beech
- " Margt r1511 Alandale rd (IPk)
- " Margt H (c) tchr Terra Cotta Sch r 1402 E Washington
- " Mary L (c; 1) r626 E Lee
- " Maude C Mrs garmentwkr Blue Bell r2100 Freeman's Mill rd
- " Mettawea H Mrs slswn Meyer's Dept Store h415 E Lee
- " Mittie E sec County Supt of Schools h221 S Tremont dr
- " Mollie J (wid Geo W) r709 Tuscaloosa
- " Montgomery S (Grace E; 3) dist mgr North Carolina Theatres Inc h402 Meadowbrook ter (IPk)
- " Nathan (c) curb boy Sunset Soda Shop r432 Chestnut
- " Nellie H (Robt G; 4) h808 Elwell av (B)
- " Nora M Mrs forwn Blue Bell h107 Newlyn (MHts)
- " Odella (c) assorter New Method Lndry r901 Bilbro
- " Opal C emp Gboro Overall Co Inc r RD 1
- " Owen C (Edythe M) asst mgr Wright's Clo Store Inc r218½ Tate
- " Pattie M (c; 1) h119 Mitchell
- " R Lee (Pauline) furn repr 500 Guilford av h417 do
- " R Lee jr r417 Guilford av
- " Reba F clk r904 Asheboro
- " Reid (Marie; 1) cabtmkr R Lee Hill r417 Guilford av
- " Robt H (Sloane C; 7) textilewkr h19 Cypress (Revo)
- " Rockford V (Grace M) slsmn r26 Cypress (WOM)
- " Ronald T (Jewell P; 1) hlpr h2515 High Point rd
- " Ruth textilewkr Carter Fabrics Corp S Elm nr end
- " Saml (c; Janie) lab Sou Converting Co Inc h422 E Washington
- " Saml R (Nona; 1) h1511 Alandale rd (IPk)
- " Sue E (wid Ivey) r900 N Elm
- " Thos J (Hattie C) lawyer 220½ W Market R5-6 h321 E Lee

GATE CITY MOTOR CO. Inc.

CHRYSLER AND PLYMOUTH AUTOMOBILES

Accessories and Supplies, Cylinder and Crank Shaft Grinding, Radiator Repairs

215-217 East Market

United States Tire Depot

Phones 2-3105 and 2-3106

HILL

- " Thos J (Celeste) slsmn Carolina Baking Co r130 Tate
- " Valeria M asst Dr M L and S F Le Bauer r1025 N Elm
- " Vallie W bkpr Robins & Weill r1204 W Market
- " Viola (c) r516 Boyd
- " Violet T Mrs clk Sou Ry System h 2508 Sylvan rd
- " Weiland N (Mettawea H) mech h415 E Lee
- " Wm lab El Moro Cigar Co Inc 351 S Greene
- " Wm A agt Life Ins Co of Va r1904 Brice
- " Wm L (Eleanor; 2) slsmn The Texas Co h118 S Mendenhall
- " Wm T (Daisy S; 3) driver Horton Motor Lines Inc h2616 High Point rd
- " Winfred W hosierywkr r Henry L Hill
- Hill's Store (c; Chas S Hill) gros 824 E Market
- Hilliard Russell textilewkr r7 Gordon (W OM)
- Hillas Jas stockrm clk The Mecca Cafe r313 E Market
- Hiller Moses (c; Beatrice) lab h48 Railroad (TC)
- Hilliard A Claude (Minnie; 3) textilewkr h61 Poplar (Revo)
- " Atlas G (Mary; 1) pkr Carter Fabrics Corp h36 Poplar (Revo)
- " Brooks P (Martha M) textilewkr h bsmt 1814 Spring Garden
- " Chas G r36 Poplar (Revo)
- " Clarence textilewkr r36 Poplar (Revo)
- " Clarence E sta atndt r420 W Washington
- " Estelle clk Kester Furn Co r408 Burtner
- " Harold A (Annie L) textilewkr r2104 Roseland av (MHts)
- " Howard J (Grace H; 2) textilewkr h 2104 Roseland av (MHts)
- " Jas (c) lab r5 South St ct
- " Lola C buyer Meyer's Dept Store r435 W Gaston
- " Luther M (Bess E) nickelmn Glascock Stove & Mfg Co h1605 Trogdon
- " Mack widr Carolina Steel & Iron Co r122 E McCulloch
- " Mary E (wid Saml; 4) h122 E McCulloch
- " Newby D (Neva) textilewkr h1921 Palm (MHts)
- " Norman lab Carolina Steel & Iron Co r122 E McCulloch
- " Norman jr usher Natl Theatre r122 E McCulloch
- " Robt G lab Carolina Steel & Iron Co r122 E McCulloch
- " Robt L (Beatrice; 1) clk United Cigar-Whelan Stores Corp h603 Battle Ground av
- " Ruth P Mrs garmentwkr Blue Bell h 519 E Bragg
- " Wm H (Ethel; 5) exp 310 Haywood h do
- " Wm M (Ruth P; 1) printer Blue Bell h519 E Bragg
- Hilton Anna (c) r310 Regan
- " Carrie E r817 Highland av
- " Chalmus (c; Elsie) stevedore Horton Motor Lines Inc h208 Granite
- " Chas M (Margt B; 1) pharm h809 Park av
- " E Irene garmentwkr Blue Bell r105½ E Lee apt 2

HILTON

- " Lillian B manicurist Jefferson Barber Shop r334 Asheboro
- " Mary E Mrs garmentwkr Blue Bell r RD 1 Stokesdale
- " Nannie E h817 Highland av
- Himbrey Jos O (c) porter Ry Exp Agcy Inc r312 N Dudley
- Hinceman Robt M baker Jones Bros Bakery Inc r519 Arlington
- Hinchliff Grace F instr Gboro College r116 S Spring
- Hines Annis Marie student r807 Magnolia
- " Bernice r306 N Forbis
- " Cath (c; 1) h1501 Ashe
- " Chas (c) cook 108 Fisher Park cir
- HINES CHARLES A (Ida W; 1; Hines & Boren), Pres Gate City Building & Loan Assn, h711 N Greene, Tel 2-3722**
- " Chas A jr clk Carolina Steel & Iron Co r711 N Greene
- " Chas W jr slsmn Fuller Brush Co r 218 N Cedar
- " Clara M sten Jefferson Standard Life Ins Co r814 Douglas
- " Dorothy B dep colr US Int Rev r711 N Greene
- " Ella M Mrs (1) r3 Routh ct
- " Georgia (c) sten r328 Percy
- " Homer auto mech r306 N Forbis
- " Isabel (c) maid h126 N Gilmer
- " Isaih (c) student r915 Lindsay
- " Jas E formn Swift & Co r RD 4
- " John countertermn Saratoga Smoke Shop r209 Ashe
- " John (c) lab h203 Benbow rd
- " Jos H servicemn Carolina Vulcanizing Co r YMCA
- " Lee (c; Little O) meatctr Ernest E Wall h702 Sevier
- " Lula B (c) cook r628 Warren
- " Mary J Mrs (The Rendezvous) clk in charge USPO Sta No 5 h708 Elam
- " Marzella (c) Indrywkr Dick's Lndry Co r126 N Gilmer
- " Monica D Mrs slswn Lerner Shops r 211 W Sycamore
- " Oscar W (Georgia) rural carrier US PO r RD 5
- " Padgie (c) cook r328 Percy
- HINES PAISLEY T (Vera P; 1), General Mgr Greensboro News Co, Publishers Greensboro News and Greensboro Record, h807 Magnolia, Tel 8920**
- " Raymond B (c; Mary; 3) textilewkr h 420 Stewart
- " Sherman E (Pearl C) asst bkpr Proximity Print Wks r533 Highland
- " Thos H (Susan B) asst chf inspr h 814 Douglas
- " Walter A (Roxie C) horticulturist Mrs Jeanette Cone h1023½ Summit av
- " Walter A jr (Hilda P; 1) clk Prox Mfg Co h1209 Summit av apt 1
- " Yancey C (Eleanor) mgr Am Agrl Chemical Co h1700 N Elm apt A1
- " & Boren (Chas A Hines, Norman A Boren) lawyers 101 N Elm R735
- Hinkle A Hoyle (Mary L) slsmn h519 Julian
- " Chas C (Cora B) slsmn h615 N Eugene
- " Chas G (Virginia) clk h305 N Edgeworth
- " Chas L III (Erma R) slsmn r614 N Eugene

W. H. Sullivan Co. Inc.

HEATING

YORK
Air
Conditioning

**Sprinkler
Contractors**

ENGINEERS

WINKLER
Stoker

ESSO
Oil Burner

313½
S. Greene St.

Tels.
6167
6168

DOCKERY

**LUMBER
CO.**

Dial

5167

GUILFORD MEMORIAL PARK

BEAUTIFUL AND COMPLETE INTERNMENT SERVICE

Perpetual Care

Highway No. 70 and 29, Half Way between High Point and Greensboro

HOME BUILDING AND LOAN ASSOCIATION

ASSETS OVER \$3,500,000.00

"SAVE TO BUILD, BUILD TO SAVE"

JOS. J. STONE, Pres.

113 N. GREENE ST.

DAVID J. WHITE, Sec.-Treas.

MASSACHUSETTS MUTUAL LIFE INSURANCE COMPANY

Telephone 5107

ALVIN T. HALEY, General Agent

2nd Floor Jefferson Bldg.

HINKLE

" Cora C Mrs supvr WPA r614 N Eugene
 " Geo C r2315 Lawndale dr (F)
 Hinnant Lillian A (c) stemmer El Moro
 Cigar Co Inc h1300 Sloan
 " Oscar H (c) plstr h1301 Sloan
 " Oscar H jr (c) student r1301 Sloan
 " Wm V (c; Lillian A) plstr h1300 Sloan
 Hinsdale Wm H (Beryl W) groundmn
 Duke Power Co r RD 4
 Hinshaw see also Henshaw
 " A Herman (Ozelle; 1) textilewkr h905
 Elwell av (B)
 " Albion R (Sarah J) brklyr h836 Worth
 " Arnold R (Ruby M; 1) clk h4237 Win-
 ston Salem rd
 " Arzie H (Lela) textilewkr h17 Vine
 (Revo)
 " Edith S clk Prox Mercantile Co Inc
 r3700 E Bessemer av (B)
 " Edith V sten The Harrell Co r804 Ma-
 con
 " Eula O garmentwkr Blue Bell r1510
 Tucker (E)
 " Geo W mech W R Waldron Motor Co
 r Guilford College
 " J Boyd slsmn Motor Supply Co Inc
 r RD 3 Asheboro
 " J Lloyd (Eda C; 2) overseer Revo
 Cotton Mills h16 Vine (Revo)
 " Jas P (Leona; 1) slsmn Clegg's Bak-
 ery h413 E Whittington
 " John F (Ora; 1) meatctr Troxler Bros
 Gro h1117 Bellevue
 " Mack (1) garmentwkr Blue Bell r602½
 S Elm
 " Margt slswn Charles Stores Co r129
 Bishop
 " N Ventry (Anita B; 1) textilewkr h28
 Cypress apt 202 (Revo)
 " Plenny N (Annie C) servicemn Duke
 Power Co h1510 Tucker (E)
 " Robt N (Lola; 2) buyer Prox Mercan-
 tile Co Inc h3700 E Bessemer av (B)
 " Roland clk Teague Auto Supplies r
 1117 Bellevue
 " Ruth V emp Gboro Overall Co Inc r
 Randleman
 " W Harold clk Newman Mach Co Inc
 r YMCA
 " W Lewis (Blanche L) dept mgr Fire-
 stone Auto Supply & Service Stores
 h1116 Martin
 " Wm E (Margarete B) bkpr Tillman's
 Groceries h129 Bishop
 Hinson see also Henson
 " Chas (c) roofer h1028 Ashe
 " Connie C (Beulah) wrapper Clegg's
 Bakery h519 Bellemeade
 " Elmer (Mattie; 6) tmkpr h912 Gregory
 " Everett T (Hilda L) textilewkr h27
 Maple (Revo)
 " Hattie (c) cook r149 W McCulloch
 " Herbert driver Rutherford Frt Lines
 Inc 519 E Washington
 " Jackson O (Mildred P; 2) mgr Piggly
 Wiggly r520 Stirling
 " Jas (c) dishwasher DeLuxe Diner r
 610 E Lee
 " Roy K (Nancy) carp h1204 Oakland
 Hinton Alice R waiter S H Kress & Co
 r1910 Spring Garden
 " Arth (c) r624 E Lee
 " Bettie (wid Wiley G) slswn Duke
 Power Co r411 E Lee
 " Chester A (Rosa K; 1) clk USPO h
 1910 Spring Garden
 " Chester A jr atndt Master Service Sta
 r1910 Spring Garden
 " Feaffie (c) maid h810 Bennett
 " Helen (c) maid r624 E Lee
 " Jack (c) elev opr Jefferson Standard
 Bldg r301 Beech
 " Jas R (Nell) spl agt Home Fire &
 Marine Ins Co and Fireman's Fund
 Ins Co h418 Woodlawn av
 " Lee (c) chauf 710 Country Club dr (I
 Pk)

HINTON

" Lizzie (c) maid r981 Battle Ground av
 " M Lucille casewkr County Welfare
 Dept r718 Walker av
 " Magnolia (c) indrywkr Dick's Lndry
 Co r810 Bennett
 " Mary (wid Alonzo A) h1904 Spring
 Garden
 " Minnie D Mrs asst supt County Wel-
 fare Dept r RD 3
 " Reps A (c; Lena J) bus boy Thacker's
 Inc r1003 E Market
 " Thos B (Ada E) yd mstr Sou Ry Sys-
 tem h718 Walker av
 " Walter R (Annie) h810 Olive
 " Walter R jr (Helen K) dentist 101 N
 Elm R207 h1506 Edgedale rd (IPK)
 Hiott see also Hiatt
 " Jas C (Mae) grader r624 Arlington
 Hipp A Grace student r76 18th (WOM)
 " Chas R student r402 Victoria
 " Edw B student r402 Victoria
 " Eng H hlpr r1705 Spring Garden
 " J Burton (Eula; 6) textilewkr h14
 Shober (Revo)
 " John W (Neta J) linemn Duke Power
 Co r RD 1
 " Lester B (Mary H; 5) textilewkr h76
 18th (WOM)
 " Lloyd W (Mattie C; 3) plant eng h
 1705 Spring Garden
 " Louis M (Charlotte R; 1) slsmn h402
 Victoria
 " Miles B driver Garvin-Stone Furn Co
 r Randleman rd RD 1
 Hipps Cody sch tchr r32 16th (WOM)
 " Hugh P student r32 16th (WOM)
 " Jesse P Rev (Minnie K) pastor Carra-
 way Memorial Methodist Ch h32
 16th (WOM)
 " Patty S sch tchr r32 16th (WOM)
 " Ralph J (Rosa; 1) h609 Stirling
 Hire Ethel E Mrs h1104 Cornwallis dr
 (IPK)
 " John T (Addie F) h321 Murray
 " Wm S whol gro 231 E Washington h
 do
 Hitchcock Jas G (Margt G) mgr bsmt
 Charles Stores Co h406 Asheboro
 Hite Herbert B clk South Side Furn Co
 r Longview
 Hitt Edw W (Merle) h230 N Cedar
 " Merle Mrs waiter King Cotton Hotel
 h230 N Cedar
 " Walter H r833 N Elm
 Hobart Mfg Co Herbert E Cortland dist
 agt 106 N Davie
 Hobaugh Saml (Emma; 3) textilewkr h
 33 Church (Pom)
 Hobbie Grace automatic opr WUTelCo
 r303 Woodlawn av
 Hobbs A Ernestine student r310 S Chap-
 man
 " Abram J (Millie H; 1) mach Hercules
 Machine Wks r922 Church
 " Anice sten Gate City Life Ins Co r2700
 Lawndale dr (F)
 " Anne r341 W Lee
 " Artie A (Rena H) h Friendly rd extd
 on Hobbs rd
 " Carmella J (wid Thos C) ofc sec Blue
 Bell r508 Arlington
 " Chas A (Marjorie H) textilewkr r225
 Lindsay
 " Clara (c) r911 Pickard
 " Clarence A (Margt S; Hobscot Ken-
 nels) eng Textile Specialty Co Inc h
 Friendly rd extd on Hobbs rd
 " Clarence B textilewkr r12 Walnut
 (Prox)
 " Claude W (Cleo L; 1) textilewkr h20
 Vine (Prox)
 " Edith G r205 Westover ter
 " Ernest D gro 125 E Washington r RD
 4
 " Ernest J (Annie M; 1) textilewkr h3
 Fairview (Prox)
 " Ernest L (Mary S; 4) clk North Side
 Gro h1901 Roseland av (MHTs)

W. F. Ross

111 Piedmont Bldg. "THE AUCTION REALTOR" Phone 6954

HOBBS

- " Fannie (wid Jas) textilewkr r33 Hubbard (WOM)
 " Frank P (Alice P) whol gro rear 410 S Elm h205 Westover ter
 " Fred (c) bus boy Mayfair Cafeteria r 107 N Dudley
 " Gaither M (Maude A: 1) textilewkr h 8 Hubbard (Revo)
 " Garland G (Nedra) textilewkr Carter Fabrics Corp h2008½ Church apt 4 (MHts)
 " Gertrude casewkr County Welfare Dept r103 North Park dr
 " Helen M (wid Frank P jr; 4) r711 Fairmont
 " Henry h1pr r801 Kenilworth
 " Homer L (Ashe St Mkt & Grocery) r 310 S Chapman
 " J Noah h2700 Lawndale dr (F)
 " Jas N (Mary; 1) farmer h400 Coapman (Pom)
 " John S (Gertrude L) textilewkr r20 Vine (Prox)
 " John W (Nettie P; 2; Five Points Meat Mkt) h310 S Chapman
 " John W (Inez; Hobbs' Candy Store) barber 911 Church n do
 " Johnny M waiter The Lotus Restr r 225 Blandwood av
 " Jos I (Margt J; 1) textilewkr h2109 Georgia (MHts)
 " Jos M (Lena J) textilewkr h28 Cypress (WOM)
 " L Carl (Erma P) genl mdse and filling sta 1628 Battle Ground av h1626 do
 " Lou textilewkr r2101 Georgia (MHts)
 " Lyndon T r2700 Lawndale dr (F)
 " Margt F (wid John) h694 Chestnut
 " Maria J tchr Central Jr High Sch r 205 N Mendenhall
 " Marjorie H Mrs emp Gboro Overall Co Inc r225 Lindsay
 " Melvin (c; Ola) textilewkr h911 Pickard
 " Millie H mach opr El Moro Cigar Co Inc r922 Church
 " Mozelle hosierywkr r1011 Martin
 " Nancy E L r2700 Lawndale dr (F)
 " R Lindsay (Emily P; 3) textilewkr h 21 Jenkins (Revo)
 " Richd E (Dather) textilewkr r906 Church
 " Rossie J (Ruby; 5) slsmn Jones Bros Bakery Inc h652 Druid
 " Ruth E clk Jefferson Standard Life Ins Co r694 Chestnut
 " Sally L (wid Arrel D) h225 Blandwood
 " Vera L textilewkr r12 Walnut (Prox)
 " Viola E textilewkr r12 Walnut (Prox)
 " W Neil (Irela B; 4) textilewkr h36 Cypress (Revo)
 " W Stedman (Mildred K; Twin Oaks Service Sta) billiards 1713 Battle Ground av h1201 Northwood
 " W Turner (Blanche B; 1) br mgr A&P Food Stores h625 Scott av
 " W Wade (Eva N; 1) spl agt Home Life Ins Co of NY h104 W Smith
 " Walter E (Fannie; 2) textilewkr h 1211 Homeland av (Prox)
 " Wm B textilewkr r36 Cypress (Revo)
 " Wm J (Mollie J) excavating contr 1921 Freeman's Mill rd h do
 " Wm W (Rachel A) h906 Church
 Hobbs' Candy Store (John W Hobbs) 913 Church

- Hobby Eva M Mrs sten Ned Cohen's Jewel Box h616 Willard (B)
 " W Jos (Eva M; 1) truck driver h616 Willard (B)
 Hobgood Cath bkpr Jackson Beauty Supply Co r204 Leftwich
 " Chas B (Annie D; 1) agcy supvr Home Security Life Ins Co h907 Fairmont
 " Elbert T teleg opr r204 Leftwich
 " Eliz F typist US Social Security Bd r204 Leftwich
 " Frank P (Hobgood & Ward) r Reidsville
 " Jos A clk Sou Ry System r204 Leftwich
 " Larry P slsmn r611 Percy
 " Lutie A (wid Wesley H) h204 Leftwich
 " Madge sch tchr r204 Leftwich
 " Mary E sten US Int Rev Agt r611 Percy
 " Paula clk Gboro Weaving Co r907 Fairmont
 Hobgood & Ward (Frank P Hobgood, Benj T Ward), Lawyers, 104-108 Guilford Bldg 303 S Elm, Tel 2-3432
 Hobscot Kennels (Clarence A Hobbs) Friendly rd extd on Hobbs rd
 Hobson Annie L (wid Jas M) h1100 Oakland av
 " C Bernard (Rosa; 1) appr Newman Machine Co Inc r1100 Oakland av
 " Dena mach opr Vick Chemical Co r 646 Chestnut
 " Geo S (Inez) electn h1 Bessemer ct
 " Inez Mrs mach opr Vick Chemical Co h1 Bessemer ct
 " J Theo (Jewell) carp r1100 Oakland
 " Sara A (wid Jos C) h618 Stirling
 " Wm L r618 Stirling
 Hochscheid Marie (wid Paul) r2612 Sherwood
 Hocker Gladys Mrs credit mgr Gboro Motor Car Co r Winston Salem rd
 " Jesse Y slsmn Traders Chevrolet Co Inc r Winston Salem rd
 Hockett Annie M Mrs garmentwkr Blue Bell h1506 Valley Park dr
 " Eula tchr Bessemer Sch r520 Arlington
 " Jas W (Virginia) ship clk Sears Roebuck & Co r Pleasant Garden
 " Lura nurse 520 Arlington r do
 " Marvin C filling sta 2132 Gorrell h do
 " Stacy H (Ruth R) whsemn Sears Roebuck & Co r Pleasant Garden
 " W Lindley (Annie M; 2) servicemn Walkett's Inc h1506 Valley Park dr
 Hodge Correll (Lillian) head masseur YMCA r521 W Gaston
 " Emile J (Linda W) collr Gate City Motor Co Inc h526 Highland av
 " Lillian Mrs beauty opr Marie's Beauty Salon r521 W Gaston
 " Linda W Mrs tchr Clara J Peck Sch r 526 Highland av
 " Margt L garmentwkr Blue Bell r400 E McCulloch
 " Nathan masseur YMCA r229 Blandwood av
 " Peter (Cath) h400 E McCulloch
 Hodges Bernice asst supvr operating rm Wesley Long Hosp r108 South Park dr
 " Bruce D (Mamie R) bldg mgr Pilot Life Ins Co h2015 Wright av
 " Bruce D jr student r2015 Wright av
 " Chas M (Nellie G; 2) textilewkr h23 17th (WOM)



Greensboro
Motor Car
Co.

BUICK
Automobiles

SALES
SERVICE
PARTS

200-202
N. Forbis

PHONE
2-3148



Office Furniture

**JOS. J.
STONE & CO.**



File Cabinets

Venetian Blinds
Rugs, Safes



Bookkeeping Systems

225 S. Davie
Phone 2-0123



Printing

**FUEL
OIL**

Kelly Oil Co. Inc.

Premium Fuel Oil for Heaters and Furnaces
Kerosene—Delivered To Your Home

1410 W. LEE

PHONE 2-2185

**FUEL
OIL**

Phipps Hardware Co., Inc.

Builders' Hardware—Sporting Goods—Paints—Majestic Ranges—Toys
China, Glass and Silverware

211 North Elm

Phone 2-0179

YOUR
NASH
DEALER

STEWART
MOTOR
CO.

314
BELLEMEADE
DUCO
RE-FINISHING
BODY & FENDER
REPAIRING
TEL.
4572

L. B.
Gallimore

General
Contractor

508
Jackson

Tel.
2-2028

HODGES

- " Danl janitor Gboro Rest Cottage r823 Tomlinson
- " Earl M textilewkr r23 17th (WOM)
- " Frank C (Sarah C; 1) spl agt Hartford Accident & Indemnity Co h 1013 N Elm apt C6
- " John S slsmn Montgomery Ward & Co r205 Wilson
- " Josie (wid Wm) r48 Hubbard (WOM)
- " Leighton (Pattie; 1) h18 Maple (Prox)
- " Lewis D agt Life & Casualty Ins Co of Tenn r501 Simpson
- " Pearl C emp Gboro Overall Co Inc r3805 Oak Grove
- " Ralph baker Jones Bros Bakery Inc r513 Julian
- " Sallie textilewkr r48 Hubbard (WOM)
- " Thos L (Cath H; 1) sls eng h900 N Elm
- " Varnie C (Eliz K; 1) bkpr J D Wilkins Inc h415 Asheboro
- Hodgin Amy Mrs (2) slswn The Fabric Shop r1918 Bradford (MHts)
- " Ann L student r405 N Mendenhall
- " Anna J nurse 615 Stirling h do
- " Bessie L Mrs (3) textile wkr h607 Battle Ground av
- " Beulah G Mrs (1) garment wkr r316 Walker av
- " C Vernon tank wagon slsmn Central Oil Co r4405 Winston Salem rd
- " Callie V (wid Thos E) bdg 2308 Spring Garden h do
- " Chas E Rev (Nettie E) supt Home Mission for Presbyterian Ch h403 Asheboro
- " Clarence E jr (Frances) routemn h658 S Spring
- " Clement D (Vera) linemn h1007 Bellevue
- " David E clk Pleasants Mercantile Co r Guilford College NC
- " E Clay (Mabel C; 2) chiropractor 116 W Sycamore h809 Dover rd (IPk)
- " E Ray (Blanche T) sec-treas A & T College of N C h2408 Sherwood
- " Edith slswn Silver's r705 Elam av
- " Emerson (Mary A; 1) slsmn Carolina Baking Co h672 S Cedar
- " Eva N Mrs garment wkr Blue Bell h 810 Dillard
- " Frances C sten Sou Ry System h335 Asheboro
- " Fred E (Lillian) emp Oettinger Lbr Co h1201 Florida
- " Ida T (wid J Frank) h500 Arlington
- " Irma emp Gboro FF Hosiery Mills Inc r RD 1
- " Irven C (Uldene V) slsmn Pittsburgh Plate Glass Co r Guilford College
- " J Broughton (Eliz C) landscape contr Sedgfield Inn r RD 3
- " J Elmer (Ethel C; 1) emp Standard Oil Co of NJ h429 Wesley pl
- " J Phal (Hazel F; 2) genl mgr Berry Coal Co h227 Blandwood av
- " J Vernon (Emma D; 2) dept mgr Gate City Roofing Co Inc h523 Arlington
- " Jack asst mgr r John E Hodgkin
- " Jas A (Mary E; 1) slsmn Gboro Farm Equipment Co h918 Sevier
- " Jas B slsmn r2308 Spring Garden
- " Jane typist Vick Chemical Co r Guilford N C
- " Jazeb N clk Jefferson Standard Life Ins Co r RD 4
- " Jesse A (Kate N) asst sec-treas Van-story Clo Co h323 Murray
- " John E hlpr Natl Biscuit Co r RD 1
- " John E (Aileen H) postal supvr US PO h Guilford College NC
- " Jonaleen student r John E Hodgkin
- " Julia B personnel dir r John E Hodgkin
- " Julia R (wid Jos G) r704 Englewood
- " Kyle C (Maude K) cabt wkr Sou Dairies Inc h405 N Mendenhall

HODGIN

- " Leroy (Ola; 2) emp Oettinger Lbr Co h1706 Randolph av
- " Lewis (Minnie) route slsmn Seven Up Bottling Co h705 Elam av
- " Lillian Mrs smstrs Meyer's Dept Store h1201 Florida
- " Lyman E student r4109 Walker av
- " M Blanch slswn Meyer's Dept Store and artist 323 Murray h do
- " M Cora r615 Stirling
- " M Doralyne sch tchr r405 N Mendenhall
- " Mamie H Mrs garment wkr Blue Bell r RD 1
- " Mary A Mrs garment wkr Blue Bell h 672 S Cedar
- " Mattie W Mrs (1) h601 Morehead av
- " Maude K Mrs slswn Meyer's Dept Store h405 N Mendenhall
- " N Rush (Roselia) mgr paint dept Brooks Lbr Co h456 Arlington
- " Philip B baker Ambrosia Cake Bakery r2308 Spring Garden
- " R Ernest (Ruby B; 1) v-pres Gate City Motor Co Inc h4109 Walker av
- " Ray H (Annie V; 1) textile wkr h293 Holt av (B)
- " Robt S (Eva N; 2) slsmn Murray Candy Co h810 Dillard
- " Robt W (Sallie S) h120 S Mendenhall
- " Rodema H (wid Edmund B) h335 Asheboro
- " Russell vehiclemn Ry Exp Agcy Inc r RD 1
- " Ruth A emp Gboro Overall Co Inc r 131 E Smith
- " Simeon A (Laura P; Greene St Parking Lot) h1614 Spring Garden
- " Thos E (Lucille) hosiery wkr r2006 Spring Garden
- " Uldene V Mrs sten Jefferson Standard Life Ins Co r Guilford College
- " V Harvey mgr r4405 Winston Salem rd
- " Victor L (Maude G) carp h4405 Winston Salem rd
- " W C driver Cheek & Co r RD 1
- " W L slsmn Ely-Bloodworth Motors r RD 1
- " W Scott (Minnie) rural carrier US PO r Guilford College NC
- " Walter T (Lou E) cabtmkr Crump Furn Co h629 Asheboro
- " Willard r500 Arlington
- " Wm K formn r2308 Spring Garden
- " Winfred G r1201 Florida
- Hodgins Chas T clk Elam Drug Co Inc r Pinecroft rd
- " G Pearl garment wkr Blue Bell r836 Worth
- " Harvey (Barnes & Hodgins) r RD 3
- " Marvin curbmn Dixie Pig Barbecue 2418 High Point rd
- " Minnie Mrs hosiery wkr S & W Hosiery Co r711 Longview
- Hodgkin Ralph E (Kathryn E; 1) clk US PO h2135 Wright av
- Hodgskin Adolf H (Mary R) h1½ Oak ct
- Hodnett Jamie D (Birdie M; 3) debit mgr Home Security Life Ins Co h 105 Adams
- Hodson Norris G (Pauline F; 1) textile wkr h46 Shoer (Revo)
- " Northie L textile wkr r1304 Elwell av (B)
- Hoecker Norwood G (Hazel; 3) slsmn h1004 Magnolia
- Hoey Odell (c) driver Brooks Lbr Co 302 W Lee
- Hoffman see also Huffman
- " Albert B barber Central Barber Shop r124 S Mendenhall
- " Carl J slsmn Gboro Nehi Bottling Co r415 Morehead av
- " Harry (Margt) mgr Johnson Service Co r RD 1 Guilford NC



DRINK

Coca-Cola

IN BOTTLES

Delicious and Refreshing



GREENSBORO COCA-COLA BOTTLING COMPANY

HOFFMAN

- " Jas (C) janitor W C of the UNC Spring Garden nr Tate
 " John A (Eliz E) loco firemn h810 Pearson
 " John R (Mary I; 2) collr Sears, Roebuck and Co h810 S Aycock
 " Jos F jr pres Guilford Memorial Park r High Point NC
 " Mark (Elaine; 2) prof Gboro College h619 N Mendenhall
 " Melvin J slsmn Gboro Coca-Cola Bottling Co Inc r RD 3
 " O Alonzo (Mozelle; 1) sec-treas Dixon Ice Co Inc h710 Lexington av
 " Orville L (Ursula; 2) textile wkr h18 Latham (Pom)
Hoffner B Ivey (Thetis S; 2) registrar Pilot Life Ins Co h Winston-Salem rd nr city limits
Hogan Thos (c) lab r199 S Lyndon
Hogard Marvin C (Jennie P) slsmn Holland Furnace Co r122 Kensington rd
Hoge Curtis W Mrs sten B Lee Pentress r427 Arlington
 " Nettie H (wid D Beverly L) hostess First Bapt Ch h1406 W Market
Hogewood Lewis L (Helen G; 1) asst supt The Great A&P Tea Co h2416 Camden rd
Hoggard Ernestine P Mrs slswn Ellis, Stone & Co r427 Arlington
 " John pdlr r427 Arlington
Hogshead Ethel K Mrs tchr Irving Pk Sch h220 S Tremont dr
 " Wm H (Ethel K; 2) auditor Gate City Motor Co Inc h220 S Tremont dr
Hogue Danl (c; Willie F) cook r1207 Archer
 " Danl I (c) lab Armco Finishing Corp r108 S Luther
 " Jas G (c) lab Armco Finishing Corp r108 S Luther
Hoke Ann E sten Spencer B Adams r 420 W Washington
 " R L (c) lab Sou Ry System r902 Julian
Holbrook B J emp Oettinger Lbr Co r RD 1
 " B J jr emp Oettinger Lbr Co r RD 1
 " Bessie smstrs r1208 Highland av
 " Emma (c) lndry wkr r523 Best
 " Ida L Mrs priv sec Car-Cal Winery r501 Arlington
 " Richd (c; Katie) lab h523 Best
 " Viola (c) cook 4 Maple (Prox)
 " Wade A (Ida L) ship clk Car-Cal Winery r501 Arlington
Holbrooks Wm L (Mamie A; 1) emp Oettinger Lbr Co h720 E Bragg
Holcomb John A (Blanche) textile wkr h4 Aladdin (Pom)
 " Wm (c) clk Maude C Greer r1006 Salem
Holden Alvin (Annette; 1) hosiery wkr h1008 Haywood
 " Annette Mrs garment wkr W Koury Co h1008 Haywood
 " Chas L (Mildred F; Holden Filling Station) h201 S Mendenhall apt 4
 " Cornelia J clk Jefferson Standard Life Ins Co r118 Kensington rd
 " Dorothy C student r17 Springdale ct
 " E Dewey (Ethel; 1) sht mtl wkr h 1912 Freeman's Mill rd
 " Eliz S sec Dr Claude T Whittington r1906 Fernwood dr (F)
 " Emma L emp Gboro Overall Co Inc r1912 Freeman's Mill rd
 " Esther C Mrs tel opr Sou Ry System r318 Asheboro apt 5
 " Ethel F emp Gboro Overall Co Inc 1303 Carolina
 " Filling Station (Chas L Holden) 205 N Elm
 " Geo M (Hazel G) service mgr North State Chevrolet Co h1104 Magnolia apt 7

HOLDEN

- " Gertrude L (wid Edw S) h4222 Winston Salem rd
 " H Eug (Edith D) atndt Master Service Sta r RD 2
 " H Tate (Mae S) slsmn Milloway Retreading Co h4223 Princeton (H Pk W)
 " J Ruffin (Mabel N; 1) credit mgr North State Chevrolet Co h2 Justall ct
 " John L (Lillian M) h1906 Fernwood dr
 " John R jr usher Carolina Theatre r 2 Justall ct
 " M Eliz slswn Lee's Millinery r2 Justall ct
 " Mabel N Mrs bkpr Vanstory Clo Co h2 Justall ct
 " Mae S Mrs sten Pilot Life Ins Co h 4223 Princeton av (H Pk W)
 " Mitchell E ship clk South Atlantic Bonded Whse Corp r17 Springdale ct
 " Ollie emp Gboro Overall Co Inc r 1912 Freeman's Mill rd
 " P Eug (Fleta C) cond h17 Springdale ct
 " R Seymour (Virginia T; 2) asst mgr Clegg-King Motors h4216 Winston Salem rd
 " S Edgar (Adele A; 2; Greensboro Dental Laboratory) h118 Kensington rd
Holder Annie L (wid Morris; 1) textile wkr r77 20th (WOM)
 " Arth C (Mabel R) driver Hyman's Furn Co r337 Gorrell
 " Betty L bkpr Sutton's Florists r1500 Battle Ground av
 " Danl O (Betty L) hosiery wkr h1500 Battle Ground av
 " David M r115½ E Washington
 " Ermine N garment wkr Blue Bell r 337 W Lee
 " Everett L (Lillian J; 1) car opr Duke Power Co h210 Wilson
 " Geo F (Thelma E; 7) textile wkr h9 12th (WOM)
 " J V mach Newman Mach Co Inc r RD 3
 " Jas W textile wkr r9 12th (WOM)
 " John E (Docia) r102 W Bragg
 " Jos G (Cora; 1) h825 S Aycock
 " Julia M (wid Labon) h202 S Forbis
 " Lawrence driver Chas T Brown Truck Line r418 Morehead av
 " Lois Mrs (1) r825 S Aycock
 " Mabel R Mrs slswn Silver's r337 Gorrell
 " Margt L (wid A Wesley) h1515 Lexington av
 " Mathew M (Annie L) stockmn Phipps Hdw Co Inc h1511 Glenwood av
 " Paige C newspaper wkr r210 Wilson
 " Randolph r825 S Aycock
 " Sherwood B formn r1515 Lexington
 " W Virgil (Irma) carp r337 W Lee
 " Worth E reporter Gboro Daily News r210 Wilson
Holderfield Hubert E (Sarah I; 1; Dixie Cigar Co) h508 S Cedar
 " Hubert E jr usher r508 S Cedar
 " Iris G slswn Meyer's Dept Store r508 S Cedar
HOLDERNESS HOWARD (Adelaide L; 2), V-Pres Jefferson Standard Life Ins Co and Sec-Treas Greensboro Country Club, h2000 Granville rd (I Pk), Tel 4044
 " Thurston T agt Inter-Ocean Casualty Co r700 Country Club dr (IPk)
 " Wm H (Martha B; 2; Brooks, McLendon & Holderness) h500 Country Club dr (IPk)
Holdman Fannie (c) h312 Beech
Hole Edgar T (Adelaide) financial agt Guilford College h do

For Life
Insurance
and
Annuities
See

The Henry P. Foust Agency

State
Mutual
Life
Assurance
Company

Suite
516
Southeastern
Building

PHONE
2-1086

B E L K ' S

Greens-
boro's Most
Popular
Department
Store

DIAL
3-1731

JEFFERSON STANDARD LIFE INSURANCE CO.

GREENSBORO AGENCY

12th Floor Jefferson Standard Bldg.

'Phone 2-1181

COAL
Heat

GREENSBORO

**ICE &
COAL**
CO., Inc.

"Where
Quality
is a
Fact"

May We Solve
Your Coal
Problem

DIAL
2-3171

ICE
Coal

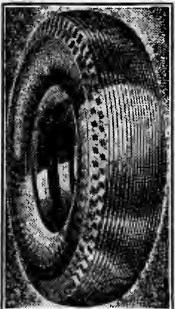

**GENERAL
TIRE
SERVICE**
INC.

Distributors
GENERAL
Tires and
Batteries

Re-Capping
Accessories

**ONE-STOP
SERVICE**

E. Gaston and
Davie Sts.

PHONE
8176

HOLE

" L Homer (Marguerite F; 1) office 101 N Elm R720 h2011 Granville rd (I Pk)
Holladay see also Halladay and Holliday
" Addie G r1013 N Elm apt A1
" Coke G (Lalla) expmn h1013 N Elm apt A1
" Co The Granville F Waddell mgr whol oils 517 Walker av
" Lena S ofc sec Blue Bell r116 Kensington rd
" Manley L (Cora E; Coe & Holladay) r Pinecroft extd
Holladay Alf W (Martha L) bldg contr 1205 Spring Garden h do
" David M (Lena) trav slsmn r116 Kensington rd
" David M (Frankie J) wtchmn Odell Hdw Co h2301 Spring Garden
Holland Addie (wid Wm T) h78 14th (WOM)
" Benj O (Winifred C; 3) slsmn h1023A N Elm
" Carl B brkmm r408 Blandwood av
" Curtis A (Emma) mgr media dept Vick Chemical Co h2617 Beechwood
" Elma A (wid Leonidas) h4243 Winston Salem rd
" Etta (c) maid 202 Kensington rd
" Eunice (c) r126 S Dudley
" Evon E garment wkr Blue Bell r337 W Lee
" Furnace Co Lawrence E McCarna mgr 310 W Smith
" Geo R (Minnie L; 3) electn h21 Vine (WOM)
" Grace L textile wkr r78 14th (WOM)
" Guy O (Frances; 1) truck driver Gate City Auto Parts Co r817 McGee
" Ina H emp Gboro Overall Co Inc r High Point NC
" Jas A (Inez C; 1) driver Yellow Taxi Co Inc h600 Morehead av
" Jas W jr chemist r White Oak Hotel (WO)
" Jessie Mrs garment wkr W Koury Co r RD 1 Julian N C
" Lonnie (Donnie L) bgemstr h1400 W Market
" Manley solr N C Broadcasting Co Inc r408 Blandwood av
" Norma S slswn r1206 Madison av
" Ola L (wid Otis L) h408 Blandwood
" R Linwood brkmm r408 Blandwood av
" R Odell (Julia B; 1) sec-treas Heating & Refrigeration Engineers Inc and Theatre Suppliers Inc h904 W Market apt 2A
" W Douglas jr (Evelyn W; 1) pres Smith-Holland Brokerage Co Inc h 1206 Madison av
" Wm (c; Lucille G) prsr Wade's Dry Cing Co r901 High
Holler Danl W (Effie L; 1) mech h1210 Park av (Prox)
" Danl W jr textile wkr r1210 Park av (Prox)
" Gwendolyn P student r509 Woodlawn
" Nellie rl Concord av (E)
" Zeb N (Virginia; 2) slsmn h509 Woodlawn av
Holley see also Holly
" Alice (c) maid 104 S Aycock
" Chas L (c) h1909½ E Market
" Chas N (c) student r204 Regan
" Daisy (c) r149 W McCulloch
" F Marion (Eleanor; 4) slsmn h406 W Bessemer av
" Jas (c; Lillian) dish washer r604 Dixie al
" Josephine (c) dom r909 Ireland
" Julia D (c; 1) h204 Regan
Holliday see also Holladay
" Eula (c) h919 Lindsay
" Frank R (Annie R; 2) stm ftr h500 Forest

HOLLIDAY

" Paul B hosiery wkr r3818 Spring Garden
Hollifield Thos L mldr Cook-Lewis Foundry Co Inc r High Point NC
Hollifield Clarence E (Cora E; 1) iron wkr J D Wilkins Inc h711 Silver av
" Dorothy E r1005 W Lee
" Edith Mrs (5) h511 S Eugene
" G Wm plmbr r1005 W Lee
" L Edw (Elsie J; 2) plmbr h1005 W Lee
" L Edw jr (Leona C; 1) iron wkr J D Wilkins Inc r1005 W Lee
" Leona C Mrs garment wkr Blue Bell r1005 W Lee
Holliman Mary A textile wkr Carter Fabrics Corp S Elm nr end
Hollingsworth Harry E (Adele) budget dept Carolina Vulcanizing Co r114 Library pl
" Luby G (Eula J; 3) mgr h200 Wilson
Hollis Floyd (c; Geneva) lab Duke Power Co h1206 Salem
Hollman Frances nurse Prox Welfare Dept r18 Vine (WOM)
Holloman Bruce (Virginia; 1) textile wkr Carter Fabrics Corp r330 E Bragg
" Esther D (c) tchr Jas B Dudley High Sch r435 N Dudley
" Frederica B (wid Wm C; 1) h1800 N Elm apt F2
" Griffin (Florinne) mech r209½ Bellemeade
" Helena nurse 705 N Greene r do
" Sherman J (Beaulah; 1) textile wkr h46 Hubbard (Prox)
" Virginia W Mrs textile wkr Carter Fabrics Corp r330 E Bragg
Holloway Mack r117 N Cedar
Holloway Archie L mach opr h321 Gorrell
" Birdie H asst prof WCotheUNC r 317½ Tate apt 2
" Chas clk r321 Gorrell
" Earl student r317 N Edgeworth apt 1
" Laura (c) maid h616 Best
" Minnie M (c) r616 Best
" Thos (c) janitor r616 Best
Hollowell D R & Co (David R Hollowell) acct 101 N Elm R1033
" David R (Annie; 1; D R Hollowell & Co) h512 Woodlawn av
" Edith E tchr Guilford Public Sch r Guilford College
" Flora E (wid Alonzo F) h907 Walker
" Ida M sten D R Hollowell & Co r512 Woodlawn av
" Leslie T (Mamie C) carp r3815 W Market
" Maurice L (Nell) hosiery wkr h3815 W Market
" Richd L (Hattie) h2100 W Market
" Robt E usher Imperial Theatre r3815 W Market
Holly see also Holley
" Addie (c) maid h432 Chestnut
Hollywood Beauty Shop (Sterling F Davis) 522 S Elm
Holman Cath student r318 Asheboro apt 8
" Emma L prof WCotheUNC r617 N Elm
" Thos (c) r1113 E Market
" Wm G (Cath) slsmn h318 Asheboro apt 8
Holmes Aaron (c; Theodosia; 1) janitor Newman Machine Co Inc h336 W Bragg
" Addie M (c) r521 East
" Alice (c) maid r625 Sampson
" Annie E (c) h242 W Whittington
" Bonnie (c) emp O Henry Hotel r234 Percy
" C Lee (Laura; 3) textile wkr h86 17th (WOM)

Sporting
Goods
Corbin
Hardware

ODELL'S

DeVoe
Paints
Barrett's
Roofing

The Carolina's Greatest Hardware House

PHONE 4171

HOLMES

- " Caro A (wid Wilmot S) h416 S Mendenhall
- " Cath S Mrs office sec B F Sturtevant Co r High Point N C
- " Claude R G (Melba G; 2) appr Gboro News Co h928 Bellevue
- " Edison P (2; Phila Battery Service Co) h410 N Spring
- " Effie (c; 1) maid h365 W Whittington
- " Ella L Mrs tchr Jonesboro Sch r RD 4
- " J Blanche hosiery wkr r407 Pine (B)
- " Leonard (c; Ruth) usher Palace Theatre h617 Macon
- " Lessie (c; 1) maid r521 East
- " Melba waiter Mann's O Henry Drug Store 121 S Elm
- " Nicholas S (Mary P; 3) slsmn Matthews Crews & Lucas Inc h304 Aberdeen ter
- " Peter (c) lab Am Agrl Chemical Co r 1715 Larkin
- " Sidney dir of libraries City Board of Education r416 S Mendenhall
- " Vera (c) maid r218 Russell
- " Wm F (Rosa L; 2) textile wkr h2 18th (WOM)
- " Wm H (c) porter Acme Service 260 E Market
- Holsenback Thos M emp Guilford Dairy Co-Op Assn r343 W Lee
- Holshouser Jesse R (Lola M) chf acct City Accounting Dept h900 Fairmont
- " Jesse R jr student r900 Fairmont
- Holt Aileen D Mrs garment wkr Blue Bell r RD 4
- " Alex C (Grace C) treas Proximity Mfg Co h107 Cypress
- " Allen B (Daisy) clk Duke Power Co r McLeansville N C
- " Allen N sten Sou Converting Co r RD 2
- " Apartments 518 Summit av
- " Basil (c; Mamie; 6) driver Foster-Caveness Inc h216 W Bragg
- " Bryce R (Marian K; 2; Moseley Holt & Powell) asst U S Dist Atty h2131 Wright av
- " Capps (c) driver Foster-Caveness Inc r419 Lindsay
- " Carlyle C route slsmn Seven Up Bottling Co r502 S Edgeworth
- " Cath (c) r144 W McCulloch
- " Chas (c) lab r110 Macon
- " Chas C dyer Armcio Finishing Corp r White Oak Hotel
- " Clara B Mrs clk Blue Bell h216 W Smith
- " Cleaning Co (Roger M Holt) clo clnrs 1306 Spring Garden

- ## HOLT CLYDE A (Mollie L; 2), Sec
- Dixie Fire Ins Co of Gboro N C,
 - Mgr The American Ins Co of Newark N J, The Columbia Fire Ins Co of Dayton, Ohio, and Mgr Dixie Bldg, h204 S Chapman, Tel 5625
 - " Cutler C billing clk Rutherford Frt Lines Inc r4 Vine (Revo)
 - " D Ganalda opr Benbow Arcade Beauty Salon r305 W Washington
 - " D Waldo (Helen K; 1) phys 114 N Elm R208 h1712 Madison av
 - " D Waldo jr student r1712 Madison av
 - " Edna G (wid F Ernest) h712 Cypress
 - " Edw (c; Eva) textile wkr h116 N Booker
 - " Edw D Rev (c; Daisy; 1) h2201 E Market
 - " Eliz (c) r502 Mayo ct
 - " Elmer (c; Mae; 4) dish washer h125 Regan
 - " Erma G sten R H Barringer Distributing Co r RD 3
 - " Ernest M (Fannie; 2) bus opr Carolina Coach Co h821 Glenwood av

HOLT

- " Ernest W (c; Josephine; Triangle Food Store) r809 Logan
- " Escro mldr Glascock Stove & Mfg Co r RD 1
- " Ethyl P (wid Fred; 1) h700 Chestnut
- " Fannie & Co (Mrs Fannie H Johnson, Stella Holt) mlnrs 119 S Greene
- " G Carson clk A&P Food Stores h202 Ashe
- " Georgia (c) lndrs h110 Benbow rd
- " Gervis S (c) barber Davis Barber Shop 602 E Market
- " Giles W (c; Minnie) furn wkr r1207 Archer
- " Glennie K (wid Thurman) h305 W Washington
- " Grace (c; 1) maid 2107 Georgia (M Hts)
- " H Clyde (Bertha; 1) textile wkr h4 Vine (Revo)
- " Hubert C routemn r502 S Springfield
- " Irving (c) ydmn Atlantic Coal Co Inc r110 Macon
- " Isabel C (wid Henry) h528 Stirling
- " J Edgar (Leitha; 1) dentist 101 N Elm R404 h1009 Fairmont
- " J Robt (Hattie H) bkpr h518 Summit av apt 1
- " Jean F bkpr Geo F Daly Inc r2905 Spring Garden
- " John (c) Indry wkr Lane's Lndry r 144 W McCulloch
- " John W (Minnie L; 1) policemn h 1105 Gregory
- " Jos W (Lucile L) asst sec h2000 Delwood dr
- " Keith S radiator repr Cox Radiator Co r RD 2
- " Kinchen C Rev (c; Vera L) presiding elder Morgan Dist AME Ch h514 High
- " L Banks (Clara B) ship clk Sou Dairies h216 W Smith
- " Lacy G (Ruth D; 4) brkmn h703 Druid
- " Laura D tchr J C Price Sch r144 Mitchell
- " Leavada (c) cook r118 Regan
- " Louise M Mrs slsmn Morrison-Neese Furn Co r222 South Park dr
- " Lula B (c) porter Charles Stores Co h1209 Sloan
- " M Beaman cigar mkr ElMoro Cigar Co Inc h502 S Springfield
- " Maggie (c) smstrs r700 Gorrell
- " Marjorie L garment wkr W Koury Co r RD 4
- " Martha K (c) r County Home
- " Martin F (c; Carrie; 5) farm supt A & T College of N C h2317 E Market
- " Mary (c) h1108 Best
- " Mary (c) Indry wkr Lane's Lndry r 144 W McCulloch
- " Mary (c) maid r1902 Perkins
- " Mary E asst supt Children's Home Soc of N C Inc r624 Fairmont
- " Mattie (c) r County Home
- " Maude Mrs r202 Ashe
- " Mediewe (c) Indry wkr Lane's Lndry r512½ Ireland
- " Mexcie (c) h118 Regan
- " Monroe W (c; Lessie) janitor h144 W McCulloch
- " Nicholas (Gilmer F) slsmn ElMoro Cigar Co Inc h1404 Lexington av
- " Opal S Mrs (Glenwood Beauty Shop) h2010 Valley Park dr
- " P M mldr Lambert Foundry Co Inc r RD 4
- " Page W (Mildred E; 2) mgr Summit Av Service Sta h28 Cypress apt 105 (Revo)
- " Paul H (Opal S; 1) bus opr Gboro-Fayetteville Bus Line h2010 Valley Park dr
- " Paul R (Ruth R) textile wkr h1700 Front (E)

MERCURY 8

Ely-
Bloodworth
Motors
INC.



Sales
and
Service

315 N. Elm

PHONE
2-3188



W. I. ANDERSON & CO.
CORNER GASTON AND FORBIS STS.
Wholesale Distributors
O & C FROSTED FRUITS AND VEGETABLES
ATLANTIC QUICK FROZEN FISH

BANK WITH SECURITY NATIONAL BANK OF GREENSBORO

Member Federal Deposit Insurance Corporation

LUMBER
BUILDING
MATERIALS

Brooks
Lumber
Co.

ROOFING
PAINTS

302-308
W. Lee St.

"Five Points"

PHONE

2-3193

SILLS
IS THE WORD FOR
SHOES
in Greensboro

SILLS
IS THE WORD FOR
SHOES
in Greensboro

SILLS
IS THE WORD FOR
SHOES
in Greensboro

HOLT

- " Pearl (c) maid h923 Lindsay
- " R. Edw L jr (Frances G) purch agt h1319 N Elm
- " Robt (c; Eunice; 1) trucker r902 Julian
- " Roger M (Alice V; 2; Holt Cleaning Co) pres Ideal Lndry Co h532 Stirling
- " Ruth R. Mrs clk Prox Mercantile Co Inc h1700 Front (E)
- " Saml (c) lab r109 S Lyndon
- " Sidney S clk Jefferson Standard Life Ins Co r605 W Market
- " Stella (Fannie Holt & Co) r105½ S Greene
- " Stella M Mrs bkpr Prox Mercantile Co Inc h2905 Spring Garden
- " Talley (c) clk Triangle Food Store r 1403 E Washington
- " Thos (c) cab driver r147 Beech
- " W Marvin slsmn The Great Am Tea Co r RD 3
- " W Paul slsmn Crane Co r Summit av extd
- " W Pleasant (Stella M; 2) asst mgr M & M Coal Co h2905 Spring Garden
- " Walter L (Hester L) h103 S Aycock
- " Wm H (c) r216 W Bragg
- " Wm L student r204 S Chapman
- " Wm M (c; Callie) driver W I Anderson & Co h706 Law
- " Wm N jr (Margt S; 1) rest rm inspr The Texas Co h769 Percy
- " Wm R clk Romulus S Tuttle r700 Chestnut
- " Winfred E (c; Lulu B; 2) elev opr Richardson Realty Inc h1209 Sloan
- Polton Billy student r1507 Elwood av
- " Emma L emp Juvenile Hosiery Mills Inc r Freeman's Mill rd RD 3
- " Harry L (Willie C; 6) mach Sou Ry System h1597 Elwood av
- " Harry L ship clk Juvenile Hosiery Mills Inc r Freeman's Mill rd RD 3
- " Jas M bkpr V B Higgins Co r416 N Edgeworth
- " John M jr clk Horton Motor Lines Inc r2423 High Point rd
- " Mamie (wid Augustus L; 1) r769 Chestnut
- " Mary E (wid Jas L) h611 Stirling
- " Paul E knitter Juvenile Hosiery Mills Inc r1507 Elwood av
- " Ruth E mach opr Vick Chemical Co r611 Stirling
- " Sidney E carrier US PO r308 N Davie
- Holtz Wm C (Louise) formn r1915 Bradford
- Holtzendorff Hozie A clk Cashwell's Inc r225 Blandwood av
- Holy Trinity Episcopal Church Rev Robt E Roe pastor N Greene cor Fisher
- Holyfield John E (Letha) gdnr h605 E Bessemer av
- " Lucy clk r123 E Smith
- " Paul (Donnie V) hosiery wkr r5 4th (Prox)
- Home Barber Shop (John M McDonald) 1214 Asheboro

HOME BUILDING & LOAN ASSOCIATION, Joseph J Stone Pres, Carson H Grantham V-Pres, David J White Sec-Treas, A Wills Staley Asst Treas, Garrett H Wicker Asst Sec, Robt D Douglas, Kenneth M Brim and Roger W Harrison Attorneys, 113 N Greene, Tels 2-1129 and 2-1120 (For further information see back cover, left top lines and page 12 Buyers' Guide)

- " Detective Co Inc Chas C Wimbish pres-mgr 303 S Elm R520
- " Drug Store (Albert W Harden) 1400 Glenwood av

HOME

- " Fire & Marine Insurance Co Jas R Hinton spl agt 303 S Elm R514
 - " Grocery Co (John C Coe) 937 Carr
- HOME INDUSTRIAL BANK, H A Lane Pres, George L Stansbury V-Pres, John E Sockwell Cashier, John B Mims and Allen S Johnson Asst Cashiers, Banner Bldg 119 N Elm, Tels 2-1164 and 2-1165 (For further information see back cover and page 10 Buyers' Guide)**
- HOME LIFE INSURANCE CO OF N Y, John J Eichhorn Genl Agt, 925-927 Guilford Bldg, 303 S Elm, Tel 6262**
- " Mission Committee of the Synod of N C Rev E Eugene Gillespie supt 126½ W Sycamore R214
 - " Owners Loan Corp Thos C Abernethy state mgr 303 S Elm R110-20
 - " Security Life Insurance Co Wm T Rightsell mgr 303 S Elm R205
 - Homer Paul textile wkr r26 Watkins (Pom)
 - Homes Pearl (c) butler r501 Benbow rd
 - Honaker Clyde C (Veergeedes H; 1) trav rep r519 Summit av
 - Honeycutt David C lab Arnold Stone Co of N C Inc r621 Arlington
 - " Frances sten Gate City Life Ins Co h507 W Sycamore apt 4
 - " Kenneth L (Belle; 1) sign pntr h203 E Whittington
 - " Lattie F (Hazel; 1) agt Life Ins Co of Va h1501 Elwood av
 - " Larry clk r520 W Market
 - " Lila hosiery wkr r308 E Bragg
 - " Noah E (Martha E; 1) h rear 2109 Textile dr (E)
 - " O Jas r607 Morehead av
 - " Oscar (Laura) h607 Morehead av
 - " Raymond driver Ayers Prod Co r2107 Textile dr (B)
 - " Robt C (Nell G) ship clk Champion Storage & Trucking Co Inc r RD 4
 - " Robt C (Irene; 2) textile wkr h20 Gordon (WOM)
 - " Thos J pntr r210 S Forbis
 - " Zebulon L (Carrie L) interior decorator h1612 Trogdon
 - Honeycutt Isaac carp r218 Ashe Hood Apartments 416 N Cedar
 - " Cleophaus (c) pntr Geo F Daly Inc r108 S Luther
 - " Coy (c) orderly St Leo's Hosp h706 Gorrell
 - " Edw J (Marian M; 1) electn h1619 Elwood av
 - " Edw J jr student r1619 Elwood av
 - " Etta Mrs h815 Rankin apt 4
 - " Euga A (Harriet C) h505 N Mendenhall
 - " Floyd (c) r1114 McGee
 - " Frank M (Annie) slsmn Gboro Music Co r406 W Washington
 - " Geneva (c) maid r300 Hoffman
 - " Geo A (c; Bessie M) janitor Richardson Realty Inc r706 Gorrell
 - " Haskell H (c; Amanda B) porter Ry Exp Agcy Inc h1606 Allen
 - " Haywood (c) lab WCotheUNC Spring Garden nr Tate
 - " J Thurlow (c; Annie B; 3) porter Ry Exp Agcy Inc h1005 Turner's ct
 - " John (c; Hattie; 5) lab Am Agrl Chemical Co h511 Marsh
 - " John (c; Willie M) porter Ry Exp Agcy Inc r808 E Market
 - " John T (c) h108 S Luther
 - " Julia (c) cook h212 East
 - " Kath sten Jefferson Standard Life Ins Co r128 Tate
 - " LeRoy (c; Berta B; 3) cook Thacker's Inc h830 King
 - " Linwood A (Dorothy A) slsmn r2213 Wright av
 - " M Ruth cash Life & Casualty Ins Co of Tenn r805 N Eugene

STARR ELECTRIC CO.

Electrical Contracting and Fixtures

205 North Greene Street

Phone 2-2175

HOOD

" Marjorie librarian circulation mgr W CoftheUNC r815 Rankin apt 4
 " Melevia (c; 1) maid r300 Huffman
 " Mildred dep collr U S Int Rev r128 Tate
 " Naomi (c) r108 S Luther
 " Odell (c) lab WoftheUNC Spring Garden nr Tate
 " Roy T (c; Virginia; 3) porter Mann's O Henry Drug Store h109 Huffman
 " Ruby (c) cook Hendry's Cafe r706 Gorrell
 " Saml (c) porter Arnold M Cheek h 300 Huffman
 " Saml J (Carrie B) emp AT&TCO h805 N Eugene
 " Tiny (c) maid WoftheUNC h1114 McGee
 " Wm (c) lab h733 Wilmington
 " Willie M (c; Hood's Beauty Salon) 808 E Market
 Hood's Beauty Salon (c; Willie M Hood) 808 E Market
 Hooke Malcolm K (Lucy; 2) prof WC oftheUNC h1002 Fairmont
 Hooker Anderson (c; Essie) h120 Dean
 " Booker T (c; Effie; 2) lab Glascock Stove & Mfg Co h807 Gorrell
 " Effie (c) dish washer Stern's Restr r 807 Gorrell
 " Ella (c) silk fnshr Sherman's Inc r900 Cedar
 " Emily (c) cook r517 Ireland
 " Hallie (c) maid 1619 College Park dr S
 " Lela (wid Danl) mlnr Brownhill's Inc r O Henry Hotel
 " Reesie (c) r503 Benbow rd
 " Saml S (c; Roberta; 4) lab Glascock Stove & Mfg Co h409 Best
 " Wm E (c) dir of arts and crafts Windsor Community Center h1003 Lindsay
 Hooks Christine (c) maid r466 Cole
 " Claude R textile wkr r1403 Florida
 " Essie G Mrs (7) h512 Houston
 " Imogene P garment wkr Blue Bell r1 Spruce (Revo)
 " Mamie (c) cook r466 Cole
 " Ralph hosiery wkr r512 Houston
 Hooper Arline (c) bkpr Hargett Funeral Home r406 Beech
 " Doretha (c) maid r703 (336) Dorgan
 " Grace (c) lndry wkr Dick's Lndry Co h703 (336) Dorgan av

HOOPER - HOLMES BUREAU INC
THE, Robt B Dixon Local Mgr,
Credit and Insurance Reports 635
Jefferson Standard Bldg 101 N Elm,
Tel 2-3414

" Lucille (c) h404 East
 " Mabel (c) maid 1903 Madison av
 " Marcella r1122 Criland rd
 " Marcelle (c) maid r413 Boyd
 " Mavis (c) r2129 Gorrell
 " Minnie (c) maid r703 Dorgan av
 " Nancy (c) h1013 Gorrell
 " Paul E (Bonnie) baker Jones Bros Bakery Inc h2107 Georgia (MHts)
 " Pearl B (wid Gerord) sten Blue Bell h1613 Walker av
 " Robt L (M Agnes; 1; Gate City Auto Parts Co) h907 McGee
 " Roy (c) h1705 Spencer
 Hoover Chas R (Salonie; 2) meat ctr Roy E Leake h1935 Freeman's Mill rd
 " Claude A (Willie M) r223 E Lee
 " Maxine M Mrs (1) r706 Druid
 " Robt J (Margt; 1) clk r846 W Market
 Hope Gordon R (Dora; 1) sls rep The A M Tenney Associates Inc h3310 Starmount dr (SF)
 Hopkins Anne P counselor WoftheUNC r do
 " C R routemn Paramount Clnrs & Dyers r218½ Lewis

HOPKINS

" Chas (c; Carrie) h202 Gillespie
 " Dendr Mrs (1) fcty wkr r646 Chestnut
 " Fletcher (c; Leanna; 1) miller h1016 Ashe
 " Harry T (c; Willie M) h1817 Everitt
 " Herndon (Nell V) asst rural rehabilitation supvr U S Dept of Agrl h517 E Bragg
 " John E (Callie; 2) slsmn Singer Sewing Mach Co h400 S Spring
 " John G III (Piedmont Canteen Service) r111 S Mendenhall
 " Justin V carrier US PO r807 N Eugene
 " Roe M (Eudora L; 1) br mgr Ivory Stores h509 Mayflower dr
 " Sarah C Mrs (Mickel-Hopkins Co) r Forsythe rd (Sedgefield)
 " Theo (c; Madeline; 2) lab Sou Converting Co h1033½ Armstrong
 " Thos F (Alberta J; 4) emp Gboro Overall Co Inc h1503 Asheboro
 " Virgil M metermn Duke Power Co r 517 E Bragg
 " W Guy (Sarah C) mgr Mickel-Hopkins Co r Forsythe rd (Sedgefield)
 " Wayne K (Ada B; 1) clk Gboro News Co h325 E Lee
 Hoppe Clyde H (Lillian; 1) supvr h904 Fairmont
 Hopper Elwood L (Ethel G) trav slsmn r310 Aberdeen ter
 " Jennie B (wid John A) h512 Park av
 " Melvin F r2101 Freeman's Mill rd
 Hopstraite Eug hlpr r912 N Elm
 Hord Tracy K (Viola) formn Carter Fabrics Corp h Robbins nr S Elm
 Horn see also Horne
 " Jasper (Barbara; 1) textile wkr h701 Rollins (B)
 " John A student r342 N Elm
 Hornaday Clyde E (Louise M) real est agt h828 N Elm apt A2
 " Danl textile wkr r37 Maple (Prox)
 " Harrison O (Bertie) textile wkr h37 Maple (Prox)
 " Hatchery (Jas M Hornaday jr) 223 E Sycamore
 " Jas M jr (Virginia A; 2; Hornaday Hatchery; Hornaday Seed Co) h2108 Benbow rd
 " John textile wkr r37 Maple (Prox)
 " Lee student r2514 Sylvan rd
 " Leo B (Ola J) mgr Intl Harvester Co h2514 Sylvan rd
HORNADAY SEED CO (James M Hornaday Jr), Seeds and Feeds, Poultry and Bee Supplies, Lawn and Garden Fertilizers 227 E Sycamore, Tel 6532
 " Wayne A (Dog & Cat Hosp) r RD 4
 Hornbuckle Reuben B (Thelma J; 1) electn h707 Elam av
 Horne see also Horn
 " Carmie (c; Lula; 1) h314 Bingham
 " Dorothy (c) opr Maco Beauty Shoppe r1516 McConnell
 " Ellis C (c; Annie; 3) chauf h427 Banks
 " Laura Mrs textile wkr r317 N Forbis
 " Lucy Mrs nurse Piedmont Memorial Hosp Inc r105½ S Greene
 " Myrtle Mrs tel opr Wesley Long Hosp r715 Percy
 " Perry (Mae) plstr h1402 Randolph av
 " Vivian sec Armco Finishing Corp r 1402 Randolph av
 " Wm (c; Ethel) lab h609 East
 " Willie M (c) maid r609 East
 Horner Beulah L Mrs garment wkr Blue Bell r RD 5
 " Dorothy W Mrs cash Duval Finance Co r843 W Market
 " Fairlie A (Lottie) overseer Revolution Cotton Mills h RD 2

Southeastern Building, 8th Floor

Merrimon Ins. Agency Inc.
 Established 1902
INSURANCE—ALL KINDS
 Phones 8129 and 8120



**Lowman
 Motor
 Co.**

Distributors

**Studebaker
 Motor Cars**

300
BELLEMEADE

Phone
3-1727





RIERSON BROS.

"We Weld It"

Electric
and
Acetylene
Welding

Boiler
Repairing

236 S. Davie

PHONE
2-0692

Need
Financial
HELP?

Consult
The

Personal
Finance
Corp.

216-17
Piedmont
Bldg.

CHARACTER
LOANS

No
Security
Required



Geo. F. Daly, Inc.

Distributors

Dodge and Plymouth Motor Cars
Dodge Trucks



306 EAST MARKET ST.

PHONE 2-1122

HORNER
"Herbert A textile wkr Carter Fabrics Corp S Elm nr end
"Jack (Hazel) textile wkr r208 Newlyn (MHts)
"Jas R (Mitia E) wtchmn Am Agri Chemical Co h1404 Plymouth
"Jas T (Dorothy W) sports editor Gboro Record r843 W Market
"John L (Nannie M; 2) textile wkr h 1909 Palm (MHts)
"Jos C (State St Smoke Shop) r1909 Palm (MHts)
"Lance L (Mary E; 1) clk Bob's Place h26 Maple (Revo)
"Leon F r1909 Palm (MHts)
"Lucille F (wid F Art) textile wkr h 1918 Bradford (MHts)
"Mary L trimmer J Henry Fisher Sons r26 Shober (Revo)
"R P (Nettie A) agt Pilot Life Ins Co r RD 5
"Sadie E trimmer J Henry Fisher Sons r212 State
"Wm S (Jessie; 3) textile wkr h26 Shober (Revo)
Horney A Eliz r127 S Mendenhall
"Eleanor C garment wkr Blue Bell r Julian N C RD 1
"Geo F pkr Western Auto Supply Co r127 S Mendenhall
"Joe A (Juanita C; 1) hosiery wkr h 408 Forest
"Julius B clk Cone Export & Comn Co r127 S Mendenhall
"Polly wrapper Ambrosia Cake Bakery r Bessemer
"Robt R (Dorothy M) clk Piggly Wiggly r1816 Spring Garden
"Wm J (Louise F) acct Everett Zane & Muse h127 S Mendenhall
"Wm J jr (Margt K; 2) drftsmn Carolina Steel & Iron Co h1008 Fairmont
"Horry Edith R hosierywkr S & W Hosiery Co r307 Price
"Frieda B (wid Alf R) h427 Arlington
"Helen L Mrs cash Peggie Hale Inc r 526 Douglas
"Mary S h307 Price
"Templer S (Mary G; 1) supply rm mn Proximity Print Wks h519 W Washington
"Templer S jr (Helen L; 1) sheet metal wkr r526 Douglas
Horton Albert H (Frances McC) pntr h 816 Spring Garden
"B Tate dyer Armco Finishing Corp r 442 W Market
"Bishop delmn r105½ E Lee apt 6
"Brice carp r218 Ashe
"Chas carp r218 Ashe
"Clyde (c) r426 N Dudley
"Cora (c) cook 207 Elmwood dr (IPk)
"Edw (c; Alice; 2) lab h107 11th (EW O)
"Elbert H (c; Esther; 6) textilewkr h 105 10th (EWO)
"Glendi F (Esther; 1; Horton Produce Co; Horton's Food Mkt) h105½ E Lee apt 6
"Hazel (c; Mary) lab h515 Marsh
"Jas (c; Irene) brklyr h320 Bingham
"Jas (c; 1) textilewkr h111 10th (EW O)
"John S (c) porter Ry Exp Agcy Inc r1014 W McCulloch
"Lula (c) cook 310 Irving pl (IPk)
"Mattie (c) h1806 Ashe
"Mildred (c) opr Mi Dais Beauty Shop 1600 E Market
"Mingo (c; Mattie) lab h526 N Dudley
"Motor Lines Inc Herman D Horton (Charlotte N C) pres John D Kluttz traffic v-pres Jas N Johnson (Baltimore Md) operation v-pres J A Sutton (Charlotte) sec-treas 2110 High Point rd
"Myrtle (c) r105 10th (EWO)

HORTON

"Nevada (c; Hathail; 2) textilewkr h 106 10th (EWO)
"Pink (c; Reather) furn wkr r412 Regan
"Produce Co (Glendi F Horton) 612 S Elm
"Race L (c) porter r105 10th (EWO)
"Robt (c; Gertrude; 6) truck driver h 1530 Ashe
"Robt K r614 W Market
"S Martha nurse 1003 Hampton r do
"Sami formn r218 Ashe
"Sarah (c) Indrs h501 Martin
"Seth asst mgr Carolina Theatre r319½ S Elm
"Susie (c) nurse r412 Regan
"Thos M (c) lab h214 Russell
Horton's Food Market (Glendi F Horton) gros 509 Summit av
Hosch Belle M Mrs garmentwkr Blue Bell h1922 Brice
"Wm M (Belle M) clk Overman Grocery h1922 Brice
Hoskins see also Haskins
"Daisy M (c) h207 S Gilmer
"Lucie E agt O Henry Ins Agency Inc r105½ S Greene
"Susie B h503 W Sycamore
Hosley Harold L (Frances; 2) br mgr Ivory Stores h1016 Wharton
HOSPITAL CARE ASSOCIATION INC THE, Edgar A Maxwell Greensboro Mgr, Individual Family and Group Protection 618 Jefferson Standard Bldg 101 N Elm, Tel 4791
Hostion Naomi (c) student r310 N Booker
Hotchkiss Bettie (c) r602 East
"Evelyn (c) maid r602 East
Hotel Clegg (F Hawley Vernon) 366-68 S Elm
"Clegg Pool Room M Keith Scott mgr 362 S Elm
"Davie (Geo H and Frank W Woody) 205½ S Davie
"Harris (Winfield S Harris) 107 E Edwards pl
"O Henry Corp The Wm J Black mgr oprs O Henry Hotel and O Henry Coffee Shop 101 Bellemeade
HOTEL O HENRY THE, Hotel O Henry Corp Operators, Wm J Black Mgr, 101 Bellemeade cor N Elm, Tel (PB X) 7171
Hotze Thos W (Margt E; 1) slsmn h1700 N Elm apt N4
Houchins Ada Mrs matron Masonic and Eastern Star Home r do
"Chas F (Ruby C; 1) mech Bales & Truitt Inc h400 Blandwood av
"Ruby C Mrs garmentwkr Blue Bell h400 Blandwood av
Houck Geo R (Evelyn T) r1921 Fargis
"Maude R r1921 Fargis
"Ralph D clk Vick Chemical Co r1921 Fargis
"Robt L (Flora E) wtchmn Vick Chemical Co h1921 Fargis
Hough Joel C (Alma; 3; Hough Lunch & Gro) h705 Battle Ground av
"Lunch & Grocery (Joel C Hough) 821 Battle Ground av
House Chas E textilewkr r915 Silver av
"Christina M (wid Emerson B) r1907 Oak
"Cicero A (Mary A; 2) barber Kozy Art Barber Shop h915 Silver av
"Dorothy M opr SBT&TCo r O Henry Hotel
"Mary A Mrs (Silver Avenue Beauty Shop) h915 Silver av
"of Prayer for All People The (c) Rev Clifton J Braxton pastor 612 E Market
Houston see also Huston
"Addie V County Home Demonstration Agt h510 N Mendenhall

A. K. MOORE

MOORE & TURNER

ALAN TURNER

REALTORS — SALES — LEASES

APPRAISALS — DEVELOPERS — PROPERTY MANAGEMENT

113 STAFFORD PLACE

TEL. 4157

HOUSTON

- " Caiaphas (c) r612 Watson
 " Eug G (c) lab h627 Watson
 " Everette (c) lab Armco Finishing Corp h1514½ E Market
 " Francis H valuator USFHA r117 N Cedar
 " Henry E (Ethel L; 2) textilewkr h94 15th (WOM)
 " Margt A (wid Geo M) textilewkr r 323 Battle Ground av
 " Maria (c) cook h127 Poe
 " Mary Mrs (1) textilewkr Carter Fabrics Corp h405½ Walker av apt 4
 " Nettie (c) sch tchr r1112 McGee
 " Richd L (c; Nettie; 1) h1112 McGee
 " Roosevelt C (c; Lillian T; 2) barber Dixie Barber Shop h1012 Benbow rd
 " Thos textilewkr r76 17th (WOM)
 " Thornton D (c) barber Crump's Natl Barber Shop r1112 McGee
 " Venus (c) sch tchr r1112 McGee
 " W Shelton acct A M Pullen & Co h116 Church
 " Walter (c) mach opr Palace Theatre r1514½ E Market
 " Wm M adjuster C I T Corp r1010 McGee
- Howard Ada M (c) hlpr College Pastry Shop h1121 E Washington
 " Allen (c; Willie; 2) driver W I Anderson & Co h309 Beech
 " Amy (c) h1314 Lindsey
 " Annie L Mrs textilewkr r9 Bogart (Prox)
 " Beatrice W Mrs garmentwkr Blue Bell r907 Union
 " Benj C (Evelyn M; 1) h1903 Ashe
 " Benj C slsmn Earl Hall Motor Co Inc r Randelman rd
 " Bessie G (wid Millard) clk Jefferson Standard Life Ins Co h221 Blandwood av
 " Clyde electn r205 N Davie
 " Dock (c; Marie) lab h507 South
 " Edw J (c) r1204 Haynes
 " Eliz nurse Sternberger Hosp r do
 " Eva L emp Gboro F F Hosiery Mills Inc r RD 5
 " Florence (c) maid h514 Thomas
 " Geo W (c) clo clnr Benson's Cleaning & Dye Wks r413 McLean al
 " Hattie (c) maid O Henry Hotel 101 Bellemeade av
 " Herbert (Virginia H) clk US RyMS h 307 Simpson
 " Horace F (Pearl E; 3) hlpr Gate City Electric Co h920 Silver av
 " Jas (c; Beatrice) lab Armco Finishing Corp r432 E Washington
 " Kath T (wid Wm O) h812 N Elm
 " Katie (c) h1204 Haynes
 " Lee Roy (c; (Ada M) h1121 E Washington
 " Lester service sta opr r443 W Sycamore
 " Lottie H Mrs garmentwkr Blue Bell r Denim Station
 " Mabel hosierywkr r317 W Lee
 " Maria (c) h839 Austin
 " Mary E student r9 Bogart (Prox)
 " Matthew (c; Hattie) formn El Moro Cigar Co Inc h910 Johnston
 " O Jos (Celestia H) sec Lindley Nurseries Inc h Friendly rd extd RD 2
 " Phyllis (c) r620 E Lee
 " Street Lunch Room (G Thos Roberts) 913 Howard
 " Thos (c; Willie L) lab r203 S Gilmer
 " Howe Irving G (Claire M; 1) trav slsmn h309 McIver apt 1
 " Howell Adolph M (Mildred S; 2) trav slsmn h1909 Walker av
 " Edgar T (Margaretta E; 1) bkpr W R Waldron Motor Co h208 S Edgeworth
 " Elvin L (Fay W) claim agt Sou Ry System h233 N Spring

HOWELL

- " Ernest J (Minnie) night formn Horton Motor Lines Inc h1114 Glenwood
 " Evelyn L instr W C of the UNC h320 McIver
 " Fay W Mrs sten Sonotone-Gboro Co h233 N Spring
 " Frances D sten Auto Finance Co r323 Tate
 " Furmon (c; Lorraine; 1) lab r1709 Sherwood
 " Jas L clk R M Butler & Co r1114 Glenwood av
 " Mildred S Mrs clk Blue Bell h1909 Walker av
 " Mozell (c) r County Home
 " Pet (c; Sapolia T) hlpr Rustin Furn Co r1019 E Washington
 " Sallie r County Home
 " Thos O (Pauline R) clk US RyMS r 512 N Mendenhall
 " Wm T (Evelyn C) mgr Motor Frt Corp h912 Walker av
 " Howerdton John waiter r408 S Spring
 " Howerton A C (Donnie) slsmn Dick's Lndry Co r RD 3
 " Alf R (Della C) carp Sou Ry System h501 N Cedar
 " Beverly H slsmn W T Grant Co r1314 Grove
 " Dorothy garmentwkr W Koury Co r 412 Blandwood av
 " John L (Mary B) pharm Greene St Drug Co h415 Scott av
 " Lee B (Myrtle R; 2) wtchmn City Abattoir h1112 Highland av
 " Leisel P (Grace P) photog 317 W Fisher av h do
 " Margt student r522 Tate
 " Margt R inspr Vick Chemical Co r1112 Highland av
 " Mildred I 501 N Cedar
 " R Morgan (Mae; 2) baker Ambrosia Cake Bakery h520 Jefferson
 " Rubye E ofc sec Flynt Studios r1503 Madison
 " Silas O (Allie) tool checker h920 Oak
 " Walter H (Lena S; 2) slsmn Robt A Sills Co h1314 Grove
 " Wm E hosiery wkr r710 Englewood
 " Z Hampton (Mary T; 1) lawyer 216 W Market R203 h512 Tate
 " Howie Addie Mrs r Masonic and Eastern Star Home
 " Harry F (Mabel B) stone ctr Arnold Stone Co of N C Inc h1621 Spring Garden
 " Hattie clk r207 Ashe
 " Hoxsey Ruby B sten J Archie Cannon r1123 Northwood
 " Hoy Edw J (Olive H; 2) car opr Duke Power Co h705 Tuscaloosa
 " Lewis H slsmn Zipp Sausage Co Inc r Burlington rd
 " Hoye Anna S prof W C of the UNC r Shaw Hall
 " Hoyle Benj hosierywkr r223 E Lee
 " Glen L textilewkr Carter Fabrics Corp r223 E Lee
 " Gordon C textilewkr Carter Fabrics Corp r223 E Lee
 " J Edwin jr (Mildred S; 1) slsmn Jones-Lewis Furn Co r604 Lakeview
 " Lawrence T (Martha L; 1; Hoyle & Hoyle) and notary r2318 Walker av
 " Sarah E (wid Wm) h223 E Lee
 " Thos C (Lucy W; 1; Hoyle & Hoyle) h2318 Walker av
 " Thos C jr (Lessie E; 1; Hoyle & Hoyle) h400 Mayflower dr
 " Wm carp r429 W Sycamore
- HOYLE & HOYLE** (Thos C Hoyle, T C Hoyle Jr and Lawrence T Hoyle), Lawyers 412-414A Southeastern Bldg 100 N Elm, Tel 2-0159
 " Hubbard Annie G Mrs slsmn Ellis Stone & Co r McConnell rd
 " Beulah M Mrs (4) h437 W Sycamore

*Schiffman's*LEADING
JEWELERS
SINCE 1893*Diamonds
Jewelry
Silverware
China
Glassware**ART
and
GIFT
DEPT.*225
S. ELM*Tel.*
5146**AUTO
LOANS**
AND
REFINANCING**30-Minute
Service****AUTO
FINANCE
CO.**459 W.
Market St.**PHONE
2-0193**

The Keeley Institute

Forty-Eight Years Successfully Treating Whiskey and Drug Addictions

447 West Washington

Phone 4413



WASHINGTON
SQUARE

Member
FEDERAL
RESERVE SYSTEM
FEDERAL DEPOSIT
INSURANCE CORP.

**JOHN
H.
BONITZ**

General
Contractor

Home
Insulation

Pipe and Boiler
Covering

Cold Storage
Rooms

Sound Control

330
BELLEMEADE

PHONE
8175

HUBBARD
" Cecil M (Helen; 1) r710 Warren
" Hyman I (c; Anetha M; 1) lab h330 W Whittington
" Pearl Mrs priv sec Vick Chemical Co r RD 4
" Wm N (Emma F) mgr Charles Stores Co h206 N Mendenhall apt 3
Hubbell Edmund C (Julia A; 1) clk in charge Bessemer Br US PO h305 N Cedar
Hubert Gertrude M Mrs sec Piedmont Dairy Farms Inc r Valley Park dr
" Helen A student r Paul D Hubert
" Mark P student r Paul D Hubert
" Paul D (Gertrude E; 4) pres-treas Piedmont Dairy Farms Inc h Valley Park dr RD 3
Hubner Anton designer Cone Export & Comm Co h601 Walker av
" Robt W (Martha; 1) trav slsmn h103 Lake dr
Huckabee John W truck driver r203 Sykes av (B)
" Laurin B (Helen) tile setter h402 Sykes av (B)
" Lola Mrs smstrs h206 S Forbis
" Mildred W Mrs sten Multigraph Sls Agcy r RD 2
" Thos W (Ellen; 1) h203 Sykes av (B)
" Thurman C truck driver r203 Sykes av (B)
Hucks Herbert jr tchr Gboro Senior High Sch r1313 Fairmont
" Sarah J Mrs sec David Caldwell Sch r1313 Fairmont
Hudgins see also Huggins
" Alma D Mrs (2) emp Gboro F F Hosiery Mills Inc r703 Railroad
" D Edw (2; Smith, Wharton & Hudgins) h1606 Nottingham rd (IPk)
" Frank P (Priscilla; 1) slsmn h215 S Spring
" Geo A (Mafrey V; 4) textilewkr h 1907 Ryan (E)
" Helen R slswn r215 S Spring
" Nancy slswn r215 S Spring
" V Lee slswn Charles Stores Co r215 S Spring
Hudson A Frank (Myrtle M; 4) gro 3900 Spring Garden h3902 do
" A Frank jr (Edith; Self Serve Gro) h113 Latham (Pom)
HUDSON ADLAI C (Lillian M; 2), County Supervisor of Taxation, h 1331 Madison av, Tel 2-1339
" Alberta L r108 E McCulloch
" Beatrice (c) cook Central Cafe 408 S Elm
" Bennie (Mary) wtchmn h108 E McCulloch
HUDSON C CURTIS DR (Sue R), City Health Officer, h706 Magnolia, Tel 2-2904
" Carrie (c) h450 E Washington
" Chas (c; Essie) lab h1211 Gray
" Chas C jr pres Hudson Inc r801 Woodland dr (IPk)
" Chas H (Norma; 3) hosierywkr h811 Elam av
" Chas H slsmn W R Waldron Motor Co 317 W Market
" Daisy D (wid Chas C) v-pres Hudson Inc h801 Woodland dr (IPk)
" Dennis (c; Henrietta; 1) emp Bennett College r606 Essex
" Dillard C emp Gboro Overall Co Inc r Guilford College
" Edw A (Ruth) textilewkr h36 Hubbard (Prox)
" Fay J r108 E McCulloch
" Geo (Lydia) textile wkr h1524 Tucker (E)
" Grace Mrs mgr Union Hotel r do
" Grace M auditor O Henry Hotel r435 W Gaston
" Herman D ship clk r802 Northridge

HUDSON
" Hobart wtchmn Armour Fertilizer Wks r RD 3
" Inc Chas C Hudson jr pres Mrs Daisy D Hudson v-pres Mrs Dorothy H Graham sec-treas real est 101 N Elm R1005
" Inez P textile wkr Carter Fabrics Corp S Elm nr end
" Isabelle (c) Indrs h807 S Cedar
" Jas (c) hlpr Gate City Roofing Co Inc h118 N Gilmer
" Jessie H (wid Clarence E) h227 North Park dr
" Lee T (Christine) production wkr Sou Dairies Inc r108 E McCulloch
" Lloyd H (Annie B; 1) textile wkr h 601 Park av
" Margt M bkpr Banner-Trulove Co r 3902 Spring Garden
" Mary (C; 2) maid r624 Nixon al
" Mary T garment wkr Blue Bell r863 S Elm
" Nancy R r706 Magnolia
" Naomi (c) maid r308 McLean al
" Nora (wid Levi S) r7 Church (Pom)
" Oscar J (Inez C) h201 E Whittington
" Ovan N mach opr r1 Gordon (WOM)
" Pauline W clk Dr Wallace W Harvey r431 W Gaston
" Raymond L (Sue; 1) clk A Frank Hudson h7 Church (Pom)
" Richd r205 Ashe
" Robt G (Annie; 2) carp h1522 McCormick
" Rosa r James M Ledwell
" Spurgeon V (Gladys; 4) carp h612 Julian
" Vernon (c; Cleola; 4) janitor Piedmont Silk Mills Inc r1211 Gray
" Viola textile wkr r3 Wharton (Pom)
" Walter T clk Revco Drug Co r431 W Gaston
" Wm clk r3902 Spring Garden
" Wm L (Mildred A) clk Self Serve Gro r3902 Spring Garden
Huestis Ruth O r214 S Mendenhall
Huff Donald E slsmn Gboro Barber & Beauty Supply Co r Winston-Salem
" Edna Mrs (1) r347 W Lee
" Georgia V r908 Oakland av
" J Van wood wkr Ford Body Co r Summerfield
" Jas L (Carrie) textile wkr h18 Jenkins (Revo)
" John textile wkr r10 Maple (Prox)
" Julia A Mrs slswn Montgomery Ward & Co r610 Highland av apt 2
" Louise E tel opr O Henry Hotel r do
" Luther L (Esta F; 1) h908 Oakland av
" Luther W (Margt; 1) baker Carolina Baking Co h801 Dillard
" Margt L student r2305 Spring Garden
" Nancy S Mrs sten Gulf Oil Corp h201 S Mendenhall apt 8
" Wm D (Nancy S) traffic rep Eastern Air Lines h201 S Mendenhall apt 8
" Wm E (Mattie L) mach Sou Ry Sys h 2305 Spring Garden
Huffine A Mack (Mary) textile wkr h45 Maple (Revo)
" Building 201½ S Elm
" Chas B (Alta L) policemn h507 N Spring
" Ernest B (Rosa; 3) meats 1806 Madison av h do
Huffines Fannie (wid Gilmer) garment wkr r3 Oak ct
" Geo D slsmn Robt A Sills Co h201½ N Greene
" Jerry W mech Guilford County Garage r RD 1
" Jesse W (Annie M) routemn New Method Lndry r Muirs Chapel
" L Craven jr (Fern H; 1) trav rep h 2027 Walker av
" Lenora E (wid Chas A; 2) h316 Gorrell

MENDENHALL'S Inc.

Mendenhall's Good Lumber Since 1884
PHONE 2-0417 ASHE AND LEWIS STS.

Lumber,
Building Supplies,
Millwork, Hardware,
Certainteed Products

HUFFINES

" Mamie J clk County Agrl Conserva-
tion Assn r316 Gorrell
" Vera nurse 105 Sunset dr (IPk) r do
" Walter driver Edwards Dry Clng Co
r316 Gorrell
Huffling Annie I pkr El Moro Cigar Co
Inc r326 E Lee
" Clingmon H (A Ola; 1; Central Bar-
ber Shop) h326 E Lee
" Clyde H (Marie; 1) chauff Swift & Co
r246 Summit av
" Jas E student r326 E Lee
" Leroy (Thula M) emp Gboro F F
Hosiery Mills Inc h1605 Tucker (E)
Huffman see also Hoffman
" A Kathleen sten Floyd Hugh Craft
r915 Rankin av (B)
" Eliz S (wid Wm; 1) h308 E Whitting-
ton
" Fleta A Mrs garment wkr Blue Bell
h73 Walnut (ProxPWks)
" Florene Mrs (1) clk r27 Fairview
(Prox)
" G Emmett (Margt S; 1) mech h915
Rankin rd (B)
" Grace (wid Herbert) r412 Forest
" Jas S r308 E Whittington
" Jessie V hosiery wkr r915 Rankin rd
(B)
" John (c; Brona; 1) h2001 Stamey
" Lawrence G r308 E Whittington
" Lawrence M (Opal; 2) dep US Mar-
shal r Burlington rd
" Margt R Mrs garment wkr Blue Bell
r RD 3
" N Edw yd supt Sou Converting Co r
Guilford College
" Ollie Mrs (1) textile wkr r36 20th
(WOM)
" Peck T formn Clover Brand Dairies
r805 5th av
" Raymond (Lucille; 1) r415 Morehead
" Richd L (Fleta A; 1) textile wkr h73
Walnut (ProxPWks)
" Vera L slswn Charles Stores Co r915
Rankin rd (B)
" Vester Mrs (4) h415 Morehead av
" Wm E (Ollie; 5) mech Trogdon Motor
Co h606½ S Elm
Huffstetler Marie S counter girl Mayfair
Cafeteria r YWCA
Huggins see also Hudgins
" Ernestine Mrs (2) h609 S Spring
" Margt hosiery wkr r522½ Walker av
" Nora (wid Grant R; 1) h522½ Walker
Hughes Ada R (wid Jas T) h908 Lex-
ington av
" Annie H office sec WCotheUNC r211
Ashe
" Bernice T clk Blue Bell r212 E Whitt-
ington
" Berry A (c) h810 S Cedar
" Bertha (c) r1305 Ashe
" Betty M h603 Simpson apt C
" Blanche sec Atlantic Coal Co Inc r207
S Mendenhall
" D Gregory tchr Lindley Jr High Sch
r420 Scott av
" Douglas H (c; Lillian; 7) hlpr Motor
Transit Co h311 Gillespie
" Edw (c) lab WCotheUNC Spring
Garden nr Tate
" Edw A (Virginia; 1) slsmn Am Oil Co
h1025 Madison av apt 4
" Eliz (c) maid r614 Sampson
" Eliz student r2319 Lawndale dr (F)
" Fred O (Doris) atndt Greyhound
Service Sta r341 W Lee
" Grace B Mrs compt opr USIntRev Agt
h357 Church
" Grady L (Aileen E) textile wkr h1220
Asheboro
" Helen M (wid Harold) artist 2319
Lawndale dr (F) h do
" Howard L (Pauline W) bkpr Powell's
Walk-Over Shop h663 Chestnut

HUGHES

" J G textile wkr Carter Fabrics Corp
S Elm nr end
" Jack D (Carrie L) textile wkr h21
Maple (Revo)
" Jack D jr clk Revo Cotton Mills r21
Maple (Revo)
" Jas (c) lab WCotheUNC Spring Gar-
den nr Tate
" Jas A second hd gds h32 Hubbard
(WOM)
" Jesse F (Myrtle L; 1) pntr h219 Lind-
say
" John R (Margt P; 2) lawyer 119 N
Elm R514 h1715 Asheboro
" John R slsmn Sou Dairies Inc r309
Tate
" Jos L (Nelda A) agt Life Ins Co of
Va h702 Northridge
" Lee A (Frances W) textile wkr r40
Hubbard (WOM)
" Lucille (c) maid r2828 Camborne
" Maggie (c) h614 Sampson
" Margt L r357 Church apt 6
" Nelda A Mrs bkpr Banner Truelove
Co h702 Northridge
" Pauline (c) maid 308 S Chapman
" Pauline W Mrs clk Revo Cotton Mills
h663 Chestnut
" Raleigh J (Grace B) archt 216 W
Market R207 h357 Church
" Robt (c) cook r1305 Ashe
" Robt A (Eliz; 4; Bob's Place) h19
Poplar (Revo)
" Robt W (Mildred B; 1) office mgr
h1329 N Elm
" Victor (c; Daisy; 7) h2828 Camborne
(L)
" Viola (c) drsmkr 415 N Dudley
" Wm (c; Lula; 2) lab h32 2d (TC)
Huling John M (Roberta) tech rep North
Am Rayon Corp r210 N Ridgeway dr
(SH)
Hull Frank A (Mary F) clk Western
Auto Supply Co h703 5th av
" Frank A III stock clk r703 5th av
" Mary M Mrs garment wkr Blue Bell
r435 Walker av
" Mittie C (wid Frank) r703 5th av
Hullender Bertha J emp Gboro Overall
Co Inc r RD 1
Hulon Elisha L (Gertrude; 1) textile wkr
h667 Percy
" Norman E textile wkr r34 Cypress
(Prox)
" Walter H (Inez; 2) textile wkr h34
Cypress (Prox)
Hulsey Jessie L garment wkr Blue Bell
r343 W Lee
Humble Carrenia C garment wkr Blue
Bell r RD 1 Julian
" Evelyn H Mrs garment wkr Blue Bell
r RD 4
" Forrest barber Gate City Barber Shop
r215 N Edgeworth
" L Lester (Vivian; 3) lab Carolina
Steel & Iron Co h Garrett nr Ashe
" Naomi I Mrs garment wkr Blue Bell
r RD 4
" Onita garment wkr r715 S Elm
Hume Benj L (Hattie H; 1) sec-treas
Southeastern Realty Co h1800 N
Elm apt F3
" Edwin F tchr Gboro Sr High Sch r620
Simpson
Hummons Thos E (c) sec Hayes-Taylor
Memorial YMCA r1000 Ashe
Humphrey Carolyn H (c) tchr J C Price
Sch r128 Beech
" Furney G (Hattie) r803 Twyckenham
dr
" H Raymond (c; Carolyn H) supt of
bldgs and grounds A&TCollege of
NC r128 Beech
" Lillian L (c) tchr James B Dudley
High Sch r1407 Gorrell
" Lyndon M (Pearl) h210 Irving pl (I
Pk)

PILOT LIFE Insurance Company



Serving
the
South
Since
1903

236 Commerce Place



DIXIE SALES COMPANY

Automotive Electrical Service
DELCO BATTERIES
DELCO RADIOS AND SERVICE
TIRES

Tels. 9754 and 5773



BORDEN BRICK & TILE CO., Inc.**BRICK — HOLLOW TILE AND BUILDING SUPPLIES****WESTOVER TERRACE****TEL. 8123****HUMPHREY**

- " M Ruth textile wkr r2 Aladdin (Pom)
- " Vann H (Anna McN; 1) adv solr Gboro News Co h803 Twyckenham dr
- " Walter B (Lou) gate kpr h2 Aladdin (Pom)
- Humphries Albert A (Doris S) vehiclemn Ry Exp Agcy Inc r110½ S Eugene
- " Annie B (wid Jos C) r515 Summit av
- " Doris S Mrs sec to business mgr City Bd of Education r110½ S Eugene
- " Marie H Mrs sec Hudson Inc h515 Summit av
- " Paul L driver Carolina Taxi r1926 Brice

HUMPHRIES RAYMOND P (Marie H), V-Pres Hanes Funeral Home Inc, h 515 Summit av, Tel 8308

- " Robt L (Maggie L) hlpr WCotheUNC h1926 Brice
- " Roland K (Margt) electn r Union Hotel

Hundley see also Huntley

- " Calvin hlpr r1731 Boone (E)
- " Walter (c; Maggie) janitor Schiffman Jwlry Co h310 Beech
- Hunken Walter L (Kath B; 1) dist mgr B F Sturtevant Co h206 Adams apt 4

- Hunsucker Mary nurse 1000 N Elm r do
- Hunt Alfreda N (c) nurse L Richardson Memorial Hosp r607 Benbow rd
- " Alice textile wkr r22 Gordon (WOM)
- " B Edw (Ida) mgr Carlson's Peach Orchard r RD 2 Browns Summit
- " Barbara student r1616 Walker av

HUNT BROS (J Marvin Hunt, Henry W Hunt), Plumbing, Heating and Ventilating Contractors 211 W Gaston, Tel 2-0016 (For further information see left side lines and page 44 Buyers' Guide)

- " Cammie C (wid Webster M) h120 E Fisher av
- " Clarence (c) cook r426 E Washington
- " Clarence (Mildred; 1) slsmn h6 Concord av (E)
- " Clyde M asst mgr S H Kress & Co r420 W Washington

HUNT COAL CO (Lynn R and Mrs Ruth H Hunt) (Formerly Commonwealth Coal Corp), Steam and Domestic Coal, Charcoal and Fredrick Stokers 200 Dean opposite Bennett College on Sou Ry, Tels 2-3161 and 2-3162 (For further information see right side lines and page 16 Buyers' Guide)

- " Cyril G (Minnie F; 1) notary 217 E Sycamore h801 Broad av
- " Cyril G jr clk Justice Drug Co r801 Broad av
- " Danl E (Vera M; 1) night formn Sou Ry Sys r807 Elam av
- " E Glenn (Kath L) slsmn Lowman Motor Co r2022 Walker av
- " Eleanor sten Gboro F F Hosiery Mills Inc r1616 Walker av
- " Eliz clk Jefferson Standard Life Ins Co r508 Tate
- " Ethel M hosiery wkr r210 Blandwood
- " Florence mus tchr 600 Magnolia h do
- " G Wilson (Jean) driver Horton Motor Lines Inc r417 Guilford av
- " Geo T jr auditor Hartford Acctd & Indemnity Co r605 W Market
- " Grace B Mrs dept mgr Seburn's Inc r RD 3
- " Henry W (Mary C; 2; Hunt Bros) h529 Highland av
- " Henry W jr radio servicemn Rhodes Furn Co r529 Highland av
- " Hubert textile wkr r15 17th (WOM)
- " Ida D clk Pilot Life Ins Co r622 Joyner

HUNT

- " J Douglas (K Thelma; 4) slsmn Gate City Motor Co Inc h524 Arlington
- " J Marvin (Pattie K; 1; Hunt Bros) h1616 Walker av
- " Jas (Eula) truck driver r502 Summit
- " Jean waiter O Henry Hotel r417 Guilford av
- " Jennie L r1616 Walker av
- HUNT JOE M JR (Grace B; 1), Agent Natl Life Ins Co of Montpelier, Vt, and Provident Life & Accident Ins Co of Chattanooga, Tenn, and General Insurance 922-930 Southeastern Bldg 100 N Elm, Tel 4174, h Winston Salem rd nr W Market, Tel 7541**
- " John C (Bertha P) driver Loose-Wiles Biscuit Co h710 Walker av apt 1
- " John H student r205 N West Greenway (SH)
- " John V (Martha S; 2) supt Mock, Judson, Voehringer Co of NC Inc h205 N West Greenway (SH)
- " Kenneth K trav slsmn r1616 Walker
- " L Phillip asst formn Blue Bell r622 Joyner
- " Lila r1616 Walker av
- " Lucie M student r208 E Hendrix
- HUNT LYNN R (Ruth H; 2; Hunt Coal Co), r Pleasant Garden, N C**
- " Maggie D (wid John T) h401 S Edgeworth
- " Mary bkpr Ann Lewis Shops r210 Blandwood av
- " Mittie M Mrs slswn Belk's Dept Store h903 McGee
- " N Edward textile wkr Carter Fabrics Corp S Elm nr end
- " Nathan H r1809 Randolph av
- " Oscar M (Mary L) slsmn h208 E Hendrix
- " Pearl M r912 Highland av
- " Pearl M h2102 Walker av
- " Ralph H (Mary A; 1) slsmn Pet Dairy Products Co h111 Cypress
- " Ruth H Mrs (Hunt Coal Co) r Pleasant Garden
- " Sarah C (wid Henry K) r2104 Benbow rd
- " T Parker h508 Tate
- " Thos C (Louise M; 3; Tri-State Oil Co) h104 Fisher Park cir
- " Thos E (Hassie C) slsmn Mayo's All Wool Clothes h622 Poyner
- " Vennie L textile wkr Carter Fabrics Corp S Elm nr end
- " W Henley (Mittie M) pntr WCotheUNC h903 McGee
- " Yvonne nurse h710 Magnolia
- Hunter Agnes (c) indrywkr Dick's Lndry Co h107½ Nocho
- " Ardle R (Lucy U) drftsmn Carolina Steel & Iron Co h228 N Cedar
- " B Lewis (c; Rosa; 1) lab h606 Law
- " Bessie (c) maid h1017 Myrtle ct
- " Chas F (Mary R; 1) transportation agt Eastern Air Lines h2508 Spring Garden
- " Chas M (Inda B; 2) slsmn Adamson Cadillac Co Inc h2213 Walker av
- " Charlie r206 Ashe
- " Clara A student r200 S Tremont dr
- " Clarence D linemn SBT&TCo r420 N Edgeworth
- " David R slsmn Atlantic Co r3310 E Bessemer av (B)
- " Donnell collr r686 Percy
- " Edna (c) hsekpr r410 Beech
- " Edw (c; Bertha) h1301 Freeman's Mill rd
- " Edw C (Alma) clk YMCA h2804 E Bessemer av (B)
- " Eliz (c) r1013 E Bragg
- " Ernest W r1048 Battle Ground av
- " Ethel H Mrs counselor WCotheUNC r do
- " Eugenia McI instr WCotheUNC r110 College pl

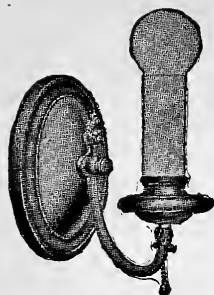

**Gate
City
Electric
Co.**

**Wiring
Repairs**

113 E.
GASTON ST.

PHONES
Office 7333
Night 2-2284

**HUNT
BROS.**

**Plumbing
Heating**

**Air
Conditioning**

Oil Burners

Stokers

211
W. Gaston St.

PHONE
2-0016

LEON M. HAM --- Realtor

Sales — Rentals — Insurance

HAM BUILDING

TEL. 2-1276

HUNTER

" F Millard (Blanche C) slsmn Jones-Lewis Furn Co h200 S Tremont dr
 " Franklin D (c) delmn Mitchell Gro 1700 Spring Garden
 " G Nelson (c) r1107 E Market
 " H A supt of decorations City Bd of Education r RD 1
 " H Allen hlpr Cagle Roofing Co 741 S Elm
 " Harry B (Ann B; 1) trav slsmn h506 Woodland dr (IPK)
 " Helen V sten USFHA r200 S Tremont dr
 " Henry (c) r1006 E Bragg
 " Henry (c) r627 Watson
 " Hill M (Annie M; 1) 2d v-pres-genl mgr Revo Cotton Mills and sec-genl mgr Prox Mfg Co h900 Carolina
 " Jas (c; Ethel) pool rm opr h306 Percy
 " Jeanne H monogramer Ellis' Stone & Co r YWCA
 " Jessie J tchr Gillespie Park Jr High Sch r120 W Smith
 " John G student r900 Carolina
 " Lois T Mrs sten Cone Export & Comm Co h307 Blandwood av
 " Lula M (wid Rife) h3310 E Bessemer av (B)
 " M Stanton clk Jefferson Standard Life Ins Co r200 S Tremont dr
 " Minnie (wid Jas A) h2804 E Bessemer av (B)
 " Octavia (c) nurse 733 Gillespie h do
 " Rebecca instr r624 N Elm
 " Rebecca R emp Gboro Overall Co Inc r3310 E Bessemer av (B)
 " Richd K (Marian E) slsmn h215 Tate apt 3
 " Robt S dept mgr Dick's Lndry Co r 321 E Lee
 " Ruth opr Jos Ruzicka r321 E Lee
 " Shields A (Mabel H; 1) hosiery wkr h605 Holt av (B)
 " Stanley S clk Melvin Coal Co r805 Rankin
 " Starke Q transportation agt Eastern Air Lines r RD 1 Guilford College
 " Susie (c) cook 2108 Rolling rd (SH)
 " Thos (c; Maggie) lab Sou Ry Sys h 1006 E Bragg
 " Thos A School Mrs Mabel A Merritt prin Dairy nr Oak Grove (Pom)
 " Thomassina (c) maid r927 Wilmington
 " Virginia (c) h1307 Orchard
 " W Henry Hon (Frances M; 2) lawyer 100 N Elm R402 and judge civil div Municipal County Court h103 N Ridgeway dr (SH)
 " Walter J (c; Pearl) brklyr h1712 Spencer
 " Wm J (Lois T; 1) bldg contr 307 Blandwood av h do
 " Wm L (Ida L; 2) textile wkr h21 Vine (Prox)
 " Wm P (Frances; 2) driver Horton Motor Lines Inc h2305 Ellington
 " Wm W (Louvenia) h714 N Eugene
 " Huntley see also Hundley
 " Bertina (c) maid r904 Ashe
 " Chas M (c) cook r904 Ashe
 " Inez (c) maid r904 Ashe
 " Izone (c) clothing 814 E Market h360 W Whittington
 " Lee (c; Ollie; 4) lab Colonial Ice Co h452 Cole
 " Lydia (c) h904 Ashe
 " Rebecca sten r2300 Spring Garden
 " -Stockton-Hill Building 207 N Elm
HUNTLEY - STOCKTON - HILL CO,
 Clarence F Hedrick Mgr, Furniture and House Furnishings 207-209 N Elm, Tel 2-2118 (For further information see page 25 Buyers' Guide)
 " Vera r408 Florence
 Hupp Howard A (Mary S; 2) clk White House Meat Mkt h1309 W Wendover

Hurley Ernestine H slswn G R Kinney Inc r1203 Walker av
 " H Brad (Daphne) textile wkr h415 Delaney (B)
 " John H (Evelyn M; 1) slsmn The Texas Co h305 W Fisher av
 " Leonard B (Maude G; 2) prof WCoF the UNC h2304 W Market
 " Ralph hosiery wkr r204 E Whittington
 " Wm W (Irma J) ship clk Carter Fabrics Corp S Elm nr end
 Hurst Alma (wid H H) r217 Church
 " Chas C (Ann L) area mgr Shell Oil Co Inc h1700 N Elm apt E2
 " Lawrence (Pearl) flwkr r217 Church
 Hurt Norma textile wkr r White Oak Hotel
 Husband Alee (c) r405 Gillespie
 " Elsie (c) r405 Gillespie
 Huskins Jos P (Mildred A; 1) state editor Gboro Daily News h2617 Walker av
 " Mildred A Mrs home management supvr US Dept of Agrl h2617 Walker
 Hussey Benj L (Daisy; 3) textile wkr h1216 Park av (Prox)
 " Minnie M (wid Ernest; 1) readers adviser WCoFtheUNC h932 Carr
 " Radie textile wkr r821 Pearson
 " Russell M textile wkr r1216 Park av
 " Saml (c) lab r519 South
 " T Harrison (Mary J; 2) textile wkr h23 Maple (Revo)
 " Wilfred L textile wkr r1216 Park av (Prox)
 Huston see also Houston
 " Elisabeth r116 Church
 " Jessie M (c) r County Home
 " Phebe B (wid Wm C A) r1013 N Elm apt A3
 Hutchens Raymond (Gladys J; 1) slsmn Wills Book & Stationery Co h607 Morehead av
 Hutcherson Jas L (c; Lottie) dishwasher Central Cafe r912 Curtis
 " Janie (c; 4) maid r711 Best
 " Leila r605 E Bragg
 " Mae C Mrs sch tchr h411 Church
 Hutchins Jas A textile wkr r10 Water (WOM)
 " Marie E supvr Piedmont Memorial Hosp Inc r415 W Gaston
 " Mary (c) cook r1311 Ashe
 Hutchinson Chas N (Ethelda) musician h1123 Gregory
 " Doris tchr Gboro Sr High Sch r1405 Northfield
 " Hazel A Mrs nurse Dr H G Strickland r117 Church apt 12
 " John A (Sallie J) carp WCoFtheUNC h1625 Holbrook
 " Martha (c) h1519½ Ashe
 " Norman M hlpr Gboro Coca-Cola Btlg Co Inc r1123 Gregory
 " Reuben A hlpr Glascock Stove & Mfg Co r1625 Holbrook
 " Robt L bus opr r1625 Holbrook
 " Walter L city firemn r318 N Greene
 " Wm (c) janitor r1519½ Ashe
 Hutchison Doris E sch tchr r1405 Northfield
 " Gilbert M (Mary W; 1) soir NC Broadcasting Co Inc h114 Homewood av (SF)
 " Jos R (Nannie E; 4) clk Sou Ry Sys h1118 Portland av
 " Maggie waiter r217 W Sycamore
 " Raymond J slsmn Gboro Orange Crush Btlg Co r1508 Holbrook
 " Webster S (M Eliz) carp r1508 Holbrook
 Huth Mari L asst prof Guilford College r do
 Hutsell Wm (Bettie; 1) servicemn r346 McAdoo av
 Huttleston Jas H agt Liberty Mutual Ins Co 101 Stafford pl 3d fl

CLEGG-KING MOTORS

PHONE
5196

PONTIAC



Sales
AND
Service

449

W. MARKET ST.

S. T. Wyrick & CO.

Office
Equipment
and
Supplies

All Steel
Office
Equipment

Engraving
Printing
Portable
Typewriters

119 N. Greene

TEL.
4133

Meyer's

DEPARTMENT STORE GREENSBORO, N.C.

**A Greensboro Institution for
More Than a Quarter
of a Century**

TELEPHONE NUMBER 6101

**NEWS
and
RECORD
WANT
ADS**

**PHONE
2-3131**

**"they get
Results"**

Carolina Steel & Iron Co.

- Designers
- Fabricators
- Structural Steel
- Beams
- Channels
- Angles
- Plates
- Ornamental and Special Iron Work
- Tanks

**1437
S. Elm St.**

**PHONE
2-3141**

Hutton Annie L Mrs slswn Peggie Hale Inc r711 Park av
" Apartments 201 N Spring
" Chas C (Annie L; 2) clk r711 Park av
" Clarence (c) janitor Guilford Public Sch r Guilford College
" Dewey E (Margt) baker Ambrosia Cake Bakery h704 Union
" Eliz student h813 Spring Garden
HUTTON FRANK R (Bertha M; 3; Frank R Hutton Ins Agency), Realtor, Sales, Rentals and Insurance 627-628 Guilford Bldg 303 S Elm, Tel 6240, h2109 Rolling rd (SH), Tel 3-1296
" Frank R Insurance Agency (Frank R Hutton, Wm P Hutton) 303 S Elm R627-28
" Frank R jr student r2109 Rolling rd (SH)
" Fredk P (Edna G; 2) slsmn Wills Book & Stationery Co h3814 Walker
" Geo C (Margt E) asst acct City Acctg Dept h612 N Mendenhall
" J Laurence (Hazel L; 3; Hutton's Business Service) agt Friden Calculating Mach Agcy h602 W Gaston
" J Wilbur optician Am Optical Co r813 Spring Garden
" Margt E Mrs clk City Acctg Dept h 612 Mendenhall
" Wm Bell agt Hospital Care Assn Inc r410 W Washington
" Wm P (Lovella C; Frank R Hutton Ins Agcy) h410 W Washington
" Willie (c) maid r135 N Dudley
Hutton's Business Service (J Laurence Hutton) adding mach repr 203 N Spring

Hutzell Wm V (Betty F) servicemn Meyer's Dept Store r346 McAdoo av
Huyler Ada garment wkr r120 W Smith
Hyams David R (Lillie A) mgr retail dept Odell Hdqw Co h687 Percy
" Harold F slsmn Gboro Nehi Btlg Co r687 Percy
" J Perry asst eng City Bd of Education r687 Percy
" R Lohmuller (Esda H; 1) clk US PO h204 Lehigh av (HPkW)
Hyatt see also Hiatt
" Arth r226 Mebane
" Finley A (Gypsie B; 1) slsmn h8 Oak ct apt C
" Geo T textile wkr h226 Mebane
" Grace garment wkr W Koury Co r 411 E Whittington
" Julia (c) nurse 225 Regan h do
" Lessie (wid Thos W; 2) smstrs r226 Mebane
" Myrtle C (wid Fred C) h115 S Mendenhall
" Wm E barber White Oak Barber Shop No 1 r RD 3
Hyde Easter (c) h1216 Landreth
Hyder Richd C clk Big Star Store r825 Dillard
Hyer Ada emp Gboro Overall Co Inc r120 W Smith
" Lillie H (c) h410 Chestnut
" Saml C (Annie M) textile wkr h41 Church (Pom)
Hylton Albert A (Lydia; 3) pres North State Milling Co Inc h802 North-ridge
Hyman Aaron L (Gertrude V; 1) mgr Hyman's Furn Co h2105 Rolling rd (SH)
" Hubbard I (c) janitor Jones Bros Bakery Inc 104 E Lee
HYMAN'S FURNITURE CO, A L Hyman Mgr, "Good Furniture, Good Prices, Always at Hyman's" 324 S Elm, Tel 6712
Hyme John clk r209 Ashe
Ice Delivery Co C Lowrey Stafford pres Walter S Phillips sec-treas-mgr 401 E Market

Iddings Bessie B Mrs clk Jefferson Standard Life Ins Co r407 W Washington
" Elmer E (Leona J; 7) h Dorsey RD 3
" Frank L (Mary) formn Duke Power Co r RD 1 Summerfield
" Jas R (Bessie B) agt State Capital Life Ins Co r407 W Washington
" John r3220 Spring Garden
" John H h Church nr Masonic dr (Pom)
" Josephus S (Cora E) h Victory RD 3
" N L chaufr r610½ S Elm
" Orby F (Lillie; 2) textile wkr h5 Church (Pom)
" Paul (Sara M) groundmn Duke Power Co r RD 1 Summerfield
" Ruth garment wkr Blue Bell r RD 1
" Sarah L Mrs garment wkr Blue Bell r105½ E Lee
Ideal Candy Co (Roy H Armfield) whol 314 Armfield pl
IDEAL LAUNDRY CO, Roger M Holt Pres, L Lee Apple Sec-Treas, 115-119 Lewis, Tels 7182 and 7183 (For further information see page 39 Buyers' Guide)
Idol Andrew r301 N Davie
" Chas B barber Jefferson Barber Shop r117 S Forbis
" Claire Mrs r1202 Oakland av
" Leander E r Masonic and Eastern Star Home
" Margt sten County Clk Superior Ct r Pleasant Garden
" Wm A (Idol's Tire Shop) r301 N Davie
Idol's Tire Shop (Wm A Idol) 205 E Sycamore
Ijames W Grady uphol High Point rd RD 3 r Guilford College
Ilg Electric Ventilating Co Chester Z Adams dist mgr 303 S Elm R514
Illman Hubert P (Jennie D) constr eng h811 Olive
Immanuel Lutheran College (c) Rev Henry Nau pres 210 N Luther
Imperial Life Insurance Co Winston M Jarvis mgr 114 N Elm R210
" Theatre W Sherwood Maxwell mgr motion pictures 117 S Elm
" Theatre Building 117 S Elm
Inabinet Herman M (Leila H; 1) office mgr SBT&TCO h910 Wharton
INDEMNITY INSURANCE CO OF NORTH AMERICA, Phil R Carlton Inc General Agents, Carlton Bldg 232½ W Market, Tel 8157
INDEMNITY INSURANCE CO OF NORTH AMERICA, James B Wine-coff Supt of Claims, 710-711 South-eastern Bldg 100 N Elm, Tel 2-3743
Inderfurth Karl H textile wkr Carter Fabrics Corp S Elm nr end
Industrial Bureau of Greensboro C of C 101 N Elm R209
" Rayon Corp Jos H Mason rep 303 S Elm R813
Ingle Etta S mach opr El Moro Cigar Co Inc 351 S Greene
" Jacob (Lane; 1) hosiery wkr r318 Gorell
" John H (Louise; 2) field supvr h1307 Oak
" Mildred clk Gibson Ice Cream Co r 443 McAdoo av
" Minnie B (wid Thos A) h726 Pearson
" Roy P (Billie; 2) artist Imperial Theatre h443 McAdoo av
Ingold Albert A textile wkr r77 20th (WOM)
" Chas (c; Sylvia) hlpr h624 Lindsay
" Clyde R textile wkr Carter Fabrics Corp S Elm nr end
" David F (Willie L) linemn Duke Power Co r RD 1 Pleasant Garden
" Earlie S (Irene; 3) emp Gboro F F Hosiery Mills Inc h614 Willard (B)

FORBIS & MURRAY**Funeral Home**

301 CHURCH ST.

TEL. 8165

**24-Hour
Ambulance
Service****INGOLD**

" Elsie garment wkr W Koury Co r RD 1 Whitsett
 " Emma B h2026 Asheboro
 " Ephraim L (Lura F; 1) textile wkr h 77 20th (WOM)
 " Ephraim L jr textile wkr r77 20th (WOM)
 " Ernest D student r328½ W Washington apt 4
 " Ethel (wid Clyde W) opr Gilmore's Beauty Shop h328½ W Washington apt 4
 " Harley G r328½ W Washington apt 4
 " Jas D (Eva J) garment wkr Blue Bell h328 E Lee
 " Jay B (Mamie N; 3) pntr h Orchard av nr Battle Ground av
 " John r1219 Asheboro
 " John D (Maggie S; 2) mech Duke Power Co h307 W Washington
 " Johnnie E garment wkr W Koury Co r RD 1 Whitsett
 " M Marie slswn r328 E Lee
 " Mae A (wid Lacy M; 1) h603 Park av
 " Mamie N Mrs cigarmkr El Moro Cigar Co Inc h Orchard av nr Battle Ground av
 " Mary Belle r328 E Lee
 " Mary T textile wkr Carter Fabrics Corp S Elm nr end
 " Minnie F (wid Forrest M) h1219 Asheboro
 " Swanie Y Mrs cigarmkr El Moro Cigar Co Inc h711 Silver av
 " Walter A (Helen M; 1) textile wkr h47 21st (WOM)
 Ingoal Stewart S (Margt L; 2) textile wkr h54 Maple (Revo)
 Ingraham Helen associate prof WCothe UNC r123 McIver
 " Mabel I asst Drs Kirkman and Patman r808 Walker av
 Ingram Alberta (c) cook 1814 StAndrews rd (IPk)
 " Alee (c) maid r1004 Salem
 " Alton L (Magnolia; 3) sign pntr h603 5th av
 " Amos (c) lab r1100 E Lee
 " Anna (c) r1004 Salem
 " Anna (c) maid r110 N Gilmer
 " Annie (c) maid r110 N Gilmer
 " Anthony (c; Mamie; 1) lab h717½ E Market
 " Chas (c) lab h201½ N Gilmer
 " Chas (c) lab WCotheUNC Spring Garden nr Tate
 " Clarence A slsmn Griffin's Pie Co r 1006 Walker av
 " Claude H (Mary C) chf clk water div City Acctg Dept h2104 Benbow rd
 " Dora M emp Gboro F F Hosiery Mills Inc r1202 Glenview
 " E Wm emp Gboro Overall Co Inc r RD 1
 " Edgar R carp r1827 Freeman's Mill rd
 " Flora (c; 1) h901 Austin
 " Harry (Emma D; 1) textile wkr h703 Douglas
 " Harvey (c; Ellen; 5) chauf h1004 Salem
 " Harvey O (Annie B) pntr h815 Pearson
 " Henry (c; Naomi; 3) orderly Piedmont Memorial Hosp Inc h1030 S Ashe
 " Horace (c; Essie) chairmkr h26 Biltmore ct
 " Jas (c; Evelyn; 3) lab r1701 Lindsay
 " Jesse A (1) wchmn Piedmont Silk Mills Inc h1202 Glenview
 " Jessie (c) h1100 E Lee
 " Jessie Mrs student r102 S Mendenhall
 " John P (Helen P; 1) textile wkr Carter Fabrics Corp h704 Lake dr
 " Kate (wid Lindsay C) h1006 Walker
 " L Epsie emp Gboro F F Hosiery Mills Inc r1202 Glenview

INGRAM

" Levantine truck driver r100 E McCulloch
 " Lillie Mrs (4) h1827 Freeman's Mill rd
 " Lillie B (c) cook r1804 E Market
 " Lula (c) maid r1004 Salem
 " M Dorothy emp Gboro F F Hosiery Mills Inc r1202 Glenview
 " Margie A emp Gboro F F Hosiery Mills Inc r1827 Freeman's Mill rd
 " Mary (c; 1) h611 Willis al
 " Mattie (c) maid r110 N Gilmer
 " Myrtle A emp Gboro F F Hosiery Mills Inc r1827 Freeman's Mill rd
 " N Pauline slswn Silver's r1827 Freeman's Mill rd
 " Naomi M (c) cook Harvey H Apple
 " Radie M emp Gboro Overall Co Inc r RD 1
 " Robt C textile wkr Carter Fabrics Corp S Elm nr end
 " Robt N (Ruby L; Sou Asphalt Products Co) h2604 High Point rd
 " Saml (c; Lillie; 2) janitor h1804 E Market
 " Selma silkwkr r100 E McCulloch
 " Thelma M garment wkr Blue Bell r 711 Broad av
 " Walter (Genevieve) hosiery wkr r2004 Spring Garden
 " Wm P (Rebecca S) new car mgr Ely-Bloodworth Motors h1510 Madison
 " Wm P jr pkr Western Auto Supply Co r1510 Madison av
 " Wm V (Sterling D; 2; Gate City Paint Co) h711 Broad av
 Inman Aubrey M (Bennie C) pres Inman Bros h2000 Dalton rd (IPk)
 " Bros Aubrey M Inman pres C Carroll Inman sec-treas cotton brokers 109½ W Gaston 3d fl
 " C Carroll (Evelyn S; 1) sec-treas Inman Bros h703 Woodland dr (IPk)
 " Chas F r County Home
 " Cora E (wid Saml W; 2) garment wkr Blue Bell h1525 Pugh
 " Dorothy r324 E Bragg
 " Hubert E garment wkr Blue Bell r 1525 Pugh
 " Jas W (Linnie J) pres Carolina Granite Co Inc h516 Prescott
 " Leroy C (Annie M; 1) emp Gboro Overall Co Inc h324 E Bragg
 " Novella E Mrs garment wkr Blue Bell r917 S Elm
 " Rachel L clk Blue Bell r1525 Pugh
 " Robt H (Lillie) overseer Prox Mfg Co h1109 Summit av
 " Roger M clk Prox Lunch Room r602 5th av
 " Saml W jr mach Newman Mach Co Inc r1525 Pugh
 " Woodrow M (Marie) bkpr Prox Mfg Co h1209 Summit av apt 3
 Inscore Geo S (Lillie; 1) h1301 Oak
 " Lillie Mrs garment wkr W Koury Co h1301 Oak
 Insurance Co of North America Jas B Winecoff supt claim dept 100 N Elm R710
 " Service Co (Thos B Bryan Jr) 303 S Elm R304
 Interfurth Carl r100 College pl
INTERNAL REVENUE DEPARTMENT OF U S (See United States Government)
 International Alliance of Theatrical Stage Employees and Moving Picture Machine Operators hNo 574 W E White sec meets 2d Sunday each month 112½ E Sycamore
 " Assn of Machinists Gate City Lodge No 488 meets Tues nights 7:30 Floyd A Moser sec 112½ E Sycamore
 " Bible Students Mrs Maggie W McLamb in chge 603½ S Elm

**Chandler
Tire
Co.****Re-treading
Vulcanizing**AAA
Road Service**LEE**
Conshohocken
Tires**DENMAN**
Custom Built
Tires224
**COMMERCE
PLACE**Phone
5742**HUNT
C
O
A
L
C
O.**Steam and
Domestic**COAL**
CHARCOALFrederick
STOKERS200
DEAN ST.
Opposite
Benedict College
on Southern Ry.TEL.
2-3161

ESTABLISHED 1872
BINSWANGER & Co
 INCORPORATED

GLASS

STORE FRONT
 SPECIALISTS
 Macon between Tomlinson
 and Washington
 PHONE 2-3107

INTERNATIONAL

" Brotherhood of Electrical Workers No 342 John B McCauley sec meets Mondays 7:30 112½ E Sycamore

INTERNATIONAL HARVESTER CO.
 Leo B Hornaday Mgr, International Motor Trucks and Service 1009 S Elm, Tel 2-2158

" Hod Carriers Building and Common Laborers Union of America Local No 1446 H C Mahala sec meets Fridays 7:30 p m 112½ E Sycamore

" Typographical Union Local No 397 O S Trigg sec meets 1st Sundays 2:00 p m 112½ E Sycamore

" Union of Elevator Constructors No 80 Fred Shaw sec meets 1st Sunday each month 112½ E Sycamore

INTER-OCEAN CASUALTY CO. F W
 Sarpes State Mgr, 116a W Market R220-226, Tel 4146 (For further information see right side lines and page 35 Buyers' Guide)

Investment Building 216 W Market

INVESTORS SYNDICATE, J O Downs
 Agency Mgr, 901 Jefferson Bldg 101 N Elm, Tel 4501 (For further information see right top lines)

Irby Janie (c) h500 Boyd

" Luther (c) lab r604 Willis al

" Saml (c; Nealie) chauf r500 Boyd

Ireland Bros (c; Wm C and Clark H) gros 824 Ashe

" Clark H (c; Ireland Bros) r523 Ireland

" Fredk L (Martha; 1) mach h2612 Beechwood

" H R hlpr Newman Mach Co Inc r RD 1

" John (c; Dossie; 3) janitor W C of the UNC h523 Ireland

" Jos C (c; Maggie; 2) clk R Banks Hayes h512½ Ireland

" Lenora (c) indrywkr Lane's Lndry r 1038 Ashe

" Nathaniel (c; Lenora) h1038 Ashe
 " R F slsmn Natl Biscuit Co r Burlington

" W Henry (c; Christine; 4) waiter Sedgfield Inn h625 Bennett

" Wm C (c; Ireland Bros) r523 Ireland

Irvin see also Ervin and Erwin

" Annie M (c) lab Car-Cal Winery r1216 Gray

" Chas W (Pearl T; 3; Irvin Whol Gro Co) genl mgr Ivory Stores h900 N Eugene

" Earl (c; Ruth; 1) porter S H Kress & Co r1930 Perkins

" Green N (c; Fannie) h1930 Perkins

" Hunter librarian Chas B Aycock Sch r114 Fisher Park cir

" John (c; Mamie) lab h2214 (2213) Nelson

" John H (c; Mary; 1) lab h205½ N Gilmer

" Luther T (Mary A; 1) textile wkr h38 Maple (Revo)

" N Hazel mfrs agt 207 S Elm and v-pres Elam Drug Co Inc r900 N Eugene

" Pearl T Mrs pres Elam Drug Co Inc h900 N Eugene

" Wholesale Grocery Co (Chas W Irvin) office 614 Walker av

Irving Ernest J (Annie B; 3) clk County Supvr of Taxation h711 Park av

" Frank (c; Eula M) hostler h1101 Bilbro

" Lillian (c) maid r625 Watson

" Park Manor The apts 1800 N Elm

" Park School Cynthia Reeves prin Sunset dr nr Battle Ground av (O Pk)

" Robt S (Annice H; 2) v-pres-treas Motor Supply Co Inc h310 Woodbine ct (SH)

Isaacman Jacob mgr Star Credit Clothing Co r111 W Washington

Isaacson Isaac (Ida) h316 S Spring

" Janie r316 S Spring

" Moses L (Ida D; 2; Isaacson's) h303 Victoria

" Rose slswn r316 S Spring

Isaacson's (Moses L Isaacson) men's furngs 304 S Elm

Iseley Nina M Mrs h518 Arlington

" Polly M reporter Gboro Merchants Assn r1510 Madison av

Isely Roy (c; Corrina) janitor Ford Body Co r Freeman's Mill rd

Isey Cora (c; 4) r221 Gillespie

" Henry (c) delmn East End Gro r221 Gillespie

Isler Simmons H (Hattie W) slsmn h331 N Elm

Iseley Beatrice (c) hlpr r619 High

" Beulah W Mrs garment wkr Blue Bell r RD 2

" Claude (c; Coy) ship clk E F Craven Co r RD 2

" Danl (c; Mancy) lab h619 High

" Edw W (c) clk Odell Hdw Co r RD 2

" Ella M (c) maid 721 Woodland dr (IPk)

" Ernest (c) farm hd r619 High

" Ernest (c) hlpr Melt's Bakery r400 Gillespie

" Ethel (c; 1) maid h410 Lindsay

" Fraudy (c) farm hd r619 High

" Gladys (c) r619 High

" Grace I textile wkr Carter Fabrics Corp S Elm nr end

" Ina C textile wkr r1307 Linwood

" Irene P Mrs (1) v-pres-sec W F Isley & Co h640 Asheboro

" J Mack (Marie P) jr agrl eng Soil Conservation Service (US Dept of Agrl) r High Point

" Jas C (Elgie L; 1) textile wkr h1500 Front (E)

" Jos K (Beulah S; 2) sec-treas Gboro Whse and Storage Co and asst sec J E Latham Co h1207 Grayland

" Keith clk Prox Mercantile Co Inc r 311 N Spring

" L Ada (wid John W) h1307 Linwood

" Lee (c) lab Shannon T Lambeth r rear 1071 Retreat

" Lucy (c; 2) maid h865 Waugh av (B)

" Mack L (Esther R) linemn Duke Power Co r Elwell av (B)

" Marion (c) maid r526 High

" Martha E (wid Arlie C; 3) textile wkr h1510 Ball (E)

" Martha J Mrs garment wkr Blue Bell r RD 1

" Mary (c) slswn h610 Gorrell

" Oscar E (Violet V) emp Gboro F F Hosiery Mills Inc h1506 Holbrook

" Percy E (Zona) car inspr h821 Terrell

" Raymond C (Esther; 2) emp Gboro F F Hosiery Mills Inc h2307 Freeman's Mill rd

" Rebecca tel opr Guilford Tel Co r Guilford College

" Robt W mech W R Waldron Motor Co r RD 2 Summerfield

" W F & Co Wake F Isley pres-treas Mrs Irene P Isley v-pres-sec printers rollers mfrs 322 Lindsay

" Wake F pres-treas W F Isley & Co r628 Summit av

" Willard L textile wkr Carter Fabrics Corp S Elm nr end

" Wm (c) chauf 721 Woodland dr (IPk)

" Willie (c; Ella M) porter Gboro Auction & Salvage Co High Point rd bey city limits

" Wytell garment wkr r449 Tate

Isom Lindsay T mech State Hwy Comm r Summerfield

Israel Christine student r1714 Grove

" Clarice L mgr College Pastry Shop r 1904 Walker av

**SOUTH
 ATLANTIC
 BONDED
 WAREHOUSE**

MOVING
 Local and Long
 Distance

STORAGE
 Household and
 Merchandise

CRATING

PHONES
 8191-8192

Dial
 5109

**Carolina
 Taxi
 Service**

**EUG. W. KEARNS,
 OWNER**

**221
 E. MARKET**

Dial
 5109

INVESTORS SYNDICATE

Established 1894

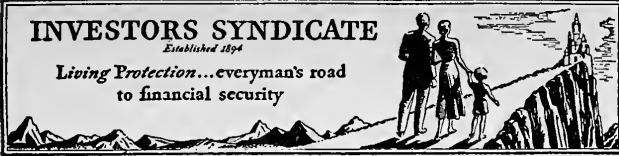
Living Protection...everyman's road
to financial security
J. O. DOWNS,
 Agency Mgr.
 901 Jefferson Bldg.
 Phone 4501

**BEAMAN
 SCREEN &
 WEATHER
 STRIP
 CO., INC.**

 •
**VENETIAN
 BLINDS**

 Wood and Metal
SCREENS
**WEATHER
 STRIPS**

 Superior Screens
 of
**CALIFORNIA
 REDWOOD**
 and Price
 No Higher

 •
 1016
 Battle Ground
 Ave.

**Phone
 7373**
ISRAEL

" Herman J (Clarice; 2; College Pastry Shop) h1904 Walker av
 " Jas (c; Pearl) r1008 Gorrell
 Ivanhoe Commandery No 8 Knights of Templar Henry L Bridge sec meets 3d Thursday 8 p m 424 W Market
 Ivey Austin (wid Oscar C; 4) textilewkr Carter Fabrics Corp h1200 Randolph
 " Chas M jr associate Hobgood & Ward r100 Fisher Park cir
 " Clegg (Doris) r2900 Oakland av
 " Corbett physical dir r812 Highland av
 " Donald K (Alice D) asst funeral dir Hanes Funeral Home Inc r106 Kensington rd
 " Edw garment wkr Blue Bell r351 W Lee
 " Fannie P nurse Prox Welfare Dept r 18 Vine (WOM)
 " Louise student r629 Joyner
 " Rolie H (wid Sharp) h812 Highland
 " Walter R (Eliz; 7) h629 Joyner
 Ivory Columbus (c) lab r426 E Washington
 " Stores Chas W Irvin genl mgr whol gros office 614 Walker av branches 2011 Church (MHts) 388 N Elm 712 W Market 403 Tate 612 and 2114 Walker av
 Ivy Columbus (c) lab South Atlantic Bonded Whse Corp 515 King
 " Gregory D (Naomi W) prof WCothe UNC h401 Mayflower dr
 J & L Appliance Service (Luther F Johnson) refrigeration 250 Summit
 Jaby Ernestine (c) maid r1106 Gorrell
 " Ludy (c) driver C B Clegg Coal Co Inc r510 Macon

Jackson A Ruth asst instr Bennett College 922 E Washington
 " Alice (c) maid r36 3d (TC)
 " Alma (c) maid r407 Bennett
 " Annie (wid Austin D; 3) textile wkr h16 Poplar (Revo)
 " Bashie r County Home
 " Beauty Supply Co (Robt M Jackson) 205 S Davie
 " Bernice (c) silk fnshr Benson's Clng & Dye Wks r628 Ashe
 " Bessie clk Jefferson Standard Life Ins Co r516 S Aycock
 " Bonnie T (Gertrude) plmbr 1126 McCormick h do
 " Brown (c; Pauline) car washer Tuck-Earl Service Sta r104 Beech
 " Carrie (c) maid h322 York
 " Chas baker Jones Bros Bakery Inc 104 E Lee
 " Chas P (Ennis G; 1) atndt City Hall Service Sta h2007 Roseland av (M Hts)
 " Claudia (c) maid r1102 Ashe
 " Claxton H (c; Martha) elev opr O Henry Hotel h1035 Armstrong
 " Clyde A (Pattie S; 2) mgr Smith-Douglas Co Inc h Winston-Salem rd nr city limits
 " Clyde W (Viola C; 1) textile wkr Carter Fabrics Corp h817 Hertford
 " Cora nurse 130 E Fisher
 " Cora E (wid Crawford) h2122 Wright
 " Danl L (c) clo prsr Benson's Clng & Dye Wks r628 S Ashe
 " David A (c; Maggie C; 1) sch tchr h1421 E Washington
 " Dewey M msngr r93 Walnut (Prox PWks)
 " Dorothy L sten State Mut Life Assur Co r RD 4 Alamance rd
JACKSON E MANLY, Asst Actuary Jefferson Standard Life Ins Co, h516 S Aycock, Tel 6405
 " Edith I r714 Martin
 " Eli (c; Lula; 5) lab City Maintenance Dept h615 Essex
 " Eliz (c) r County Home

JACKSON

" Eliz office sec John VanLindley Sch r915 Spring Garden
 " Eloise Mrs hosiery wkr r912 Englewood
 " Essie looper r1119 Lexington av
 " Ethel M (c) asst librarian A&TCollege of NC r do
 " Eug (c; Dorothea) lab Armour Fertilizer Wks h1539 Orchard
 " Eug (Berta) pntr h1702 Midway
 " Fay M Mrs garment wkr W Koury Co r RD 1
 " Fisher S (Daisy B) textile wkr h217 N Spring
 " Floyd (c) chauf 108 Sunset dr (IPk)
 " Food Store (W Leroy Jackson) gros 601 W Lee
 " Guy C (Miriam J) r411 Hillside
 " H Mildred sttudnt r516 S Aycock
 " Harvey textile wkr r16 Poplar (Revo)
 " Helen (c) r703 Macon
 " Henry (c) h1104 Best
 " Henry P (Callie E; 1) textile wkr h93 Walnut (ProxPWks)
 " Henry T (Virginia T) collr Rhodes Furn Co r High Point
 " Isabel (c; 1) maid h1000 Bilbro
 " Jas (c; Sarah) lab h1003 Ashe
 " Jas (c; Mary) lathe wkr h503 Marsh
 " Jas (c; Belle; 1) porter h1212 Landreth
 " Jas H (Mabel M) mach Sou Ry Sys h 179 O Henry dr (HPKW)
 " Jesse (c; Annie; 1) r1212 Landreth
 " John (c; Lois) prsr Koonts Kleaning Co Inc r422 High
 " John B (c; Bertie M; 1) cook O Henry Hotel h225 East
 " John J (c; Sarah) plmbr h405 Regan
 " Jos (c; Geneva; 1) h1505 Cunningham
 " Jos H clk Liggett's Drug Store r226 S Ashe
 " Katie (c) maid h620 E Gaston
 " L Pearl sten Jefferson Standard Life Ins Co r514 Simpson
 " Lena (c) maid Washington St Grammar Sch r212 W Whittington
 " Lena H (wid Chas) h515 Guilford av
 " LeRoy pntr r515 Guilford av
 " Lillian M clk Meyer's Dept Store r1102 Spring Garden
 " Lillie M (c) maid r1108 Best
 " Luther V (Ethel F) textile wkr h15 Cypress (Revo)
 " Mabel (c; 1) student r427 Bennett
 " Maggie C (c) nurse 1421 E Washington h do
 " Manning (c) delmn Elam Drug Co Inc r615 Essex
 " Marion T (Faye) clk Duke Power Co r Randleman rd
 " Marjorie r338½ W Washington apt 1
 " Martha (c) asst cook Pilot Life Ins Co r1035 Armstrong
 " Marvin R meat ctr Big Star Stores r 703 Englewood
 " Mary (c) Indrywkr Dick's Lndry Co r628 Ashe
 " Mary L sch tchr h915 Spring Garden
 " Meta Mrs tchr City Schs r Guilford College
 " Miriam J Mrs clk Jefferson Standard Life Ins Co r411 Hillside
 " Montell (c) maid r630 Watson
 " Nannie M sch tchr r516 S Aycock
 " Nevela J Mrs garment wkr Blue Bell r RD 3
 " Nevelyn Mrs tchr Thos Hunter Sch h2212 Pinecrest rd (SH)
 " Philip D (Lucy E; 2) clk Walser Trans Inc h420 N Spring
 " Phillip R agronomist Soil Conservation Service US Dept of Agrl r High Point
 " Pricilla (c) maid r424 Chestnut
 " Quinton ship clk r1119 Lexington av



PHONE

**7
 6
 3
 9**
**BENNER
 &
 FIELDS**

 AIR
 CONDITIONING

**Plumbing
 and
 Heating**

 207
S. DAVIE

Phone
4806

HARRELSON SIGN CO.

FORMERLY GUILFORD SIGN CO.
D.M. HARRELSON

202½

W. MARKET
ST.

Service Beyond Mere Satisfaction for 15 Years

ROCK CREEK DAIRY

High Grade Dairy Products

386 N. ELM PHONE 4507

JACKSON
" R L textile wkr Carter Fabrics Corp S Elm nr end
" Ralph (Josephine) slsmn Baldwin Piano Warerooms h1119 Lexington
" Robt (c; Susie; 1) lab h2331 Battle Ground av
" Robt M (Nevelyn L; Jackson Beauty Supply Co) h2212 Pinecrest rd (SH)
" Robt O (Margt B; 1) adjuster h317 E Hendrix
" Rosa A (c) maid r405 Regan
" Rush B (Addie M; 3) carp h703 Englewood
" Ruth (c) r405 Regan
" Ruth E P textile wkr Carter Fabrics Corp S Elm nr end
" Saml (c) lab Sou Converting Co r1609 Roger's al
" Saml (c; Elenora) restr 214 Dean h do
" Saml H (c; Lena; 1) lab h212 W Whittington
" Sarah (c) h371 W Bragg
" Shelby A (Monnie) r409 N Elm
" Stonewall (c) lab Armour Fertilizer Wks r512 Marsh
" Sidney (c) cook Presto Lunch r711½ E Market
" Thelma A sec Saslow's r209 W Fisher
" Theo N stock clk W T Grant Co r RD 3
" Thos P (c; Nettie) gdnr h1321 Orchard
" Tula (c) h1116 Haynes
" Virginia sten Vick Chemical Co r1102 Spring Garden
" W Clinton jr (Helen; 2) auditor media dept Vick Chemical Co h107 Kensington rd
" W H policemn r216 S Eugene
" W Leroy (Mary S; Jackson Food Stores) h911 W Lee
" W Stancil (Margt R; 2) metal wkr J H Griffin & Sons Roofing & Sheet Metal Wks h1119 Grove
" Wade S (Anna) clk h2412 Wright av

JACKSON WALTER C DR (Mattie R),
Dean of Administration The Woman's College of the University of North Carolina, h1102 Spring Garden nr Forest, Tel 6351

" Walter T (Bessie L; 2) plmbr Benner & Fields h3806 Oak Grove av
" Wm A (Sallie; 1) carp h806 Richardson
" Wm E clk Justice Drug Co r929 Walker av
" Wm G (c; Amanda) h716 Hudson al
" Wm I (Hortense E) textile wkr h714 Martin
" Wm O delmn r515 Guilford av
" Willie M (c) maid r424 Chestnut
" Willis (c; Nina; 2) instr A&TCollege of NC r439 N Dudley
" Winfred L (Ruth E; 1) lab h15 Cypress (Revo)
Jacobs Cyril (Eugenia; 1) slsmn h818 N Eugene
" Hannah M sten Fielding L Fry & Co Inc r325 Bellemeade
" Henry W jr (Mary A; 2) adv solr Gboro News Co h1406 Northfield
" Henry W III delmn Auto Supply Co Inc r1406 Northfield
" J Thos (c) h601 Broad av (B)
" Johanna (wid Henry) h325 Bellemeade
" John J (Zeda) slsmn r207 Blandwood
" Jos P (Antoinette B; 1) slsmn h218 N Spring
" Mary (c) r1327 Ashe
" May r325 Bellemeade
Jacoby Carlotta B Mrs (1) tchr Chas B Aycock Sch r55 Fairview (ProxP Wks)
" Margt R slswn r211 N Edgeworth

Jaffey Robt R (Lassie M; 4) mgr Liberty Mutual Ins Co r Salisbury
James Alf (c) textile wkr r875 Waugh av (B)
" Annie (c) maid h528 South
" Ashley S (Dorothy B) sec-credit mgr Younts-DeBoe Co h2405 Sylvan rd
" Benj E slsmn El Moro Cigar Co Inc r Brunswick Ga
" Chas (c; Bessie) r1113 W McCulloch
" Chas H (Jenevieve) emp Ry Exp Agcy Inc r1007 N Elm
" Chester T (Annie S) dist mgr Genl Acctd Ins Co and genl agt The Ohio State Life Ins Co h906 Englewood
" Clara B (c) cook r602 E Gaston
" Clara B (c) maid r425 Banks
" Clay r County Home
" Donnie V clk r3320 E Bessemer av (B)
" Edw W (Sallie; 2) h35 Poplar (WOM)
" Eliz C office sec Home Owners Loan Corp r300 N East Greenway (SH)
" Emma (c; 1) maid r602 E Lee
" Epsie (c) cook h602 E Gaston
" Etta (c) maid r129 Mitchell
" Farrell F Rev (Margt E; 1) r47 Walnut (Prox)
" Flossie (c) maid 69 Fairview (Prox PWks)
" Garland (c) r129 Mitchell
" Glenice T (c) tchr James B Dudley High Sch r509 Bennett
" Harry L (Nina; 1) barber Prox Barber Shop h3318 E Bessemer av (B)
" Jas H (c; Mabel; 5) driver Smith & Whitfield h428 N Dudley
" Jennie Mrs r1112 Gregory
" Jessie M (c; 3) r1713 Gibson
" Jos (Willie G) driver Huntley-Stockton-Hill Co h432 Church
" Jos L (Lilla; 2) trav slsmn r301 N Davie
" Jos M (Nellie B) pntr h815 Silver av
" Julius r218 Ashe
" Leroy (c) driver W I Anderson & Co r713 Gibson
" Lillie S (wid Richd G) r407 W Washington
" Lorraine M Mrs (1) smstrs McMillan's Dept Store Inc r1011 Martin
" Margt D Mrs garment wkr Blue Bell r RD 2
" Marvin O meat ctr Big Star Stores r Lowdermilk (B)
" R Julius emp Cone Export & Comm Co r218 Ashe
" Robt W (H Alice; 1) night wtchmn h 3320 E Bessemer av (B)
" Roxie M (wid John; 1) textile wkr h 47 Walnut (Prox)
" Sadie (c) maid r602 E Gaston
" Stella (c) maid 1816 Madison av
" Sue (c) r129 Mitchell
" Thos H r14 Jenkins (Revo)
" Thos L textile wkr r35 Poplar (WOM)
" Ulysses (c; Mattie L) porter Pollock's Inc h713 Logan
" Wm E emp Woodward Prosthetic Co r301 N Davie
" Wm F (Daisy M; 5) textile wkr h14 Jenkins (Revo)
" Willie G Mrs clk Meyer's Dept Store h432 Church
" York (c; Vernie) h rear 1101 Perkins
Jamieson Eleanor Mrs tchr Lindley Jr High Sch h1506 W Market
" Robt B (Eleanor; 1) tchr Gboro Sr High Sch h1506 W Market
Jamison Eug (c) porter Union Hotel 104½ N Davie
" John (c) delmn McMillan's Food Stores r610 E Market
" Lillie H h502 Forest
" Mary (c) maid h504 Mayo ct
" Minnie L counselor W C of the U N C h502 Forest
" Ralph C with Southeastern Adjustment Co r Salisbury NC

R. G.
DELK

Building
Contractor

All Types
of
Construction

PHONE
3-2308

220 ½
W. MARKET



General Truck Sales & Service, Inc.

Distributor De Soto—Plymouth Motor Cars and
G. M. C. Trucks



303 N. GREENE ST.

PHONE 4632

Janes Mfg Co (Thos W Janes) meat display cases 1324 Carolina
" Thos W (Mollye C; Janes Mfg Co) h1329 N Elm
Janey LeRoy hlpr W R Waldron Motor Co r2812 Hiatt
Jannett Marie (c) waiter Sanitary Cafe 511 E Market
Jannie Edgar (Mary; 1) h Hardie extd nr Florida
" Mozelle r1214 Oakland av
" Roxie (wid Wm S; 1) h1214 Oakland
Jarrard Ralph dep collr US Int Rev (Unjust Enrichment Div) 303 S Elm R718
Jarrell Chas H (Sallie H) h1544 Lovett
" Essie (c; 6) h912 Wilmington
" Geo (c) lab Duke Power Co h619 Watson
" Luther (c; Felcie; 7) lab Duke Power Co h216 Huffman
" Mildred (c) maid Wesley Long Hosp r828 Vance
" Robt P barber Guilford Barber Shop r719 S Elm
" Saml M (c; Edna; 7) stoker Duke Power Co h828 Vance
" Theo R (Ida; 1) textile wkr h812 Arlington
" Wm C appr The Watch Shop r22 Jenkins (Revo)
Jarrett Dallas F (Margie L; 6; Jarrett's Cash Grocery) h922 Silver av
" E Cicero (Daisy V; 4) textile wkr h3 Maple (WOM)
" E Cicero jr textile wkr r3 Maple (WOM)
" Edgar C textile wkr r2 Church (Prox)
" Emma r7 Walnut (Prox)
" Jas F slsmn The Furn Exch r RD 2
" John B (Frances L; 1) dairymn Textile Dairy h 17th at end (WOM)
" Louis S (Liza A) h2 Church (Prox)
" Marvin L textile wkr r2 Church (Prox)
" Minnie M garment wkr Blue Bell r 509 N Eugene
" Roscoe J (Lucy G; 4) pntr h119 E Lee
" Wm D (c) dishwasher Dixie Pig Barbecue 2418 High Point rd
Jarrett's Cash Grocery (Dallas F Jarrett) 831 W Lee
Jarvis Balfour B (Isolyn P; 1) clk Chas W Angle Inc r518 S Mendenhall
" Carrie (wid Avery L; 4) textile wkr r 913 Cherry
" David P (Pansy; 1) policemn h611 Battle Ground av
" Dorothy B garment wkr Blue Bell r 2018 Asheboro
" E Cath r308 E Sycamore
" Elzie P (Flossie E; 3) textile wkr h43 Cypress (WOM)
" Esther r2018 Asheboro
" Eug J (Blanche; 4) emp Oettinger Lbr Co h2018 Asheboro
" Lena Mrs r Masonic and Eastern Star Home
JARVIS LUTHER L (Blanche H; 2), Chief City Police Dept, h708 Whar-ton, Tel 2-2088
" Mansfield (Marie; 1) adv mgr r904 Oakland av
" N Jas (Mary E) h913 Cherry
" Ralph S (Mildred P) bus opr Duke Power Co r630 Asheboro
" Wm (c; Martha; 9) lab Gboro Country Club h1072 Retreat
" Wm B (Margt E; 3) textile wkr h48 17th (WOM)
" Winston M (Florence T; 2) mgr Imperial Life Ins Co h415 Summit av
" Worth W (Mary E; 3) supt Imperial Life Ins Co h1207 Gregory
Jasper Jas (c) lab r628 Watson
Javey Thos (c; Kath) textile wkr h1115 S Cedar

Jefferies see also Jeffress Jeffreys and Jeffries
" Mazie (c) r County Home
Jeffers Danl (c; Mary) pipe mkr h1008 E Washington
" Eliz (c) waiter Guilford College r do
" Flossie (c) maid h414 Lindsay
" Jesse W (c; Reba; 7) chauf h332 Husbands
" John (c; Norah; 4) lab h15 1st (TC)
" Margt (c) maid O Henry Hotel r308 Percy
Jefferson Annie M (c; 2) maid h rear 908 Gibson
" Barber Shop (Ernest M Davis) 102 W Market
" Cora (wid Walter C) r L Olan Barnes
" Hotel Mildred Dorsett mgr 236 E Market
" Roena r56 Vine (Prox)
" Roof Restaurant Jos M Bryan pres J Bruce McDonald mgr 101 N Elm 17th fl
" Square Billiard Parlor (Grover V Wyrick) 113 E Market
" Standard Building Saml C Wortham mgr 101 N Elm office R224
" Standard Club Aubrey L Wilson pres R Bain Alexander v-pres Mary Bledsoe sec John Lindsay treas 101 N Elm 17th fl

JEFFERSON STANDARD LIFE INSURANCE CO, Julian Price Pres, C Elmer Leak, Joseph M Bryan, Ralph C Price and Howard Holderness V-Pres, Julius C Smith V-Pres and Genl Counsel, Herbert P Leak Sec, Lattis M Johnson Treas, Moses A White Agency Mgr, Dr John T J Battle Medical Director, Dr Wm M Jones Asst Medical Director, Dr A Ray Dawson Asst Medical Director, Ralph B Coit Actuary, David E Buckner Associate Actuary, Otto R Brockmann Auditor, Chas H Doggett Asst Treas, Chas E Bennett Asst Sec, Victor A Sapp Comptroller, E Manly Jackson and Saml C Tatum Asst Actuaries, John H Barrier Mgr Mortgage Loan Dept, Geo K Cave-nough Asst Mgr Mortgage Loan Dept, Thelma Bultman Mgr Claims and Inspection Dept, Luther T Bass Asst Mgr Claims and Inspection Dept, H Ivon Bell Mgr Change Dept, Michaux H Crocker Mgr Financial Dept, Clayton S Furches Mgr Conservation Dept, Wm P Burgess Mgr Premium Notice Dept, David G Mebane Registrar, Danl J Tribble Jr Underwriter, Jack S Causey Purchasing Agent, Edwin C Klingman Director of Agencies, Karl Ljung Jr Supt of Agencies, 11th Floor Jefferson Standard Bldg 101 N Elm, Tel (PBX) 2-1181 (For further information see front stencil and page A)

JEFFERSON STANDARD LIFE INSURANCE CO, GREENSBORO AGENCY, Wm H Andrews Jr Mgr, 12th Floor Jefferson Standard Bldg 101 N Elm, Tel 2-1181 (For further information see left top lines and page 35 Buyers' Guide)

Jeffress see also Jefferies and Jeffers
" Chas O asst state editor Gboro Daily News r208 Irving pl (IPK)

JEFFRESS EDWIN B (Louise A; 1), Pres Greensboro News Co, Greensboro Daily News and North State Engraving Co, h208 Irving pl (IPK), Tel 2-3238

JEFFRESS REBECCA B, Sec-Treas Greensboro News Co, r208 Irving pl (IPK), Tel 2-3238

" Sarah (c; 1) h1049 Bilbro
" Zola (c) r1049 Bilbro

Gate City Building & Loan Association

In Business 37 Years

108 S. Greene St.

Tel. 7465

The SALVATION ARMY



Welfare Character Building Evangelism

520-26 S. Elm

Phone 2-2331



Time to Restore
GET A FISK!™
They make also make, etc.

MASTER SERVICE STATION

Gas, Oils,
Washing
and
Greasing

Distributors
Fisk Tires
and
Willard
Storage
Batteries

S. GREENE ST.
AT
EDWARDS
PLACE
PHONE
4167

West Bros. Co.

Building
Materials

Roofing
Materials

Paints

Brick

Insulation

417-419

E. Washington

DIAL

2-3151

MILLER FURNITURE CO. Inc.

"Furniture of Quality"

314 SOUTH ELM

PHONE 2-3264

Jeffrey Robt R (Lassie L; 3) mgr h101
Stafford pl 3d fl
Jeffreys Mary A (wid John R) h908
Dillard
" Olivia B Mrs smstrs Bradley Wyrick
Shade & Drapery Shop r817 Spring
Garden
" Prosser I (Olivia B) supt of janitors
Jefferson Standard Bldg r817 Spring
Garden
" Seymour B (Viola B) wchmn Jeffer-
son Standard Bldg h817 Spring Gar-
den
" Wiley G r507 Elam av
Jeffries Beatrice (c) r101 Macon
" Bettie (c) Indry wkr Ideal Lndry Co
h207 Powell
" Gertrude (c) cook 708 Simpson
" Glenn (c; Iola) orderly Piedmont
Memorial Hosp Inc h1127 E Wash-
ington
" Harvey (c; Bertha) lab r424 Chest-
nut
" Haywood delmn r543 Pearson
" Howard (c; Bertha; 1) textile wkr h
106 N Booker
" Jos (c; Annie) lab Dewey Cockman
h809 King
" Kyrl (c) clk r1635 Nelson
" Leon (c) porter Union Bus Sta r135
Beech
" Leroy (c) hlpr r1029 Perkins
" Lucinda (c) h1029 Perkins
" Margt (c) maid r308 Percy
" Mary F (c) h135 Beech
" Minnie (c) h1635 Nelson
" Naomi P (wid Carol F) office sec
Children's Home Soc of NC Inc r
812 Hunt
" Odessa (c) student r809 King
" Saml J (c; Eliz; Jeffries' Barber
Shop) h325 Beech
" Vernard (c) delmn r1635 Nelson
" Vernon F (c) porter Union Bus Sta
r135 Beech
" Wm J (c) h922 Gorrell
Jeffries' Barber Shop (c; Saml J Jef-
fries) 507 E Market
Jenkins A Kenneth (Blennie; 2) textile
wkr h54 Maple (Prox)
" Addison D (c; Rose) h406 E Market
" Alice (c) student r1811 Everitt
" Andrew (c) recapper Cowart Tire Re-
capping Co r1104 E Market
" Auburn (c; Eva O; 1) janitor Jeffer-
son Standard Bldg h1128 Gray
" Benj H (c; Manzella) cook W C of
the U N C r1003 Lindsay
" C Danl (Jane) mgr Dr Pepper Bot-
tling Co Inc r306 Woodlawn av
JENKINS CAMERON L (Eva B; 1),
Pres-Mgr Vanstory Clothing Co, h204
S Tremont dr, Tel 2-2705
" Chester (c) janitor Mathewes Crews
& Lucas Inc 109½ W Gaston
" Clyde J (Claudia; 5) textile wkr h11
Poplar (Revo)
" David (c) hlpr Marian Lewis Bake
Shop r1811 Everitt
" E Troy (Lillian; 2) textile wkr h33
Maple (Prox)
" Edw C (Bertha L; 3) hosiery wkr h
804 Sykes av (B)
" Edw M (Daisy) textile wkr h32 Vine
(Prox)
" Eliz (c; 1) maid W C of the U N C
h1215 Orchard
" Eliz Mrs slswn Belk's Dept Store h
201 S Mendenhall apt 6
" Elvira P tel opr r816 Silver av
" Emma (c; 3) h1034 Ashe
" Eug (Swannie; 2) textile wkr h9 Alad-
din (Pom)
" Evelyn (c) maid r1803 E Market
" Faye slswn Charles Stores Co r626 S
Mendenhall
" Fletcher B (Allie L; 3) routemn Ideal
Lndry Co h804 S Aycock

JENKINS

" Frank P (Mamie) carp h Wilson nr
Hewitt (Pom)
" Gory (c; Annie; 7) lab City Main-
tenance Dept h1811 Everitt
" Grace Mrs h Masonic and Eastern
Star Home
" Helen (c) maid r1803 E Market
" Howard (Mildred; 1) r8 Watkins
(Pom)
" Howard W filing sta 2008 E Market
and 622 Walker av r Guilford College
RD 1
" Jas (c; Annie) lab h114 Argyle ct
" Jasper R (Pearl E; 1) bldg supt Cone
Memorial Y M C A h6 Cypress
(Prox)
" John H (c) r409 Doggetts Row
" Jos P (Mattie) h309 Walker av
" L Wilson (Doris D) furrier Kriegs-
man's Inc r807 Church
" Lawrence W pharm White Oak Drug
Co r308 Leftwich
" Lucas C (Maude M) cond h621 S Men-
denhall
" Mamie (c; 1) cook r303 Gillespie
" Martha (c) student r128 N Booker
" Mary (c) r905 Ashe
" Mary (wid Chas E) r804 S Aycock
" Maude (c) maid r710 Ashe
" Milton A (Alice; 2) textile wkr h12
Vine (WOM)
" Minnie (c) h208 N Gilmer
" Minnie mach opr El Moro Cigar Co
Inc 351 S Greene
" N Edgar (Alice R; 2) loco eng h626
S Mendenhall
" Nellie (c) maid r119 N Clinton
" Norman (c) porter Hattaway-Jordan
Seed Co r1407 Ashe
" Orlando (c; Grace) lab W C of the
U N C h119 N Clinton
" Raymond L (Eliz) dist rep h201 S
Mendenhall apt 6
" Robt (c) lab r408 Sussman's al
" Robt L electn r320 N Forbis
" Rosa L Mrs hostess Thacker's Inc r
120 E Fisher av
" Thos L (Minnie; 2) pntr h15 Hewitt
(Pom)
" W Gregory (Bessie W) mgr h1109 S
Aycock
" Wade H clk Prox Mfg Co r32 Vine
(Prox)
" Wm L (Grace H) slsmn Ely-Blood-
worth Motors h405 Westover ter
" Wm M (c; Willie; 2) dentist 505 E
Market h418 N Dudley
" Wilson (c; Isabel M; 1) lab r901 Ashe
Jennett Lovenia (wid Benj E) r405 S
Chapman
Jennette Alton M (Mary L) barber r316
Tate
" Ernest (c; Mamie; 2) h1007 E Wash-
ington
" Mary L Mrs opr Lucille Beauty
Shoppe r316 Tate
" Mary L Mrs rep Donna Lo Carolina
Co 101 N Elm R619
Jennings Adelaide W Mrs sten E F Cra-
ven Co h816 N Eugene
" Casper W (Marjorie; 2) phys 332 N
Elm h201 North Park dr
" Chas W (Alice W; Jennings Furn
Exch) h612 N Greene
" Chas W student r201 Worth Park dr
" Clatie Mrs garment wkr W Koury Co
r808 Dillard
" Edw P lino opr Gboro News Co r310
S Spring
" Ella (c; 6) Indrs h2118 Gorrell
" Fannie (c) maid h417 Cole
" Frances hosiery wkr r517 Julian
" Frank M (May) h209 Lindell rd
" Frank W bkpr r209 Lindell rd
" Fred (c; Annie; 2) lab h2001 E Mar-
ket

Sporting
Goods
Corbin
Hardware

ODELL'S

DeVoe
Paints
Barrett's
Roofing

The Carolina's Greatest Hardware House

PHONE 4171

JENNINGS

- " Furniture Exchange (Chas W Jennings) 614 S Elm
- " G Dwight (Annie L) asst formn Duke Power Co h905 Lexington av
- " Geo H (Irma W; Southeastern Business Exchange) h816 N Eugene
- " Geo H jr (Adelaide W) slsmn h816 N Eugene
- " Georgia A (wid Richd) h1005 Haywood
- " Homer (Clatie) farmer r808 Dillard
- " Jasper J (Pearl B) asst traffic mgr Cone Export & Conn Co h15 Springdale ct
- " Jimmie (c) h1210 Sloan
- " John W (c; Addie; 1) lab h308 Percy
- " Mackey (c; Louise; 2) lab h117 Water (EWO)
- " Maria B Mrs garment wkr Blue Bell h921 Union
- " Mary (c) r117 Water (EWO)
- " Matthew L (c; Albina) lab Sou Ry System h719 Baptist
- " Maude E buyer Meyer's Dept Store h 317 Tate apt 3
- " Neal ship clk r6 Oak ct
- " Pearl B Mrs asst personnel dir Pilot Life Ins Co h15 Springdale ct
- " Ralph (Myrtle C) slsmn Gboro Three-Centa Bottling Co r Overland dr
- " Rezin B (Mary W; 2) trav slsmn h 2516 Sylvan rd
- " Roger A (Helen W; 3) pres-treas Guaranty Loan Corp and investment securities 114 N Elm R229 h1844 N Elm
- " Roy E (Charlotte; 2) mech h924 Dick
- " W Hansell (Maude T; 1) supt Clegg's Bakery h925 Carr
- " W Thos (Annie F) sergt City Police Dept h709 Broad av
- " Wm (c) lab City Incinerator h518½ E Washington
- " Wm M (Maria B) h921 Union
- " Wm N (L Mae) city plumbing inspr h6 Oak ct
- Jenrette Thos S (Virginia C; 1) tchr Gillespie Park Jr High Sch h2636 Walker av
- Jerkins Henry R (c) instr A & T College of N C r1015 Lindsay
- Jerman T Palmer Mrs asst collr US Int Rev r O Henry Hotel
- Jernigan Charlton C asst prof W C of the U N C r1006 Guilford av
- " Hallett W baker Carolina Baking Co r Asheboro NC
- " Jos K sls eng B F Sturtevant Co r 1614 W Market
- Jerome Helen H Mrs sten County Welfare Dept r217 W Smith
- " Sara H Mrs associate State Mut Life Assurance Co h201 E Bessemer av apt 4
- " Vance (Sara H) acct A M Pullen & Co h201 E Bessemer av apt 4
- " Walter G (Eliz T) chf underwriter US FHA h241 N Edgeworth
- " Wm B (Helen H) clk Carolina Steel & Iron Co r217 W Smith
- " Wm T (Jennie) slsmn h508 Arlington
- Jessup Albert H garment wkr Blue Bell r RD 1
- " Allen A servicemn Duke Power Co r 420 Wesley pl
- " Annie clk Jefferson Standard Life Ins Co r745 Park av

JESSUP

- " Chas M (Virginia M; 2) hosiery wkr h2001 Sherwood
- " Clarence emp Shady Oak Dairy r Guilford College RD 1
- " E F roofer Gate City Roofing Co Inc r Battle Ground rd
- " Everett emp Shady Oak Dairy r Guilford College RD 1
- " Geo Y utility mn Vick Chemical Co r Guilford College RD 1
- " Hazel E mach opr Vick Chemical Co r Guilford College RD 1
- " Henry D emp Gboro Overall Co Inc r RD 1
- " John I (Vivian M; 1) agt Life & Casualty Ins Co of Tenn h605 Guilford
- " John I jr (Eliz S; 1) sec-treas Gboro Distributing Co Inc h222 College pl apt 5
- " Milton O ship clk Blue Bell r RD 1
- " Robt M (Margt H; 1) sub carrier US PO h Battle Ground av nr Oakcrest av RD 2
- " Wm H driver Kelly Oil Co Inc h1523 Pugh
- " Wm L (Mollie W; 1) adv mgr Pilot Life Ins Co h1506 Garland dr
- " Wm O (Evelyn V; 2) bus opr Duke Power Co h520 Percy
- Jester Betty B Mrs mgr bk store W C of the U N C h508 Stirling
- " J Carlton jr (Betty B; 2) slsmn h508 Stirling
- Jestes Hobart R (Agnes R; 1) mldr Glascock Stove & Mfg Co h1010 S Aycock
- Jeter Agnes M dir physical education Gboro College r120 College pl
- " Alberta (c) student r521 Gorrell
- " Alice (c) maid r521 Gorrell
- " Arth (c; N Essie; 1) lab Sou Converting Co h521 Gorrell
- " Eliza (c) assorter New Method Lndry r612 Essex
- " Elsie (c) indry wkr Dick's Lndry Co r 808 Bennett
- " Geo (c; Eliza) lab h612 Essex
- " Gill (c; Julia) janitor h217 N Dudley
- " Guy (c; Janie; 1) hlpr Tatum-Dalton Transfer Co r961 E Washington
- " Jas (c) porter White Oak Drug Co r612 Essex
- " Janie (c) maid Union Hotel r961 E Washington
- " John H (c; Flossie) clo prsr Benson's Cleaning & Dye Wks h406 High
- " Lula B (wid Philip S) h114 Library pl
- " Mary (c) maid h705 E Sycamore
- " Willie M (c) student r217 N Dudley
- Jetton Lydia M instr Bennett College r do
- Jewel Tea Co Inc Griffith T Dorn mgr 126 Bellemeade
- Jewell Wm R mgr E T & W N C Motor Trans Co r2633 Walker av
- Jim's Lunch (Jas Kappas) 348 S Elm
- Jinnette Allen J chemist Burlington Mills Corp r3704 Cameron av (B)
- " John C (Lillian; 2) h3704 Cameron av (B)
- Jo Belle Hats Mrs Josephine Maxwell mgr 237 S Elm
- Jobe Ada V textile wkr Carter Fabrics Corp r505 Ross av
- " Dewey E ship clk Blue Bell r RD 4
- " Henry C (Carrie) carp h806 Brown

MERCURY 8

Ely-
Bloodworth
Motors
INC.



Sales
and
Service

315 N. Elm

PHONE
2-3188



Insure
Before This
Happens To
YOU

INTER-
OCEAN
CASUALTY
COMPANY

116-A
W. Market St.
Phone 4146

Accident
and Health
For Income

Hospital
Insurance
For
Hospital
Expenses

BUSINESS MEN'S HEALTH CLUB

Turkish Baths, Electric Cabinet Baths, Ultra-Violet Ray Sun Baths, Massage, and Private Gym

Y. M. C. A.

517 W. MARKET

PHONE 4148

BANK WITH SECURITY NATIONAL BANK OF GREENSBORO

Member Federal Deposit Insurance Corporation

Roofing
Contractor

Brooks
Roofing
Co.

SHEET
METAL
WORKERS

302-308
W. Lee St.

"Five Points"

PHONE
2-3193

SILLS
IS THE WORD FOR
SHOES
in Greensboro

SILLS
IS THE WORD FOR
SHOES
in Greensboro

SILLS
IS THE WORD FOR
SHOES
in Greensboro

JOBE

" John W (Frances E; 3) whol prod
1503 Glenwood av h do
" Lacy W (Alma C) clk USPO r RD 1
" Mary sten Jos J Stone & Co r129
Tate
" Mary D cigar mkr El Moro Cigar Co
Inc r McLeansville NC
" Mary E (wid Wm S) h129 Tate
" Roy E (Rosa J) bkpr Duke Power Co
r RD 4
" Ruth sten Piedmont Traffic Assn r
Pleasant Garden

Joby Ernestine (c) maid O Henry Hotel
101 Bellemeade

Joe's Sandwich Shop (c; Jos Dembo)
restr 812 Ashe

Johannesen Robt M (Bernice L; 2) pres-
treas Brower Electric Supply Co Inc
h213 S Tremont dr

John's Bargain House (John Markapou-
los) second hnd clo 327 S Davie

Johns Clarence D (Caroline H; 1) prof
W C of the U N C h312 McIver

" Essie (c) porter J W Scott & Co r109
S Lyndon

" Georgia (wid Raydon) r309 Bland-
wood av

" Nettie (c) textile wkr r506 East
Johnson A Maude Mrs (2) h1602 Ashe-
boro

" A Roscoe (Cora L; 2) slsmn North
State Milling Co Inc h1504 Lovett

" Ada (c) lndrs r517 Haywood

" Addie (c) cook h414 N Gilmer

" Agnes r843 Bellevue

" Al N (Mae B) slsmn E F Craven Co
r Rocky Mt NC

" Albert (c; Hattie) lab Sou Converting
Co h1510 E Market

" Allen J (Audrey; 2) textile wkr r19
Hubbard (Revo)

" Allen S asst cash Home Industrial Bk
r1616 Spring Garden

" Allie textile wkr r246 Summit av

" Altie (wid Wm J) h437 W Gaston

" Alven S Mrs slsmn Darling Shops h
610 Sykes av (B)

" Alverada (c) r1506 Ashe

" Andrew (c; Camille; 3) driver The
Harrell Co h613 Law

" Andrew (c; Mattie; 1) gdnr h144
Beech

" Andrew J (Elsie) emp Gboro F F
Hosiery Mills Inc h904 Dillard 2d
fl

" Annie (c) student r159 N Dudley

" Annie (c) h1121 McGee

" Annie (c; 5) h802 Wilmington

" Annie (wid Abr) r907 Dillard

" Annie E tchr David Caldwell Sch h
1926 Spring Garden

" Anthony (c; Eunice; 1) lab h919 Wil-
mington

" Archie D (c) hlpr Jefferson Standard
Country Club r Guilford College NC

" Arlindo L (Pearl V; 1) bus opr Caro-
lina Coach Co h622 S Mendenhall

" Arth farm hd Shady Oak Dairy r
Guilford College RD 1

" Arth (c; Esther; 7) lab h607 High

" Arth G hosiery wkr r702 Walker av

" Arth H (America S; 1) dentist 101 E
Washington R10 h1616 Spring Gar-
den

" Artice T emp Gboro Overall Co Inc r
19 Hubbard (Revo)

" B Eug slsmn r307½ Paisley

" B Ralph (Winnie M; 2) textile wkr
h3613 Greensboro (B)

" Benj F (Alice) lino opr McCulloch &
Swain h314B W Gaston

" Benj J (c) dishwasher Thacker's Inc
r917 Bennet

" Benj L (c) lab r1520 Ashe

" Bertha M emp Gboro F F Hosiery
Mills Inc r RD 3

" Bessie (c) h1106 Gray

JOHNSON

" Bessie P (wid Amos F) furn rms 306
W Washington h do

" Bettie (wid Jas E) r52 Maple (Revo)

" Betty L textile wkr Carter Fabrics
Corp S Elm nr end

" Blanche M Mrs h702 Walker av

" Bruce (Eula) mgr Gboro Distributing
Co Inc r310 W Gaston

" Bud (c; Carrie) janitor Edgeville Sch
h632 Ball (E)

" C Ignatius (Frances; 2) mgr meat
dept r Mrs Ora S Weston

" C J (c) meat ctr r101 Macon

" C Russell (Helen; 1) hlpr Clegg's Bak-
ery r33 Hubbard (WOM)

" Callie Mrs beauty opr r313 Lindsay

" Carrie (c) cook h503½ Cole

" Carrie (c) lndrs h1202 Landreth

" Carrie (c) Indry wkr Dick's Lndry Co
r402 Chestnut

" Carrie L (wid Jesse E) r103 17th (W
OM)

" Cary D (Effie M; 1) slsmn Armour &
Co h635 Scott av

" Cath A r603 Julian

" Chapin G (Sibyl A) supt Home Secur-
ity Life Ins Co h500 Andrew

" Chas (Josephine J) h1016 S Aycock

" Chas (c; Hattie) lab r925 Dick

" Chas (c) lab h623 E Gaston

" Chas (c; Victoria; 1) lab h38 Railroad
(TC)

" Chas (c; Nannie; 2) mattress mkr h
919 Gibson

" Chas (c) porter Paramount Cafe r
1109 Morris

" Chas B ship clk Odell Hdw Co r1409
S Aycock

" Chas C ins slsmn r405 Aberdeen ter

" Chas C (Jimmie T) mech Mickel-Hop-
kins Co r1405 Randolph av

" Chas H (c; Wilhelmina G) elev opr
Fields r1310 E Washington

" Chas H (Bessie A) textile wkr h80
20th (WOM)

" Chas I meat ctr Guilford Cash Store
r Guilford NC

" Chas J (c) cook r902½ E Market

" Chas J (Myrtle; 1) gdnr h620 Hay-
wood

" Chas L delmn Jas E Turpin r1306
Grove

" Chas R (c; Hattie M; 1) h410 De-
witt

" Christine Mrs (2) r315 Bellemeade

" Christine Mrs (1) garment wkr h522
W Smith

" Clara garment wkr Blue Bell r303 N
Davie

" Clara F Mrs h2012 Asheboro

" Clara L dep collr US Int Rev r200
Wilson

" Clara L sch tchr h1926 Spring Gar-
den

" Clarence F (Helen T) service mgr
Stewart Motor Co h205 Wilson

" Clayton C textile wkr Carter Fabrics
Corp r821 Worth

" Clinton (c; Flossie) driver Burtner
Furn Co h405 Bennett

" Clyde baker Peck's Bakery r423 N
Dudley

" Clyde H ship clk Blue Bell r507 S
Cedar

**JOHNSON COAL CO (David A John-
son), High Grade Coal 700 W Lee,
Tel 2-0571**

" Collie (c) cook r522 South

" Corinne (c) maid r364 W Bragg

" -Cornatzer & Aulbert (Jos H John-
son, Wade C Cornatzer, Lewis C Aul-
bert) men's clo 227B S Elm

" Cornelius F (Hannah) policeman h638
Scott av

" Curnie driver J T Dailey Co 207
Walker av

STARR ELECTRIC CO.

Electrical Contracting and Fixtures

205 North Greene Street

Phone 2-2175

JOHNSON

" Cynthia (wid Wm) h1015 Elwell av (B)
 " Daisy (c; Mi Daisz Beauty Shop) r 1937 E Market
 " Daisy Mrs (1) h500 Church
 " Daisy L (c) cigar mkr h500 Stewart
 " Daisy L (wid John C) textile wkr r 58 Spruce (Revo)
 " Daisy R garment wkr Blue Bell r903 Dillard
 " Dalbert (c) presser r201½ N Gilmer
 " Dallas (c) cook Acme Lunch r201½ N Gilmer
 " David (c) r County Home
 " David A (Hattie L; Johnson Coal Co) h500 W Lee
 " Derona T h315 E Hendrix
 " Dewitt T (Mary R; 2; Johnson Motor Co) confr 321 E Market h2412 Walker av
 " Dolph (Lillie; Bessemer Coal Co) h 3604 E Bessemer av (B)
 " Dora N (wid Alf A) h434 Arlington
 " Dorothy student r535 Jefferson
 " Dorothy E slswn Cashwell's Inc r1504 Lovett
 " E Arth (1; Melvin Coal Co) h1504 Glenwood av
 " E Frank (Martha) prin Lindley Jr High Sch r106 S Aycock
 " E LeGrande (Virginia V) mgr Dairy Specialty Co r RD 3
 " Earl slsmn Gboro Distributing Co Inc r110 Library pl
 " Earl L (Grace C) teller Duke Power Co r2012 Asheboro
 " Edgar J (c) WPA r1202 Landreth
 " Edith (c) cook 2010 Granville rd (I Pk)
 " Edna C (c) asst Dr John B McLaughlin r1203 Sloan
 " Edw (c) chauff r513 E Gaston
 " Edw (c; Esther) driver Ice Del Co r1012 E Market
 " Edwin T (Ester) ship clk Natl Biscuit Co r816 Lexington av
 " Edyth sten Crane Co r507 W Sycamore apt 1
 " Eldridge J (Annie R; 1) textile wkr h13 18th (WOM)
 " Eletha (c) smstrs r518 Haywood
 " Eliz A r910 Douglas
 " Ellie (c) maid r313 Winston
 " Ellis (c) tailor Mayo's All Wool Clothes r220 S Gilmer
 " Elmer L (Edie M; 2) mech Traders Chevrolet Co Inc r808 Warren
 " Eloise (c) maid r410½ High
 " Elzie (c) cook r210 Regan
 " Emma (c) maid 300 Meadowbrook ter (TPk)
 " Etta Mrs sten Vick Chemical Co r1806 Madison av
 " Eug H (Delzy R) capt City Police Dept h404 E Whittington
 " Eug J (Lucille A) service mn Chandler Tire Co r RD 4 Alamance rd
 " Eug R dispr Carolina Taxi r213½ E Sycamore
 " Eula (c) maid h1804 McConnell
 " Eunice (wid Saml F) smstrs Meyer's Dept Store h1407 Spring Garden
 " Evelyn M hosiery wkr r1001 Haywood
 " Everett E (Anna M) mgr Gaston Hotel r do
 " Fannie (wid Lucian) furn rms 614½ S Elm h do

JOHNSON

" Fannie H Mrs (Fannie Holt & Co) r 105½ S Greene
 " Fannie J nurse 212½ Leftwich r do
 " Felcie textile wkr Carter Fabrics Corp r610½ S Elm
 " Flieda tchr Caesar Cone Public Sch r434 Arlington
 " Flora M buyer Meyer's Dept Store r 205 Wilson
 " Florence clk Proximity Print Works r 78 Fairview (Prox P Wks)
 " Floyd B (Helen C; 1) slsmn Clegg's Bakery h214 E Whittington
 " Floyd H (Narcissus F; 2) city firemn h1241 Randolph av
 " Fonce C Rev (c; Euzzie) asst pastor StPhilips Ch h1403 Gorrell
 " Frances (c) r524 East
 " Frances (c) r623 Watson
 " Frances (c) maid r831 Johnston
 " Frances sten Jefferson Standard Life Ins Co r700 Asheboro
 " Frances (c) instr Bennett College r 525 Mason
 " Frances tchr Clara J Peck Sch 623 Fairmont
 " Frances E textile wkr r58 Spruce (Revo)
 " Frances I clk O Henry Cigar Stand r1504 Lovett
 " Frank (c; Daisy; 1) butler h1937 E Market
 " Frank (c) hlpr r623 Watson
 " Frank (c) lab h1920 Albany
 " Frank (c; Reesie; 4) lab h159 N Dudley
 " Frank prin Lindley Jr High Sch r106 S Aycock
 " Garfield M (c) delmn Asheboro St Pharmacy r609 Nixon al
 " Garland (Lydia) textile wkr h1706 Boone (Prox)
 " Gaston F r315 N Forbis
 " Geneva (c) cook r1005 Turner's ct
 " Geneva T garment wkr Blue Bell r RD 1
 " Geo (c; Gladys) lab h292 Young
 " Geo D genl mgr Carolina Coach Co r Raleigh NC
 " Geo E (Iowa; 1) sls agt h535 Jefferson
 " Geo M (Myrtle K; 1) textile wkr r 53 Spruce (Revo)
 " Gerrie C (Mae M; 3) driver J T Dailley Co r922 Highland av
 " Gladys Mrs asst bkpr Belk's Dept Store r903 Courtland
 " Gladys S garment wkr Blue Bell r Reidsville NC
 " Glenn R (Grace H; 1) prof W C of the U N C h Nut Bush rd (Hamilton Lakes)
 " Grace Mrs bkpr Hattaway-Jordan Seed Co r306 W Washington
 " Grace H Mrs instr Bennett College h Nut Bush rd (Hamilton Lakes)
 " Grace M r702 Walker av
 " Grady H (Susie; 6) fnshr Dixie Bedding Co Inc h1927 Freeman's Mill rd
 " H Grady (Mae; 2) textile wkr h406 Andrew
 " H Jerome (Ruth W; 2) filling sta 600 W Market h110 Elam av
 " Hampton G student r609 Joyner
 " Harold M (Alven S; 1) clk Duke Power Co h610 Sykes av (B)
 " Harriet (c) h250 W Whittington

Southeastern Building, 8th Floor

INSURANCE — ALL KINDS

Established 1902

Phones 8129 and 8120

Merrimon Ins. Agency Inc.

**H & H
Clothing
Co.**

**CASH OR
CREDIT**

**OPEN A
CHARGE
ACCOUNT**

**Ladies'
and
Gents'
Ready-to-Wear
Clothing**

129-131
S. Davie St.

**PHONE
2-2564**

PLUMBING

NEW AND USED
Plumbing Supplies—Pipe, Etc.
Structural Steel

Phone 3-1784

SOUTHERN CONVERTING CO., INC.

SUPPLIES

405-411 KING

The SUN LIFE

of Canada

411
Jefferson
Building

The Great
International
Life Insurance
Co.

Offers Fine
Positions for
Sales
Representatives

CALL

W. Guy
Laughon
Manager

Phone
8171



C. M.

CECIL

Building
Contractor

All Types
of
Construction

PHONE
2-0516

106
STAFFORD
PLACE
ARCADE



Geo. F. Daly, Inc.

Distributors

Dodge and Plymouth Motor Cars
Dodge Trucks



306 EAST MARKET ST.

PHONE 2-1122

JOHNSON
" Harry (c; Wilhelmina; 1) elev opr r 1310 E Washington
" Harry L (Louise) phys 101 N Elm R219 h515 N Mendenhall
" Harry P (Hester) clk USPO r RD 1 Guilford College NC
" Hasler (Mary) dairy wkr r808 Dillard
" Hassie dietician Masonic and Eastern Star Home r do
" Hattie Mrs sten Vick Chemical Co h 403 S Chapman
" Hattie L Mrs clk Johnson Coal Co h500 W Lee
" Hattie M Mrs garment wkr Blue Bell r620 Haywood
" Hayes student r Glenn R Johnson
" Helen student r208 S Tremont dr
" Helen J garment wkr Blue Bell r532 Douglas
" Henderson (c; Carrie) delmn h402 Chestnut
" Henrietta (c) maid r831 Johnston
" Henry (c) br mgr Sanitary Clnrs r698 E Lee
" Henry (c; 1) driver City Recreation Comm h1527 Freeman's Mill rd
" Henry (c) lab r404 N Gilmer
" Herman (Florence; 2) textile wkr h 78 Fairview (Prox P Wks)
" Hessie textile wkr Carter Fabrics Corp S Elm nr end
" Hettie Mrs checker Ideal Lndry Co h 318 Gorrell
" Howard hlpr Watson Feed Co Inc r RD 2
" Howard E lab r700 Silver av
" Howard L textile wkr r80 20th (WOM)
" Hursey (c; Mae B; 1) truck driver h 1113 S Cedar
" I Edw (Grace) adjuster Hartford Accident & Indemnity Co r108 North-ridge
" Ida M (wid Chas J) h1306 Grove
" Ida M Mrs (The Antoinette) r1008 N Elm
" Ila (Carrie) h623 Fairmont
" Irene M emp Gboro Overall Co Inc r1315 Elmer (E)
" Isaac E (c) tchr Jas B Dudley High Sch r303 Beech
" Isabelle E (c) cook h1203 Sloan
" J Hobert (Nannie G; 4) textile wkr h106 16th (WOM)
" J Houston (Rachel; 1) radio tech Phila Battery Service Co h1613 Trogdon
" J Murchison (Gladys C) slsmn Pitts-burgh Plate Glass Co h903 Court-land
" J Stanley (Mozelle W; 4) tchr Gboro Senior High Sch h Friendly rd extd RD 2
" J Wade slsmn State Cleaner's Supply Co r206 Leftwich
" Jack I (Hassie; 3) real est 700 Silver av h do
" Jack I jr slsmn H G Wright Distribut-ing Co Inc r RD 3 Pinecroft rd
" Jas (c) r County Home
" Jas (c) r610 1/2 High
" Jas r38 Hubbard (WOM)
" Jas (c) r308 Husbands
" Jas (c; Prudence; 1) lab Sou Con-verting Co h518 Haywood
" Jas (c) lab h522 South
" Jas (c) porter Wilford C Buchanan r718 Law
" Jas textile wkr r5 Water (WOM)
" Jas F (c) boys' dir Hayes-Taylor Memorial YMCA r514 Thomas
" Jas M (c; Florence M; 1) emp Genl Truck Sls & Service Inc r1403 Gorrell
" Jas P (Bessie A; 2) cabtmkr h908 Cherry
" Jas P (Alma) carp Brooks Lbr Co 302 W Lee

JOHNSON
" Jas T (Annie; 1) truck driver h1001 Franklin av
" Jesse E (Irene; 1) hosierywkr h20 Fairview (Prox)
" Jesse P emp Gboro F F Hosiery Mills Inc r RD 3
" John (c) r1410 W Bessemer av
" John (c) r1516 1/2 E Market
" John sta opr Am Five Points Sta r306 W Washington
" John carp r306 W Washington
" John A (Bertie L; 7) textilewkr h82 17th (WOM)
" John D (Fronia A) metal wkr J H Griffin & Sons Roofing & Sheet Metal Wks r RD 2
" John E (Grace; 1) r306 W Wash-ington
" John H (c) lab r107 1/2 N Dudley
" Jos C clk Carolina Soda Shop h332 1/2 W Washington
" Jos D (Emily G; 2) hlpr Clegg's Bak-ery h704 S Cedar
" Jos H (Hattie; Johnson-Cornatzer & Aulbert) h403 S Chapman
" Jos J clk J M Stansel r Asheboro ext
" Jos N pntr State Hwy Comm r1806 Madison av
" Josephine J Mrs garment wkr Blue Bell h1016 S Aycock
" Josiah D (Betty T) clk Colonial Ice Co r Asheboro extn
" Julia (c) cook r144 Beech
" Junius (Ellen) gro 904 Gregory h900 do
" L Frank (Annie; 3) textile wkr h38 Hubbard (WOM)
" L Franklin jr clk r315 Bellemeade
" L Hurley (Verta M; 2) auto mech h225 Lindsay
" Lacy (c) h715 Gibson
" Lathan (c) cook r159 N Dudley
JOHNSON LATTIS M (Audrey G; 1), Treas Jefferson Standard Life Ins Co, h304 S Aycock, Tel 8404
" Lawrence (c; Annie; 4) lab h30 2d (TC)
" Lena (c) cook r144 Beech
" Leola (c) cook 710 Country Club dr (IFK)
" Leon M driver Horton Motor Lines Inc r406 Elam av
" Leroy (c) lab r802 Wilmington
" LeRoy (Lillie M; 5) textilewkr h28 17th (WOM)
" Leroy C (c; Lillie B; 1) agt NC Mut Life Ins Co h215 East
" Leroy W (c; Margt) barber Lonnie E Reynolds h102 N Booker
" Lessie (c) r159 N Dudley
" Lewis C (Lula O; 1) textile wkr r38 Hubbard (WOM)
" Lillian M hosiery wkr r12 Spruce (Revo)
" Lillie (c) Indry wkr Dick's Lndry Co r28 2d (TC)
" Lillie B Mrs v-pres Genl Truck Sales & Service Inc h1122 Cridland rd
" Lois r5 Water (WOM)
" Lois sten r2300 Spring Garden
" Lois A Mrs garment wkr r Bessemer Branch
" Louise (c) r212 N Booker
" Louise emp Sears Roebuck and Co r 1109 Caldwell
" Louise (c; 1) Indry wkr Lane's Lndry h210 Ireland
" Louise (c) maid h410 N Gilmer
" Lucille clk r1216 Gregory
" Lucille (c; 3) cook r506 East
" Lucille L Mrs garment wkr Blue Bell r442 Gorrell
" Lucy (c) maid r617 Ashe
" Lula H mach opr El Moro Cigar Co Inc 351 S Greene
" Luther F (Kathleen T; 2; J & L Appliance Service) h1611 Holbrook

GUILFORD MORTGAGE CORP.

Mortgage Loans — Real Estate — Property Management — Insurance

Residential Loan Agents, New York Life Insurance Co.

214 W. Market St., Investment Building

SIDNEY B. ALLEN, Pres.

Dial 8121

EUGENE G. SHAW, V.-Pres. & Counsel

JOHNSON

- " Luther J (Nellie C; 2) pntr h923 Foushee (B)
- " Luvenia (c) maid h1219 Bilbro
- " M Helen sten Tyson Realty & Mortgage Co r122 W Smith
- " Mabel (c) Indry wkr Lane's Lndry r 1005 Bilbro
- " Maggie (wid John W) r804 Sykes av (B)
- " Marcus (c) hlpr Lowman Motor Co r 156 W McCulloch
- " Margt (wid Jos S) r340 N Elm
- " Marie (c) maid r159 N Dudley
- " Marie textile wkr r13 Vine (Revo)
- " Martha (wid Leverett) r28 17th (WOM)
- " Martha Mrs tchr John VanLindley Sch r106 S Aycock
- " Martha M (c) maid r617 Nixon al
- " Marvin E (Jessie; 3) h2600 Oakland
- " Marvin E jr (Mildred) hosiery wkr r 2702 Oakland av
- " Marvin P (Isa C; 2) postal supvr US PO h409 Hillcrest dr
- " Mary (c) r County Home
- " Mary (c) r620 High
- " Mary (c) cook 303 N West Greenway (SH)
- " Mary (c) maid h711 Hudson al
- " Mary (c; 3) maid h823 Tomlinson
- " Mary (c; 1) maid r613 Watson
- " Mary A Mrs garment wkr Blue Bell r1001 Haywood
- " Mary E (wid Geo W) h19 Hubbard (Revo)
- " Mary L (c) maid h702 E Lee
- " Mattie W Mrs tchr Chas B Aycock Sch h754 Chestnut
- " Maude B sten Retail Credit Co r435 W Gaston
- " May (wid Jack) r29 18th (WOM)
- " McDill (c) lab Sou Converting Co r 428 E Washington
- " Minnie (c; 6) h617 Nixon al
- " Minnie A (c) r1947 E Market
- " Minnie E (wid Albert S) h1700 Valley Park dr
- " Mittie pkr El Moro Cigar Co Inc 351 S Greene
- " Monroe (Hettie; 4) slsmn h318 Gorrell
- " Motor Co (Dewitt T Johnson) auto reprs 321 E Market
- " Murray C Rev (Savilla P; 8) sec h1410 Valley Park dr
- " N B r170 Cooper's la
- " Nannie (c) r1528 Ashe
- " Nannie (wid Jas; 1) textile wkr h5 Water (WOM)
- " Nannie D (wid Wm E) h903 Dillard
- " Nannie J (wid D Henry; 1) r1409 S Aycock
- " Nathan (c) cook Jefferson Roof Restr r159 N Dudley
- " Nellie clk Junius Johnson r900 Gregory
- " Nellie D Mrs (2) clk r900 Oakland av
- " Nicholas (c) lab Carolina Steel & Iron Co 1437 S Elm
- " Nicholas F (Della P; 1) clk W C of the U N C h521 S Aycock
- " Norman (c) lab South Atlantic Bonded Whse Corp 515 King
- " Norman (Etta) mech r1806 Madison
- " Nornean (c) r County Home
- " Olin trav slsmn r1921 Freeman's Mill rd
- " Otis (c; Dorothy; 1) lab r423 Percy

JOHNSON

- " Otto chauf r322 Gorrell
 - " Parah L (c; 2; Parah's Beauty Shoppe) h911 Lincoln
 - " Parks A (Nannie R; 3) textile wkr h 29 Maple (Revo)
 - " Paul M (Ora K) loco eng h609 Joyner
 - " Paul M jr clk Sou Electric Service Co r609 Joyner
 - " Pearl (wid Edw F; 3) textile wkr h3 11th (WOM)
 - " Percy C (Louise F) slsmn Singer Sewing Mach Co r RD 5
 - " Pink (c; Henrietta) lab h1108 McGee
 - " Pire (Alma; 2) uphol r320 Battle Ground av
 - " Posey farm hd Shady Oak Dairy r Guilford College RD 1
 - " Prudence (c) Indry wkr Ideal Lndry Co r518 Haywood
 - " R Arnold (Mary E; 5) slsmn Blumenthal's h1315 Elmer (E)
 - " R Irene textile wkr r80 20th (WOM)
 - " R Linton (Ruby O; 2) knitter h1502 Grove
 - " R Virginia garment wkr Blue Bell r RD 2
 - " R Waldo (Hattie M; 1) textile wkr h12 Spruce (Revo)
 - " R Walters clk Western Auto Supply Co r319½ S Elm
 - " Rachel R clk Ambrosia Cake Bakery r1613 Trogdon
 - " Rebecca (c) maid r414 N Gilmer
 - " Regina (c) maid r1104 W McCulloch
 - " Reta (c) cook r427 Cole
- JOHNSON REUBEN E (Lillie B; 2), Pres.-Treas General Truck Sales & Service Inc, h1122 Cridland rd, Tel 2-0802**
- " Revoyage (c) lab r1202 Landreth
 - " Rhoda M (c) hlpr Jefferson Standard Country Club r Guilford College NC
 - " Richd M textile wkr r3 11th (WOM)
 - " Richd M clk Schiffman Jewelry Co r 315 Bellemeade
 - " Robt (Grace H; 1) car opr Duke Power Co h1103 Asheboro
 - " Robt (c; Corintha) chauf h102 East
 - " Robt (Mary) textile wkr r1922 Church (MHts)
 - " Robt (Mary J; 5) textile wkr h33 Up-land dr (Prox P Wks)
 - " Robt V (c) cook r210 Ireland
 - " Roderick R (Nora) textile wkr h53 Spruce (Revo)
 - " Roger (c) atndt Brown's Funeral Home r1203 Sloan
 - " Rosa (c) cook r1121 McGee
 - " Rosa (c) maid The Cavalier Club r 210 N Gilmer
 - " Rosa M (c; 1) maid h1018½ S Cedar
 - " Roscoe (c; Rena; 1) hlpr h831 Johnston
 - " Roscoe jr (c) butler r831 Johnston
 - " Roy (Ruby E; 3) textile wkr Carter Fabrics Corp h77 15th (WOM)
 - " Ruby timekpr WPA of NC r2812 Masonic dr
 - " Ruby L textile wkr r3 11th (WOM)
 - " Rufus (c) lab r535 High
 - " Rupert (Irene; 1) textile wkr h619 Holt av (B)
 - " Ruth (c) maid r711 Hudson al
 - " Ruth I r77 15th (WOM)
 - " S Franklin jr clk r1407 Spring Garden
 - " S Rebecca hosiery wkr r2600 Oakland

Atlantic
Coal
Co.
Inc.

Stokol
Automatic
Stoker

G. E.
Oil Furnace

Fuel Oil
Air
Conditioning
Warm Air
Heating

730 S. Elm

PHONE
4195

J. Hal
Lassiter

REALTOR

Sales
Rents
Appraisals

106
STAFFORD
ARCADE

Tel.
2-0516



Greensboro Memorial Co.

Quality Memorials

OFFICE AND DISPLAY: 2 Miles East of City on Burlington H'way
P. O. BOX 2219 PHONE 3-1101

Thomas Gresham Redden, Inc.

Complete Insurance Service

501 Southeastern Bldg.

Phone 7161

GUILFORD
NATIONAL
BANK

WASHINGTON
SQUARE

Member
FEDERAL
RESERVE SYSTEM

FEDERAL DEPOSIT
INSURANCE CORP.

Seburn's

Inc.

Registered
Jewelers

—
Diamonds

—
Watches

—
Silverware

—
Repairs

—
Gifts

Seburn's

Inc.

Registered
Jewelers

JOHNSON

" Sadie (c) Indry wkr Lane's Lndry r 1005 Bilbro
" Sallie (c) h906½ Austin
" Sally (c) r529 South
" Saml (c; Sadie) lab h1005 Bilbro
" Sarah (c; 1) cook h637 Macon
" Sarah (c) maid h421 Stedman
" Sarah (c) student r831 Johnston
" Scott (c) lab Benner & Fields h234 N Gilmer
" Service Co Harry Hoffman mgr heat control engineers 114 N Elm R105
" Sevier (c; Nannie) sorter h156 W McCulloch
" Shellie C (Vesta E) textile wkr r63 Spruce (Revo)
" Sibyl opr Mirror Beauty Shop r500 Andrew
" Sidney J textile wkr r19 Hubbard (Revo)
" Simeon (c; Helen) carp h1304 Lindsay
" Simmie (c; Clara; 1) lab r606 Law
" Suwanee (c) maid r1100 E Washington
" Thos clk Lanier's Soda Shop r1016 S Aycock
" Thos (c) lab City Maintenance Dept h709 Sevier
" Thos textile wkr Carter Fabrics Corp S Elm nr end
" Thos A beamer Armco Finishing Corp r1016 S Aycock
" Thos W city firemn r414 Asheboro
" Troy A (Mattie W) agt Jefferson Standard Life Ins Co h754 Chestnut
" Tyrus R clk The Am News Co r404 E Whittington
" Vernon (Lois; 1) carp h4301 Peterson av (B)
" Verta M slswn Charles Stores Co r225 Lindsay
" Victor C (c) r1403 Gorrell
" Victor O emp Oettinger Lbr Co r RD 3
" Viola Mrs sten Hyman's Furn Co r808 Dillard
" Virgil (c) plstr r1403 Gorrell
" Virgil A textile wkr Carter Fabrics Corp S Elm nr end
" W Clarence (Marianna W; 4) County Treas r RD 3
" W Clarence (Beatrice; 3) textile wkr h46 Poplar (Revo)
" W Contey (Pauline T) estimator Carolina Steel & Iron Co r Madison N C
" W Howard (Hazel L; 3) textile wkr h 39 Maple (Revo)
" W Isaac (c; Pearl) barber 607 E Market and tailor 609 E Market r1016 S Myrtle ct
" W Lester (Pilot Brokerage Co) r Winston Salem NC
" W Thos (Berta M; 1) textile wkr h17 Campbell (WOM)
" W Thos (Ellen) textile wkr r644 Chestnut
" Walter (c; Maggie) lab h1410 W Bessemer av
" Walter (c; Ella) plstr h415 Beech
" Walter F (Etta) textile wkr h13 Vine (Revo)
" Walter J (Leo) pntr h843 Bellevue
" Walter L distribution mgr r404 E Whittington
" Walter L (c) student r1403 Gorrell
" Walter M (Estelle T; 2) car opr Duke Power Co h1109 Caldwell
" Walter O (Mae) slsmn h621 Arlington
" Walter T (c; Gertrude A; 1) instr A & T College of NC h506 Logan
" Warren usher Carolina Theatre r1109 Caldwell
" Weldon J (c; Daisy; 3) gas mkr Duke Power Co h1931 E Market

JOHNSON

" Willa M (c) ofc sec A & T College of NC r do
" Willard (c) student r1937 E Market
" Wm (c) r1527 Freeman's Mill rd
" Wm (c) r1326 Oakland av
" Wm (c; Minnie) carp h904 Johnston
" Wm (c) cook r120 S Gilmer
" Wm (c) lab r106 Chaleen ct
" Wm (c; Leanna; 4) lab h1516½ E Market
" Wm (c; Mary) lab r147 W McCulloch
" Wm (c) lab City Maintenance Dept h 118 Argyle ct
" Wm (c; Mary; 2) porter Belk's Dept Store h623 Watson
" Wm (c; Clara) shoe shiner r234 Percy
" Wm (c) sta atndt Jos T Melvin r1003 Bennett
" Wm C (Edna) trav slsmn h306 E Bessemer av
" Wm D (Edna L; 3) trav slsmn h1905 Rolling rd (SH)
" Wm E (c) driver Berry Coal Co 116 W Bragg
" Wm F (c) dept mgr Natl Theatre r 1010 E Market
" Wm H (Alice M) auto parking 321 S Greene h1001 Hayward
" Wm H garment wkr Blue Bell r RD 1
" Wm J (c; Annie) emp Geo F Daly Inc h808½ E Market
" Wm R plstr r1306 Grove
" Wm W (c) tchr Jas B Dudley High Sch r220 N Regan
" Woodrow (Eva) baker h506 Houston
" Woodrow (Zona) slsmn r611 Park av
" Johnston Chas L (Geraldine M; 2) trav slsmn h1007 Hampton
" Geo H (Eliz; 2) mech K & F Novelty Co h2702 Oakland av
" Henry W (Mittie; 2) cabtmkr 831 Bellevue h do
" Hubert L (Bonnie F) r121 Tate
" Jesse J (c) cab driver r110 Regan
" John R (Mamie; 1) treas Zipp Sausage Co Inc h2612 Sherwood

JOHNSTON JULIAN, Mgr Guilford Bldg, Sec-Treas-Mgr United Bank Bldg Co and Sec-Treas Kriegsman's Inc, Office 301-302 Guilford Bldg 303 S Elm, Tel 6267, r507 W Gaston, Tel 2-3709

" Loula P (wid Julian) h507 W Gaston
" Mamie Mrs ofc sec Zipp Sausage Co Inc h2612 Sherwood
" Margt hosiery wkr r703 Tuscaloosa
" Wm H jr (Vera B) distributor h335 McIver apt 3
" Z Vance slsmn Morrison-Neese Furn Co r210 W Fisher av
" Johnstone Cora H (c) instr Bennett College r525 Macon
" Johnstun John B (Abbie) h420 W Washington
" Joines Beulah L emp Gboro F F Hosiery Mills Inc r1008 Fuller
" John W (Etta J) confr 1006 Fuller h 1008 do
" Jolly Carolina D waiter Jefferson Roof Restr r409 Florence
" J Ferrell (Lala M) emp Gboro Nehi Bottling Co h904 W Market apt 4A
" Ruth P Mrs garment wkr Blue Bell r704 Druid
" Jonas Sidney (Rebecca C) mgr Kay Jewelry Co h211 E Bessemer av
" Jones Abe D (Claiborne B; 1) editor Gboro Record h322 S Edgeworth apt 4
" Acey (Minnie; 1) textile wkr h34 Church (Pom)
" Adell textile wkr Carter Fabrics Corp S Elm nr end
" Agnes (wid John J) r316 Tate
" Albert (c) student r901 Lindsay
" Albert G (Martha; 2) h29 18th (WOM)

Paint • PITTSBURGH • Glass

PLATE GLASS COMPANY

Wallhide—Florhide
Waterspar—Sunproof

"Pittsburgh Paints—Smooth as Glass"
333 S. Elm St.

For Every
Purpose

JONES

" Albert W (Alba G) slsmn Rhodes
Furn Co r679 Chestnut
" Albert W textile wkr r38 Hubbard
(Prox)
" Allen (c; Idaleen) air conditioner
Carter Fabrics Corp r611 Best
" Allen (c) porter r919 Gorrell
" Allender L mgr Gboro Farm Equip-
ment Co r O Henry Hotel
" Alston jr (c) lab Armour Fertilizer
Wks r RD 1
" Altus r2627 Grimsley
" Amanda J (wid Walter) r1 Poplar
(Revo)
" Amos (c) hlpr Clegg's Bakery r440
Chestnut ct
" Ann W slswn Charles Stores Co r648
Chestnut
" Annie (c) maid W C of the U N C
r1946 E Market
" Annie K clk Pilot Life Ins Co r2013
Wright av
" Aquila K (Annie M; 2) appr Hercules
Machine Wks h Orchard av nr Bat-
tle Ground av
" Archie (c) lab h613 E Gaston
" Arth (c) lab r1611 E Washington
" Arth (c) hsemn Sedgfield Inn r125
Poe
" Arth C (c; Mary T; 2) garment wkr
Blue Bell h600 Gillespie
" Arth C (Quanita; 2) pntr h1115 Gre-
gory
" Arth W (Florence W; 1) spl agt Dixie
Fire Ins Co h806 Morehead av
" Atho J jr (Frances R) acct h2007
Walker av
" Barbecue Lunch (Ray White) 1800
Summit av
" Beatrice E garment wkr Blue Bell r
RD 1
" Beatrice R (c) sch tchr h211 N
Gilmer
" Benj (c) r907 High
" Benj W slsmn Morrison-Neese Furn
Co r211 N Edgeworth
" Benton R (Dixie L; 2) textile wkr h
3612 E Bessemer av (B)
" Bernard (c) r522 Thomas
" Bernard clk The Midget Store r602½
S Elm
" Bernice W emp Gboro Overall Co Inc
1303 Carolina
" Bertha (c) h613 High
" Bertha (c; 3) h113 S Nocho
" Bertha B forwn Juvenile Hosiery
Mills Inc r61 Maple (Prox)
" Bettie (c) maid r815 Gorrell
" Bettie (wid Oscar L) h1606 Asheboro
" Bettie D (c) r Jas Harris
" Beulah (c) maid Mrs Callie M Lasley
" Beverly L (Hazel L) textile wkr r22
Poplar (Revo)
" Braxton (c; Octavia; 1) barber W
Isaac Johnson r1106 E Market
" Brodie C filling sta 420 Summit av
69 Fairview (Prox P Wks)
" Bros Bakery Inc Ora C Jones pres
Wm F Jones v-pres F Taft Jones
v-pres Paul A Jones sec-treas 104 E
Lee
" Burnell M (Mignon K; 1) agt Life
Ins Co of Va h West Greene ct nr
Winston Salem rd (HPKW)
" Burrus W driver Walser Trans Inc r
434 Battle Ground av
" Carl (Annie R) h209 W Smith

JONES

" Carl jr slsmn Western Auto Supply
Co r209 W Smith
" Carl B (Bertha; 2) textile wkr h29
Poplar (Revo)
" Carl F (Eula; 1) textile wkr h70
Walnut (Prox)
" Carrie (c) maid Piedmont Hotel h
1210 Archer
" Carrie (c) smstrs h1306 E Market
" Carson R (Cath B) chauf h523 N
Cedar
" Cath B Mrs clk Montgomery Ward
& Co h523 N Cedar
" Cecil F textile wkr r29 Watkins (Pom)
" Chas (c; Mabel; 7) lab Armour Fer-
tilizer Wks h1610 Ozment
" Chas (c) mech r400 Gillespie
" Chas jr (c; Bertha) lab Armour Fer-
tilizer Wks h605 East
" Chas C (Thula N) emp Oettinger
Lbr Co h819 Lexington av
" Chas E (Irene R; 1) textile wkr h2618
Grimsley
" Chas H fnshr Armco Finishing Corp r
RD 5
" Chas J (Lilly; 6) textile wkr h7
Bogart (Prox)
" Chas L (T Gertrude) asst purch agt
Armco Finishing Corp h214 Left-
wich
" Chas V (Minnie; 1) mach h545 S
Mendenhall
" Chas V jr mach r545 S Mendenhall
" Chester D (c; Nodie B) janitor Odell
Hdw Co r613 High
" Clara (c) r1003 E Bragg
" Clara B emp Gboro Overall Co Inc
r RD 4
" Clarence dyer Armco Finishing Corp
r601 Broad av
" Clarence (c; Georgia) lab h839 Vance
" Clarence (c) lab Armour Fertilizer
Wks rRD 4
" Clarence H (Leola; 2) textile wkr
h49 Cypress (Prox)
" Clarence W (Margt S; 1) agcy sec
Pilot Life Ins Co h206 Adams apt 2
" Clay (c) hsemn Sedgfield Inn r125
Poe
" Clayton (c; Alma) lab r1708 Sher-
wood
" Cleo (c) maid r907 High
" Clifton C service mgr Underwood-
Elliott-Fisher Co r YMCA
" Clinton E (c) msngr Brooks Lbr Co
302 W Lee
" Clyde M (Mary; 2) formn h1305
Elwell av (B)
" Colon (Rosetta; 2) slsmn h707 Dillard
" Cora (c) r537 South
" Cora Mrs garment wkr W Koury Co
r RD 1
" D A jr asst cash Pilot Life Ins Co r
Stokesdale N C
" D Spencer student r828 N Elm apt B4
" Daisy (wid Wm) r911 Bellevue
" Dana H Mrs opr Vogue Beauty Salon
r600 N Mendenhall
" Danl (c; Violet; 1) lab h617 High
" David mech Guilford County Garage
r RD 1
" David (c) driver Morton Chemical
Co 2110 High Point rd
" David D (c; Susie W; 1) pres Bennett
College h716 Gorrell
" Del P (Janie) r122 Kensington rd
" Delsie (c) maid r733 Wilmington
" Dora (wid Jas J) r1335 Madison av



ADAMSON CADILLAC

CO.

Inc.

CADILLAC LA SALLE OLDSMOBILE

—
SALES
and
SERVICE

—
304

E. Market

PHONE
6195



M O N T A L D O ' S

- COATS
- SUITS
- DRESSES
- MILLINERY
- ACCESSORIES

Jefferson Bldg.
103-105
N. Elm St.

TEL.
2-1197

Good Gas

260 E. MARKET

"24-HOUR SERVICE"

ACME SERVICE

Washing—AMOCO GAS—Lubrication

"Ask Those We Serve"

DIAL 9284

for Economical Transportation



NORTH STATE CHEVROLET CO.

Sales
and
Service

229
Commerce
Place

PHONE
7132

for Economical Transportation



T. M. STARR

General
Building
Contractor

2021½ W.
Market St.

Tel.
9759



BERRY COAL CO.

"Always Dependable"

Phone 5127

JONES

- " Dorothy sten Newman Machine Co r 810 Lexington av
- " Dorothy student r3713 E Bessemer av (B)
- " Dorothy B Mrs nurse County Board of Health r511 Simpson apt 1
- " Dorothy P emp Gboro Overall Co Inc r Pleasant Garden N C
- " Dorrene opr West Lee Beauty Shop r358 W Lee
- " Dorsey W (Gertrude) textile wkr h 1503 Textile dr (Prox)
- " Doward (Doris; 1) textile wkr r735 S Elm
- " Durward V driver Rutherford Freight Lines Inc r302 W Washington
- " E Frank (Thelma) formn Marian Lewis Bake Shop h408 Burtner
- " Earl (Madeline; 2) textile wkr r10 Maple (Prox)
- " Edw (c; Nora L) bellmn O Henry Hotel h442 N Dudley
- " Edw E (c; Alise) porter Ry Exp Agcy Inc r500 Stewart
- " Edw L (Bessie; 1) textile wkr h1609 Roseland av (MHts)
- " Edw R (c; Emma L; 3) cook h837 King
- " Edw T (c; Marie; 3) recreation leader Windsor Community Center h1003 E Bragg
- " Elaine textile wkr Carter Fabrics Corp S Elm nr end
- " Elise P student r1606 Asheboro
- " Eliz B slswn Charles Stores Co r High Point rd
- " Ella (c) maid h412 Cole
- " Elwood (c) pin str Gboro Bowling Alley Co r1206 E Washington
- " Emily (c) student r507 Gorrell
- " Emma (c) r149 W McCulloch
- " Ernest hlpr Armco Finishing Corp r RD 2
- " Ernest L (c) lab h504 Jeffrey's al
- " Ernest N (Ethel P; 1) hosiery wkr h902 Englewood
- " Ernest S textile wkr r8 Watkins (Pom)
- " Ernestine Mrs (1) waiter h221 Church
- " Estelle (c; 1) r505½ East
- " Ethel textile wkr r27 Maple (WOM)
- " Eula M textile wkr Carter Fabrics Corp S Elm nr end
- " Eva (c) nurse h607 Roger's al h do
- " Eva S Mrs garment wkr Blue Bell r RD 1
- " Exie W textile wkr Carter Fabrics Corp S Elm nr end
- " Ezra G (Leila L) claim adjuster Gate City Life Ins Co h322 S Edgeworth apt 2
- " F Taft (Cleo; 1) v-pres Jones Bros Bakery Inc h2501 Walker av
- " Fairley H (c) ydmn Chas B Aycock Sch h2001 Luthern
- " Fannie I (wid Chas) h1110 Pearson
- " Flavious M clk Cheek & Co r RD 2
- " Flora E slswn Efrid's Dept Store r RD 4
- " Florence E Mrs (1) dietitian Rood's r127 E Smith
- " Flossie M r2007 Todd
- " Francis C weaver r812 Gregory
- " Frank (c; Lucy) delmn L Carl Hobbs r1080 Retreat
- " Frank H acct Allen E Strand r3713 E Bessemer av (B)
- " Fredk D (2) slsmn Burtner Furn Co h2007 Todd
- " Fur Service Harold P Jones mgr 1311 Westover ter
- " Gaston (c) clothes clnr h611 Macon
- " Geneva (c) h703 Macon
- " Geo (c; Ada) hlpr J R Pitts Lbr Co h912 Austin
- " Geo C (Buelah; 3) mach Swaney Garage h Huffine Mill rd extd (B)

JONES

- " Geo G spl agt Mut Life Ins Co and clk County Supvr of Taxation r1022 W Market
- " Geo L r2701 Camden rd
- " Geo L iron wkr J D Wilkins Inc r RD
- " Geo P (Mary L; 1) mgr h Masonic dr nr Latham (Prox)
- " Geo W (Minnie; 2) taxi driver h512 Morehead av
- " Georgiana (c) maid r1807 Larkin
- " Geraldine (c) maid r715½ E Market
- " Gertrude J (wid Lewis; 1) textile wkr r29 17th (WOM)
- " Gilbert electn City Electric Machine Repair Co r2627 Grimsley
- " Gilmer R (Clinic Barber Shop) r Pleasant Garden N C
- " Gladys (c; 4) maid r214 Dean
- " Glenn (Elane) textile wkr r735 S Elm
- " Grady W (Dorothy B) buyer Meyer's Dept Store r700 Chestnut
- " Grover J (Kathleen) assorter New Method Lndry r RD 1
- " Grover L (Emma L; 3) slsmn Jones-Lewis Furn Co h703 Julian
- " Guy O (Mozelle; 1) textile wkr h19 Watkins (Pom)
- " Gwendolyn student r107 Odell pl
- " H Paul (Doris M; 1) mgr mortgage loan dept N Y Life Ins Co h1000 N Eugene
- " H Roger (Beatrice W) sec-treas General Tire Service Inc h828 N Elm apt B4
- " Harold r1 Poplar (Revo)
- " Harold (c; Lucille M; 3) janitor Morrison-Neese Furn Co h1714 Sherwood
- " Harold P (Thelma; 1) mgr Jones Fur Service h2604 Springwood dr
- " Harold S student r122 Kensington rd
- " Harry (c; Laura) atndt Walter B Braxton r211 S Gilmer
- " Harry (Macy) textile wkr h658 Chestnut
- " Harry (c) agt Winston Mut Life Ins Co r520 High
- " Harry W (Macy M) textile wkr h3505 Delancey (B)
- " Harvey B pres Jones-Snipes Lbr Co r Sanford N C
- " Hattie (c) r502 High
- " Hazel Mrs emp Dick's Lndry Co r RD 1
- " Helen (c; 1) maid r520 High
- " Helen A sch tchr h1303 Spring Garden
- " Helen R (c) bkpr Dr Jos L Alexander r915 Lindsay
- " Henry (c) cook r1900 Perkins
- " Henry E (Hallie E; 1) hosiery wkr h2512 High Point rd
- " Henry P poultry slsmn h618 Asheboro
- " Herbert grounds kpr Starmount Forest Country Club Inc r Guilford College
- " Hines A lawyer 202½ W Market r 2823 Spring Garden
- " Hoke mach r545 S Mendenhall
- " Hortense (c) student r317 Beech
- " Hortense M sten USPO Inspr h211 North Park dr
- " Howard (Lola) clk r29 Poplar (Revo)
- " Howard driver Blue Bird Taxi r205 Ashe
- " Howard P driver Blue Bird Taxi r 438 W Sycamore
- " Hugh W (Rose D) debit mgr Home Security Life Ins Co r607 5th av
- " Ida B (c; 1) h1016 W McCulloch
- " Ida S (c) tchr Washington St Primary Sch r522 Thomas
- " Inez Mrs r11 Bogart (Prox)
- " Ira (c; Daisy; 1) ins agt h520 High
- " Irene (c) r428 Boyd
- " Irene (c) maid 710 Magnolia

COLUMBIA LAUNDRY CO.

LAUNDERERS—FRENCH DRY CLEANERS

"We Do It Better"

Phone 8193

JONES

- " Irene E Mrs clk Kester Furn Co r Guilford College N C
- " J Ben garment wkr Blue Bell r RD 1
- " J Howard (Johnnie T; Dixie Radio Co) h417 Guilford av apt 3
- " J Mitchell (c) h1611 E Washington
- " J Price (c; Minnie) chef Wesley Long Hosp h513 S Booker
- " J Saml driver Yellow Taxi Co Inc r 301 W Washington
- " J Shiers eng Truscon Steel Co r High Point rd
- " J Thos r618 Asheboro
- " Jack W jr (Ann W; 1) servicemn Vending Supply Co h648 Chestnut
- " Jackson C barber Clinic Barber Shop 206 W Sycamore
- " Jacob B jr (Charlotte) slsmn Belk's Dept Store r430 W Lee
- " Jas (c) dish washer Carolina Lunch 309 S Greene
- " Jas (c) lab r502 High
- " Jas (c; Addie; 2) lab h33 3d (TC)
- " Jas (c; Mariah) lab h2030 E Washington extd
- " Jas L (c; Hattie) lab h1205 Archer
- " Jas L (Ruth) slsmr North State Chevrolet Co r RD 5
- " Jas R (c; Rachel) driver water wagon City Sanitation Dept h116 Beech
- " Jeffrey R (Annie; 2) farmer h2704 Oakland av
- " Jenell (c) cook r608 E Gaston
- " Jesse B (Etta L) slsmn Keith's Clothing Co r RD 1 Randleman rd
- " Jesse P slsmn Pet Dairy Products Co r615 W Market
- " Jessie (c; 1) maid r33 3d (TC)
- " Jezirus (c; Mabel; 2) cook O Henry Hotel r611 Macon
- " John (c; Mary) hlpr Dixie Roofing Co h251 N Gilmer
- " John (c; Louise; 1) lab h17 Ash (TC)
- " John (c; Bettie) lab r502 E Washington
- " John A (Margt; 1) policemn h1104 Gregory
- " John H gro 110 State (MHts) r Haw River N C
- " John H (Mollie) textile wkr h52 Poplar (Revo)
- " John N (c; Mary; 1) lab h1924 E Washington extd
- " John W (c) baker WCofttheUNC r 1113 McGee
- " John W (c; Rosalie) cook 225 North Park dr
- " John W (c; Nettie; 2) janitor Morrison-Neese Furn Co h1009 Benbow rd
- " John W (c; Curley; 3) janitor h1616 E Washington
- " John W (Ollie; 2) textile wkr h1710 Boone (E)
- " Johnnie T Mrs service rep SBT&TCO r409 E Lee
- " Johnnie M Mrs garment wkr Blue Bell r3011 High Point rd
- " Jos (c; Maude) h1212 E Market
- " Josie D r220 E Bragg
- " Joyce hosiery wkr r506 Church
- " Juanita B (c) tchr Jas B Dudley High Sch r1143 Gorrell
- " Judson R (Rosalie A) slsmn Genl Truck Sls & Service Inc h1028½ W Market
- " Julius E (Caroline) bdg 10 Watkins (Pom) h do

JONES

- " Kathleen V Mrs slswn Ellis Stone & Co h201 E Bessemer av apt #12
 - " Kesler (Georgia) electn Starr Elec Co 205 N Greene
 - " L Dean (c; Mary) lab h505 Boyd
 - " L Kelly textile wkr r1 Poplar (Revo)
 - " Laura (c) maid h907 High
 - " Lawrence B (Mozelle; 1) bricklyr h 853 Bellevue
 - " Leon W (Iva F) sten Armour & Co r 824 Walker av
 - " Lettie C sec Guaranty Loan Corp r221 Florence
- JONES-LEWIS FURNITURE CO INC**
THE, Santford G Tucker Mgr,
Furniture, Carpets, Rugs, Stoves and
Ranges 121 N Elm, Tel 4107 (For
further information see page 25
Buyers' Guide)
- " Lewis S (c; Julia; East End Barber Shop) h1700 E Market
 - " Lilia M textile wkr r34 Hubbard (Revo)
 - " Lillie W Mrs emp Alf L Spears h2627 Grimsley
 - " Lola P garment wkr Blue Bell r RD 11
 - " Lonnie (c) hlpr Ely-Bloodworth Motors r228 W Bragg
 - " Louise L service repr SBT&TCO r401 W Gaston
 - " Lucile C slswn Charles Stores Co r 1014 Willard (B)
 - " Lucinda (c) r610 E Market
 - " Lucy I sten Jefferson Standard Life Ins Co h1303 Spring Garden
 - " Macy S emp Gboro Overall Co Inc r431 W Radiance dr
 - " Madeleine sten r379 N Elm
 - " Maggie (c) hsekpr 666 Chestnut
 - " Maggie (c) lndrs h510 Stewart
 - " Maggie (c) maid r109 Macon
 - " Malinda (c) maid r1714 Sherwood
 - " Mamie H (c) tchr Jonesboro Sch r 1108 Gorrell
 - " Mamie L asst mgr Gboro Auction & Salvage Co r RD 1 Asheboro ext
 - " Manie T r714 Dillard
 - " Margt r910 Vance
 - " Margt Mrs graduate nurse Piedmont Memorial Hosp Inc h1104 Gregory
 - " Margt E student r609 Mayflower av
 - " Marie (c) ironer White Star Lndry Co 121 E Market
 - " Marion (c) r412 Cole
 - " Marion B (c) janitor N C Broadcasting Co Inc r500 Stewart
 - " Marion H (Rose G; 1) gro #1837 Spring Garden h2511 Oak Grove
 - " Mark C (Eliz; 1) textile wkr h27 Maple (WOM)
 - " Marshall W (Anna) formn Hasco Inc r600 N Mendenhall
 - " Martha (c) cook r411 (409) Law
 - " Martin A (Sally) slsmn Marian Lewis Bake Shop h150 Bishop
 - " Mary (c) h927 Best
 - " Mary r334 N Elm
 - " Mary (c) lndry wkr Dick's Lndry Co r251 N Gilmer
 - " Mary (c) maid r311 Beech
 - " Mary (wid Edw) r825 Pearson
 - " Mary (wid Wm; 1) h910 Vance
 - " Mary A bkpr J W Scott & Co r520 W Gaston
 - " Mary E (c) cook 58 Poplar (Revo)
 - " Mary E slswn Ellis Stone & Co r RD 4
 - " Mary J (c) h1008 Gorrell

U P T O W N

Storage

G A R A G E

Tires
Batteries
Gas and Oil
Washing
Polishing
Greasing

301
N. ELM
ST.

Dial Tel.
2-2483

MOJUD *Clari-phane* SILK STOCKINGS

MOCK JUDSON VOHRINGER CO.

GREENSBORO, N. C.

NEW YORK CITY



MITCHELL INSURANCE AGENCY, Inc.

INSURANCE—BONDING

292 Jefferson Standard Building

Phone 7186

Phone
2-3163

Younts DeBoe Co.
WHERE QUALITY IS HIGHER THAN PRICE

GREENSBORO, N. C.

MEN'S CLOTHING, FURNISHINGS, SHOES, HATS

106
N. Elm St.

**SAMPLE
SHOES
AT
1/2
PRICE**

**BOSTON
SAMPLE
SHOE
STORE**

**ALL
SIZES
AND
WIDTHS
STANDARD
BRANDS
340
S. ELM ST.**

JONES

- " Mary K textile wkr r29 18th (WOM)
- " Mary L (wid John W) r1216 W Market
- " Mary V cigar mkr El Moro Cigar Co Inc r862 Bellevue
- " Mattie r862 Bellevue
- " Mattie (c) h626 Warren
- " May r201 S Forbis
- " Merlie (c) cook h428 Boyd
- " Millard (Gretta M; 1) textile wkr h29 Watkins (Pom)
- " Millard M (Mary L; 4) slsmn Huntley-Stockton-Hill Co h303 E Bessemer av
- " Minis (c) r510 Stewart
- " Minnie A (wid Jas L) h862 Bellevue
- " Myrtle H Mrs garment wkr Blue Bell r401½ Walker av
- " Myrtle M cash Meyer's Dept Store r214 N Cedar
- " N Chester (Ruby) textile wkr r23 Poplar (Revo)
- " N Summers slsmn Montgomery Ward & Co r501 Simpson
- " Nancy M (c; 2) sweeper Blue Bell th 901 Ashe
- " Nannie C (c) tchr Washington St Grammar Sch h317 Beech
- " Napoleon (c; Myrtle; Plaza Smoke Shop) h1912 Gorrell
- " Napoleon B (Stella; 4) textile wkr h22 Poplar (Revo)
- " Nathalie sten Mut Ins Agcy Inc r100 College pl
- " Neil W (Wilma) mfrs agt 209 Leftwich h do
- " Nell L slsmn Charles Stores Co r RD 1
- " Nellie R Mrs librarian Gboro Public Library h1321 N Elm
- " Nettie (c) Indrs h420 Boyd
- " Nettie (c) student r520 High
- " Nettie G emp Gboro Overall Co Inc r Guilford College N C
- " Nina L (wid Jack W) h3006 E Bessemer av (B)
- " Nora L smstrs Mrs Kate B Snyder r 414 S Edgeworth
- " Ophelia (c) maid r906 Johnston
- " Ora C pres Jones Bros Bakery Inc h Asheboro extd
- " Otho J jr (Frances R; 1) acct Allen E Strand h2007 Walker av
- " Otho J Rev (Sallie B) pastor Bessemer Methodist Church h3713 E Bessemer av (B)
- " Otis T (Celia; 2) taxi driver h308 E Sycamore
- " Para L (c) h522 Thomas
- " Patten taxi driver r205 Ashe
- " Paul (c) lab h814 E Sycamore
- " Paul A sec-treas Jones Bros Bakery Inc r Winston Salem N C
- " Pearl tobacco wkr r862 Bellevue
- " Pearl C smstrs r2007 Todd
- " Pendleton (c; Carrie L; 1) cupola Glascock Stove & Mfg Co h2823 Camborne (L)
- " Percy textile wkr Carter Fabrics Corp S Elm nr end
- " Perry Lee (Alma; 2) weaver h812 Gregory
- " Philip (c; Belle; 1) h1013 Benbow rd Pierce r511 Simpson apt 1
- " Pluma G (c; 1) maid h306 York
- " Ponton taxi driver r438 W Sycamore
- " Priscilla (c) maid h211 Raleigh
- " R Newton (Lula F) textile wkr h5 Vine (Prox)
- " Ralph (c; Fannie) janitor h605 Essex
- " Reuben H clk Ernest E Wall r RD 1
- " Richd J (Kathleen V) supt Home Security Life Ins Co h201 E Bessemer av apt 12
- " Robt (c; Eliza) lab h2829 Camborne (L)
- " Robt (c) student r1714 Sherwood

JONES

- " Robt waiter Colonial Diner r217 S Eugene
- " Robt A (Edris M; 2) trav slsmn h401 S Chapman
- " Robt D embalmer Forbis & Murray Funeral Home Inc r301 Church
- " Robt D (Fannie S; 2) pntr h16 Water (WOM)
- " Robt E (c) specialist A & T College of N C r143 Gorrell
- " Robt E truck driver r150 Bishop
- " Robt H W (Eunice D; 2) plant suvr Standard Oil Co of N J h810 Lexington av
- " Roger fnshr Armco Finishing Corp r RD 2
- " Roger M mgr r828 N Elm apt B4
- " Rose D cash Charles Stores Co r607 5th av
- " Roy C msngr r1115 Gregory
- " Roy I r7 Bogart (Prox)
- " Ruby G garment wkr Blue Bell r RD 1
- " Rupert E (Bertha B) mech Lowman Motor Co r81 Maple (Prox)
- " Ruth asst librarian Gboro Public Library r422 W Gaston
- " Ruth (c) maid r209½ N Gilmer
- " Ruth nurse City Health Dept h1216 W Market
- " Ruth Mrs garment wkr W Koury Co r RD 1
- " Ruth E garment wkr Blue Bell r RD 1
- " Sallie E slsmn W T Grant Co r150 Bishop
- " Sallie I (c) tchr East White Oak Sch r1000 Ashe
- " Sallie L (wid S Pleasant) h714 Dillard
- " Saml L (Cora W; Elm St Pharmacy) h8 Oak ct apt D
- " Sarah M (wid Henry C) nurse 701 N Greene apt 4 h do
- " Sebron R (c) cook r911 E Market
- " Sherrill C (A Sue; 2) driver Horton Motor Lines Inc h2439 Bailey
- " Shirley (c) lab h1210 E Market
- " Snipes Lumber Co Harvey B Jones pres Franklin R Snipes jr v-pres Franklin R Snipes sec-treas whol Randolph av extd RD 1
- " Snowbelle Mrs (1) r5 Vine (Revo)
- " Son (c) lab Carter Fabrics Corp S Elm nr end
- " Sophia (c) maid W of the UNC r Guilford N C
- " Spencer T (Grace; 2) textile wkr h41 Cypress (Prox)
- " Thelma Mrs slsmn Ellis Stone & Co h408 Burtner
- " Thos A (c; Ella) hlpr h121 Huffman
- " Thos B (c; Vivian Y; 2) prof A & T College of N C h710 Reid
- " Thos W h511 Simpson apt 1
- " Thos W (Fannie B; 1) textile wkr h 38 Hubbard (Prox)
- " Treatie (c) maid 110 Elam av
- " Ulysses (c; Amanda; 1) lab H L Coble h535 High
- " Vannie (c) maid h311 Beech
- " Vera A hosiery wkr r911 Englewood
- " Virginia E (wid Arth O) h2823 Spring Garden
- " Virginia M h1303 Spring Garden
- " W Dillard clk Pilot Life Ins Co r853 Bellevue
- " W Hal (Emily T) piano tuner 637 Walker av h do
- " W J dryer Armco Finishing Corp r RD 2
- " W Lawrence (Kath) clk Justice Drug Co r Colfax N C
- " W R textile wkr Carter Fabrics Corp S Elm nr end
- " W Stacey (Estelle; 4) clk Marsh & Nichols h4 Spruce (Prox)
- " W T clk Jefferson Standard Life Ins Co r 507 W Sycamore apt 5

GATE CITY MOTOR CO. Inc.

CHRYSLER AND PLYMOUTH AUTOMOBILES

Accessories and Supplies, Cylinder and Crank Shaft Grinding, Radiator Repairs

215-217 East Market

United States Tire Depot

Phones 2-3105 and 2-3106

JONES

- " W T (Eliz) mech Ry Exp Agcy Inc r High Point rd
- " Waddy L (c; Mamie H) prin Washington St Grammar Sch h1108 Gorrell
- " Walter (c; Hallie) cook r210 Regan
- " Walter E fnshr Armco Finishing Corp r RD 4
- " Walter H r209 W Smith
- " Walter H clk A & F Food Stores r224 Ashe
- " Walter J (Emma) textile wkr h1605 Roseland av (MHTs)
- " Walter S (M Emma D) dist mgr Mut' Life Ins Co h1022 W Market
- " Walter S jr auto slsmn r1022 W Market
- " Wayland A (Rose) slsmn r607 5th av
- " Wayne G (Manota; College Drug Store) h1003 1/2 Spring Garden
- " Wesley G (Iris C; 1) slsmn Carolina Baking Co h722 W Lee
- " Wesley M (Ella; 2) textile wkr h702 Sykes av (B)
- " Wesley M jr clk Western Auto Supply Co r702 Sykes av (B)
- " Wm (c; Daisy; 1) h614 Logan
- " Wm (c; Alice) carp h612 Law
- " Wm (c) delmn r113 S Nocho
- " Wm (c; Annie; 1) hlpr h206 Bennett
- " Wm (Daisy) truck driver r303 N Davie
- " Wm B (Malinda) h1918 Church (M Hts)
- " Wm C Rev (Nellie R) h1321 N Elm
- " Wm F v-pres Jones Bros Bakery Inc r Danville Va
- " Wm K (Viola; 1) mech McMasters Bicycle Key & Repair Shop h912 Church
- " Wm L sta atndt r10 Vance
- " Wm L (Margt E; 2) sub carrier USPO h1500 Elwood av
- " Wm M r Masonic and Eastern Star Home

JONES WM M (Lala M; 3), Asst Medical Director Jefferson Standard Life Ins Co, h211 North Park dr, Tel 2-0335

- " Wm N driver Lewis & Holmes Motor Frt Corp r High Point N C
 - " Wm P Rev pastor Westminster Presbyterian Ch h825 Pearson
 - " Wm R textile wkr r8 Watkins (Pom)
 - " Wm T (Lillie; 1) auto mech West End Garage h1506 McCormick
 - " Wm T (Bettie) trav slsmn h507 W Sycamore apt 5
 - " Willie (c) h122 N Gilmer
 - " Willis O (Myrtle E) sch furn mfr h122 Kensington rd
- Jonesboro School John S Leary prin 300 Raleigh
- Jordan A Walker (Fannie; 7) h913 McCormick
- " Alford I (Blanch M; 2) truck driver h1528 Joyce (E)
 - " Beauford B (Violet E; 2) driver Horton Motor Lines Inc h5 Porter
 - " Benj (Pearl; 1) textile wkr h54 20th (WOM)
 - " Betty D garment wkr Blue Bell r RD 1
 - " Bonnie A Mrs garment wkr Blue Bell h1803 Britton
 - " Calvin E (Elsie) textile wkr h9 Cypress (Prox)

JORDAN

- " Chas driver New Home Bldg & Supply Corp 411 Prescott
- " Clarence L (Daisy C) overseer Prox Mfg Co h1115 Summit av
- " Clementine (c) maid WCotheUNC Spring Garden nr Tate
- " Cleo (c) textile wkr r97 11th (EWO)
- " Earl (c; Cath) textile wkr h97 11th (EWO)
- " Edw J (Annie; 6) h1804 Roseland av (NHTs)
- " Ella M r9 Fairview (Prox)
- " Eulalia (c) prsr Paramout Clnrs & Dyers r412 Cole
- " Eva A (wid Henry) h815 S Aycock
- " Florette Mrs (l) garment wkr r344 McAdoo av
- " Flossie L Mrs (1) r516 Broad av
- " Francis K wrapper Ambrosia Cake Bakery r31 Hubbard (Prox)
- " Frank meat ctr Friendly Food Co r224 Ashe
- " Geo (c) student r209 N Dudley
- " Geo M (Eliz C; 2) supt of construction Starmount Co h2007 Rolling rd (SH)
- " Glenn R (Ruth P) barber Gate City Barber Shop h803 N Eugene
- " Goldie textile wkr r1913 Bradford (M Hts)
- " Gurney G (Flossie S; 2) textile wkr h 25 Hubbard (Prox)
- " Harold H (B Eliz; 2) trav slsmn h 2409 Berkley pl
- " Hazel (c) sch tchr r800 Julian
- " Herman (c) car washer Linville Service Sta r503 East
- " Ima J smstrs r913 McCormick
- " Ina K smstrs r913 McCormick
- " Isaac A driver Motor Transit Co r 1800 Ryan
- " J Frank (c; Pearl S; 2) lab Armour Fertilizer Wks h613 Ashe
- " Jas (c) lab Dockery Lbr Co r Rankin rd
- " Jas C (Sallie A; 1) textile wkr r15 Maple (Revo)
- " Jennie H (wid Chas E) furn rms 209 E Lee h do
- " John H r815 S Aycock
- " John O (c) driver Ice Del Co h800 Julian
- " John O jr (c; Clementine) baker WCotheUNC r800 Julian
- " John T (Cath M; 2) textile wkr h9 Fairview (Prox)
- " Jos (c) sta firemn Sternberger Hosp r715 Summit av
- " Kath L Mrs h636 N Elm
- " Kath V sten Morrison-Neese Furn Co r209 E Lee
- " Lawrence slsmn Gboro Coca-Cola Bottling Co Inc r41 Maple (Prox)
- " Lettie V (wid Wm F) r612 Asheboro
- " Lily clk Jefferson Standard Life Ins Co r1707 Rolling rd
- " Louis (c; Lula) janitor WCotheUNC h1211 Sloan
- " Mary (c) r705 Law
- " Mary (c) maid r412 Cole
- " Mary E textile wkr Carter Fabrics Corp S Elm nr end
- " Odell r815 S Aycock
- " Oscar (c; Lessie; 8) lab h1109 Bilbro
- " Rebecca P garment wkr Blue Bell r 703 Douglas
- " Robt (c) emp Mayfair Cafeteria r209 N Dudley

**W. H.
Sullivan
Co. Inc.**

HEATING

**YORK
Air
Conditioning**

**Sprinkler
Contractors**

ENGINEERS

**WINKLER
Stoker**

**ESSO
Oil Burner**

**313 1/2
S. Greene St.**

Tels.

**6167
6168**

**D
O
C
K
E
R
Y**

**LUMBER
CO.**

Dial

5167

GUILFORD MEMORIAL PARK

BEAUTIFUL AND COMPLETE INTERNMENT SERVICE

Perpetual Care

Highway No. 70 and 29, Half Way between High Point and Greensboro

MASSACHUSETTS MUTUAL LIFE INSURANCE COMPANY

2nd Floor Jefferson Bldg.

ALVIN T. HALEY, General Agent

Telephone 5107

HOME BUILDING AND LOAN ASSOCIATION

ASSETS OVER \$3,500,000.00

"SAVE TO BUILD, BUILD TO SAVE"

JOS. J. STONE, Pres.

113 N. GREENE ST.

DAVID J. WHITE, Sec.-Treas.

JORDAN
 " Robt B jr safety officer U S Natl Youth Admin r636 N Elm
 " Robt E (Vaudie N) coltr Saslow's r 2101 Spring Garden
 " Roland H textile wkr r41 Walnut (Prox)
 " Rosa (c; 1) maid h407 Best
 " Ruth (c) r603 High
 " Ruth P Mrs sten Jefferson Standard Life Ins Co h803 N Eugene
 " Sadie r813 S Aycock
 " Silas (Bonnie A; 2) mach opr h1803 Britton
 " W Kinnie (Sallie D) textile wkr h45 Vine (Prox)
 " W Kinnie jr textile wkr r45 Vine (Prox)
 " Walter (c; Estelle; 1) elev opr r111 Dean
 " Walter H (Irma M; 2) slsmn Traders Chevrolet Co Inc h416 Summit av
 " Walter H jr clk Gboro Weaving Co r 416 Summit av
 " Welch O (Marietta M) associate Smith Wharton & Hudgins h102 E Avondale dr (SF)
 " Weston (c) lab r1200 Bilbro
 " Wm (c) lab Dockery Lbr Co r Rankin rd
 Jordan Clinton (Dolly) textile wkr r73 13th (WOM)
 " Maudie I textile wkr r9 Fairview (Prox)
 " Roger E textile wkr r40 Spruce (W OM)
 Joseph Dorothy M (c) x-ray asst L Richardson Memorial Hosp r607 Benbow rd
 " Herman slsmn El Moro Cigar Co Inc r Goldsboro N C
 " Peter B (Estelle S; 1) slsmn h805 Morehead av
 " Philip M (Eva S; 3) slsmn h803 Morehead av
 " Raymond (c; Josephine) lab h1543 Gorrell
 Joyce Clara B textile wkr r3 Hubbard (Revo)
 " Dolph A (c; Henrietta; 3) porter h 421 Banks
 " Henry (c) busmn The Mecca Cafe h 630 Cumberland
 " Howard W barber Bishop Block Barber Shop r217 Tate
 " Jettie M (wid Geo W) bdg 3 Hubbard (Revo) h do
 " Louise Mrs (1) waiter Uptown Boar & Castle r217 S Spring
 " M L textile wkr Carter Fabrics Corp S Elm nr end
 " Mamie Mrs r446 Gorrell
 " Mary E (c) maid 800 Lowdermilk (B)
 " Ronda slsmn r221 Church
 " Saml (c) stove repr Burtner Furn Co r624 E Lee
 " Walter V (Virginia L) carrier USPO r 209 E Lee
 " Walter V (Polly; 1) trav slsmn h1203 Walker av
 Joyner Alta textile wkr r86 20th (WOM)
 " Andrew jr (Pearle A) lawyer 101 N Elm h116 S Spring
 " Archie B (Althea G; 2) adv solr Gboro News Co h215 Elmwood dr (IPk)
 " Barbara E (wid Emory) r1914 Freeman's Mill rd
 " J Arch (c) pntr h327 N Dudley
 " Janie C Mrs (1) waiter Thacker's Inc r2000 Brice
 " Lona textile wkr r86 20th (WOM)
 " Marjorie (c) maid r307 Beech
 " Mary E r86 20th (WOM)
 " Ray M hlpr Dog & Cat Hosp r RD 4
 " Ruth hosiery wkr r2702 Oakland av
 " Sarah V hosiery wkr h2702 Oakland
 " Sidney G v-pres Auto Supply Co Inc r RD 1

JOYNER

" W Rouse (Martha L; 1) mgr mill starch div Corn Products Sales Co h1013 N Elm apt C2
 " Wilbur M slsmn Jos J Stone & Co r 207 Hendley
 " Wm E (Lettie A) textile wkr h86 20th (WOM)
 Joyrafos John waiter Presto Lunch 113 W Market
 Judd Coral (c) r425 High
 " Frances cafeteria mgr Irving Park Sch r1606 Walker av
 " Jas C (c; 3) wood pdlr h425 High
 Julian Jos E (Margt E; 1) textile wkr Carter Fabrics Corp h124 Asheboro
 " Juanita emp Rustin Furn Co r630 Asheboro
 " Margt S emp Gboro Overall Co Inc r124 Asheboro
 Juliber Edw slsmn r413 N Edgeworth
 June Carl Apartments 416 W Washington
 " Maggie (c) maid 2513 Berkley pl
 Jung Peter S (The Lotus Restaurant) r800 Morehead av
 Junkins Lenford (Louise; 1) truck driver h701 Huffine Mill rd (B)
 Jurney David H (Jessie L) servicemn Duke Power Co r RD 3
 " Grace S clk USFHA r403 S Spring
 Jurrell Jas M (Nina A; 6) textile wkr h43 Vine (Prox)
 Justal Court Apartments 1-3 Justal ct
 Justice Clyde N jr (Gertrude) hosiery wkr r912 Longview
 " Corrie H (wid Robt L) h834 W Market

JUSTICE DRUG CO, Pearly A Hayes Pres, D Frank Hayes V-Pres, Cephas J Kee Sec-Treas, Wholesale and Manufacturing Druggists 344 S Davie, Tel 2-2141

JUSTICE DRY CLEANING CO, Clarence W Angel Mgr, Dyers and Cleaners 811-17 Battle Ground av, Tel 5179

" Virginia beauty opr Marie's Beauty Salon r402 Blandwood
 " Washington K r Masonic and Eastern Star Home

JUVENILE HOSIERY MILLS INC, Louis Baach Pres-Treas, Grady J Shepherd Sec, Valley Park dr near Holbrook, Tel 2-1570

K & F Novelty Co (Jas M King) phonographs 108 S Davie
 K & T Grocery (Jasper D Thomas and Milton O Kidd) 431 W Lee
 Kagan Nathan schocket r111 W Washington

Kahn Isadore L (Clara H) rep Sun Life Assurance Co of Canada h103 S Mendenhall apt 1

Kaiser Max M (Mary R) slsmn h407½ S Spring

Kalathas Ernest (Marion P) sec-treas Manuels Inc r407 W Sycamore

" Marion P Mrs v-pres Manuels Inc r 407 W Sycamore

Kale J Earl (Annie K; 4) barber Bishop Block Barber Shop h1154 Battle Ground av

" Oscar B (Maude J; 6) bus opr Duke Power Co h2523 Oak Grove

" Robt L (Floyelee; 2) overseer White Oak Mills h86 16th (WOM)

Kallam see also Kellam

" Dennis textile wkr r61 Vine (Prox)

" Natalie W Mrs garment wkr r RD 3

" Ralph (Dewey S; 2) textile wkr h50 Hubbard (Prox)

" Thos L (Angeline; 1) textile wkr h61 Vine (Prox)

Kampschmidt Elenora student r1405 Fairmont

" Irma Mrs slsmn Ellis Stone & Co h 1405 Fairmont

W. F. Ross

111 Piedmont Bldg. "THE AUCTION REALTOR"

Phone 6954

KAMPSCHMIDT

" Wm H Rev (Irma; 2) instr Immanuel Lutheran College h1405 Fairmont
Kane see also Cain

KANE GEORGE W, J Anderson Timberlake Manager Greensboro Office, General Contractor 603 Jefferson Standard Bldg 101 N Elm, Tel 4239 (For further information see front cover and page 18 Buyers' Guide)

Kanoy Ann M retoucher Flynt Studios r 612 W Gaston

" Annie P Mrs emp O Henry Hotel r612 N Gaston

" B Eliz r208 N Mendenhall

" G Mearle garment wkr r917 Martin

" Madge r802 Dillard

" Mearle emp Gboro Overall Co Inc r Pleasant Garden N C

" Melvin student r802 Dillard

" P Odell (4) shop formn J R Pitts Lbr Co h802 Dillard

" Sara F clk Jefferson Standard Life Ins Co r208 N Mendenhall

" Wm A (Rosa F) r917 Martin

" Wm A jr student r917 Martin

" Wm C (Bernice H) civil eng h208 N Mendenhall

Kantoulas Jas (Stella; 4) waiter h520 Simpson

Kaplan The Apartments 300-06 Church

" Emanuel L r1815 Dalton rd (IPK)

" Ina E sec r1815 Dalton rd (IPK)

" Jennie R (wid Abr W) h1815 Dalton rd (IPK)

" Julius H (Rose; 2) slsmn h1107 W Market

Kappas Jas (Jim's Lunch) h201½ N Greene R4

Kapps Oscar E (Minnie) slsmn h1 Walnut (Prox)

" Woodrow W textile wkr r1 Walnut (Prox)

Karcher Hayden W spl agt Hartford Steam Boiler Inspection & Insurance Co h1700 N Elm apt D1

Karesh Harry A (Bea R; 1) dentist 101 N Elm R334 h402 E Bessemer av

" Isadore M (Elsie C; 1; Fashion Shop) h615 N Mendenhall

Karres Peter (Blue Bird Cafe) r201½ N Greene R9

Kase Eleanor D r222 S Eugene

" Mabel H vault custodian Guilford Natl Bank h222 S Eugene

Kasey Jesse dyer Armco Finishing Corp r727 S Elm

" Kath garment wkr Blue Bell r RD 2

Kassem Saml (Rose; 4; New Huffine Cafe) billiards 119 Walker av and mgr New Huffine Hotel r121 Walker

Katsoudas Nicholas waiter Jim's Lunch r313½ E Market apt 1

Kay Ellen student r1317 N Elm

" Geo R (Sarah J; 1) textile eng A M Pullen & Co h1317 N Elm

" J Alf (Eleanor B; 1) trav slsmn h306 Lake dr

KAY JEWELRY CO, Sidney Jonas Mgr, 239 S Elm cor Washington, Tel 8915

" Wm S (Frances) h240 N Edgeworth

Kaylor Frank r411 W Lee

" Frank C (Augusta H) pntr 117 S Mendenhall h do

" Horace M (Margt; 1) asst supt Carolina Baking Co r722 W Lee

" Roy I (Julian E; 2) ship clk Carolina Baking Co h801 Silver av

Kearney A B (c) clk r YMCA

" Arth H (c; Manolia; 4) lab USPO h 745 York

" Edw J (Ruth C; 1) mldr Glascock Stove & Mfg Co h1428 S Elm

" Martha student r324 S Eugene

" Maurice (c; Fannie; 1) hsemm h1011 E Bragg

Kearns see also Kerns

" Bessie W (wid L Marvin) r2403 Camden rd

" C Eibert (c; Dorothy H; 1) slsmn Odell Hdw Co h406 Hillside dr

" Clyde mus tchr 2403 Camden rd h do

" Deaton A (Emma I) agt Life Ins Co of Va h900 W Market

" Emma I Mrs case wkr County Welfare Dept h900 W Market

KEARNS EUG W (Mary R; Carolina Taxi), h2613 High Point rd, Tel 8682

" Lamar O (Berdie; 2) sta atndt Sineath Motor Co h432 Church

" Lewis M (Mildred H; 2) sec-treas Carolina Granite Co Inc h2213 Friendly rd

" Mildred H Mrs tchr John VanLindley Sch h2213 Friendly rd

" Otis (c; Lula) porter Gate City Motor Co Inc r415 Mayo ct

Kearse Retha (c; 2) h217 W Bragg

Keaton Gabriel L (Susie; 2) meat ctr Big Star Stores h1901 Freeman's Mill rd

" Hassell C (Viola M) textilewkr r 1403 Florida

" J Leonard (Nina) textile wkr h11 Vine (WOM)

" Jos F (E Louise) textile wkr r11 Vine (WOM)

" Mafie emp Gboro F F Hosiery Mills Inc r904 S Aycock

" Marvin T (Josephine; 2) reprmn Hyman's Furn Co h Langley av nr Freeman's Mill rd

" Opal r Walter A Keaton

" Walter A hlpr Truitt Bros Sergeant al at Sou Ry

" Walter A (Emma) wtchmn Juvenile Hosiery Mills Inc h Kersey nr Franklin av

Keck Annie M garmentwkr Blue Bell r RD 1

" Carl (c) cook White Oak Hotel Coffee Shoppe r RD 2

" Effie (c) cook Central Jr High Sch Cafeteria r524 Haywood

" Ethel (c) h624 Sampson

" Harvey (c) lab r419 Lindsay

" Lee (c; Juanita) lab h410 Beech

" Otho (c; Juanita) lab h1032 Ashe

" Raymond (Wilda L) slsmn r506 Stirling

" Robt L (Carrie S) barber White Oak Barber Shop No 2 r RD 5

" Roland (c; Iola; 3) driver Banner Truelove Co h1116 Gray

" Rosa L Mrs garmentwkr Blue Bell r Liberty N C

" Wallace (c; Ethel) driver Lambert Foundry Co Inc h524 Haywood

Kee Cephas J (Bessie F) sec-treas Justice Drug Co h1004 McGee

" Emma G r1004 McGee

Keefe John W dep collr U S Int Rev (Unjust Enrichment Div) 303 S Elm R718

Keeley Chas A (Helene R; 1) v-pres Sou Rubber Co Inc h300 Aberdeen ter



Greensboro
Motor Car
Co.

BUICK
Automobiles

SALES
SERVICE
PARTS

200-202
N. Forbis

PHONE
2-3148



Office Furniture

**JOS. J.
STONE & CO.**



File Cabinets

Venetian Blinds

Rugs, Safes



Bookkeeping Systems

225 S. Davie
Phone 2-0123



Printing

**FUEL
OIL**

Kelly Oil Co. Inc.

Premium Fuel Oil for Heaters and Furnaces
Kerosene—Delivered To Your Home

1410 W. LEE

PHONE 2-2185

**FUEL
OIL**

Phipps Hardware Co., Inc.

Builders' Hardware—Sporting Goods—Paints—Majestic Ranges—Toys
China, Glass and Silverware

211 North Elm

Phone 2-0179

YOUR
NASH
DEALER

STEWART
MOTOR
CO.

314
BELLEMEADE
DUCO
RE-FINISHING
BODY AND FENDER
REPAIRING
TEL.
4572

L. B.
Gallimore

General
Contractor

508
Jackson

Tel.
2-2028

KEELEY INSTITUTE OF NORTH CAROLINA THE, Mrs Elizabeth C Osborn Pres, Charles D Cunningham Sec-Treas, For the Treatment of Whiskey and Drug Addictions, the Tobacco Habit and Nerve Exhaustion, Forty-Eight Years' Successful Operation, Correspondence Confidential 447 W Washington, Tel 4413 (For further information see left top lines and page 47 Buyers' Guide)

Keeling Hugh J acct 101½ W Market 3d fl r Pinecroft

Keels David W (Gladys B; 1) pntr 4239 Princeton (HPKW) h do

" Gladys B Mrs sten E F Craven Co h 4239 Princeton (HPKW)

Keen Jas D jr (Irene H; 2; Keen's Studio) h711 S Elm

" John L (Keen's Studio) r711 S Elm

" Vernon G (Margt C; Keen's Studio) r711 S Elm

" Wm D (Emma; 2) textilewkr h31 Cypress (Prox)

Keen's Studio (Jas D jr, John L and Vernon G Keen) photogs 308½ S Elm

Keene Albert J slsmn The Great Am Tea Co r Summerfield N C

Keener Claude emp Guilford Dairy Co-Op Assn r RD 3

" Doris auditor King Cotton Hotel h357 Church apt 2

Keesee Louise M nurse 744 Park av r do " Virginia nurse StLeo's Hosp r do

Keiger Blanche vault custodian Security Natl Bank r316 W Gaston

" Ethel B (wid Jas A; 1) h1025 N Elm

Keiser Hilary H (Joyce; 1) emp S H Kress & Co h416 W Washington apt 4

Keister Albert S (Myrtle K; 1) prof W CoftheUNC h1617 College Park dr S

" M Jane student r1617 College Park dr S

" Phyllis E student r1617 College Park dr S

Keith Blanche S ofc sec Blue Bell r 1602 West End pl

" Chas J (Maude C; Keith's Clothing Co) r309½ S Greene

" E B (Nettie B; 3) roofer h313 W Fisher av

" Johnsie G (wid Flavius) h1602 West End pl

" Marion Y (Caroleen L; 1) phys 369 N Elm h1603 Carlisle rd (IPK)

" Mary F office sec Smith, Wharton & Hudgins r1601 West End pl

KEITH'S CLOTHING CO (Chas J Keith, B Fred and Robt L Sandling) Ladies' and Men's Ready-to-Wear Clothing, Cash or Credit 125 S Davie, Tel 3-1967

Kellam see also Kelley

" Byrd D (Lucy F; 4) wchmn Western Auto Supply Co h1200 Glenview

" Chas hosierywkr r1018 S Aycock

" Claud M (Josie M; 4) lab h1313 Linwood

" Elsie M clk Western Auto Supply Co r Wilson (Bessmer)

" Ernest D carrier US PO r1208 Madison av

" Evelyn M garmentwkr Blue Bell r904 Dillard

" Fannie (wid Thos L) textilewkr h Wilson nr Hewitt (Pom)

" Gracie A r1642 Willomore

" H Arth (Jennie; 2) carp h904 Dillard

" Robert L r815 E Bragg

" Ila Mrs (1) smstrs h815 E Bragg

" Irene clk White Oak Store No 3 r McKnight Mill rd RD 5

" J Henry (Essie M; 5) lab h1642 Willomore

" Jas hipr r203 S Eugene

KELLAM

" Jas C (Mamie E; 4) hosierywkr h904 Church

" Ruby M bkpr Blumenthal's r RD 1

" W Julius bkpr West Bros Co r McKnight Mill rd RD 5

Kelleher Leo J (Genevieve N) pres-treas Sou Converting Co r O Henry Hotel

Kellenberger Chas D (Ella J) real estate 1020 W Market h do

" John A v-pres J E Latham Co r RD 4

Keller Lewis A (Henrietta) photog r210 Ashe

" Ruth R turner Juvenile Hosiery Mills Inc r High Point rd

Kelles Louis D (Irene; The Mecca Cafe) h226½ W Market R1

KELLETT HARRY D (Jane W; 1), Mgr Auto Finance Co, r I6 Country Club Apts 1700 N Elm, Tel 2-3433

Kelley see also Kelly

" Cordie (c) shoe shiner W Isaac Johnson r607 E Market

" Edna T Mrs (2) emp Gboro Overall Co Inc r1109 Magnolia

" H Gaine (Beulah M; 1) classified adv mgr Gboro News Co h311 Elam

" Joshua (c; Alice) h986 Perkins

" Margt J (wid Henry F) h909 Gregory

" Marion V Mrs h336 Bellemeade apt 306

" Myrtle (wid J R) r902 Magnolia

" Paul S (Louise) h1409 Fairmont

" Vernon B jr agt Jefferson Standard Life Ins Co r336 Bellemeade apt 306

Kellogg H Hale (Lorena) slsmn Gboro Nehi Bottling Co r2514 Sherwood

" Lorena M Mrs receptionist State U C C Emp Service Div r2515 Sherwood

" Rudolph (c; Florence; 1) janitor Woodward Prosthetic Co h610 Law

" Zemer W (c; Lucille) Indrywkr Ideal Lndry Co h605 Watson

Kellum Dennis dyer Armco Finishing Corp r61 Vine (Prox)

Kelly see also Kelley

" Bertha mgr Gibson Ice Cream Co r 705 Chestnut

" Barbara W clk Meyer's Dept Store r527 Jefferson

" Chas B (Kath) pntr r202 Ashe

" Dale B cabtmkr Rustin Furn Co r527 Jefferson

" Dwight L textilewkr r28 Cypress apt 102 (Revo)

" Edwin V (Cath L) adv solr Gboro News Co h301 McIver apt 6

" Elmer (Margt; 3) textilewkr r621 Ross

" Evelyn sten Pilot Life Ins Co r537 Highland av

" Frank (c) carp r331 Gillespie

" Frank uphol r527 Jefferson

" Gaston (c; Carrie B; 1) lab h613 East

" Geo L (Maude L; Kelly Grocery) h 709 Railroad

" Geo W sheet metal wkr Glascock Stove & Mfg Co r904 Dillard

" Grocery (Geo L Kelly) 340½ W Bragg

" H Monroe (Sue W) mldr Glascock Stove & Mfg Co h527 Jefferson

" J Clyde (Blanche M; 1) ins agt h310 Waverly way

" J Clyde jr student r310 Waverly way

" Jas (c; Louise; 2) h1002 Gorrell

" John (c) lab Armour Fertilizer Wks r 613 East

" John F mldr Glascock Stove & Mfg Co 1600 W Lee

" John J (Daisy B; 1) formn City Maintenance Dept h537 Highland av

" Jos B (Mamie L; 5) slsmn Jones-Lewis Furn Co h910 Highland av

" Leonard W (Nancy L; 1) prin Chas D McIver Sch h518 S Aycock

" Letha T (wid Wm E) h28 Cypress apt 102 (Revo)

" Marie (c) Indrywkr Dick's Lndry Co r610 E Market



DRINK

Coca-Cola

IN BOTTLES

Delicious and Refreshing

GREENSBORO COCA-COLA BOTTLING COMPANY

**KELLY**

" Mary Mrs slswn Meyer's Dept Store h1006 Bellevue

KELLY OIL CO INC, Terrell H Smith Pres, Stewart L Rogers V-Pres-Genl Mgr, Mrs Jewel Smith Sec-Treas, Fuel Oil and Kerosene Delivered To Your Home 1410 W Lee, Tel 2-2185 (For further information see right bottom lines)

" Pauline (c) maid StLeo's Hosp r415 N Dudley

" Robt S (Mary) lab Carolina Steel & Iron Co h1006 Bellevue

" Sarah E textilewkr r28 Cypress apt 102 (Revo)

" T Forrest dep collr U S Int Rev r615 W Market

" Thos J (Marjorie E; 1) pntr 1222 W Wendover av h do

" Vivian E emp Gboro F F Hosiery Mills Inc r904 Dillard

" W Claude trav slsmn r709 Railroad

" Wm M (Nellie S; 4) textilewkr h34 Maple (Revo)

Kemp Alice clk Jefferson Standard Life Ins Co r RD 4

" Edgar (c) porter r433 E Washington

" Edgar H Rev (c; Hattie) h206 Crestland av

" Ethel (wid Geo) h3603 E Market (B)

" Guy inspr Armco Finishing Corp r50 Fairview (Prox P Wks)

" Harry H div mgr Armour Fertilizer Wks r2000 Dellwood dr

" Jos (c; Nettie M; 1) porter Guilford Natl Bank h422 High

" Lawrence J (Gwendolyn; 6) textile wkr h13 Cypress (Prox)

" Louise (c) r425 Best

" Marjorie G (c) sch tchr r433 E Washington

" Martha (c) maid r206 Crestland av

" Martha Mrs dietitian Guilford Public Sch r Guilford College

" Mary (c) maid 10 Hubbard (Revo)

" Molene (c; 1) maid h425 Best

" Notra (c) maid r206 Crestland av

" Russell D (Marjorie L; 2) textilewkr h24 Cypress (Prox)

Kendall Chas A student r207 Westover ter

" Chas B (Eliz T) h714 Northridge

" H Wiseman (Leslie M) associate editor Gboro Daily News h1850 N Elm

" Jas L (Bird C) produce mgr h207 Westover ter

" John M (Mary B) activities mgr Starmount Forest Country Club Inc r do

" Mary B Mrs tchr Central Jr High Sch r Starmount Forest Country Club

" Mildred I sec Jos LeBauer r400 S Spring

Kendell Commodore D (Ruby P) train dispr Sou Ry System h410 N Cedar

Kendrick Benj B (Eliz; 1) prof WCothe UNC h1010 Fairmont

" David J (Beulah) opr City Pumping Sta r1207 Battle Ground av

" Harry B (Virginia M) bus opr Duke Power Co r213 E Whittington

" Howard (Maggie; 7) textilewkr h1720 Phillips av (E)

" Troy B (Lillie L; 4) textilewkr h81 18th (WOM)

" Venard D (Vallie E; 1) textile wkr r 74 20th (WOM)

" Victor textilewkr r12 Gordon (WOM)

Kendrix Lottie garment wkr Blue Bell r RD 2

Kenerly Danl L (Rachel B) bldg contr 108 Arden pl h do

" Donald C (Margt E; 1) h1312 Fairmont

" Geo H emp Danl L Kenerly r108 Arden pl

Kenion Paul A (Willie M; 1) cond h411 S Eugene

Kenley Chas (c; Lillie) lab h502 Jeffrey's al

Kennedy Alice (c) maid h804 Doris av

" Annie B Mrs textilewkr r20 Hubbard (Revo)

" Arlee (c) h737 Wilmington

" David (Hazel) electr Starr Elec Co 205 N Greene

" David M (Lucille; Magnolia Inn; Magnolia Service Station) h4408 Winston Salem rd

" Dewey mldr Lambert Foundry Co Inc r High Point NC

" Inez (c) maid r805 Willis al

" Jas (c) lab r804 Doris av

" Jas T (Dotsy; 2) pntr r1708 Freeman's Mill rd

" Leola (c) r422 Chestnut

" Lester R (Tamer; 5) pntr h1607 Rose-land av (MHTs)

" Lillian D mach opr El Moro Cigar Co Inc r1223 Gregory

" Lizzie (c; 4) h1606 Roger's al

" Lottie (c) h1113 Gray

" Mack older Carter Fabrics Corp S Elm nr end

" Martha E (wid Jas N) r1302 Portland

" Maybelle (c) r1606 Roger's al

" Nell Mrs nurse Wesley Long Hosp r 123 W Smith

" Nora emp Gboro F F Hosiery Mills Inc r1603 Spring Garden

" Norman L mldr Glascock Stove & Mfg Co r1111 Warren

" Rebecca (c) maid r1606 Roger's al

" Richd r1606 Roger's al

" Saml D (Mary L) bus opr Duke Power Co h504 Elam av

" Shannon (c; Emma S; 1) lab r253 W Whittington

" Sol B (Maude J; 1) h2603 High Point rd

" Sol B jr r2603 High Point rd

" Wadaran L (c; Goldie) farm supvr and prof A & T College of NC h2317 E Market

" Wm (c; 2) lab h510 Haywood

" Wm (c) lab r1606 Roger's al

" Wm textile wkr r38 17th (WOM)

Kennerly W Glenn (Vivian S; 2) asst treas Burlington Hosiery Assn h4107 Walker av

Kennett Chas F textile wkr r31 Hubbard (WOM)

" Ella R (wid Wm F) h417 N Elm

" Eula Mrs (2) wrapper Ambrosia Cake Bakery r31 Hubbard (WOM)

" Jesse G (Jessie L; 3) textile wkr h31 Hubbard (WOM)

" Laura D (wid Chas O; 1) h7 Gordon (WOM)

" Maude clk r401 W Gaston

" Nettie G (wid Geo R) h402 S Spring

" Richd (Ella) linoleummn Morrison-Neese Furn Co r Pleasant Garden rd RD 1

" Robt V (Mary G) slsmn and collr Colonial Ice Co h608 Elam av

" Robt V jr r608 Elam av

Kennette M P slsmn Hyman's Furn Co r Julian NC

Kenney see also Kinney

" Aubrey L (Elma E; 1) bkpr Guilford Natl Bank r High Point NC

" Carlston r424 N Elm

" Geo r909 E Bragg

" Mary E sten Universal Credit Co r110 S Aycock av

" Paulyne nurse r677 Percy

" R E (Peggy) slsmn r O Henry Hotel Kennon-Elsie E emp Gboro Overall Co Inc r RD 2

" Geo M (Madie E) slsmn Gboro Coca-Cola Btlg Co Inc h1707 Marion

" Rena textile wkr Carter Fabrics Corp S Elm nr end

For Life Insurance and Annuities See

The Henry P. Foust Agency

State Mutual Life Assurance Company

Suite 516 Southeastern Building

PHONE 2-1086

BELK'S

Greensboro's Most Popular Department Store

DIAL 3-1731

COAL

GREENSBORO
ICE &
COAL
CO., Inc.

"Where
Quality
is a
Fact"

May We Solve
Your Coal
Problem

DIAL
2-3171

ICE



GENERAL
TIRE
SERVICE
INC.

Distributors
GENERAL
Tires and
Batteries

Re-Capping
Accessories

ONE-STOP
SERVICE

E. Gaston and
Davie Sts.

PHONE
8176

JEFFERSON STANDARD LIFE INSURANCE CO.

GREENSBORO AGENCY

12th Floor Jefferson Standard Bldg.

'Phone 2-1181

- Kent Burton D (Margie; 4) farmer h
Holden rd nr W Market
" Clara L r Burton D Kent
" Co (F Kent Wilkins) hosiery 228 E
Sycamore
" E Daryl instr Guilford College r Clyde
A Milner
" Joanne pkr Armco Finishing Corp r
731 Julian
" John S jr (Betty) adjuster John W
Trimble Inc h203 E Bessemer av apt
11
" Mary W Mrs bkpr Armco Finishing
Corp r900 W Market
" Oma E student r731 Julian
" Pearl M r Burton D Kent
" Reese B (Oma R; 4) piano repr 731
Julian h do
" Richd H (Louise A; 1) agt Met Life
Ins Co of N Y h1413 Randolph av
" Robt S (Ruth G) mgr Rhodes Furn
Co h1201 W Market
" W Alf (Elouise B) agt Met Life Ins
Co of N Y h1102 Asheboro apt 4
" Wm R r731 Julian
Kenyon Billie r804 Oakland av
" Faye D sten N C Broadcasting Co Inc
r804 Oakland av
" Minerva W Mrs case wkr County Wel-
fare Dept h804 Oakland av
" Van L (Irene W) trav slsmn r804
Oakland av
" Van L jr (Minerva W; 1) supt power
plant W C of the U N C h804 Oak-
land av
Keown Thos W jr (Eleanor T; 1) office
sec Sun Life Assurance Co of Can-
ada h203 Tate apt C6
Kepley John tailor 116 Price h do
" Rose smstrs r220 Blandwood av
Kerbourg Bessie C student r323 Tate
Kerchner Chas E (Margt B; 1) power
plant supt White Oak Mills h23 14th
(WOM)
Kerenoff Alex (Kerenoff Dance Studio)
r408 Battle Ground av
" Dance Studio (Alexis Kerenoff) 408
Battle Ground av
Kerner Geo G mach Gibbs Machine Co
r Kernersville NC
" Marguerite C (wid Percy) nurse 2122
Wright av r do
Kernodle A Iona garment wkr Blue Bell
r604 W Lee
" Arth R (Bessie E; 4) h820 Dick
" Bryon Mc clk North Carolina Grill
r735 Pearson
" Cassandra S tel opr Gboro News Co
r620 Park av
" Everett textile wkr r3425 E Bessemer
av (B)
" Fay K garment wkr Blue Bell r RD
1
" Frank textile wkr r3425 E Bessemer av
(B)
" Gladys B garment wkr Blue Bell r
RD 1
" Grace L textile wkr Carter Fabrics
Corp r3425 E Bessemer av (B)
" J Frank (D Cassie; 1) dentist 100 N
Elm R319 h620 Park av
" Monroe G garment wkr Blue Bell r
604 W Lee
" R Gary r735 Pearson
" Richd garment wkr r604 W Lee
" Robt G garment wkr Blue Bell r RD
1
" Wm E (Lena F) slsmn Gboro Coca-
Cola Btlg Co Inc h735 Pearson
" Wm P (Annabelle; 1) r735 Pearson
Kerns see also Kearnes
" Henry (c) lab h36 3d (TC)
" Mary N Mrs (2) h532½ S Elm
" Otis (c; Lula; 2) carwasher h315
Glenn al
" Roosevelt (c) lab r36 3d (TC)
Kernsteine John W textile wkr r599
State (MHTs)
- Kerr see also Carr
" Albert H (c; 3) lab h109 Gordon (E
WO)
" Arth (c; Cleatus) textile wkr r109
Water (EWO)
" Chauncey K hlpr r509 S Edgeworth
" Garland (c) lab r109 Gordon (EWO)
" Hartsey (Jolly) eng h352 W Lee
" J Gibson (Johnsie V; 2) formn h509
S Edgeworth
" Jolly J Mrs garment wkr Blue Bell
r352 W Lee
" Laura B (c) Indry wkr W C of the U
N C h113 Bilbro
" Lovie laboratory tech City Health Dept
r906 Olive
" Margt G Mrs sten US FHA r912 N
Elm
" Sadie coner Piedmont Silk Mills Inc
r210 Ashe
Kersey Cornelia (wid Saml B) h626 Arling-
ton
" Eliz M (wid Arth P) h901 Terrell
" Margt V emp Gboro F F Hosiery Mills
Inc r901 Terrell
" Martha C pkr ElMoro Cigar Co Inc
r626 Arlington
" S Paul (Althea M; 2) film opr Caro-
lina Theatre h2106 Wright av
" Thos H (Ethel; 2) steelwkr h1901 Free-
man's Mill rd
" Wilson F (Margt) steel wkr r1708
Freeman's Mill rd
Kervin Wm (Louise) carp h106 S Men-
denhall
Kesler Florence (c) maid W C of the U
N C r503 Stewart
" Wm A (c; Florence; 3) janitor Secur-
ity Natl Bank h508 Stewart
Kessler Arth A printer Allied Printing
Co r610 Highland av
" David C (Ruby J; 3) prsmn Harrison
Ptg Co h907 Asheboro
" Robt E (c) delmn r232 Regan
" Ruby J Mrs garment wkr W Koury
Co h907 Asheboro
Kester Furniture Co Jennings E Kester
mgr 212 S Greene
" Jennings E (Mary R) mgr Kester Furn
Co r High Point NC
Keton Minnie Mrs textile wkr r10 Wat-
kins (Pom)
Kewanee Boiler Corp Edw R Harding
state mgr 101 N Elm R704
Key Augustus (c) lab r1031 Ashe
" Clarence T (Dorothy E; 1) slsmn Dr
Pepper Btlg Co h528 Douglas
" Fay garment wkr Blue Bell r418 More-
head av
" John A textile wkr Carter Fabrics Corp
S Elm nr end
Keyes Ralph (Josephine) driver Yellow
Taxi Co Inc r610½ S Elm
" Wm J (Evelyn G) mgr Pilot Life Ins
Co (Tri-City) r Sedgfield NC
Keys Magnolia (c; 1) r612 E Lee
Kibett Raymond (Novella; 4) chauf r716
S Elm
Kidd Geo R (Lula; 2) metal wkr Brooks
Roofing Co 302 W Lee h910 Glen-
wood av
" Isaac J (Myrtle V) textile wkr h37
Vine (Prox)
" John K (Mary A; 1) slsmn h2414
Sylvan rd
" Lillie Mae Mrs (1; Prox Beauty Shop)
h RD 2
" Lula Mrs winder Piedmont Silk Mills
Inc h910 Glenwood
" Milton O (Lillie; K & T Grocery) r
674 S Cedar
" Rachel E student r674 S Cedar
" Thos LeG multigraph opr Jefferson
Standard Life Ins Co h331 Church
" W Huston (Cath M; Grubb's Genl
Store) h674 S Cedar
Kiger W Paul textile wkr r25 17th (WO
M)

Sporting
Goods
Corbin
Hardware

ODELL'S

DeVoe
Paints
Barrett's
Roofing

The Carolina's Greatest Hardware House

PHONE 4171

KIGER

" Wm A (Berter M) textile wkr h25
17th (WOM)
Kiker Marion smstrs r100 E McCulloch
Kilby Madie S Mrs mop mkr Guilford
County Assn for the Blind Inc h510
Houston
" V C sec New Home Bldg & Supply
Corp h411 Prescott
" Wiburn (Madie S) broom winder Guil-
ford County Assn for the Blind Inc
h510 Houston
Kilcreek Daisy (c) cook r2115 Lutheran
" Philip (c; Eliza) lab h2115 Lutheran
Kilfoil Jack dyer Armco Finishing Corp
r Pleasant Garden NC
Kilgo Mary F nurse County Board of
Health r1307 Spring Garden
Killebrew Chas L (Ladys; 2) slsmn Kelly
Oil Co Inc h410 S Eugene
" Nobles slsmn r410 S Eugene
Killette Agnes textile wkr Carter Fabrics
Corp S Elm nr end
Kilpatrick Fannie (wid Chas) r2323
Lawndale dr (F)
" John T (Kath) v-pres-genl mgr h
2323 Lawndale dr (F)
" John T jr r2323 Lawndale dr (F)
" Norton O (Clara I; 1) roofing rep The
Texas Co h1013 N Elm apt A5
" Robt H student r2323 Lawndale dr
(F)
Kimball Alex (c) textile wkr r102 N
Booker
Kimber Chas (c; Robena) cement fnshr
r101 Argyle ct
" Inez (c) waiter Sanitary Cafe 511 E
Market
" Philip (c; Jessie; 4) textile wkr h2013
Lutheran
Kimble Murvin (c) driver Johnson Coal
Co r1521½ Ashe
" Robt (c; Loreta) lab Armco Finish-
ing Corp r131 Mitchell
" Thos (c) porter r517 Marsh
Kimbrow Chas A r1607 Holbrook
" Flossie K (wid Ira; 3) h920 Dillard
" Foy Mrs inspr Vick Chemical Co r109
Elam av
" Harry L r1607 Holbrook
" Jewel M opr SBT&TCo r407 Wesley
pl
" Myrtle M (wid Wm A) garment wkr
Blue Bell h1607 Holbrook
" Odell I truck driver r920 Dillard
" Saml J (Della) metermn City Pump-
ing Sta h407 Wesley pl
" Shirley T Mrs garment wkr Blue Bell
r812 Dillard
" Spencer T (Agnes L; 1; Modern Hat
Hut) r1413 Newman
" Thos Y (Era; The O K Mkt) h1713
W Lee
" Vance (Shirley; 1) mech Morton
Chemical Co r812 Dillard
" Virginia slswn r2417 Camden rd
**KIMBRO W RICHD (Parry T; 1), City
Tax Collector, h2417 Camden rd, Tel
5567**
" Wm C (Foy; 3) emp A T & T Co r109
Elam av
Kime Cicero A (Sue C) h1709 Asheboro
" Katie tchr Gillespie Park Jr High Sch
r1709 Asheboro
" W Roland (Mary A) genl mgr Wysong
& Miles Co Inc h3 Springdale ct apt
1
" Wm A (Ida S) postal supvr US PO
h1919 Spring Garden
Kimes H Winter (Alice) slsmn Marian
Lewis Bake Shop h1606 Asheboro
" Louis (Maiesue) officer Hall-Kimes
Jewelry Co Inc r716 W Lee
" Paul M (Marian S) slsmn Gboro Whol
Gro Inc r1605 Asheboro
Kimmel Frank M dep collr US Int Rev
(Unjust Enrichment Div) 303 S Elm
R718

KIMMEL

" Herbert (Nellie A; 1) associate prof
and supvr W C of the U N C h2426
Camden rd
" Herbert L student r2426 Camden rd
Kinrey Bascom H (Annie; 1; West End
Garage) h1109 McCormick
" Benson S (Minnie) slsmn Eatman-
Smith Co Inc h4403 Winston Salem
rd
" Clarence A textile wkr r1204 Park av
(Prox)
" Dillard H (Nannie) formn Oettinger
Lbr Co h1004 Dillard
" E Graham (Hazel M) slsmn Jones
Bros Bakery Inc r613 5th av
" Emma C (wid Washington L) h1204
Park av (Prox)
" Juanita student r1204 Park av (Prox)
" Leslie J (Lena M) textile wkr h13
Bogart (Prox)
" Mae H Mrs (1) emp Gboro F F Hos-
iery Mills Inc r701 Terrell
" Minnie L Mrs ftr Ellis, Stone & Co
h4403 Winston Salem rd
Kinard Ernest (c; Addie) hlpr Gate City
Roofing Co Inc h522 Best
" Jas (c; Alice) textile wkr h313 Gant
" Wm (c) textile wkr r522 Best
Kincaid Eliz nurse StLeo's Hosp r do
" Geraldine Mrs sten Turner Sign Co
r9 Walnut (Prox)
" John P (Geraldine) asst physical dir
r9 Walnut (Prox)
" Mary A hosiery wkr r9 Walnut (Prox)
" Raymond D (Mallie E; 3) textile wkr
h63 Walnut (Prox)
" Walter F (Nettie I; 2) textile wkr h9
Walnut (Prox)
Kindley Clyde W (Lucille M; 1) mgr
Prox Lunch Room h809 5th av
" Wm E (Meta S; 1) asst mgr Belk's
Dept Store h4317 Harvard (HPkW)
King Abr N r2506 Williams
" Ada A (wid Eli W) drsmkr 141 E
Smith h do
" Albert H (Lula) field agt h302 Church
" Alvin A textile wkr Carter Fabrics
Corp r Wm L Moser
" Anna H (wid John W) h340 Church
" Annie D slswn Peggie Hale Inc r434
Prescott
" Annie G Mrs r2410 Camden rd
" Arth (Zora; 2) textile wkr h3720 (3710)
Spring Garden
" Bessie r222 Summit av
" Bessie A emp Gboro Overall Co Inc
r RD 1
" Bruce F (Mary E; 3) teleg opr Sou
Ry Sys h706 Dick
" Building 315½ S Elm
" Building 209½ W Market
" C Howard acct r502 Church
" Carl E (Ethel; 2) textile wkr h61 18th
(WOM)
" Cecil L r807 E Bragg
" Chas textile wkr r81 18th (WOM)
" Chas W cabtnkr r2706 High Point rd
" Clarence B (Maggie; 3) formn Duke
Power Co h1117 Martin
" Clyde slsmn r205 N Davie
**KING COTTON AUTO STORAGE CO
(Ben F Wood Jr, Woodrow Wilson),
Complete Automobile Service 117-121
S Davie, Tel 4229 (For further in-
formation see page 5 Buyers' Guide)**
" Cotton Cigar Stand (Beulah E Pruett)
lobby King Cotton Hotel
" Cotton Drug Store (Mrs Nita M
Brooks) 105 S Davie
" Cotton Flower Shop Max V O'Connor
mgr 101 S Davie
**KING COTTON HOTEL, Haywood Duke
Mgr, 101-107 S Davie cor E Market,
Tel 8181**
" Cotton Hotel Barber Shop Wade C
York mgr bsmt King Cotton Hotel
" David (c; Julia; 2) h1207 Bilbro

MERCURY

Ely-
Bloodworth
Motors
INC.



Sales
and
Service

315 N. Elm

PHONE
2-3188



W. I. ANDERSON & CO.
CORNER GASTON AND FORBIS STS.
Wholesale Distributors
O & C FROSTED FRUITS AND VEGETABLES
ATLANTIC QUICK FROZEN FISH

BANK WITH SECURITY NATIONAL BANK OF GREENSBORO

Member Federal Deposit Insurance Corporation

LUMBER
BUILDING
MATERIALS

Brooks
Lumber
Co.

ROOFING
PAINTS

302-308
W. Lee St.

"Five Points"

PHONE

2-3193

SILLS
IS THE WORD FOR
SHOES
in Greensboro

SILLS
IS THE WORD FOR
SHOES
in Greensboro

SILLS
IS THE WORD FOR
SHOES
in Greensboro

KING

" Dixie clk Jefferson Standard Life Ins Co r307 S Chapman
" Dorothy R Mrs clk Western Auto Supply Co h412 Westdale pl
" Edw jr (c) caddie r711 Hudson al
" Edwin S slsmn Rustin Furn Co r434 Prescott
" Effie (c; 1) maid r711 Hudson al
" Elijah G (Mary D; 1) r1608 Front (E)
" Eliza (c) maid r211 Bennett
" Eliz T roller ElMoro Cigar Co Inc r 1407 S Aycock
" Ella Mrs emp Gboro F F Hosiery Mills Inc r1503 Lexington av
" Ella H (wid Wm H) r319 E Hendrix
" Elmer S hlpr Clegg's Bakery r807 E Bragg
" Elwood (Macie) electn StLeo's Hosp r High Point NC
" Emmett G (Mae) plstr h1215 Bellevue
" Eunice (c) h919 Gorrell
" Ezekiel (c; Rosa) lab h118 Chaleen ct
" Flora E textile wkr Carter Fabrics Corp S Elm nr end
" Francis N bkpr Harry O'Connor r Guilford NC
" Geo T (Maude M; 1) trav slsmn h 118 1/2 S Mendenhall
" Geo T jr stockmn Western Auto Sup Co r118 1/2 S Mendenhall
KING GEO W (Mabel S; 1; Clegg-King Motors), h2409 Camden rd, Tel 5754
" Georgia M (wid Schuyler) h700 Douglas
" Gladys student r61 18th (WOM)
" Gladys Mrs (1) silk wkr r828 Terrell
" Harley student r225 Blandwood av
" Hector S (Martha L; 1) slsmn Crump Furn Co h2706 High Point rd
" Helen F slswn Charles Stores Co r807 E Bragg
" Helen L garment wkr Blue Bell r2706 High Point rd
" Henry B textile wkr r30 Vine (Prox)
" Henry C (Dora M; 2) mech Sineath Motor Co h723 Holt av (B)
" Herman H (Maude) antiques 252 Summit av r302 Church
" Howard (c) dishwasher Matthew's Lunch r947 McCulloch
" Hubert D servicemn Sears Roebuck and Co r619 N Eugene
" Huger S (Mary L C; 2; Lewis & King) lawyer 119 N Elm R405 h701 Sunset dr (IPk)
" Hutchin H (c; Sallie M) porter Ry Exp Agcy Inc r829 Austin
" J Clayton (Ethel B; 4) chf adjuster claim dept Aetna Casualty & Surety Co Aetna Life Ins Co Auto Ins Co of Hartford Conn and Standard Fire Ins Co of Hartford Conn h102 Cypress
" J Mack (Eva G) mgr Motor Bearings & Parts Co h729 Elam av
" J Moulton (Nettie J) driver Kester Furn Co r Franklin blvd
" J W mach Newman Machine Co Inc r High Point NC
" Jack S (Helen R; 2) plstr h500 S Mendenhall
" Jas r807 E Bragg
" Jas (Mary) acct r2321 Kirkpatrick pl (K)
" Jas A (Mildred S) div mgr Toledo Scale Co h2410 Camden rd
" Jas A (Margt; 2) formn Farmers Horse & Mule Co h200 O'Connor
" Jas M (K & F Novelty Co) r O Henry Hotel
" Jas N slsmn r1208 Highland av
" Jas T jr (Dorothy R) slsmn Dockery Lbr Co h412 Westdale pl
" John (c; Mary) hallmn O Henry Hotel h107 N Clinton

KING

" John P stone ctr Arnold Stone Co of N C Inc r RD 2
" Jos J (Clara S) tel maintainer h434 Prescott
" Jos W (Annie G) h2506 Williams
" Julia (c) prsr Lane's Lndry r1207 Bilbro
" Kath (c; 2) maid h215 Russell
" Katie H (wid Isham) r110 Cypress
" L L textile wkr Carter Fabrics Corp S Elm nr end
" Lelia (c) r1111 Bilro
" Lemuel D textile wkr r1510 Midway
" Lena r County Home
" Lillie S (c) cook Mrs Kate C Campbell r416 E Market
" Lucille sten h221 Church
" Luther L (Mattie S; 4) driver Duke Power Co h1539 McCormick
" M Eliz fnshr Armco Finishing Corp r200 O'Connor
" Madeline Mrs (2) garment wkr Blue Bell h821 Worth
" Margt J (c) h829 Austin
" Marie (c) r624 Sampson
" Marvin hosiery wkr r2308 Spring Garden
" Mary D clk r307 S Chapman
" Mary E mus tchr 340 Church h do
" Mary E Mrs h1510 Midway
" Mildred S ofc sec Blue Bell r2006 Walker av
" Nancy R student r210 E Hendrix
" Nettie textile wkr Carter Fabrics Corp S Elm nr end
" Ninevah r400 E Lee
" Ollie McD Mrs garment wkr Blue Bell r RD 2
" P Monroe clk Hotel Clegg Pool Rm r916 Dillard
" Paul N student r502 Church
" R Henry (Ziliphia L; 2) 2d hd h82 14th (WOM)
" R Percy real est 101 1/2 W Market 2d fl h1005 Asheboro
" Richd C (Jewel W; 1) slsmn Underwood-Elliott-Fisher Co h303 N Mendenhall
" Robt R (King & King) h130 E Fisher
" Robt R jr (Ruth V; 1; King & King) h210 E Hendrix
" Robt R III textile wkr r210 E Hendrix
" Robt S appr Manning Engravers r2706 High Point rd
" Robt T slsmn r307 Walker av
" Robt W (Cleon; 1) r222 Summit av
" Ross (c; Susie) plstr r416 E Market
" Roxie A (wid John L) office 315 1/2 S Elm R2 h High Point rd RD 3
" Ruth R student r302 Church
" Ruth V dep collr U S Int Rev r210 E Hendrix
" S Ruby slswn h222 Summit av
" Theo h415 Fields av
" Thos R advmn Duke Power Co r Greensboro Hotel
" Troy crane opr r343 W Lee
" Victoria (wid Geo H) r1107 Haywood
" Vinson A (Ossie; 2) textile wkr h1506 Midway
" Virginia looper r115 Odell pl
" Virginia L sten Silver Sales Service Inc r2906 High Point rd
" W H & Co (Alvis W Long, John A Hall) genl mdse Fairview nr 14th (WOM)
" Walter G (Jessie S) collr Duke Power Co h307 S Chapman
" Walter W (Nancy H; 1) constable 123 Stafford pl h502 Church
" Walter W jr eng r502 Church
" Wm (c) lab r412 N Gilmer
" Wm J (Mattie O) slsmn Genl Truck Sls & Service Inc h718 W Lee
" Wm M h686 Percy

STARR ELECTRIC CO.

Electrical Contracting and Fixtures

205 North Greene Street

Phone 2-2175

KING

" Wm M jr (Irma A; 2) adjuster Fire Co's Adjustment Bureau Inc h2619 Camden rd
 " Wm R fnshr Armco Finishing Corp r 222 Summit av
 " & King (Robt R and Robt R jr) lawyers 100 N Elm R408
 King's Beauty School and Shop (Myrtle K Dodge) 229½ S Elm
KING'S BUSINESS COLLEGE, Leroy Thacker Mgr, 6th Floor Dixie Bldg, 125 S Elm, Tel 2-0449
 Kingsbury Frank M (Cammie; 2) Indry wkr h865 S Elm
 " Frank M jr wrapper Ideal Lndry Co r865 S Elm
 " Harry S checker Ideal Lndry Co r865 S Elm
 " John W (Kathleen I; 1) checker Ideal Lndry Co r617 Walker av
 " Kathleen I slswn W T Grant Co r617 Walker av
 " Saml K (Maxine M) formn Ideal Lndry Co h727 Douglas
 Kinlaw Bennie Mrs garment wkr W Koury Co h220 E Lee
 " Dewey J inspr Armco Finishing Corp Randolph av extd
 " Dorothy garment wkr W Koury Co r220 E Lee
 Kinley Geo (c) lab r1109 Freeman's Mill rd
 " Vernon L driver Gate City Roofing Co Inc r Bessemer
 Kinney see also Kenney
 " Albert G (Laura E) textile wkr h89 14th (WOM)
 " Albert J textile wkr r89 14th (WOM)
 " Bessie M lining wkr Jones Fur Service r240 N Edgeworth
 " Carl W (Pearl; 3) textile wkr r15 Fairview (Prox)
 " Francis X (Margt) textile wkr r223 E Smith
 " G R Inc L Paul Mullen dist mgr Marvin C Pate store mgr shoes 231 S Elm
 " Gilmer W (Luverne) textile wkr h1711 Bell (E)
 " H Clay (Minnie P; 1) mech Geo F Daly Inc h837 McCormick
 " H Clay jr ship clk r837 McCormick
 " Jack D textile wkr r223 E Smith
 " John W (Lessie; 1) textile wkr h223 E Smith
 " Martha (wid Wm R) h15 Fairview (Prox)
 " Mildred I nurse r837 McCormick
 " V Carlton (Burnley B) slsmn h203 Tate apt A3
 Kinnie Geo W (Kate; 1) slsmn h136 Northridge
 Kinsey John W (Margt L) techn Vending Supply Co h648 Chestnut
 " Margt L Mrs counter girl Mayfair Cafeteria h648 Chestnut
 " W F jr (Mildred) r407 Woodlawn
 Kinsland Mary E cash Wesley Long Hosp r212½ Leftwich
 Kinsworthy Pearl mus tchr 712 Silver av r do
 Kipnis Lewis (Yolan K) formn Car-Cal Winery h127 McIver
 Kirby Chas S (Lucille P; 1; Gboro Blue Printers) civ eng 112a N Greene n 3103 W Market
 " Ethel (c) r107 Powell
 " L John (Louise; 2) service mgr Ely-Bloodworth Motors h3709 E Bessemer av (E)
 " Robt S slsmn r218 Ashe
 Kircheis DeMetris O clo clnr r405 N Spring
 " Emma G (wid Otto A) h405 N Spring
 " Marguerite M clk US FHA r405 N Spring

Kirk B Harold hlpr Truitt Bros r Battle Ground av extd
 " Dean r County Home
 " Gilbert slsmn Sears Roebuck and Co r245 Summit av
 " John (c; Lily) driver Oettinger Lbr Co h707 Hudson al
 " Lillie (c) cook Clara J Peck Sch r707 Hudson al
 " Martha A (wid Wm A) r517 W Lee
KIRK'S AUTO SERVICE (Albert T Kirkman), General Repairs, Specialized Buick Service, 233 N Greene, Tel 7979 (For further information see page 4 Buyers' Guide)
 Kirkegard Howard B slsmn Am Agrl Chemical Co r Kernersville NC
 Kirkland Manolia A (c) tchr Washington St Grammar Sch r1402 E Washington
 " Mary R (wid Jasper M) h638 Walker
 Kirkman A Rebecca (wid Adrian L; 2) h216 Summit av
 " Ada C (wid Albert L) h681 Percy
 " Ada E (wid Wm R) h1133 Parish
 " Adrian L jr USMC r216 Summit av
 " Albert T (Hilda G; 1; Kirk's Auto Serv) h1427 Brandt L
 " Aleene clk Justice Drug Co r1133 Parish
 " Alta R garment wkr Blue Bell r RD 1
 " Alvis L atndt Summit & Lindsay Service Sta r216 Summit av
 " Annie B opr Jos Ruzicka r RD 1
 " Baxter B (Ethel) garment wkr h1601 Asheboro
 " Callie nurse StLeo's Hosp r do
 " Carey W (Carrie F; 2) carrier US PO h1303 Asheboro
 " Carson L textile wkr r28 Cypress apt 208 (Revo)
 " Chas M (Mamie R) slsmn Statesville Flour Mills Co h1709 Wright av
 " Claude P (Pauline C; 2) slsmn h804 Rankin
 " Claude P jr r804 Rankin
 " Edna E emp Gboro F F Hosiery Mills Inc r1133 Parish
 " Ethel L Mrs garment wkr Blue Bell h709 Dillard
 " Floyd R (Louise M) textile wkr r2011 Asheboro
 " Frank L (c) waiter Piedmont Memorial Hosp Inc r1601 Freeman's Mill rd
 " Grady E (Jewel) dentist 101 N Elm R 305 r Sedgfield
 " Gurney M (Margt C) trav slsmn h701 N Greene apt 3
 " Helen M emp Gboro Overall Co Inc r RD 5
 " Herbert R (Sue B) agt State Capitol Life Ins Co r RD 1
 " Herman P (Ethel M; 1) cabtwkr Sou Dairies Inc h438 S Mendenhall
 " Howard textile wkr Carter Fabrics Corp S Elm nr end
 " J Claude formn Am Agrl Chemical Co Randolph av extd
 " J Clayton (Maude B; 2) wood wkr h 1425 Marion
 " J Donald (Edith C) slsmn Gboro Coca-Cola Btlg Co Inc r2425 Bailey
 " J N (Geneva) slsmn Dick's Lndry Co r RD 2
 " J Ottis (Ethel L; 2) mech Gboro Farm Equip Co h709 Dillard
 " J Wm driver W I Anderson & Co r230 Price
 " Jack L (Lillie M; 3) textile wkr h72 17th (WOM)
 " Jas A (Frances W) car opr Duke Power Co h604 Morehead av
 " Jas M (Edna) meat ctr Revo Store Co r Randleman NC
 " Joe M (Marjorie C) plmbr h538 S Aycock

Southeastern Building, 8th Floor

INSURANCE—ALL KINDS

Established 1902

Phones 8129 and 8120

Merrimon Ins. Agency Inc.



**Lowman
Motor
Co.**

Distributors

**Studebaker
Motor Cars**

300
BELLEMEADE

Phone
3-1727





**RIERSON
BROS.**

"We Weld It"

Electric
and
Acetylene
Welding
Boiler
Repairing

236 S. Davie

PHONE
2-0692

Need
Financial
HELP?
Consult
The

**Personal
Finance
Corp.**

216-17
Piedmont
Bldg.

**CHARACTER
LOANS**
No
Security
Required



Geo. F. Daly, Inc.

Distributors

**Dodge and Plymouth Motor Cars
Dodge Trucks**



306 EAST MARKET ST.

PHONE 2-1122

KIRKMAN

- " John C servicemn Sou Mus Co Inc r 1421 Brandt (L)
- " John W slsmn r804 Rankin
- " Jos A (Sylvia I; 1) rate clk Horton Motor Lines Inc r706 Asheboro
- " Jos M (Sallie B; 2) textile wkr h103 14th (WOM)
- " Jos P (Doskie R; 4; The Poinsett Barber Shop; Prox Barber Shop) barber 105 W Gaston h780 Oakland av
- " Jos Preston tech R & R Dental Laboratory r Franklin blvd
- " Julian C (Lazette; 1) mech J Edw Bethune h412 Bellemeade
- " Julius C jr delmn Dewey N Hanner r 1425 Marion
- " Kate M textile wkr Carter Fabrics Corp S Elm nr end
- " L Eunice Mrs garment wkr Blue Bell h54 Hubbard (Prox)
- " Lucy C (Kath M) carp h621 Walker
- " Lucy D (Berta A) v-pres Champion Storage & Trucking Co Inc r Randleman NC
- " Lawrence V (Louise) slsmn Gboro Nehi Btlg Co h410 Guilford
- " Leesel S (wid Calvin M C) h1421 Brandt (L)
- " M Ailene r1303 Asheboro
- " M Belle (wid J Wm) drsmkr 230 Price h do
- " Mary M garment wkr Blue Bell r McLeansville NC
- " Mary R garment wkr Blue Bell r RD 3
- " Maude R Mrs garment wkr Blue Bell r RD 3
- " Neta checker W C of the U N C r508 S Mendenhall

KIRKMAN NORMAN W (Josephine E; 2), Mgr Phipps Hardware Co Inc, h7 Springdale ct, Tel 8273

- " Pauline C Mrs slswn Montaldo's h804 Rankin
 - " Philip I hlpr Kirk's Auto Service r 1421 Brandt (L)
 - " Preston (Dorothy) clk r205 S Spring
 - " Robt L (Lillian S) h601 Broad av
 - " Robt L jr slsmn Merit Shoe Co Inc r 601 Broad av
 - " S Iola frt Ellis, Stone & Co h633 Walker av
 - " Sarah E garment wkr Blue Bell r Pleasant Garden
 - " Thelma R clk Pilot Life Ins Co r1709 Wright av
 - " Virgil M (Olive) h803 Florida
 - " Wallace J yd mstr r681 Percy
 - " Wm B (L Eunice) textile wkr h54 Hubbard (Prox)
 - " Worth carp r111 S Forbis
- Kirkpatrick Chas S Rev (Effie) pastor Centenary Methodist Church h447 Arlington
- " Clarence F slsmn Penny Bros r O Henry Hotel
 - " Eula A Mrs office sec h503 N Mendenhall
 - " Norman (c) porter h1016 Perkins
 - " Walter r301 N Forbis
- Kirksey Elton L supervising agt group dept Provident Life & Accident Ins Co r1012 N Eugene
- Kirsch Edw H (Bessie E) pntr h2102 Walker av
- Kiser Alma tchr Central Jr High Sch h 322 S Mendenhall
- " Claude (Mamie M; 1) pres South Atlantic Lbr Co v-pres Burgess Lbr Co and chairmn City Zoning Board of Adjustment h Friendly rd extd RD 2
 - " Esther (c) Indrs r103 11th (EWO)
 - " Fred S opr Duke Power Co r1043 Battle Ground av
 - " Geo C (Edith; 1) opr Duke Power Co h1043 Battle Ground av

KISER

- " Martha tchr John Van Lindley Sch r219 S Tremont dr
 - " Mose (Ethel S; 1) mgr Guilford Dairy Co-Op Assn h2121 Wright av
- Kisler Eug (c) delmn Sunset Food Center r232 Regan
- Kistler B Duncan (Anne B; 2) credit mgr Chandler Tire Co h763 Chestnut
- " Irelene L interviewer State U C C Emp Service Div h322 S Eugene
 - " Jos W formn Internatl Harvester Co r621 Arlington
- Kitchell W C textile wkr Carter Fabrics Corp S Elm nr end
- Kitchen Beatrice (c; 1) h2807 Camborne (L)
- " Benj (c; Elva; 1) cook h337 W Bragg
 - " Kitt Lillie (c) Indry wkr Lane's Lndry r 1209 Archer
- Kittinger Earl E (Caroline D; 1) textile wkr h703 Tuscaloosa
- Kittrell Clara (c; 3) h130 Chaleen ct
- " Edw (c; Claire A) emp Adamson Cadillac Co Inc r215 Dean
 - " Flemma P Dr (c) dean of student Bennett College h810 E Lee
 - " Preston (c; Julia; 1) hlpr City Garage r233 N Gilmer
- Kivett Bertie M (wid Lewis S) h842 Worth
- " Blanche C Mrs garment wkr Blue Bell h908 Silver av
 - " Carl J textile wkr r82 13th (WOM)
 - " Cecil W (Blanche; 3) textile wkr Carter Fabrics Corp h82 13th (WOM)
 - " E L slsmn Sou Dairies Inc r Burlington NC
 - " Edw A emp Gboro F F Hosiery Mills Inc r RD 4
 - " Elven r842 Worth
 - " Flora L (wid Wm P) furn rms 719 S Elm h do
 - " Garland W msngr r910 Gregory
 - " Jas F (Odessa; 4) knitter h1115 McCormick
 - " Lewis E ship clk W Koury Co r842 Worth
 - " Louise W Mrs garment wkr Blue Bell h910 Gregory
 - " Mary J (wid Clyde C) garment wkr Blue Bell h430 Battle Ground av
 - " Mattie L C wrapper Ambrosia Cake Bakery r Jamestown NC
 - " Michl W (Flossie) wtchmn Sou Ry Sys h872 1/2 S Elm
 - " Nannie Mrs r Masonic and Eastern Star Home
 - " Nannie M Mrs garment wkr Blue Bell r RD 1
 - " Norman F (Lucille S) atndt Five Points Service Sta r911 W Lee
 - " Otis D (Louise W; 2) pntr h910 Gregory
 - " Raymond E (Novelle) driver Yellow Taxi Co Inc r716 S Elm
 - " Rigdon D (Thelma K) whsemn Duke Power Co r Randleman rd RD 1
 - " T G textilewkr Carter Fabrics Corp S Elm nr end
 - " Wm J r872 1/2 S Elm
 - " Willie N emp Gboro F F Hosiery Mills Inc r RD 2
- Kivette Ada B office sec Leonidas Herbin r131 Paisley
- " Aileen r501 Wesley pl
 - " Davis L (Monica A) meatctr Walker Gro Co h501 Wesley pl
 - " Geo r County Home
 - " Jas R textilewkr Carter Fabrics Corp S Elm nr end
 - " Jerry J (Mozelle K; 2) knitter h919 Carr
 - " Monica A Mrs garmentwkr Blue Bell h501 Wesley pl
 - " Vida H Mrs garmentwkr Blue Bell r RD 1

A. K. MOORE

MOORE & TURNER

ALAN TURNER

REALTORS — SALES — LEASES

APPRAISALS — DEVELOPERS — PROPERTY MANAGEMENT

113 STAFFORD PLACE

TEL. 4157

Kiwanis Club Rev J Elwood Carroll sec meets Thursday 1 p m King Cotton Hotel

Klages Frank E P (Gladys T; 2) dist mgr The Powers Regulator Co h1512 Edgedale rd (IPK)

Klaiss D S Dr instr Bennett College 922 E Washington

Kleemeier John A (Kleemeier & Norment) h704 Dover rd (IPK)

" John A jr lawyer 100 N Elm R315 r704 Dover rd (IPK)

" Norment (John A Kleemeier, Richd E Norment) woodworking machy 100 N Elm R308

Klein see also Clein and Cline

" Albert F (Minnie M; 2) slsmn Klimate-Pruf Paint Co h2415 Camden rd

" Max (Sara S; 1) slsmgr Klimate-Pruf Paint Co h1719 Madison av

" Minnie M Mrs bkpr The Am Jewish Times h2415 Camden rd

" Serena F (wid Jos) r2415 Camden rd

Kleitchs Pete waiter Sunrise Lunch 352 S Elm

Kleppel Herman H (Martha I; 1) mgr Atlantic Co r112 McIver

Klergh Marie waiter Abr Mejmech 3740 Spring Garden

Klimate-Pruf Paint Co Max Klein slsmgr 119 E Washington

Kline Claude E (Jean H; 1) mgr Montgomery Ward & Co h506 Elam av

KLINGMAN EDWIN C (Virginia S), Director of Agencies Jefferson Standard Life Ins Co, h M4 Country Club Apts, 1700 N Elm, Tel 5402

" John G slsmn Saslow's r409 Victoria

" Maude E (wid Oliver C) mus tchr 226½ W Market R9 and 409 Victoria h do

" Richd H clk r409 Victoria

Klugh Chas (Mary; 1) r610½ S Elm

" P A (Ann E) dean of instr Bennett College 922 E Washington

Klutzb Albert mach opr Cheerwine Beverage Corp r935 Fair Grounds av

" Wm A (Irene L; 1) tech advisor in charge Bureau of Int Rev (US Treas Dept) h104 Homewood av (SF)

Klutzb Mildred hosierwkr r518 Tate

Knaup Adolphus B (Marion; 2) agt US Int Rev Agt h1700 N Elm apt D3

Knight Bettie B nurse 316 Ashe r do

" Carrie B nurse StLeo's Hosp r do

" Dorothy D garmentwkr Blue Bell r 748 Park av

" Edw H (Mallie; 4) formn Guilford Memorial Park r do

" Eliz Mrs nurse Glenwood Park Sanitarium r708 Dover rd

" Emory C (Ruth J) h1512 Glenwood

" Erma garmentwkr W Koury Co r1612 Spring Garden

" Ervin R (Ora) sta firemn h901 Arlington

" Gray V Mrs garmentwkr Blue Bell r Stokesdale

" H Ernest (Eleanor) loco eng h715 Chestnut

" Jabez C (Florence B; John W Knight & Sons) h410 W Fisher av

" John W & Sons (Jabez C and Thos L Knight) monumental wk 410 Battle Ground av

" Jonsie E nurse StLeo's Hosp r do

" Jos bkpr R H Barringer Distributing Co r410 W Fisher av

" Josephine sch tchr r405 Jackson

" Louetta tchr Prox Pub Sch r Guilford College

" M Bebe sten State UCC Emp Serv Div r307 Waverly way

" Mary L sec-treas NC Ins Adjusters Inc r410 W Fisher av

" Minter A r31 Vine (Prox)

KNIGHT

" Neil H Mrs pres YWCA h720 Summit av

" Numa E (Lake M; 3) slsmn h310 Aberdeen ter

" Oliver N (Alta W) carrier PO r Guilford College

" Ora opr Gboro Overall Co Inc r209 W Fisher av

" Rome driver Waiser Trans Inc r228 Price

" Thos B clk Revo Cotton Mills r410 W Fisher av

" Thos L (John W Knight & Sons) h 406 W Fisher av

" U Gordon (Lee P; 1) opr Merrill Lynch E A Pierce & Cassatt h901 Englewood

" Wm P (Nell H; 1) phys 14th cor Fairview (WOM) h720 Summit av

Knights of Pythias Hall 201½ N Greene 2d fl

Knipe Rudolph C mgr Universal Realty Co r O Henry Hotel

Knott M W pres Theatre Suppliers Inc r Clayton

Knowlton Jas G (Virginia M) eng South Eastern Underwriters Assn h201 E Bessemer av apt 10

Knox Carrie Mrs r Masonic and Eastern Star Home

" Ella M (c) baker O Henry Hotel h232 Percy

" Henry (c) lab Sou Converting Co r953 E Washington

" Jas C (I Ruth; 3) carp h1615 Elwood

" Kath slsmn Lerner Shops r1615 Elwood

" Lottie M opr Hollywood Beauty Shop r1615 Elwood av

" Lula (c) Indrs h128 Chaleen ct

" Willie V waiter r1615 Elwood av

Koebberling Otto E (Eleanor; 2) mech h707 Longview

Koenig Theo H bkpr Jefferson Standard Life Ins Co r601 Church apt 1

" Winifred S (wid Arth G) h601 Church apt 1

Koerber Fredk W (Mattie; 2) auditor h336 Bellemeade apt 206

Kohane Nathan mgr Kay Jewelry Co r O Henry Hotel

Kohler Charlotte instr WCofttheUNC r 313 McIver

Kolling Dewey J (Flossie) mgr beauty salon Meyer's Dept Store h501 Bellemeade

Komenak Albert J jr cash Pet Dairy Products Co r615 W Market

Kontoulas Gus D (Blue Bird Billiard Parlor; California Sandwich Shop) r 319½ S Elm

" Jas H mgr George's Cafe r520 Simpson

" John K (Antijoni; 2; Blue Bird Billiard Parlor; California Sandwich Shop) h500 N Edgeworth

" Nicholas C (Athena; 5; Blue Bird Billiard Parlor; California Sandwich Shop) h682 Chestnut

Koon Martha R textilewkr Carter Fabrics Corp S Elm nr end

Koonce Barber Shop (Usher D Koonce) 1404 Glenwood av

" Harley H textilewkr r19 Latham (Pom)

" Usher D (Mollie S; Koonce Barber Shop) h1603 Spring Garden

Koonts Danl E (Nannie J; 1) pres Koonce Kleaning Co Inc h Battle Ground av nr Orchard av RD 2

KOONTS KLEANING CO INC, Danl E Koonts Pres, Clothes, Draperies, Hats and Rugs Cleaned, 340 N Greene, Tel 5540; Branches: 109 E Gaston, 118 S Greene, 455 W Market, 341 Tate and 2117 Walker av

" Lillian L (wid H Clay) r Danl E Koonts

Schiffman's

LEADING
JEWELERS
SINCE 1893Diamonds
Jewelry
Silverware
China
GlasswareART
and
GIFT
DEPT.225
S. ELMTel.
5146AUTO
LOANS
AND
REFINANCING30-Minute
ServiceAUTO
FINANCE
CO.459 W.
Market St.PHONE
2-0193

The Keeley Institute

Forty-Eight Years Successfully Treating Whiskey and Drug Addictions

447 West Washington

Phone 4413

Koontz A Douglas (2; Summit Avenue Barber & Beauty Shop) h1614 Grove
 " Dorcas inspr r2306 Spring Gardens
 " Eloise (1) hosiery wkr r2306 Spring Gardens
 " Grady L (Agnes) barber 506 S Elm h 1019 Union
 " Harry L (c) instr Immanuel Lutheran College r1930 E Market

KOONTZ HERCULES L (Corday O; 2),
 Lawyer 409-410 Banner Bldg, 119 N Elm, Tel 9721, and Solicitor County Superior Court, h328 N East Greenway (SH), Tel 2-2282

" Homer E plater Gboro Loom Reed Co r2306 Spring Garden
 " John B opr Duke Power Co r RD 1
 " Margt W student r328 N East Greenway (SH)
 " Noah R (Martha L) mach h2306 Spring Garden
 " Orviline office sec Lane's Lndry r1614 Grove
 " Rodgal S (Ellen E) meatctr Piggly-Wiggly h1024 Pearson

Koonze Bryant W (Grace) waiter Clegg's Coffee Shop h319 S Eugene

Kornegay Blanche R Mrs bkpr Piedmont Barber & Beauty Supply Co h502 Elam av

" Gertrude emp Gboro F F Hosiery Mills Inc r RD 2

" Leona textilewkr Carter Fabrics Corp S Elm nr end

" Marcellus P (Gertrude B) mach J A Willard Co r McConnell rd RD 2

" Marvin E (Blanche R; 4; Piedmont Barber & Beauty Supply Co) h502 Elam av

" Robt C jr (Lucy H) asst mgr Auto Finance Co h222 College pl apt 3

" Rosanell S Mrs dental asst Perry B Whittington h201 S Mendenhall apt 7

" Ryan G (Rosanell S) slsmn Piedmont Barber & Beauty Supply Co h201 S Mendenhall apt 7

Kotseonis Tom (Dixie Diner) r High Point

Kouris Agnes L Mrs furn rms 224 Ashe h do

" John (Agnes L) chf cook Manuel's h 224 Ashe

Koury Chas (Angele C; 2; Brown Derby Billiard Parlor) h652 Chestnut

" Clara r719 Dillard

" Fred slsmn r719 Dillard

" Seid M (Adele; 3) slsmn h719 Dillard

" W Co Inc Widiah Koury pres-treas Fred C Koury (Gulfport Miss) v-pres Herbert S Falk sec trouser mfrs 1001-05 S Elm

" Widiah (Edith R; 2) pres-treas W Koury Co Inc h413 Hillcrest dr

" Wm garmentwkr W Koury Co r379 N Elm

Koutroubas Chris restr r127 S Davie

Kozy Art Barber Shop (Wm W Montgomery) 346 S Elm

Kraft Cheese Co Fred M Byers mgr 1130-32 W Lee

Kratz Russell (Stella) truck driver r817 Gregory

Krawitz Jack (Leah N) slsmn r1305 N Elm

" Leah N slswn Charles Stores Co r1305 N Elm

Kreimeier Anna M asst prof WCothe UNC r1517 Spring Garden

Kress S H & Co Palmer S Goodspeed mgr 5c to \$1.00 dept store 208-12 S Elm

Krider Willie M (c) maid O Henry Hotel 101 Bellemeade

Krieger Stella Mrs clk h1610 Lovett

Kriegsman Abr M (Frieda R; 1) pres Kriegsman's Inc h413 S Chapman

KRIEGSMAN

" Frieda R Mrs v-pres Kriegsman's Inc h413 S Chapman

Kriegsman's Inc Abr M Kriegsman pres Mrs Frieda R Kriegsman v-pres Julian Johnston sec-treas furriers 112 E Washington

Krout Wm N (Anna K; 1) h200 Price
 Krug Helen asst prof WCotheUNC r1027 Spring Garden

Kruse Robt M (Marguerite H) watch repr Bernau Jewelry & Optical Co h 2319 Lawndale dr (F)

Kuepferle Louis F (Ruth; 3) asst overseer h5 Bogart (Prox)

Kuhn Emily E pay clk Armco Finishing Corp r111 E Hendrix apt 1

" O Eug (Rosa A) plmbr h811 Rankin

" Rosemary sten Gate City Life Ins Co r811 Rankin

Kulp A R supt W Donnell Waynick r High Point rd

Kurfees Mary E nurse Dr O N Smith r504 Summit av

Kuykendall Edgar D (Kuykendall & Kuykendall) city prosecuting atty h 709 Magnolia

" Harry L reporter Gboro Daily News r709 Magnolia

" Stewart student r709 Magnolia

" & Kuykendall (Edgar D Kuykendall) lawyers 119 N Elm R209

Kyker Marion garmentwkr W Koury Co r100 E McCulloch

Kyle's Service Station (Kyle H Harris) 213 S Davie

Kypris Andrew (Mary; 3; Gboro Barbecue Lunch) h521 N Cedar

" Chris H (J Beatrice; Central Cafe) h 214 Bellemeade

LaBarr Laverne J (Alice) h509 Guilford

" Mabel F interviewer State UCC Emp Serv Div r509 Guilford av

" Myrtle E r509 Guilford av

Laboard Saml (c; Novella) lab r400 Glenn al

Lackey A Wayne collr Kester Furn Co r 408 Blandwood av

" Arth W (Ellen R; 3) farmer h RD 3 Veasley

" Arth W jr delmn Wm J Fulp r High Point rd bey city limits

" Beauford C (Willa L; 3) linemn SBT & TCo h1508 Brandt (L)

" Chas (Coras; 3) with Dick's Lndry Co h806 Arlington

" Chas C textilewkr r2 Maple (Prox)

" Enola (Eva T) mech Clegg-King Mtrs r RD 1

" Eva T Mrs slswn Natl Dept Store r RD 1

" H Jack (Iris) textilewkr r2 Maple (Prox)

" Lena Mrs bdg 2 Maple (Prox) h do

" M Cecil (Lena; 1) textilewkr h2 Maple (Prox)

" Thos A (2) barber Burgess Barber Shop r408 S Spring

Lacy Virginia B (wid Marion O) r911 McGee

Ladd Jas (c; Carrie; 3) lab h1315 Orchard

" Odessa E Mrs cigarmkr ElMorro Cigar Co Inc r320 Gorrell

Lady Fair Shop Inc Mrs Olive W Lambeth pres Shannon T Lambeth sec-treas beauty shop 101 N Elm R112

LaFavour Edw D (Dorothy; Favour Ellis Tours) r211 Tate

LaGrand Pauline (c) maid h927 Wilmington

Lahser Chas student r403 N Edgeworth

" Conrad B prof Gboro College h403 N Edgeworth

Lail Forrest (Annabelle) truck driver r 019 Union

Laird Cora H (wid Chambers G) r T Holt Laird

**GUILFORD
NATIONAL
BANK**

**WASHINGTON
SQUARE**

**Member
FEDERAL
RESERVE SYSTEM
FEDERAL DEPOSIT
INSURANCE CORP**

**JOHN
H.
BONITZ**

**General
Contractor**

**Home
Insulation**

**Pipe and Boiler
Covering**

**Cold Storage
Rooms**

Sound Control

**330
BELLEMEADE**

**PHONE
8175**

MENDENHALL'S Inc.

Mendenhall's Good Lumber Since 1884
PHONE 2-0417 ASHE AND LEWIS STS.

Lumber,
Building Supplies,
Millwork, Hardware,
Certainteed Products

LAIRD

" Jessie C associate prof WCotheUNC h504 Forest
" Louise H r T Holt Laird
" Mary C ins agt r T Holt Laird
" T Holt (1) yarn slsmn h Henderson dr (Hamilton Lakes)
Lake Wm (c; Sadie; 1) truck driver City Sanitation Dept h710 Wilmington
Lakey Carley J r1548 Lovett
" Chas A (Annie) carp h201 S Forbis
" Edw R driver Carolina Taxi r1548 Lovett
" John W (Eldora M) cabtmkr h1548 Lovett
" Mack E asst chemist Morton Chemical Co r201 S Forbis
" Ollie M garmentwkr Blue Bell r724½ S Elm
LaMar Cath (c) cook h515 S Booker
" Ernest E (Minnie E; 1) adjutant The Salvation Army h520 S Elm
Lamb Bynum A (Fleta C; 2) mach Shaver Saw Service r702 Walker av
" Chas (Rachael; 2) slsmn h3391 E Bessemer av (B)
" Chas L appr Truitt Bros r RD 4
" Chas R (Janie M; 1) mgr Soil Conservation Service US Dept of Agrl h418 Hillside dr
" Clyde O (Essie) textilewkr r81 Walnut (Prox P Wks)
" Doris C garmentwkr Blue Bell h110 Holt av (B)
" Earl N hosierwkr r815 Glenwood av
" Ernest E (Annie B; 1; Lamb's Auto Service) r Guilford College
" Eug (Isabel; 3) h Masonic dr nr Latham (Pom)
" Frank W (Alice V) clk Jefferson Standard Life Ins Co h225 S Tremont dr
" Garland L (Sadie B) car inspr h342 W Lee
" Jack mgr McMillan's Variety Store r 3301 E Bessemer av (B)
" Jas B student r M Causey Lamb
" Jas H mgr Blumenthal's h332½ W Washington
" Lela A cigarmkr ElMorro Cigar Co r 320 Gorrell
" Lelia (wid John) r326 E Lee
" Lelia M sten Jefferson Standard Life Ins Co h828 N Elm apt C3
" M Causey (Nannie; 1) clk Virgil M Gamble h Church nr Masonic dr (Pom)
" Marguerite slswm Charles Stores Co r 630 Asheboro
" Mary (wid Wm) h3005 Kentwood av (B)
" Mary G student r340 N Elm
" Moody N (Mary G) h815 Glenwood av
" Myron F (Alice; 4) textilewkr h924 Gregory
" Paul B hosierwkr r M Causey Lamb
" Roy W (Doris C; 1) carp h110 Holt av (B)
" Ruby mach opr ElMorro Cigar Co Inc r900½ W Market
" Ruth Mrs (2) r923 Bellevue
" Ruth E sten Gboro Motor Co r Ernest E Lamb
" Selma R mlnr 121 Stafford pl r714 Northridge
" Vela Mrs r7 Watkins (Pom)
Lamb's Auto Service (Ernest E Lamb) r Guilford College
Lambe Capelia T Mrs opr SBT&TCO h 1000 Glenwood av
" John B bodymnn Clegg-King Motors r Fleeman's Mill rd
" P Newton (Capelia T; 1) service mgr Postage Meter Co h1000 Glenwood av
" W Kirby (Edna) prsmn Gboro News Co r Pinecroft rd
Lambert A Reid textilewkr r1634 Lovett
" Alf B pres Lambert Foundry Co Inc h616 W Lee

LAMBERT

" Alice (c) r525 Best
" Arth (c) cook Payne's Pig-N-Chicken Barbecue r2235 Patterson
" Chas trav slsmn r616 W Lee
" Chas W (Linnia; 5) textile wkr h60 Maple (Prox)
" Clifford B clk White Oak Dept Store r RD 5
" David T (Mary H; 1) lieut in charge State Hwy Patrol h607 Longview
" Diffie H (Hazel C) v-pres-slsmgr Odell Hdw Co h203 N Ridgeway dr (SH)
" Foundry Co Inc Alf B Lambert pres Oscar L Capel v-pres John M Sykes sec-treas Jackson nr Lilly
" Harold curbmnn B&C Food Shops Inc 2700 High Point rd
" Jas (c; Rachel; 3) lab h604 East
" John (Amanda P; 1) slsmgr h2107 Rolling rd (SH)
" Lalah I sten Gate City Motor Co Inc r616 W Lee
" Luther (c) hlpr Carolina Distributing Co r444 E Washington
" Odell F (Donnie E) textile wkr h14 Spruce (Prox)
" W M Mrs marker Lane's Lndry r1306 Paul
" Wm C (Emma L) ship clk h1634 Lovett av
" Wm H (Rosa) h1604 Buffalo (MHts)
" Wm L (Davie Street Service Sta) r 1634 Lovett av
Lambeth Chas T (Kathryn M; 2; Lambeth Ins Agency) r Guilford College
" Clarence S (Hazel C; 2) asst County Clerk Superior Court h757 Percy
" Esther D (wid Robt L) h110 S Mendenhall
" F Odell (Ruth T; 1) embalmer Hanes Funeral Home Inc r621 Fairmont
" Georgiana B clk S H Kress & Co r 1105 Lexington av
" Georgiana B (wid Alf F) h1105 Lexington av
" Insurance Agency (Chas T Lambeth) 111 Stafford pl R204
" John W (Mary W) reprmn SBT&TCO h Friendly rd extd RD 2
" Olive W Mrs pres Lady Fair Shop Inc h1209 Briarcliff rd
" Rose D r110 S Mendenhall
" Shannon T (Olive W) sec-treas Lady Fair Shop Inc and rd contr 1071 Retreat h1209 Briarcliff rd
" Tiney L r605 Martin
Lambkin Geo (c) lab Am Agrl Chemical Co Randolph av extd
Lambreau Alex cook DeLuxe Diner 200 N Elm
Lammens A E (Winifred) service rep Metropolitan Life Ins Co r King Cotton Hotel
Lamonds C Lacy textilewkr Carter Fabrics Corp r1200 Randolph av
" Wm A r913 Martin
Lancaster John D (Dorothy; 2) driver Yellow Taxi Co Inc h405 Florence
" Libby M slswm W T Grant Co r512 Belmeade
" Walter (Florence D) h1230 Oakland av
" Walter B (Flora F; 3) h1006 Grayland
" Wm A (Mozelle L) clk Electric Sup & Equip Co h512 Belmeade
Lance Coy S (c; Beulah) lab h531 Haywood
" Inc Foster T Matthews br mgr whol confs 900 Spring Garden
Land Betty A associate prof WCothe UNC r414 Woodlawn av
" Cleo (Hazel W) brklyr h509 Pine (B)
" Edw C pres-treas Champion Storage & Trucking Co Inc r111 W Washington
" Eliz A (wid Edmund P) h414 Woodlawn av

**PILOT
LIFE**
Insurance
Company



Serving
the
South
Since
1903

236 Commerce Place



DELOO BATTERIES
DELOO RADIOS AND SERVICE
TIRES

DIXIE SALES COMPANY
Automotive Electrical Service

Tels. 9754 and 5773



BORDEN BRICK & TILE CO., Inc.**BRICK — HOLLOW TILE AND BUILDING SUPPLIES**

WESTOVER TERRACE

TEL. 8123

LAND

"Hazel W Mrs garmentwkr Blue Bell h509 Pine (B)
 "Helen R sec Champion Storage & Trucking Co Inc r414 Woodlawn av
 "Pauline T garmentwkr Blue Bell r522 Pine (B)
 "Ura T (Lala) textilewkr h521 Emsley (B)
 "Vervie V (Ethel M; 2) slsmn Dick's Lndry Co h520 Pine (B)
 "W Thurman (Eliz; 3) textilewkr h1209 Arkwright av (Prox)
 Landreth Allie W Mrs garmentwkr Blue Bell r RD 1
 "Bernice C (wid Cyrus) h715 N Eugene
 "C B emp Janes Mfg Co r RD 3
 "Chas clk L Carl Hobbs r RD 3
 "Chas F driver Smith-Douglass Co Inc r RD 1
 "Edgar D (Jessie W) h515 Percy
 "Edgar D jr formn Blue Bell r515 Percy
 "Frank M ship clk The Mathieson Alkali Wks Inc r RD 3
 "J Robt wood 804 Dellinger h RD 4
 "Martha W sten Yorkshire Ins Co Ltd r515 Percy
 "S Grace Mrs textilewkr h412 Blandwood av
 "T Leslie driver Smith-Douglass Co Inc r RD 1
 Landrum Arth (c; Annie) lab h512 Macon

Lane see also Layne

"Ada M student r504 S Mendenhall
 "Albert M (Ora B) adv solr Gboro News Co h305 Westover ter
 "Annie B dep collr US Int Rev r616 W Market
 "Bertram (Myrtle; 1) textile wkr h916 Cherry
 "Cato (Vina; 4) textile wkr h6 Fairview (Prox)
 "Chauncey M r211 W Bessemer av
 "Dorothy sch tchr r504 S Mendenhall
 "Esther hosiery wkr r1104 Lexington av
 "Frances L textile wkr r6 Fairview (Prox)
 "Geo M (Kathleen; 1) mach 406 Lowdermilk (B) h do
 "Guy S (Bertha M) loco eng h504 S Mendenhall

LANE H AUSTIN (Lillian V; 2; Lane's Laundry), Pres Home Industrial Bank, r Tabernacle rd RD 4, Tel County 5902

"Henry F student r504 S Mendenhall
 "Jas (c) h1537 Ashe
 "Jas L (Ollie L; 6) foundry wkr Glasscock Stove & Mfg Co h1016 Warren
 "Jas M filling sta 243 Summit av r Carolina Hotel
 "Jennie (c) nurse 710 Ashe h do
 "John E slsmn r305 Westover ter
 "John R (Alice) h Lawrence nr Ashe
 "Jos W (Lena) tile str h Lawrence nr Ashe
 "Leslie C (Alice N) sec Beaman Screen & Weather Strip Co Inc h300 Wentworth dr (IPK)
 "Mary M (wid Randolph J) textile wkr h14 Vine (Prox)
 "Maude M (wid Oscar W; 1) h211 W Bessemer av
 "Nathan C (Mary A; 3) textile wkr r14 Vine (Prox)
 "Virgil H mgr Lane's Lndry r Tabernacle rd
 "Wanda slswn Ann Lewis Shops r318 Asheboro apt 2
 "Willie B (wid John L) h406 E McCulloch

LANE'S LAUNDRY (H Austin Lane), 814 W Market, Tel 4159

Laney Edw (c; Mattie) h1308 E Washington
 "Elsie M Mrs textile wkr Carter Fabrics Corp h816 Bellevue

LANEY

"Hugh W (Elsie M) textile wkr Carter Fabrics Corp h816 Bellevue
 "Jos textile wkr Carter Fabrics Corp r849 S Elm
 "Mattie (c) maid Jefferson Standard Bldg h1308 E Washington
 "Robt W (Mary) oiler h1924 Church (MHts)
 Lanford see also Lanford and Langford
 "Carroll E (3) slsmn Duke Power Co h 200 S Mendenhall apt 3
 "Jas C (Nelle) mgr Hornaday Hatchery h212 Florence
 "Nelle Mrs sten Hornaday Hatchery h 212 Florence
 Lang Appard (Berta; 1) trav slsmn h711 Summit av
 "Hildreth P Mrs tel opr Duke Power Co r412 W Market
 "Kate (wid John) h409 N Cedar
 Langford see also Lanford and Lanford
 "Anna beauty opr r425 Bellemeade
 Langley Chas H h2021 Textile dr (E)
 "Clarence T (Josie; 2) h1004 Oakland
 "Clegg W (Louise; 2) pntr h510 S Aycock
 "Cordes P (Theda E; Langley Sales Co) h400 Woodlawn av
 "Coy M (Pattie) switchmn SBT&TCo h 1570 Lovett
 "Daisy Mrs r350 Ashe
 "Etta mach opr Vick Chemical Co r1614 Lovett
 "Etta M Mrs (1) textile wkr r36 Maple (Prox)
 "Gilmore F h2011 Freeman's Mill rd
 "Hazel L r2405 Freeman's Mill rd
 "Jas H h2405 Freeman's Mill rd
 "Jesse G (Etta) carp h1614 Lovett
 "Margt r2104 Langley
 "Marie H emp Gboro F F Hosiery Mills r1727 W Lee
 "Mary emp Gboro F F Hosiery Mills r1727 W Lee
 "Millard h602½ S Elm
 "Philip G (Grace T; Langley Sales Co) h1000 Fairmont
 "Pleasant M (Lula) carp h701 Waugh av (B)
 "Rachael r2021 Textile dr (E)
 "Robt r35 Vine (Prox)
 "Ross B (Carrie; 4) carp h2104 Langley
 "Sales Co (Cordes P and Philip G Langley) mfrs agts 225 E Sycamore
 "Thos E (Esther; 1; Vuncanon & Langley Co) h1632 Freeman's Mill rd
 "U Fletcher (Lena; 3; Vuncanon & Langley Co) h2401 Freeman's Mill rd
 "Wesley r1 Porter
 "Wiley E (Anna K; 2) supt Chas W Angle Inc h Langley av nr Freeman's Mill rd
 "Wm T (Edith; 3) yd formn h1727 W Lee
 Langston Bruce (wid Laughton P; 1) slswn r410 S Eugene
 "Chas C (Mary T; 1) slsmn Geo F Daly Inc h9 Brooks ct
 "Delories (wid T Edw) sten r409 Guilford av
 "Eleanor D sec Dr J J Post r9 Brooks ct
 "Mary J sec John R Hughes and notary 119 N Elm R514 r9 Brooks ct
 "Perry Q fnshr Armcio Finishing Corp r442 W Market
 Lanham Lucy clk r503 W Sycamore
 Lanier Albert B (Sarah; 2; Lanier's Soda Shop) h504 N Spring
 "Horace P (Louise) clk Hotel Clegg h 337 Gorrell
 Lanier's Soda Shop (Albert B Lanier) 307 Paisley

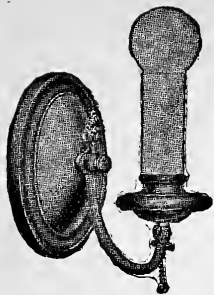

**Gate
City
Electric
Co.
Wiring
Repairs**

113 E.
GASTON ST.

PHONES
Office 7333
Night 2-2284

**HUNT
BROS.**

**Plumbing
Heating**

**Air
Conditioning
Oil Burners
Stokers**

211
W. Gaston St.

PHONE
2-0016

LEON M. HAM---Realtor

Sales — Rentals — Insurance

HAM BUILDING

TEL. 2-1276

Lanius Jas P (Hazel) truck driver r 1117 Caldwell
 Lankford see also Lanford and Langford
 " Elijah O (Jettie; 3) textile wkr h60 Poplar (Revo)
 " Jos T (Bastie; 3) textile wkr h50 Poplar (Revo)
 " Lucinda (wid Robt) r44 Shober (Revo)
 " Reginald D (Ruth; 1) textile wkr h 44 Shober (Revo)
 " Robt L textile wkr r44 Shober (Revo)
 Lanning A Lloyd (Mary; 1) hosiery wkr h502 Summit av
 " Earl H (Mae B; 1) textile wkr h11 Bogart (Prox)
 " Frances V r11 Bogart (Prox)
 " Gilmer (Madeline; 3) textile wkr h 1410 Elmer (E)
 " Howard B textile wkr r11 Bogart (Prox)
 " J Harvey (Myrtle; 3) textile wkr h37 Hubbard (Prox)
 " John H textile wkr r11 Bogart (Prox)
 " Lawrence H (Sarah M; 2) textile wkr h6 Church (Prox)
 Lansberger Solon H (Phyllis) slsmn h 1700 N Elm apt P2
 Large Wickham M (Adath; 4) textile wkr h5 Oak Grove (Pom)
 Largent Ida M (wid Chas F) h310 Mc-Iver
 " Vera associate prof W C of the U N C r310 McIver
 LaRoche Augustine M associate prof W C of the U N C h313 Tate
 LaRoe Edw student r2400 Walker av
 " Harry C (Louise) div br mgr Remington Rand Inc r2400 Walker av
LA ROQUE MARY ELIZABETH, Office
 Sec Chas C Wimbish, r215 W Fisher av, Tel 2-3570
 LaRose Seward (Eliz; 2) jwrs supplies 101 N Elm R103 h1700 N Elm R H4
 Larrimore Richd R textile wkr Carter Fabrics Corp 101 N Elm R611A
 Larsen Doris Mrs clk Western Auto Supply Co r322 Asheboro
 " Jas C (Margt B; 6) drftsmn h803 S Chapman
 Larson Fenton L (Mary; 1) tchr Gillespie Pk Jr High Sch h213 Burtner
 " Mary Mrs tchr John VanLindley Sch h213 Burtner
 " Nat (c) cook Gboro Country Club 410 Sunset dr (IPk)
 Larue Danl L (Mae G) bldg supplies High Point rd RD 3 h do
LA SALLE AUTOMOBILES, Adamson
 Cadillac Co Inc Dealers, 304 E Market, Tel 6195 (For further information see right side lines and page 7 Buyers' Guide)
 Lasater W Floy (Susan E) cond h317 S Eugene
 " W Floy jr r317 S Eugene
 Lash Maggie (c) maid h706 Lindsay
 " Nadine (c) instr Immanuel Lutheran College r do
 " Ralph L (c; Arlethia) oiler Horton Motor Lines Inc h918 Tuscaloosa
 " Theo (c; Victoria) stevedore Horton Motor Lines Inc h308 Husbands
 Lashley Anna C Mrs bkpr Sharpe & Doggett Inc r407 N West Greenway
 " Carl A (Vergie; 3) h1314 Carolina
 " Earl D (Deal; 1) brklyr h1637 Rainbow dr
 " Edwin R (Vera B; 2) drftsmn J D Wilkins Inc h702 5th av
 " Eug M (Anna C) slsmn Vanstowry Clo Co r407 N West Greenway
 " Tris Mrs slsmn The Great Am Tea Co r416 Summit av
 " Jas H (Alice) h1306 Carolina

LASHLEY

" Jas L hlpr Glascock Stove & Mfg Co r337 W Lee
 " Mary R garment wkr Blue Bell r RD 5
 " Ollie L Mrs (4) h1407 Hanner av
 " Walter L (Maggie L) h515 Charles
 " Walter L jr slsmn Perry L Guest r515 Charles
 " Wister J (Mary M) agt Gate City Life Ins Co h207 Summit av
 Lasley Callie M (wid Ivey W) h Guilford College
 " Ethel nurse Wesley Long Hosp r650 Chestnut
 " Ida T (wid John B) r805 Howard
 " Jesse T (Vivian; 1) dentist 101 N Elm R303 h406 Westover ter
 " Mary B slsmn Mangel's of N C Inc T RD 1
 " N Era registrar Guilford College r Mrs Callie M Lasley
 " Robt T clk Bus Sta Soda Shop r RD 1
 Lassiter Arthelia A sten Robins & Weil r400 Forest
 " Bertha D textilewkr Carter Fabrics Corp r505 Ross av
 " Clyde T (Eunice M; 1) trav rep h2407 Berkley pl
 " Frank clk Crutchfield's Inc r114 E McCulloch
LASSITER J HAL (Sallie P; 1, Real
 Estate, Rentals and Notary 106 Stafford Place Arcade 111-113 Stafford pl, Tel 2-0516, h520 W Gaston, Tel 5433 (For further information see right side lines and page 45 Buyers' Guide)

" Jas beamer Armco Finishing Corp r Randleman N C
 " Lemuel L (Hilda C; 3) trav slsmn h 1616 West End pl
 " Mada J (wid E C) h407 Victoria
 " Margt clk O Henry Cigar Stand r114 E McCulloch
 " Margt L opr Eula Mae Beauty Shop r516 N Edgeworth
 " Mary dep collr U S Int Rev r223 N Edgeworth
 " Millie I (wid John L) h114 E McCulloch
 " Richd beamer Armco Finishing Corp r Randleman N C
 " Richd M (Ethel; 1) mgr State Theatre r910 Olive
 " Ruth sten Sapp & Sapp r407 Victoria
 Laster Chas B (Dorothy W; 2) rodmn Chas S Kirby h1425 Hanner av
 " Clarence E (Jessie W; 1) mgr Gboro Blue Printers h1103 S Aycock
 " H Haywood (Adella; 3) wtchmn h1425 Hanner av
 " Neal emp El-Moro Cigar Co 351 S Greene
 Latham Arth L jr r102 State (MHTs)
 " Arth L Rev (Emily F) pastor Grace Methodist Ch h102 State (MHTs)
 " Blanche F cash Thacker's Inc r Bessemer Branch
 " Claude E (Louise; 2) textilewkr h6 Blount (Pom)
 " Frank B jr (Venetia J) bkpr Am Agrl Chemical Co h610 Chancery pl (IPk)
 " Geo W (Martha A; 3) h703 Huffine Mill rd (B)
 " J E Co J Edwin Latham pres John A Kellenberger v-pres Ralph L Lewis sec Jos K Isley asst sec real est 101 N Elm 11th fl
 " J Edwin (Maude M) pres Greensboro Warehouse & Storage Co and J E Latham Co h Hood pl nr Carlisle rd (IPk)
 " Jas W emp Gboro Overall Co Inc r703 Huffine Mill rd (B)
 " John L (Bertie V) cotton broker h 206 N Mendenhall apt 1

CLEGG-KING MOTORS

PHONE
5196

PONTIAC



Sales
AND
Service

449

W. MARKET ST.

S. T. Wyrick & CO.

Office
Equipment
and
Supplies



All Steel
Office
Equipment

Engraving
Printing
Portable
Typewriters

119 N. Greene

TEL.
4133

Meyer's

DEPARTMENT STORE GREENSBORO N.C.

A Greensboro Institution for
More Than a Quarter
of a Century

TELEPHONE NUMBER 6101

NEWS
and
RECORD
WANT
ADS

PHONE
2-3131

"they get
Results"

Carolina Steel & Iron Co.

- Designers
- Fabricators
- Structural Steel
- Beams
- Channels
- Angles
- Plates
- Ornamental and Special Iron Work
- Tanks

1437
S. Elm St.

PHONE
2-3141

LATHAM
"John L jr student r206 N Mendenhall apt 1
"Mary L student r102 State (MHts)
"Octavia r102 State (MHts)
"Park J E Latham Co developers 101 N Elm 11th fl
"Park Baptist Church 1219 Northwood
"Park Service Station (Dillard W Fields) 322 W Wendover av
"Raymond W (Doris; 2) textilewkr h 829 Dillard
"Venetia J Mrs clk Blue Bell h610 Chancery pl (IPK)
"W Gordon (Allie H; 1) customer's mn J S Bache & Co 101½ W Market
"Wayne M (Minnie; 4) textilewkr h4 Blount (Pom)
Lathan Edw clk Coyle Cash Grocery r Pleasant Garden N C
Lathrop Virginia T Mrs (1) instr W C of the UNC h315 McIver
Latimer Olivia (c) cook r109 N Gilmer
Latimore Juliette (c) r509 Bennett
Latta Arth B genl lab Carolina Baking Co r225 N Spring
"Chas lab Carolina Steel & Iron Co S Elm at Sou Ry tracks
"Eug W (Rosa P) emp Gboro F F Hoisiers Mills h3711 Bessemer av (B)
"Geo (Ola M; 2) textilewkr r325 E McCulloch
"Henry R (Lula; 1) film opr Natl Theatre r620 Walker av
"J Dudley r620 Walker av
"J Knox (Kath) lab Carolina Steel & Iron Co h325 E McCulloch
"Kate R (wid Jos C) h620 Walker av
"Rosa P mach opr Vick Chemical Co r 3711 Bessemer av (B)
Latten Wm (c; Bessie; 1) lab h620 Willis al
Lattimore Anna (c) maid W C of the UNC Spring Garden nr Tate
"L May office sec W C of the UNC r301 S Mendenhall
Laubenheimer John H (Edna J; 1) dep collr U S Int Rev (Unjust Enrichment Div) h1106 Hill
Lauder Jack D clk Pilot Life Ins Co r Jamestown N C
"Lillie L (wid Jas) mgr Washington Inn and furn rms 128½ E Washington h do
Laughlin Annie C Mrs r White Oak Hotel
"E Speight (Mary C) meter reader Duke Power Co h1219 Randolph av
"Billy L usher r503 Jefferson
"Carlton W (Louise H) emp Gboro Bag Co h612 Stirling
"Carrie Mrs slswn Pattie MNairy & Co h1007 Martin
"Donald L r503 Jefferson
"Duella M (c) sch tchr h112 Benbow rd
"Eloise sten U S Testing Co Inc r411 Guilford av
"Floyd D driver Am Oil Co r Randleman rd RD 1
"Lena (wid Millard) sten r411 Guilford av
"Louise H emp Gboro Overall Co Inc r612 Stirling
"Lucille G Mrs slswn Meyer's Dept Store r Randleman rd RD 1
"Millard J (Mary A; 2) slsmn h3706 E Market (B)
"Nell A (wid Carl L) flwn h503 Jefferson
"R Fletcher (Carrie) tinner h1907 Martin
"Ray M (Ila) textilewkr h13 Spruce (WOM)
"Robt A routemn Natl Biscuit Co r RD 1
"Robt L student r1007 Martin

LAUGHLIN
"Ruth textilewkr r13 Spruce (WOM)
"Vernon C r503 Jefferson
"Winnie E (c) h1101 E Bragg
"Wynola (c) r1101 E Bragg
Laughon Helen A bkpr Vick Chemical Co r911 McGee
"John C (Ruth B; 2) surveyor r911 McGee
"Lucy R (wid Saml) h911 McGee
"Mamie A r803 Dover rd (IPK)
"W Guy (Helen O; 1) mgr Sun Life Assurance Co of Canada h803 Dover rd (IPK)
Laughridge P Henry (Fannie) slsmn Geo F Daly Inc r806 5th av
Laughters Jas F (Bessie S) trav slsmn h 405 S Mendenhall apt 3
Laurence Leonard W garmentwkr Blue Bell r Stokesdale N C
Law Harriet tchr David Caldwell Sch r 216 South Park dr
"Irving V asst mgr B & C Food Shops Inc r902 W Market
"Watson L (c; Lillian E) supt h226 N Gilmer
"Wm (c; Sallie) bellmn h608 Watson
Lawhorn Eleanor (c; 4) h632 Cumberland
Lawing J Roy bkpr Security Natl Bank r214 South Park dr
Lawless Evelyn (wid Guy; 1) slswn Meyer's Dept Store h3400 Bonlee av (B)
Lawrence Annette M sten Hammond-Lindsay & Co r624 Park av
"Carlton W emp Woodward Prosthetic Co r205 Gilbert
"Cecil (c; Willie M) lab h110 Dean
"Cephas W jr (c) driver H G Wright Distributing Co Inc r110 Dean
"Cephas W Rev (c; Thelma; 1) sec-treas Progressive Fraternity Club h 310 Percy
"Douglas E multi opr Jefferson Standard Life Ins Co r624 Park av
"Eleanor garmentwkr Gboro Overall Co Inc r607 Church
"Frank W jr (Dorothy) dist supvr U S Natl Youth Admin r Salisbury N C
"Gay J (wid David F) r505 N Cedar
"Geo C (Zadie) h1607 Morton
"Geo I (Idabelle; 2) sander Arnold Stone Co of N C Inc r320 Gorrell
"Geo W (Alma) teleg opr Sou Ry System h624 Park av
"Harold R emp Vick Chemical Co r 1607 Morton
"Herman V asst mgr State Capital Life Ins Co r1204 Hill
"J Leon (M Beulah) assorter New Method Lndry h205 Gilbert
"Jesse B (c; Lucy; 1) porter Sou Ry System h1011 Lindsay
"Jewell textilewkr r519 Arlington
"Juanita (c) student r507 Gorrell
"Lester repr Sykes Green St Shoe Shop r418 N Edgeworth
"Lucille r205 Gilbert
"Mary J garmentwkr Blue Bell r RD 2
"Roxie M Mrs garmentwkr Blue Bell r Stokesdale N C
"Viola (c) student r310 Percy
"Warren P r2513 High Point rd
"Wells S Rev (Elma P) pastor Seventh Day Adventist h2513 High Point rd
"Wm (Reina; 1) textilewkr r7 Hewitt (Pom)
Laws John W lab r2904 W Lee
"Mabel r2904 W Lee
"Wilhelmina R (c) specialist A & T College of NC r949 E Washington
"Zollie (Nora; 7) formn h2904 W Lee
Lawshe Nancy sten r317 N Edgeworth apt 1
Lawson Albert (c; Martha; 1) lab r1211 Archer
"Danl (c; Queen E) r1405 Ashe

FORBIS & MURRAY**Funeral Home**

301 CHURCH ST.

TEL. 8165

**24-Hour
Ambulance
Service****LAWSON**

" Daphne (c) sch tchr r1008 E Bragg
 " E Nathaniel (c; Rosetta) cook h1008 E Bragg
 " Erastus D (Lillian V; 4) textilewkr h 17 Vine (WOM)
 " Frans O h415 W Gaston
 " Geo (c) student r1008 E Bragg
 " Geo L (Minnie L; 2) hosierywkr h 1705 W Lee
 " Margt (c) r410½ High
 " Mattie (c; 2) r813 S Cedar
 " Minnie L Mrs garmentwkr Blue Bell r 811 Chapman
 " Morrie hlpr r1705 W Lee
 " Sterling D (Thelma M; 1) textilewkr h23 Gordon (WOM)
 " Warner (c; Nellie; 1) mus dir A&T College of NC h129 N Nocho
 Lax L Mae (c) emp Jefferson Roof Restr r126 S Dudley
 Lay Mabel r305 W Bessemer av
 Layer Harold F (Helen; 2) appraiser h 1708 Madison av
 Layne see also Lane
 " Carl R (Annie; 1) sawyer Chas D Roberts Co h1911 Oak
 Layton Anna M clk Western Auto Supply Co r714 Holt av (B)
 " Anne L office sec Hobart Mfg Co r Pleasant Garden NC
 " D Hoyle atndt Greyhound Service Station r450 Gorrell
 " Flossie R (Pearl) textilewkr h4 Vine (WOM)
 " G Clifford (Georgia) h622 Stirling
 " J Floyd (Veva C; 1) service sta opr h 318 Asheboro apt 2
 " J Frank (Ruby S; 1) carrier US PO h 714 Holt av (B)
 " J Frank jr clk Prox Mercantile Co Inc r714 Holt av (B)
 " Jas E (Pearl M) lab Sou Ry System h450 Gorrell
 " John W textilewkr r4 Vine (WOM)
 " Marietta Mrs r318 Asheboro apt 2
 " Roscoe T textilewkr Carter Fabrics Corp 101 N Elm R611
 " Sherman A (Maurice S; 2) emp Imperial Life Ins Co h612 Stirling
 " Thos E (Alvis) driver Colonial Ice Co r RD 3
 " W E driver Benson's Cleaning & Dye Wks r RD 3
 " W H r319½ S Elm
 " W Roger (Inez H) lino opr Gboro News Co h1703 Friendly rd
 " Wm H clk Security Natl Bank r714 Holt av (B)
 Lazenby H Lee (Florence) h767 Chestnut
 Lea see also Lee and Leigh
 " Addie W Mrs opr Thacker's Beauty Shoppe r Brown Summit NC
 " Flora sch tchr r412 S Mendenhall
 " Letcher L (Mary V) slsmn Jones-Lewis Furn Co h520 Guilford av
 " Louisa C (wid Wilford H) r1222 W Market
 " Lucy L (c) h1001 Bilbro
 " Mary F r412 S Mendenhall
 " Mary L r615 Percy
 " Mary V Mrs slsmn Meyer's Dept Store h520 Guilford av
 " Pauline E clk U S Dept of Agr r401 W Gaston
 " Piccola (c) maid r706 Lindsay
 " Stella L sch tchr r412 S Mendenhall
 " Wm A (Rosa M) textilewkr h5 Walnut (Prox)
 Leach Adolphus M (c; Willie; 2) barber Leroy Lindsay r1403 E Washington
 " Connie (c) lab Sou Ry System h434 E Washington
 " Erastus (c; Gladys; 1) lab r1516 E Market
 " Eug (c) porter Jefferson Hotel 236 E Market

LEACH

" Floyd A (Thelma; 4) textilewkr h21 Poplar (Revo)
 " Floyd B textilewkr r24 Hubbard (Prox)
 " Georgia (c; 3) h930 Wilmington
 " Henrietta (c) r362 W Bragg
 " Iola Mrs textilewkr h24 Hubbard (Prox)
 " J O (c) lab Sou Ry System 421 S Davie
 " John (c) hlpr Ely-Bloodworth Motors r RD 5
 " Lillie (c) maid YWCA 314 N Davie
 " Liza E (wid Angus) r21 Poplar (Revo)
 " Martin J (Margt) textilewkr h1214 Park av (Prox)
 " Paul A (Edith M; 1) hosierywkr h2008 Spring Garden
 " Robt R (c; Margt) lab Sou Ry System h1516 E Market
 " Viola Mrs (1) textilewkr h517 State (MHts)
 " W I slsmn W R Waldron Motor Co r King Cotton Hotel
 " Wm H (Alice L; 2) r1214 Park av (Prox)
 Leacraft Robt (c) emp Ray H Crofts 231 N Greene
 Leagan Hugh G (Annie) confr 1007 Howard h do
 " Rosa L clk Hugh G Leagan r1007 Howard
 Leagans Lena (wid Monie; 1) h809 Haywood
 Leak Aleane (c) Indrs r217 Pearson
 " Alien (c; Rosa) driver O Henry Oil Co h1122 E Bragg
LEAK C ELMER (Cammie G), V-Pres Jefferson Standard Life Insurance Co, h617 W Market, Tel 2-2013
 " Eug (c; Patsy; 2) porter h824 Cumberland
LEAK HERBERT P (Agnes M), Sec Jefferson Standard Life Insurance Co, h206 Fisher Park cir, Tel 4946
 " Hugh P (Margt R) clk Come Export & Comn Co h1112 W Market
 " Irene (c) r County Home
 " Jos M student r1112 W Market
 " Peggy R student r1112 W Market
 " Sadie (wid Jas N) r617 W Market
 Leake Ernest W (Kathryne W) agt Met Life Ins Co of NY h809 5th av
 " Roy E gro 915 Gorrell r Guilford College
 Leard Andrew B textilewkr Carter Fabrics Corp r632 Broad av
 " Jennie L r632 Broad av
 " Jos C (Addie C) h632 Broad av
 " Jos S textilewkr Carter Fabrics Corp r632 Broad av
 " L Emma textilewkr Carter Fabrics Corp r632 Broad av
 Leary Geraldine J Mrs r1122 Cridland rd
 " Gertrude Mrs tchr Clara J Peck Sch r2212 Pinecrest rd
 " John S (c) prin Jonesboro Sch r908 Salem
 Leavel Boude B student r1041 S Aycock
 " Lynn (Ruby P) truck driver r1209 Bellevue
 " Lynn R stockmn El Moro Cigar Co r 1041 S Aycock
 " R Floyd (Nora B; 1) trav slsmn h1041 S Aycock
 " Ruby P Mrs bkpr Arth O'Connor r 1209 Bellevue
 " Wm slsmn Griffin's Pie Co r1041 S Aycock
 Leaverson Jas (c) pin str Gboro Bowling Alley Co r105 Dean
 " Jesse (c; Lottie; 3) cook h105 Dean
 Leavister Clarence D (Mamie; 2) wtchmnn Sou Ry System r324 E Bragg
 " M L (c) lab Sou Ry System r324 E Bragg

**Chandler
Tire
Co.****Re-treading
Vulcanizing**AAA
Road Service**LEE**
Conshohocken
Tires**DENMAN**
Custom Built
Tires224
**COMMERCE
PLACE****Phone
5742****HUNT
C
O
A
L
C
O.
CO.**Steam and
Domestic**COAL****CHARCOAL**Frederick
STOKERS200
DEAN ST.
Opposite
Benedict College
on Southern Ry.TEL.
2-3161

ESTABLISHED 1872

BINSWANGER & Co.

INCORPORATED

GLASS

STORE FRONT
SPECIALISTS
Macon between Tomlinson
and Washington
PHONE 2-3107

SOUTH ATLANTIC BONDED WAREHOUSE

MOVING
Local and Long
Distance

STORAGE
Household and
Merchandise

CRATING

PHONES
8191-8192

Leavitt Alex (c) porter r253 W Whittington
" Jas C (c) porter r253 W Whittington
" Ralph (c) porter r253 W Whittington
Leazer Albert A r812 Bellevue
" Archie L clk Western Auto Supply Co
r812 Bellevue
" Blanche M (wid Jas; 1) h812 Bellevue
LeBauer Jos (Rose D) mfrs agt 101 N
Elm R701 h1700 N Elm apt A3
" Maurice L (Carolyn W) surg 101 N
Elm R307 h1509 Madison av
" Sidney F (Sophia M; 4) phys 101 N
Elm R307 h910 Cornwallis dr (IPk)
Ledbetter Adelaide nurse StLeo's Hosp r
do
" Arth A (Lottie E; 2) auditor h1204
Glenwood av
" Chas A appr McCulloch & Swain r
Pomona
" Curtis baker Jones Bros Bakery Inc r
RD 2
" Ernest (2) textilewkr r50 Shober
(Revo)
" Flora M slswn Meyer's Dept Store r
608 5th av
" Flora W (wid Erastus) h Masonic dr
nr Coopman (Pom)
" Frances (c) maid 112 Elam av
" Howard W mech Pomona Garage h32
Watkins (Pom)
" Julia nurse r Church extd
" L Dees (Odelia; 1) printer McCulloch
& Swain h2022 Kersey
" Ollie B mach opr El-Moro Cigar Co
r RD 1 Summerfield NC
" Pink Rev (c) pastor Mt Zion Holi-
ness Church h1533 McConnell
" Thelma cigarmkr El-Moro Cigar Co
r32 Watkins (Pom)
" Thos F (Helen M; 1) hosierywkr r606
Lucerne
" Wiley P (Annie M; 2) printer h1518
Elwood av
" Wiley P jr engr North State Engr Co
r1518 Elwood av
Ledford Bernard F (Willie V; 2) chf clk
A&Y RyCo h1903 Rolling rd (SH)
" Edith K Mrs (3) garmentwkr Blue
Bell r326 W Lee
" Jas (c; Leslie) carp h549 South
" Jos r Masonic and Eastern Star Home
" Wm pntr r420 McAdoo av
Lednum Louise E sten Norfolk & Ches-
apeake Coal Co r Pleasant Garden
rd
Ledwell Fred (c; Ellaree; 1) porter Elks
Club h535 South
" Geo G (Myrtle; 1) textilewkr h307
Burtner
" Hettie (c; 5) Indrywkr WCotheUNC
h909 Dick
" Ithamer G r Jas M Ledwell
" J Henry Rev (c; Beulah; 1) pastor
Colling's Grove Methodist Ch h622
Warren
" Jas M (Annie L; 1) supt Armour Fer-
tilizer Wks h High Point rd RD 3
" Mamie (c) maid WCotheUNC r624
Warren
" Rounder L (c; Mamie) porter Elks
Club h624 Warren
Lee see also Lea and Leigh
" Alice (c) maid 307 Victoria
" Annie (c; 2) h310 Sussman's al
" Annie (c) prsr Lane's Lndry 314 W
Market
" Apartments 517-23 Simpson
" Arth L (c; Lillie) barber Emanuel M
Riddick r1933 E Market
" Arth L jr (c; Julia) porter King Cot-
ton Hotel Barber Shop h2209 E Mar-
ket
" Beauty Shoppe (Mrs Carrie F Lee)
114 N Elm R218

LEE
" Benj F (Josephine; 1) slsmn Firestone
Auto Supply & Service Stores h1109
W Market
" Bessie M (c) cafeteria mgr Washing-
ton St Grammar School h1016 Ben-
bow rd
" Carrie (c) maid r1408 Ashe
" Carrie E (wid Porter P; Lee Beauty
Shoppe) h1213 Madison av
" Cath (c) r609 E Gaston
" Chas (c; Rosa B; 3) taxi driver r208
Huffman
" Chin cook The Lotus Restr r800
Morehead av
" Clair B (Grace S; 2) textilewkr h1530
Tucker (E)
" Cora E textilewkr r918 Portland av
" Countee (c) emp Genl Tire Service
Inc 115 E Gaston
" Cozil (c; 1) maid h1200 Bilbro
" Daisy S (c) stemmer El-Moro Cigar
Co r408 Stedman
" E Howard dyer Armco Finishing Corp
r918 Portland av
" Edw S (Elvira; 1) vehiclesmn Ry Exp
Agcy Inc r403 N Edgeworth
" Elbert L (c; Bessie M) meat ctr h
1016 Benbow rd
" Eliz (c) Indrywkr WCotheUNC h920
Ireland
" Elsie nurse 405½ S Eugene r do
" Fannie (c) r1933 E Market
" Fannie M (c) maid r149 W McCulloch
" Frances V beauty opr r810 Dale
" Frank (c; Jessie M) lab h435 Mayo ct
" Geo (c) elev opr United Bank Bldg Co
r909 Lincoln
" Geo D cook r215 W Sycamore
" Gladys Mrs hosierywkr Samet Hosiery
Mills r RD 3
" Grace (c) maid r904 Ashe
" H Edgar (Lawca A; 3) carp h918
Portland av
" Helen (c) r604 Watson
" Helen M Mrs sten Chas W Causey jr
r911 Sevier
" Henri Etta tchr Gboro Senior High
Sch r O Henry Hotel
" Henry (c; Minnie) r907 Druid
" Hubert A (Mary E; 3) farmer h135
Paisley
" Ida (c) maid 720 Woodland dr (IPk)
" J B unit mgr Coml Credit Co r603
Church
" Jas (c; Annie M; 3) lab h813 Dew
Drop al
" Jas A (c; Frances V) auto mech h2016
E Market
" Jas A bottler Gboro Orange Crush
Bottling Co r838 Bellevue
" Jas L student r Robt O Lee
" Janie (c; 1) prsr h1822 Nelson
" Jessie (c) Indrywkr r624 Lindsay
" John K (c; Cora; East Market St
Service Sta) confr 1711 E Market h
205 N Dudley
" Jos (Gladys) mach opr r838 Bellevue
" Jos D clothes ftr r306 W Washington
" Kathleen r135 Paisley
" Kathleen (wid Luther S) music tchr
h3502 Alton (B)
" Lawrence (c) student r1316 Lindsay
" Lawson (c) cook White Oak Hotel
Coffee Shoppe r White Oak Hotel
" Letitia (c) h1606 E Market
" Lillie (c) prsr Koonts Kleaning Co Inc
r1933 E Market
" Lizzie (c; 1) h307½ Percy
" Lola R Mrs r607 Magnolia
" Louis jr (c) firemn r920 Ireland
" Lucy (c) cook 907 Sunset dr (IPk)
" Lulu M h515 Tate
" M Bertie (wid Shackley B) h826 Belle-
vue
" Mae (c; 2) h422 Cole
" Marion mach opr El-Moro Cigar Co
Inc 351 S Greene

Dial
5109

Carolina
Taxi
Service

EUG. W. KEARNS,
OWNER

221
E. MARKET

Dial
5109

INVESTORS SYNDICATE

Established 1894

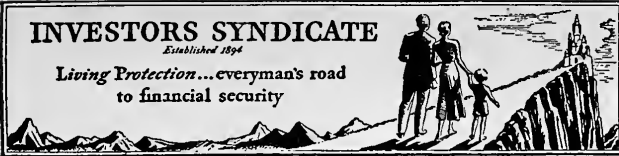
Living Protection...everyman's road
to financial security
J. O. DOWNS,
 Agency Mgr.
 901 Jefferson Bldg.
 Phone 4501
LEE

" Marion B Mrs bkpr Patterson Bros Inc r2100 Spring Garden
 " Martha (c) h1049 Willow rd
 " Mary (c) h1310½ E Market
 " Mary (c) Indrywkr WCotheUNC h 1105 Gray
 " Mary (c) maid h1302 Sloan
 " Mary textilewkr Carter Fabrics Corp 101 N Elm R611
 " Mary B office sec WCotheUNC r1224 W Market
 " Mary E slswn Charles Stores Co r106 E Bessemer av
 " Maude (c) maid h909 Lincoln
 " Millard F (Margt H) atndt Master Service Sta r611 Elam av
 " Minnie (c) maid United Bank Bldg Co r209 Huffman
 " Moses (c) r515 East
 " Myrtle (c) r205 N Dudley
 " Nannie (c) maid h123 W McCulloch
 " Nannie L (c) maid h901 Wilmington
 " Nathaniel r408 S Mendenhall
 " Nellie r547 Pearson
 " Nesbit (c) maid r209 Huffman
 " Norman B (Mary C; 2) slsmn Gboro Distributing Co Inc r326 Bellevue
 " Ora (c) prsr Koons Kleaning Co Inc h1933 E Market
 " Ora E (Ethel S; 4) dir religious education First Bapt Ch h430 W Gaston,
 " Oscar H (Mabel T; 1) cond h305 Woodbine ct (SH)
 " Perry E jr drftsmn Chas C Hartmann r408 Asheboro
 " Philip H (c; Lillie) porter h611 Law
 " Rebecca S typist Jefferson Standard Life Ins Co r305 Woodbine ct (SH)
 " Robt (c) lab r815 S Cedar
 " Robt jr (c) parking lot atndt Big Star Store r209 Huffman
 " Robt D firemn r Robt O Lee
 " Robt E r826 Bellevue
 " Robt E emp Colonial Ice Co r108 Melrose ct
 " Robt E (Ruth P; 1) hosierywkr h 2115 Hiatt
 " Robt G (c) lab r920 Ireland
 " Robt O (Claudine S) eng h Winston Salem rd nr city limits
 " Rosa (c) r1901 Albany
 " Rosa (c) Indrs r606 Dixie al
 " Roy (c) r909 Lincoln
 " Ruby H cigarmkr El-Moro Cigar Co r RD 4
 " Ruth (c) maid h604 Watson
 " S Franklin (Pauline S) timekpr h106 E Bessemer av
 " Sidney M bkpr H L Coble r1007 N Elm
 " Smith (c) lab r702 E Lee
 " Street Sandwich Shop (Jas W Steele) 725 W Lee
 " Susie (c; 1) maid United Bank Bldg Co h209 Huffman
 " Theo M filling sta 1412 Freeman's Mill rd r RD 3
 " Virginia F (c) stemmer El-Moro Cigar Co r2019 E Market
 " W Francis slsmn Patterson Bros Inc r106 E Bessemer av
 " W Herman Mrs nurse City Health Dept r RD 2
 " Wallace (c) delmn r1206 Gray
 " Washington (c) r909 Lincoln
 " Wm (c) clnr Southeastern Bldg r 400 Lindsay
 " Wm C hosierywkr r342 W Lee
 " York (Mazelle; 2) The Lotus Restaurant) h800. Morehead av
 Lee's Millinery Mrs Jean Rogburn mgr 132 S Elm
 Lee's Geraldine waiter r408 S Spring
 Lefler Edwin jr (Montford) slsmn h1700 N Elm apt B4
 Lefkowitz Harry L (Sara) slsmn Saslow's r1107 W Market

LEFKOWITZ

" Milton clk Gboro Loan Co r412 N Spring
 " Ruth student r1107 W Market
 Lefler Bayne W Rev (Lenna H) pastor Bethel Methodist Ch h1405 Northwood
 " Frank H garmentwkr Blue Bell r RD 3
 " Hollie F garmentwkr Blue Bell r RD 5
 " Lee L (Lucille) eng r610½ S Elm
 Lefort Ernest J (Alma C) dmnstr h624 Scott av
 " Marguerite A clk Remington Rand Inc r624 Scott av
 Leftwich Agnes P slswn Charles Stores Co r RD 3
 " Apartments 111 E Hendrix
 " Leroy F (Mozelle F) clnr Smith Dry Cng h506 Andrew
 " Robt E (Mayzelle F) emp Smith Dry Cng h508 Andrew
 Legette Amos (c; Ella L) janitor h1317 Payne
 " Bernice (c) opr The Personality Beauty Nook r712 Logan
 LeGette John S (Faye L) asst mgr Liggett's Drug Store r214 S Mendenhall
 Legette Mary (c) smstrs r1317 Payne
 " Neal (c; Bernice; 1) asst watch repr Ned Cohen's Jewel Box h712 Logan
 Legion Barber Shop (Jas R Everhart) 436 Battle Ground av
LE GRAND HOMER N (Lillian S), V-Pres-Sec Merrimon Insurance Agency Inc and Notary, h304 N Tremont dr (SH), Tel 2-2781
 LeGrand Merrimon student r304 N Tremont dr (SH)
 LeGrant John H (c) r County Home
 LeGwin Estelle M Mrs tchr Gboro Senior High Sch r500 Lake dr
 " Jas D (Estelle M; 2) r500 Lake dr
 Leigh see also Lea and Lee
 " Draper W (Nannie S) clk Sou Ry System h1511 Spring Garden
 " Edw (Eva) carp h1911 Freeman's Mill rd
 Leighthouser Margt A student r107 Odell pl
 Leitch Jas (Laura K) supt h419 N Cedar
 Lelia's Beauty Shoppe (c; Lelia Morrissey) 803½ E Market R6
 Lematty Rodger S (Christine McF; 2) asst sec Blue Bell-Globe Mfg Co h 1700 N Elm apt E1
 Lemley Chas (c) delmn Ernest E Wall r610 E Lee
 " Dorothy (c) maid r610 E Lee
 " Jas L (c; Callie L) driver Ice Del Co h612 E Lee
 " Victoria (c) h610 E Lee
 " Virginia (c) maid r610 E Lee
 Lemmond Fred B (Rose M; 2) trav slsmn h1503 Fairmont
 Lemmons Annie r925 W Market
 " Malcolm L (Alma O) textilewkr h19 Vine (Prox)
 Lemonds C Clyde (Lemonds' Garage) r Osborne rd RD 3
 " W Alf mech Lemonds' Garage r High Point rd RD 3
 Lemonds' Garage (C Clyde Lemond) High Point rd RD 3
 Lemons Bertha slswn Charles Stores Co r30 Hubbard (Revo)
 " Curtis W (Viona; 1) textilewkr h48 Hubbard (Prox)
 " Dal A textilewkr r40 Cypress (Prox)
 " Edw E textilewkr h40 Cypress (Prox)
 " Eliz garmentwkr Blue Bell r RD 2
 " Eliz C textilewkr r40 Cypress (Prox)
 " Ervin A (Ruth B) teleg editor Gboro Daily News h312½ Murray
 " Geo W jr (Georgia V; 1) local adv mgr Gboro News Co h1009 Hampton
 " Mildred G r40 Cypress (Prox)

**BEAMAN
 SCREEN &
 WEATHER
 STRIP
 CO., INC.**
•
**VENETIAN
 BLINDS**
**Wood and Metal
 SCREENS**
**WEATHER
 STRIPS**
**Superior Screens
 of
 CALIFORNIA
 REDWOOD
 and Price
 No Higher**
•
**1016
 Battle Ground
 Ave.**
**Phone
 7373**

PHONE

**7
 6
 3
 9**
**BENNER
 &
 FIELDS**
**AIR
 CONDITIONING**
**Plumbing
 and
 Heating**
**207
 S. DAVIE**

phone
4806

HARRELSON SIGN CO.
FORMERLY GUILFORD SIGN CO.
D.M. HARRELSON

Service Beyond Mere Satisfaction for 15 Years

202½
W. MARKET
ST.

LEMONS

" Ruth B Mrs slswn Brownhill's Inc h 312½ Murray
" Shelton E textilewkr r40 Cypress (Prox)
" Walter R (J Louise; 1) textilewkr h 49 Hubbard (Prox)
Lennis Clifton H textilewkr Carter Fabrics Corp r32 Cypress (Revo)
" Henry textilewkr r32 Cypress (Revo)
" Julius L (Bertha; 1) textilewkr h32 Cypress (Revo)
Lennon Dennis (c) caddy r410 East
" H Wm (c) hlpr Griffin's Pie Co 1893 W Lee
" Henry K (c) porter h410 East
Lentz Robt W (Agnes; 1) servicemn h124 Northridge
" Wm A (Nellie; 3) textilewkr r5 Cypress (Prox)
Leon-Ferenbach Silk Co Carl Ferenbach dist mgr 303 S Elm R910
Leonard A Carson (Ruth I; 3) policemn h303 Burtner
" Annie (wid Everett; 1) textilewkr h58 20th (WOM)
" Blanche O Mrs garmentwkr Blue Bell r RD 1
" Carl textilewkr r10 Vine (Prox)
" Carson (Cladie) textilewkr h19 Shober (Revo)
" Chas E atndt Sou Oil Stores Inc r523 Julian
" Chas F (Margt) adjuster Auto Finance Co r314 Tate
" Christine McI cigarmkr El-Moro Cigar Co Inc r816 Dillard
" Cicero G (Lola; 1) formn Oettinger Lbr Co h1108 Glenwood av
" Clara L Mrs garmentwkr Blue Bell h2100 Georgia
" Colvin T (Charlotte P; 2) reporter Gboro Record r314 Tate
" David E (Motor Finance Co) r O Henry Hotel
" Dry Cleaning Co Mrs Ruth Thompson br mgr 234 S Greene br 384 N Elm
" Edw L (Hallie; 1) carp h910 Grayland
" Eliz B Mrs garmentwkr Blue Bell r437 Battle Ground av
" Ella R (wid Newton O) h1001 Florida
" Ernest L (Ruth S; 3) textilewkr h36 Maple (Revo)
" Esther hosierwkr r1108 Glenwood av
" F Cletus (Lilly M) servicemn Duke Power Co h807 S Chapman
" Frances P Mrs garmentwkr Blue Bell r RD 1
" Fred T (Mary E; 4) textilewkr h28 Walnut (Prox)
" G Herbert (Bertha; 4) textilewkr h 1215 Arkwright av (Prox)
" Harvey A (M Alice) clk Koonts Kleaning Co Inc h523 Julian
" Harvey A jr (Helen G; 1) driver Loose-Wiles Biscuit Co r523 Julian
" Hattie M textilewkr Carter Fabrics Corp 101 N Elm R611
" Helen E sten Hooper-Holmes Bureau Inc r20 Vine (Revo)
" Helen F mach opr El-Moro Cigar Co 351 S Greene
" Henry K (Mattie A) textilewkr r10 Vine (Prox)
" Herman M (Lois R; 2) mgr-editor The Textorian h709 Elwell av (E)
" Hollis O textilewkr r47 Spruce (WOM)
" Iona (c; 3) Indrywkr New Method Lndry h310 McLean al
" Trie textilewkr r11 12th (WOM)
" Iris slswn White Oak Dept Store r11 12th (WOM)
" J Clyde emp Oettinger Lbr Co r RD 1

LEONARD

" J Hoyle (Georgie) supt meat case dept James Mfg Co r1302 Carolina
" J Lawrence (Myrtle R; 1) sports editor Gboro Daily News h828 N Elm apt D3
" Jack S (Dorothy M; 2) textilewkr r20 Vine (Revo)
" Janie S Mrs clk Pilot Life Ins Co h 2614 Beechwood
" Jason D (Clara L; 2) weaver h2100 Georgia (MHTs)
" Jesse S overseer Revo Cotton Mills h 20 Vine (Revo)
" Jos A (Mae M) clk Odell Hdw Co h 2107 Hiatt
" Julius F (Alice E; 5) textilewkr h1511 Tucker (E)
" L O mach Newman Machine Co Inc r RD 1
" Leslie r1308 Elmer (E)
" Lewis F (Ethel) textilewkr h43 Spruce (WOM)
" Lonnie E (Cora B; 5) textilewkr h29 Vine (Prox)
" Louise Mrs (2) cigarwkr h1308 Elmer (E)
" Lucille r1108 Glenwood av
" M Alice Mrs br mgr Koonts Kleaning Co Inc h523 Julian
" M E slsmn Natl Biscuit Co r High Point N C
" Margt L Mrs proof reader Gboro News Co h713 Summit av apt 5
" Melville H (Marion M) glazing supt Binswanger & Co h407 S Mendenhall apt 1
" Millard L (Kathreen M; 2) textilewkr h7 11th (WOM)
" Minnie (wid Ely; 3) h1906 Ryan (E)
" Moses L (Mattie L) textilewkr h47 Spruce (WOM)
" Nannie L (wid Otis T) h314 Tate
" P David (Maude L; 3) textilewkr h12 Maple (Revo)
" Paul A (Ettie G; 2) textilewkr h50 19th (WOM)
" Paul N (Eliz B; 1) r437 Battle Ground av
" Percy D (Vera L; 4) carrier US PO h504 Northridge
" Percy G (Myrtle H; 9) h1237 Oakland av
" Preston (c) cook Capitol Cafe r904 E Market
" Robt F (Sadie G; 5) textilewkr h84 17th (WOM)
" Robie W (Cora C; 4) textilewkr h108 15th (WOM)
" Roy (Christine McI) driver Yellow Taxi Co Inc r816 Dillard
" Roy J (Frances) textilewkr h910 Church
" Saml textilewkr r1308 Elmer (E)
" Sarah A (wid Cyrus W) h10 Vine (Prox)
" Sidney A (Janie S) slsmn h2614 Beechwood
" Van (c; Bessie; 3) lab h223 Durham
" Verla M slswn S H Kress & Co r807 S Chapman
" Wm H (Margt L) clk Koonts Kleaning Co Inc h713 Summit av apt 5
" Wm L (Eunice M; 2) production wkr Sou Dairies Inc r47 Spruce (WOM)
" Wm M (Pearl L; 3) textilewkr h8 Fairview (Prox)
" Wm O (Pannie M; 1) clk White Oak Dept Store h11 12th (WOM)
Leonard's Seed Store S Edw Guffey mgr 122 S Davie
Lerner Chas (Mildred B) agt U S Int Rev Agt h830 Olive
" Shops Mrs Lillian P Branson mgr women's wear 110 S Elm
LeRoy Fannie (wid Oscar) r2316 Battle Ground av

ROCK CREEK DAIRY

High Grade Dairy Products

386 N. ELM PHONE 4507

R. G.

DELK**Building Contractor**

All Types of Construction

PHONE 3-2308

220½ W. MARKET



General Truck Sales & Service, Inc.

Distributor De Soto—Plymouth Motor Cars and
G. M. C. Trucks



303 N. GREENE ST.

PHONE 4632

LE ROY

" Mack (Anna) lino opr Gboro News Co h2316 Battle Ground av
Lescoe Emory J slsmn r Sedgfield Inn
Leskowitz Milton clk r412 N Spring
Lesley Sarah M tchr Gboro Senior High Sch h521 Stirling
Leslie Bernice E slswn Silver's r405 Battle Ground av
" Edythe O Mrs office sec WoftheUNC h605 Magnolia
" Marvin D (Ollie) h405 Battle Ground
" Paul D ship clk Meyer's Dept Store r 405 Battle Ground av
" Plummer C (Edythe O) ship clk Morrison-Neese Furn Co h605 Magnolia
Lester Eva S Mrs opr SBT&TCO r608 Guilford av
" Fredk L clk Sou Ry System r Lynchburg Va
" G Harvey (Eva S; 1) slsmn Cheek & Co r608 Guilford av
" Jos (c) lab Armco Finishing Corp r 515 Booker
" Margt garmentwkr r405½ Walker av apt 3
" Mattie R Mrs buncher El Moro Cigar Co Inc h405½ Walker av apt 2
LeSturgeon Afton T Mrs sec Sou Mus Co Inc h207 Waverly way
" Lawrence F (Afton T; 2) pres-treas Sou Mus Co Inc h207 Waverly way
Lesueur Wm (c) busmn Mayfair Cafeteria r1011 Lindsay
Lethco Chas M (Mabel M) taxi driver h 330 E Bragg
" Herbert G (Alda L; 3) textilewkr h7 Spruce (Prox)
" J M driver Blue Bird Taxi 223 Ashe
" Jos r1307 Valley Park dr
" Mabel M Mrs wrapper Ambrosia Cake Bakery h330 E Bragg
" Mattie Mrs h S Elm nr end
" Pearl M Mrs (2) h1307 Valley Park dr
Lett Eula garmentwkr W Koury Co 1001 S Elm
Letton Maggie (c) maid r1113 Gray
Leuders Louis H photog Franklin Studio r205 S Spring
Levatt J C (c) bellmn Hotel Clegg r253 W Whittington
" Ralph (c) bellmn Hotel Clegg r253 W Whittington
Levens Joshua L Rev (Mildred R) pastor First Evangelical and Reformed Ch h364 W Lee
Lever Frank (c; Jessie) wood 608 Macon h do
Leverette Jack B slsmn r216 W Smith
Levette Alice (c) student r814 Julian
" Alvin (c) student r814 Julian
" Cornelius (c; 5) lather r814 Julian
" Eliz (c) h814 Julian
" Eug (c) asst athletic dir Windsor Community Center r814 Julian
" Geo (c) lab r814 Julian
" Isaiah (c) r814 Julian
" Robt (c; 2) lather r814 Julian
" Theo (c) lather r814 Julian
Levine Albert (Esther) slsmgr Saslow's h741 Park av
" David pres-treas Natl Dept Store r 1604 Walker av
" Edna bkpr Gboro Full-Fashioned Hosiery Mill Inc r1604 Walker av
" Harry M (Jennie A) cantor h511 Simpson apt 5
" Ida P clk Gboro F F Hosiery Mills r1604 Walker av
" Meyer sec Natl Dept Store r RD 2
" Philip slsmn Natl Dept Store r1604 Walker av
Levy Chas (c) lab Shannon T Lambeth 1071 Retreat
" Isadore (Lottie) linen h308 S Spring apt 1
" Max (The Linen Dept Store) r308 S Spring apt 1

LEVY

" Max jr (Marjie; 2) mgr h1700 N Elm apt P8
" Saml clk r308 S Spring apt 1
" Victor r King Cotton Hotel
Lewallen Wm E (Frances M; 2) mgr CITCorp h1511 Fairmont
Lewey Adger J (Sarah; 1) gate wtchmn h45 Spruce (WOM)
" Arth L (Nora L; 4) textilewkr h4 18th (WOM)
" David L r4 18th (WOM)
" Frances hosierywkr r45 Spruce (WOM)
" Herman L (Ellen W; 2) textilewkr h 105 14th (WOM)
" John A (Florence; 1) electn h80 15th (WOM)
" Lillian textilewkr r85 19th (WOM)
" Mary J (wid Cecil H; 5) textilewkr h 1716 Phillips av (E)
" Muriel waiter The New Piedmont Cafe r33 17th
" Paul H textilewkr r1716 Phillips av (E)
Lewin Irving (Mildred S; 1) div mgr h 309 Sunset dr (IPk)
" Robt C student r309 Sunset dr (IPk)
Lewis Albert jr clk Chas H Donnell r Bessemer
" Alese J Rev (c) pastor Skeenes Chapel Holiness Ch h503 Benbow rd
" Alphonso (c; Lillian; 1) lab h424 Boyd
" Ann Shops Allan A Silberg mgr women's wear 113 S Elm
" Arth O textilewkr r6 Vine (Prox)
" Asher W jr agt Liberty Mutual Ins Co r YMCA
" Bessie M Mrs (1) furn rms 334½ S Elm h do
" Billie Mrs (1) garment wkr Blue Bell h425 Walker av
" Cath H Mrs (1) slswn Meyer's Dept Store h513 Bellemeade
" Chalcy W (Annie H) clk h607 N Mendenhall
" Chalcy W jr solr Nelson Ins Agcy Inc r607 N Mendenhall
" Chas r1828 Freeman's Mill rd
" Chas M (Margt F) acct Colonial Ice Co h804 N Eugene
" Clarence (c; Janie L; 8) janitor h1116 Archer
" Clarence B (Annadella W; 4) printer Gboro News Co h1109 Pearson
" Clarence W (Mattie) with Dick's Lndry Co r RD 1
" Corbitt repr Sykes Green St Shoe Shop r418 N Edgeworth
" D Anderson (Maie; 3) mech h407 Delancey (B)
" D Ray textilewkr r50 Church (Pom)
" David W textilewkr r6 Vine (Prox)
" Dewey textilewkr r3 Hubbard (Revo)
" Dorothy V slswn r1511 Oak
" Duckery (c) porter Carolina Theatre r923 Lindsay
" E McClenton (Cleo; 8) textilewkr h50 Church (Pom)
" Edgar G clk Five Points Pharmacy r 806 Dillard
" Edwyne C slsmn h706 Summit av
" Elbert F (Fern S; 1; F D Lewis & Son) h1109 Grayland
" Elbert J v-pres-treas Cook-Lewis Foundry Co Inc r608 W Lee
" Eva W garmentwkr Blue Bell r RD 1
" F D & Son (Elbert F Lewis) concrete contrs 601 Railroad
" Frank (Patsy F; Frank's Bargain Store) h1922 Freeman's Mill rd
" Frank (c; Carrie) lab h1210 Bilbro
" Frank E (Myrtle; 3) carp h806 Dillard
" Frank L (Margt L) carp h1124 Silver
" G Yancey (Sadie M; 1) buncher El-Moro Cigar Co Inc h807 Lexington

Gate City Building & Loan Association

In Business 37 Years

108 S. Greene St.

Tel. 7465

The SALVATION ARMY



Welfare Character Building Evangelism

520-26 S. Elm

Phone 2-2331



Time To Re-tire
GET A FISKI
RIGHT MAKE AND MODEL. SEE.

MASTER SERVICE STATION

Gas, Oils,
Washing
and
Greasing

Distributors
Fisk Tires
and
Willard
Storage
Batteries

S. GREENE ST.
AT
EDWARDS
PLACE
PHONE
4167

West Bros. Co.

Building
Materials

Roofing
Materials

Paints

Brick

Insulation

417-419

E. Washington

DIAL

2-3151

MILLER FURNITURE CO. Inc.

"Furniture of Quality"

314 SOUTH ELM

PHONE 2-3264

LEWIS

- " Geo H (c; Daisy) textilewkr r442 E Washington
- " Geo W (Lucille; 4) bldg contr 1830 Freeman's Mill rd h do
- " Harriett R student r301 E Hendrix
- " Harry G (Julia) supt h700 S Elm
- " Helen cash Carolina Theatre r340 W Lee
- " Henry C slsmn Clegg-King Motors r 307 W Washington
- " Henry E (c; Dorothy B; 1) bellmn O Henry Hotel h715 Reid
- " Herbert H mach Wysong & Miles Co Inc r700 S Elm
- " Ida Mrs clk r1828 Freeman's Mill rd
- " Ira O jr (Grey H) slsmn Holt Cleaning Co h1401 Walker av
- " Irvin T slsmn Sherman's Inc r1700 Asheboro
- " Jack (Louise D) auto parking 222 N Greene h707 Walker av
- " Jas (Mary Q) clk Textile Dairy r Foyl W Hill
- " Jas driver Chas T Brown Truck Line r RD 4
- " Jas (c) student r503 Benbow rd
- " Jas (Pearl) truck driver r209 N Davie
- " Jas A (Ivy; 1) clk h407 Delancey (B)
- " Jas A (Ollie; 3) textilewkr h2811 E Bessemer av (B)
- " Jas B (c) lab Armour Fertilizer Wks Randolph av extd RD 1
- " Jas C (Tyrone M) hosierywkr h404 Blandwood av
- " Jas D dep collr U S Int Rev (Unjust Enrichment Div) 303 S Elm R718
- " Jas G jr (Genevieve; 1) clk Betty Lou Hat Shop h209 Price
- " Jas H (Clara; 2) servicemn h1510 Elwood av
- " Jas L hlpr Atlantic Coal Co Inc 730 S Elm
- " Jas T mech Ely-Bloodworth Motors r421 Bellemeade
- " Jessie (c) r County Home
- " Jobie (c; Ola M) plstr r808 Ashe
- " John (c) cook O K Lunch 301 Walker
- " John H (c; Winnie) lab h304 Beech
- " John H (Hattie L) textilewkr h6 Vine (Prox)
- " John T (Gladys I; 3) textilewkr h834 Neal
- " John W (Sallie) bldg contr 1828 Freeman's Mill rd h do
- " John W (Eliz C) woodwkr Ford Body Co r RD 3
- " Josephine P (wid Francis D) h625 Park av
- " Kenneth slsmn The Great Am Tea Co 132 E Washington
- " L Glasgow stkmn Montgomery Ward & Co r518 Tate
- " Leon (c; Fernie; 1) driver Foster-Caveness Inc r503 Benbow rd
- " Lester (c; Hattie) h829 E Market
- " Lois McC Mrs sten US Int Rev Agt h 400 Asheboro apt 3
- " Loren G (Jewell E; 1) mach Wysong & Miles Co Inc h121 W Lee
- " Louise D Mrs bkpr Lowman Motor Co h707 Walker av
- " Lucille T Mrs (2) auditor Meyer's Dept Store h232 N Edgeworth
- " M Lucille (wid Carl H; 2) emp Gboro F Hosiery Mills Inc h1511 Oak
- " Mabel E r6 Vine (Prox)
- " Mamie emp Dick's Lndry Co 328 Market
- " Margt (c) maid r711½ E Market
- " Margt B r803 Woodland dr (IPk)
- " Margt F Mrs sten Va-Carolina Chemical Corp h804 N Eugene
- " Margt V student r700 S Elm
- " Marian Bake Shop (Mrs Marian L Murrelle) 382 N Elm
- " Mary H Mrs clk Newman Machine Co Inc r362 W Lee

LEWIS

- " McDaniel (Lynwood A; 2) member Lewis & Hall Inc h803 Woodland dr (IPk)
 - " N A (c) porter Ry Exp Agcy Inc r312 N Dudley
 - " N E slsmn J H Filbert Inc r1109 W Market
 - " Nancy D counselor WCotheUNC r do
 - " Nannie H (wid Arlington) pres-sec Cook-Lewis Fndry Co Inc h608 W Lee
 - " Otha J (Zola M; 4) textilewkr h13 Upland dr (Prox P Wks)
 - " P Rourton (Lillie O) mech Gboro Motor Car Co h1700 Asheboro
 - " Paul (c; Fannie) plstr r710 Ashe
 - " Purtie clk r32 Maple (Revo)
 - " R Clelman (Anne F; 1; Piedmont Canteen Service) r527 Highland av
 - " R Henry state agt Natl Union Fire Ins Co 1202 Hill
- LEWIS RADFORD F, Clk Home Bldg & Loan Assn, r2006 Fernwood dr (F), Tel 7946**
- LEWIS RALPH L HON (Laura L; Lewis & King), City Mayor, Pres Cotton States Hotel Co Inc, Lewis & Stevens Inc and Sec J E Latham Co, h1118 Cridland rd, Tel 5043**
- " Richd H (Daphne W; 3) state agt h 1202 Hill
 - " Robt (c) waiter r122 N Dudley
 - " Robt C (Mollie W; 1) designer h340 W Lee
 - " Ruben L clk r211 W Sycamore
 - " Ruth E slswn W T Grant Co r RD 2
 - " Sadie M cigarmkr El-Moro Cigar Co r807 Lexington av
 - " Saml M student r1700 Asheboro
 - " Sherman (c) dishwasher Puritan Cafe r502 N High
 - " Stanley V photog r301 E Hendrix
 - " Sudie V (wid Edw T) h213 Isabel
 - " Thos r YMCA
 - " Tillman (Jennie T; 1) carp John W Lewis r1828 Freeman's Mill rd
 - " Vernon E delmn R Rosey Summers r 1700 Asheboro
 - " Victor C (Rena H) mach opr Vick Chemical Co h932 Walker av
- LEWIS W EDW (Beryl F; 1; Lewis & Routh Real Estate Brokers), h2006 Fernwood dr (F), Tel 7946**
- " W Glenn (Lois McC; 1) debit mgr Home Security Life Ins Co h400 Asheboro apt 3
 - " W Thos (Hazel; 1) emp AT&TCo h 130 Northridge
 - " Wade S (Ellen L; 1) hosierywkr h1607 Elwood av
 - " Walter B r334½ S Elm
 - " Wm A (Adelaide R) tilestr The Mc-Clamroch Co Inc h301 E Hendrix
 - " Wm C (Ann K; 2) coml agt Norfolk Sou R.R. Co h1105 Caldwell
 - " Wm G (Hattie) h609 Arlington
 - " Wm Z (Eliz; 2) textilewkr h3732 Spring Garden
 - " Woodrow hlpr Dixie Roofing Co r RD 1 Guilford College
 - " and Hall Inc McDaniel Lewis Russell F Hall Wm A Balsley Ben S Willis members investments 101 N Elm R628
 - " & Holmes Motor Freight Corp Hubert C Stewart mgr terminal 310 E Sycamore
 - " & King (Ralph L Lewis, Huger S King) liquidators 101 N Elm R101
- LEWIS & ROUTH REAL ESTATE BROKERS (W Edw Lewis, Chas S Routh), City, Suburban and Farm Property, 109 Stafford Place Arcade 111 Stafford pl, Tel 9576 (For further information see page 46 Buyers' Guide)**

Sporting
Goods
Corbin
Hardware

ODELL'S

DeVoe
Paints
Barrett's
Roofing

The Carolina's Greatest Hardware House

PHONE 4171

LEWIS & STEVENS INC., Ralph L Lewis Pres, Huger S King V-Pres, Albert F Stevens Sec-Treas, Real Estate and Insurance 101 Jefferson Standard Bldg 101 N Elm, Tels 4534 and 4585

Libby Jos R (Edith L; 2) h816 Silver av Liberty Market (Mrs Mary M Feeney) meats 334 S Elm

" Mutual Insurance Co Robt R Jaffey mgr 101 Stafford pl 3d fl

Liddell Mary W (wid Gillette D) h506 Stirling

Liebeck Jos A (Bonnie; 1) textilewkr Carter Fabrics Corp h541 E Bragg

Life Insurance Company of Virginia The Grover C Griffin dist mgr 303 S Elm R816

" & Casualty Insurance Co of Tenn Fred A Sessoms dist mgr 100 N Elm R717

Liggett Jas K (Ruth; 1) h407 Florence **LIGGETT'S DRUG STORE**, I Otis Wilkerson Mgr, The Rexall Store 100 S Elm, Tel 2-1169

Liggins Saml (c; Hattie) lab Sou Converting Co r RD 2

Light Oliver C (Annie V) auto parking 212 W Gaston r RD 1

Lighter Thos (c) lab r1217 Orchard Lightfoot Claude (c) student r1013 Lindsey

" Treva H Mrs asst Dr L H Butler h 249 N Edgeworth av

" Wm H (Treva H) mgr City Optical Co h249 N Edgeworth apt A1

Lighty Elmore (c) driver Justice Drug Co h615 High

Ligon Allie G (Nattie N; 1) textilewkr h1111 Florida

" Eliz sten C M Cuest & Sons r2217 Pinecrest rd (SH)

" J Harris (Ollie L; 2; Guilford Soda Shop; Sunset Soda Shop) h1325 Madison av

" Margt T sten Prox Mfg Co r1111 Florida

" Ollie L Mrs bkpr Sunset Soda Shop h 1325 Madison av

Liles Henry C mgr Pet Dairy Products Co r615 W Market

" L Vander (Araminta H; 1) v-pres-supt Jos J Stone & Co h1326 Madison av

" Laura J student r1326 Madison av

" Netta O instr r1326 Madison av

" Wm M (c; Jessie) carp h410 Banks

Lilien Bernard R (Mary C) unit mgr Coml Credit Co r1035 S Aycock

Lillie Fred P (Maizie E; 1) farmer h2151 Battle Ground av

" M H textilewkr Carter Fabrics Corp 101 N Elm R611

Lilly Earl L (c) textilewkr r2810 Camborne (L)

" Elias (c; Annie L; 3) lab h2830 Camborne (L)

" Jas (c; Eliz F; 2) emp Five Points Service Sta h2824 Camborne (L)

" Margt R nurse StLeo's Hosp r do

" Mary E (c) r2813 Camborne (L)

" Sallie (c) maid h2813 Camborne (L)

Lincoln Ernest E driftsmn Carolina Steel & Iron Co r114 Library pl

LINCOLN NATIONAL LIFE INSURANCE CO OF FORT WAYNE IND. Chas C Wimbish District Agent, 922-930 Southeastern Bldg 100 N Elm, Tel 4174 (For further information see front cover and page 30 Buyers' Guide)

LINCOLN ZEPHYR AUTOMOBILES, Ely-Bloodworth Motors Inc Dealers 315 N Elm, Tel 2-3188 (For further information see right side lines and page 8 Buyers' Guide)

Lindau Lottie B (wid Albert M) h612 Summit av

" Miriam r301 N Tremont dr (SH)

" Sol J (Carrie) h301 N Tremont dr (SH)

Lindeman Frances student r121 McIver apt 3

" Susie Mrs (1) h121 McIver apt 3

Lindemann Anna E (wid Wm) bkpr M G Newell Co r1607 Spring Garden

" Wm J asst eng City Engineering Div Dept of Public Works and Service r413 S Chapman

Linden Geo V (Albania) mgr Farmers Co-operative Exch h1320 Madison av

Linder John L (Myrtle P; 3; Sun Coal Co) h611 N Mendenhall

Lindley Benj F driver Motor Transit Co r312 N Forbis

" Dwight mach opr El Moro Cigar Co Inc 351 S Greene

" Edw hosierwkr r1910 Spring Garden

" Francis H (Jennie H; 1) dairymn h Guilford College

" Helen G (wid Paul C; 2) h112 Fisher Park cir

" J Van (Virginia H; 1) pres-treas Lindley Nurseries Inc h1812 Madison av

" Jennie H Mrs tchr Guilford Public Sch h Guilford College

" John Van School Florence Pannill prin Camden rd cor Scott av

" Junior High School E Frank Johnson prin 2201 Spring Garden

" Leon L solr Smith Dry Cing r1608 Asheboro

" Mabel Mrs emp Gboro F F Hosiery Mills Inc r603 W Lee

LINDLEY NURSERIES INC., J Van Lindley Pres-Treas, O Joe Howard Sec, Office and Nurseries Adjoining Airport, Winston-Salem rd, U S Hwy No 421, Tel 2-0977

" Paul C jr slsmn Canada Dry Btlg Co r112 Fisher Park cir

" Ruth tchr Caesar Cone Public Sch r Guilford College

" Wm J (Della) sta atndt H Jerome Johnson r414 Guilford av

Lindsay A Dewey (Grace; 5) routemn Sou Dairies Inc h1149 Battle Ground

" Arth (c) delmn r607 Best

" Brinnie (c; 2) maid h1708 Sherwood

" Buster (c; Ada A; 1) porter Gboro Country Club h1526 E Market

" Carrie (c) student r208 East

" Carrie F (wid Walter L) r1704 W Market

" Clarence (c; Edna; 1) lab Am Agrl Chemical Co h924 Tuscaloosa

" Ernest (c; Nannie; 4) hlpr Hornaday Seed Co h908 Pickard

" Furman J (Mary C; 2) trav slsmn h 1914 Walker av

" Furman J jr beltmktr McLeod Leather & Belting Co r1914 Walker av

MERCURY 1/2

Ely-
Bloodworth
Motors
INC.



Sales
and
Service

315 N. Elm

PHONE
2-3188



Insure
Before This
Happens To
YOU

**INTER-
OCEAN
CASUALTY
COMPANY**

116-A
W. Market St.

Phone 4146

Accident
and Health
For Income

Hospital
Insurance
For
Hospital
Expenses

BUSINESS MEN'S HEALTH CLUB

Turkish Baths, Electric Cabinet Baths, Ultra-Violet Ray Sun Baths, Massage, and Private Gym

Y. M. C. A.

517 W. MARKET

PHONE 4148

BANK WITH SECURITY NATIONAL BANK OF GREENSBORO

Member Federal Deposit Insurance Corporation

Roofing
Contractor

Brooks
Roofing
Co.

SHEET
METAL
WORKERS

302-308
W. Lee St.

"Five Points"

PHONE
2-3193

SILLS
IS THE WORD FOR
SHOES
in Greensboro

SILLS
IS THE WORD FOR
SHOES
in Greensboro

SILLS
IS THE WORD FOR
SHOES
in Greensboro

LINDSAY

" Helen M mach opr El Moro Cigar Co
Inc r337 N Elm
" Herbert (c) r916 Tuscaloosa
" Jennie (c) maid r332 Percy
" Jessie (c) maid r909 Best
" John (c) waiter The Boar & Castle
r352 Regan
" John A clk Jefferson Standard Life
Ins Co r641 Chestnut
" John J (Lucille P; 1; Hammond-
Lindsay & Co) h910 N Eugene
" Juanita (c) maid r916 Tuscaloosa
" Lee H (Ella M) textilewkr r White
Oak Hotel
" Leroy (c; Mattie; 4) barber 971 E
Washington h607 Best
" Leroy jr (c) lab r607 Best
" Louis P asst City Purch Agt r910 N
Eugene
" Lucille (c) maid O Henry Hotel h916
Tuscaloosa
" Maggie (c) maid r600 Warren
" Mary F student r1914 Walker av
" Mary M (c) stemmer El Moro Cigar
Co Inc r208 East
" Maude garmentwkr r337 Ashe
" Napoleon (c) gro 1001 Ashe h do
" Ralph (c) lab r208 East
" Regina (c) smstrs h2100 Everitt
" Street Barber Shop (c; Thos Todd)
615 Lindsay
" Street Holiness Church (c) Rev Wal-
ter Hayes pastor 601 Lindsay
" Street Pressing Shop (c; Thos Todd)
617 Lindsay
" Thos (c; Alice; 1) h208 East
" Thos E (c; Justine) lab h28 Biltmore
ct
" Vera sizer El-Moro Cigar Co r208
East
" Walter S (c) janitor Dixie Bldg r
Guilford College
" Wm (c) lab r1109 Freeman's Mill rd
Lindsey Elbert M (Myrtle S; 2) opr US
Civil Aeronautics Authority h Guil-
ford College
" Ethel R dep collr US Int Rev r357
Church apt 7
" Jas H driver Horton Motor Lines Inc
r Charlotte
" John (c) dish washer Payne's Pig-N-
Chicken Barbecue r2825 Camborne
(L)
" Ralto (c) lab Hargett Funeral Home
r906 E Market
" Sallie A (c) stemmer El-Moro Cigar
Co 351 S Greene
" Wm (c) meatctr WCotheUNC r130 N
Dudley
Lineback C Mozelle emp Gboro Overall
Co Inc r1305 Florida
" Edw G (Mary F) textilewkr r1305
Florida
" Flora E (wid Walter L) h1305 Florida
" Opal F textilewkr r1305 Florida
Linebarger John H (c; Carrie) farmer h
604 Warren
Lineberger Alice H Mrs slswn Meyer's
Dept Store r906 Silver av
" Lucius G clk r245 Summit av
" R Max (Alice H) agt Durham Life Ins
Co r906 Silver av
Lineberry Alice R (wid B Logan) h2224
Spring Garden
" Annie E (wid Wm E; 3) h63 Spruce
(Revo)
" Annie M emp Gboro F F Hosiery Mills
r RD 1
" Arlendo r White Oak Hotel
" Bettie (wid Alf D) h713 Dillard
" Beulah L sec to dir City Recreation
Comm r1224 W Market
" Chas W (Lovella V; 2) textilewkr h55
Shober (Revo)
" Chas Z slsmn Traders Chevrolet Co
Inc r Randleman

LINEBERRY

" Ellen M Mrs garmentwkr Blue Bell h
205 E Whittington
" G Emerson textilewkr r White Oak
Hotel
" G G clk Carter Fabrics Corp 101 N
Elm R611A
" Geo (c) r County Home
" Geo F textilewkr Carter Fabrics Corp
101 N Elm R611A
" Gladys M textilewkr r63 Spruce
(Revo)
" Glenn G (Ellen M) lab Armco Fin-
ishing Corp h205 E Whittington
" Greer T (Edna) fnshr h Robbins nr
S Elm
" Irene S Mrs tchr Caesar Cone Public
Sch h3448 E Bessemer av (B)
" Jas E textilewkr r10 Vine (Revo)
" Louise opr Jos Ruzicka r809 Pearson
" Louise V textilewkr r13 12th (WOM)
" Myrtle E student r63 Spruce (Revo)
" R Cicero (Mae I) overseer Revo Cot-
ton Mills h10 Vine (Revo)
" Robt E (Irene S; Dixie Display Serv-
ice) h3448 E Bessemer av (B)
" Robt F (Annie B; 1) textilewkr h13
12th (WOM)
" Ruth textilewkr Carter Fabrics Corp
101 N Elm R611A
" Solom emp Gboro F F Hosiery Mills
r RD 1
" Thos whse mgr W H Thompkins Co
1708 Holbrook
" Virgil N (Lucy) textilewkr h4 Jenkins
(Revo)
" W Dewey (Verna; 1) textilewkr h211
Newlyn (MHts)
" Wm C (Eloise; 2) pntr h409 Jackson
" Wm E textilewkr r63 Spruce (Revo)
" Wm H (Flossie A; 5) textilewkr h1508
Ball (E)
Linebery Albert atndt Wm E Harris r
RD 4
Linen Department Store The (Max
Levy) 120 S Elm
Linens Edna textilewkr r55 Maple
(Prox)
" Lorraine r62 19th (WOM)
Lingo Lenwill C tamper Arnold Stone
Co of N C Inc r933 Fair Grounds av
Link J Herman (Sara P; 1) trav slsmn
h409 S Chapman
Linke Helen B r O Henry Hotel
Linker Henry L (Addie F) slsmn Hy-
man's Furn Co h1108 Portland
" Ida M (wid M L) r1108 Portland av
" Leonard F (May) mgr Revo Store Co
h rear do
" Mae S Mrs garmentwkr Blue Bell 624
S Elm
" Thelma L Mrs (2) h931 Walker av
" Wilbur J (Ola E; 5) garment wkr Blue
Bell h1708 Marion
Linn Marcus H (Irene) sergt police Sou
ry System h West Greene ct nr
Winston-Salem rd (HPKW)
Linnen Wm L driver Carolina Taxi r E
Market ext
Linthicum Howard M (Helen; 3) emp
Gboro F F Hosiery Mills Inc h1915
Oak
Linton Ruby (c) Indrs h412 Lindsay
Linville A Jasper (Sadie B; Glenwood
Shoe Shop) h1506 Glenwood av
" Canton C (Pearl K; Linville Service
Sta) h2114 Wright av
" Julius (6) carp h811 S Aycokk
" Marvin R r916 Portland av
" Pearl K Mrs sec County Farm Dem-
onstration Agt h2114 Wright av
" Robt B carp h916 Portland av
" Roger A jr asst sec Adamson Cadillac
Co Inc r321 Church
" Service Station (Canton C Linville)
242 S Greene
Lions Club Wm S Lupo pres meets Mon
12:30 p m King Cotton Hotel

STARR ELECTRIC CO.

Electrical Contracting and Fixtures

205 North Greene Street

Phone 2-2175

Lipe David (Opal; 2) textilewkr h33 Latham (Pom)
 " Motor Lines Geo H Sullivan whse mgr 1708 Holbrook
 Lippard Ailene student r1105 McCormick
 " Lonnie M (Gladys) carp h1734 Glenwood av
 " Ophelia sten h429 Bellemeade
 " W Oscar (Maude C; 1) h610 Julian
 " Walter M (Fannie) hosierywkr h1105 McCormick
 Lipscomb Chas T (Eliz P) dentist 114 N Elm R408 h Friendly rd extd RD 2
 " J Wm student r Chas T Lipscomb
 Lisenby Alex W (Elsie R; 2) textilewkr h41 Hubbard (Prox)
 " Daisy E (wid Baxter; 1) r41 Hubbard (Prox)
 " Danl D (Anna L; 1) clk Tillman's Groceteria h1011 Asheboro
 " Dorothy I clk S H Kress & Co r1011 Asheboro
 " Lonzie W textilewkr r41 Hubbard (Prox)
 " Wm E (Margt C) clothes clnr Fairview nr 14th (WOM) r Burlington rd
 Lisk Evander jr textilewkr Carter Fabrics Corp 101 N Elm R611
 Lisman Maurice lugger Armour & Co r 420 W Washington
 Litch Melvin (Fan; 2) trav slsmn h1700 N Elm apt J1
 Litter Robt E (Eliz) slsmn M G Newell Co r RD 2 Kernersville
 Lithgo Saml J jr (Annie Mae; 4) mach h539 Highland av
 Little Ada (c) sch tchr r807 Bennett
 " Albert (c; Louise; 1) lab Wesley Long Hosp r510 Burch
 " Annie (c; 1) h444 E Washington
 " Barber Shop The (C Lawrence Cockman) 129 S Davie
 " Cecil B (Laura; 2) slsmn Loose-Wiles Biscuit Co r1004 Glenwood av
 " Claude servicemn Carolina Vulcanizing Co r RD 1
LITTLE CORINNE, Executive Sec Travelers Aid Society, r1003 Carolina, Tel 2-3875
 " Edw M with Carolina Theatre r903 Harrington
 " Ford D (Imogene N; 3) mgr W P Ballard & Co h1119 Hill
 " Frances student r1806 Walker av
 " Frank (Florence) mech Remington Rand Inc h1003 Wharton
 " Frank M (Sarah T) creditmn Universal Credit Co r418 Woodlawn av
 " Geo W (Evie; 2) metalwkr h1004 Oak
 " Henry C atndt Piedmont Service Sta r RD 1
 " Ida (c) r510 Beech
 " Ioler (c) Indrs r510 Stewart
 " Jas (c) r114 N Clinton
 " John (c) lab r120 Argyle ct
 " Laura G student r111 S Mendenhall
 " Lillian (c) h2008 Gorrell
 " Lula D (wid John C) slswn Ellis Stone & Co h1806 Walker av
 " Margt J student r1003 Wharton
 " Marie F sec E I Du Pont de Nemours & Co r O Henry Hotel
 " Mary textilewkr Carter Fabrics Corp 101 N Elm R611
 " Mitchell (c) porter Gboro Drug Co Inc r260 W Whittington

LITTLE

" Mitchell (c; Mary L; 2) truck driver h260 W Whittington
 " Olive B atndt Piedmont Service Sta r RD 1
 " Oliver E (Luna) clk Sou Ry System h829 Worth
 " Otis (c; S Della) lab Sou Converting Co r1046 Ashe
 " Raymond (c; Lula) lab h1615 Salem
 " Sarah T Mrs tchr Lindley Jr High Sch r418 Woodlawn av
 " Tavern Sandwich Shop (Nicholas Loukidis) 213 S Elm
 " Ulysses L (c; Sadie; 1) lab h537 Crews
 " W Clifton (c) janitor h510 Beech
 " W L (c) lab Duke Power Co r537 Crews
 " Wm (c) delmn Coyle Cash Gro r260 W Whittington
 " Wm (c) firemn Duke Power Co r464 Cole
 " Wm B (Grace D; 1) h111 S Mendenhall
 " Wm H (Eliz R) formn h903 Harrington
 " Wm H jr addressograph opr Duke Power Co r903 Harrington
 " Wm T boarder Juvenile Hosiery Mills Inc r RD 5
 " Wilson S (Norma E; 2) assignmentmn SBT&TCo h1109 Florida
 Littlejohn Geo D (Rhoda) supt Am Agrl Chemical Co h Randolph av extd
 " Vance T (Kath R) instr WCotheUNC h107 Adams
 Litton J Kenneth field rep Universal Credit Co r409 Hillcrest dr
 Lively Mary L prof r317 Tate apt 1
 Livengood Albert O (Mattie L; 1) asst service mgr Traders Chevrolet Co Inc r715 Silver av
 " Arleathe M slswn W T Grant Co r 717 Silver av
 " Blanche waiter King Cotton Hotel r 332½ W Washington
 " Clyde W (Mildred B) electn Sou Ry h423 N Edgeworth
 " DeWitt C slsmn El-Moro Cigar Co r Roanoke Va
 " Edw C textilewkr r12 Hubbard (Revo)
 " Elmer E servicemn Traders Chevrolet Co Inc r715 Silver av
 " Fletcher N meatctr Piggly Wiggly r RD 2
 " Geo H (Belle; 2) textilewkr h12 Hubbard (Revo)
 " Heggie H (Ressie A; 1) meatctr The Midget Store h1119 Caldwell
 " Jesse W (Rosa M) gro 1801 E Market h406 E Whittington
 " John W mach opr h715 Silver av
 " Mattie B garmentwkr Blue Bell r715 Silver av
 " Nina M clk Met Life Ins Co of NY r High Point
 " Norman B (Margt; 1) adv h411 N Edgeworth
 " Ressie A Mrs emp Gboro Overall Co Inc h1119 Caldwell
 " Thos G student r715 Silver av
 " Troy (Theresa) clk Community Clnrs r601 Battle Ground av
 " Troy L r406 E Whittington
 Livingston W D r O Henry Hotel
 Ljung Annie (wid Karl) r900 Blair (I Pk)

Southwestern Building, 8th Floor

INSURANCE — ALL KINDS

Established 1902

Merrimon Ins. Agency Inc.

Phones 8129 and 8120

**H & H
Clothing
Co.**

**CASH OR
CREDIT**

OPEN A
CHARGE
ACCOUNT

**Ladies'
and
Gents'
Ready-to-Wear
Clothing**

129-131
S. Davie St.

PHONE
2-2564

PLUMBING

NEW AND USED
Plumbing Supplies—Pipe, Etc.
Structural Steel

Phone 3-1784

SOUTHERN CONVERTING CO., INC.

SUPPLIES

405-411 KING

The SUN LIFE

of Canada

411
Jefferson
Building

The Great
International
Life Insurance
Co.

Offers Fine
Policies for
Sales
Representatives

CALL
W. Guy
Laughon
Manager

Phone
8171



C. M.
CECIL
—
Building
Contractor

All Types
of
Construction

PHONE
2-0516

106
STAFFORD
PLACE
ARCADE



Geo. F. Daly, Inc.

Distributors

Dodge and Plymouth Motor Cars
Dodge Trucks



306 EAST MARKET ST.

PHONE 2-1122

LJUNG

"Harvey A (Maxine K) prof Guilford College h Friendly rd extd RD 2
LJUNG KARL JR (Marjorie B), Supt of Agencies Jefferson Standard Life Ins Co, h900 Blair (IPk), Tel 9946
Llewellyn Jesse (c) hlpr Lambert Fndry Co Inc r121 Regan
"Margt C Mrs dep collr US Int Rev r609 W Gaston
Lloyd Aubrey P (Georgia G; 1) pres-treas U-Save-It Food Stores Inc h209 Aberdeen ter
"Benj H (Emma) cond h120 Tate
"Cath W Mrs agt Donna Lo Carolina Co h1602 Asheboro
"Chas W (Eleanor D) slsmgr El-Moro Cigar Co h1700 N Elm apt G3
"Clara chf clk WPA r4306 Harvard (H Pkw)
"Cyrus (c; Mary) cook r407 Stewart
"Eliz (c) h117 N Clinton
"Eliz student r518 Jefferson
"Emma (wid Alpheus) r321 E Hendrix
"Jas R (Cath W; 1) rep Donna Lo Carolina Co h1602 Asheboro
"Lizzie (c) cook h116 N Clinton
"M Frances waitr r518 Jefferson
"Marion B (Ida R; 2) lab Carolina Steel & Iron Co h518 Jefferson
"Mary E student r120 Tate
"Mazie P emp Gboro Overall Co Inc r 325 E Lee
"Minnie (c) maid r117 N Clinton
"Nell hosierywkr r1511 Glenwood av
"Norman r518 Jefferson
"Vallie Mrs textilewkr h3711 Oak Grove av (B)
"W Luther (Nannie H) policemn h635 Walker av
"Wm C (Malzie; 2) carp h8 Brooks ct
"Wm W (Mamie C) eng Jefferson Standard Bldg h2300 Lawndale dr (F)
"Wm W jr r2300 Lawndale dr (F)
Lockamon Luther L (Beulah) slsmn North State Chevrolet Co r516 5th av
Lockamy Daisy V Mrs emp Gboro F F Hosiery Mills h912 Wharton
"Rush J (Daisy V; 1) emp Gboro F F Hosiery Mills h912 Wharton
Lockard Rita L waitr Sedgfield Inn r do
Locke Jas E (Esther E) mach h1205 Vance
"Price G (Anne W; 1) mgr J T Dailey Co h110 Northridge
Lockerman Willard L (Eva; 1) weaver h Lawrence nr Ashe
Lockhart Anne M sten r111 E Hendrix apt 1
Lodge Hall 121½ E Market
Loeb Otto S (Alice) emp Oettinger Lbr Co h732 Park av
Loflin Avis E Mrs emp Gboro F F Hosiery Mills Inc r1129 Parish
"Chas H textilewkr r1129 Parish
"T Earl (Avis E; 1) textilewkr Carter Fabrics Corp r1129 Parish
Loftin Edw B r802 Northridge
"Ethyl emp Gboro Overall Co Inc r YWCA
"Inez (c) maid h217 East
"W Clay (Helen E; 2) hosierywkr h623 Scott av
Lofton Allen (Dorothy) textilewkr h1708 Roseland av (MHts)
"Beadie (c) smstrs h408 Lindsay
"Beatrice (c) h704 E Lee
"Ernestine (c) maid 808 N Elm
"Frances (c) maid r606 E Gaston
"Henry (c; Lillie) janitor First Bapt Ch h1702½ E Market
"John D (c) r606 E Gaston
"Lawrence (c; Bernice) lab h513 Gorrell
"Nettie (c; 6) maid h606 E Gaston

LOFTON

"Wesley (c; Annie; 3) janitor h1015 N Myrtle ct
Logan Alma waitr r212 N Davie
"Arlee M (wid Wm S) furn rms 209 N Davie h do
"Bart H (Belle; 1) slsmn h406 E Lee
"Bessie (c; 1) r608 Sampson
"Dean (c) gdnr r447 Cole
"Frank N (Vera C) br mgr mechl sls service Remington Rand Inc h2002 Spring Garden
"Irene Mrs waitr Blue Bird Cafe r 310½ W Smith
"Jeremiah (c) hlpr r608 Sampson
"Lucile sec to pres and instr Guilford College r do
"Mabel textilewkr r1215 Highland av
"Robt F (Grace; 2) train mstr Sou Ry System h203 Kensington rd
"Susie (c) h447 Cole
"Thurman (Irene) driver Blue Bird Taxi r310½ W Smith
Lohr Lula L (wid Luther L) h611 Walker
Lois Beauty Shoppe (Mrs Lois Gallman) 410 State (MHts)
Loman see also Lowman
"Bernard r910 Cherry
"Clifton R (Lillie) loco firemn h830 Bellevue
"Coley Y (Lilly) policemn h910 Cherry
"Frances hosierywkr T & W Hosiery Co r706 Arlington
"Frances L slsmn Marks Slipper Salon r910 Cherry
"Hazel F (2) lab h706 Arlington
"M Vera nurse 249 N Edgeworth apt A5 r do
"Mamie W (wid Chas F) h704 Druid
"Ola B clk SBT&TCO h249 N Edgeworth apt A5
"R Edw (Alma M; 4) asst overseer h 24 Hubbard (WOM)
"Robt E jr textilewkr r24 Hubbard (WOM)
"Wm F (Bretta) textilewkr h20 Vine (WOM)
Lomax Cyrus (c; Fannie; 4) lab Green Hill Cemetery h322 Percy
"Fred M (Charles R) chf dep US Marshal r Guilford College
"Martha L sten Earl Hall Motor Co Inc r1200 W Market
"Rebecca student r1200 W Market
"Robt A (Mary) h1200 W Market
"Walter T Rev (c; Ada W) supt Gboro Methodist Dist h1101 Armstrong
Lombardo Michl r100 College pl
London Dave (c) cook Monticello Cafe 317 S Elm
"Edw D (c; Sadie M; Maco Beauty College; Maco Beauty Shoppe) r Randleman rd
"Esther L (c) maid r1124 S Cedar
"Major (c; Nancy; 2) clo prsr h122 N Dudley
Long Albert auto slsmn r218 Ashe
"Almeda (c) student r1110 McGee
"Alvis W (W H King & Co) r Summit av extd
"America (c) Indry wkr New Method Lndry r256 W Whittington
"Amy L Mrs garmentwkr Blue Bell h 711 Oak
"Andrew S driver Carolina Taxi 221 E Market
"Anita M sec Jos E Paschal r 4th fl Court House
"Annie (c) h219 Jeffrey's al
"Annie M (c) maid r511 Bennett
"Apartments The 117 Church
"Aubrey J clk W H King & Co r Bessemer
"Benj C (c; Eliz) brklyr h405 N Dudley
"Bert R (Delma; 1) dentist City Health Dept h416 W Bessemer av
"Blanche (c) h2213 E Market

GUILFORD MORTGAGE CORP.

Mortgage Loans — Real Estate — Property Management — Insurance

Residential Loan Agents, New York Life Insurance Co.

214 W. Market St., Investment Building

Dial 8121

SIDNEY B. ALLEN, Pres.

EUGENE G. SHAW, V.-Pres. & Counsel

LONG

" Chas r County Home
 " Chas (c) lab r134 N Dudley
 " Chas A jr copy rdr Gboro Daily News
 r415 N Cedar
 " Clyde R (c; Jeanette) bellmn O Henry
 Hotel h1519 McConnell
 " Corinna (c) maid r621 Sampton
 " Corinna B Mrs buncher El-Moro Ci-
 gar Co Inc r516 N Eugene
 " Dallas B (Eliz; 2) slsmn Gboro Three-
 Centa Bottling Co h800 W Lee
 " David E (c; Lillie L) lab h205 W
 Whittington
 " Douglas (c; Anna) lab h107½ N Dud-
 ley
 " Douglas H Mrs local dir Girl Scouts
 Inc r723 Church
 " Edgar A (Carrie) h449 Arlington
 " Ella (c; 1) h621 Sampson
 " Ella W (c) h134 N Dudley
 " Eug (c) lab Car-Cal Winery r416
 Chestnut
 " Fred slsmn r317 S Chapman
 " Geo H (Margt H) slsmn Geo F Daly
 Inc r High Point rd
 " Geo H (Alma) textilewkr h44 Maple
 (Revo)
 " Grace D Mrs (3) h205 Ashe
 " Grady H (c) lab r610 E Gaston
 " Grover C (Emma) carp h911 Gregory
 " Herman (c; Fannie; 1) lab h1215
 Ashe
 " Herschel H (c; Mabel; 1) barber Jeff-
 rie's Barber Shop r405 N Dudley
 " Ida L r1308 Carolina
 " J Walter Rev (Annie M) h527 High-
 land av
 " Jas (c; Sallie) lab h515 Best
 " Jas (c; Dorothea) lab h2003 E Market
 " Jas E (Mary E; 1) clk Union News Co
 h448 Arlington
 " Jas S (c) lab Sou Ry System r621
 Sampson
 " John A r County Home
 " John R (Margt M) h1703 Midway
 " John S (Kathleen R) jailer County
 Jail r 4th fl Court House
 " Julius (Mae; 3) mech Ely-Bloodworth
 Motors h3800 Cameron (B)
 " Kathleen R Mrs sten Truscon Steel
 Co r 4th fl Court House
 " L Benj (c; Eva; 2) gdnr h403 Winston
 " Lee (c) pin str Gboro Bowling Alley
 Co r806 Ashe
 " Lina (Lionnie) r52 Walnut (Prox)
 " Lonnie E jr gro 1308½ Carolina h1308
 do
 " Lorain emp Gboro F F Hosiery Mills
 Inc r1801 Walker av
 " Louise (c) r1104 E Lee
 " Luther (c) lab Armco Finishing Corp
 r405 N Dudley
 " Mae emp Alf L Spears r1716 W Lee
 " Margt Mrs slswn Peggie Hale Inc r
 High Point
 " Margt student r527 Highland av
 " Martha (c) h511 Bennett
 " Mary (c) maid 208 Waverly way
 " Mary E Mrs garmentwkr Blue Bell h
 448 Arlington
 " Mattie (c) Indrywkr Sherman's Inc h
 403½ Regan
 " Mozelle W (wid Vernelle; 2) slswn
 Charles Stores Co r868 Bellevue
 " Nathaniel (c) r403 Winston
 " Norris C (Annie) clk US RyMS r617
 Arlington

LONG

" Odessa (c) maid r515 Best
 " Oviada r336 Bellemeade apt 104
 " Paul L r Union Hotel
 " R Henry (c; Gertrude; 2) porter Ry
 Exp Agcy Inc r208 Gant
 " Ray E clk Mann's O Henry Drug Store
 r319½ S Elm
 " Raydo W (Florence M; 1) textilewkr
 r49 Walnut (Prox)
 " Raymond (c) lab r1104 E Lee
 " Richd (c) lab r621 Sampson
 " Robt D textilewkr r16 Cypress (Prox)
 " Roy S (Evelyn; 1) lab h912 Rankin rd
 (B)
 " S Welty (Grace R) agt US Int Rev
 Agt h518 Summit av apt 2
 " Saml (c) r403 Winston
 " Theo clk W H King & Co r Summit
 av extd
 " Van (c; Mollie) cook Blue Bird Cafe
 r511 Gorrell
 " Velma D opr Glenwood Beauty Shop
 r1508 Oak
 " Victor (c) lab Armco Finishing Corp
 r1305 Orchard
 " Viola (c; 1) maid r621 Sampson
 " Virginia garmentwkr Blue Bell r205
 Ashe
 " W Clarence (Elmer R; 3) textilewkr h
 16 Cypress (Prox)
 " Wm (c) r621 Sampson
 " Wm (c) lab r610 E Gaston
 " Wm jr (c) plstr r134 N Dudley
 " Wm A (Amy L; 1) icemkr Dixon Ice
 Co Inc h711 Oak
 Longest DeLois hosierywkr r31 Fairview
 (Prox)
 " Jas N h518 N Elm
 " Otis H clk Sou Ry System r RD 1
 " Thos A (Sarah) textilewkr h31 Fair-
 view (Prox)
 Longworth C Edw (Pilot Brokerage Co
 r Winston Salem
 Look Hassie I r Masonic and Eastern
 Star Home
 Lookabill John W agt Am Natl Ins Co
 r Reidsville
 Loomis C Manly (Estelle) supvr r1109
 Briarcliff rd
 Looper P G (Mary; 2) electn r215 S
 Spring
 " Ruth waiter r215 S Spring
 Loose-Wiles Biscuit Co Percy A Clarke
 mgr 215 E Washington
 Lopp Banks mech North State Chevro-
 let Co r310½ W Smith
 Lorbecker Edmund G mach Gibbs Ma-
 chine Co r1712 Spring Garden
 " J L mach r1712 Spring Garden
 Lott Arth (c; Frances; 1) janitor WCoF
 theUNC h1002 Bilbro
 " Walter (c; Johnsie) porter Ry Exp
 Agcy Inc h1018 Perkins
 Lotus Restaurant The (Peter S Jung,
 York Lee) 105 S Greene
 Lou Jennie r County Home
 Louise's Beauty Shoppe (c; Louise
 Blackmon) 822 E Market
 Loukaris Louis (Acme Lunch) h205½ E
 Market
 Loukidis Nicholas (Little Tavern Sand-
 wich Shop) r613 Percy
 Love Adelaide tchr Gillespie Pk Jr High
 Sch r617 N Eugene
 " Annis (c) lndrs h208½ Regan
 " Carrie (c) maid h1000 Salem

**Atlantic
 Coal
 Co.
 Inc.**

**Stokol
 Automatic
 Stoker**

**G. E.
 OH Furnace**

**Fuel Oil
 Air
 Conditioning
 Warm Air
 Heating**

730 S. Elm

**PHONE
 4195**

**J. Hal
 Lassiter**

REALTOR

**Sales
 Rents
 Appraisals**

**106
 STAFFORD
 ARCADE**

**Tel.
 2-0516**

**Greensboro Memorial Co.**

Quality Memorials

OFFICE AND DISPLAY: 2 Miles East of City on Burlington H'way
P. O. BOX 2219 PHONE 3-1101

Thomas Gresham Redden, Inc.

Complete Insurance Service

501 Southeastern Bldg.

Phone 7161

**GUILFORD
NATIONAL
BANK**

**WASHINGTON
SQUARE**

**Member
FEDERAL
RESERVE SYSTEM
FEDERAL DEPOSIT
INSURANCE CORP.**

Seburn's

Inc.

**Registered
Jewelers**

Diamonds

Watches

Silverware

Repairs

Gifts

Seburn's

Inc.

**Registered
Jewelers**

LOVE

- " Cora N Mrs sten Jefferson Standard Life Ins Co h210 W Smith
- " Elena (c) Indrywkr Dick's Lndry Co r234 S Gilmer
- " Eliz L Mrs (4) h710 Country Club dr (IPK)
- " Ellis (c) cook The Mecca Cafe r234 S Gilmer
- " Ernest C r111 W Washington
- " Felix (c) lab r234 S Gilmer
- " Frank R sls rep North Am Rayon Corp r Burlington
- " Geo r205 Ashe
- " J Spencer pres r815 Woodland dr (I Pk)
- " Jas (c; Odessa) r218 East
- " Jessie (c; 3) h2107 Gorrell
- " Jos C (Cora N) flagmn h210 W Smith
- " Julius E (Frances S) tailor 119 E Market h306 N Chapman (SH)
- " Lewis (c; Cleornia; 2) cook Silver Top Cafe h204 Percy
- " Lila B associate prof WCotheUNC h1008½ Fairmont
- " Mary sten r1200 W Market
- " Maurine sten Jefferson Standard Life Ins Co r1309 Northfield
- " Nathaniel (c; Willie; 3) lab South Atlantic Bonded Whse Corp h1311 Ashe
- " Phelix (c) stevedore Horton Motor Lines Inc 2110 High Point rd
- " Riley (c; Cleola) lab r1414 Ashe
- " Roberta (c) cook h127 Regan
- " Thos J (Elsie D) slsmn h1309 Northfield
- " Thos J jr student r1309 Northfield
- " Virginia sten r309 Isabel
- " Wilbert (c; Annie) cook r506 East
- " Wm (c) lab Am Agrl Chemical Co r 112 N Gilmer

LOVE & CO, Herbert L Bondurant Mgr, Alden G Penry Asst Mgr, Brokers 10-11 Ham Bldg 112A N Greene, Tel 2-3159

- Lovelace Lonnie L (Josephine; 1) textilewkr h21 Hubbard (Prox)
- " Phoebe L Mrs textilewkr r28 Hubbard (Prox)
- " Realy H (Mabel L; 2) textilewkr h23 Hubbard (Prox)
- Lovell Floyd (c) student r418 N Dudley
- Lover Fred B stevedore Horton Motor Lines Inc r Spring Garden
- Lovett Jas D textilewkr r27 17th (WOM)
- " John W (Lena M) textilewkr h27 17th (WOM)
- " Naomi student r27 17th (WOM)
- " Sallie F Mrs garmentwkr Blue Bell r Stokesdale
- " Timothy V (Mattie L) elev opr h6 Gordon (WOM)
- Lovette Minnie r County Home
- Lovill Eliz Mrs clk Western Auto Supply Co r117 S Mendenhall
- Lovin Chas E (Martha P; 1) meatctr h 526 Julian
- " Chas E jr (Nellie) garment wkr Blue Bell h824 Silver
- " Esther F emp Gboro Overall Co Inc r 344 McAdoo av
- " F Lucille sten H G Wright Distributing Co Inc r526 Julian
- " Marsha G (wid John B; 2) h344 McAdoo av
- Loving J Elijah (Eunice L; 4) textilewkr h5 Church (Prox)
- Lovings Anne M Mrs slswn The Remnant Shop r3 Bogart (Prox)
- " Celia sten Jefferson Standard Life Ins Co r426 N Cedar
- " Fannie A (wid Edw N) r1510 Midway
- " Hugh E (Hallie) agt Sou-Dixie Life Ins Co 301 S Elm R901
- " Hugh E (Ruth S) driver City Service Co r RD 2
- " J Martin textilewkr h8 Bogart (Prox)

LOVINGS

- " Jackie W Mrs cash Thacker's Inc r High Point
- LOVINGS LEWIS E (Nina M; 1), Treas Phipps Hardware Co Inc, h410 Blandwood av, Tel 2-0578**
- " Lillian M Mrs office sec WCotheUNC h402 S Aycock
- " T Lee textilewkr r8 Bogart (Prox)
- " Wm J (Lillian M; Walker Gro Co) h 402 S Aycock
- Low John H (Cora O) gro h651 Chestnut
- Lowder Robt H (Ethel J; 3) carp h1613 Marion
- Lowdermilk Alice W Mrs garmentwkr Blue Bell h520 Bellemeade
- " Arth (c; Carolina) lab h109 N Gilmer
- " Benj A (Alice W) bus opr h520 Bellemeade
- " Carl J (Louise E) barber Kozy Art Barber Shop r521 Arlington
- " Chas H hlpr r706 Martin
- " Clarence (Wilmer; 1) brklyr h411 Lowdermilk (B)
- " Daisy (c) maid WCotheUNC r Guilford
- " Elie A r2811 E Bessemer av (B)
- " Emsley (Florence; 6) rd contr 600 Lowdermilk (B) h do
- " Fred dyer Armco Finishing Corp r RD 1
- " Harold L (Amy; 3) atndt Jas C Morgan h2615 Grimsley
- " Iris R clk Pilot Life Ins Co r449 Tate
- " J Garfield Rev (c; Jessie; 1) h505 Benbow rd
- " Jas H student r600 Lowdermilk (B)
- " John usher Carolina Theatre r449 Tate
- " John A (Linda B; 2) lieut City Police Dept h449 Tate
- " John G (Roena V; 1) garmentwkr Blue Bell h816 Vance
- " Kath M cash Gate City Life Ins Co r High Point
- " Keith G garmentwkr Blue Bell r107 E Newlyn
- " Lave L (Emma) r2809 High Point rd
- " Louise E Mrs garmentwkr Blue Bell r521 Arlington
- " Marjorie H Mrs garmentwkr Blue Bell r810 Pearson
- " Millard F (Jerona G; 2) whsemn Banner-Truelove Co h706 Martin
- " Robt E (Mary D; 2) slsmn Dixie Realty & Loan Co h410 Lowdermilk (B)
- " Wilbur L (Marjorie H) garmentwkr Blue Bell r810 Pearson
- Lowe Amanda (wid Walter; 2) h502 Sykes av (B)
- " Armenious S (Nannie; 2) slsmn Ely-Bloodworth Motors h206 Leftwich
- " Arth C (Fannie B) cond h1500 Randolph av
- " Bertha (c) r1504 Ashe
- " C Fred (Sarah T; 2) policemn h716 Elam av
- " Chas L (Daisy; 3) textilewkr h77 17th (WOM)
- " Chas O (Thelma A; 1) asst div eng NC State Hwy and Public Wks h 1707 Wright av
- " Chas P (Evelyn; 1) erector Monarch Elev & Machine Co h3812 Cameron av (B)
- " Clarence (c; Roberta) textilewkr r 1904 Albany
- " Clarence E textilewkr Carter Fabrics Corp 101 N Elm R611
- " Dazelle F (c) home demonstration agt A & T College of NC r Winston-Salem
- " Donnie I textilewkr Carter Fabrics Corp 101 N Elm R611
- " Effie A sec W H Sullivan Co Inc r405 E Whittington

Paint • PITTSBURGH • Glass

PLATE GLASS COMPANY

Wallhide—Florhide
Waterspar—Sunproof

"Pittsburgh Paints—Smooth as Glass"
333 S. Elm St.

For Every
Purpose

LOWE

"Ethel garmentwkr Blue Bell r205 N Davie
"Frances (wid Thos G) r405 E Whittington
"G Dewey (Cozy L; 1) textilewkr h33 Hubbard (Revo)
"Gertrude M sten r2017 Valley Park dr
"Gladys Mrs slswn Prago's r S Elm extd
"Harold J textilewkr Carter Fabrics Corp 101 N Elm R611
"Hilda L slswn r2077 Valley Park dr
"Inez weaver r205 N Davie
"J Alton (Myrtle; 1) textilewkr Carter Fabrics Corp h Garrett nr Ashe
"Jas W city firemn r414 Asheboro
"Jason A (Chloe M; 5; Pomona Cafe) asst overseer Proximity Print Wks h 64 Fairview (Prox P Wks)
"Jason A jr (Kath F; 1) textilewkr h2 1st (Prox P Wks)
"Jesse (Virginia) electn r42 Poplar (Revo)
"Jessie H jr textilewkr Carter Fabrics Corp 101 N Elm R611
"John A (Virginia) textilewkr r9 Vine (Revo)
"John T (Sallie B; 2) textilewkr h9 Vine (Revo)
"Josephine (c; 1) h1504 Ashe
"Louise textilewkr Carter Fabrics Corp 101 N Elm R611
"Lucille (c) maid Jefferson Standard Bldg h956 Armstrong
"Lydia (wid Jos W; 1) r857 Vance
"Magdaline Mrs slswn White Oak Dept Store r Asheboro extd (Hamtown)
"Myrtle E Mrs garmentwkr Blue Bell r 611 Walker av
"N Beatrice r77 17th (WOM)
"Ralph countermn Pomona Cafe r64 Fairview (Prox P Wks)
"Raymond A (c; Mabel T) mech J Boyd Pickard r1126 Gray
"Ruth (c) maid r117 Chestnut
"Sarah P Mrs garmentwkr Blue Bell r 502 Sikes av (B)
"Slocum B (Juanita T; 1) textilewkr h 9 Maple (Revo)
"Susie (c) maid h111 Regan
"Talmadge textilewkr r9 Vine (Revo)
"Thurman B textilewkr r64 Fairview (Prox P Wks)
"V Jean beauty opr r420 N Spring
"Virginia E Mrs garmentwkr Blue Bell r RD 2
"Walter (Sarah) r833 McCormick
"Wm (c; Lucille; 1) lab h956 Armstrong
"Wm B (Lucy D; 6) carp h2017 Valley Park dr
"Wm F (Mattie V) mech h314 Murray
"Wm L (Martha E) hosierywkr r29 Cypress (Prox)
"Winfield B (Mary C; 7) textilewkr h 56 17th (WOM)
Lowery Alice textilewkr h27 Hubbard (Prox)
"Annie (c) maid r520½ E Gaston
"Avery textilewkr r27 Hubbard (Prox)
"Chas N (Virgie L) textilewkr h12 Walnut (Prox)
"Marcus (c; Willie M; 5) h305 Gillespie
"Sampson (c; Rosa; 2) lab Armco Finishing Corp h842 Vance
"Wm (Flossie; 2) textilewkr h9 Hubbard (Prox)

Lowman see also Loman

"Ada textilewkr Carter Fabrics Corp 101 N Elm R611
"Carl O textilewkr r J Arth Lowman
"E Woody (Myra; 2) slsmn h119 Church
"J Arth (Bessie M; 3) carp h Veasley RD 3
"Jas G (Docia B; 1; Lowman Motor Co) h2005 Rolling rd (SH)
"John P (Mabel C; 1; Lowman Motor Co) h2602 Sherwood
-LOWMAN MOTOR CO (James G and John P Lowman), Distributors Studebaker Cars, Sales and Service 300 Bellemeade, Tel 3-1727, Used Car Lot Tel 6463 (For further information see right side lines and page 9 Buyers' Guide)
"Myra Mrs tel opr Wesley Long Hosp h119 Church
"Norma student r2005 Rolling rd (SH)
Lowrance Adele P (wid C L) instr WC oftheUNC r1112 W Market
Lowrey Annie F clk Odell Hdw Co r2224 Walker av
"Clarence (c) lab Carter Fabrics Corp r807 Tomlinson
"Doris r2507 Camden rd
"Emma h519 W Washington
"H A slsmn Natl Biscuit Co r Winston-Salem
"Theo (c; Bessie; 1) lab City Maintenance Dept h807 Tomlinson
"W Grover (Lora; 1) bkpr Cook-Lewis Fndry Co Inc h422 E McCulloch
Lowry Caroline (c) r802 Gorrell
"John C A (Quintine J; 2) trav slsmn h2223 Friendly rd
"Oslet (c; Almata; 2) h106 S Nacho
"P Gilbert (c; Mattie; 2) hlpr Textile Specialty Co Inc h802 Gorrell
"Peter (c; Louise) textilewkr h1129 Landreth
"Ralph (c) clo prsr r127 W McCulloch
"Thos C shoe repr Victor Shoe Shop r Mt Airy
Loy A Monroe (H Mabel; 2) gro 614 S Spring h612 do
"Arlie R (Virginia) hlpr El-Moro Cigar Co h1537 McCormick
"Jesse J (Nell; 2) slsmn The Great Am Tea Co h1208 McCormick
"Jos P (Augusta) h1012 Gregory
"Nell Mrs emp Dick's Lndry Co h1208 McCormick
"Robt (Mary; 2) textilewkr h3 Ruth Byrd (E)
"Virginia P mach opr El-Moro Cigar Co 351 S Greene
Loye Chester W (Joy B) textilewkr h48 19th (WOM)
Lublner Agnes E Mrs clk Montgomery Ward & Co h8 Oak ct apt B
"Louis (Agnes E) slsmn h8 Oak ct apt B
"Saml J (Sam's Cut Rate Store) r8 Oak ct apt B
Lucadamo Pasqualino slsmn Carolina Baking Co r YMCA
Lucas Abr (c) cook Sunnyside Lunch 625 S Elm
"Bernard (Norma) textilewkr r3 Vine (Revo)
"Bohon (Bohon Lucas & Sons) r Asheboro extd RD 4



ADAMSON CADILLAC CO.

Inc.

CADILLAC
LA SALLE
OLDSMOBILE

—
SALES
and
SERVICE

—
304

E. Market

PHONE
6195



M O N T A L D O ' S

- COATS
- SUITS
- DRESSES
- MILLINERY
- ACCESSORIES

Jefferson Bldg.

103-105
N. Elm St.

TEL.
2-1197

Good Gas

260 E. MARKET

"24-HOUR SERVICE"

ACME SERVICE

Washing—AMOCO GAS—Lubrication

"Ask Those We Serve"

DIAL 9284

for Economical Transportation



NORTH STATE CHEVROLET CO.

Sales
and
Service

229
Commerce
Place

PHONE
7132

for Economical Transportation



T. M. STARR

General
Building
Contractor

202½ W.
Market St.

Tel.
9759



BERRY COAL CO.

"Always Dependable"

Phone 5127

LUCAS

" Bohon & Sons (Bohon, Thos and C B) horse trainers Randolph av extd RD 1

" C B (Bohon Lucas & Sons) r Ashboro extd RD 4

" Cora C (wid Wm E) r Edwin F Lucas

" Dry Cleaning Co (Wm M Woltz) 1005 Spring Garden

" Early G (Clara C) car inspr h117 Bruce

" Edna R tel opr Vick Chemical Co r117 Bruce

" Edwin F (Mabel S; 3) pres Mathewes Crews & Lucas Inc h High Point rd RD 3

" Edwin F jr student r Edwin F Lucas

" Eva (c) maid 911 Magnolia

" Gilbert R (Sadie; 1) textilewkr h25 Spruce (WOM)

" Jas W electn h814 Rankin

" Leslie V (Mary) r814 Rankin

" Martha hsewkr Childrens Home Soc of NC Inc r do

" Mattie r814 Rankin

" Rachnel M sten Borden Brick & Tile Co Inc r Brown Summit

" Rebecca L bkpr W H Fisher Co r Brown Summit

" Robt student r25 Spruce (WOM)

" Robt C (Margt D; 1) sec-treas Mathewes Crews & Lucas Inc h905 Magnolia

" Ruth sten Employers' Liability Assurance Corp r Reidsville rd

" Thos (Bohon Lucas & Sons) r Ashboro extd RD 4

" Wm E (Martha G; 1) baker Jones Bros Bakery Inc h600½ 5th av

" Wm H (White Oak Drug Co) r RD 5

" Lucca Jos A (Anne J; 1) dyer Armco Finishing Corp h531 Highland av

" Wm dyer Armco Finishing Corp r515 Summit av

Lucille Beauty Shoppe (Mrs Annie B Downs) 207 W Sycamore

Luck Carrie M r90 14th (WOM)

" Geo W (Emily B; 6) textilewkr h90 14th (WOM)

" Grace E student r520 N Cedar

" J Wilton textilewkr r90 14th (WOM)

" Mary A textilewkr r90 14th (WOM)

" Ruth P textilewkr r90 14th (WOM)

" Saml L (Grace D) plmbr 520 N Cedar h do

" Saml L jr (Ruth M) student r520 N Cedar

LuCree Beauty Salon (Lida LuCree) 220½ W Market R1-2

" Lida (LuCree Beauty Salon) r330 Gorrrell apt B

Lucus Buck lab Carlson's Peach Orchard r RD 2 Brown Summit

" Oliver lab Carlson's Peach Orchard r RD 2 Browns Summit

Ludd Tory (c) lndrs h2204 E Market

Lueders Lewis H (Bessie; 1) photog h205 S Spring

Luke Daisy (c) maid r811 S Cedar

" Hattie (c; 1) h811 S Cedar

Lull Andrew W (Myrtle E) dist mgr systems div Remington Rand Inc h 206 Wilson

" J Richd (Charlotte S; 2) trav slsmn h410 Aberdeen ter

" Myrtle E Mrs clk Jefferson Standard Life Ins Co h206 Wilson

Lumbermen's Mutual Casualty Co Harold A Greene mgr claim dept 114 N Elm R222

Lumley Howard N (Nezzie; 2) interior decorator h1016 Olive

" Junius L (Lucille C) textilewkr h48 Cypress (Prox)

" Robt L wtchmn Juvenile Hosiery Mills Inc r608 S Aycock

" Walter B (Lettie M; 2) mgr Watkins Products h1903 Roseland av (MHts)

Lumpkin Amanda (c) maid h331½ W Bragg

" Julia office sec Equitable Securities Corp r302 Woodlawn av

Lumpkins Edw G jr emp Woodward Prosthetic Co r103 Paisley

" Eva G Mrs supt cing Southeastern Bldg h103 Paisley

Luper Pleasant G (Mary E) batterymn Master Service Sta r215 S Spring

" Ruth waiter The Mecca Cafe r215 S Spring

Lupo Wm S (Beatrice S; 1) mgr Sears Roebuck and Co h1805 Rolling rd (SH)

Lupton Fred A jr radio reprmn Huntley-Stockton-Hill Co r319½ S Elm

" Leo H clk Sunset Soda Shop r1325 Madison av

Lusk Eug F collection mgr Associates Discount Corp r1500 Northfield

Luty Negib H (Lillie; 2) slsmn h734 Park av

Luther Bertha C (wid Jas H) ftr Belk's Dept Store h800 Park av

" John M (Myrtle) loco eng r337 W Lee

" Marion A (Eliz) civ eng County Supvr of Taxation r Summerfield

" Marion A (Lillian) tax colr h310 S Mendenhall

Lutloh Mary (c) r812 S Cedar

Lutterloh Louise sten Jefferson Standard Life Ins Co r403 W Washington

Luxton Mae garmentwkr Blue Bell r1612 Spring Garden

Lybrand Dora E student r219 N Ridgeway dr (SH)

" Jas jr (Dora O) executive asst Carter Fabrics Corp h219 N Ridgeway dr (SH)

Lybrook Wm M (Florence P; 2) supt City Water and Sewer Div Dept of Public Works and Service h1114 Cridland rd

Lyday Russell O (Carolyn; 1) phys 101 N Elm R206 h1610 Nottingham rd (I Pk)

Lyle Guy R (Margt E; 2) prof WCothe UNC h303 Woodbine ct (SH)

" Vinie (c) maid r3 1st (TC)

Lyles Delaney (c) cook h336a W Bragg

" Jas (c; Lizzie) lab h1114 S Cedar

" Troy A textilewkr Carter Fabrics Corp r526 Julian

Lynch Armelia D (wid Robt) h334 Gorrrell

" Brown B emp Gboro F F Hosiery Mills r919 W Lee

" Cornelius L (c; Pearl; 2) h2115 Byrd

" Ella (c) maid WCotheUNC r RD 2

" Geo W fornm Gboro F F Hosiery Mills r RD 3

" H Gretchen Mrs waiter Thacker's Inc r518 N Edgeworth

" Howard H (Myrtle V) truck rep Dodge Bros Corp h310 Hillside dr

" J Kath garmentwkr Blue Bell r612 Forest

" Kathleen H Mrs (1) emp Gboro Over-all Co Inc r720 E Bragg

" M Ellen (wid Albert A) h612 Forest

" Nancie (wid Wm) r518 N Edgeworth

" Nannie (c) maid r119 N Gilmer

" Renzo A (H Gretchen; 1) cash Jewel Tea Co Inc r518 N Edgeworth

" Saml (c; Mary) shoe shiner Bishop Block Barber Shop r310 Regan

" Sarah Z (c) r1116 Perkins

" Wm B (Mattie B) h919 W Lee

Lynn Arth (c) r County Home

" Fannie (c) maid r611 Willis al

Lyon Artice mech Jefferson Standard Life Ins Co r332½ W Washington

" Bessie E Mrs slswn Meyer's Dept Store h500 E Whittington

" Bessie G Mrs clk Marian Lewis Bake Shop h210 Summit av

COLUMBIA LAUNDRY CO.

LAUNDERERS—FRENCH DRY CLEANERS

"We Do It Better"

Phone 8193

LYON

- " Brockton R. (Edythe M; 2) phys 101 N Elm R416 h102 Sunset dr (IPK)
- " Brockton R jr student r102 Sunset dr (IPK)
- " Edw L r1010 Rankin rd (B)
- " Emma r Masonic and Eastern Star Home
- " Jas T (Jennie M; 3) h1010 Rankin rd (B)
- " Lucian (c) lab WCotheUNC r417 Bank
- " Mary A tchr Prox Public Sch r306 N Spring
- " Odessa Mrs slswn N Hazel Irvin h1208 Madison av
- " Sam (Blanche; 2) v-pres-sec Sou Converting Co Inc h1505 Northfield
- " Sara P nurse StLeo's Hosp r do
- " Thos A h231 Lindsay
- " Thos A jr (Bessie G) h210 Summit av
- " W Burton (Alice G) trav slsmn h116½ S Mendenhall
- " Wm B jr r116½ S Mendenhall
- " Wm S Hon (Eula D) justice of the peace and US Comnr 220½ W Market h306 N Spring
- Lyons John H (c; Banie; 3) bus boy King Cotton Hotel h1511 McConnell
- " Laura (wid W Clyde) r1030 Summit
- " Robt B drftsman J Burton Wilder r 1004 N Elm
- Lytile Adolphus (c; Gladys) cook h1310 Ashe
- " Claude (c) janitor Vick Chemical Co r1104 Ashe
- " Dorothy nurse StLeo's Hosp r do
- " Ellen (c) opr Vanity Fair Beauty Salon r614 Watson
- " Gladys (c) beauty shop 1308 Ashe h 1310 do
- " Thos L (c) driver Fleming-Shaw Transfer Co r1217 Orchard
- M & M Coal Co (Robt H Melvin) 2016 W Lee
- Maban Effie nurse 2822 Masonic dr
- Mabane Wm (c; Bernice) janitor r525 Best
- Mabe B Mae opr SBT&TCO h512 Guilford av
- " Boyd nurse StLeo's Hosp r do
- " Mary J supvr StLeo's Hosp r512 Guilford av
- Mabry Billie M tchr Caesar Cone Public Sch h708 Simpson
- " Lucy J ofc mgr Inter-Ocean Casualty Co r320 Tate
- " Lucy L (wid Jas C) h320 Tate
- " Richd r County Home
- Mac's Barber Shop (Garner Womack) 209 S Greene
- MacBrayer see also McBrayer
- " Lewis B (Ethel B) dep collr USInt Rev h2406 Camden rd
- " Lewis B jr student r2406 Camden rd
- Maccabees The Hans E Schroeder record kpr 102½ N Davie
- " The Greensboro Tent Hive No 7 Hans E Schroeder record kpr 102½ N Davie
- MacClamroch see also McClamroch
- " Estate Jas G W MacClamroch pres holding co 101 N Elm R633
- MacClamroch James G W, Lawyer 633 Jefferson Standard Bldg 101 N Elm, Tel 2-3350, r122 W Smith, Tel 6720

MacCLAMROCH

- " Westwarren Gwaltney & Co Jas G W MacClamroch pres Julian W McClamroch sec 101 N Elm R633
- MacDonald see also McDonald
- " Howard G slsmn Swift & Co r Sumner
- " Jas C (Sarah; 1) slsmn Swift & Co h1005 Pearson
- Mace Jessie (c) h827 Baptist
- " Vera M emp Gboro Overall Co Inc r 109 S Edgeworth
- MacFadyen see also McFadden
- " Miriam prof WCotheUNC h428 Forest
- Macgill see also McGill
- " Laura B Mrs h417 Woodlawn av
- Machin Gertrude r2414 Wright av
- " Steph D (Nancy D; 1) prsmn Jos J Stone & Co h2414 Wright av
- Mack Danl (c; Bertha) brklyr h528 High
- " Edw J acct A M Pullen & Co r1009 Fairmont
- " Gene (c) driver Ernest C Hepler 315 S Greene
- " Grace (c) h823½ Ashe
- " Hiram T (Felicie E; 5) hlpr Sou Electric Service Co h931 Reid
- " Jas W (c) student r528 High
- " Margt E r931 Reid
- " Robt H (c; Marie) janitor h1040 Ashe
- " Wm (c; Josie) lab h339 W Whittington
- MacKenzie Bert C student r111 Westover ter
- " Ethel T (wid Bert) h111 Westover ter
- " Margt sten US Testing Co Inc r1008 McGee
- Mackie Carl M (Ethel P; Mackie Furn Co) h709 Twyckenham dr
- " Ethel P Mrs sten Jefferson Standard Life Ins Co h709 Twyckenham dr
- " Ezra C (Anise M) miller h Friendly rd extd
- " Florence C home dmnr r Ezra C Mackie
- MACKIE FURNITURE CO (Carl M Mackie), High Grade Furniture, Refrigerators, Etc 216 S Greene, Tel 4354 (For further information see page 25 Buyers' Guide)**
- " Geneva r Ezra C Mackie
- Macklin Frank (c; Mary) lab h408 Stedman
- " Walter (c; Mary; 6) lab h247 N Gilmer
- MacLamb see McLamb
- Maclary John F jr (Adelaide) mgr Otis Elevator Co h111 W Fisher av
- MacLeod see also McCloud and McLeod
- " Alton G slsmn Blumenthal's r Sanford
- " David V (Glenn C) clk Cone Export & Comn Co h125 Paisley
- " Roderick R r125 Paisley
- Maclin Henry III (Lucy B; 3) spl agt Carolina Ins & Loan Agency and Provident Mutual Life Ins Co h302 Wentworth dr (IPK)
- Macmillan see also McMillan
- " Russell W (Rebecca M; 1) trav slsmn h1502 Northfield
- Maco Beauty College (c; Edw D and Sadie M London) 505 E Market
- " Beauty Shoppe (c; Edw D London) 902 E Market

UPTOWN

Storage

GARAGE

Tires
Batteries
Gas and Oil
Washing
Polishing
Greasing

301
N. ELM
ST.

Dial Tel.
2-2483

MOJUD *Clari-phant* SILK STOCKINGS

MOCK JUDSON VOHRINGER CO.

GREENSBORO, N. C.

NEW YORK CITY



MITCHELL INSURANCE AGENCY, Inc.

INSURANCE—BONDING

926 Jefferson Standard Building

Phone 7186

Phone
2-3163

Younts-DeBoe Co.
WHERE QUALITY IS HIGHER THAN PRICE
GREENSBORO, N. C.

MEN'S CLOTHING, FURNISHINGS, SHOES, HATS

106
N. Elm St.

**SAMPLE
SHOES
AT
1/2
PRICE**

**BOSTON
SAMPLE
SHOE
STORE**

**ALL
SIZES
AND
WIDTHS
STANDARD
BRANDS
340
S. ELM ST.**

Madden Edw (c; Estelle) janitor Prox
Mfg Co h429 N Dudley
" Ella M (c) stemmer El Moro Cigar Co
Inc r103 Garland
" Elwell C (Mamie C; 4) test deskmn
SBT&TCO h809 Elam av
" Lawson (c; Ella) h103 Garland
Maddock Helen instr Gboro College h107
Odell pl
Maddox see also Mattocks and Mattox
" Geneva (c) student r917 Lincoln
" J Thos (Mattie E; 1) genl supt Gboro
Coca-Cola Bottling Co Inc h409 S
Edgeworth
" Kath bkpr J R Pitts Lbr Co r114 W
Bessemer av
" Kenneth P (Kath M; 2) mgr J R
Pitts Lbr Co h907 Sunset dr (IPK)
" Mary A student r114 W Bessemer av
" Mary L garmentwkr W Koury Co r715
S Elm
" R Earl (2) pres Stop & Shop Stores
Inc h1007 Wharton
" Starke M formn J R Pitts Lbr Co r
417 Bellemeade
Madkins Chinadee H (c) stemmer El
Moro Cigar Co Inc r2219 Patterson
" Geo Rev (c; Chinadee; 4) h2219 Pat-
terson av
" Grace (c) maid 1606 Nottingham rd
(IPK)
Madlin Ernest W (Mary) slsmn Rem-
ington Rand Inc h5 Bessemer ct
Madren Ruby M nurse 511 Simpson apt
4 h do
Madrin Maxey T atndt Sou Oil Stores
Inc r231 Lindsay
Magness Edgar L (Vera T; 1) garment
wkr Blue Bell h801 E Bragg
" Vera T Mrs garmentwkr Blue Bell h
801 E Bragg
Magnolia Inn (David M Kennedy) gro
and filling sta W Market extd
" Service Station (David M Kennedy)
4408 Winston Salem rd
" Street Baptist Church Rev L Grady
Burgiss pastor 1203 Magnolia
Maguire see also McGuire
" Bessie C opr SBT&TCO r601 Battle
Ground av
" Chas V (Minnie) mgr Community
Clnrs h601 Battle Ground av
" Frank F atndt Jas C Morgan r601
Battle Ground av
" John F (Eliz M; 5) clk A&YRyCo h
1001 Asheboro
" Theresa clk r601 Battle Ground av
Mahaffey David K window trmr Wright's
Clo Store Inc r YMCA
" G Webster (Pansy; 2) textilewkr h48
Fairview (Prox P Wks)
" Madie T textilewkr Carter Fabrics
Corp S Elm nr end
Mahala Cora r710 Warren
" H Clay (Flossie W; 2) plant eng h504
Jefferson
" Henry C jr clk r504 Jefferson
" Rosa (wid Jas F) h710 Warren
Mahaley Brice M (Pearl) lab USPO r
RD 2
" Pearl H cigarmkr El Moro Cigar Co
Inc r RD 2
Mahon Harold (Betty G; 2) trav slsmn
h307 S Tremont dr
" Jas (c; Jaronia) cook h437 Chestnut
ct
Mailey Ann r114 Library pl
Maison Joline (Mrs May H Fleet) wo-
men's wear 112 N Elm
Major Jas B (Sarah B; 1) adjuster h317
E Hendrix
" Minnie (c; 2) h950 W McCulloch
Makasiar Eunice R Mrs opr SBT&TCO
h318 Asheboro apt 7
" Vincente V (Eunice R) eng V B Hig-
gins Co h318 Asheboro apt 7
Makk A J sign pntr Turner Sign Co 113
S Davie

Malcolm J Clifford (Stella C) mgr Ful-
ler Brush Co h206 Mayflower dr
Maley Fannie (c) maid 4 Hubbard
(Revo)
Malin Edwin R (Donna N; 1) slsmn
Chas A McNairy h604 W Smith
" Jeanne student r604 W Smith
Mallard J Dixon (Mildred; 2) office mgr
Gboro Distributing Co Inc h776 Oak-
land av
" John A ship clk Carter Fabrics Corp
S Elm nr end
" Mary J student r776 Oakland av
Mallonee Frank B (Agnes S; 1) real est
appraiser h1013 N Elm apt A8
Malloy see also Molloy
" Artis (c) lab r525 East
" Chas (c; Eliza) ydmn h402 Winston
" Emma (c) r1215 Ashe
" Esther (c) cook r525 East
" Neal (c; Rosa; 1) h608 Nixon al
" Olivia (c) h525 East
" Otis (c) lab Jones-Snipes Lbr Co r525
East
" Richd (c; Bessie) plstr h129 Beech
" Vera J (wid Glenn T; 6) garmentwkr
Blue Bell h816 S Chapman
" Wm wtchmn r206 Price
" Wm E (c; Amanda; 2) agt Winston
Mut Life Ins Co h922 Pickard
Malone Daisy (wid Arch) h73 13th (WO
M)
" Essie textilewkr r73 13th (WOM)
" Florence textilewkr r1218 Park av
(Prox)
" Jos (c) hlpr Gate City Roofing Co Inc
402 Railroad
" Marjorie C Mrs sten Jefferson Stand-
ard Life Ins Co r304 E Bragg
" Monroe (c; Emma) janitor h306 Huff-
man
" Ned (c; Virginia; 1) lab r522 Ireland
" Philip S (Marjorie C; 1) ship clk r304
E Bragg
" Ralph (c) shoe shiner Gboro Shoe
Shining Parlor r116 N Clinton
" Wm P (Lula; 3) textilewkr h4 Church
(Prox)
" Willis H (Vera B; 2) meter rdr City
Accounting Dept h2613 Beechwood
" Winifred (c) maid r101 Macon
Manago Danl (c; Rosa) janitor Vick
Chemical Co h704 S Chapman
" Ellen (c) maid r704 S Chapman
" Etta (c) maid r704 S Chapman
Maner Ebbie G (Flossie M; 4; State
Street Gro) h1906 N Elm
Maness A Jewell wrapper Ambrosia Cake
Bakery r1723 W Lee
" Annie B Mrs (2) textilewkr r246 Sum-
mit av
" Arch E (Lula L; 1) textilewkr h9 Wa-
ter (WOM)
" Arch K (Nellie A; 2) phys 9th nr Vine
h1918 Granville rd (IPK)
" Arth C (Maggie L; 2) policemn h2½
Walnut (Prox)
" Arth C jr (Marjorie L) textilewkr r
2½ Walnut (Prox)
" Banner L (Vera; 3) textilewkr h6 Ma-
ple (Prox)
" Bernice textilewkr r45 Cypress (Prox)
" Bertha sten Proximity Print Wks r
RD 4
" Bros (Wm D Maness) gros 1401 Free-
man's Mill rd
" Burnette G (Bertha R) assorter New
Method Lndry r1618 Freeman's Mill
rd
" Candies (wid Wm T) h1618 Freeman's
Mill rd
" Chas A (Nell R; 1) sec-treas Dixie
Bedding Co Inc h1720 Sylvan rd
" Chas S (Minnie M; 6) textilewkr h29
Fairview (Prox)
" Clarence dairymn Textile Dairy r E
Pratt Whitesell
" Cora E textilewkr r9 Jenkins (Revo)

GATE CITY MOTOR CO. Inc.

CHRYSLER AND PLYMOUTH AUTOMOBILES

Accessories and Supplies, Cylinder and Crank Shaft Grinding, Radiator Repairs

215-217 East Market

United States Tire Depot

Phones 2-3105 and 2-3106

MANESS

" Curtis hlpr Watson Feed Co Inc r RD 2
 " Curtis T textilewkr r31 Hubbard (Revo)
 " Darcas (wid Thos W) r6 Fairview (Prox)
 " Dennis janitor Prox Public Sch r RD 4
 " Desiree L sten Coml Credit Co r1928 Freeman's Mill rd
 " Dewey F emp Gboro F F Hosiery Mills r Pleasant Garden
 " E Frank (Wilsie J; 1) trav slsmn h 1704 Friendly rd
 " Elvin L whsemn Gulf Oil Corp r RD 1
 " Ernest W (Violete L; 2) textilewkr h 18 Cypress (Prox)
 " Ethel L emp El Moro Cigar Co Inc r 913 Silver av
 " Eva M textilewkr Carter Fabrics Corp S Elm nr end
 " Floyd E (Juanita M; 1) textilewkr r 2½ Walnut (Prox)
 " Fred appr North State Engr Co r RD 4
 " Gaston L (Frances; 2) vehiclemn Ry Exp Agcy Inc h212 E McCulloch
 " Geo D (Mamie) textilewkr h31 Poplar (WOM)
 " Herman A (Stella L; 5) textilewkr h9 Jenkins (Revo)
 " Howard F slsmn Remington Rand Inc r22 Vine (Prox)
 " Hubert (Lois M; 1) textilewkr h12 Hubbard (Prox)
 " Imogene S r22 Vine (Prox)
 " Irvin hosierywkr r1720 Holbrook
 " J Walter (Eula; 3) textilewkr h80 13th (WOM)
 " Jas A (Mary L) h1723 W Lee
 " Jas E driver Motor Transit Co r RD 4
 " Jas M emp Gboro Overall Co Inc r 1618 Freeman's Mill rd
 " Jas M (Jewel B) garmentwkr r1543 Lovett
 " Jarvis T (Ruby; 2) textilewkr h46 Cypress (Prox)
 " Jiles G (L Maie; 2) mgr Maness Bros h801 Oak
 " John E mech Armour Fertilizer Wks r RD 1
 " L Maie Mrs garmentwkr Blue Bell h 801 Oak
 " Lawson E (Eliza V) bus opr Duke Power Co h204 E Whittington
 " Leo F (Marie; 1) textilewkr r45 Cypress (Prox)
 " Lewis S (Mary; 1) textilewkr h22 Vine (Prox)
 " Louise M sten Home Detective Co r RD 4
 " Lucian P (4) carp h1720 Holbrook
 " Manly T textilewkr h45 Cypress (Prox)
 " Mary T textilewkr r6 Maple (Prox)
 " Max driver Chas T Brown Truck Line r Asheboro extd
 " Mildred M r1723 W Lee
 " Millicent E textilewkr r22 Vine (Prox)
 " Pearl M r45 Cypress (Prox)
 " R Colon (M Lucille; 2; Textile Drug Co) h109 Macy (MHTs)
 " Rachel nurse StLeo's Hosp r do
 " Rassie A (Ruby M; 4) textilewkr h16 Fairview (Prox)
 " Robt fnshr r Chas A Coble

MANESS

" Robt L dyer Armco Finishing Corp r RD 1
 " Robt L (Cora L; 2) textilewkr h37 Cypress (Prox)
 " Roy H (Elaine E; 1) textilewkr h6 Hubbard (Prox)
 " Ruby textilewkr r31 Poplar (WOM)
 " S Meadie (wid John C; 2) r313 Lind-say
 " Saml L (Ida M; 1) policemn h505 Park av
 " Shirley H textilewkr r6 Maple (Prox)
 " Sidney E mgr Deep Elm Inn r1618 Freeman's Mill rd
 " T W pruner Carlson's Peach Orchard r RD 2 Brown's Summit
 " Vernon E (Beatrice E; 3) mech Adamson Cadillac Co Inc h1227 Randolph av
 " W Ernest (Lettie G) clk Ry Exp Agcy Inc r RD 4
 " Walter (Mattie) textilewkr h1928 Freeman's Mill rd
 " Wm D (Annie; 1; Maness Bros) h1624 Freeman's Mill rd
 " Wm D student r246 Summit av
 " Wm R (Louise) ship clk Foster-Cave-ness Inc h3404 E Market (B)
 Mangel's of N C Inc I Albert Cohen mgr women's wear 216 S Elm
 Manget Bros Paul G Manget mgr cotton 234½ S Greene
 " Martha office sec Manget Bros r904 Courtland
 " Paul G (Henrietta; 1) mgr Manget Bros) h904 Courtland
 " Paul G jr trav slsmn r904 Courtland
 Mangum Arth F (Onnie P; 1) pntr h624 Stirling
 " D W textilewkr Carter Fabrics Corp S Elm nr end
 " Ellen J (wid Addison D) r1627 Battle Ground av
 " Foy O (Clara B) asst mgr Pilot Life Ins Co h611 5th av
 " Irwin R (Ruby J) dep City Tax Collr h211 S Mendenhall
 " Leroy E (Maude; 2) textilewkr h35 Church (Pom)
 " Olivia waiter Thacker's Inc r217 S Eugene
 " Percy W garmentwkr Blue Bell r RD 2
 " Presley R (Myrtle S; 6) bus opr Duke Power Co h836 Bellevue
 " Ruby J Mrs sten County Tax Collr h 211 S Mendenhall
 " Ruth E letter shop 303 S Elm R323 h 202 Mayflower dr
 Manheim Dorothy M emp Gboro Overall Co Inc r131 E Smith
 " Lyndon W (Alberta; 1) research wkr h131 E Smith
 Manigault Boston (c; Mary M; 4) stevedore Horton Motor Lines Inc h2241 Patterson
 Manikin Andrew O r303 W Washington
 " Estelle M Mrs slsmn The Great Am Tea Co h303 W Washington
 Manley C Frank sub sta opr Duke Power Co h1200 McManus
 " Cammie Mrs textilewkr h29 Hubbard (WOM)
 " Cammie M r1113 Park ter
 " Eug textilewkr r29 Hubbard (WOM)
 " Helen r29 Hubbard (WOM)

**W. H.
Sullivan
Co. Inc.**

HEATING

**YORK
Air
Conditioning**

**Sprinkler
Contractors**

ENGINEERS

**WINKLER
Stoker**

**ESSO
Oil Burner**

**313 ½
S. Greene St.**

**Tels.
6167
6168**

**D
O
C
K
E
R
Y
LUMBER
CO.**

**Dial
5167**

GUILFORD MEMORIAL PARK

BEAUTIFUL AND COMPLETE INTERNMENT SERVICE

Perpetual Care

Highway No. 70 and 29, Half Way between High Point and Greensboro

HOME BUILDING AND LOAN ASSOCIATION

ASSETS OVER \$3,500,000.00

"SAVE TO BUILD, BUILD TO SAVE"

JOS. J. STONE, Pres.

113 N. GREENE ST.

DAVID J. WHITE, Sec.-Treas.

MASSACHUSETTS MUTUAL LIFE INSURANCE COMPANY

Telephone 5107

ALVIN T. HALEY, General Agent

2nd Floor Jefferson Bldg.

MANLEY

- " Lillie M Mrs opr SBT&TCo h210 E McCulloch
- " Newton B (Virginia) h1923 Church (MHTs)
- " Rachel (c) student r419 Bennett
- " Robt (c; Mary; 1) car washer Odes D Gallman h419 Bennett
- " Thos (Hattie; 2) truck driver Sykes Florists Co h1113 Park ter
- " W Paul msgnr Cone Export & Comn Co r29 Hubbard (WOM)
- Mann Allen (c) agt Winston Mut Life Ins Co r820 Benbow rd
- " Annie (wid Wm H) r1711 Holbrook
- " Annie M Mrs slswn Peerie Hale Inc h307 Elam av
- " Caroline E (wid Geo P) r203 E Wendover av
- " Clarence S (Mary A) asst mgr Sedgfield Inn r do
- " Dixie M Mrs waiter Jefferson Roof Restr h309 Price
- " E Walker (Pauline; 1) office mgr W I Anderson & Co h2210 Walker av
- " Eliz J Mrs emp Ellis Stone & Co h1 Justall ct
- " Garland O (Ruth; 1) tchr Bessemer Sch h1121 Northwood
- " Glenn C (Dixie M) slsmn Banks Credit Clothing Co h309 Price
- " J Harry bkpr r3 Springdale ct
- " Jeanette H garmentwkr Blue Bell r 1708 Elwood av
- " Jos V (Eliz J) trav slsmn h1 Justall ct
- " Kate A (wid Geo H) r907 Gregory
- " Marietta C Mrs dep collr US Int Rev h300 N East Greenway (SH)
- " Mary A Mrs sec Drs Lyon and Sharpe r Sedgfield Inn
- " Oneta R Mrs (2) smstrs h928 Gregory
- " Paul (Reba R) mach Gibbs Machine Co r1711 Holbrook
- " Reba R Mrs emp Gboro F F Hosiery Mills Inc r1711 Holbrook
- " Robt (Mary J) gro 2117 Hiatt and wchmnn Sou Ry System h1001 Cameron
- " Rosa Q sten Employers' Liability Assurance Corp r1001 Cameron
- " Rupert F (Annie M; 1) slsmn Montgomery Ward & Co h307 Elam av
- " Wm A (Annie K; 1) stockmn h8 Springdale ct

MANN'S O HENRY DRUG STORE,
Boyd J Pierce Mgr, 121 S Elm, Tel 2-1191

- Manning Engravers (John F Manning) 125½ W Market
- " Jas D (c; Viola) porter Ry Exp Agcy Inc h824 King
- " John F (Carrie M; Manning Engravers; Manning Studio) h3610 Ashland dr
- " May B Mrs slswn Ellis Stone & Co h 219 E Smith
- " Studio (John F Manning) photogs 200 W Market
- Manor Felix (c) lab r107 N Gilmer
- " Paul H emp Gboro Nehi Bottling Co r RD 3
- Mansfield Herbert M (Edna H) slsmn h 1111 W Market
- " Lucy B r County Home
- " Robt J slsmn Monroe Calculating Machine Co r1615 W Market
- Manson Insurance Agency (Wm F Manson) 101 Stafford pl R206
- " Wm F (Tela H; 2; Manson Insurance Agency) h704 Englewood
- Mantik Mary Mrs textilewkr r211 W Sycamore
- Manuel Acein (c; Gladys) hlpr h601 Ireland
- " Angie S (wid Walter; 1) textilewkr h 52 Hubbard (Prox)

MANUEL

- " Clady (Opal; 3) textilewkr h17 Shober (Revo)
- " John S (Nelda) textilewkr h603 Park
- " L Gaston (Clara) textilewkr h34 Hubbard (Revo)
- " Lena (wid Henry; 1) textilewkr r15 17th (WOM)
- " Limley B (Irene E; 3) textilewkr h8 Spruce (Revo)
- " M Ernest (Esther R) cost acct Burlington Mills Corp h623 Northridge
- " Nelda I bunch mkr El Moro Cigar Co Inc 351 S Greene
- " P Odell (Alice; 1) textilewkr h36 Hubbard (Revo)
- " W A r County Home
- Manuel's Inc Manuel A Panagiotou pres Mrs Marion P Kalathas v-pres Ernest Kalathas sec-treas restr 112 W Market
- Manz Jacob A (Lucille M) dist mgr h 302 Hillside dr
- Maplewood Cemetery (c) 301 Bingham
- Marable Inez (c) r1411 E Washington
- " John (c) butler 822 N Elm
- " Lucinda (c) r1411 E Washington
- " Luvesta E (c) nurse 1411 E Washington h do
- " Talmage (c) lab WCotheUNC r35 Biltmore ct
- Maragelis Peter (Savoy Cafe) r127 S Davie
- March Clarice mach opr El Moro Cigar Co Inc 351 S Greene
- " Wm H carp r933 Fair Grounds av
- Marchant Calculating Machines Persse K Deverell service rep 126½ W Sycamore R210
- Mardin Raymond H textilewkr Carter Fabrics Corp S Elm nr end
- Marie's Beauty Salon (Mrs Marie Abdallah) 109 W Gaston
- Marifjeren Severt J (Helen D) spl agt intelligence unit US Treasury Dept r O Henry Hotel
- Maris Ann nurse StLeo's Hosp r do
- Mark Jas H (c) stoker Duke Power Co h124 Laurel
- " Ruby (c) r124 Laurel
- Markapoulos John (John's Bargain House) h220½ E Market
- Market Basket Grocery (Edgar L Aydelette) 501 High
- " Street Grocery (c; Frank and Arth Allen) 1909 E Market
- Markham Frances (c) maid r416 Macon
- " Hassie D (wid John W; 1) h113 Kensington rd
- " John W jr asst mgr Personal Finance Corp r113 Kensington rd
- " Lou H Mrs sten State UCC r400 S Edgeworth
- " S Irvin (Lou H) slsmn Meyer's Dept Store r400 S Edgeworth
- " Thos O (Virginia B) opr r601 Simpson
- Markley Jas L (Ann H; 4) mgr h1322 Madison av
- Markowitz Helen G v-pres Gladys Lingerie Shop Inc r300 Meadowbrook ter (IPK)
- " Max (Ida) slsmn Wright's Clo Store Inc r225 Church
- " Nat (Helen G; 1) sec-treas Gladys Lingerie Shop Inc h300 Meadowbrook ter (IPK)
- Marks Annie L (c) cook r222 East
- " Bedford H (Maggie; 1) eng Vick Chemical Co h717 Dillard
- " Benj (Rheba; 3; Mark's Slipper Salon) h106 Arden pl
- " Chas E (Essie E) baker h107 N Spring apt 2
- " Edgar student r106 Arden pl
- " Harry (Marie I; 1) slsmn Ned Cohen's Jewel Box h113 N Cedar

W. F. Ross

111 Piedmont Bldg.

"THE AUCTION REALTOR"

Phone 6954

MARKS

- " Harvey (c; Davis & Marks) r822½ E Market
- " Marie I Mrs slswn Betty Lou Hat Shop h113 N Cedar
- " Slipper Salon (Benj Marks) shoes 104 S Elm
- Marlette Jessie L N mop mkr Guilford County Assn for the Blind Inc r1802 Oak
- " Lawrence E (Jessie L; 1) h1802 Oak
- Marley Alex textilewkr r2 Vine (Prox)
- " Anne r357 Church apt 4
- " Banks (c; Geneva) grader h103 Powell
- " Benj mech Carter Fabrics Corp S Elm nr end
- " Cora R (wid Geo W) hsekpr 2608 Beechwood
- " Josephine (c; 1) prsr h114 Dean
- " Leila (c) r1225 Landreth
- " Mary E Mrs instr W C of the UNC r124 S Mendenhall
- " Oliver W (Pearl; 1) emp Gboro F F Hosier Mills h2018 Kersey
- " Ruth W emp Gboro Overall Co Inc r Pleasant Garden
- " Vernon (Pomona Mills Barber Shop) r RD 4
- " Virginia (c) r1225 Landreth
- Marlow Lee E ship clk Jones-Lewis Furn Co r621 Hayward
- Marnor Stanley (Emma) lab h425 Hill-side dr
- Maroney Eug (c; Irene) h336 Sussmans al
- Marquez E B trav slsmn r1500 Northfield
- Marr John A textilewkr h4 Hewitt (Pom)
- Marrow Katie (c) h1936 E Market
- Marsh A Owen agt Life & Casualty Ins Co of Tenn r1706 Freeman's Mill rd
- " Albert V (c) lab Armour Fertilizer Wks r1216 Gray
- " Alease (c) Indrywkr New Method Lndry r1303 Gray
- " Allen (c; Beatrice; 1) lab h rear 617 Lindsay
- " Aubrey L (Beulah P; 1) slsmn h3461 Sunny Crest av (B)
- " B H r O Henry Hotel
- " O Vernon (c) porter Mann's O Henry Drug Store r809 Gorrell
- " Carrie N (wid John W) r1000 Ashboro
- " Chas emp Shady Oak Dairy r Guilford College RD 1
- " Chester H (c; Effie M) emp Bennett College h807½ Gorrell
- " Clyde E (Kathaleen E; 1) plant wkr Pet Dairy Products Co r1003 Ashboro
- " Dora J (wid Jas C) h602 W Lee
- " Edna E bkpr Dick's Lndry Co r805 N Eugene
- " Edw M clk Pilot Life Ins Co r1614 W Market
- " Elma r437 W Gaston
- " Esther S Mrs clk Blue Bell h357 W Lee
- " Etta M (c) student r809 Gorrell
- " Fannie E (wid Danl H) r437 W Gaston
- " Fred garmentwkr r117 Cypress
- " Gradie (c) lab Crutchfield Plumbing Co r1208½ Ashe
- " Hal R (Margt) clk Jefferson Standard Life Ins Co h1700 N Elm apt F3

MARSH

- " Hattie L (c) h809 Gorrell
 - " Hortense H (c) cook Blue Bell r1216 Gray
 - " J Wm (Mary B; 1) ship clk Vick Chemical Co h2103 Spring Garden
 - " Jas Y (Edith W; 3) lieut West End Sta No 5 h621 Joyner
 - " John M (Ruth) agt Life & Casualty Ins Co of Tenn r390 Holt av (B)
 - " Josephine garmentwkr r1003 Ashboro
 - " Leslie R (Mary E; 1) wchmn Vick Chemical Co h Oakcrest av nr Battle Ground av
 - " Mabel (c; 1) Indrywkr W C of the UNC h304 Sussman's al
 - " Marian D Mrs organist College Pl Methodist Church h602 W Lee
 - " Mary (c) Indrywkr W C of the UNC Spring Garden nr Tate
 - " Mary B inspr Vick Chemical Co r2103 Spring Garden
 - " May E slswn Charles Stores Co r1014 S Aycock
 - " Minor E (Marian D) slsmn W R Waldron Motor Co h602 W Lee
 - " Paul G (Juanita B) bus opr Duke Power Co h520 Percy
 - " R Colon (Esther S; 1) mech Lowman Motor Co h357 W Lee
 - " Ralph M (Chloe H; 2) supt Life & Casualty Ins Co of Tenn r716 Walker av
 - " Reid K delmn Blalock's Store r RD 5
 - " Ruth W emp Gboro Overall Co Inc 1303 Carolina
 - " Saml (c) r1216 Gray
 - " Simeon (c) lab h221 N Gilmer
 - " Spencer A (c; Rebecca; 3) waiter h 804 Bennett
 - " Vera (c) cook 304 Wentworth dr (I Pk)
 - " Victoria (c) maid r209 N Dudley
 - " W Marion F (Ethel R; 2) enamelmn Glascock Stove & Mfg Co h823 Silver av
 - " Walter B (c; Hortense) h1216 Gray
 - " Wm (c) lab h935 W McCulloch
 - " Winfred H (Louise T; Michael & Marsh) r1000 W Lee
 - " & Nichols (Clinton W Moseley, R Frank Nichols) gros 919 Church
- MARSHAL OF U S (See United States Government)**
- Marshall Addie P Mrs sten Cone Export & Comn Co r200 Newlyn (M Hts)
 - " Aiken M (Jessie; 1) r2235 W Lee
 - " Fredk W (Mary L; 2) textilewkr r1504 Textile dr (Prox)
 - " John W engraver r1504 Textile dr (Prox)
 - " Minnie B (wid Richd K) h918 Carr
 - " Robt sch tchr r918 Carr
 - " Rosa (c) maid h335 Percy
 - " Vernon E (Frances; 1) hosierwkr h 1008 Oakland av
 - " Walter overseer Proximity Print Wks h1504 Textile dr (Prox)
 - " Wm C overseer r1310 Carolina
 - " Wm T (Bessie H) checker r307 N Ridgeway dr (SH)
- Marshburn see also Mashburn
- " Allen J (Josie) gro h Guilford College
 - " Allen J jr clk r Allen J Marshburn
 - " Beatrice waiter r522½ Walker av
 - " Chas B (Frances) slsmn The L B Price Mercantile Co h2108 Georgia (MHts)



Greensboro
Motor Car
Co.

BUICK
Automobiles

SALES
SERVICE
PARTS

200-202
N. Forbis

PHONE
2-3148



Office Furniture

**JOS. J.
STONE & CO.**



File Cabinets

Venetian Blinds
Rugs, Safes



Bookkeeping Systems

225 S. Davie
Phone 2-0123



Printing

**FUEL
OIL**

Kelly Oil Co. Inc.

Premium Fuel Oil for Heaters and Furnaces
Kerosene—Delivered To Your Home

1410 W. LEE

PHONE 2-2185

**FUEL
OIL**

Phipps Hardware Co., Inc.

Builders' Hardware—Sporting Goods—Paints—Majestic Ranges—Toys
China, Glass and Silverware

211 North Elm

Phone 2-0179

YOUR
NASH
DEALER

STEWART
MOTOR
CO.

314 BELLEMEADE
DUCO
RE-FINISHING
BODY & FENDER
REPAIRING
TEL. 4572

L. B.
Gallimore

General
Contractor

508
Jackson

Tel.
2-2028

MARSHBURN

- " Chas E (Jimmie; 2) reprmn A G S Radio Co h307 Price
- " John H soda dispenser r2108 Georgia (MHts)
- " Lucile C slsmn Charles Stores Co r 1915 Palm (MHts)
- " Rudolph W (Lucille; 3) splicer h1915 Palm (MHts)
- " Ruth M sten Am Optical Co r Allen J Marshburn
- " Wm J (Grace F; 2) textilewkr h28 Maple (Revo)
- Marshman Grace (wid Roy; 1) textile wkr r4 Maple
- Marteena Constance H (c) librarian Bennett College r1900 Gorrell
- " Jerald M (c; Constance H) dean A&T College of NC h1900 Gorrell
- Martel Frank C genl mgr Atlantic Greyhound Lines r Winston-Salem
- Martik Mary D garmentwkr Blue Bell r 211 W Sycamore
- Martin A Woodrow (Esther; 2) textilewkr h58 Maple (Revo)
- " Adele clk Leonard Dry Cng Co r507 N Cedar
- " Agnes V mus tchr 204 N Mendenhall h do
- " Albert R clk Weil Bros r15 Vine
- " Alonzo (c; Jennie B; 2) lab h608 Dixie al
- " Alton F clk Prox Mfg Co r15 Vine (Revo)
- " Anna A Mrs office sec Burlington Mills Corp r114 Cypress
- " Beatrice (c; 4) smstrs h809 Tomlinson
- " Benj hlpr r935 Fair Grounds av
- " Bettie (c) nurse 403 Banks h do
- " Brodie L jr clk The Torrington Co r811 Rankin
- " Carlyle sheet metal wkr Neon Displays Inc 223½ E Sycamore
- " Carol W (Ruth H) photog Gboro Daily News h1104 Magnolia apt 11
- " Carrie (c) r1211 Gray
- " Chas hlpr Gboro Coca-Cola Bottling Co r RD 3
- " Chas E clk Gate City Electric Co r623 S Mendenhall
- " Chas M (Lydia M) brklyr h2212 Pinecrest rd (SH)
- " Chessie (c; 2) h302 Regan
- " Clara A cigar roller El Moro Cigar Co Inc r935 Fair Grounds av
- " Clarence textilewkr r David R Martin
- " Clarence textilewkr r34 17th (WOM)
- " Clarence A (Sarah T) spl agt Dixie Fire Ins Co h906 Longview
- " David R (Ollie; 2) textilewkr h Battle Ground av nr Oakrest av RD 2
- " Dewey garmentwkr Blue Bell r RD 1 Stokesdale
- " Earl C emp Gboro Overall Co Inc r RD 3
- " Edgar (Ruby I; 1) driver Horton Motor Lines Inc h721 Elam av
- " Edgar D (Ruth A) sign pntr Duke Power Co h905 Lexington av
- " Edna textile wkr r15 Vine (Revo)
- " Edw A (Anna A) servicemn Monroe Calculating Machine Co r114 Cypress
- " Edw B (c) sweeper Blue Bell r500 Stewart
- " Elmer F (Clara; 1) brklyr h1535 Wilomere
- " Emma L slswm r310 Lindsay
- " Ephrum (c) r County Home
- " Ernest driver Blue Bird Taxi r545 Pearson
- " Eunice C (wid Wm P) h706 Druid
- " Eva M tchr Prox Public Sch r204 N Mendenhall
- " Evelyn counselor WcoftheUNC r do
- " Evelyn (c) maid r219 W Bragg
- " Fay S sch tchr r2212 Pinecrest rd (S H)

MARTIN

- " Fern opr Beaver's Beauty Shop r613 Asheboro
- " Festus (c) lab r302 Regan
- " Frances A r507 N Cedar
- " Frank (c) pinstr Gboro Bowling Alley Co r619 E Market
- " Fred C (Wilma; 1) textilewkr Carter Fabrics Corp r1202 S Aycock
- " G Aiken (Bess L; 2) mech h507 N Cedar
- " G Clyde (Ida; Greene St Service Sta) h431 W Radiance dr (SH)
- " G Wilbur (Yvonne C; 1) garmentwkr Blue Bell h1221 Asheboro
- " Gene V waiter Sedgfield Inn r do
- " Geo (c; Annie B) dry clnr r305 Beech
- " Geo (c; Lizzie; 2) lab h1114 Archer
- " Geo A driver Carolina Taxi r619 Pennsylvania (B)
- " Geo D (Clarice E; 3) clk h509 Hillside dr
- " Gertrude M mach opr El Moro Cigar Co Inc r303 Lindsay
- " Gladys R textilewkr Carter Fabrics Corp S Elm nr end
- " Grace E tchr City Schools r249 N Edgeworth apt B4
- " Grace L Mrs (d) textilewkr r77 15th (WOM)
- " Gwendolyn D textilewkr Carter Fabrics Corp S Elm nr end
- " H Chester (Nellie; 2) textilewkr h49 21st (WOM)
- " H Porter (Ila N; 2) textilewkr h200 Macy (MHts)
- " Harry clk Armco Finishing Corp r3403 E Market (B)
- " Hazel L clk Western Auto Supply Co r Summerfield
- " Henrietta E clk Blue Bell r Guilford
- " Henry textilewkr r David R Miller
- " Henry D trav slsmn h216 S Mendenhall
- " Hulda R clk Armco Finishing Corp r Robt E Martin
- " J Parker checker Horton Motor Lines Inc r328 N Forbes
- " J Saml (Ina; 3) textilewkr h11 Water (WOM)
- " Jack W optician Am Optical Co r623 S Mendenhall
- " Jas hlpr r601 Broad av
- " Jas C student r507 N Cedar
- " Jas F (Beulah; 4) textilewkr h34 17th (WOM)
- " John (c; Edith; 2) cook Manuel's h305 Beech
- " John (c) porter Commercial Hotel r 352 Regan
- " John C (Ruby; 1) investigator Credit Finance Co h717 Dillard
- " John H (Jewell) clk Smith Bros Gro Co Inc h1914 Bradford (MHts)
- " Jos H (Della Y; 2) h610 Glover
- " Jos T (Henrietta B) pres-treas-mgr Meyer's Dept Store h304 N Chapman (SH)
- " Joyner (c) r114 Chaleen ct
- " June (c) glazier Binswanger & Co r2105 Gorrell
- " Junius truck driver r633 Scott av
- " Kathleen B Mrs clk Pilot Life Ins Co h4244 Winston Salem rd
- " Kelley L (c; Novella; 3) barber 608½ Gorrell h613 Bennett
- " Kissel (c; Evelyn) hlpr McDuffie-Eubanks Drug Co r902 Julian
- " Lavinia I (wid Harden T) h204 N Mendenhall
- " Lawrence (c; Ella; 2) lab h417 Best
- " Leona S (c; Maggie; 1) gdnr h1541 Gorrell
- " Lewis H h249 N Edgeworth apt B4
- " Louise (c) Indrywkr Ideal Lndry Co r809 Tomlinson



DRINK

Coca-Cola

IN BOTTLES

Delicious and Refreshing

GREENSBORO COCA-COLA BOTTLING COMPANY



MARTIN

" Luther (c; Cornelia; 1) lab h914 Pickard
 " Luther M (c) driver Binswanger & Co h2105 Gorrell
 " Mabel I nurse StLeo's Hosp r do
 " Maggie M (c) r608 Dixie al
 " Mamie textilewkr Carter Fabrics Corp r431½ W Gaston
 " Marvin (Blanche) textile wkr r1200 Homeland av (Prox)
 " Mary E (c) r612 E Gaston
 " Mary E r1601 Randolph av
 " Mattie Mrs textilewkr r545 Pearson
 " Meta McI textilewkr Carter Fabrics Corp S Elm nr end
 " Mildred S emp Gboro Overall Co Inc r RD 3
 " Monroe overseer Carter Fabrics Corp S Elm nr end
 " Nancy (c) student r527 Best
 " Nannie (c) maid h612 E Gaston
 " Napoleon (c) lab r202 10th (EWO)
 " Napoleon B (Mamie F; 2) dep sheriff h15 Vine (Revo)
 " Ned (c) waiter r31 2d (TC)
 " Ollie F Mrs garmentwkr Blue Bell r RD 2
 " Oreal (c) maid Gboro Country Club 410 Sunset dr (IPk)
 " Otho D (Tula; 1) wood wkr W Grady James h701 Terrell
 " Otis (c) lab r403 Banks
 " Paul F hlpr W I Anderson & Co r 1601 Randolph av
 " Paul S (Kathleen B) mgr Hoover dept Meyer's Dept Store h4244 Winston-Salem rd
 " Pauline W textilewkr Carter Fabrics Corp S Elm nr end
 " Pink L (Clara R; 5) meat ctr Ernest C Hepler h935 Fair Grounds av
 " Pludie (c) maid 607 Sunset dr (IPk)
 " Posey G (Daisy A; 7) asst mgr W I Anderson & Co h1601 Randolph av
 " Posey G jr clk Piggly Wiggly r1601 Randolph av
 " Posey L jr USN r709 Tuscaloosa
 " R Watt (S Allie) maintenance eng W C of the UNC h623 S Mendenhall
 " Raymond (Pauline W) textilewkr r 1303 Grove
 " Rebecca (c) maid h114 Chaleen ct
 " Reid H textilewkr Carter Fabrics Corp S Elm nr end
 " Rhoda E slswn S H Kress & Co r1601 Randolph av
 " Robt (c; Oreal) garment wkr r504 Banks
 " Robt E (Nellie C; 1) carp h Valley Park dr RD 3
 " Robt E (c; Rosa; 1) porter Gate City Motor Co Inc h2214 (2) Nelson
 " Robt E (c; Susanne) prof A & T College of N C r913 Lindsay
 " Robt M (Meta; 4) textilewkr Carter Fabrics Corp h811 Franklin av
 " Robt T slsmn Meyer's Dept Store r 623 S Mendenhall
 " Romie (c) driver Sun Coal Co r1114 Archer
 " Rosa Mrs r310 Lindsay
 " Ruth r34 17th (WOM)
 " Ruth S emp Juvenile Hosiery Mills Inc r1511 Rainbow dr
 " S Lena textilewkr r34 17th (WOM)
 " Sanford (c; Lydia) r403 Banks
 " Sophia (c) Indrywkr WC of the UNC r527 Best
 " T Andrew (c; Beulah M; 2) driver M & M Coal Co r403 Banks
 " Theo fnshr Armco Finishing Corp r727 S Elm
 " Thos (c; Sarah D) h120 Marshall
 " Thos H (c) dist mgr Winston Mut Life Ins Co r Winston-Salem NC
 " Thos L (c; Ida) waiter h527 Best
 " Vedia (c; 1) r512 High

MARTIN

" Verge (Fern) trav slsmn r613 Ashboro
 " Virginia N sten South Atlantic Lumber Co r Robt E Martin
 " W L Mrs slswn Belk's Dept Store r 3391 Bessemer av (B)
 " W Thos (c) glasswkr Binswanger & Co r303 Regan
 " Waldo E (c) glasswkr Binswanger & Co r2105 Gorrell
 " Wendell H (Hester) textilewkr r1 Vine (WOM)
 " Wiley N (Nola; 1) textilewkr r5 Cypress (Revo)
 " Wm G mech Gboro Loom Reed Co r Winston-Salem NC
 " Wm T (Callie B; 1) cost acct Carolina Steel & Iron Co h4303 Princeton (HPkW)
 " Wm T meat ctr McMillan's Food Stores r3391 Bessemer av (B)
 " Wm W prof WC of the UNC h204 Tate
 " Yvonne C Mrs garmentwkr Blue Bell h1221 Asheboro
 Martindale Anne r3 12th (WOM)
 " Buford G (Golda F; 3) textilewkr h 42 Hubbard (WOM)
 " Wilma N clk Pilot Life Ins Co r3 12th (WOM)
 " Wm W (Lolla B; 1) textilewkr h80 Walnut (ProxPWks)
 Martines Antonio (Pauline; 3) textilewkr h112 15th (WOM)
 Martinique Apartments 206 N Mendenhall
 Martinoni Jeannette dep collr U S Int Rev r411 Summit av
 Martus Ethel L asst prof WC of the UNC r426 Forest
 Maryland Insurance Co Wilfred L Brooker div eng 303 S Elm R621
 Mashburn see also Marshburn
 " Harry W (Rebecca B) associate State Mut Life Assurance Co r412 E Whittington
 " Hilda typist Jefferson Standard Life Ins Co r311 N Edgeworth apt 1
 " Laura J (wid Thos M) h311 N Edgeworth apt 1
 " Manfred M (Lucille) slsmn Bell Bakeries Inc r712 Northridge
 " Mildred W sch tchr r311 N Edgeworth apt 1
 " Rebecca B Mrs key punch opr Sou Dixie Life Ins Co r412 E Whittington
 " Thos M jr acct D R Hollowell & Co r311 N Edgeworth apt 1
 Mask J Pressley (c; Bernice) textilewkr 1313 Payne
 Maske Jos B (Ludie O) slsmn Dick's Lndry Co h807 Ross av
 " Ludie O Mrs clk Blue Bell h807 Ross
 Mason Adrian (c) porter Carolina Hat-cheries 122 S Davie
 " Ardentus (c) cook Sunnyside Lunch r1007 Bilbro
 " Bernard L (c) instr A & T College of NC r do
 " Chas E r341 Battle Ground av
 " Cicero (c) lab r110 Dean
 " Cora (c) Indrs h1320 E Market
 " Donald E (Doris M) formn h512 Ashland dr
 " Doris M Mrs bkpr Sancton & Dicker-son h512 Ashland dr
 " Edw (Emma F) agt Continental Life Ins Co h609 Waugh av (B)
 " Eva (c) maid r1320 E Market
 " Fannie (c) maid 1117 Virginia
 " Fred (c) porter Charles Stores Co r 514 Marsh
 " Fred (c; Lizzie; 3) textilewkr h102 Water (EWO)
 " Henry C (c; Beatrice) sta firemn Sou Ry System h108 Dean

For Life
Insurance
and
Annuities
See

The Henry P. Foust Agency

State
Mutual
Life
Assurance
Company

Suite
516
Southeastern
Building

PHONE
2-1086

B E L K ' S

Greens-
boro's Most
Popular
Department
Store

DIAL
3-1731

JEFFERSON STANDARD LIFE INSURANCE CO.

GREENSBORO AGENCY

12th Floor Jefferson Standard Bldg.

'Phone 2-1181

COAL
Heat

GREENSBORO
**ICE &
COAL**
CO., Inc.

"Where
Quality
is a
Fact"

May We Solve
Your Coal
Problem

DIAL
2-3171

ICE
Coal

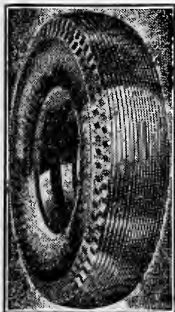

**GENERAL
TIRE
SERVICE**
INC.

Distributors
GENERAL
Tires and
Batteries

Re-Capping
Accessories

ONE-STOP
SERVICE

E. Gaston and
Davie Sts.

PHONE
8176

MASON

- " J Council truck mgr City Service Co r609 Waugh (B)
- " Jos H (Marion W; 3) rep Industrial Rayon Corp h511 N Mendenhall
- " Lawrence V (Anna M) drftsman County Supvr of Taxation h High Point rd RD 3
- " Mildred M Mrs (1) r2009 Dalton rd (IPk)
- " Miriam D r621 Fairmont
- " Newton J (Maude) meat ctr A&P Food Stores h621 Fairmont
- " Patty bkpr r1910 Walker av
- " Richd D optician City Optical Co r 305 N Cedar
- " Robt P student r511 N Mendenhall
- " Wm (Margt) truck driver r409 E Lee
- " Wm T (Inez M; 1) cash City Tax Collr h357 Church

Masonic Temple Greensboro Masonic Temple Co Inc oprs 424 W Market & Eastern Star Home Geo R Burnette supt Winston-Salem rd at Masonic dr

MASSACHUSETTS BONDING & INSURANCE CO OF BOSTON, MASS, Chas C Wimbish Genl Agt, 922-930 Southeastern Bldg 100 N Elm, Tel 4174 (For further information see front cover and page 30 Buyers' Guide)

MASSACHUSETTS MUTUAL LIFE INSURANCE CO, Alvin T Haley Genl Agent, Chartered Life Underwriter, Clifford E Haley Agency Cashier, Robert T Bridges Supvr, Stephen A Douglas, Mrs Nita W Shaffer, Siegfried Tauber and Ralph Henderson Spl Agts, Suite 214 Jefferson Standard Bldg 101 N Elm, Tel 5107 (For further information see left side lines)

- " Protective Assn Inc The Ben McNabb genl agt 303 S Elm R616
- " Protective Life Assurance Co The Ben McNabb genl agt 303 S Elm R616
- Massel Oliver (Rose; 1; Field's) h411 N Edgeworth
- Massengill Madison L (Evie; 3) h206 Price
- Massey B B textilewkr Carter Fabrics Corp S Elm nr end
- " Benj F (1) hosiery wkr h Battle Ground av nr Hillsdale rd RD 2
- " D Frank (Hunter M; 1) policemn h 901 Longview
- " Daisy (wid C O) r507 Church
- " Harvey (c; Beulah) lab h207½ N Gilmer
- " Hunter M Mrs slswn Meyer's Dept Store h901 Longview
- " Jas G (c) delmn David E Allred r 1307 Payne
- " Jos R (c) porter Ry Exp Agcy Inc r YMCA
- " June P (Mary E) spl officer City Police Dept h300 Newlyn (MHts)
- " Maria (c) h211 Powell
- " Queen (c) maid h804 S Cedar
- " Ralph R (Irby; 2) hosiery wkr h1807 Roseland av (MHts)
- " Randolph (c) ydmm StLeo's Hosp r111 East
- " Sallie (wid Robt) r117 16th (WOM)
- " Sarah (c) cook 215 Elmwood dr (I Pk)
- " Velner B emp Gboro Overall Co Inc r123 W Smith
- " Vernon r Benj F Massey
- " Viola (c) smstrs r211 Powell
- " W Henry barber Gate City Barber Shop r123 W Smith
- " Wm (c) car washer Kyle's Serv Sta r420 Chestnut
- Massie Emma Mrs smstrs r804 Dick
- Mastbrook Wm H (Ada E) slsmn h4207 Winston-Salem rd

MASTER SERVICE STATION (Wm H Milloway, Bascom A Mitchell), Gas, Oils, Washing and Greasing, Distributors Fisk Tires and Willard Storage Batteries 401 S Greene at Edwards pl, Tel 4167 (For further information see left side lines and page 5 Buyers' Guide)

Masters Alex H (Lillie J) mach h609 Summit av

- " Frank A student r609 Summit av
- " Lelah N sch tchr r609 Summit av
- Maxtin E Bruce (Gertrude S) chf telegraph opr SouRySystem h513 Park av
- " E Bruce jr student r513 Park av
- Mateer Edw M (Mary; 2) pres Sou Rubber Co Inc h1316 Fairmont
- " J Herbert truck driver r1424 Brandt (L)

" Jasper L (Maggie F; 4) real est agt h1424 Brandt (L)

" Wm A (Ellen) h426 Church Matherly Clyde R textilewkr r45 Maple (Prox)

" Ernest F textilewkr r20 Walnut (Prox)

" Herman (Dorothy; 2) textilewkr r37 Cypress (WOM)

" Jabie L (Mattie M; 4) textilewkr h 45 Maple (Prox)

" Roy C textilewkr r20 Walnut (Prox)

" Wm F (Gertrude L; 1) textilewkr h 20 Walnut (Prox)

Matherson John A (c; Daisy) taxi driver h1143 Gorrell

Matheson J Harold slsmn Sears, Roebuck and Co r111 Arden pl

" Robt A (Mamie L) mgr Gboro Auto Elec Co Inc and agt Harley Davidson Motorcycle Agcy & Service Sta h1005 Lexington av

MATHEWES, CREWS & LUCAS INC, Edwin F Lucas Pres, C P Mathewes (Spartanburg, SC) V-Pres, Robt C Lucas Sec-Treas, Cotton Brokers 109½ W Gaston, Tels 2-3191 and 2-3192

Mathews see also Matthews

- " Arth W carp r4006 Peterson av (B)
- " Clarice (c) student r423 N Dudley
- " Clifton C clk Durham's Bargain Hse r209 Price

" J J agt Liberty Mutual Ins Co r Groomtown NC

" Jas M (Louetta; 5) carp h4006 Peterson av (B)

" Ralph H (Christy T; 1) adjuster Aetna Casualty & Surety Co r814 Olive

" Robt W (Kath A) phys 101 N Elm R231 r2202 W Market

" Walter slsmn Banner-Truelove Co r Guilford College NC

Mathias Ralph W (Gladys McK) sls agt Addressograph Sls Agcy h809 S Lindell rd

Mathieson Alkali Works Inc The John S Hawkins br mgr 400 Macon

Mathis Norma W Mrs private sec City Schs r401 N Lindell rd

" Quince E (Norma W) dir vocational education dept City Schs r401 N Lindell rd

" Wm A weather stripper r208 E Hendrix

Matier Isaac (c; Viola; 6) lab h608 Best

Matlock Anna clk r516 S Mendenhall

" Gordon W (2) mgr Pollock Inc r516 S Mendenhall

" Grocery Co (Saml B Matlock jr) 544 S Mendenhall

" J Burgess (Annie M; 1) farmer h516 S Mendenhall

" Katy S inspr Vick Chemical Co r2509 Williams

" Mary B (wid Sidney G) h2509 Williams

" Nellie M (wid Jack F) tchr Thos A Hunter Sch h1516 Glenwood av

" Ola F student r516 S Mendenhall

Sporting
Goods
Corbin
Hardware

ODELL'S

DeVoe
Paints
Barrett's
Roofing

The Carolina's Greatest Hardware House

PHONE 4171

MATLOCK

" Saml B jr (Eliz L; 1; Matlock Grocery Co) h917 Carr
" Sidney G jr slsmn r2509 Williams

MATLOCK THOS L (Mary W; 1), Certified Public Accountant, 609-615 Southeastern Bldg 100 N Elm, Tel 5449, h206 Kensington rd, Tel 2-3757 (For further information see page 2 Buyers' Guide)

" Thos L jr bkpr Thos L Matlock r206 Kensington rd
" Una A sec Dr N A Fox r516 S Mendenhall
" Woodrow reprmn r2509 Williams
Matthew Agnes r804 Summit av
Matthew's Lunch (Matthew J Pappas) 223 N Elm

Mathews see also Mathews

" Ada (c) cook r910 Wilmington
" Alex (c; Ollie) lab r622 E Lee
" Alf C (Rebecca E; 2) plmbr A S Pettit Inc h910 Florida

" Alice J Mrs (1) h414½ S Edgeworth
" Alta M nurse 117 Church apt 12 r do
" Bessie clk Natl Casualty Co of Detroit Mich r515 5th av

" Chas T (Julia M; 3) supt New Method Lndry h814 Dillard

" Claude (c; Willie) h2210 Russem
" Dennis (c) lab r531 Ireland

" Edw r1617 Glenwood av
" Edw N (Lillian V; 1) hlpr r716 S Elm

" Ella (c) h423 N Dudley
" Ella (c) cook Abr Mejmeh 3740 Spring Garden

" Ernest (c) barber Five Points Barber Shop r RD 2

" Foster T (Helen) br mgr Lance Inc h611 Myers la

" Geneva (c; 1) maid r711 Law
" Geo (c; Mossie) roofer Brooks Roofing Co r706 Macon

" Hal G (Amy V; 4) servicemn h1207 Highland av

" Hester H Mrs (1) r905 Douglas
" Inez student r677 Percy

" Isabelle S (wid Joshua) r721 N Eugene

" J Arnold slsmn Coble Sporting Gds Co r414 E McCulloch

" J Fred (Mildred P; 2) mgr Underwood-Elliott-Fisher Co h721 N Eugene

" Jack clk Chas H Donnell r Bessemer

" Jas (c) porter Charles Stores Co r 423 N Dudley

" Jas (c; Dorothy; 2) waiter Glenwood Park Sanitarium r808½ Ashe

" Jas V garment wkr Blue Bell r RD 1 Stokesdale NC

" John A slsmn Rogers Paint Store r 442 W Market

" Jos W (Blanche C; 1) div supt Duke Power Co h905 Courtland

" Lillie financial sec First Bapt Ch h515 5th av

" Lorene sten Jefferson Standard Life Ins Co r123 N Edgeworth

" Mabel L garment wkr Blue Bell r1617 Glenwood av

" Mary (c; 1) h531 Ireland

" Milton R printer Jos J Stone & Co r 414½ S Edgeworth

" Myrtle sten Jefferson Standard Life Ins Co r515 5th av

" Nathan L (Bessie; 1) carp h1617 Glenwood av

" Pocchonta sten Horton Motor Lines Inc r1001 Cameron

" Randolph J (A Christine) atndt Firestone Auto Supply & Service Stores h917 W Lee

" Rebecca E Mrs opr SBT&TCO h910 Florida

" Robt (c) r706 Macon

" Robt M hlpr Newman Mach Co Inc r814 Dillard

MATTHEWS

" Roy saladmn r414 E McCulloch
" Thos R (Carrie L; 6) garment wkr Blue Bell h924 Hertford

" Vesta Mrs (1) r414 E McCulloch
" Wm (c) carp r1006 Ashe

" Wm H (Foy) textilewkr h44 Walnut (Prox)

Matthis Jerrie J jr (Sylvia P) jr agrl aid Soil Conservation Service US Dept of Agrl r836 W Market

Mattison Jos (c; Janie) lab h822 Vance

Mattocks see also Maddox
" Albert McL (Annie B; 1; Five Points Pharmacy) h723 N Eugene

" Albert McL jr clk Five Points Pharmacy r723 N Eugene

Mattox Edw J (Mary D) typist U S Social Security Board h124 McIver

Matza Anna Mrs r2409 Walker av
" Sarah r2409 Walker av

Mauk Sarah J (wid Geo) smstrs h808 Dillard

Mauldau Chas (c) driver Gboro Whol Gro Inc 339 S Davie

Maulden Louis L (Pauline M; 2) emp Gboro F F Hosiery Mills Inc h1533 Tucker (E)

" Sallie E (wid Philip) garmentwkr Blue Bell r823 Silver av

Mauldin Ervin emp Gboro F F Hosiery Mills Inc r501 W Washington

" H Dewitt (Lillie H; 1) slsmn Gulf Oil Corp h603 Simpson apt B

" Lillie H Mrs sec City Supt of Schools h603 Simpson apt B

Mauney Mary Mrs (1) hostess r139 Paisley

" Mary E cash r111 W Washington
" Ruth r111 W Washington

Maurer Mary (wid Fred) r906 Sever

Maury Norman B (Verna) trav slsmn h 2809 Sherwood

Maus B Grace (wid Robt; 1) opr Eula Mae Beauty Shoppe r706 Chestnut

" Carl r315 Bellemeade
" Chas M (Mae M) tailor Vanstory Clo Co h315 Bellemeade

" Fred B pharm Carolina Pharmacy h Asheboro nr city limits

Maxwell Alice (c) prsr Lucas Dry Cleaning Co h614 Lindsay

" Clarence S v-pres Elmore-Maxwell Co Beaufort NC

" Cressie student r615 Guilford av
" Edgar A mgr The Hospital Care Assn Inc r501 W Washington

" Edw textilewkr h1211 Florida
" Effie W (c) stemmer El Moro Cigar Co Inc r1621 McConnell

" Gertrude (c) maid O Henry Hotel r 963 E Washington

" Girlie (c) Indrywkr Dick's Lndry Co r410 Chestnut

" Harry (c; Katie) janitor David Caldwell Sch h131½ Mitchell

" Henry (c; Cath) lab r820 Cumberland
" John M r Y M C A

" Jos (c; Effie) textilewkr h1621 McConnell

" Josephine Mrs mgr Jo Belle Hats h612 Park av

" Laymar (wid Henry; 1) textilewkr r21 Poplar (WOM)

" Lillian r1211 Florida
" Myrtle R (c) stemmer El Moro Cigar Co Inc r725 Gillespie

" Richd (c; Florence) truck driver Prox Mercantile Co Inc h725 Gillespie

" Robt M (c) janitor Brower Electric Supply Co Inc r RD 3

" Susie D pres-treas Elmore-Maxwell Co h217 W Smith

" W Sherwood (Josephine; 1) mgr Imperial Theatre h612 Park av

May Alice S clk Pilot Life Ins Co r105½ S Greene

" Carl lugger Foster-Caveness Inc r301 W Washington

MERCURY

Ely-
Bloodworth
Motors
INC.



Sales
and
Service

315 N. Elm

PHONE
2-3188



W. I. ANDERSON & CO.
CORNER GASTON AND FORBIS STS.
Wholesale Distributors
O & C FROSTED FRUITS AND VEGETABLES
ATLANTIC QUICK FROZEN FISH

BANK WITH SECURITY NATIONAL BANK OF GREENSBORO

Member Federal Deposit Insurance Corporation

LUMBER
BUILDING
MATERIALS

Brooks
Lumber
Co.

ROOFING
PAINTS

302-308
W. Lee St.

"Five Points"

PHONE

2-3193

SILLS
IS THE WORD FOR
SHOES
in Greensboro

SILLS
IS THE WORD FOR
SHOES
in Greensboro

SILLS
IS THE WORD FOR
SHOES
in Greensboro

MAY
" Chas A garmentwkr Blue Bell r RD 4
" Chas G (Hazel; 1) lab Carolina Steel
& Iron Co h314 O'Connor
" Clarence J L (Clarice F; 1) printer
Gboro News Co h412 Scott av
" Curtis M (Rachel) textilewkr h2 Ball
Park (Prox)
" Edith C emp Gboro Overall Co Inc r
RD 4
" Estelle M Mrs asst cash Belk's Dept
Store h1801 W Market
" Eug R sheet metal wkr Glascock
Stove & Mfg Co r RD 4
" Ferrell C Mrs sec Gen Green Council
No 20 SDofL h1601 Trogon
" G Harrison (Barbara E) overseer
Prox Mfg Co h 3d cor Walnut
(Prox)
" Guy T mldr Glascock Stove & Mfg
Co Co r RD 4
" Harry L (Bertha) plater Gboro Loom
Reed Co h4236 Winston Salem rd
" Howard E (Esther) textilewkr h64
Maple (Prox)
" Ida sten r2615 Walker av
" Irene (c) indrywkr Ideal Lndry Co r
1024 Ashe
" Jas N garmentwkr Blue Bell r RD 4
" John A (Estelle M; 1) mgr Belk's
Dept Store h1801 W Market
" John A jr student r1801 W Market
" Jos electn r108½ S Davie
" Julian M (Wilma J; 1) reedmkr
Gboro Loom Reed Co r1516 Oak
" Leacy M (wid Burton; 1) h520 Arling-
ton
" M Magnolia (wid Frank) nurse 218½
Lewis h do
" Mabel M emp Gboro F F Hosiery
Mills r1034 S Aycock
" Mellarie (c; 2) indrywkr Ideal Lndry
Co r1024 Ashe
" O M emp Brooks Lbr Co 302 W Lee
" Percy pumbr Dewey Cockman r Pleas-
ant Garden NC
" Roland F (Ida) delmn C Roy Dixon
h1618 Oak
" Roy E (Eliza A; 1) textilewkr h4002
Oak Grove av (B)
" Rufus W (Grace M; 1) textilewkr h
39 Vine (Prox)
" Ruth Mrs (1) hosierywkr r1704 Free-
man's Mill rd
" Vance clk Hornaday Seed Co r RD 1
McLeansville NC
" Virginia student r1801 W Market
" Wade W (Minnie A; 5) barber Beach's
Barber Shop h829 Bilbro
" Wilbur T (Z Marguerite; 1) regional
mgr Dodge Bros Corp h1013 N Elm
apt C4
" Wm A (A Laura) elec contr 1516 Oak
h do
Mayberry Chas carrier US PO h903
Glenwood av
" Harley L (Lula) mgr Am Service Co
h429 Morehead av
Maybrey Walter (c; Rosa) janitor Car-
olina Theatre r212 Obermeyer
Mayer Jas C (Mabel S; 1) sta atndt
Wyrick & Cummings h1206 Florida
" L Agnes slswn Meyer's Dept Store r
513 N Elm
Mayers Danl R (Alva R; 4) steelwkr h
816 Silver av
" Jas D (c) caddy r340 Husbands
Mayes see also Mays
" Benj M (Lucy W; 1) sls mgr Carolina
Dist Co h410 Crestland av
" Chas (c; Royal Cab) r228 E Gaston
" John B (c; Annie; 2) h409 Stedman
" Minnie J (wid W Earl) r1109 S Ay-
cock
" Theo (c) confr 924 E Market h do
Mayfair Cafeteria Jos C Morris pres R
Boyd Morris v-pres Jas C Morris
sec-treas 124-26 N Elm

Mayfield Floyd A (c; Marjorie F) instr
A&T College of NC r422 N Dudley
Maynew Jas (c) h1045 E Washington
" Jos E broom winder Guilford County
Assn for the Blind Inc r510 Houston
" Laura (c) r1045 E Washington
" Willis B (Annie B) well driller 1206
Florida h do
Maynard Dennis L (Maye; 2) city fire-
mn h605 Magnolia
" Felix (c) shoe shiner Guilford Barber
Shop 122 Sycamore
" Gertrude V (wid Wm A) r110 Wilson
" Hoyte (c) delmn r1022 S Cedar
" Jacob (c) chauff r1022 S Cedar
" Jas W (c; Angelita) janitor h305 York
" Mamie (c) maid r218 East
" Roxie (c; 2) maid h1022 S Cedar
" Russell (c; Evelyn; 1) textilewkr h107
Durham
" S Amos (Hortense R; 2) sls agt Multi-
graph Sl's Agcy h1001 Hampton
" W Ira (Maude M) collr Roker Creek
Dairy h916 Walker av
Maynor Jas L dough mixer Carolina
Baking Co r726 W Lee
" Jesse W (Martha F) mech h1113
Caldwell
" Luddie L cigarmkr El Moro Cigar Co
Inc 351 S Greene
" Lumis L clk Jones-Lewis Furn Co r
545 Tate
Mayo Mary F with Ellis, Stone & Co r
608 Morehead av
" Ora (c; 6) maid h2206 Russem
Mayo's All Wool Clothes Saml L Robins
mgr 205 S Elm
Mays see also Mayes
" Benj (c; Viola) driver McClamrock-
Smith Bldrs Supply Co Inc h709
Logan
" Cath V (c) maid h1005 Gorrell apt C
" Dora C (wid Claude) textilewkr h25
Poplar (WOM)
" Everett M (Lois I; 1) beamer Armco
Finishing Corp h1512 Ridgewood av
(E)
" Garland D (Alice; 3) textilewkr h30
Hubbard (Prox)
" Gurney G (Corra L; 1) slsmn North
State Chevrolet Co h1514 Ridgewood
av (E)
" John C (c; Lula B; 1) driver Odell
Hdw Co h1214 Sloan
" Lois H garmentwkr Blue Bell r Edge-
ville NC
" Thos (c; Maurine; 3) hlpr Lambert
Foundry Co Inc h708 Logan
" Thos G r County Home
" Vernon M roofer r1514 Ridgewood av
(E)
Mayse Mary E (wid S Cain) textilewkr
h3 Ball Park (Prox)
Mayton Garland B mech Holland Furn-
ace Co r Burlington NC
McAdams Ada M r901 Willard (B)
" Clarence E (Jessie; 1) slsmn Jones
Bros Bakery Inc h344 W Lee
" Donald B (Mary H; 1) drapery in-
stallation mn Morrison-Neese Furn
Co h3520 E Bessemer av (B)
" Dorothy L sten r700 Martin
" Estes R (Vashtie; 3) pntr h901 Will-
ard (B)
" Fred S (Lottie E) woodwkr Ford Body
Co r RD 5
" Hubert A (Helen B) stockmn Western
Auto Supply Co r811 S Chapman
" Jas W (Jean N) clk Sedgfield Inn r
do
" Thaddeus C r344 W Lee
" Thos A (Lolene E; 1) route supvr
Jones Bros Bakery Inc h700 Martin
McAden Clarence E (c; Ellen; McAden's
Dry Cleaning) h539 South
" Elroy (c) r531 South
" Lillie (c) maid r531 South
" Mary (c) cook 16 Vine (WOM)
" Pearl (c) h531 South

STARR ELECTRIC CO.

Electrical Contracting and Fixtures

205 North Greene Street

Phone 2-2175

McADEN
 " Wm (c) Indrywkr New Method Lndry r902 Austin
 McAden's Dry Cleaning (c; Clarence E McAden) 821 Ashe
 McAdoo Addie (c) r918 Lincoln
 " Algie (c) maid h110 N Gilmer
 " Alma (c) r904 Ashe
 " C Homer (c) hlpr Borden Brick & Tile Co Inc r W Artie McAdoo
 " Clarence (c) h400 Lindsay
 " Edw (c; Victoria; 1) lab Glascock Stove & Mfg Co h967 W McCulloch
 " Flossie (c; 4) h1521 Freeman's Mill rd
 " Flossie (c) maid h415 Mayo ct
 " Floyd (c; Amy; 1) textilewkr r110 10th (EWO)
 " Geo W (c; Martha) janitor h906 Pickard
 " Georgia (c) tchr Washington St Grammar Sch r906 Pickard
 " Heights Barber Shop (Walter D Teeter) 406 State (MHTs)
 " Heights Billiard Parlor (Bernice E Smith, Chester T Shaw) 2111 Church (MHTs)
 " Helen (c) maid r923 Lincoln
 " Helen Mrs waiter The Mecca Cafe r 438 W Sycamore
 " Henry (c) lab h513 E Gaston
 " Hilton (c; Emma L; 4) driver Meyer's Dept Store r214 East
 " Ida (c) h1031 Ashe
McADOO JOHN MRS DECORATOR
 (Mrs Maurie W McAdoo), Hand Made Lamp Shades, Silk and Parchment, Fabrics and Drapery, Work Room 117 S Davie, 2d Floor, Tels 8093, Res 5647
 " John E (c) lab r W Artie McAdoo
 " John H (c) r2136 Gorrell
McADOO JOHN H (Maurie W; 2),
 County Register of Deeds, r Church Street rd, Tel 5647
 " Juanita (c) r519 High
 " Lilly (c) maid 2601 W Market
 " Lois (wid Thos J; 2) nurse Jefferson Standard Life Ins Co r329 McAdoo
 " Mack (c) lab r821 Austin
 " Martin J (c) janitor Caesar Cone Public Sch r RD 2
 " Mary (c; 7) maid h106 Water (EWO)
 " Maurie W Mrs (Mrs John McAdoo Decorator) r Church Street rd
 " Nannie (c) student r2136 Gorrell
 " Nathaniel (c) textilewkr r106 Water (EWO)
 " Odessa (c) typist Windsor Community Center r913 Lincoln
 " Owen (c) chauf r1718 McConnell
 " Rebecca (c; 1) Indrywkr r519 High
 " Robt A (c) lab r W Artie McAdoo
 " Russell (c) textilewkr r106 Water (EWO)
 " Victor C h329 McAdoo av
 " W Artie (c; Ora; 2) lab h Westover ter nr end
 " W Frank (Lillian; 6) dep County Sheriff r RD 5
 " Walter E (c; Bessie) chauf West Bros Co h2136 Gorrell
 " Wm (c; Mexie) driver W I Anderson & Co h918 Lincoln
 " Wm (c; Margt; 2) Indrywkr Dick's Lndry Co h706 Ivy
 " Wm H (c) lab Glascock Stove & Mfg Co r967 W McCulloch
 " Wm M (c) lab r W Artie McAdoo
 " Willis (c; Bessie) Indrywkr Dick's Lndry Co r144 Beech
 " Wilson (c) janitor r1111 E Market
 " Zigler (c; Esther; 1) Indrywkr Dick's Lndry Co h919 Lincoln
 McAfee Hayden H Rev (Tommie) pastor Central Ch of the Nazarene r712 Silver av
 " Walter (c; Willie) lab Sedgfield Club Inc r RD 3

McAlister Alex W (Sarah L) chrmn of the Board Pilot Life InsCo h700 Country Club dr (IPK)
McALISTER ALEX W JR, Agent National Life Ins Co of Montpelier, Vt, and Provident Life & Accident Ins Co of Chattanooga, Tenn, and Genl Insurance 922-930 Southeastern Bldg, 100 N Elm, Tel 4174, r700 Country Club dr (IPK), Tel 2-0029
 " Chas A hlpr Textile Specialty Co Inc Victor pl nr King
 " Flax R mus tchr 700 Country Club dr (IPK) r do
 " Jas S (Lou K) h505 N Greene
 " John emp Gboro Overall Co Inc r516 N Eugene
 " John W (Mary W; 3) v-pres-sec Mebane & McAlister Inc h606 N Greene
 " Lacy L sec O Henry Ins Agcy Inc and supt of agencies Pilot Life Ins Co r 700 Country Club dr (IPK)
 McAllister Jean E (Marguerite M; 2) estimator Bonitz Insulation Co h 2510 Lafayette av (K)
 " Jean E jr student r2510 Lafayette av (K)
 " Marguerite M Mrs mgr Sunset Hills Beauty Shop h2510 Lafayette av (K)
 McAlpin Jack (c) lab r242 N Gilmer
 " Julia (c) maid r242 N Gilmer
 " Major A (c) janitor Harrison Ptg Co r242 N Gilmer
 " Nichols (c; Julia) lab h242 N Gilmer
 " Paul (c; Mattie; 1) hlpr h1051 Armstrong
 " Sallie W (c) maid r242 N Gilmer
 McAn Thom Ocie L Benton mgr shoes 209 S Elm
 McArthur E Kate garmentwkr Blue Bell r1612 Spring Garden
 " Ernest K (Lenora; 2) rd mstr h618 S Mendenhall
 " Evan (c) dyer h721 Mile Run
 " Saint (c) lab City Maintenance Dept Hill at A&YRy
 McAuley Laurence S asst dispr Horton Motor Lines Inc r2101 Hiatt
 McAvoy Sadie S Mrs h317 Tate apt 4
 " Sarita student r317 Tate apt 4
 McBane Allie supvr Mayfair Cafeteria r Y W C A
 " Daphne P Mrs (Daphne's Beauty Shoppe) h336 Bellemeade apt 105
 " Edgar H (Pearl Y; 2) slsmn Berry Coal Co h403 N Mendenhall
 " Marion G clk Fordam Drug Store r 502 Arlington
 " Mary D Mrs clk Blue Bell h723 Elam
 " Olene H Mrs garmentwkr Blue Bell r Gibsonville NC
 " Premier S (Daphne P; O Henry Hotel Barber Shop) h336 Bellemeade apt 105
 " Wilson A (Mary D) electn h723 Elam
 McBee Company The Fredk W Patterson br mgr acct forms 303 S Elm r 303
 McBrayer see also MacBrayer
 " Edw (c; Mabel; 10) lab Carolina Steel & Iron Co h516 Doak
 " Napoleon (c; Mary) r1020 S Cedar
 McBride B Venable slsmn Belk's Dept Store r342 N Elm
 " Robt N (c; Mittie; 1) lab h315 Gant
 " Steve S garment wkr Blue Bell r RD 3
 " Thelma Mrs (2) r600 1/2 Ashe
 " Thos L (Louise E) mldr Lambert Foundry Co Inc r722 W Lee
 McBroom Chas W Rev (c; Charlotte; 1) h324 Sussman's al
 " Ladocia (c) Indrs h120 Beech
 McCabe Aubrey G (Maude M; 2) state dir USFHA h320 N East Greenway (SH)

Southeastern Building, 8th Floor

INSURANCE—ALL KINDS

Established 1902

Phones 8129 and 8120

Merrimon Ins. Agency Inc.



**Lowman
Motor
Co.**

Distributors

**Studebaker
Motor Cars**

300
BELLEMEADE

Phone
3-1727





RIERSON BROS.

"We Weld It"

Electric
and
Acetylene
Welding
Boiler
Repairing

236 S. Davie

PHONE
2-0692

Need
Financial
HELP?

Consult
The

**Personal
Finance
Corp.**

216-17
Piedmont
Bldg.

**CHARACTER
LOANS**
No
Security
Required



Geo. F. Daly, Inc.

Distributors

Dodge and Plymouth Motor Cars
Dodge Trucks



306 EAST MARKET ST.

PHONE 2-1122

McCABE
" Frank L (Gertrude T; 1) buyer Meyer's Dept Store h1005 McGee
" Gertrude T Mrs tchr Chas D McIver Sch h1005 McGee
" Margt L r320 N East Greenway (SH)
McCain Betty B (c) cook 1215 Arkwright av (Prox)
" Eula S Mrs (Eula Mae Beauty Shoppe) h3819 Walker av
" Geo E (Eula S) designer Sykes Florist Co h3819 Walker av
" Jas (c; Susie) r1111 W McCulloch
" Lena R (wid Wm B) r2505 W Market
" Margt r615 Morehead av
" Pauline (c) r1334 Oakland av
" Robt (c) r980 Perkins
" Wm (c; Geneva) lab h107 East
" Wm B (Eliz S; 1) emp AT&TCO h 1706 Madison av
McCall Gloria slswn Meyer's Dept Store r615 Morehead av
" Hamilton mgr Sam's Cut Rate Store h511 Simpson apt 3
" Inez Mrs (2) r615 Morehead av
" Velma E waiter O Henry Hotel r207 N Edgeworth
McCallum see also McCollum and McCollum
" Jas (c) bellmn r400 Lindsay
" Oliver D (c) hlpr Stewart Motor Co r922 Pickard
McCandles Bertha G Mrs garment wkr Blue Bell r RD 3
" Lillian O Mrs garmentwkr Blue Bell r RD 3
McCandless C Wells (Annie S; 1) sta atndt Sineath Motor Co r801 E Bragg
" Thelma L garmentwkr Blue Bell r RD 1
McCannless Howard T (Annie P; 2) text- ilewkr h834 Neal
" Saml dyer Armco Finishing Corp r RD 1
" Walter F (Winifred B) sch tchr h406 N Cedar
McCann Chas T (Rosa L; 2) textilewkr h91 Summit av apt 9 (WOM)
" Ernest M (Addie; 3) textilewkr h106 14th (WOM)
" John E (May; 2) textilewkr h84 13th (WOM)
" Lucille T r106 14th (WOM)
" Vinnie (wid Thos) smstrs r81 13th (WOM)
McCanna Lawrence E (Margt D) mgr Holland Furnace Co h206 W Smith
McCannon Isaac W (Nellie) textilewkr h54 Causey (Pom)
McCargo John control opr N C Broad- casting Co Inc r417 Church
" Laura Mrs supvr adult education City Schs r1823 Rolling rd (SH)
McCarley see also McCauley
" Jackson (c) waiter Piedmont Memorial Hosp Inc r1018 W McCulloch
" John (c) lab WCofttheUNC 405 S Ashe
McCarly Balsley (c; Elmeda B) bus boy Thacker's Inc r1004 S Cedar
McCarson M Frank textilewkr h3730 Spring Garden
McCarter Alice (c) h623 Nixon al
" Arville B (Helen) knitter h201 Gilbert
" Jas (c) pinstr Gboro Bowling Alley Co r1804 McConnell
McCarthy Ella (c) lab h1115 Archer
" Denis J Rev asst pastor StMary's Mission r1413 Gorrell
McCartney Augustus G (Lemma) mgr Walgreen Drug Store r402 W Washington
McCaskel Hazel (wid Paul) textilewkr r 1510 Midway
McCaskill Edna R garmentwkr Blue Bell r RD 1
" Flora (c) maid r234 N Gilmer
" Helen F garmentwkr Blue Bell r RD 1

McCASKILL
" Jas (c; Cordia) lab WCofttheUNC h35 Biltmore ct
" Jas C (Bessie; 3) textilewkr h33 Watkins (Pom)
" John K (Mary D; 1) driver Yellow Taxi Co Inc r315 Walker av
" John L (Clara) textilewkr h28 Poplar (Revo)
" Minnie R (wid Henry) r717 Dillard
" Naubert (Lucille; 1) textilewkr h254½ Summit av apt 5
McCaudless Angie r County Home
" Fannie r County Home
McCcauley see also McCarley
" Boyd D (c) restr 919 E Market r420 Banks
" Brodie D (c; Mary) barber 822 Ashe h420 Banks
" Eleanor student r801 S Lindell rd
" Frances (c; 1) smstrs h514 Macon
" Harlin H (Hazel L; 1) enumerator h 606 Park av
" Hazel opr Jos Ruzicka r606 Park av
" Helen (c) r514 Macon
" Hortense opr SBT&TCO r513 Charles
" Ione h513 Charles
" Jas (c) pinstr Gboro Bowling Alley Co r158 W McCulloch
" John B (Lucy M) elec contr 1566 Lovett h do
" Johnsie (c) maid h420 Cole
" Mamie S (c) nurse Drs Gilmore & Merritt r1054 Armstrong
" Percy (c; Ethel; 2) r206 York
" S Bruce (Hazel; 2) chf test board mn AT&TCO h801 S Lindell rd
McCaw Mary E (wid John) r1001 Ashe- boro
McClain see also McLain McLane and McLean
" Annie (c) maid r505 Benbow rd
" Elsie (c) prsr h700 Gorrell
" Hugh (c) lab Sou Ry System r700 Gorrell
" Jessie E textilewkr r608 Douglas
" Raymond P (Ruth M) hostler Horton Motor Lines Inc r2010 Valley Park dr
" Shelton W (Mildred T; 1) water proof wkr r608 Douglas
" Verna (c) h407½ Glenn al
" Viva V textilewkr Carter Fabrics Corp r608 Douglas
" Wm (c) clo prsr r409 (405) Law
" Wm D (c) car washer E C Cable Service Station 1414 W Lee
" Wm E mech Gboro Coca-Cola Bottling Co Inc r RD 3
" Wm G (Edna) mach opr r1705 Elwood
McClam Maude Y (widi Henry M) mus tchr 2400 Spring Garden r do
McClamb Roland (c) hlpr Melt's Bak- ery r522 Ireland
McClamroch see also MacClamroch
" Co Inc The Julian W McClamroch pres Jas G W McClamroch v-pres Mrs Frances W Rumley sec tiling contrs 304 S Davie
" Cora P (wid R Sanford) h104 S Aycock
" Grace W (wid Jas R) h122 W Smith
" Jas G W lawyer 101 N Elm R633 r122 W Smith
" Julian W pres The McClamroch Co Inc and sec MacClamroch Westwarren Gwaltney & Co r122 W Smith
" Roland P (Clara L; 2) v-pres McClamroch-Smith Bldrs Supply Co Inc r Chapel Hill NC
McCLAMROCH - SMITH BUILDERS SUPPLY CO INC, Sidney R Smith Pres-Treas, Roland P McClamroch V-Pres, Grace I Parrish Sec, Building Materials and Supplies, 535 Walker av, Tel 2-2768
McClamroch L Ervin (Bessie L; 7) clk Jefferson Square Billiard Parlor h 1112 Oakland av

A. K. MOORE

MOORE & TURNER

ALAN TURNER

REALTORS — SALES — LEASES
APPRAISALS — DEVELOPERS — PROPERTY MANAGEMENT

113 STAFFORD PLACE

TEL. 4157

McClanahan Jas O (Edith N; 1) service mn The Natl Cash Register Co h 2106 Sherwood
 " Melvin sta atndt Jack Lewis r207 N Davie
 McClean Alice Mrs textilewkr r10 Maple (Prox)
 McClellan see also McLellan
 " Chas R slsmn Advance Stores Co r Guilford NC
 " Edna W slswn W T Grant Co r Guilford NC
 " Roy hlpr W CoftheUNC Spring Garden nr Tate
 McClelland Ruth C (Bernice W) mgr Walsler Transportation and Roadway Express Inc h329 McIver apt 4
 McClendon see also McLendon
 " A Lee (c; Nellie) porter Ry Exp Agcy Inc h915 Lincoln
 " A Lee jr (c) porter Ry Exp Agcy Inc r915 Lincoln
 " Ernest (c) porter Stern's Restr 117 E Market
 " Lee G (c) sign pntr r915 Lincoln
 McClendon Jos (c) lab Wm McClenton r 1701 Salem
 " Titus (c; Clara) textilewkr h117 Marshall
 " Wm (c; Maude) wood 106 Mason h 1701 Salem
 McClintney Jos (c; Annie; 3) lab h912 High
 McClintock Aubrey V (Doris N; 2) lab h724 Percy
 " Chas R (Ethel; 1) firemn h705 Haywood
 " G Herman (Myrtle) asst mgr Wilburn A Spainhour r530 Stirling
 " Jas B (Mamie Z) loco eng h905 Silver
 " Lillie B Mrs textilewkr h86 13th (W OM)
 " Maurine K garmentwkr Blue Bell r Julian NC
 " Minnie L (wid Geo W) h1627 Battle Ground av
 " Myrtle Mrs slswn Silver's r Climax
 " Nellie L cigarmkr El Moro Cigar Co Inc r1627 Battle Ground av
 " R Mozelle cigarmkr El Moro Cigar Co Inc r1627 Battle Ground av
 McClinton Cassie (c; 3) maid r616 High
 " Helen (c) maid r607 Essex
 " Lee E (c) student r616 High
 " Louise (c) maid r616 High
 " Thos (c) hosierywkr r623 Macon
 " Wm (c) hlpr r537 High
 McCloud see also MacLeod and McLeod
 " Transfer Co W Murdock McNeill whse mgr 1708 Holbrook
 " Van (c) lab Armour Fertilizer Wks r1012 W McCullock
 McCluen Geo W (Loulah) teleg opr Sou Ry System h502 W Washington
 " Harvey (c) lab Sou Ry System r426 E Washington
 " Ruth (c) maid 1119 Hill
 McClung Elliott A (Arminta B; McClung's Business College) h222 Blandwood av
 " Matilda M cash Associates Discount Corp r222 Blandwood av
 McClung's Business College (Elliott A McClung) 104½ N Elm 2d fl
 McClure Beulah (c) cook h1203 Gray
 " Herbert truck driver r633 Scott av
 " Luther (c) car washer Master Service Sta r1205 Gray
 McCluskey Chas W (Lillie V) litho W H Fisher Co r RD 1
 " Harold F ctr W H Fisher Co r Rehobeth Church rd
 " Harry L (Carrie B) carp h902 Haywood
 " Robt I Rev (Naomi H; 2) pastor First Pilgrim Holiness Church h808 Silver
 " Wm O eng Truscon Steel Co r404 S Chapman

McCode Wm (c; Minnie) h110 Chaleen ct
 McCollom see also McCallum and McCollum
 " Geo (c; Annie) lab h1621 Orchard
 " Georgia (c) cook r1621 Orchard
 " Melvyn (c) lab r1621 Orchard
 McCollough Angela (c) cook r407½ Glenn al
 " Cath L (c) tchr J C Price Sch r421 Bennett
 McCollum see also McCallum and McCollom
 " Adrian J (Dorothy; 1) textilewkr r908 Terrell
 " Angie A Mrs clk Pilot Life Ins Co r High Point NC
 " Cicero M (c; Sarah; 1) custodian Windsor Community Center h510 Ireland
 " Dwight (c; Thelma; 2) janitor h1942 E Market
 " Floyd (c; Cath) atndt Smyre's Sunset Service Sta h rear 629 Ashe
 " H Paul (Pearl T; 2; Gate City Barber Shop) h511 Charles
 " Horace L (c) waiter Sid Weavers Barbecue r312 N Dudley
 " Jack (c) porter r1018 W McCollum
 " Jas (c; Lillie) r1100 E Washington
 " Julius (c) janitor John VanLindley Sch r120 Huffman (SP)
 " Melvin (c; Mary E; 1) porter h1110 Archer
 " Mollie (c) maid h208 Regan
 " Pearl T Mrs asst buyer Meyer's Dept Store h511 Charles
 " Reuben W (Clara) dist mgr Bowser & Co r Greensboro rd
 " Saml collr York Clothing Co r808 Spring Garden
 " Thos J clk Mrs Notra M Williams r 1519 Lexington av
 McCOLLUM TROY S (Ruby L; 2), V-Pres North State Chevrolet Co, r R D1 Guilford College NC, Tel 2004
 " W Chas (Sallie; 2) h7 Maple (WOM)
 McCombs F Brice textilewkr r10 Watkins (Pom)
 " T Lloyd (Eliz K; 1) v-pres h1700 N Elm apt L3
 McConnell Alex (c; Mary; 1) bellmn h 1114 Perkins
 " Burke M (Doris C) h2412 Lawndale dr (F)
 " J Danl (Kath W; 2) asst purch agt Prox Mfg Co h810 Cypress
 " Jas M (c; Toinette M) porter h220 Regan
 " John (c) lab Sou Converting Co r428 E Washington
 " Mae F (c) tchr Washington St Primary Sch h149 Beech
 " Mary (c) prsr New Era Clnrs r1114 Perkins
 " Robt (c; Mary; 1) janitor h2105 E Market
 " Ruth (c) student r149 Beech
 " Toinette M (c) cafeteria mgr J C Price Sch r220 Regan
 McCook Sue tchr Caesar Cone Public Sch r425 N Cedar
 McCorkle Daisy (c) maid r711 Best
 " Hattie (c) indrywkr Dick's Lndry Co r614 Sampson
 " Jane (c) r2109 Everitt
 " Nick (c; Louise; 4) roofer h711 Best
 McCormick C Estelle sten Cone Export & Comm Co r1201 W Lee
 " Chas M (Myrtle G; 4) loco firemn h 709 Elam av
 " E Frances sten Cone Export & Comm Co r1201 W Lee
 " Wm H fnshr Armco Finishing Corp r RD 2
 " Wm H (Cora E) mgr sample dept Cone Export & Comm Co h1201 W Lee

*Schiffman's*LEADING
JEWELERS
SINCE 1893*Diamonds
Jewelry
Silverware
China
Glassware**ART
and
GIFT
DEPT.*225
S. ELM*Tel.*
5146**AUTO
LOANS
AND
REFINANCING****30-Minute
Service****AUTO
FINANCE
CO.****459 W.
Market St.****PHONE
2-0193**

The Keeley Institute

Forty-Eight Years Successfully Treating Whiskey and Drug Addictions

447 West Washington

Phone 4413

**GUILFORD
NATIONAL
BANK**

**WASHINGTON
SQUARE**

**Member
FEDERAL
RESERVE SYSTEM
FEDERAL DEPOSIT
INSURANCE CORP.**

**JOHN
H.
BONITZ**

**General
Contractor**

**Home
Insulation**

**Pipe and Boiler
Covering**

**Cold Storage
Rooms**

Sound Control

**330
BELLEMEADE**

**PHONE
8175**

McCORMICK
" Wm H jr sec-mgr Morton Chemical Co r1201 W Lee
McCowan A Ruth pkr El Moro Cigar Co Inc r504 W Lee
" Danl C (Nellie C; 1) formn h503 W Lee
" Mildred J r503 W Lee
" Robt E brkmm r503 W Lee
McCown Marion H (Elsie W) state agt Aetna Casualty & Surety Co, Auto Ins Co of Hartford Conn and Standard Fire Ins Co of Hartford Conn h 203 Tate apt B2
McCoy see also McKoy
" Americus (c; Maggie B; 5) driver Rustin Furn Co h412 Best
" Cleo (c; 1) maid h601 East
" Ella (c) Indrywkr r1122 Freeman's Mill rd
" Ernest (c; Margt; 2) janitor Home Bldg & Loan Assn r1112 McGee
" Iola (c) Indrywkr Ideal Lndry Co r 1227 Haynes
" John M (Clarice; 2) linemn Duke Power Co h1151 Battle Ground av
" Lucille S (c) maid h811 E Sycamore
" Mabel (c) r715½ E Market
" Margt (c) maid Carolina Theatre r 1112 McGee
" Odell textilewkr Carter Fabrics Corp r343 W Lee
" Robt (c; Gertrude; 1) elev opr United Bank Bldg Co r423 N Dudley
" Sandy (c; Lucinda) h705 York
" Sarah (c) maid r605 Willis al
McCracken Hattie (c) r1115 W McCulloch
" John L (Mary J) clk US PO h910 Spring Garden
" Jos G tchr Central Jr High Sch r413 S Edgeworth
" L Wendell clk Jefferson Standard Life Ins Co r Guilford College NC
" Robt H r910 Spring Garden
McCraney Wm hlpr r343 W Lee
McCranie David M (Mattie; 5) textile wkr h20 Upland dr (Prox P Wks)
McCrary C Franklin slsmn Traders Chevrolet Co Inc r610 5th av
" Carrie (c) r905 Gibson
" Helen (c) maid r905 Gibson
" Robt (c) lab r905 Gibson
McCrary Luther (Treathel) h26 Church (Pom)
McCraw Allen fnshr Armco Finishing Corp r811 Arlington
" Gabe R (Shirley; 2) fnshr Armco Finishing Corp h811 Arlington
" Howard C (Hazel) hosierwkr r921 Gregory
" Jesse M (Ola A; 1) textilewkr r1334 Broad
" Mary S r619 5th av
" Shirley H garmentwkr r811 Arlington
" W Seymore (1) textile wkr h837 S Elm
" Wayne M clk Jos J Stone & Co r837 S Elm
" Winfred L r921 Gregory
" Worthy L (Muriel) asst shipper Armour & Co r545 Pearson
McCray see also McRae
" Etta (c) r915 Benbow rd
" Geneva (c) cook h411 Glenn al
" Katie (c; 6) maid h519 Haywood
" Lucinda Mrs textilewkr r10 Maple (Prox)
McCrea Chas A r O Henry Hotel
" Wm M (c; Mary) lab h12 1st (TC)
McCready Chas jr (Eva; 1) city firemn r500 S Mendenhall
" Irene G Mrs (1) mgr Batchelor Apts h500 S Mendenhall
McCredie Mary E girls comnr City Juvenile Comn r202 W Bessemer av
McCrimmon Hugh (c) h306 Sussman's al

McCrorey Mary B (c) sweeper Blue Bell r916 E Market
McCrorie Albert H (Mary H) cash M Leon Ellis h617 N Eugene
McCroy Mary (c) maid r916 E Market
McCrum Mary (c) cook 915 N Elm
McCuiston Bessie (wid Wm T) nurse 509 Park av r do
" Chas W (Hallie) mech North State Chevrolet Co r RD 1
" D Hilton slsmn Jones Bros Bakery Inc r Pinecroft rd
" Halcy S emp Gboro Overall Co r214 W Smith
" Helen L Mrs opr SBT&TCo h2000 Benbow rd
" Mattie B tel opr Sou Converting Co r Pinecroft rd RD 1
" Robt E (Lucinda; 2) mechl eng Vick Chemical Co h305 Elam av
" W Hinton (Lesell H; 3) policemn h 1529 Willomore
" W Hubert (Helen L) filling sta 301 Asheboro h2000 Benbow rd
" W Ralph (Myrtle I; 2) policemn h509 Park av
McCulloch Boston (c) lab r637 E Gaston
" Fred carp r227 Lindsay
" John W (Maude N; 1) mech Gate City Motor Co Inc h1304 Pearson
" Martha L (wid Fred R) h305 Victoria
" Mary C slsmn h1705 Asheboro
" Mary M prin Prox Public Sch r Tabernacle rd off Asheboro rd
" Pearl W garmentwkr Blue Bell r Pleasant Garden NC
" Sara tchr Prox Public Sch r Tabernacle rd off Asheboro rd
" Warren (Berta T; McCulloch & Swain) h1110 Portland
" Wm B (Wilma; 2) mech Bales & Truitt Inc h1012 Union
" & Swain (Warren McCulloch) printers 806 Trinity
McCulloch Edw (c) garment wkr r1200 Salem
" Maggie (c) Indry wkr Dick's Lndry Co h1200 Salem
" Thos (c) porter StLeo's Hosp r1200 Salem
McCullough Bessie (c) nurse 2010 Granville rd (IPk)
" Beverly (c) waiter Dairy Center r601 Watson
" Edw (c; Bertha) sweeper Blue Bell h1108 E Market
" Floree (c; 2) Indry wkr Ideal Lndry Co h637 E Gaston
" Jas (c; Clara) lab h31 2d (TC)
" John (c) busmn Manuel's r601 Watson
" Lila (c) h502 High
" Lillie (c; Emma P) lab h1205 Archer
" Lula (c) maid r331½ W Bragg
" Sadie (c; 2) r620 High
" Saml (c; Curlie; 3) lab h601 Watson
" Steph (c; Maggie M; 2) lab h1201 Archer
McCune Jas R (Lillie M) textile wkr h31 Cypress (WOM)
McCurdy Saml J (F Louise; 1) lino opr Gboro News Co h3403 E Market (B)
McCurry Eileen classified adv dept Gboro News Co r127 E Smith
" Frances B Mrs opr SBT&TCo h6 Bessemer ct
" Irene buyer Meyer's Dept Store r127 E Smith
" John J (Florence A) eng Foster-Caveness Inc h127 E Smith
" John R (Frances B; 1) slsmn Adamson Cadillac Co Inc h6 Bessemer ct
" Margt bkpr The Am News Co r127 E Smith
McDade Dewey D (Esther P; 1) slsmn Lounts-DeBoe Co h404½ Forest
McDaniel Archie S (Margt; 1) slsmn h 420 N Elm

MENDENHALL'S Inc.

Mendenhall's Good Lumber Since 1884
PHONE 2-0417 ASHE AND LEWIS STS.

McDANIEL

" Archie S jr slsmn r420 N Elm
" Beatrice textile wkr r82 18th (WOM)
" Chas (Pauline G) textile wkr r84 19th (WOM)
" Doctor C fnshr Armco Finishing Corp r RD 5
" Dorothy A student r7 12th (WOM)
" Dottie M garment wkr Blue Bell r Denim Sta N C
" Edw H (Emma E; 4) textile wkr h107 14th (WOM)
" Edwin D (Daisy; 1) textile wkr h82 18th (WOM)
" Ernest D textile wkr r82 18th (WOM)
" Eunice grad nurse Piedmont Memorial Hosp Inc r229 Blandwood av
" Francis textile wkr r35 Hubbard (WOM)
" Goldie J Mrs opr Dixie Multigraphing Service r308 Leftwich
" Helen (c) r98 10th (EWO)
" Helen R garment wkr Blue Bell r RD 2
" Henry S (Lillian E; 2) textile wkr h7 12th (WOM)
" Hubert J textile wkr r47 Maple (Prox)
" Isabelle (wid King) r82 18th (WOM)
" J Wesley (Nora F; 1) shoe repr Ivey A Clontz h1814 Spring Garden
" Jas USN r420 N Elm
" Julian H (Jennie J) mgr Efir'd's Dept Store h1335 Madison av
" Julius H (Dora E; 1) textile wkr h19 12th (WOM)
" L A (Swanna) slsmn Huntley-Stockton -Hill Co r511 N Elm
" Lacy (c) textile wkr r98 10th (EWO)
" Lewis (Annie; 1) textile wkr h91 Summit av apt 3 (WOM)
" Lillian r317 Walker av
" Marion (c) textile wkr r98 10th (EWO)
" Marjorie (c) textile wkr r98 10th (EWO)
" Mary B Mrs garment wkr Blue Bell r RD 5
" Mary F Mrs asst dist supvr U S Natl Youth Admin r2211 Wright av
" Meadie slswn Charles Stores Co r1814 Spring Garden
" Minnie P (wid Edw L) h712 Railroad
" Myrtle L (wid Jas A; 1) textile wkr h47 Maple (Prox)
" Ollie F (Helen R) textile wkr h41 Upland dr (Prox P Wks)
" Ruby K r47 Maple (Prox)
" Sarah J (wid Alex P) h518 N Edgeworth
" Swanna Mrs bkpr Jones-Lewis Furn Co r511 N Elm
" Thos J r39 Maple (Revo)
" Wilmer C (Belle) driver Horton Motor Lines Inc h2325 Spring Garden
McDaniels Chas F garment wkr Blue Bell r RD 5
McDermid Cameron (Beulah T) h1308 Pearson
McDonald see also MacDonald
" Agnes M tchr Gboro Senior High Sch h406 Blandwood av
" Alex (c; Minnie; 5) lab h706 Logan
" Anna R cash Home Security Life Ins Co r406 Blandwood av
" Arth (c; Margt; 3) cook Puritan Cafe r223 East
" Chas W (Frieda R) slsmn Banks Credit Clothing Co r509 W Washington
" Curtis L (Dixie Welding Co) 224 S Davie
" D Lee clk r911 Lexington av
" Danl (c; Georgia; 2) janitor Jas B Dudley High Sch h1129 Willow rd
" Denby T (Wilma) textile wkr h1207 Arkwright av (Prox)
" Edw B (Lola) trav slsmn h100 Lake dr

Lumber, Building Supplies, Millwork, Hardware, Certainteed Products

McDONALD

" Emma G (wid John C) r1113 Summit
" Frieda R Mrs slswn Efir'd's Dept Store r509 W Washington
" Glenn U (Lois S; 2) overseer Prox Mfg Co h1113 Summit av
" J Bruce mgr Jefferson Roof Restr r 402 S Spring
" Jas (c) driver Fleming-Shaw Transfer Co r112 N Gilmer
" Jas H asst to dir Guilford College r do
" Jennie E (c) nurse 711 Reid h do
" Jessie B Mrs (1) r1520 Phillips av (E)
" John M (Annie H; 1; Home Barber Shop) h620 Broad av
" Lilly R (wid Geo L) r406 Blandwood
" Louise E garment wkr r406 S Eugene
" Luther A (Sadie F) clk Duke Power Co r503½ W Sycamore
" Malta (c) sch tchr r711 Reid
" Minnie L (wid Saul) h700 McPherson (B)
" Minnie L (wid Jos A) furn rms 509 W Washington h do
" Neil A lab Carolina Steel & Iron Co r304 E Whittington
" Nova (wid R DeWitt) h406 S Eugene
" Pauline Mrs (Hazel's Beauty Salon) r RD 1
" Richd (c) hlpr Berry-Webster Co r 711 Reid
" Rosa (c) maid h532 High
" Worth (c) r711 Reid
McDooley LeRoy (c) delmn Ernest C Hepler r545 South
" Lula (c) maid r545 South
" Mary (c; 1) maid h545 South
McDowell Alex (c; Hazel) lab Armour Fertilizer Wks h1206 Haynes
" Carrie B (c) maid h437 Mayo ct
" Clara (c; 3) maid h704 Cumberland
" Eug E (Mildred B; 1) slsmn The Am News Co h421½ Walker av
" Frank (c; Minnie; 3) cook h1124 McGee
" Grace W (wid Eug E; 2) h327 Lindsay
" Helen (wid John H) r1009 Wharton
" J Edgar slsmn Belk's Dept Store r327 Lindsay
" Jas C (Ora O) v-pres El-Moro Cigar Co Inc h1602 Elwood av
" John C (Inell; 1) asst service mgr Ely-Bloodworth Motors r3809 E Market (B)
" John T (Jodie) h3809 E Market (B)
" Laurence E formn Gboro Loom Reed Co r High Point N C
" Lee F (Grace S; 1) ship clk El Moro Cigar Co r2214 Patterson
" Mattie (wid Albert) r107 S Edgeworth
" Minerva (c; 1) h602 Nantucket
" Ora O Mrs pkr El Moro Cigar Co Inc h1602 Elwood av
" Pearl (c; 1) maid h106 Chaleen ct
" Richd L (c; Mabel; 1) emp Oettinger Lbr Co h902 Austin
" Robt trav slsmn r714 Summit av
" Wm (Emma) r3809 E Market (B)
McDUFFIE-EUBANKS DRUG CO, J Norwood Eubanks Pres, Roger A McDuffie Sec - Treas, Druggists, Cigars and Toilet Articles, N Elm cor Market, Tel 4154
" Roger A (Lena; 1) sec-treas McDuffie-Eubanks Drug Co h215 S Edgeworth
McDuffy Annie (c) Indrs r604 Nantucket
" Elgie hosiery wkr S & W Hosiery Co r206 E Wendover av
McEachern Alex (c; Eliz; 3) brklyr h 739 York
McElreath Josephine waiter Jefferson Roof Restr r101 Stafford pl 3d fl

PILOT LIFE

Insurance Company



Serving
the
South
Since
1903

236 Commerce Place



DIXIE SALES COMPANY
Automotive Electrical Service
DELCO BATTERIES
DELCO RADIOS AND SERVICE
TIRES

Tels. 9754 and 5773



BORDEN BRICK & TILE CO., Inc.**BRICK — HOLLOW TILE AND BUILDING SUPPLIES****WESTOVER TERRACE****TEL. 8123**

McEntire see also McIntyre
 " Henry G (Kathryn W; 1) treas-busi-ness mgr Gboro College h2513 Berk-ley pl
 McFadden see also MacFadyen
 " Geo H & Brother's Agency Jos E Harty agt cotton brokers 116 W Sycamore
 " John H (c) cook r108 N Gilmer
 McFadyen Christina instr WCotheUNC r116 N Mendenhall
 " Eva R Mrs (Ruth Beauty Shop) h912 Lexington av
 " F Jack (Eva R; 2) plmbr 912 Lex-ington av h do
 McFalls O Wendell (Cleo; 3; Pomona Drug Store) h527 Stirling
 McFarland C W r610½ S Elm
 " Carrie (wid Walter) r805 5th av
 " Cath cash State Theatre r405 N Cedar
 " Cath E clk Prox Mercantile Co Inc r 1313 Summit av
 " Chas R mech r810 Wharton
 " D Roy (Gladys I; 5) h711 Battle Ground av
 " Edgar W (Sarah V; 1) city firemn h 405 N Cedar
 " Ervin jr textile wkr r1701 Grove
 " Evelyn J forwn r1701 Grove
 " Leighton W (Myrtle C) pres Prox Mercantile Co Inc h1313 Summit av
 " Leighton W jr student r1313 Summit
 " Leonard (Alice) textile wkr h1606 Randolph av
 " Lois V cash White Oak Dept Store r 1313 Summit av
 " Minnie E (wid Ervin; 1) mach opr h 1701 Grove
 " Mollie Mrs r1704 Walker av
 " Neill A (Joy R) mgr White Oak Hotel and White Oak Hotel Coffee Shoppe r White Oak Hotel
 " Sallie B Mrs garment wkr r RD 1
 " Sarah V Mrs emp Gboro F F Hosiery Mills Inc r405 N Cedar
 McFayden Katie M Mrs clk Proximity Print Works r44 Fairview (Prox P Wks)
 " Wm W (Katie M; 1) lab r44 Fairview (Prox P Wks)
 McFeters Edna Mrs clk Dewey N Hanner h516 N Edgeworth
 " Ernest J (Edna; 2; Carolina Loom Reed Co) h516 N Edgeworth
 " Geo A (Lillian M; 2; Gboro Loom Reed Co) h107 S East Greenway
 " W Harold (Violet) mach Newman Machine Co Inc h1208 Park ter
 McGeachy Robt H student r1506 North- field
 " Robt W (Hazel H) production mgr Vick Chemical Co h1506 Northfield
 McGee Elmo r340 Gorrell
 " Elva M (wid Edw; 3) h924 Cherry
 " Hazel opr Beaver's Beauty Shop r1508 Northfield
 " Herbert textile wkr r1 Hubbard (Revo)
 " Isabella (wid Edw) r340 Gorrell
 " Jas H bus opr Duke Power Co r403 Sykes av (B)
 " Jos A (Pearl; 2) driver City Sanita- tion Dept r211 Mebane
 " Julian M (Eliz F; 2) phys 120 S Greene h410 W Bessemer av
 " L Edw (Margt L) auto mech r1601 Elmwood av
 " Mary (wid Thos W) r1620 Battle Ground av
 " Myrtle L buncher El Moro Cigar Co r815 Union
 " Robt J (Eliz) trav slsmn h906 Olive
 " T Earl whsemn Thomas & Howard Co r RD 1
 " Waldo E (Mary; 3) textile wkr h52 19th (WOM)

McGehee Chas M (Martha L; 2) gar- ment wkr Blue Bell r2018 Asheboro
 " Earl B (Alline R; 1) bus opr Duke Power Co h1608 Asheboro
 " Martha L Mrs garment wkr Blue Bell r2018 Asheboro
 McGhee Gaither (c) cook Nelson Meyers r110 S Gilmer
 " Grace Mrs slwn Ellis Stone & Co r803 Magnolia
 " Stanley E agt Investors Syndicate r 803 Magnolia
 McGibboney Vivian (c) cook r609 Doak
 " Wm M (c; Mamie) h609 Doak
 McGibbony Isabella (c) h522 Ireland
 " Lois (c) r99 11th (EWO)
 " Raymond (c) lab r99 11th (EWO)
 " Saml (c; Alice; 9) lab h99 11th (E WO)
 McGibney Frances J (c) maid r620 High
 McGibony Bessie (c) r rear 1129 Willow rd
 " Chas (c) waiter r951 W McCulloch
 " Earl (c; Barbara; 1) barber Broad- way Barber Shop r951 W McCulloch
 " Jas (c; Mabel; 1) lab h1310½ Ashe
 " Katie (c) maid Jefferson Standard Bldg r rear 1129 Willow rd
 " Laura S (c) h951 W McCulloch
 " Luther (c; Katie; 3) janitor Jas B Dudley High Sch h rear 1129 Willow rd
 McGill see also Macgill
 " Alex (c; Emma; 4) textile wkr h2206 E Market
 " Chassie M (c) waiter Meyer's Dept Store r1615 McConnell
 " Frances (c) maid r2206 Nelson
 " Janie (c) h421 Percy
 " John (c) farmer h2206 Nelson
 " Mildred (c) maid r1105 W McCulloch
 " Saml G (c; Chassie) plstr h1615 Mc- Connell
 " Virginia (c) maid 102 Northridge
 McGirt H W (c) tchr Jas B Dudley High Sch r1012 Benbow rd
 McGlamery Ann (wid Wm H) h305 Isabel
 " Dillard M (Nell) formn Vick Chem- ical Co h809 Madison av
 " Jess C Mrs supvr record rm County Welfare Dept r O Henry Hotel
 " Nell Mrs slwn Ellis Stone & Co h 809 Madison av
 " Wylie H jr (Margt B; 1) bkpr Merri- mon Ins Agcy h617 Northridge
 McGregor C Margt garment wkr Blue Bell r220 E Bragg
 " Jas T (Grace H; 1) sls rep E I Du Pont de Nemours & Co (dye stuffs) h706 Simpson
 " John (c) lab r616 Nantucket
 " Nellie (c; 1) maid h811 Ashe
 McGuire see also Maguire
 McGUIRE AUBREY L (Anne B; 5) Spl Agent Provident Mutual Life Ins Co of Phila and Carolina Ins & Loan Agcy, 6th Floor Piedmont Bldg 114 N Elm, Tels 2-0127 and 2-0128, h Guilford College, Tel 3613
 " Dallas S formn Carter Fabrics Corp r Chas A Coble
 " Lora S (wid Woodson H) r Aubrey L McGuire
 " Peter carp r218 Ashe
 " Woodson H jr slsmn r Aubrey L Mc- Guire
 McGuwen Saml textile wkr r2 Maple (Prox)
 McGwier Dorothy J tchr Chas D McIvor Sch r402 S Mendenhall
 " L Frank (Decia; 2) slsmn h402 S Mendenhall
 McHargue Inez cigar mkr El Moro Cigar Co Inc r909 Dillard
 " Jos H (Inez) plmbr r909 Dillard
 McIlvain Dorothy S instr WCotheUNC r400 S Aycock

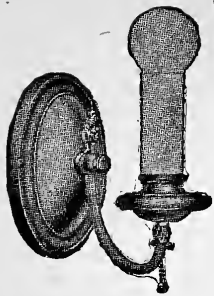

**Gate
City
Electric
Co.**

**Wiring
Repairs**

113 E.
GASTON ST.

PHONES
Office 7333
Night 2-2284

**HUNT
BROS.**

**Plumbing
Heating**

**Air
Conditioning
Oil Burners**

Stokers

211
W. Gaston St.

PHONE
2-0016

LEON M. HAM---Realtor

Sales — Rentals — Insurance

HAM BUILDING

TEL. 2-1276

McIlwane Louis (c) r914 Gorrell
 " Roberta (c) r914 Gorrell
 " Saml (c; Mary) h914 Gorrell
 " Saml jr (c) lab r914 Gorrell
 McInnis Clay W (Hattie L) slsmn Gboro
 Three-Centa Bottling Co r Pleasant
 Garden N C
 McInteer John C (Helen; 1) slsmn h133
 E Smith apt 3
 McIntire Mattie V (wid Chas A) r12
 Hubbard (Revo)
 McIntosh Andrew (c; Pauline) delmn
 Westerwood Grocery r925 Gorrell
 " Craig clk Pilot Life Ins Co r512 S
 Mendenhall
 " Justice H atndt Fred W Dykes r1112
 Glenview
 " R L (c) lab Sou Ry System r807 Ashe
 " S Robt (Lottie; 2) r313 E Bragg
 " Wm S (Mattie; 2) textile wkr h1112
 Glenview
 McIntyre see also McEntire
 " Andrew (c; Pauline) porter r925
 Gorrell
 " Annie C Mrs clk r RD 2
 " Archie E textile wkr r9 Maple (W
 OM)
 " Arth S (Corrie; 1) stockmn El Moro
 Cigar Co Inc r1007 Union
 " Birt A Mrs garment wkr Blue Bell r
 RD 1
 " Doris E garment wkr Blue Bell r RD
 1
 " Elenbay V (Helen; 2) emp Oettinger
 Lbr Co h923 Bellevue
 " Etta (wid Geo B; 2) h9 Maple (W
 OM)
 " Helen hosiery wkr r816 Dillard
 " Jas h816 Dillard
 " John M (Mae; 1) driver Melvin Coal
 Co h1009 Union
 " John W news stand 225 N Elm r207
 Ashe
 " Loren (c; Jane) lab h406 Glenn al
 " M Erman garment wkr Blue Bell r
 RD 2
 " Mary hosiery wkr r2000 Spring
 Garden
 " Mattie W textile wkr r9 Maple (W
 OM)
 McIver Alton E locksmith r906 Richard-
 son
 " Apartments 309 McIver
 " Chas D School Leonard W Kelly prin
 643 W Lee
 " Chas T (Caroline C; 2) mgr Colonial
 Ice Co h761 Percy
 " Clara (c) Indry wkr r914 Lincoln
 " Claude R (Cath N) mine promoter
 423 Tate h do
 " Edw G clk Colonial Ice Co r718 E
 Bragg
 " Emily H r1100 Spring Garden
 " Ernest E (Pearl B) trav rep h215 S
 Tremont dr
 " Flora N sten Jefferson Standard Life
 Ins Co r718 E Bragg
 " I Dolores office sec r215 S Tremont dr
 " Isaiah P (c; Dorothy) porter h223
 East
 " Jas (c) h1717 McConnell
 " Jas A (Mattie) cond h996 Spring
 Garden
 " Kathaleen P sch tchr r215 S Tre-
 mont dr
 McIVER LOCK CO (Mrs Lydia Maie
 McIver), Specializing in Safe, Bi-
 cycle, Gun, Lock, Lawn Mower and
 Phonograph Repairing, Keys of All
 Kinds Made While You Wait, 238 S
 Davie, Day Tel 2-0027, Night Tel
 2-1514
 " Lula M (wid Chas D) h1100 Spring
 Garden
 " Lydia Maie (wid Jas R; 1; McIver
 Lock Co) h906 Richardson
 " Martha E Mrs garment wkr Blue Bell
 r RD 3

McIVER
 " Mary R sten Pilot Life Ins Co r996
 Spring Garden
 " Mary S (c) stemmer El Moro Cigar
 Co Inc r707 S Booker
 " Mildred (c) r617 Macon
 " Neil C (Julia F) rug clnr h718 E
 Bragg
 " Percy E (c; Mildred; 2) lab Sou Ry
 System r914 Lincoln
 " Rachel T Mrs sten Mitchell Ins Agcy
 r Pleasant Garden N C
 " S Frances sch tchr r996 Spring Gar-
 den
 " Virginia trmr J Henry Fisher Sons
 r2109 Georgia (MHTs)
 " Wm E slsmn Isaacson's r996 Spring
 Garden
 McKay Dorothy E garmentwkr r214 W
 Smith
 " Herbert L (Sarah W) h248 N Edge-
 worth
 McKee Clarence E slsmn W R Waldron
 Motor Co 317 W Market
 " Curley (c; Bertha) h322 East
 " Jas (c) r615 Logan
 " John A (c) tchr Washington St Gram-
 mar Sch r908 E Market
 " Odell (c) lab r322 East
 " Ollie r403 W Washington
 " Rosalie (c) maid Wesley Long Hosp r
 1050 Armstrong
 " Wm F (c; Ernetta; 8) hlpr Carolina
 Dist Co h1050 Armstrong
 " Wm F jr (c) hlpr Carolina Dist Co
 r1050 Armstrong
 McKeel C A (Sybil M; 1; C A McKeel &
 Co) v-pres Tysor Realty & Mortgage
 Co and notary h416 Hillside dr
 McKEEL C A & CO (C A McKeel, Ray
 J Tysor), General Insurance 305-307
 Southeastern Bldg, 100 N Elm, Tel
 5618 (For further information see
 page 35 Buyers' Guide)
 McKeever Fredk (c; Gertrude) textile
 wkr h718 Gillespie
 " Martha (c) r727 (723) Gibson
 " Willard (c; Willie; 1) lab Am Agrl
 Chemical Co h Randolph av extd
 RD 1
 " Wm H (Loretta R; 1) chf opr WUTel
 Co h210 Leftwich
 McKeithan Hugh S (Flora C) lab Carola-
 lina Steel & Iron Co h727 Pearson
 " Jack M appr Truitt Bros r727 Pear-
 son
 " Rebecca C student r727 Pearson
 " Thos S clk r727 Pearson
 McKenney Theo (c; Eliz) r625 Macon
 McKennon John pntr r218 Ashe
 McKinley Louisa (c) maid r1053 Arm-
 strong
 McKinney Abr (c; Caroline) lab h603
 Doak
 " D Montague soda clk King Cotton
 Drug Store h203 E Bessemer av apt 7
 " Della M Mrs h200 W Smith
 " Dorothy B emp Gboro Overall Co Inc
 r High Point
 " Doyle F sten Younts-DeBoe Co r200
 W Smith
 " Ernest (c; Linette) lab h1117 Free-
 man's Mill rd
 " Estelle slswn Belk's Dept Store r433
 W Gaston
 " Fred A (Irene) whsemn J T Dailey Co
 r810 Englewood
 " Jos N (Nole) textilewkr h50 Walnut
 (Prox)
 " L Carlton jr supt tileboard dept Janes
 Mfg Co r424 N Elm
 " Lula (c) r214 Dean
 " Mary (c) clk Jennie Powell r903 Ire-
 land
 " Merlin (Margt; 1) slsmn h761 Chest-
 nut
 " Nathan (c; Juanita; 6) lab Arnold
 Stone Co of NC Inc h286 Poe

CLEGG
-KING
MOTORS

PHONE
5196

PONTIAC



Sales
AND
Service

449

W. MARKET ST.

S. T.
Wyrick
& CO.

Office
Equipment
and
Supplies



All Steel
Office
Equipment
Engraving
Printing
Portable
Typewriters

119 N. Greene

TEL.
4133

Meyer's

DEPARTMENT STORE GREENSBORO N.C.

A Greensboro Institution for
More Than a Quarter
of a Century

TELEPHONE NUMBER 6101

NEWS
and
RECORD
WANT
ADS

PHONE
2-3131

"they get
Results"

Carolina Steel & Iron Co.

- Designers
- Fabricators
- Structural Steel
- Beams
- Channels
- Angles
- Plates
- Ornamental and Special Iron Work
- Tanks

1437
S. Elm St.

PHONE
2-3141

McKINNEY

" Robt H (Julia) trainer Western Auto Supply Co h201 E Bessemer av apt 9
" Roberta (wid Wm M) r203 E Bessemer av apt 7
" Russell tchr Caesar Cone Pub Sch r Brown Summit
" Sam R formn Gboro Weaving Co r RD 1
" Wm P (Maggie E; 2) textilewkr h17 Maple (Revo)
McKinnon Theo C servicemn Berry Coal Co r325 S Eugene
McKinsey Curtis (c; Lorene) lab r200 Percy

McKissick Lula (c) r1204 Ashe

McKnight Eli T clk Gboro F F Hosiery Mills Inc r RD 2
" Emmett R (Maxine) opr Duke Power Co r402 W Fisher av
" Jack counterterm Snow White Shop r 507 W Market
" Leven (c) lab Green Hill Cemetery 702 Battle Ground av
" Louise (wid Chas H) h401 W Gaston
" Naomi (c) maid r1111 E Market
" Robt (c) lab h1064 Retreat
" Roy G (Nell B) slsmn Vanstory Clo Co r RD 2
" Theresa (c; 3) maid h294 Young

McKNIGHT THOS A (Annie E; 2), V-Pres Vanstory Clothing Co, r RD 2, Tel 4694

" Thos E office mgr Gboro F F Hosiery Mill r RD 2

McKNIGHT W ALBERT (Janie M), Sec-Treas Vanstory Clothing Co, h 708 Summit av, Tel 8642

McKoy see also McCoy

" Thos (c; Ruth) emp Patterson Bros Inc h518½ Thomas

McLain see also McClain McLane and McLean

" Addie (c) r1405 Ashe
" Alvin M Mrs analyst Guilford Natl Bank h216 S Tremont dr
" Geo (c) student r432 N Dudley
" Jas (c) lab r432 N Dudley
" Jas (c) lab r624 Nixon al
" Jos (c; Madeline) cook Clegg's Coffee Shop h119 Marshall
" Mattie (c) indrs h432 N Dudley
" Peter (c; Martha; 1) ydmn h127 Beech
" Rex weaver r Wm L Moser
" Robt C (Dorothy C) driver Carolina Taxi r210 State
" Thos J (Alvin M) acct h216 S Tremont dr

McLaird Kath V dental asst Saml W Shaffer r307 N Ridgeway dr (SH)
" Preston (Hazel L; 1) v-pres Central Oil Co h307 N Ridgeway dr (SH)

McLAMB FRANK A DR, Osteopathic Physician 829-830 Southeastern Bldg 100 N Elm, Tel 3-2164, r634 N Elm, Tel 9623

" Maggie W (wid Geo T) in charge Intl Bible Students h203 Westover ter
" Margt Mrs (2) slswn The Fabric Shop h305 W Washington

McLane see also McClain McLain and McLean

" Wilson (c; Louise) porter r306 Beech
McLarty Minta R (wid Eug) h751 Chestnut

McLaughlin Alf (c) emp Sedgefield Inn r1026 E Market

" Alf H (Ethel R) garmentwkr Blue Bell h Masonic dr nr Coapman (Pom)
" Candas A (c) r604 E Gaston
" Early M (c; 3) maid Jefferson Standard Bldg h409 (405) Law

" Ethel R Mrs garmentwkr Blue Bell h Masonic dr nr Coapman (Pom)

McLAUGHLIN JOHN B DR (c; Mildred L; 1), Physician and Surgeon, Office and Clinic 913 E Market, Tel 5584, r221 E Gaston, Tel 2-3780

McLAUGHLIN

" John C (c; Willie M; 2) dean A&T College of NC h910 Benbow rd
" John S textilewkr r19 Latham (Pom)
" Jos V (Alice D) lab Car-Cal Winery r1006 Florida
" Lewis W (Laura H; 3) plant mgr Guilford Dairy Co-Op Assn h2911 Spring Garden
" Neal (c) lab r1026 E Market
" Ruby (c; 1) h1311 Orchard
" Sadie (c) cook r1702 Salem
" Thos (c) lab h604 E Gaston
" Wm H (c; Sadie) coach clnr h925 Lincoln

McLaurin Lorenzo H (c) sec-treas Hargett-McLaurin Mut Burial Assn Inc r Reidsville

" Mamie B Mrs dormitory director Bennett College r do

McLean see also McClain McLain and McLane

" A Bradford adjuster Shelby Mut Plate Glass & Casualty Co r208 Irving pl (IPK)

" A Minor sten r927 Carr
" Ada T (wid T L) slswn Meyer's Dept Store h324 N Forbis

" Alf M asst agt in charge US Int Rev Agt r11 W Washington

" Alwilda S (wid Guy I; 1) h927 Carr
" Carrown H (Frances; 1) textilewkr h 2008½ Church apt 3 (MHTs)

" Chalmer C (Mabel C; 1) dep County Clerk Superior Court h317 Murray

" Chas E trucker Vick Chemical Co r RD 2

" Claude (c; Beulah; 5) textilewkr h202 10th (EWO)
" Cleo A opr SBT&TCo r927 Carr

" Edna W emp Gboro Overall Co Inc r1705 Elwood av

" Eloise director Glenwood Center r116 N Mendenhall

McLEAN ERNEST C (Edna W; 1), V-Pres-Cash Guilford National Bank, h514 N Mendenhall, Tel 7945

" Ewell B mgr Bell Bakeries Inc r RD 1

" Flora M cash Met Life Ins Co of NY r303 S Mendenhall

" Geo (c) student r rear 1101 Summit

" Irvin r927 Carr

" Jack C (Nellie C; 1) photog Wm A Roberts Film Co r310 Warren

" Jas E (c; Ora) lab Sou Ry System h 802 S Cedar

" Jas L slsmn r908 Silver av

" Jessie R nurse WoftheUNC r do

" John E (Sudie G) slsmn Morrison-Neese Furn Co h410 Westdale pl

" Jos L (Maude; 2) dist mgr Gate City Life Ins Co h420 Hillside dr

" Louise M Mrs h900 Douglas

" Mabel C Mrs sec City Park and Planning Comm h317 Murray

" Mary J Mrs office sec Gboro News Co r208 Irving pl (IPK)

" Milton B (Nora; 2) local opr Associated Press h116 N Mendenhall

" Nell L Mrs sten Pilot Life Ins Co r High Point rd

" Newton E (c; Minnie) tchr Jas B Dudley High Sch h403 Beech

" Ollie mach opr Vick Chemical Co r RD 2

" Ora (c) cook 5 Maple (WOM)

" Perry (c; Katie) lab h224 S Gilmer

" Rex W textilewkr Carter Fabrics Corp S Elm nr end

" Robt J student r514 N Mendenhall

" Sudie G Mrs clk Pilot Life Ins Co h 410 Westdale pl

" Thaddeus G (Flossie J; 1) emp FF Hosiery Mills h1226 Oakland av

" Thos E emp Gboro FF Hosiery Mills r324 N Forbis

" Wm (C) presser Lucas Dry Clng Co r409 (405) Law

FORBIS & MURRAY**Funeral Home**

301 CHURCH ST.

TEL. 8165

**24-Hour
Ambulance
Service****McLEAN**

" Wm G emp Gboro Overall Co Inc r
1705 Elwood av
" Wm K (Marguerite E) formn Intl
Harvester Co h900 S Aycock
McLellan see also McClellan
" Jas W driver Horton Motor Lines Inc
r Charlotte
" Saml D (Lena) textilewkr h57 Wal-
nut (Prox)
" Wm E (Mary L) driver Carolina Taxi
r57 Walnut (Prox)
McLendon see also McClendon
" Annie W Mrs garmentwkr Blue Bell
r1513 Trogdon
" Barney B (Maggie) driver Mtr Transit
Co r1513 Trogdon
" Chas A student r2301 W Market
" Hattie E (c) sten Maco Beauty Col-
lege r Alamance rd
" Jessie (c) maid r120 Dean
" Lennox P (Mary A; 2; Brooks, Mc-
Lendon & Holderness) h2301 W Mar-
ket
" Lennox P jr student r2301 W Market
" Lenora (wid Walter J) hsekpr 1606
Nottingham rd (IPk)
McLennan Danl C (Eva J; 1) cash Car-
olina Steel & Iron Co h207 Kensing-
ton rd
" Jean B student r318 E Bragg

**McLENNAN JOHN W (Martha M; 1),
Sec-Treas Carolina Steel & Iron Co,
h329 E Bragg, Tel 7556**

" R Braxton (Nellie; 2) tmkpr Carolina
Steel & Iron Co h318 E Bragg
" T Greer r318 E Bragg
McLeod see also MacLeod and McCloud
" Bonte L Mrs tchr Lindley Jr High Sch
h2011 Wright av
" Danl B (c; Polly M) slsmn h1113 E
Market
" Dorothy M cigarmkr ElMoro Cigar Co
Inc r547 Pearson
" Durwood B (Glady; 1) mach Carolina
Loom Reed Co r704 S Cedar
" Eliz (wid D K) r706 Chestnut
" Eug M (c; Martha) porter Ry Exp
Agcy Inc h1409 Ashe
" Harvey C (Mollie) cabtmkr h311 Ray
" Ida F (c) r1102 Ashe
" Jas T (Lettie) mgr Guilford F C X
(Service h609 Summit av
" John B (c) porter Ry Exp Agcy Inc
r1102 Ashe
" Laurens clk r1319 N Elm
" Leather & Belting Co Whitley T Mc-
Leod pres-treas Karl A Fisher sec
300 N Forbis

" Norman A (Bonte L) agt O Henry Ins
Agcy Inc h2011 Wright av
" Ollie (c) lab Duke Power Co r1102
Ashe
" W Thos jr clk Brower Electric Sup
Co Inc r504 Country Club dr (IPk)
" Whitley T (Eunice G) pres-treas Mc-
Leod Leather & Belting Co and Odell
Mill Sup Co h504 Country Club dr
(IPk)

" Wm (c; Ida; 4) porter h1102 Ashe
" Wm C clk h332 Gorrell
McLide Jos (c) lab r410 N Gilmer
McLin J Elbert (Mabel K) mgr McMil-
lan's Variety Store h210 Isabel
McLinn Mary (c) r605 Sampson
McMahan Henry D (Bessie; 3) carp h
3734 Spring Garden
" Margt tchr Prox Pub Sch r Pleasant
Garden
" Mary tchr Prox Pub Sch r Pleasant
Garden
" Noah (Ruby L; 2) chf opr City Filter
Plant h1123 Parish
" Thos E credit mgr GMAC 101 N Elm
7th fl
McMahon Harold I (Jane B; 1) reprmn
Armco Finishing Corp h338 Murray

McMAHON

" M C mech Ely-Bloodworth Motors r
Thomasville
" Mary E nurse StLeo's Hosp r do
McMakin B Reece (June) mgr budget
dept Carolina Vulcanizing Co r709
Chestnut
McManess Adelaide H r713 Elwell av (B)
" Marland H (Brona; 1) truck driver r
1237 Randolph av
McManmon Theo A (Eva M) state agt
Anglo-Am Underwriters Agcy, Fed-
eral Ins Co, Liverpool & London &
Globe Ins Co and Star Ins Co h2122
Wright av
McManus Adrian C (Leone C) adv mgr
Blue Bell h112 Meadowbrook ter
" Adrian C jr r112 Meadowbrook ter
" Bronna Mrs slsm Belk's Dept Store r
1237 Randolph av
" N F lab Carolina Steel & Iron Co r
RD 3
" Walter L (Emma M) phys 229a S Elm
h2514 Sherwood
McMaster John C r616 S Spring
" Jos R (Alice D; 3) hlpr Royal Chair
Co Inc h1310 Florida
" Kelsie hlpr r357 Vance
" Kattie Mrs smstrs r331 Battle Ground
" Nathaniel (c) orderly L Richardson
Memorial Hosp r2100 Gorrell
McMasters Bicycle Key & Repair Shop
(H Clayton McMasters) 111 E Gaston
" C Basil (Lilla M; 2) garmentwkr Blue
Bell r828 Silver av
" H Clayton (Claudia V; McMasters
Bicycle Key & Repair Shop) h2115
Wright av
" Lee (Sarah) hlpr r1215 Asheboro
" R L lab Arnold Stone Co of NC Inc
r RD 4
" Robt (Mildred W) mech Duke Power
Co r Alamance rd RD 4
" Sarah (c) maid h510 Law
" Sarah K garmentwkr Blue Bell r RD
1
" Wm R clk Royal Chair Co Inc r609
W Lee
McMath Eleanor W Mrs garmentwkr
Blue Bell r1542 Willomere
" Gordon B (Glenwood Barber Shop) r
RD 1
" Guilford B (Alma M; 1) sheet metal
wkr Carolina Blower Co h1542 Wil-
lomere
" T Arnold with W R Waldron Mtr Co
r602 Park av
McMichael Cyrus J h608 Guilford av
McMillan see also Macmillan
" Bros (Wm E McMillan) poultry 118
E Sycamore
" Ella (c) maid United Bank Bldg Co
h808 E Sycamore
" Emanuel M meatctr McMillan's Vari-
ety Store r517 Bellemeade
" Geo F (Kath; 2; McMillan's Food
Stores; McMillan's Variety Store) h
525 S Aycock
" Jas D carp h1512 Oak
" Julia E student r333 McIver
" M Barton (Julia P; 1) sec-treas Mc-
Millan's Dept Store Inc h333 McIver
" M Barton jr student r333 McIver
" Maggie (wid John C) r776 Oakland av
" Mary (c; 5) smstrs h1614 Ozment
" Seymour F trav slsmn r776 Oakland
" Wm E (Julia P; 1; McMillan Bros)
h1207 Walker av
McMillan's Department Store Inc John
A Hall pres Mrs Louise P York v-
pres M Barton McMillan sec-treas
318 S Elm
" Food Stores (Geo F McMillan) gros
613 E Market
" Variety Store (Geo F McMillan) gros
and clo 336 S Elm and 709 E Mar-
ket

**Chandler
Tire
Co.****Re-treading
Vulcanizing**AAA
Road Service**LEE**
Conshohocken
Tires**DENMAN**
Custom Built
Tires224
**COMMERCE
PLACE**Phone
5742**HUNT
C
O
A
L
C
O.**Steam and
Domestic**COAL****CHARCOAL**Frederick
STOKERS200
DEAN ST.
Opposite
Benedict College
on Southern Ry.TEL.
2-3161

BINSWANGER & Co.

ESTABLISHED 1872
INCORPORATED

GLASS

STORE FRONT
SPECIALISTS
Macon between Tomlinson
and Washington
PHONE 2-3107

**SOUTH
ATLANTIC
BONDED
WAREHOUSE**

MOVING
Local and Long
Distance

STORAGE
Household and
Merchandise

CRATING

PHONES
8191-8192

McMillian Madge sten Gate City Life
Ins Co r507 W Sycamore apt 4
" Marie clk Jefferson Standard Life Ins
Co r1 Magnolia ct
McMinn E W slsmn Guilford Memorial
Park r151 Bishop
McMINN LEON (Rosalie H), Architect
501 Piedmont Bldg, 114 N Elm, Tel
2-0491, h J2 Country Club Apts, 1700
N Elm, Tel 4656
McMoore Jas (c) lab r615 Logan
" Osborne S (c) r197 S Lyndon
McMorris Eunice (c) maid h226 Russell
McMullian Henry (c; Lou) lab h433
Mayo ct
McMurray Carrie (c) maid 812 Country
Club dr (IPK)
" DeWitt (c; Geneva; 1) lab h1002 S
Cedar
" Eug (c) janitor WCothe UNC Spring
Garden nr Tate
" Harold (c; Thelma) janitor Gate City
Bldg & Loan Assn h2210 E Market
" John N (Ora T; 1) caretaker Mer &
Mfrs Club h818 W Market apt 1
" M Lanette sten ElMoro Cigar Co Inc
r818 W Market apt 1
" Margt (c) maid r221 York
" Minnie L (c) r221 York
" Morrison (c; Minnie) h221 York
" Saml P (c) porter Ry Exp Agcy Inc
r914 Benbow rd
" Wilbur (c; Carrie) chauff r503 Banks
McNabb Ben (Alberta A) genl agt Mass
Protective Assn Inc, Mass Protective
Life Assurance Co and Paul Revere
Life Ins Co h201 Elmwood dr (IPK)
" Gladys r201 Elmwood dr (IPK)
McNair Dorothy L (c) tchr Washington
St Primary Sch r95 11th (EWO)
" Lewis (c; Pearl) h1310 Payne
" Melvin (c; Lula; 3) janitor h429
Stewart
" Roxie E (c) h429 E Washington
" Walter (c; Dorothy L; 1) sec Cone
Memorial YMCA r95 11th (EWO)
McNairy Addison W student r304 W
Fisher av
" Bessie tchr Daivid Caldwell Sch h507
Arlington
" Carolyn tchr Irving Pk Sch r RD 2
" Chas A (Ida M) poultry 202 W Lee h
1006 Fairmont
" Clark W (Kathryn; 2) slsmgr h405 W
Radiance dr (SH)
" Dorothy tchr Gboro Sr High Sch r
RD 2
" Ethel prin Clara J Peck Sch h507
Arlington
" Eug W (Allie V) slsmn J W Scott &
Co h304 W Fisher av
" Eug W jr r304 W Fisher av
" Evelyn A Mrs (The Remnant Shop) r
RD 2
" John V, jr observer US Weather Bur
r304 W Fisher av
" N Dalton (Corinne C; 1) lawyer 119
N Elm R508 h209 Leftwich
" Pattie A Mrs (Pattie McNairy & Co)
r114 Library pl
" Pattie & Co (Mrs Pattie A McNairy,
Margt Moore) mlrns 117 S Greene
" R Walton with Tatum-Dalton Trans-
fer Co r RD 2
" Sara key punch opr Sou Dixie Life Ins
Co r Guilford College
McNeal see also McNeil and McNeill
" D Chas (Johnsie E; 4) h27 Poplar (W
OM)
" Emma (c; 4) cook Hendry's Cafe h718
Law
" G Eug (Myrtle K) textilewkr h19 11th
(WOM)
" John (c; Grady; 4) lab h505 South
" John D (Mary; 1) textilewkr h29
Church (Pom)
" Mamie (c) cook r415 Doggett's row

McNEAL
" R Jerome (Rosa; 3) textilewkr h39
Spruce (WOM)
McNeary Irvin (c) lab r310 N Gilmer
McNeely Edw R (Annie S; 1) teller Guil-
ford Natl Bank r RD 2
" Maurice C (Nina H; 1; McNeely's
Drug Store) h205 Westover ter
" Maurice H (M Hilda; 2) clk Va-Carolina
Chemical Corp h813 Madison av
" Oscar W (Henrietta P; 4) clk RyMS
h309 S Chapman
" Robt H clk McNeely's Drug Store r205
Westover ter
McNeely's Drug Store (Maurice C Mc-
Neely) 718 W Market
McNeil see also McNeal and McNeill
" Danl (c; Rachel; 1) lab City Main-
tenance Dept h415 Doggett's row
" Edw (c; Lula) lab h520 Haywood
" Edw (c; Ada) lab r726 Wilmington
" Ernest (c) lab r1230 Gray
" Frank (c; Margt) doormn h220 East
" Frank (c; Mary; 1) car washer Tex-
tile Serv Sta r207½ N Gilmer
" Josie (wid Nathaniel B) r9 Cypress
(Prox)
" Keziah (c) maid 112 W Bessemer av
" Leslie (c) lab Wesley Long Hosp r338
N Elm
" Lessie (c) sch tchr r163 W McCulloch
" Luther (c) r1614 McConnell
" Marie (c) maid Morrison-Neese Furn
Co r220 East
" Rosanna (c) h1230 Gray
" Susan (c) r1230 Gray
" Thos (c; Mary E) lab h103 Argyle ct
" Walter (c) bellmn O Henry Hotel r823
King
McNeil see also McNeal and McNeill
" Alberta garmentwkr Blue Bell r Free-
man's Mill rd
" Clyde (Nettie; 4) textilewkr h97 17th
(WOM)
" Geo L (Velma T; 2) collr Duke Power
Co h919 Sevier
" Geo V (Lois W; 1) supvr mtge loans
Pilot Life Ins Co h613 N Menden-
hall
" Harry M formn Carter Fabrics Corp
r YMCA
" Hazel N beauty opr Marie's Beauty
Salon r736 Park av
" J Allen (Stella C) debit mgr Home
Security Life Ins Co h303 S Chap-
man
" J Carlos (Olga E; 1) agt Life Ins Co
of Va h204 Mayflower dr
" Jas T (Lee J; 1) ship clk Textile
Specialty Co Inc h1008 Pearson
" John D (Louise J; 4) carrier PO h1410
Brandt (L)
" John D jr r1410 Brandt (L)
" Lovdia McF Mrs emp Dick's Lndry Co
h1209 Spring Garden
" Mae (c) maid 312 Meadowbrook ter (I
Pk)
" Marjorie R hosierywkr r919 Sevier
" Mary mach opr ElMoro Cigar Co Inc
351 S Greene
" Saml A (Kathleen; 2) truck driver h
1207 Warren
" Stella C Mrs clk RyMS h303 S Chap-
man
" W Murdock (Lovdia McF) whse mgr
McCloud Transfer Co h1209 Spring
Garden
McNemar Ella V Mrs r323 E Bragg
McPhail A K r O Henry Hotel
McPherson Annie Mrs h3703 Oak Grove
av (B)
" Doris L slsmn r625 Arlington
" Dorothy L clk John D McPherson r
1349 Broad (B)
" Dorothy M slsmn W T Grant Co r625
Arlington
" Effie Mrs (3) pkr ElMoro Cigar Co Inc
h1005 Olive

Dial
5109

**Carolina
Taxi
Service**

EUG. W. KEARNS,
OWNER

221
E. MARKET

Dial
5109

INVESTORS SYNDICATE

Established 1894

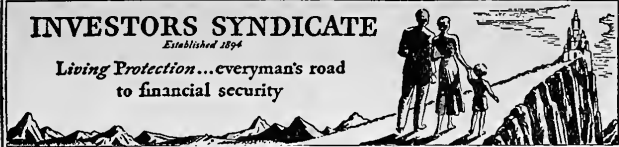
Living Protection...everyman's road
to financial security**McPHERSON**

- "Geo B (Berta; 1) mach h400 E Bessemer av
 "John D (Bessie; 5) gro 2805 E Bessemer av (B) h1349 Broad (B)
 "John J slsmn Gboro Coca-Cola Btlg Co Inc r1349 Broad (B)
 "John V (c) blksmith 615 S Elm r1209 Gray
 "John W section hd r625 Arlington
 "Lettie B clk Kester Furn Co r624 N Elm
 "Louise typist Jefferson Standard Life Ins Co r624 N Elm
 "Pearl L (wid John W) sten County Welfare Dept h615 Percy
 "Virgil A (Ruby L) garmentwkr W Koury Co h3703 Oak Grove av (B)
 "Virginia B clk John D McPherson r 1349 Broad (B)
 "Wm J (Viola E) sec Brotherhood of Ways and Maintenance h625 Arlington
McQueen Chas H (Lucy) civ eng h809 Olive
 "Danl N r35 Cypress (Prox)
 "Dewey J textilewkr r35 Cypress (Prox)
 "Ernest B (Ruby I; 1) textilewkr h3 Hubbard (Prox)
 "Fanny (wid Jas C) h35 Cypress (Prox)
 "Ira L (Beatrice J; 3) textilewkr h8 Hubbard (Prox)
 "Jas (c; Nannie; 3) truck driver h925½ Dick
 "Jas A (c; Ruth; Standard Barber Shop) h1013 N Myrtle ct
 "Jas C textilewkr r35 Cypress (Prox)
 "John C textilewkr r25 Watkins (Pom)
 "John H (Margt W) servicemn Monroe Calculating Mach Co r500 N Elm
 "John W (Nannie; 5) textilewkr h25 Watkins (Pom)
 "Lou I (c) maid r108 N Gilmer
 "Luida (c) maid r106 N Gilmer
 "Mack E (c; Helen) cook Manuel's h 606 Watson
 "Neal E textilewkr r25 Watkins (Pom)
 "Virginia L textilewkr r53 Maple (Prox)
 "Wm B r25 Watkins (Pom)
McRae see also McCray and McCrea
 "Annabelle (c) beauty opr r1012 E Washington
 "Belton V (c) hlpr Dick's Shoe Shop r1003 E Washington
 "Frances student r117 Church apt 10
 "Jas (c) janitor 406 W Washington
 "Jas P (Stella N; 2) valuator US FHA h1823 Rolling rd (SH)
 "Jesse R (Leona) carp h1901 Palm (M Hts)
 "Katie historian Wesley Long Hosp h 117 Church apt 10
 "Mamie (c) indrywkr Dick's Lndry Co r408 N Gilmer
 "Mary L sch tchr r506 Church
 "Mathew N Rev (c; Ollie) h1023 Wil- low rd
 "Mattie B (wid Roland L) h506 Church
 "Oscar B (Effie M; 1) chiropodist 101 N Elm R320 h224 Kensington rd
 "Pauline student r224 Kensington rd
 "Roland L jr student r506 Church
 "Wiley (c) chauf r122 Regan
 "Wm (c; Mamie) lab h408 N Gilmer
McRanie Wm emp Sou Converting Co r 343 W Lee
McShane John J Rev asst pastor St Benedict's Catholic Ch r109 W Smith
McSorley Daisy O'N Mrs prin Simpson St Sch r200 Country Club dr (IPk)
 "John J (Leora O'N) traffic mgr Cone Export & Comn Co h200 Country Club dr (IPk)
McSparren J Graham (Maude; 1) film opr Central Theatre h248 Summit av
McSwain C Chivus (Grace L; 2) auto mech h610 Martin

McSWAIN

- "C Paul (Frances E) checker Ideal Lndry Co r330 W Lee
 McTier Addie E (c) tchr Grace Luther Memorial Sch h128 N Booker
 "Edw (c) truck driver r424 Chestnut
 "Esther W (c) stemmer ElMoro Cigar Co Inc 351 S Greene
 "Frank (c; Easter; 2) textilewkr h108 10th (EWO)
 "Gecola (c) maid r108 10th (EWO)
 "Henrietta (c) h400 Gillespie
 "Iago (c) nurse 128 N Booker h do
 "Maggie (c) maid r108 10th (EWO)
McWhirter Oscar M (Doris S; 1) cash- bkpr Armour Fertilizer Wks h1133 Northwood
Meacham Fred L (Essie M; 2) pntr 334½ S Elm h2021 Asheboro
 "Geo L driver Horton Motor Lines Inc r2101 Hiatt
Meachum Thos E emp Rhodes Furn Co r602½ S Elm
Mead Annie E Mrs r1566 Lovett
 "Cora B (wid Elijah W) h1616 Willo- more
Meade Annie M emp Gboro FF Hosiery Mills Inc r1618 Willomere
 "Herbert W (Annie M; 2) prsmn Gboro News Co h1618 Willomere
Meador Dorothy E slswn r706 Julian
 "Frank X textilewkr Carter Fabrics Corp r706 Julian
 "Irene Y student r706 Julian
 "Mary F nurse StLeo's Hosp r do
 "W Fifi (Cora M; 2) telegr opr h706 Julian
Meadows Benj (c) r1102 W McCulloch
 "Benj jr (c; Queen; 3) driver Sun Coal Co h1102 W McCulloch
 "Cadjoh F (Clara B) slsmn Railroad Salvage Co h602 5th av
 "Clarence (c) lab r1102 W McCulloch
 "Effie G Mrs h828 Silver av
 "Ernest S textilewkr r15 Shoher (Revo)
 "Fleta waiter Stern's Restr 117 E Mar- ket
 "Georgia (c) r1207 Bilbro
 "Grover P slsmn Rustin Furn Co r303 N West Greenway (SH)
 "Hettie textilewkr r26 Poplar (Revo)
 "Jas L (Dora; 1) textilewkr h26 Pop- lar (Revo)
 "Jessie textilewkr r White Oak Hotel
 "Lucille (c) cook Glenwood Park Sanitarium r914 Wilmington
 "Marvin R (Marjorie) slsmn Standard Brands Inc r1110 Caldwell
 "Mary (c) cook r1614 McConnell
 "Myrdell G clk r828 Silver av
 "Rachel slswn r912 N Elm
 "Raleigh J (Irene; 2) textilewkr h21 Shoher (Revo)
 "Saml (c; Lucille) housemn Glenwood Park Sanitarium h914 Wilmington
 "Wm (c; Annie) lab r1207 Bilbro
Means Clement (c; Blanche; 6) butler h 2012 Lutheran
 "Forrest (c; Mary; 3) lab h10 1st (TC)
 "J Wilbur (Lena) pres-genl mgr South Atlantic Bonded Whse Corp h1014 N Eugene
 "Rudolph (c) lab r10 1st (TC)
 "Walter (c; Pinkie) truck driver h607 Essex
Meares Gaston W (c; Louise F) porter Vanstory Clo Co h418 Beech
 "Walter P (c) porter Vanstory Clo Co r418 Beech
 "Wm J (c; Essie B; 1) tailor 509 E Market h301 Beech
Mears Walter F filling sta Winston-Salem rd nr city limits r do
Mebane Anna (c) maid WCotheUNC r Guilford
 "Clemie (c) student r910 Johnston
 "Cornelius slsmn McMillan's Dept Store Inc h529 Simpson

J. O. DOWNS,
 Agency Mgr.
 901 Jefferson Bldg.
 Phone 4501

**BEAMAN
 SCREEN &
 WEATHER
 STRIP
 CO., INC.**

•
**VENETIAN
 BLINDS**

Wood and Metal
SCREENS

**WEATHER
 STRIPS**

Superior Screens
 of
**CALIFORNIA
 REDWOOD**
 and Price
 No Higher

•
 1016
**Battle Ground
 Ave.**

**Phone
 7373**



BENNER

&

FIELDS

AIR
 CONDITIONING

**Plumbing
 and
 Heating**

207
S. DAVIE

HARRELSON SIGN CO.
FORMERLY GUILFORD SIGN CO.
D.M. HARRELSON

Service Beyond Mere Satisfaction for 15 Years

phone **4806** **202¹/₂**
W. MARKET ST.

ROCK CREEK DAIRY

High Grade Dairy Products

386 N. ELM PHONE 4507

MEBANE DAVID G (Annie V), Registrar Jefferson Standard Life Ins Co, h204 Meadowbrook ter (I Pk), Tel 4807

- " Earline (c) maid r Flora L Mebane
- " Eugenia (c) r614 Nixon al
- " Flora L (c) h Westover ter nr end
- " G Allen (Eliz; 2) pres-treas Mebane & McAlister Inc h802 Sunset dr (I Pk)
- " John H (c; Effie) lab Sedgefield Club Inc r RD 3
- " Lewis (c) janitor Gboro FF Hosiery Mills r RD 3
- " Love (c) r Flora L Mebane
- " Mary A (c) smstrs r703 E Sycamore
- " Mary H (wid Geo A) h805 Sunset dr (IPk)
- " Minnie C Mrs supt of bldgs First Presby Ch r529 Simpson
- " R Jesse (Pearl L) sou slsmgr Am Enka Corp r King Cotton Hotel
- " Robt J jr clk r410 Forest
- " Trace I (Virginia P) slsmn Vanstory Clo Co h201 Waverly way
- " Wm (c) janitor WCotheUNC Spring Garden nr Tate
- " Wm H (c; Fannie) waiter h512 E Gas-ton

MEBANE & McALISTER INC, G Allen Mebane Pres-Treas, John W McAlister V-Pres, Fire Insurance, General Agents, 1106-1111 Guilford Bldg, 303 S Elm, Tel 7117

Mecca Cafe The (Louis D Kelles) 226 W Market

MEDEARIS J IVA (Hattie W), Tailoring, 202¹/₂ W Market, Tel 5733, Local Representative Ed V Price & Co, h 657 Chestnut, Tel 6652

" John W (Polly G) engr r747 Park av Medford Hugh L (Eleanor K; 1) office eng City Engineering Div Dept of Pub Wks and Serv h830 Cornwallis dr (IPk)

Medley Carl J textilewkr r1720 Phillips av (E)

- " Chas W (Ellen G; 1) textilewkr h4 Fairview (Prox)
- " Frank K Rev (c; Gertrude; 1) h500 Macon
- " Jas B (Gladys L; 1) textilewkr h51 Cypress (Prox)
- " Jonathan (c) student r500 Macon
- " Lacy (Mary; 3) textilewkr h819¹/₂ Battle Ground av

" Roe A r819¹/₂ Battle Ground av
" Wm R textilewkr r4 Fairview (Prox)
Medlin J Robt jr lugger Foster-Caveness Inc r200 Sykes av (B)

" Jack R (Kath; 2) slsmn W R Waldron Mtr Co h200 Sykes av (B)

" Jos M (Nora M) h501 State (MHts)
" Lovie Mrs manicurist Gate City Barber Shop r Bessemer

" Mamie (wid Wm) r331 Battle Ground
" W Chas supt M Leon Ellis r RD 1 Cary

Meek Wm J (M Lillian) tailor Tom Walker Co h305 W Washington

Meeks J Wm stock clk Newman Mach Co Inc r904 Glenwood av

" Leister O (Dixie) mach r209 E Lee
" Ruby (c) nurse L Richardson Memorial Hosp r607 Benbow rd

Meetz Danl R (Florence; 2) h1114 Rankin rd (B)

Meetze Florence T emp Gboro Overall Co 1303 Carolina

Mehaffie Harriett supvr W C of the U N C r1517 Spring Garden

Meibohm Alvin student r422 N Cedar

" Edgar student r422 N Cedar

" Hugo F Rev (Kath) instr Immanuel Lutheran College h422 N Cedar

" Winfred student r422 N Cedar

Mejmech Abr restr 3740 Spring Garden r817¹/₂ Bilbro

Melanson Alyre P (Eleanor H) slsmn Robt A Sills Co h203¹/₂ S Spring

Melchor Grace (c) student r810 E Lee
Meldeau Annie E textile wkr r55 Maple (Prox)

Melgrad Motor Sales Co (Max M Gredsky) used cars 250 E Market

Melton Alian A (c) tchr J C Price Sch h441 N Dudley

" Alton (c) lab r416 Lindsay
" Elrita (c) sch tchr r441 N Dudley

" Ethel Mrs (3) h1112 Fuller
" Etta (c) sch tchr r441 N Dudley

" Herschel clk Rood's r1112 Fuller
" Jos C Rev (c; Alian A) h441 N Dudley

" Paul T (Eunice S) policemn h630 Asheboro

" Quinn Q r Jas L Pearson
" Steph (Myrtle; 3) textile wkr h801 Sevier

Melts Florence L Mrs (Melts' Bakery) h 211 Lindell rd

" Lawrence J (Florence L; 4; Melts' Bakery) h211 Lindell rd

Melts' Bakery (Lawrence J and Mrs Florence L Melts) retail dept 214 N Elm br 1827 Spring Garden

Melvin Albert J (Lillian M; Melvin Service Sta) h1302 Asheboro

" Alex C (Ardena C; 2) slsmn Dick's Lndry Co h3817 E Market (B)

" Arth R (Anna M) hosiery wkr h1535 McCormick

" Bernard K (Hattie L) textile wkr h 1639 Spring Garden apt 3

" Chas E (Melvin Grocery) r RD 4
" Chas S (Mary M) slsmn Murray Candy Co h3803 Oak Grove av (B)

MELVIN COAL CO (Robt H Melvin, E Arth Johnson), Coal and Wood 1034 W Lee, Tel 2-3179 (For further information see page 17 Buyers' Guide)

" D Aydelette Mrs garment wkr Blue Bell r3806 E Market (B)

" Eva C Mrs office sec W C of the U N C h1809 Walker av

" Geo R (Margt E; 2) hosiery wkr h2105 Hiatt

" Grocery (Chas E Melvin) 1001 Spring Garden

" Harvey L truck driver r3612 E Bessemer av (B)

" Hattie L bkpr Melvin Coal Co r407 S Mendenhall apt 8

" Henry textile wkr r1218 Park av (Prox)

" Isabelle (wid Henry T; 1) h3612 E Bessemer av (B)

" J A textile wkr Carter Fabrics Corp S Elm nr end

" Jas E (Ardell; 4) textile wkr h12 Watkins (Pom)

" Jas L (Laura) h Masonic dr nr Latham (Pom)

" John H (Sadie) textile wkr h3 Aladdin (Pom)

" Jos T (Virgil H; 2) filling sta 1200 Asheboro h1907 Asheboro

" Kathleen r3612 E Bessemer (B)

" Lacy B (Polly B) clk US PO r RD 5

" Mae waiter Monticello Cafe r Asheboro extd

" Marie E slsmn S H Kress & Co r3817 E Market (B)

" Marvin J (Hattie L; 2) h407 S Mendenhall apt 8

" Priest T (Corra L; 4) textile wkr h58 Vine (Prox)

" Robt H Rev (Bessie A; M & M Coal Co; Melvin Coal Co) pastor Glenwood Friends Ch h1039 S Aycock

" Raul V (Mary L; 1) textile wkr h12 Boren (Pom)

" Ruth G textile wkr r3803 Oak Grove av (B)

R. G. DELK

Building Contractor

All Types of Construction

PHONE 3-2308

220¹/₂ W. MARKET

General Truck Sales & Service, Inc.

Distributor De Soto—Plymouth Motor Cars and
G. M. C. Trucks

303 N. GREENE ST.

PHONE 4632



MELVIN

- " Saml O (Bessie H; 1) trav slsmn h 1603 Asheboro
- " Sarah E (wid W Graham) r1001 Haywood
- " Service Station (Albert J Melvin) 227 N Greene
- " Stedman (Grace; 1) gro h3806 E Market (B)
- " Thelma emp Jefferson Roof Restr r 806 Asheboro
- " Thelma G slswn Belk's Dept Store r RD 5
- " Virgil L (Eva C) slsmn Shell Oil Co Inc h1809 Walker av
- " Virginia textile wkr r1218 Park av (Prox)
- " W Era Mrs sec Drs Harden and Ogburn h1035 S Aycock
- " Wilbur J (W Era) mgr M & M Coal Co h1035 S Aycock
- " Winfred G textile wkr r3612 E Bessemer av (B)

Mendenhall Ada (c) h512 East

- " Anna J (wid Luren D) h807 Elam av
- " Annie (c) Indry wkr Dick's Lndry Co 328 E Market
- " David W (Janie; 1) textile wkr h13 Jenkins (Revo)
- " Edw E (Ida A) h309 S Tremont dr
- " Edw J trav slsmn h329 E Bragg
- " Geo (c) lather r620 E Gaston
- " Junius (c) emp Bennett College r620 E Gaston
- " Marjorie S (wid Percy A) supt Revo Welfare Dept h500 Lake dr
- " Ollie (c) sch tchr r512 East
- " P Alex (Gladys W; 1) drftsmn h321 E Hendrix
- " Pearl (c) h811 Dellinger
- " Robt E (Lena W; 1) pres Mendenhall's Inc h308 Murray
- " Sarah (c) beauty opr r310 Percy
- " Sarah E tchr Central Jr High Sch r 308 Murray
- " Tempie (c) r618 E Gaston
- " Tyler (c; Caroline; 3) h346 (1114) Husbands
- " W Franklin (Ann) belt mkr McLeod Leather & Belting Co r309 S Tremont dr
- " Wm (c; Mabel) lab r811 Dellinger
- " Wm B sec-treas Mendenhall's Inc h 329 E Bragg

MENDENHALL'S INC, Robt E Mendenhall Pres, Wm B Mendenhall Sec-Treas, Lumber and Glazing, Building Supplies, Millwork and Hardware, Certified Products 533 Ashe, Tel 2-0417 (For further information see right top lines and page 41 Buyers' Guide)

MENGEL CARL W (Lillian P; 1), Director City Dept of Public Works and Service 308 City Hall, 206 N Greene, Tel 5181, h307 E Hendrix, Tel 6915

- " Ruth E social wkr r307 E Hendrix
- " Warren J student r307 E Hendrix
- Mercantile Insurance Co Curtis C Carson spl agt 303 S Elm R620
- Mercer Agnes textile wkr Carter Fabrics Corp S Elm nr end
- " Armistead L (Mildred; 1) trav slsmn h408 Woodlawn av
- " Cash L truck driver r415 S Edgeworth
- " Thurmond L (Agnes; 3) textile wkr Carter Fabrics Corp h Ashe nr Lawrence
- Merchants Novelty Co whse 405 Ashe
- " & Manufacturers Club Wm H Holder-ness pres D Newton Farnell 1st v-pres Caesar Cone 2d v-pres David L Gallagher sec-treas 361 N Elm

MERCURY AUTOMOBILES, Ely-Bloodworth Motors Inc Dealers, 315 N Elm, Tel 2-3188 (For further information see right side lines and page 8 Buyers' Guide)

MERCURY INSURANCE CO OF ST PAUL, MINN, Chas C Wimbish Agt 922-930 Southeastern Bldg 100 N Elm, Tel 4174 (For further information see front cover and page 30 Buyers' Guide)

- Meredith Bessie R (wid Jas C; 2) h628 Joyner
- " Clement O (Angelina; 1) h Guilford College
- " David L student r Clement O Meredith
- " David M (Martha) mach Newman Machine Co Inc h903 Lexington av
- " Eliz N sten Justice Drug Co r504 S Spring
- " Horace W student r Clement O Meredith
- " Jas C jr printer Allied Printing Co r 628 Joyner
- " John C (Lucy L; 1) credit mgr C I T Corp h713 Summit av apt 1
- " Lucille student r Clement O Meredith
- " Owen W (Corrine; 2) slsmn Guilford Dairy Co-Op Assn r Clement O Meredith
- Merit Shoe Co Inc Chas Garrett mgr 223 S Elm
- Meroney David W (Anne) slsmn John Smith Leather Co r909 W Lee
- Merrell Antoinette A (wid John F; 2) h 822 Rankin
- " Millicent student r822 Rankin

MERRILL LYNCH, E A PIERCE & CAS-SATT, Walter Ridenhour and Jas H Shelley Res Mgrs, New York Stock Exchange Brokers, 107 W Gaston, Tel 8141

MERRIMON INSURANCE AGENCY INC, Fred C Odell Pres-Treas, Homer N LeGrand V-Pres-Sec, General Insurance Agents, General Agents Accident and Liability Dept Aetna Life Insurance Co of Hartford, Conn, and Aetna Casualty & Surety Co 801-803 Southeastern Bldg 100 N Elm, Tels 8120 and 8129 (For further information see right side lines and page 33 Buyers' Guide)

- Merritt Acie (c) lab Armour Fertilizer Wks r1005 Wilmington
- " Benj H whse mgr Horton Motor Lines Inc r212 S Edgeworth
- " Emma Mrs r Masonic and Eastern Star Home
- " G Gladstone (Marguerite T; 3) clk White Oak Mills h37 Poplar (WOM)
- " J Bynum (Emma R; 2) pres h203 Wentworth dr (IPK)
- " J Fred (B Eliz; Drs Gilmore & Merritt) h1400 Spring Garden
- " Jos W emp Oettinger Lbr Co r621 Arlington
- " Louise clk Jefferson Standard Life Ins Co r418 Hillside dr
- " Mabel A (wid Robt A) prin Thos A Hunter Sch h1400 Spring Garden
- " Mary P typist U S Int Rev Agt r115 S Mendenhall
- " Ralph C mach Gibbs Machine Co r Kernersville NC
- MERRITT ROBT A, Lawyer 408-409 Banner Building 119 N Elm, Tel 7907, r1400 Spring Garden, Tel 7253**
- " Roland J mach Gibbs Machine Co r Kernersville NC
- " Walter D claim inspr Jefferson Standard Life Ins Co r Durham NC
- Mershon Arth H (Rebecca M) slsmn h 525 Simpson apt 2
- " Walter D (Bessie L) auditor A & Y Ry Co r King Cotton Hotel
- Mesimore Luther J (Kate; 1) formn Gboro Weaving Co h1215 Gregory

Gate City Building & Loan Association

In Business 37 Years

108 S. Greene St.

Tel. 7465

The SALVATION ARMY



Welfare Character Building Evangelism

520-26 S. Elm

Phone 2-2331



Time To Re-tire
GET A FISK!
FISK TIRE CO. INC. N.Y.C.

MASTER SERVICE STATION

Gas, Oils,
Washing
and
Greasing

Distributors

Fisk Tires
and
Willard
Storage
Batteries

S. GREENE ST.
AT
EDWARDS
PLACE
PHONE
4167

West Bros. Co.

Building
Materials

Roofing
Materials

Paints

Brick

Insulation

417-419
E. Washington

DIAL
2-3151

MILLER FURNITURE CO. Inc.

"Furniture of Quality"

314 SOUTH ELM

PHONE 2-3264

Mesley Harry L (Kath M) prsmn Harrison Ptg Co h209 Wiley
" Kath M Mrs clk Pilot Life Ins Co h209 Wiley

" Mary R (wid Jas W) h1011 Haywood
Messer Herman USA r1216 Oakland av
" Jas W (Belle M) textile wkr h117 17th (WOM)

Messick Inez textile wkr Carter Fabrics Corp S Elm nr end

Metcaif Walter E baker Jones Bros Bky Inc 104 E Lee

Methodist Board of Publication Inc Rev Marion T Plyler and Rev Alva W Plyler editors-mgrs 429 W Gaston

Metrides Jas (Mary; 2; Sunrise Lunch) h504 N Edgeworth

Metropolitan Casualty Insurance Co The Edwin W Nash state agt 100 N Elm R605

" Life Insurance Co Edw T Mulvey supvr group div 100 N Elm R908

METROPOLITAN LIFE INSURANCE CO OF N Y, Alla P Mulligan Dist Mgr, 506-511 Guilford Bldg 303 S Elm, Tel 7294

Metts Adonis A (Ruth M) slsmn Duke Power Co r Wray rd

" Carey G (Sallie R) slsmn Sears Roebuck and Co r RD 2

" Ruth M Mrs clk Phil R Carlton Inc r Wray rd

Metz Clifford O (Georgia A; 1) service mgr Carolina Vulcanizing Co r420 E McCulloch

Metzner Henry W (Edna K) mgr Binswanger & Co h203 Tate apt C2

MEYER'S DEPARTMENT STORE THE, Joseph T Martin Pres-Treas-Mgr, John H Rankin V-Pres, Sam Weisel Sec, Department Store 200-204 S Elm Tel 6101, Electrical Appliance Dept, 117 W Sycamore, Tel 6101 (For further information see left top lines)

Meyerhoeffer Anna P emp Gboro Overall Co Inc 1303 Carolina

Meyers see also Myers

" Ann Mrs h123 W Smith

" Cassie (c) Indry wkr W C of the U N C Spring Garden nr Tate

" Ethel Mrs (3) h115 E McCulloch

" John J (Kate H; 2) mechl eng Wysong & Miles Co Inc h810 Douglas

" Jos H (Eunice W) plmbr 315 N Spring h do

" Leo textile wkr Carter Fabrics Corp S Elm nr end

" Lillie (c; 5) maid r1920 Albany

" Nannie B (wid Theo; 1) clk Meyer's Dept Store r1009 Asheboro

" T L shop mechl Carter Fabrics Corp S Elm nr end

Michael Clarence M (Minnie L) mgr bowling alley Cone Memorial YMCA h1219 Homeland av (Prox)

" Dovie E (wid Robt P) r214 E Lee

" Dwight D (Elgris) opr White Oak Water Wks r Hamtown

" Edw L maintenance eng Sternberger Hosp r RD 5

" Fred R (Mary B; 2) slsmn r311 E Hendrix

" Garland clk Prox Lunch Room r602 5th av

" Grace E garment wkr Blue Bell r733 Holt av (B)

" Gurney L (Anna E; 4; Michael & Marsh) h1700 Marion

" Homer J (Rose; 4) pntr h818 Dick

" John H (Lalah V) h924 Vance

" John M (Carrie I; 1) h733 Holt av (B)

" Jos r924 Vance

" Lemuel A (Fannie M; 2) pntr h608 Tuscaloosa

" Louis L fornm Jones Fur Service r100 College pl

MICHAEL

" Nannie (wid Wm W) r109 17th (WO M)

" Patk H truck driver r1004 Highland av

" Robt L (Esther B) h422 N Edgeworth

" Robt L blksmith 214 E Lee r do

" Ruth A textile wkr r1219 Homeland av (Prox)

" Silas hlpr Crutchfield Plmbg Co r RD 2

" Thos W (Rosa E; 3) textile wkr h109 17th (WOM)

" Wade H (Addie; 3) textile wkr h52 17th (WOM)

" Warden W (Annie A; 6) pntr h1004 Highland av

" & Marsh (Gurney L Michael, Winfred H Marsh) gros 1000 W Lee

Michaels Barnett C jr clk R Posey Summers r604 Julian

" Edw G (Mary H) comptroller h606 Simpson

" Edw G jr asst purch agt r606 Simpson

" Louie B office asst Montaldo's r606 Simpson

Michalove Bessie Mrs r401 Aberdeen ter

" Philip (Ruth I) mgr Railroad Salvage Co h1107 Magnolia

" Ruth I Mrs office sec Railroad Salvage Co h1107 Magnolia

Michaux Avis I Mrs beauty opr Belk's Dept Store h4104 Walker av

" B Howard garment wkr Blue Bell r RD 1 Guilford College NC

" Doras emp Gboro Overall Co Inc r RD 1

" Erastus mech Guilford County Garage r RD 1

" Gladys C garment wkr Blue Bell r RD 1 Julian NC

" Jas (W Maude) hosiery wkr h1621 Spring Garden

" John S (Lola C) lawyer 220½ W Market R11 h1202 W Market

" Lena T emp Gboro Overall Co Inc r RD 1

" Roy H (Avis I; 1) stmftr W H Sullivan Co h4104 Walker av

" Violet emp Gboro Overall Co Inc r RD 1

" Wm H stmftr W H Sullivan Co r RD 1 Guilford College NC

" Wm M emp Gboro Overall Co Inc r 1621 Spring Garden

" Wm W credit mgr Brower Electric Supply Co Inc r836 W Market

Mickel-Hopkins Co (Mrs Sarah C Hopkins) hotel and restr equip 315 E Washington

Mickle John (Mary; 2) lab h519 Gorrell

" Joshua (c) orderly L Richardson Mem Hosp r427 S Booker

Mi Daisz Beauty Shop (c; Daisy Johnson) 1600 E Market

Middlebrook Hal S (Ione M) servicemn Carolina Vulcanizing Co r1229 Asheboro

" John W (Lena D; 4) fill sta 500 N Greene h519 S Aycock

Middleton Inez waiter Hendry's Cafe r YWCA

" Julia (c) maid 1819 Madison av

" Lena tchr Thos A Hunter Sch r316 S Spring

" Paul D (Janie A; 3) slsmn W I Anderson & Co r628 S Mendenhall

" Ralph musician r418 W Washington

" Ransom M r319½ S Elm

" Wm W (c) dishwasher Monticello Cafe r1026 E Washington

Midget Kennels The (W Sanford Corsbie) 1218 Bothwell

" Store The (Robt N Hauser) gros 600 S Elm

Midkiff Chas J (Nettie F) servicemn Sears Roebuck and Co h4305 Winston-Salem rd

Sporting
Goods
Corbin
Hardware

ODELL'S

DeVoe
Paints
Barrett's
Roofing

The Carolina's Greatest Hardware House

PHONE 4171

Midtown Parking Station (W Ernest Garrett, Hugh VanClapp) 114 E Market
Miga Andrew (Ruth H) chf chemist Vick Chemical Co h306 N Mendenhall apt 3
Mike's Place (Michl Vasos) restr 237 N Greene
Mildeau Chas textile wkr r8 Maple (Prox)
Miles Albert (c) lab r119 N Gilmer
" Bernard I (c) lab Sou Ry Sys r407 Bennett
" Felix S (Lottie) h312 W Sycamore
" Gaston M r711 Fairmont
" Geo S (Clara; 1; Farmers Horse & Mule Co) h901 Courtland
" Geo S jr student r901 Courtland
" Gold (c) porter Paramount Cafe r136 E Washington
" Jack L (Blanche; 1) slsmn h503 Ross
" John R lino opr Gboro News Co r Guilford College NC
" Julius E (Fannie) solr Gboro News Co h711 Fairmont
" Lillian nurse 122 E Smith apt 2 h do
" Lizzie (wid John) textile wkr h5 Maple (Revo)
" M Fern typist Jefferson Standard Life Ins Co r536 S Aycock
" May S phys 301 S Mendenhall apt 3 h do
" Naomi (c) maid 702 Woodland dr (I Pk)
" Pearl (c; 5) h440 Chestnut ct
" Rachel student r901 Courtland
" Sarah H (c) student r119 N Nocho
" Vera D emp Gboro Overall Co Inc 1303 Carolina
" Vernon (c) lab r927 Wilmington
" Virginia B Mrs opr Lu Cree Beauty Salon r3525 E Bessemer av (B)
" Walter (c) lab r737 Wilmington
" Walter W (Eva R) h1129 Parish
" Wm (c; 1) lab h119 N Gilmer
" Wm jr (c) lab r119 N Gilmer
" Wm B patternmn Blue Bell r3525 E Bessemer av (B)
Miley Raymond S (c; Beatrice; 5) delmn r124 Mitchell
" Theresa (c) maid r107½ N Dudley
Milholland J Guy (Marietta; 4) clk Mtr Supply Co Inc h1601 Marion
" Mary E plkr Armco Finishing Corp r 1601 Marion
Miliken Beatrice (c) maid 811 Woodland dr (IPk)
Millard Kath S Mrs dep collr U S Int Rev r2214 Pinecrest rd (SH)
Miller Aaron (c) emp Shady Oak Dairy r RD 1 Guilford College NC
" Alex (c) asst eng A & T College of N C h303 (445) Young
" Alf L (Virginia; 2) formn ElMoro Cigar Co Inc h200 S Forbis
" Alice r63 Shober (Revo)
" Allie (c) r119 Mitchell
" Andrew J (c) hlpr Rock Creek Dairy r122 Chaleen ct
" Arlie H textilewkr Carter Fabrics Corp S Elm nr end
" Austin hlpr Hamlin Emblem Belt Co r714 Dick
" Beulah F hostess Sedgfield Inn r do
" Bruce (c) student r212 N Forbis
" Bruce B (Nell Y; 2) service mgr Genl Truck Sls & Service Co h2400 Spring Garden

MILLER

" Bufort F (Frances W; 1) slsmn Belk's Dept Store r520 Sterling
" C Augustus (c; Margt) lab h103 Water (EWO)
" C W (c) radio repr r127 Regan
" Callie (c) maid h605 Sampson
" Cecil C (c) tchr J C Price Sch r RD 2
" Chas (c; Hettie) gdnr h407 Bennett
" Chas E slsmn Duke Power Co r504 Andrew
" Chas E (Carrie L; 2) real est h613 Percy
" Chas H (c; Eliz) lab Am Agrl Chemical Co h167 W McCulloch
" Claudius H (Mabel C; 3) gas dept mgr South Atlantic Bonded Whse Corp h213 Kensington rd
" Clay R (Souna B; 1) asst mgr Met Life Ins Co of N Y h4420 Winston-Salem rd
" Cleon P (Miriam; 2) carp h1111 Glenwood av
" Clyde r124 McIver
" D Joy Mrs r115 E Bragg
" Daisy (c) lab W C of the U N C r108 Chaleen ct
" Danl (c) dishwasher Central Jr High Sch Cafeteria r1011 Lindsay
" David (c; Novella) r816 S Cedar
" David clk Guilford Dairy Co-Op Assn r Guilford College NC
" David (c; Valerie) lab h408½ N Gilmer
" Della (c) cook 1906 Fernwood dr (F)
" Dennis F (c; Rosa; 1) porter Ry Exp Agcy Inc h1519½ Ashe
" Dewey C (Linnie C) sander Arnold Stone Co of N C Inc h915 Warren
" Dewey H (Dora L) prsmn McLeod Leather & Belting Co r139 E Smith
" Dora L emp Gboro Overall Co Inc r 139 E Smith
" Dorothy Q sec-treas Miller Furn Co Inc r Fayetteville NC
" Douglas G A appr The Natl Cash Register Co r508 W Gaston
" Douglas M clk r504 Andrew
" Dovie T clk David D Scoggins r124 McIver
" Dwight S (Kathleen; 2) sta atndt H Jerome Johnson h112 Elam av
" Edw D (c; Sarah; 1) emp Dick's Lndry Co h1511 Lindsay
" Eliz (c) maid 402 W Washington
" Eliz (wid Aug C) r705 Twychenham dr
" Ellen A slswn Charles Stores Co r323 E Lee
" Elmer G baker Ambrosia Cake Bky r124 McIver
" Elmer Z (Nina V; 1) textile wkr h502 Holt av (B)
" Emma waiter O Henry Hotel r225 Church
" Erastus (Gertrude H; 1) mach opr r 223 E Lee
" Ernest (Ann) r226½ E Sycamore
" Ernest B (c; Helen; 3) janitor College Pl Methodist Ch h512 High
" Ernest C bus opr Carolina Coach Co h242 E Market apt 2
" Ernest E (Ethel E; 3) mech h735 S Elm
" Estella (c) cook Chas B Aycock Sch 311 Cypress
" Eug C jr (Lottie V) slsmn r613 Percy

MERCURY

Ely-
Bloodworth
Motors
INC.



Sales
and
Service

315 N. Elm

PHONE
2-3188



Insure
Before This
Happens To
YOU

INTER-
OCEAN
CASUALTY
COMPANY

116-A
W. Market St.
Phone 4146

Accident
and Health
For Income

Hospital
Insurance
For
Hospital
Expenses

BUSINESS MEN'S HEALTH CLUB

Turkish Baths, Electric Cabinet Baths, Ultra-Violet Ray Sun Baths, Massage,
and Private Gym

Y. M. C. A.

517 W. MARKET

PHONE 4148

BANK WITH SECURITY NATIONAL BANK OF GREENSBORO

Member Federal Deposit Insurance Corporation

Roofing
Contractor

Brooks
Roofing
Co.

SHEET
METAL
WORKERS

302-308
W. Lee St.
"Five Points"
PHONE
2-3193

SILLS
IS THE WORD FOR
SHOES
in Greensboro

SILLS
IS THE WORD FOR
SHOES
in Greensboro

SILLS
IS THE WORD FOR
SHOES
in Greensboro

MILLER

- " Evie L textile wkr Carter Fabrics Corp S Elm nr end
- " Foust (c) r429 Cole
- " Frank T (Louise D) cons eng 216 W Market R205 h204 E Hendrix
- " Frank T jr student r204 E Hendrix
- " **MILLER FURNITURE CO INC, J R Miller Pres-Mgr, J O Miller V-Pres, Dorothy Q Miller Sec-Treas, 314 S Elm, Tel 2-3264 (For further information see left top lines and page 25 Buyers' Guide)**
- " Geo C (Nannie D) photog The Art Shop h129 Paisley
- " Geo W (c) porter Ry Exp Agcy Inc r312 N Dudley
- " Gertrude (c) maid h199 S Lyndon
- " Gertrude P Mrs garment wkr Blue Bell r223 E Lee
- " Gladys L (c) r1511 Lindsay
- " Gladys W Mrs asst buyer Meyer's Dept Store h414 Westdale pl
- " Graham inspr r437 W Sycamore
- " Gurney (c) janitor Prox Public Sch h429 Cole
- " Gurnie (c; Doretha; 6) h619 East
- " H Chas (c; Maephoy) sheet metalwkr Sidney W Carter r118 Regan
- " Harley textilewkr r1 Hubbard (Revo)
- " Harrison (c; Mary; 2) h219 York
- " Harry L (Leon) textilewkr r200 S Forbis
- " Haywood (c) porter Gboro Barbecue Lunch r111 11th (EWO)
- " Hector C Rev (c; Estelle G) pastor StJames Presbyterian Ch h212 N Forbis
- " Henry E (M Amelia) purch agt Carolina Steel & Iron Co h1812 Rolling rd (SH)
- " Heywood (c; Amy) r619 East
- " Heywood (c) cook r444 E Washington
- " Howard S (Zoreta) emp Gboro F F Hosiery Mills h Kersey nr Martin
- " Ida (c) Indrywkr WCotheUNC Spring Garden nr Tate
- " J Clyde (c; Della) chauf 1906 Fernwood dr (F)
- " J Roddy jr (Louise T; 1) prof Gboro College h Guilford College
- " Jack E stockmn El Moro Cigar Co r200 S Forbis
- " Jacqueline (c) student r600 Gorrell
- " Jas (c; Bertie; 1) lab h1927 Albany
- " Jas (c; Ida) lab h111 11th (EWO)
- " Jas (c) shoe shiner r621 Watson
- " Jas B (Bertha M; 1) h349 W Lee
- " Jas B (Bertha 2) stmftr h349 W Lee
- " Jas O v-pres Miller Furniture Co Inc r Kinston NC
- " Jas W (Alma P; 2) servicemn Duke Power Co h1001 Rankin rd (B)
- " Jean C student r213 Kensington rd
- " Jeanette (c) h197 S Lyndon
- " Jerry M office mgr Miller Furn Co r 1804 Rolling rd (SH)
- " John (c) lab r505 Best
- " John (c; Almeta; 1) lab h209 N Gilmer
- " **MILLER JOHN E (Billie K R), Pres North State Chevrolet Co, h RD 1 Guilford College, Tel Guilford College 2503**
- " John H (Arizona; 5) driver Horton Motor Lines Inc h340 Gorrell
- " John H mach inspr Southern Ry System Spring Garden at city limits
- " John M (Alice J) wtchmn Vick Chemical Co h1924 Fargis
- " **MILLER JOHN R (Addie B), Pres-Mgr Miller Furniture Co Inc, h1804 Rolling rd (SH), Tel 2-2004**
- " Jos r O Henry Hotel
- " Jos (c; Bessie; 9) h300 (441) Young
- " Jos (Piedmont Oil Co; Star Distributing Co) fill sta 502 W Market r High Point N C

MILLER

- " Jos (c; Lessie) lab h1812 Larkin
- " Josephine r1924 Fargis
- " Juliette (c) nurse 415 Sunset dr (IPk)
- " June E opr SBT&TCo r349 W Lee
- " Kate (c) h1603 McConnell
- " Kenneth (c; Dorothy; 1) driver W I Anderson & Co h212 Russell
- " L Edwin jr (Margt K; 1) trav slsmn h1700 N Elm apt B6
- " Leo (c) cook Blue Bird Cafe r616 E Lee
- " Lottie Mrs r107 N Spring apt 3
- " Louis D (Augustine D; 1) mgr Sedgefield Inn r do
- " Luvenia (c) tchr Washington St Grammar Sch r1143 Gorrell
- " M Eliz beauty opr Wanda Cone Beauty Shoppe r406 Sykes av (B)
- " M Guines slsmn Fashion Shop r1720 Asheboro
- " Mack D hlpr McLeod Leather & Belting Co r139 E Smith
- " Maggie J (c) maid h621 Watson
- " Malcolm (Helen) textilewkr h905 Ellwell av (B)
- " Malpetus (c) Indrs r219 York
- " Mamie (c) maid h210 Russell
- " Marguerite trimmer J Henry Fisher Sons r325 Bellemeade
- " Martha (c; 2) maid r625 Watson
- " Mary (c) maid O Henry Hotel r429 Cole
- " Mary B sec The Art Shop r308 E Bessemer av
- " Matthew (c; Louise; 1) lab Dockery Lbr Co r1700 E Market
- " Maud (c) Indrywkr WCotheUNC r921 Pickard
- " Maude T (wid Elmer F) h714 Dick
- " Melvin G (Patty B; 1) formn Duke Power Co h504 Andrew
- " Meta H prof WCotheUNC r1617 College Park dr S
- " Monroe (c) hsemn 303 N West Greenway (SH)
- " Motor Co (T Graham Miller) reprs 233 S Davie
- " Myron H (Gladys W) policemn h414 Westdale pl
- " N Cath cash Natl Theatre r613 Percy
- " Odell (c) driver Ice Del Co 401 E Market
- " Oma (c) cook h210 N Booker
- " Osburn L (Daisey) blksmith Ford Body Co h406 Sykes av (B)
- " Percival C (Alice) engr Schiffman Jewelry Co h508 W Gaston
- " Pink Mrs h124 McIver
- " Rainey M textilewkr h63 Shober (Revo)
- " Raymond A (Lessie) formn r434 Arlington
- " Reba sten r2300 Spring Garden
- " Robt (c) lab r811 S Cedar
- " Robt B (Virginia; 1) auto mech h312 N Forbis
- " Rosa (c) Indrywkr Dick's Lndry Co r 1511 Lindsay
- " Roy (c) driver Bonitz Insulation Co 330 Bellemeade
- " Roy L (Bernice B 1) textilewkr h50 Cypress (Revo)
- " Rufus W (c; Mary; 1) prsr Holt Cleaning Co h734 Law
- " Ruth (c) maid WCotheUNC r Guilford NC
- " Ruth L clk r817 Gregory
- " Saml (c; Mary; 5) driver City Sanitation Dept h120 Argyle ct
- " Saml (c) lab r210 Russell
- " Saml A lieut Hose Co No 3 r414 Asheboro
- " Saml H (Pauline S) slsmn h1700 N Elm apt B5
- " Sandy (c; Alice; 1) elev opr Jefferson Standard Bldg h827 Austin

STARR ELECTRIC CO.

Electrical Contracting and Fixtures

205 North Greene Street

Phone 2-2175

MILLER

" Sarah R (c) stemmer El Moro Cigar Co r1511 Lindsay
 " T Graham (Lonna T; 1; Miller Motor Co) h233 S Davie
 " Theo (c) textilewkr r921 Pickard
 " Thos (c; Ida) h921 Pickard
 " Thomasena (c) sch tchr r613 E Lee
 " Turner W (c; Minnie) h1014 E Market
 " Violet M Mrs clk Meyer's Dept Store h308 E Bessemer av
 " W C wchmn W C of the UNC Spring Garden nr Tate
 " W Clarence (Merlyn; 1) carp h400 Lowdermilk (B)
 " W Lloyd T (c) dentist 914 E Market r1143 Gorrell
 " Walter W student r613 Percy
 " Wiley A (Grace L) eng City Board of Education h1720 Asheboro
 " Wiley A jr (Ellen A; 2) garmentwkr Blue Bell r323 E Lee
 " Wm B (Maude) mech Gate City Motor Co Inc r RD 2
 " Wm G (Violet M; 1) dep collr U S Int Rev h308 E Bessemer av
 " Wm H (Mamie) h817 Gregory
 " Wm M student r308 E Bessemer av
 " Wm O (Maude E; 3) distributor h1821 Walker av
 " Willie M (c) maid r327 Austin
 " Wilson (c; Hattie) lab h109 Water (EWO)
 " Xurada M emp Gboro F F Hosiery Mills r1418 Glenwood av
 Millershan Geo W (Dorothea) h1008 Caldwell
 Millican Hank B (Evelyn G; 2) v-pres Younts-DeBoe Co h402 Country Club dr (IPK)
 Millikan B Frank (Dawson S; 1) real est 202 1/2 W Market h1033 W Market
 " Jas B student r211 S Chapman
 " Myrtle (wid Walter) r78 14th (WOM)
MILLIKAN ROY C (Eva B; 2), Real Estate and Insurance, General Agent Atlantic Life Insurance Co, 1st Floor Banner Bldg 119 N Elm, Tel 4088, h211 S Chapman, Tel 2-3036
 Milliner Callie (c; 1) r904 Ashe
 Milling Augustus (c; Hattie) barber Crump's Natl Barber Shop h413 Stewart
 " Elliott (c; Amelia; 4) h109 S Gilmer
 " Frank E (c; Lilla; 5) barber Crump's Natl Barber Shop h123 Mitchell
 " Hattie (c) maid StLeo's Hosp r413 Stewart
 Millins Clem A (Betty) slsmn h636 Scott
 Millis Arth T (Bertha L; 2) textilewkr r 30 Walnut (Prox)
 " H A member County Board of Education r High Point NC
 " Oliver L (Cora M; 2) textilewkr h30 Walnut (Prox)
 " Wm h Guilford College
 Millner see also Milner
 " Clarence M (Violet R) slsmn Pet Dairy Products Co h218 N Spring
 " Violet R Mrs rep Donna Lo Carolina Co h218 N Spring
 Milloway Bessie T Mrs bkpr Master Service Sta h110 Arden pl
 " Chas O slsmn Milloway Retreading Co r High Point NC
 " Eug C slsmn Traders Chevrolet Co Inc r2809 Sherwood

MILLOWAY

" John E (Eugenia E; Milloway Retreading Co) h423 N Spring
 " Mary E r2809 Sherwood
 " Phyllis student r110 Arden pl
 " Retreading Co (John E Milloway) tire reprs 242 E Sycamore
 " Wm H (Bessie T; 2; Master Service Sta) h110 Arden pl
 " Wm H jr student r110 Arden pl
 Mills Annice H garmentwkr Blue Bell r 400 E Bragg
 " C Gaither (Dorothy L; 3) checker Ideal Lndry Co h1704 Holbrook
 " Chas R phys 100 N Elm R617 r318 W Bessemer av
 " Chas S jr (Joyce S; 1) bodymnn Genl Truck Sls & Service Inc r2911 Spring Garden
 " Clara (c) h1038 E Washington
 " Delia E textilewkr Carter Fabrics Corp S Elm nr end
 " Eliz S garmentwkr Blue Bell r405 S Mendenhall apt 4
 " Elliott (c; Josephine; 1) lab h1820 Nelson
 " Everett E (Hattie) slsmn W R Waldron Motor Co r RD 2
 " F inspr W C of the UNC Spring Garden nr Tate
 " Geo (c) cook r1038 E Washington
 " Gracie Mrs r Masonic and Eastern Star Home
 " Gurney O (Viola; 10) slsmn Carolina Baking Co h713 Silver av
 " Gurney O jr wrapper Carolina Baking Co r713 Silver av
 " Harold C used car mgr Ely-Bloodworth Motors r RD 5
 " Henry (c) r County Home
 " J Rcy (Bessie A; 1; Mills & Bro) h508 Martin
 " J Thurman (Vivian L; 2) textilewkr h 27 Vine (Prox)
 " Jack M (Vera; 1) fixer r1603 Randolph av
 " Jas (c; Mary) ovenmnn Carolina Baking Co h905 Dick
 " Jas R (Arnie E; 1) slsmn h836 Glenwood av
 " John R (c) porter Meyer's Dept Store r rear 228 N Edgeworth
 " Kate (wid Chas) smstrs Brownhill's Inc r419 N Edgeworth
 " Katie M Mrs garmentwkr Blue Bell r RD 2
 " Laddie (Allie M 2) carp r207 N Davie
 " Lillian (c) indrs r112 Chaleen ct
 " Lucille W (c) lab Car-Cal Winery r 130 W McCulloch
 " Mary (c; 1) maid h1416 W Bessemer
 " Mollie (wid Ryder) r207 N Davie
 " Nell textilewkr r605 Battle Ground av
 " Nora Mrs (3) textilewkr h9 Rucker (Pom)
 " Paul B (Beatrice) textilewkr h28 Fairview (Prox)
 " Radford textilewkr h1701 Brice (E)
 " Richd (c) lab r1416 W Bessemer av
 " Rosa P Mrs textilewkr h1509 Ryan (E)
 " Rosanna (wid Geo) r928 Carr
 " Ruth (c) r1416 W Bessemer av
 " Saml J (Leda) textilewkr r26 Shober (Revo)
 " Savannah textilewkr r504 State (M Hts)
 " Vander B (M Douglas; Mills & Bro) bus opr Duke Power Co h514 Martin

Southeastern Building, 8th Floor

INSURANCE — ALL KINDS

Established 1902

Phones 8129 and 8120

Merrimon Ins. Agency Inc.

**H & H
Clothing
Co.**

**CASH OR
CREDIT**

**OPEN A
CHARGE
ACCOUNT**

**Ladies'
and
Gents'
Ready-to-Wear
Clothing**

129-131
S. Davie St.

**PHONE
2-2564**

PLUMBING

NEW AND USED
Plumbing Supplies—Pipe, Etc.
Structural Steel

Phone 3-1784

SOUTHERN CONVERTING CO., INC.

SUPPLIES

405-411 KING

The SUN LIFE

of Canada

411
Jefferson
Building

The Great
International
Life Insurance
Co.

Offers Fine
Positions for
Sales
Representatives

CALL
W. Guy
Laughon
Manager

Phone
8171



C. M.

CECIL

Building
Contractor

All Types
of
Construction

PHONE
2-0516

106
STAFFORD
PLACE
ARCADE



Geo. F. Daly, Inc.

Distributors

Dodge and Plymouth Motor Cars
Dodge Trucks



306 EAST MARKET ST.

PHONE 2-1122

MILLS

" W Chas (Eliz S; 1) estimator Carolina Steel & Iron Co) h405 S Mendenhall apt 4
" W Henry (Lila) h1913 Bradford (M Hts)
" Walter (c; Edith) groundmn SBT&T Co h1420 E Washington
" Walter (c; Mamie) ydmm City Board of Education h513 High
" Wm M (c; Mozelle) janitor h319 Winston
" & Bro (J Roy and Vander B Mills) gros 504 Gorrell
Millsaps Geo hlpr r119 Bruce
Milner see also Millner
" Chas F (Eloise S) prof h2019 Walker
" Clyde A (Ernestine C) pres Guilford College h do
" Eloise S Mrs cafeteria dir City Sch h2019 Walker av
" Ernestine C Mrs personnel dir and associate prof Guilford College h do
Milo Jos (Ruth; 1) brklyr r816 Spring Garden
Milton Alton (c) hosierywkr Samet Hosiery Mills r404 Lindsay
" Chas (c; Mary) textilewkr r101 10th (EWO)
" Daisy (c) maid 814 Dover rd (IPK)
" Danl (c) lab Am Agrl Chemical Co Randolph av extd
" Eloise nurse Piedmont Memorial Hosp Inc r704 Asheboro
" Gloria C sch tchr r218 Mayflower dr
" Jack (Barbara K; Cohen Hosiery Co) sec-treas Earl Hall Motor Co Inc h4240 Princeton (HPKW)
" Jas (c) chauff r721 Mile Run
" Jas (c) hosierywkr Samet Hosiery Mills r404 Lindsay
" Lee R (c; Dora) lab Sou Ry System r 1004 E Bragg
" Leigh R wtchmnn r704 Asheboro
" Martin (c) r County Home
" Mary (c) maid r202 10th (EWO)
" Mary E (wid Richd H) h704 Asheboro
" Mary H clk Jefferson Standard Life Ins Co r704 Asheboro
" Moses (c; George; 2) lab Armour Fertilizer Wks h408 Sussman's al
" Odell (c; Alice; 1) chauff h705 (340) Dorgan av
" Saml G (Margt H; Bills Parking Lot) h704 Julian
" Stewart F (Mary W) buyer Patterson Bros Inc r RD 5
" Winfield (c; Ollie; 3) reprmn Armco Finishing Corp h875 Waugh av (B)
" Zan (c) janitor Cone Memorial YM CO r RD 5
Milwaukee Mechanics Insurance Co Edwin W Nash state agt 100 N Elm R 605
Mims Cosette (c) h406 Lindsay
" Emma W clk Colonial Ice Co r404 Walker av
" Frank B mech Gulf Oil Corp r RD 2
" John B (Dewey E; 3) asst cash Home Industrial Bank h1505 Asheboro
" Madie forwn Vick Chemical Co r2105 Spring Garden
" Mary (c) cook r447 Cole
" Mary J sten r404 Walker av
" Sara A tchr Gboro Senior High Sch r404 Walker av
" Walter W (Mary B) waiter Sunny-side Lunch h404 Walker av
Mincer Steve (c; Mary) lab r309 Gillespie
" Wm J (c; Carrie B; 2) lab h309 Gillespie
Minday Michl (Wilma B) reporter h1700 N Elm apt L1
" Wilma B Mrs sten Auto Finance Co h1700 N Elm apt L1
Mines Lena (wid Morgan) r727 S Elm

Minette Ruth garmentwkr r328 E Lee
Mingia Jos W (Lena B) switchmnn SBT & TCo h2409 Sherwood
" Julius C (c) porter Montgomery Ward & Co r120 N Dudley
Mingo Jas (c) porter Geo F Daly Inc 306 E Market
Minhinnette J Chester (Martha B; 1) license inspr City Tax Collr h414 W Bessemer av
" Martha student r414 W Bessemer av
" Martha B Mrs clk US FHA h414 W Bessemer av
Minish Betty M Mrs r421½ Walker av
" Jas T clk r421½ Walker av
" Opal M waiter Blue Bird Cafe r421½ Walker av
Minnich S Clinton sls eng The Powers Regulator Co r1614 W Market
Minnis Edw L (Lucy C) carrier US PO h409 Pine (B)
Minor Alberta G walter Juvenile Hosiery Mills Inc Valley Park dr nr Holbrook
" Alleine R associate prof WCotheUNC r423 Tate
" C Bertha (c) tchr J C Price Sch r609 Ashe
" Chas (c; Hattie) lab r131 Mitchell
" Chas T (Irene K; 1) groundmn Duke Power Co r1007 Oak
" Chauncey W (c; Luvenia; 1) dyer h 1007 Gorrell
" Edna A garmentwkr Blue Bell r RD 5
" Ernest L (Bessie M) supt Chas W Angle Inc r Freeman's Mill rd
" Fredk (c; 2) h112 Chaleen ct
" Glenn R (Dorothy K) farmer h2021 Pine Bluff
" Henry M (c) hlpr r515 East
" J Edgar (Fannie M; 7) dairywkr Piedmont Dairy Farms Inc h Valley Park dr RD 3
" J Monroe (Mozelle L; 3) dairywkr Piedmont Dairy Farms Inc h Valley Park dr RD 3
" Jas C (c) cook The Boar & Castle r RD 3
" Jerry F (Alberta G) groundmn Duke Power Co r Freeman's Mill rd RD 3
" LaVada student r328 Tate
" M Camilla (wid John) modiste 328 Tate r do
" Mary cook 403 Meadowbrook ter (I PK)
" Nannie W (c) h422 N Dudley
" Rosa emp Gboro Overall Co Inc r805 McCormick
" Ruffin emp Gboro F F Hosiery Mills Inc r RD 2
" Ruth r1724 Spring Garden
" Sally M emp Gboro Overall Co Inc r400 E Bragg
" Thos W slsmn h328 Tate
" Walter (c) cook Guilford College r Guilford NC
Minson Robt (c; Mary; 2) lab h1212 Bilbro
" Robt L (c; Carrie M; 2) porter Gate City Motor Co Inc h110 Marshall
Minster Pauline (c) clk r210 N Booker
Minter Chas B slsmn r113 E Hendrix
" Flossie B (c) prsr Edwards Dry Cleaning Co r210 N Booker
" Jas R clk Jefferson Standard Life Ins Co r324 S Edgeworth
Mintz Annie (c) maid WCotheUNC r 4709 Sherwood
" Edw (c) lab r705 Hudson al
" Gertrude (c) student r705 Hudson al
" Jas (c; Annie) lab h1709 Sherwood
" Landie (c) lab r1709 Sherwood
" Lillie M (c) cook r705 Hudson al
" Wm (c; 1) lab h705 Hudson al
Mi-Own Service Station (W Morris Shaffer) 1013 Howard
Mirror Beauty Shop (Mrs Mary A Bryant) 308 S Elm

GUILFORD MORTGAGE CORP.

Mortgage Loans — Real Estate — Property Management — Insurance

Residential Loan Agents, New York Life Insurance Co.

214 W. Market St., Investment Building
SIDNEY B. ALLEN, Pres.

Dial 8121

EUGENE G. SHAW, V.-Pres. & Counsel

Mitchell A Louise textilewkr r96 14th (WOM)

"Alza B Mrs garmentwkr Blue Bell r 1027 S Aycock

"Ann hosierywkr Samet Hosiery Mills r602 Battle Ground av

"B Cora garmentwkr Blue Bell r YW CA

"Bascom A (Merle M; 2; Master Serv Sta) h2308 Berkley pl

"Benj (Sallie) r614 N Elm

"Bernard (c) porter Crump's Natl Barber Shop r224 Regan

"Bessie R dep collr U S Int Rev r O Henry Hotel

"Burk H (Eliz F; 2) mgr Mitchell's Grocery h2629 Walker av

"Burk H jr (Mabel I; 1) clk Guilford Cash Store r1311 Linwood

"C D mach Newman Machine Co Inc 507 Jackson

"Carrie Mrs nurse Wesley Long Hosp r500 N Elm

"Cary (Jessie T) eng Guilford Bldg h303 S Elm apt 318

"Chas clk J Vance Freeland r1016 Lexington av

"Clarence A (Billie L) textilewkr h29 Cypress (WOM)

"Cleo textilewkr r29 Cypress (WOM)

"Cleo H mgr Baptist Student House r 423 Tate

"Clyde H student r703 N Eugene

"Daisy B (wid Wm T) h1001 Hertford

"Della M Mrs (1) director City Traffic Bureau of the Municipal-County Court h216 S Eugene

"Dimple (c) maid WC of the UNC h 411 Stedman

"Dora M garmentwkr Blue Bell r YW CA

"Edgar W (Evelyn; 1) yd formn Gboro Junk Co h630 Broad av

"Edna (c) cook Central Jr High Sch Cafeteria r804½ S Cedar

"Edw J sub clk US PO r703 N Eugene

"Edw V (Mary) sports editor h675 Percy

"Elaine beauty opr Maries Beauty Salon r674 Chestnut

"Eliz F Mrs clk Vick Chemical Co h 2629 Walker av

"Elmer (Edna; 2) driver Turner's Transfer r1202 Oakland av

"Esau (Clara) plstr h818 W Market apt 3

"Estelle tchr Gboro Senior High Sch r120 S Mendenhall

"Estelle J (wid John W) h624 Arlington

"Ethel G (c) sch tchr r115 Water (EW O)

"Eug (c; Irma) lab r416 Macon

"Evelyn S roller El Moro Cigar Co r Summitt NC

"Fannie Mrs r331 Church

"Fannie Y r817 Douglas

"Francis boxmkr J Henry Fisher Sons r712 Highland av

"G Allene sten Pilot Life Ins Co r1005 N Eugene

"G W textilewkr Carter Fabrics Corp S Elm nr end

"Glenn O (Pauline S; 1) v-pres Mitchell & Anthony Inc h2407 Wright

"Glentys H Mrs garmentwkr Blue Bell h350 W Lee

"H Cecil (Hallie; 3) policemn h404 Wesley pl

MITCHELL

"Harry C (Myrtle B) mgr Rogers Paint Store r2312 Walker av

"Hazel F textilewkr Carter Fabrics Corp S Elm nr end

"Ida E bkpr Mebane & McAlister Inc h1005 N Eugene

"Ida M (c) waiter Meyer's Dept Store r425 Stewart

"Inez R garmentwkr Blue Bell r1921 Freeman's Mill rd

MITCHELL INSURANCE AGENCY INC,
J Elwood Mitchell Pres, Harold Pennington Mgr Bonding and Liability Dept, General Insurance and Surety Bonds 926 Jefferson Standard Bldg 101 N Elm, Tel 7186 (For further information see left top lines and page 36 Buyers' Guide)

"Irvin R (c) trav slsmn r224 Regan

MITCHELL J ELWOOD (Mary B; 2),
Pres Mitchell Insurance Agency Inc, h3702 Starmount dr (Starmount Forest), Tel 2-2942

"Jas (N C Diner) r337 N Elm

"Jas (c) lab h205 N Gilmer

"Jas (c) pntr r807½ Dellinger

"Jas A (Annie H; 2) auto mech h1304 W Bessemer av

"Jas H (Glentys H) garmentwkr h350 W Lee

"Jas P (Ida J) drftsmn Arnold Stone Co of NC Inc h123 W Smith

"Jas W clk Pilot Life Ins Co r1304 W Bessemer av

"Jessie (c) lndrywkr Lane's Lndry h 1525½ Ashe

"Jessie T Mrs office sec Dodge Bros Corp h303 S Elm apt 318

"John (c; Ida 2) porter Saratoga Smoke Shop r425 Stewart

"John E (c; Lillie) lab El Moro Cigar Co h1518 E Market

"John T (Maggie M; 4) textilewkr h96 14th (WOM)

"John W (c; Lena M; 3) dist farm agt A & T College of NC h1308 Lindsay

"John W jr (c) r1308 Lindsay

"Jos (Effie; 2) slsmn h674 Chestnut

"Jos A (Dora; 5) mldr Glascock Stove & Mfg Co h1016 Lexington av

"Jos P (Virginia A; 2) slsmn Rogers Paint Store (dist office) r712 Highland av

"Kate C Mrs opr SBT&TCo h3½ Oak ct

"Kathryn D (c) student r224 Regan

"L Felton slsmn Guilford Memorial Pk r116 Kinsington rd

"Lillian O Mrs hosierywkr Samet Hosiery Mills h715 E Bragg

"Lilly B (c) waiter Meyer's Dept Store r1518 E Market

"Little (c) hlpr Sou Junk & Hide Co 708 E Sycamore

"Lula (c) cook h611 Cumberland

"Lulie M emp Gboro Overall Co Inc r 1001 Hertford

"M Jos (Effie; 3) slsmn Pollock's Inc h312 Leftwich

"Mamie (c) maid 805 Summit av

"Martha (c) r703 Macon

"Mary (c) h407 Beech

"Mary (c) lndrs h511½ E Gaston

"Mary Mrs teletype opr Cone Export & Comm Co h675 Percy

"Mary A slsmn Ann Lewis Shops r2009 Asheboro

**Atlantic
Coal
Co.
Inc.**

**Stokol
Automatic
Stoker**

**G. E.
OH Furnace**

**Fuel Oil
Air
Conditioning
Warm Air
Heating**

730 S. Elm

**PHONE
4195**

**J. Hal
Lassiter**

REALTOR

**Sales
Rents
Appraisals**

106
**STAFFORD
ARCADE**

Tel.
2-0516

Greensboro Memorial Co.

Quality Memorials

OFFICE AND DISPLAY: 2 Miles East of City on Burlington H'way
P. O. BOX 2219 PHONE 3-1101



Thomas Gresham Redden, Inc.

Complete Insurance Service

501 Southeastern Bldg.

Phone 7161

**GUILFORD
NATIONAL
BANK**

**WASHINGTON
SQUARE**

**Member
FEDERAL
RESERVE SYSTEM**

**FEDERAL DEPOSIT
INSURANCE CORP.**

Seburn's

Inc.

**Registered
Jewelers**

Diamonds

Watches

Silverware

Repairs

Gifts

Seburn's

Inc.

**Registered
Jewelers**

MITCHELL

" May E Mrs slswn Charles Stores Co h1049 Battle Ground av
" Minnie M Mrs (2) silk wkr h2012 Ellington
" Myra L Mrs beauty opr Maries Beauty Salon h104 W Smith
" Myrtle B Mrs slswn Montgomery Ward & Co r2312 Walker av
" Myrtle L garment wkr r1001 Hertford
" Nannie C garment wkr Blue Bell 624 S Elm
" Nathan L (May E; 2) chf eng City Pumping Sta h1049 Battle Ground
" Nettie S (wid Simeon) r514 W Sycamore apt 3
" Norman H (c; Geraldine) waiter r224 Regan
" Paul H (Bonnie E; 4) slsmn Gboro Nehi Bottling Co h815 Haywood
" Pauline nurse Sternberger Hosp r712 5th av
" Raymond G (c) bellmn r224 Regan
" Raymond M (Annie; 3) textile wkr h21 Upland dr (Prox P Wks)
" Renard R (Gladys H; 2) supt N C Christian Advocate h2620 Beechwood
" Richd M (Lucille) overseer Proximity Print Works h814 Cypress
" Rivera G (c) sch tchr r1308 Lindsay
" Rober H jr (Mary E; 3) clk USPO and sec US Civil Service Comn h703 N Eugene
" Robt (c) cook Twin Oaks Service Sta r James Harris
" Robt (c) lab r633 E Gaston
" Robt A (Eleanor R) ship clk Dillard Paper Co r Rehoboth rd
" Robt L jr (Jeanette) clk Carter Fabrics Corp r609 W Lee
" Robt W (Pearl E; Community Service Station) h317 McIver
" Roland L (Edna; 1) emp Dick's Lndry Co h2615 W Court
" Rosa (c; 1) h409 Doggetts Row
" Ruby hosiery wkr r7 Upland dr (Prox P Wks)
" Rufus H (Luella V) slsmn h2009 Asheboro
" Sadie (c) maid 1023½ Summit av
" Sidney P (Lillian O; 5) h715 E Bragg
" Talmadge (c) student r1308 Lindsay
" Tony M (Myra L) mgr Gate City Smoke Shop h104 W Smith
" W Clarence (Hazel; 1) weaver h1705 Asheboro
" W Louise emp Gboro Overall Co Inc r29 Cypress (WOM)
" Wallace (c) instr A & T College of NC r do
" Walter J (Eva; 1) meat ctr Westwood Grocery r RD 3
" Wm (c; Annie) h733 Gibson
" Wm (c; Edna) driver Berry Coal Co h804½ S Cedar
" Wm (c) lab r807½ Dellinger
" Wm C (Bessie H; 1) slsmn Royal Typewriter Co r4322 Harvard (HPk W)
" Wm P clk Garmond A Walker r1016 Lexington av
" Wm S (Cassie; Mitchell's Grocery) h 500 Northridge
MITCHELL WILSON S (Eva C; 4),
General Insurance and Bonding, 1st Floor Banner Bldg 119 N Elm, Tel 4088, h639 Scott av, Tel 8834
" Woodfin (Kate C) slsmn Walkett's Inc h3½ Oak ct
" Woodrow W (Frances W) agt Am Natl Ins Co h712 Highland av
" & Anthony Inc Henry C Anthony pres-treas Glenn O Mitchell v-pres John K Myrick sec gros and meats 380 N Elm
Mitchell's Grocery (Wm S Mitchell) 1700 Spring Garden

Mitchum Detro Mrs opr Jos Ruzicka r 312 N Forbis
Mize Bradford garment wkr Blue Bell r Bessemer
" Linnie N garment wkr Blue Bell r RD 2
" Wm (c) hlpr Traders Chevrolet Co Inc r230 S Gilmer
Moag Edna C Mrs sec Jas W Brawley h404 Crestland av
" Harold R (Edna C; 1) trav slsmn h 404 Crestland av
Moble Belle (c) Indrs h440 Cole
" Bessie M Mrs slswn Silver's h1902 Bradford (MHTs)
" Edw (c; Isabel) lab h525 Haywood
" Emma (c) cook White Oak Welfare Dept r440 Cole
" Gertrude (c) h404 Glenn al
" Isabel (c) cook Howard Street Lunch Room r525 Haywood
" Jas (c) truck driver r440 Cole
" Jas F (Paulina W; 4) checker h1505 Hardie
" John F sawyer r1505 Hardie
" Louise (c; 2) maid h131 Poe
" Lucy r340 N Elm
" Opheus (c; Maggie; 1) lab Glascock Stove & Mfg Co h1117 McGee
" Robt (Bessie M) textile wkr h1902 Bradford (MHTs)
" Vernon (c) lab r440 Cole
" Wm (c) lab r440 Cole
" Zona (c) cook h502 Mayo ct
Mock Bertha A emp Gboro F F Hosiery Mills Inc r405 Asheboro
" Branson M (c; Dora) h228 W Bragg
" Geo (c; May; 1) driver Turner's Transfer h730 Macon
" J Woodman slsmn Johnson-Cornatzer & Aubert r442 W Market
MOCK, JUDSON, VOEHRINGER CO
OF N C INC, John K Voehringer Jr
Pres, Nathaniel Judson (New York City) Sec, Frank E Curran Treas, John V Hunt Supt, Richd C Remmey Purch Agt, Manufacturers of Ladies' Full Fashioned Hosiery 1000 Howard at Spring Garden, Tel 7127 (For further information see right bottom lines and page 28 Buyers' Guide)
" Robt B (Aeliene; 2) garment wkr h422 S Eugene
Modern Beauty Supply (Paul A Rice) 219 E Sycamore
" Charm Beauty Shop (Edw C Ennis) 331 Tate
" Hat Hut (Spencer T Kimbro) clnrs 216 N Elm
Modlin Charlotte T Mrs case wkr County Welfare Dept h2225 Friendly rd
" Otis R (Charlotte T) slsmn Geo F Daly Inc h2225 Friendly rd
Moesser Apartments The 127 E Fisher
Moffett Ebbie R (wid Hubert T) r1006 Caldwell
" Howard R student r308 Wentworth dr (IPk)
" Robt P student r308 Wentworth dr (I Pk)
" T Frank (Helen P) h308 Wentworth dr (IPk)
Moffitt Alton R. (Sue E; 1) hosiery wkr h807 Alton
" B Fletcher jr clk A & Y Ry Co r420 W Washington
" Cath tchr John VanLindley Sch r2224 Walker av
" Chas (c; Marietta; 1) clnr r1026 Perkins
" Chas H (Eliz) emp Gboro Overall Co Inc h1005 Vance
" Cornell (c) truck driver r408 Regan
" David (c; Isabel) emp Adamson Cadillac Co Inc r610 E Market
" Ebbie (wid Hugh T) r813 Vance
" Eliz W emp Gboro Overall Co Inc r 1005 Vance

Paint * PITTSBURGH * Glass

PLATE GLASS COMPANY

Wallhide—Florhide
Waterspar—Sunproof

"Pittsburgh Paints—Smooth as Glass"
333 S. Elm St. Phone 5653

For Every
Purpose

MOFFITT

" Elmer C brkmn r317 Murray
" Emmett L ins agt r2224 Walker av
" Eunice (c) student r907 Lincoln
" Farland E (Hilda R; 1) driver Carolina Steel & Iron Co r719 Silver av
" Haywood fnshr r Mrs Lillie Craven
" Herbert G (Etta) formn h870 S Elm
" Herman W textile wkr r58 Spruce (Revo)
" Hilda R Mrs sten Vick Chemical Co r719 Silver av
" Jas W (c; Mattie) slsmn h907 Lincoln
" Janet B Mrs ofc sec Clara J Peck Sch h420 Scott av
" Lacy A (Blanche N; 2) textile wkr h 58 Spruce (Revo)
" Lillie (c) student r611 Law
" Lloyd L brklyr r870 S Elm
" Lois C sten Employers' Liability Assurance Corp r317 Murray
" Robt (c) r907 Lincoln
" Robt G (Fleta E; 4) supvr shipping dept Blue Bell h813 Vance
" Roy B (Janet B; 1) teleg opr h420 Scott av
" Ruth emp Dick's Lndry Co r405 W Washington
" Wm student r513 Julian
" Wm A (c; Neszie) lab h408 Regan
" Wm H beamer Armco Finishing Corp r Siler City NC
Mogannam Mausur (Blue Heaven Cafe) r331 Church
" Nasri (Blue Heaven Cafe) r331 Church
Moger Geo W jr slsmn Montgomery Ward & Co r205 Wilson
MOJUD HOSIERY, Mock, Judson, Voehringer Co of N C Inc, Manufacturers 1000 Howard at Spring Garden, Tel 7127 (For further information see right bottom lines and page 28 Buyers' Guide)
Molen Jas P (Helen M; 3) official in charge US Weather Bureau h1610 Walker av
Moles J L (c) lab Sou Ry System r Danville Va
Molloy see also Malloy
" Lawrence C (Ruby R) aud O Henry Hotel r do
" Ruby R Mrs slswn Meyer's Dept Store r O Henry Hotel
Monarch Club meets Fri 1 p m O Henry Hotel
" Elevator & Machine Co C Fred Carlson pres Huger S King v-pres Robt N Hadley sec-treas 431 Morehead av
Monce Chas r129½ S Davie
Moncur A J r O Henry Hotel
" A J Mrs sten Jefferson Standard Life Ins Co r O Henry Hotel
Money Banks W student r1603 College Park dr N
" Everett B (Bessie; 3) h411 Fields av
" Forney B (Myrtle L) policemn h600 Guilford av
" George L Mrs garment wkr Blue Bell r RD 2 Brown Summit NC
" Hustler C (Ardie; 2) textile wkr h3 Upland dr (Prox P Wks)
" Lena W (wid Jas W; 2) h1603 College Park dr N
" Saml E slsmn Advance Stores Co r 1603 College Park dr N
" Wm B r600 Guilford av
Mongerson Harold I Rev (Gladys E) pastor First Ch of the Nazarene h 818 Milton

Monnett C Guy (Hazel R) uphol Morrison-Neese Furn Co r Pleasant Garden rd RD 1
" Lillian R garment wkr Blue Bell r328 E Lee
" Mary E Mrs garment wkr Blue Bell r RD 1
" Robt garment wkr Blue Bell r RD 4
Monroe Calculating Machine Co Robt K Webb dist mgr 114 N Elm R108
" Emma J h705 N Greene
" Florence E sec and notary public Hines & Boren r705 N Greene
" Graham C vet Dog & Cat Hosp h210½ E Gaston
" L Bethune jr emp Gboro Overall Co Inc r RD 2 High Point NC
" Lucy R nurse County Board of Health r413 N Edgeworth
" Roy L (Henrietta C) bus opr Duke Power Co r408 Forest
" Stinza Mrs (1) clk h406 E Lee
" Thos (c) r County Home
MONTALDO'S, Mrs Nelle Montaldo Reed Manager, Women's and Misses' Ready-to-Wear Clothing, Jefferson Bldg 103-105 N Elm, Tel 2-1197 (For further information see right side lines and page 14 Buyers' Guide)
Monte Herbert (Camille; 1) clk Dairy Center r417 Guilford av
" Jas Rev (c; Sadie) pastor Christian Holiness Ch h911 Best
Monteith Maggie (c) smstrs h708 Hudson al
Montgomery Annie textile wkr Carter Fabrics Corp S Elm nr end
" Arth B (c) lab r521 South
" Bertha (c) maid r412 Boyd
" Carlee clk Jefferson Standard Life Ins Co r Summit av extn RD 5
" Chas R mach Sou Ry System Spring Garden at city limits
" Chas W beamer Armco Finishing Corp r1006 Lexington av
" Floyd L jr slsmn Cheerwine Beverage Corp h2204 Benbow rd
" Frerre W (Maude D) h10 Hubbard (Revo)
" Harold P slsmn G R Kinney Inc r 2204 Benbow rd
" Harry (Verda M; 2) textile wkr h30 Cypress (Revo)
" Henry (c) r440 Cole
" Irene hosiery wkr r1006 Lexington av
" Irene (c) maid r144 W McCulloch
" Jas (c; Ruth) clnr Peerless Clnrs h 511 E Gaston
" Jas (c) driver Piedmont Hardware Co r611 Watson
" Jas M (Maggie S 2) wtchmn h2320 E Market
" Jess C textile wkr Carter Fabrics Corp S Elm nr end
" John A (Estelle M) textile wkr h9 Hubbard (Revo)
" Junius C (Ellen; 4) constable 123 Stafford pl h914 Grayland
" L Haywood (Eva G; Montgomery's Asheboro St Barber & Beauty Shop) h519 Broad av
" Lawrence lab Carolina Steel & Iron Co 1437 S Elm
" Lida nurse 111 W Washington r do
" Mabel I office mgr Toledo Scale Co r RD 4 Liberty rd
" Martha B (wid Wm M) h701 5th av
" Melvin mldr Glascock Stove & Mfg Co r RD 4



ADAMSON CADILLAC CO.

Inc.

CADILLAC
LA SALLE
OLDSMOBILE

—
SALES
and
SERVICE
—

304

E. Market

PHONE
6195



M O N T A L D O ' S

- COATS
- SUITS
- DRESSES
- MILLINERY
- ACCESSORIES

Jefferson Bldg.
103-105
N. Elm St.

TEL.
2-1197

Good Gas

260 E. MARKET

"24-HOUR SERVICE"

ACME SERVICE

Washing—AMOCO GAS—Lubrication

"Ask Those We Serve"

DIAL 9284

An Economical Transportation



NORTH STATE CHEVROLET CO.

Sales
and
Service

229
Commerce
Place

PHONE
7132

An Economical Transportation



T. M. STARR

General
Building
Contractor

2021½ W.
Market St.

Tel.
9759



BERRY COAL CO.

"Always Dependable"

Phone 5127

MONTGOMERY

"Ohma F (Elnora T; 2) hosiery wkr h730 Holt av (B)
" Ruth r12 Poplar (Revo)
" Thelma M Mrs r2204 Benbow rd
" Violet Mrs (1) smstrs h1006 Lexington
" Violet I textile wkr r9 Hubbard (Revo)
" Walker W opr Duke Power Co h1003 Hill
" Ward & Co Claude E Kline mgr dept store 230 S Elm
" Wm H mach opr r701 5th av
" Wm W (Kozy Art Barber Shop) r RD 4
" Wm W br mgr J H Filbert Inc r1109 W Market
Montgomery's Asheboro Street Barber & Beauty Shop (L Haywood Montgomery) 418 Asheboro
Monticello Cafe (Peter Pema) r317 S Elm
Montsinger Helen nurse StLeo's Hosp r do
Moody Annie (c; 1) r1527 Freeman's Mill rd
" Cassie A emp Gboro F F Hosiery Mills Inc r405 N Cedar
" Dorothy S Mrs clk Home Industrial Bank h717 5th av
" John D textile wkr r19 Latham (Pom)
" Paul H (Dorothy S; 1) trav slsmn h 717 5th av
" Wm T slsmn Natl Dept Store r High Point rd

Moon Bessie (wid C Thos; 1) h rear 1608 Roseland av (MHts)
" Bessie M tchr Bessemer Sch r rear 1608 Roseland av (MHts)
" J McKinley r713 Highland av
" Jewel C (Nelma A; 2) garment wkr Blue Bell h1922 Brice
" Mary K (wid Lee) textile wkr h54 17th (WOM)
" Norman J (c; Annie; 3) lab h103 Gordon (EWO)
" Ruby (c; 2) maid r716 Hudson av
" Wiseman (c; Ruth; 1) hlpr Ely-Bloodworth Motors r421 High

Moone Jas (c) porter Kay Jewelry Co r 231 W Bragg
" Jesse (c; Katie; 1) lab h231 W Bragg
" R Frank (c) lab Sou Ry System r231 W Bragg

" Ulysses (c) mech Toledo Scale Co r 231 W Bragg
" Vera (c) maid r231 W Bragg
Mooney Coley L (Maurine S; 2) mech Horton Motor Lines Inc h Veasley RD 3
" Det C (Naomi S) ship clk Rhodes Furn Co r204 Wilson
" John F (Evie L; 1) gro 1415 Grove h1403 Florida

" Jordan (c; Addie) waiter r1006 Salem
" Mary hostess O Henry Hotel r139 Paisley

" Naomi S Mrs office sec Moseley Holt & Powell r204 Wilson
" Ruth cash Natl Theatre r YWCA
" Worth (Maude L; 4) slsmn Guilford Dairy Co-Op Assn h1704 Elwood av
Mooneyham Wm A (Mary A; 4) electn h233 Mebane

Moore see also More
" A Florine textile wkr r31 Vine (WOM)
" A Lucille (wid Jacob F; 1) waiter Patterson's Tea Shop h806 Asheboro
" Alice (c; 1) h110 Lain
" Alma slswn h406 Asheboro
" Alma M textile wkr r25 Hubbard (Revo)
" Alta (c; Minnie) driver City Sanitation Dept h313 Bennett
" Anderson W (c) h125 Chestnut
" Anna Mrs nurse 115 S Mendenhall r do
" Anna B (c; 1) tchr J C Price Sch r 952 W McCulloch

MOORE

" Anna C tchr David Caldwell Sch r Claude Kiser
" Annie B Mrs garment wkr Blue Bell r347 Asheboro
" Annie K textile wkr r15 11th (WOM)
" Annie M Mrs garment wkr Blue Bell h700 Broad av (B)
" Arth (c) lab r605 Willis al

MOORE ARTH K (Blanche D; 1; Moore & Turner), h1004 Fairmont, Tel 2-0638

" Aurelia (c) r1904 Albany
" Barney W (Esther L; 1) textile wkr h31 Vine (WOM)
" Barney W jr student r31 Vine (WOM)
" Berry (c; Ocie M) porter Ry Exp Agcy Inc r1110 Perkins
" Bessie (c) maid r1314 Orchard
" Betty G (wid Bennett F) h323 McIver
" Beulah B garment wkr Blue Bell r 2103 Freeman's Mill rd

MOORE BEVERLY C, Attorney-at-Law 405-06 Southeastern Bldg 100 N Elm, Tel 8211, h1 Magnolia ct, Tel 2-2208

" Billie Mrs hosiery wkr r400 S Spring
" Booker (c; Rosa B; 5) lab h2806 Cambridge (L)

" Calvin (c) lab r616 Nantucket
" Carl E (Rosie B) textile wkr h28 Cypress apt 208 (Revo)

" Chas (c) r626 E Lee
" Chas (c; Jessie) cook W C of the U N C r148 Beech

" Chas E ins agt h202 Isabel
" Chas H School (c) Willie E Greene prin 418 Regan

" Clarence (c) curb boy Sunset Soda Shop r rear 340 Church
" Clarence L (c; Irene; 1) elev opr Meyer's Dept Store r306 Law

" Claude S (Annie) asst mgr h709 Fairmont
" Cleo (c; 1) h rear 1605 McConnell

" Clifford hlpr Gboro Distributing Co Inc r Bessemer
" Clifton T R slsmn Traders Chevrolet Co Inc r6 Maple (Revo)

" Clifton W textile wkr h6 Shober (Revo)
" Clyde inspr Armco Finishing Corp r 422 N Edgeworth

" Coats F (Hancie; 1) asst jailer County Jail h506 Houston
" Curtis A textile wkr r40 Watkins (Pom)

" D Adrian stock mn Western Auto Supply Co r1406 Tucker
" Dalton W (Mildred L; 2) textile wkr r84 17th (WOM)

" David (c; Naomi; 2) lab h913 Willow rd
" Dewey B (Mammie B 2) textile wkr h6 Maple (Revo)

" Doris sten Jefferson Standard Life Ins Co r1200 W Market
" Dorothy E slswn Charles Stores Co r31 Vine (WOM)

" Douglas (c) lab h2012 Stanley (L)
" E Herbert (Claudia L; 2) clk USPO h1704 Grove

" Edgar R (Virlee B; 1) carp h420 W Lee
" Edw (c; 3) lab h1314 Orchard

" Edw W (c) hallmn O Henry Hotel h107 S Nocho
" Elijah (c; Addie) h828 Johnston

" Ella (c) maid r419 Best
" Elsie student r312 N Spring
" Elva student r317 N Edgeworth apt 1

" Elzie (c) plstr r613 Macon
" Emanuel (c) dishwasher Gboro Tavern r201 Regan

" Ernest W (Annie S; 3) elec contr 1011 Glenwood av h do
" Eva B (wid Chas O) sten E F Craven Co r363 W Lee

" Everett auto mech r332 Gorrell

COLUMBIA LAUNDRY CO.

LAUNDERERS—FRENCH DRY CLEANERS

"We Do It Better"

Phone 8193

MOORE

- " F W textile wkr Carter Fabrics Corp S Elm nr end
 " Flora (wid Jesse; 1) h104 15th (WOM)
 " Frank E (c) waiter The Boar & Castle r RD 3
 " G Shafter (Mary; Moore's In & Out Service Sta) h2118 Langley
 " Geo (c) emp Oettinger Lbr Co rear 1020 S Elm
 " Geo (c) hlpr J A Clapp & Son r307½ Percy
 " Gertrude S emp Gboro Overall Co Inc r104 15th (WOM)
 " Gladys C Mrs (2) slswn Meyer's Dept Store h508 S Cedar
 " Grandson (c) lab r2012 Stanley (L)
 " H Frank (Glenna; 1) hlpr Tatum-Dalton Transfer Co h526½ S Elm
 " H Grady (Beulah M) exp 2103 Freeman's Mill rd h do
 " H Lee emp Gboro F F Hosiery Mills Inc r RD 1
 " Hannibal H textile wkr r23 Vine (Revo)
 " Harry L (Pauline) hosiery wkr h Lawrence nr Ashe
 " Harry L (Dahlia; 2) textile wkr h 83 17th (WOM)
 " Hartford H (Lessie B; 3) textile wkr h11 Maple (Revo)
 " Hattie M (wid Enoch D; Moore's Cafe) r1921 Palm (MHTs)
 " Helen D clk Duke Power Co h212½ Leftwich
 " Henry B (Allie; 3) tmkpr Sou Ry System h304 E Bessemer av
 " Herbert (Annie; 5) textile wkr h38 Poplar (Revo)
 " Horace M slsmn Clegg's Bakery r420 W Lee
 " Hugh A (Frances D; 1) textile wkr r55 Spruce (Revo)
 " Ida B tchr Gboro Senior High Sch r1022 W Market
 " Irene r County Home
 " Irvin R (Moore's 5c to \$1 Store) r High Point NC
 " Irving W r410 E Lee
 " Isaac (c; Lillie; 1) h2114 Gorrell
 " Isaac (c) lab h843 Vance
 " Iva K (Rosa M; 4) hlpr Clegg's Bakery h611 S Spring
 " J Cicero (Louise C) h2019 Asheboro
 " J Cicero jr carp r2019 Asheboro
 " J Hadley (Norma) h704 Chestnut
 " J Henry (Lynette P; 2) clk Sands & Co Inc h2019 Asheboro
- MOORE J S REALTY & INSURANCE CO** (Joseph S Moore), Real Estate, Rentals, Auto, Fire and Wind Insurance and Bonds 220½ W Market, R4, Tels Office 6645, Res 4377
- " J Tracy (Virginia; 1) US Postmaster h1903 Asheboro
 " Jack J (Vera R; 7) wood wkr h2000 Valley Park dr
 " Jas (c) shoe shiner Walton's Shoe Shop r1208½ Ashe
 " Jas (c) stoker Duke Power Co r703 Law
 " Jas (c; Inez) waiter r1201 Sloan
 " Jas A (c) hlpr Sineath Motor Co 301 Battle Ground av
 " Jas F appr W H Fisher Co r420 W Lee
 " Jas M (c; Nellie) wtchmn Banner-Truelove Co h504 Haywood

MOORE

- " Jas W jr (Myrtle N) mgr Gboro Warehouse & Storage Co r1201 Northwood
 " Janie (c; 4) h215 W Bragg
 " John (c; Mamie; 3) farmer r2130 Gorrell
 " John (c; Maggie 5) lab h18 Ash (T C)
 " John (c) lab r104 Beech
 " John E (Annie B; 1) barber Grady L Kooz r347 Asheboro
 " John E (Mae S) pntr h119 E Lee
 " John L (Bessie) h406 Shelton (MHTs)
 " Jos B (c) textile wkr h104 Water (E WO)
 " Jos L (c) lab r104 Beech
 " Jos S (Rose T; J S Moore Realty & Ins Co) r1228 Asheboro
 " Julia (c) maid r126 S Dudley
 " Julius J (Georgia) overseer White Oak Mills h84 16th (WOM)
 " Kath (c) r613 Macon
 " Kath Mrs soda clk Meyer's Dept Store r665 Chestnut
 " Lacey (c) lab Armco Finishing Corp Randolph av extd
 " Larry S (Dorothy) adjuster Am Mut Liability Ins Co h405 W Sycamore
 " Laura (c) Indrs r125 Chestnut
 " Laura E (c; 4) elev opr City Hall h 960 W McCulloch
 " Leavey (c) smstrs r2130 Gorrell
 " Lee T (Bessie H) carrier USPO r Pleasant Garden NC
 " Lewis L mgr Baldwin Piano Ware-rooms r609 Walker av
 " Lillian F sten Richardson Realty Inc r323 McIver
 " Lloyd B (Anna M) slsmn h906 Sevier
 " Lonnie (c; Julia) chaufr h rear 217 East
 " Lonnie (Sis) textile wkr r6 Maple (Revo)
 " Louise (c) cook Five Point Cafe r230 W Bragg
 " Luther atndt Linville Service Sta r 420 W Washington
 " Luther textile wkr r15 Church (Pom)
 " Lynette P Mrs garment wkr Blue Bell h2019 Asheboro
 " M Isaac (Doris I; 2) textile wkr h Victory RD 3
 " Mabel (c) maid 2608 W Market
 " Mabel textile wkr Carter Fabrics Corp r517 Julian
 " Maggie (c) maid r718 Law
 " Mamie C Mrs garment wkr Blue Bell r410 E Lee
 " Manuel (c) cook Mrs Mary M Pope r RD 2
 " Margt (Pattie McNairy & Co) r501 W Gaston
 " Marie r23 Vine (Revo)
 " Martha (c) maid 704 W Lee
 " Mary r341 W Lee
 " Mary F reporter Gboro Daily News r1004 Fairmont
 " Mary K hosiery wkr r1640 Rainbow dr
 " Mary L waiter O Henry Hotel r221 Church
 " Mary P Mrs h911 Silver av
 " Mary T registrar W C of the U N C h406 Lake dr
 " Matthew P (Margt E; 2) purch agt Security Natl Bank h712 Douglas
 " Mattie (c) Indrs h126 S Dudley
 " Mattie B Mrs dep collr US Int Rev h616 W Market

UPTOWN

Storage

GARAGE

Tires
Batteries
Gas and Oil
Washing
Polishing
Greasing

301
N. ELM
ST.

Dial Tel.
2-2483

MOJUD *Clari-phane* SILK STOCKINGS

MOCK JUDSON VOEHRINGER CO.

GREENSBORO, N. C.

NEW YORK CITY



MITCHELL INSURANCE AGENCY, Inc.

INSURANCE—BONDING

926 Jefferson Standard Building

Phone 7186

Phone
2-3163

Younts-DeBoe Co.
WHERE QUALITY IS HIGHER THAN PRICE

GREENSBORO, N. C.

MEN'S CLOTHING, FURNISHINGS, SHOES, HATS

106
N. Elm St.

**SAMPLE
SHOES**

**AT
1/2
PRICE**

**BOSTON
SAMPLE
SHOE
STORE**

**ALL
SIZES
AND
WIDTHS
STANDARD
BRANDS**

**340
S. ELM ST.**

MOORE

- " Maude (c; 2) h613 Macon
- " Maureen tohr Central Jr High Sch r 1004 Fairmont
- " Maurice M (Chloe M) textile wkr h19 12th (WOM)
- " May Mrs slswn r620 N Elm
- " Mildred (c) maid r405 Best
- " Mimi H mgr The Remnant Store h 1736 Front (E)
- " Moses (c; Ethel; 4) wood dlr 1215 E Washington h do
- " Musco S (Bessie; 1) overseer Revolution Cotton Mills h23 Vine (Revo)
- " N Daisy (c) h306 Law
- " Nannie (wid Adolphus L) h501 W Gaston
- " Okel E (Martha M) textile wkr h2 Walnut (Prox)
- " Ophelia C textile wkr r63 Fairview (Prox P Wks)
- " Ora (c) Indry wkr Guilford College r do
- " P Thos (Judith) carp h3405 E Market (B)
- " Paul r County Home
- " Paul L, jr observer US Weather Bureau r Guilford NC
- " Pauline H emp Gboro F F Hosiery Mills Inc r RD 1
- " Pink (c) hlpr Cook-Lewis Foundry Co Inc r240 W Whittington
- " Polly (c) r1912 Gorrell
- " R (c) lab Sou Ry System 421 S Davie
- " R L textile wkr Carter Fabrics Corp S Elm nr end
- " Rass E (Reba M; 3) textile wkr h44 Hubbard (Prox)
- " Rawleigh A garment wkr Blue Bell r RD 1 Summerfield NC
- " Ray D appr Air Conditioning Corp r RD 5
- " Raymond K textile wkr r104 15th (W OM)
- " Rebecca (c) r444 E Washington
- " Richd (c; Mamie; 2) h1330 Ashe
- " Richd (c) stoker Duke Power Co r436 Cole
- " Robt (c) hlpr r813 Best
- " Robt B (Kath) slsmn Sherman's Inc r665 Chestnut
- " Robt M slsmn Vanstory Clo Co r202 Isabel
- " Robt R (V Louise) driver Champion Storage & Trucking Co Inc r344 McAdoo av
- " Roland R (Viola; 2) textile wkr h15 Church (Pom)
- " Roosevelt C slsmn r6 Maple (Revo)
- " Rosa (c) maid r614 Logan
- " Rosa C hosiery wkr r15 11th (WOM)
- " Roxie D (wid Edgar; 1) emp Gboro F F Hosiery Mills h807 S Aycock
- " Roy A (Annie M; 1) textile wkr h700 Broad av (B)
- " Ruby F textile wkr Carter Fabrics Corp r727 S Elm
- " Russell Mrs (Guilford Coffee Shop) r 209 E Whittington
- " Ruth (c) maid 500 Country Club dr (IPk)
- " Ruth waiter Moore's Cafe r1921 Palm (MHts)
- " Saml (c; Annie) lab Glascock Stove & Mfg Co h848 Vance
- " Sanford slsmn Darling Shoes r319 1/2 S Elm
- " Serlena (c) maid h603 Ireland
- " Squair (c; Maria) driver Frank P Hobbs h2135 Gorrell
- " Sylvester (c; Odessa) lab h1076 Retreat
- " T Harvey (Laura L; 7) textile wkr h 40 Watkins (Pom)
- " Taylor E garment wkr Blue Bell r Summerfield NC
- " Thos slsmn r1112 Hill

MOORE

- " Thos D (Eva J; 1) h2320 Battle Ground av
 - " Thos F (Isabel B) sls rep C I T Corp h103 N Ridgeway dr (SH)
 - " Vernon J (Mildred; 1) textile wkr h 24 Shober (Revo)
 - " Vetrice H textile wkr Carter Fabrics Corp S Elm nr end
 - " Viola F garment wkr Blue Bell r114 Alton
 - " Virginia E student r1903 Asheboro
 - " Vivian C emp Gboro Overall Co Inc 1303 Carolina
 - " W J textile wkr Carter Fabrics Corp S Elm nr end
 - " W Jackson (Stella) slsmn Sears Roebuck and Co r405 W Sycamore
 - " Wade G (Hilda G; 1) garmentwkr Blue Bell h700 Broad av
 - " Walter E (Annabelle) textilewkr h41 Shober (Revo)
 - " Wayne K (Ruby E) ship clk Motor Bearings & Parts Co h215 S Spring
 - " Wm (c; Marie) r302 Regan
 - " Wm (c; Elsie; 2) delmn Friendly Food Co h119 Chestnut
 - " Wm (c) delmn r2130 Gorrell
 - " Wm (c) lab h40 Railroad (TC)
 - " Wm B (Beatrice L) mech Jos M Stanley r339 W Lee
 - " Wm C (Illeen F; 1) hlpr Sou Electric Service Co h4322 Harvard (HPk)
 - " Wm C (Kate; 1) textilewkr h15 11th (WOM)
 - " Wm H (Rena) h1615 Glenwood av
 - " Wm K (Virginia M; 2) textilewkr h48 Cypress (Revo)
 - " Wm S (1) granitectr r1615 Glenwood
 - " Wm T (Beulah L; 5) textilewkr h12 11th (WOM)
 - " Winfred L (Elsie M) mach Gibbs Machine Co h312 N Spring
 - " Winfred L jr bkpr Monarch Elev & Machine Co r312 N Spring
 - " Winifred (c) maid r902 1/2 E Market
- MOORE & TURNER (Arthur K Moore, Alan Turner), Real Estate Sales and Property Management, Stafford Place Arcade 113 Stafford pl, Tel 4157 (For further information see right top lines and page 46 Buyers' Guide)**
- Moore's Cafe (Mrs Hattie M Moore) 404 State (MHts)
 - " 5c to \$1.00 Store (Irvin R Moore) 403 State (MHts)
 - " In & Out Service Station (G Shafter Moore) 2100 Freeman's Mill rd
 - Moorefield Allen L atndt Arth M Brown r2408 Spring Garden
 - " Chas T (Alma) pntr 1615 W Lee h do
 - " Jas L (Melba) mach opr r1615 W Lee
 - " Mabel Mrs (1) r207 Blandwood av
 - " Melba L emp Gboro F F Hosiery Mills r1615 W Lee
 - " Wm J h207 Blandwood av
 - Moorehead see also Moorehead
 - " Alice (c) maid 2506 W Market
 - " David C sheet metalwkr Dewey Cockman r429 W Sycamore
 - Moorman Lucie dietitian Piedmont Memorial Hosp Inc r424 Church
 - Moore Elizabeth M Mrs waiter Thacker's Inc h2117 W Sycamore
 - " Frances student r818 Walker av
 - " Henry M (Stella W; 1) r818 Walker
 - " Holmes P (Tommie D; 1) h704 Warren
 - " Ida L (wid Wm J) h610 Highland av apt 2
 - " J Lorraine tel opr Yellow Taxi Co Inc r131 Paisley
 - " Mary M (wid Jacob R) h543 S Aycock
 - " Robt M (Cath H; 1) r543 S Aycock
 - " Walter R (Eliz M) photog h217 W Sycamore

GATE CITY MOTOR CO. Inc.

CHRYSLER AND PLYMOUTH AUTOMOBILES

Accessories and Supplies, Cylinder and Crank Shaft Grinding, Radiator Repairs

215-217 East Market

United States Tire Depot

Phones 2-3105 and 2-3106

Moragne Frank (c; Alberta) lab h2407
Binford
" Jas (c; Anne; 2) janitor h214 N
Booker
" John W (c; Elva; 2) lab Duke Power
Co r402 Stewart
" Vernon (c; Mattie) lab Duke Power
Co h402 Stewart
Moran Clay Z (Shirley L) hlpr Motor
Frt Corp r RD 3
" David S atndt E C Coble Service Sta-
tion r RD 3
" Eliz M Mrs garmentwkr Blue Bell 624
S Elm
" J Elmer (Maude H; 2) formn h1104
Elwell av (B)
" Mabel V cash O Henry Hotel r225
Church
" Ola textilewkr Carter Fabrics Corp S
Elm nr end
" Wilbur R (Ola E; 1) slsmn Dick's
Lndry Co h820 Wharton
More see also Moore
" Eudalia J (wid Addis D) h412 Forest
" Grace VanD associate prof WCOFthe
UNC r412 Forest
Moreau Albert J lawyer 315½ S Elm R5
r332½ W Washington
Morehead see also Moorehead
" Aileen (c) h302 Bingham
" David (c) student r1326 Oakland av
" David C (c) barber r1326 Oakland av
" Edw (c; Rosa) h1104 E Market
" Evelyn I r Fred C Morehead
" Fred C (Mae; 4) pipeftr h Masonic dr
nr end (Pom)
" Grace (c) maid r607 Doak
" Guy (c; Nellie; 3) ydmn City Board
of Education h1523 Ashe
" Henry (c; Gertrude; 3) h1913 Stamey
" Henry (c) janitor Guilford College r
Guilford
" Isaiah (c; Ethel; 4) lab h1310 Small
la
" Jas (c; Lula) lab h916 Ireland
" Jas T student h215 S Eugene
" John (c; Ollie; 4) textilewkr h1904
Albany
" John W (c; Carrie) lab Sou Ry Sys-
tem h913 Druid
" Leon M (c; Maude) plstr h607 Doak
" Lucy (c) confr 1313 E Market h1622
Nelson
" Lula (c) Indrywkr Lane's Lndry r916
Ireland
" Margt (c) maid h505 Glenn al
" Margt (c) nurse 1104 E Market r do
" Nathaniel (c) student r1326 Oakland
" Robt T clk Mitchell Gro r1712 Spring
Garden
" Roy (c; Sylvia; 3) lab h1105 Retreat
" Ruby (c) maid r511 Ireland
" Ruth (c) maid r607 Doak
" Susan (c) h2230 Russem
" Theo (c; Emily; 1) driver r2230 Rus-
sem
" Wheeler S (c; Lizzie) janitor Lindley
Jr High Sch h1326 Oakland av
" Wm (c; Mamie) textilewkr h201 Huff-
man
" Wm R (c) musician h1614 McConnell
Moreland Clarence clk White Oak Mills
r83 16th (WOM)
" Eula (wid Perry) r83 16th (WOM)
" Hazel I student r83 16th (WOM)
" Radford C (Maggie B; 1) overseer
White Oak Mills h83 16th (WOM)

Morgan Agward C (Novella; 1) stonectr
h1110 Caldwell
" Amy B student r3425 E Bessemer av
(B)
" Annie (c) maid h611 Watson
" Archie G (Carrie P; 3) teleg opr Prox
Mfg Co h1005 Hampton
" Buck textilewkr r1205 Arkwright av
(Prox)
" Chas (c) lab r531 Florida
" Christopher (c; Nancy) lab r624½
Ashe
" Clarence H (Mary; 3) textilewkr h1
Aladdin (Pom)
" Claude A jr (Florence; 1) office mgr
Swift & Co r223 Blandwood av
" Daisy Mrs (1) textilewkr r10 Cypress
(Revo)
" E Frank (Ferne E; 1) trav slsmn h413
Aberdeen ter
" Eliza C r Masonic and Eastern Star
Home
" Ella (c) cook h531 Florida
" Ethan M (Helen) mech North State
Chevrolet Co r RD 1
" Frances B Mrs garmentwkr Blue Bell
r508 Asheboro
" Frank J (Ellen; 2) asst mgr Western
Auto Supply Co h738 Park av
" G H textilewkr Carter Fabrics Corp
S Elm nr end
" Geo (c; Katie) lab Gboro Country
Club h708 (707) Gorrell
" Granville B jr hlpr Gate City Electric
Co r1008 Florida
" Grover C (Marie) garmentwkr Blue
Bell r442 Gorrell
" Hazel L Mrs (1) garmentwkr Blue Bell
r910 Grayland
" Helen C Mrs opr SBT&TCo r RD 1
" Ida M (wid Robt O) h400 S Eugene
" Isaiah (c; Eloise) r708 (707) Gorrell
" J Vivian (Pansy; 2) slsmn McMillan's
Dept Store Inc h509 Mayflower dr
" Jack (Myrtle L; 1) formn Armcio Fin-
ishing Corp r8 Springdale ct
" Jas C (Dozier L; 1) filing sta 1900 W
Lee h1722 do
" Jas P (Charlotte) musician r523 Sum-
mit av
" Jean M Mrs garmentwkr Blue Bell r
RD 2 Kernersville
" Jessie (wid G Jackson; 2) h8 Town
(L)
" John H baker Carolina Baking Co r
603 W Lee
" John O garmentwkr Blue Bell r RD 1
" Juanita (c) r611 Watson
" Judson J (Leathia; 2) sta eng h309 W
Sycamore
" Katie A (wid Granville B) h1008 Flor-
ida
" L Eliz (wid Calvin) garmentwkr Blue
Bell h113 E McCulloch
" Levi A (Pauline H; 1) meter tester
Duke Power Co h607 Holt av (B)
" Lola C (c) sch tchr h214 East
" Louise sten Am Mut Liability Ins Co
r832 Bellevue
" M Inez r8 Town (L)
" Marcia slsmn r213 E Bessemer av
" Marvin E (c; Willie) belimn h125
Mitchell
" Mary B r2110 Georgia (MHTs)
" Minnie L Mrs textilewkr h78 19th (W
OM)
" Mitzi C (wid Jas P) r124 S Menden-
hall

**W. H.
Sullivan
Co. Inc.**

HEATING

**YORK
Air
Conditioning**

**Sprinkler
Contractors**

ENGINEERS

**WINKLER
Stoker**

**ESSO
Oil Burner**

**313½
S. Greene St.**

**Tels.
6167
6168**

**D
O
C
K
E
R
Y
LUMBER
CO.**

**Dial
5167**

GUILFORD MEMORIAL PARK

BEAUTIFUL AND COMPLETE INTERMENT SERVICE

Perpetual Care

Highway No. 70 and 29, Half Way between High Point and Greensboro

HOME BUILDING AND LOAN ASSOCIATION

ASSETS OVER \$3,500,000.00

"SAVE TO BUILD, BUILD TO SAVE"

JOS. J. STONE, Pres.

113 N. GREENE ST.

DAVID J. WHITE, Sec.-Treas.

MASSACHUSETTS MUTUAL LIFE INSURANCE COMPANY

Telephone 5107

ALVIN T. HALEY, General Agent

2nd Floor Jefferson Bldg.

MORGAN

" Nina B (wid Wm C) bdg 419 S Edge-worth h do
 " Pansy Mrs mlmr 112 N Elm h509 May-flower dr
 " Roy M (Rosamond; 1) int rev agt h 1800 N Elm apt D3
 " Ruth mach opr El-Moro Cigar Co 351 S Greene
 " Sadie K (c) ofc sec Washington St Primary Sch r808 Ashe
 " Sallie (c) furn rms 808 Ashe h do
 " Sarah N Mrs r Masonic and Eastern Star Home
 " Spencer (c) atndt Smyre's Sunset Service Sta r Valley Park dr
 " Steve hlpr Sou Electric Service Co r RD 1
 " T Thos (Martha; 3) garmentwkr Blue Bell h832 Bellevue
 " Thos (Frances B; 1) hlpr Sou Electric Service Co r508 Asheboro
 " Thos (c; Julia; 1) lab r502 E Wash-ington
 " Vena (wid Arth) r607 Holt av (B)
 " Walter L (Blanche; 3; Red Pig Restr) h High Point rd RD 3
 " Wm (c; Cora L; 2) lab h1206 Bilbro
 " Wm E (Argie; 1) textilewkr r1911 Bradford (MHts)
 " Wm J clk Armour Fertilizer Wks r High Point rd
 " Winnie F (wid John W) h857 Vance
 " Zane student r Walter L Morgan
 Moricie Florence W Mrs garmentwkr Blue Bell r RD 1 Summerfield
 Moring Platte B (Lota C; 5) slsmn h 304 Woodbine ct (SH)
 Morley Herbert butcher City Abattoir Randolph av extd
 Moronie Eug W (c) sta atndt Coble & Greeson 1203 Asheboro
 Morphis Addie I Mrs (5) h1811 Ryan (E)
 " Allie M emp Gboro F F Hosiery Mills r Pomona
 " Betty mach opr El-Moro Cigar Co 351 S Greene
 " Chas R (Myrtle) slsmn The L B Price Mercantile Co h1917 Palm (MHts)
 " Chas T r1917 Palm (MHts)
 " Clyde T (Allie M) soda clk The Greene St Drug Co r334 Gorrell
 " Darius R r1917 Palm (MHts)
 " J Oscar (Jessie B; 2) asst pay mstr Prox Mfg Co h912 Elwell av (B)
 " Lee R (Edna M; 2) textilewkr h19 12th (WOM)
 " Mildred student r3610 Greensboro (B)
 " Paul T r1917 Palm (MHts)
 " Robt S (Lucille M) emp Imperial Life Ins Co r1917 Palm (MHts)
 " S E slsmn The L B Price Mercantile Co r709 Walker av
 Morrah David W (Phyllis; Guilford-Forsyth Gro Co) h2203 Madison av
 " Saml P jr (Ruth J; 2; Guilford-Forsyth Gro Co) h1401 Spring Garden
 Morris A Wade slsmn W I Anderson & Co r High Point
 " Addie I sten US Marshal r1312 W Market
 " Addie R (wid Dewey M; 3) sec County Tax Collr h908 Olive
 " Alma r1208 Madison av
 " Annie M (c) r716 Law
 " Annie M (c) maid r199 S Lyndon
 " Archie W (Willie H; 1) slsmn Armour & Co h4113 Walker av
 " Benj P r1807 Britton
 " Beulah (c) maid r713 Mile Run
 " Bunn S garmentwkr Blue Bell r RD 4
 " Chas E (Ruth; 2) textilewkr h19 12th (WOM)
 " Claude W USA r1302 W Bessemer av
 " Cora M emp Gboro Overall Co Inc r RD 1
 " David (c; Lizzie) lab r814 S Cedar

MORRIS

" DeLois W Mrs (1) cigarmkr El-Moro Cigar Co h604 W Lee
 " Edw G (Eva; 2) textilewkr h25 Maple (Prox)
 " Edw R clk Sam Bolton Co 216 S Eugene
 " Edwin A (Mary C) plant mgr Blue Bell h1700 N Elm apt D4
 " Emanuel M (c; Emma; 3) tailor h716 Law
 " Ernest H (Lillian Y; 2) trav slsmn h 701 Northridge
 " Florence E trmr J Henry Fisher Sons r22 Hubbard (WOM)
 " Frank H (Vera) textilewkr r22 Hubbard (WOM)
 " Fred routemn r216 S Eugene
 " G Grover (Inez) electr Sou Electric Service Co h702 Arlington
 " Gladys r411 Fields av
 " Gladys C (wid Harry S; 2) r401 W Gaston
 " Grady (c; Geneva; 1) lab r367 W Bragg
 " Harry S slsmn Meyer's Dept Store r 401 W Gaston
 " Henry A (Igea E) textilewkr h22 Hubbard (WOM)
 " Henry C (Grace) watchmkr Schiff-man Jwly Co h411 W Washington
 " Irene nurse Sternberger Hosp r712 5th av
 " J Alvin slsmn Addressograph Sls Agcy r324 S Edgeworth
 " J Ralph (Jane O; 1) slsmn h1312 W Market
 " J Robt mach Newman Machine Co Inc r218 Ashe
 " J Robt jr hlpr Newman Machine Co Inc r218 Ashe
 " Jack curbmn Dixie Pig Barbecue 2418 High Point rd
 " Jas C (Helen E; 1) sec-treas Mayfair Cafeteria h414 S Mendenhall
 " Jas E (c) delmn Ray E Leake r716 Law
 " Jas I (Lula P; 3) textilewkr h24 Up-land dr (Prox P Wks)
 " Jas W A (Mary M; 2) slsmn h1302 W Bessemer av
 " Jesse W (1) loco eng h Brandt (L) RD 3
 " Jos C (Sallie) pres Mayfair Cafe-teria h515 Arlington
 " Julia A r32 Cypress (Prox)
 " Lathan (Bertha W) textilewkr r1807 Britton
 " Lorene hosierywkr Samet Hosiery Mills r602 Battle Ground av
 " Louis (Marie; 1) slsmn Lowman Motor Co r334 Gorrell
 " M Glenn (Hermine; 3) slsmn h142 E Fisher av
 " Margt S Mrs tchr Chas B Aycock Sch h1700 N Elm apt G1
 " Pearl (c) cook 1510 Edgedale rd (IPk)
 " Pearl G (wid Radford) garmentwkr Blue Bell h105½ E Lee apt 5
 " R Boyd (Eleanor) v-pres Mayfair Cafeteria and slsmn Atlantic Coal Co Inc h2403 Friendly rd
 " R Thos (Lonie E; 3) delmn Atlantic Coal Co Inc h4303 Peterson av (B)
 " Robt B (Margt S) clk Cone Export & Comn Co h1700 N Elm apt G1
 " Robt L textilewkr r22 Hubbard (WO M)
 " Ruth O sten Douglas & Douglas h322 S Mendenhall
 " Thos (c) lab r1106 Gray
 " Thos M (Ruby M; 2) garmentwkr Blue Bell r1807 Britton
 " Wm hlpr r216 S Eugene
 " Wm (Sallie) maintenancemn r221 S Spring

W. F. Ross

111 Piedmont Bldg. "THE AUCTION REALTOR"

Phone 6954

MORRIS

" Wm H (Ellen M; 3) garmentwkr Blue Bell h1807 Britton
 " Wm L (c) r716 Law
 Morrissey Chas (c; Noretha) tailor Wright's Clo Store Inc h114 Benbow rd
 " John (c; Cary) pntr h411 Dewitt
 " Thos (c; Thelma) driver Rhodes Furn Co r411 Dewitt
 Morrison Allen J (Lucille) textilewkr h 74 Fairview (Prox P Wks)
 " Annie M textilewkr r69 Vine (Prox)
 " Bessie M sten r213 E Bessemer av
 " Cath H sten Jefferson Standard Life Ins Co r1008 Guilford av
 " Essie L (wid Chas) h2009 Dalton rd (IPK)
 " Ethel S (wid Robt T) textilewkr h25 Vine (Prox)
 " Feimster C (Mildred; 10) baker Jones Bros Bakery Inc r450 Arlington
 " Frank B (Minnie L; 1) textilewkr h65 Fairview (Prox P Wks)
 " Frank F (Maude L; 1) leatherctr McLeod Leather & Belting Co h711 Elwell av (B)
 " Geneva sch tchr r213 McIver
 " Gertrude Mrs garmentwkr W Koury Co r505 Ross av
 " Ida M (c) student r2002 Gorrell
 " Jas L (Mary O; 2) textilewkr h14 Hubbard (Prox)
 " Jennie (c) r1016½ E Washington
 " John R (Lucille) textilewkr h68 Fairview (Prox P Wks)
 " John W (Ruby J; 3) repr Walton's Shoe Shop h1713 Ryan (E)
 " Lilly (c; 2) maid r Flora Williams
 " Louise E Mrs nurse Dr H C Warwick r707 N Greene
 " Lucille clk Proximity Print Works r 68 Fairview (Prox P Wks)
 " Lula B (c) maid h611 Bennett
 " Mildred pkr El Moro Cigar Co 351 S Greene
 " Miriam M r711 Elwell av (B)
 " Neal H (Eva) mach opr h213 E Bessemer av

MORRISON-NEESE FURNITURE CO,
 W Worth Morrison Pres-Mgr, J Robt Chrismon V-Pres, Boyd D Barker V-Pres-Asst Mgr, Herbert D Wilson Sec-Treas, 112-114 S Greene and 115 Stafford pl, Tel 5148

" R Houston (Juanita V; Five Points Service Sta) v-pres Central Oil Co h2418 Camden rd
 " Robt pres Central Oil Co h456 Arlington
 " Ruby H textilewkr Carter Fabrics Corp S Elm nr end
 " Ruth student r25 Vine (Prox)
 " Sidney R fill sta 1405 Battle Ground av h do
 " T Graham student r210 W Fisher av
 " Thos (Louise E) slsmn Morrison-Neese Furn Co r707 N Greene
 " W Worth (Daisy G) pres-mgr Morrison-Neese Furn Co h210 W Fisher
 " Wm D (Cora; 1) textilewkr h69 Vine (Prox)
 " Wm H (Willie; 3) slsmn The Harrell Co h1008 Guilford av
 Morriss G Reese (Lula; 1) textilewkr h8 Shober (Revo)

Morrissett Randolph E (Nell; 1) v-pres-treas Dillard Paper Co h407 W Bessemer av
 Morrissette Allen L (Janie) slsmn h816 Lexington av
 Morrissey Lelia (c; 1; Lelia's Beauty Shoppe) h1007 Benbow rd
 Morrow Alma I (c) librarian A & T College of NC r1001 Lindsay
 " Amantha (c) r705 Ashe
 " Bertha (c; Five Point Cafe) h2111½ Lewis
 " Cora (c) maid h126 Beech
 " Drug Store (c) Wm E Morrow mgr 813 E Market
 " Emma (c) maid r126 N Dudley
 " Essie E Mrs garment wkr Blue Bell h353 W Lee
 " Eug A (c) waiter Piedmont Memorial Hosp Inc r317 Beech
 " Harold E garment wkr Blue Bell r123 W Lee
 " Henry (c) lab r1539 Orchard
 " Herbert (c; Lucille) baker r1930 E Market
 " Jas W (Emma L; 2) clk RyMS h1115 Glenwood av
 " Juanita (c) maid r126 Beech
 " LeRoy (Cath; 1) garment wkr Blue Bell r351 W Lee
 " Lila (c) student r526 Macon
 " Lottie E (c) tchr Washington St Grammar Sch h1001 Lindsay
 " Marvin H (Sara L; 1) mgr Piggly Wiggly h330 Gorrell apt A
 " Mary K Mrs garment wkr Blue Bell r623 Park av
 " Maxine E Mrs garment wkr Blue Bell r123 W Lee
 " Robt S (c) masseur YMCA r341 W Whittington
 " Rother P mgr Pomona Service Sta r 3800 Spring Garden
 " Roy (c; Beulah; 7) lab h705 Ashe
 " Virgil (Essie E; 3) oiler h353 W Lee
 " Wm E (c) mgr Morrow Drug Store r1001 Lindsay
 " Wm H (c) h314 Beech
 " Wm H (c; Hattie M; 5) lab h341 W Whittington
 Morton Advertising (Frank P Morton) 100 N Elm R723
 " Annie (c) h425 Cole
 " Chemical Co Jos R Morton pres R B Morton v-pres Wm H McCormick jr sec-mgr 2110 High Point rd
 " Danl J (c; Della) lab h528 Florida
 " Della M (c) maid r528 Florida
 " Dorothy (c) r105 Dean
 " Frances G clk Jefferson Standard Life Ins Co r678 S Cedar
 " Frank P (Margt T; Morton Advertising) h2312 Lawndale dr (P)
 " Gordon W (Mary B; 4) hosiery mill equipment 907 Warren h909 do
 " Jackson (Fannie B; 1) sec Central Oil Co h1332 Madison av
 " Jas (c; Mary; 1) lab h1422 E Washington
 " Jas T jr (c) instr Bennett College h 535 Macon
 " John (c) lab h412 N Gilmer
 " Jos R (Ruth B; 1) pres Morton Chemical Co h W Kemp rd (Hamilton Lakes)
 " Juanita R (wid Frank P) radio entertainer h609 Magnolia
 " Letha (c) r1114 E Market



**Greensboro
 Motor Car
 Co.**

**BUICK
 Automobiles**

SALES
 SERVICE
 PARTS

200-202
 N. Forbis

PHONE
 2-3148



Office Furniture

**JOS. J.
 STONE & CO.**



File Cabinets

Venetian Blinds
 Rugs, Safes



Bookkeeping Systems

225 S. Davie
 Phone 2-0123



Printing

**FUEL
 OIL**

Kelly Oil Co. Inc.

Premium Fuel Oil for Heaters and Furnaces
 Kerosene—Delivered To Your Home

1410 W. LEE

PHONE 2-2185

**FUEL
 OIL**

Phipps Hardware Co., Inc.

Builders' Hardware—Sporting Goods—Paints—Majestic Ranges—Toys
China, Glass and Silverware

211 North Elm

Phone 2-0179

YOUR
NASH
DEALER

STEWART
MOTOR
CO.

314
BELLEMEADE
DUCO
RE-FINISHING
BODY & FENDER
REPAIRING
TEL.
4572

L. B.
Gallimore

General
Contractor

508
Jackson

Tel.
2-2028

MORTON

- " Luther L (c; Pauline; 3) delmn Gboro Drug Co Inc r1208½ Ashe
- " Malvin activity sec YWCA r10 Oak ct
- " Margt B clk r1332 Madison av
- " Marion H Mrs bkpr Montaldo's h223 S Spring
- " Martha (c) r1077 Retreat
- " Monroe H Rev (c; Katie; 4) h1114 E Market
- " Nora (c) maid r412 N Gilmer
- " Richd W (Marion H; 1) h223 S Spring
- " Ruth B Mrs v-pres Morton Chemical Co h W Kemp rd (Hamilton Lakes)
- " Teresa (c) maid r412 N Gilmer
- " Thos B mech Lemond's Garage r High Point rd RD 3
- " Virginia L r Walter C Morton
- " W Howard (c; Isabelle; 1) chauf h 1077 Retreat
- " Walter C (Carrie L; 1) pntr h Ashe nr Lawrence
- " Wm (c) gro r1622 Nelson
- " Wm M (Cora L; 4) textile wkr h1 Summit av (WOM)
- Moseley Calvin E (c; Lillian) janitor Dixie Bldg h118 Lain
- " Chas W (Bessie B) phys 122 S Greene R17 h438 S Mendenhall
- " Clinton W (Bennie; Marsh & Nichols) h600 Willard (B)
- " Geo (c; Lillie M) lab r610 E Market
- Moseley, Holt & Powell (Robert Moseley, Bryce R Holt, Gilbert E Powell), Lawyers 1016 Guilford Bldg 303 S Elm, Tel 2-3365
- " Mabel L emp Gboro Overall Co Inc r431 W Radiance dr
- " Pearl (wid Whit) r804 Rankin
- " Robt (Frank H; 1; Moseley, Holt & Powell) h2425 Camden rd
- " T Lillian sec Dr Chas W Moseley r 438 S Mendenhall
- " Wm (c) lab r405½ N Gilmer
- Moser A Clay emp Gboro F F Hosiery Mills r Wm L Moser
- " Arvil L (Hazel L; 3) slsmn Lucas Dry Cing Co h604 Morehead av
- " B Franklin (Louise; 1) constr wkr h 1411 Matthews
- " Carolyn Mrs clk r305 Blandwood av
- " Cloyd O meat ctr Ivory Stores r615 W Gaston
- " Duane M (Frances E; 1) plant wkr Pet Dairy Products Co h1803 Britton
- " E C mgr Great Sou Trucking Co r Winston-Salem
- " Ernest P (V Maude) stone ctr Carolina Granite Co Inc h615 W Gaston
- " Floyd A (Sadie M) clk h3635 E Bessemer av (B)
- " Frank formn F D Lewis & Son 601 Railroad
- " Hazel L Mrs clk Lucas Dry Cing Co h604 Morehead av
- " Holt emp Gboro Overall Co Inc r RD 1
- " J C driver Am Agrl Chemical Co r RD 4
- " J G emp Brooks Lbr Co 302 W Lee
- " J R mldr Lambert Fndry Co Inc r325 S Eugene

MOSER JERRY M (Clara W), Agent Natl Life Ins Co of Montpelier, Vt, and Provident Life & Accident Ins Co of Chattanooga, Tenn, and General Insurance 922-930 Southeastern Bldg 100 N Elm, Tel 4174, h122 Tate, Tel 6863

- " Lawrence I (Ruth; 1) driver Berry-Webster Co h412 Florence
- " Margt tchr Gboro Sr High Sch r122 Tate
- " Mary checker WCotheUNC r840 Bellevue
- " Mazie M textile wkr Carter Fabrics Corp S Elm nr end
- " Ralph M roofer r603 W Lee

MOSER

- " Robt M (Lucille; 1) trav slsmn h1102 Bellevue
- " Sadie M Mrs tchr Bessemer Sch r3635 E Bessemer av (B)
- " Thelma E student r1307 Grove
- " Vada C garment wkr Blue Bell 624 S Elm
- " Violet Mrs (1) bkpr Gate City Roofing Co r314 Isabel
- " W Ray r Wm L Moser
- " Wm B plant wkr Pet Dairy Products Co r RD 4
- " Wm L (Erra E) slsmn h Ashe nr Terrell
- Moses Clara B (c) r258 W Whittington
- " Harvey (c) hlpr Carolina Dist Co r 302 Huffman
- " Henry B (c; Lucille) lab Glascock Stove & Mfg Co h230 W Bragg
- " Laura (c) r302 Huffman
- " Robt (c; Rosa E; 3) lab h258 W Whittington
- " Robt J (c) cook r258 W Whittington
- Mosley Lawrence (c; Ardena; 2) lab r 1302 E Washington
- Moss Advertising Agency (Edgar A Moss) 808 Summit av
- " Barbara A student r808 Summit av
- " Clarence F (Elleene) textile wkr r14 Gordon (WOM)
- " Early (c) emp O Henry Hotel r1016 S Myrtle ct
- " Edgar A (Mattie H; Moss Advertising Agcy and Moss Feature Syndicate) h808 Summit av
- " Eug H (Ora L; 2) eng h608 Longview
- " Feature Syndicate (Edgar A Moss) 808 Summit av
- " John M (Evelyn A) agt Durham Life Ins Co r122 Tate
- " Larry H (Eva B) slsmn h132 Northridge
- " Lee W (Pauline E; 2) supt Chas W Angle Inc h Langley av nr Freeman's Mill rd
- " Leonard F textile wkr r14 Gordon (WOM)
- " Luvenia (c) Indry wkr h300 N Gilmer
- " Thos textile wkr r7 Gordon (WOM)
- " Thos M textile wkr r14 Gordon (WOM)
- " Wilma Mrs textilewkr h14 Gordon (WOM)
- Mossman Mereb E asst prof WCotheUNC r504 Forest
- Mosteller Connie (wid Clarence; 1) garment wkr r205 Paisley
- " John (Mildred) slsmn The Great Am Tea Co r119 Bruce
- " Lula (wid Wm E) h205 Paisley
- Moten Pauline B (c) lab Car-Cal Winery r1208½ Ashe
- Motes Gordon (c) student r506 Boyd
- Motley Doris waiter Carolina Lunch r335 Battle Ground av
- " Fannie (c) h517 High
- " Fannie (wid Richd McL; 2) emp Gboro F F Hosiery Mills h401 Wesley pl
- " Geo (c) musician r517 High
- " Geo F (c) h601 Best
- " Irving N (Myrtle) paper hngr r442 Gorrell
- " Lucius E (Willie E; 2) slsmn Jones Bros Bakery Inc h217 E Bragg
- " Rosa Mrs h829 W Lee
- " Thelma (c) maid r517 High
- " Winfred W truck driver r829 W Lee
- Motor Bearings & Parts Co J Mack King mgr 309-11 Bellemeade
- " Carriers Traffic Association Robt S Cooper agt 125½ W Market
- " Finance Co (David E Leonard, Irene C Clute) auto loans 113 W Gaston
- " Freight Corp Wm T Howell mgr 1514 W Lee



DRINK

Coca-Cola

IN BOTTLES

Delicious and Refreshing



GREENSBORO COCA-COLA BOTTLING COMPANY

MOTOR

" Supply Co Inc Henry R Collson pres
Robt S Irving v-pres-treas whol 222
Commerce pl
" Transit Co Baxter H Russell mgr 316
Hughes
Motsinger Dorothy B mgr alterations
Efidr's Dept Store r209 W Fisher av
" Dosa office sec College Pl Methodist
Ch r916 Walker av
" Evans slswn W H King & Co r White
Oak Hotel
" Wm O reedmkr Gboro Loom Reed Co
r RD 1
Mott Wm D (Frances D) slsmn h703
Simpson
Motze Anna r1020 Summit av
Mounce Chas H emp Gboro Nehi Btlg
Co r129 1/2 S Davie
" Homer (Mildred D) textile wkr r240
Summit av
" Oscar M (Mary O; 3) textile wkr h
100 16th (WOM)
" Virginia L r100 16th (WOM)
Mt Calvary Holiness Church (c) 401
McLean al
" Carmel Methodist Church (c) Rev
John W Simpson pastor Battle
Ground av nr Orchard av RD 2
" Olivet A M E Zion Church (c) 131
Beech
" Pleasant Christian Disciples Church
(c) South cor Gray
" Vernon Holiness Church (c) 515
South
" Zion Baptist Church (c) 808 Wil-
mington
" Zion Holiness Church (c) Rev Pink
Ledbetter pastor 1531 McConnell
Mountcastle Geo W sec Pomona Mfg Co
r Lexington
Moutafes Gus (Cornelia; Carolina
Lunch) h304 W Washington
Mouzon Evelyn I r115 Church
h do
Mowery Alonzo J L (Ethel C) assorter
New Method Lndry r RD 4
Moye Chas (c; Caroline) tobacco wkr h
1120 McGee
" Preston A (Althea O; 1) mgr shoe
dept Charles Stores Co h319 S Cedar
Moyer Peter (c; Mary M) firemn r240 W
Whittington
Moynihan Edw C dep collr USIntRev
(Unjust Enrichment Div) r YMCA
Muddiman Marian Mrs cook Oscar W
Earles r214 E Lee
Muehleder Fern M Mrs slswn Meyer's
Dept Store h314 W Gaston
" Hans E (Fern M) bkpr Kay Jwly Co
h314 W Gaston
Mulford Eliz r442 W Market
Mulherin Julia A nurse 809 N Eugene
h do
" Mary F (wid Thos B) r809 N Eugene
Mullen L Paul (Effie B) dist mgr G R
Kinney Inc h904 W Market apt 1A
Mullican Edith bkpr Pilot Life Ins Co r
1101 Florida
" Roy I (Mae K; 1) mach Hercules
Mach Wks h1101 Florida
" Wm P (Rose N) formn h1101 Florida
**MULLIGAN ALLA P (VanDella; 1), Dist
Mgr Metropolitan Life Ins Co of
N Y, 506-511 Guilford Bldg 301 S
Elm, h308 Meadowbrook ter (IPk),
Tel 5275**
" Barbara J student r308 Meadowbrook
ter (IPk)
" Muncie slsmn r301 N Davie
Mullinax Jas H textile wkr r24 Latham
(Pom)
" Jos T (Nancy C; 5) textile wkr r24
Latham (Pom)
" Warren W textile wkr r24 Latham
(Pom)

Mullins Lila B Mrs garment wkr Blue
Bell h1822 Brice
" Thos (Lila B) fill sta 1600 Spring
Garden h1822 Brice
Mullis Jas G (Vivian; 3) clk W I Ander-
son & Co h424 Wesley pl
Mullooy Wm E wtchmn Adamson Cadillac
Co Inc r206 Price
Multigraph Sales Agency S Amos May-
nard sls agt 201 N Greene
Mulvey Edw T (Helen G; 3) supvr group
div Met Life Ins Co h514 Woodland
dr (IPk)
Mulwee Eliza (c) maid r1315 Orchard
Mumford Chas E (Reba K) stmfr h903
Harrington
" Grover S (Sallie T) h202 S West
Greenway
" Marjorie E sten Burlington Mills Corp
r202 S West Greenway
" Reba K Mrs clk Beaman Screen &
Weather Strip Co h903 Harrington
" Sallie T Mrs laboratory tech City
Health Dept h202 S West Greenway
Mundy C Everett (Evelyn G) carrier US
PO h2513 Vaughan
" John M (Ruby; 1) barber Jos P Kirk-
man h811 Howard
Mungo Lora F (wid Edw R) h110 Li-
brary pl
Munn Wheeler (c) h105 Garland
Munyan John I aect A M Pullen & Co
r High Point
Murchison Doyle A (Beulah; 5) printer
h900 Elwell av (B)
" Doyle A jr hosiery wkr r900 Elwell av
(B)
" E May slswn W T Grant Co r1208
Randolph av
" Edw M (Sudie; 6) textile wkr h12
Church (Prox)
" Emma M (wid John H) h1208 Ran-
dolph
" Margt N Mrs garment wkr Blue Bell
r517 N Spring
" Riley A (Maisie; 3) textile wkr h13
Church (Prox)
" Roy B jr clk City Bd of Education r
RD 4
" W Fred (Margt) bkpr Gboro Nehi
Btlg Co h502 Delancey (B)
Murdock Edw L (c; Addie) bellmn O
Henry Hotel r310 Beech
" Estelle (c) waiter Chas B Aycock Sch
r902 Julian
Murph John F (Annie B) textile wkr h4
11th (WOM)
Murfhey DuPont jr (Merle F) slsmn h
201 S Mendenhall apt 1
Murphy Aileen (c) maid r1116 Ashe
" Annie L Mrs real est 507 Church r do
" Anthony T (Beatrice; 5) textile wkr h
1217 Arkwright av (Prox)
" C Ellen r2 Blount (Pom)
" Dorothy textile wkr r7 4th (Prox)
" E E shop mech Carter Fabrics Corp
S Elm nr end
" E Frank (Margt; 5) textile wkr h2
Blount (Pom)
" Edgar B (c; Essie; 1) porter Sykes
Florists Co r639 Lindsay
" Elias F (Cora I) textile wkr h Wilson
nr Hewitt (Pom)
" Eliz N Mrs slswn Betty Lou Hat
Shoppe h123 Church
" Eva tchr Chas D McIver Sch r422
W Gaston
" Frances G garment wkr Blue Bell r
Oak Ridge
" Frances L cash WUTelCo r636 N Elm
" Geo W (Gladys) dist mgr h4215
Princeton (HPKw)
" Gerard A Rev pastor StMary's Mission
h1413 Gorrell
" I Wright (Keith C) real est h708
Magnolia
" Inez (c) cook h222 S Gilmer

For Life
Insurance
and
Annuities
See

The Henry P. Foust Agency

State
Mutual
Life
Assurance
Company

Suite
516
Southeastern
Building

PHONE
2-1086

B E L K ' S

Greens-
boro's Most
Popular
Department
Store

DIAL
3-1731

JEFFERSON STANDARD LIFE INSURANCE CO.

GREENSBORO AGENCY

12th Floor Jefferson Standard Bldg.

'Phone 2-1181

COAL
Heat

GREENSBORO
**ICE &
COAL**
CO., Inc.

"Where
Quality
is a
Fact"

May We Solve
Your Coal
Problem

DIAL
2-3171

ICE
Coal

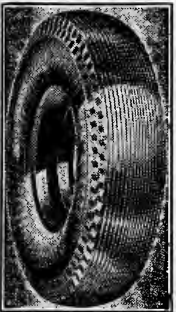

**GENERAL
TIRE
SERVICE**

INC.

Distributors
GENERAL
Tires and
Batteries

Re-Capping
Accessories

**ONE-STOP
SERVICE**

E. Gaston and
Davie Sts.

PHONE
8176

MURPHY
" J Fred (Viola T; 2) asst jailer County Jail r Brown Summit
" J Leroy (Allegra M; 1) textile wkr h 57 Maple (Prox)
" J Reuben (Helen; 5) detective City Police Dept h207 Burtner
" Jas (c) lab h1200 Freeman's Mill rd
" Jas M (Mary S; 2) car inspr h206 McIver
" Janie (c) maid r1200 Freeman's Mill rd
" Jesse G (Mary C; 1) textile wkr h20 Hubbard (Prox)
" John (c) lab Glascock Stove & Mfg Co r1104 Ashe
" John (c) restr 802 Ashe h do
" John H (Gertrude; 2) textile wkr h7 4th (Prox)
" Kermit L whsemn Dillard Paper Co r1614 W Market
" Lawrence V (Mildred; 1) textile wkr h27 Fairview (Prox)
" Leslie M (Irene R; 1) slsmn Dillard Paper Co h301 Woodbine ct (SH)
" M Stella textile wkr Carter Fabrics Corp S Elm nr end
" Mabel L Mrs garment wkr Blue Bell r1208 Pearson
" Marienna slswn r507 Church
" Mary r1217 Arkwright av (Prox)
" Mary (c) ndrs h639 Lindsay
" Mary E sten Gate City Motor Co Inc r206 McIver
" Mary L Mrs garment wkr Blue Bell r McLeansville
" McKinley (c) student r507 Gorrell
" Nellie (c) cook r639 Lindsay
" Nettleton P (Travis S) rep Oscar Heinehan Corp h1508 Kirkpatrick pl (K)
" Paul M (Frances; 1) meat ctr Piggly Wiggly h300 Church
" Robt C textile wkr r Elias F Murphy
" Robt F (Mabel L) garment wkr Blue Bell r1208 Pearson
" Rosie textile wkr r2 Blount (Pom)
" Rosie E r Elias F Murphy
" Thos (c) bus boy Mayfair Cafeteria r1009 Lindsay
" Thos F (Vienna M; 1) textile wkr h 1648 Willomere
" Thos J (Annie L) h507 Church
" Vincent L (Viola) textile wkr r1722 Glenwood av
" Vinie (c) maid r1200 Freeman's Mill rd
" Virginia I r77 Walnut (ProxPWks)
" W Curtis (Eliz N; 1) dep City Tax Collr h123 Church
" W Pink (Lucy J) wtchmn h29 Shober (Revo)
" Walter textile wkr r2 Blount (Pom)
" Wm (c; Chineied) lab Sou Converting Co 405 King
" Wm B clk r507 Church
Murr Geo E patrolmn State Hwy Patrol r1112 Elwell av (B)
" Kiah P (Javie L; 2) mgr Goldston Motor Exp h1112 Elwell av (B)
Murray Alf R (Lizzie) textile wkr h32 Vine (WOM)
" Alice (wid W Oscar; 3) h1609 Buffalo (MHts)
" Annie hosiery wkr r204 E Whittington
" Annie (c) sch tchr h403 N Dudley
" Arlene textile wkr Carter Fabrics Corp r204 E Whittington
" Aubrey H mech r904 Olive
" Candy Co (Claude L Murray) whol 408 Delancey (B)
" Cath S (wid Robt W) h307 Murray
" Claude L (Mae; 2; Murray Candy Co) h406 Delancey (B)
" Clayborn E inspr Hooper-Holmes Bur Inc r904 Olive
" Daisy M (c) stemmer El Moro Cigar Co r1223 Landreth

MURRAY
" Dewey (Mollie; 1) textile wkr r121 Bruce
" Dorothy I Mrs garment wkr Blue Bell 624 S Elm
" E Malcolm (Kathryn; 1) slsmn h604 N Mendenhall
" Edw K (Eva I; 2) textile wkr r103 Walnut (ProxPWks)
" Elberta sch tchr r801 N Eugene
" Elliott (c) prsr Koonts Kleaning Co Inc 340 N Greene
" Elsyse M Mrs drsmkr 231½ S Elm r 207 S Eugene
" Emmie A cash Jefferson Roof Restr r YWCA
" Epsie M Mrs furn rms 117 S Forbis h do
" Ernest (Modestine; 5) textile wkr h17 Church (Pom)
" Ernest B (Myrtle) slsmn Sears Roebuck and Co r809 5th av
" Ernest W justice of the peace 315½ S Elm R5 r307 Murray
" Esther trmr J Henry Fisher Sons r 318 Gorrell
" Fannie (c) h121 Regan
" Frances hsekpr 115 W Bessemer av
" Frances slswn Lerner Shops r117 S Forbis
" Fred D (Eleanor L; 1) clk h3607 Busick av (B)
" Garland student r32 Vine (WOM)
" Garland usher Caroline Theatre r Guilford College
" Geo R slsmn Murray Candy Co r404 Delancey (B)
" Gilbert textile wkr r85 13th (WOM)
" Gladys L Mrs garment wkr Blue Bell r RD 3
" Harry (Arlee B) clk Justice Drug Co r Bessemer Branch
" Helen Mrs slswn W H King & Co r 15 Gordon (WOM)
" Howard student r32 Vine (WOM)
" I Edw (Kizzie) textile wkr h121 Bruce
" Iona C Mrs garment wkr Blue Bell 624 S Elm
" Irene (c) r900 Best
" J Guy (F Josephine; 1) clk Sou Ry Sys h513 E Bragg
" J Murphy (Epsie M) h117 S Forbis
" Jas (c; Pearl; 1) lab Sou Ry Sys h 1604 Roger's al
" Jas A hlpr Natl Biscuit Co r RD 2
" Jas L mgr Petroleum Equipment Co h 704 Magnolia
" Jas P (Mary) hosiery wkr r1609 Buffalo (MHts)
" John B (Kathleen) textile wkr h15 Gordon (WOM)
" Jos (c; Beatrice; 3) car washer Wm E Harris h143 W McCulloch
" Josie (c) maid h1607 Freeman's Mill rd
" Julius E (Doskie A; 2) slsmn Wm S Hire h801 N Eugene
" Kath tchr John Van Lindley Sch r 307 Murray
" Leon D (c; Esther; 1) recreation leader Windsor Community Center h1306 Payne
" Lester G driver R H Barrington Distributing Co r2000 Church (MHts)
" Lulu (wid Wm) r816 Dick
" Maggie Mrs (1) r40 Church (Pom)
" Margt L emp Gboro F F Hosiery Mills r1505 Grove
" Milton (c; Laura) lab h900 Best
" Minnie C (wid Noah A) h2000 Church (MHts)
MURRAY MORTON M (Annie Mae B; 1), Sec-Treas Forbis & Murray Funeral Home Inc, and Notary, h 523 N Edgeworth, Tel 6867
" Paul A emp Brooks Lbr Co r312 W Sycamore

Sporting
Goods
Corbin
Hardware

ODELL'S

DeVoe
Paints
Barrett's
Roofing

The Carolina's Greatest Hardware House

PHONE 4171

MURRAY

- " Paul B (Lucille; 2) slsmn h913 Lexington av
 - " Paul J emp Gboro F F Hosiery Mills r1609 Buffalo (MHts)
 - " Pauline V emp Gboro F F Hosiery Mills Inc r121 Bruce
 - " Payton (Irene) pntr r816 Dich
 - " Pearl nurse 2207 Sherwood r do
 - " Ralph H r117 S Forbis
 - " Robt L (Dorothy E) mach opr Morton Chemical Co r2025 Ellington
 - " Roberta sch tchr r801 N Eugene
 - " Roy L hosiery wkr r1609 Buffalo (M Hts)
 - " Sallie A (wid Ruben W) h404 Delancey (B)
 - " Saml (c) musician r121 Regan
 - " Tuma W (Swanna M) policemn h213 E Whittington
 - " Vance textile wkr r85 13th (WOM)
 - " Walter L (Lucille R) trav slsmn h138 E Fisher av
 - " Wm (c; Daisy; 2) cigar wkr h108 East
 - " Wm G student r604 N Mendenhall
 - " Worth (Helen) slsmn Gboro Coca-Cola Btlg Co r15 Gordan (WOM)
- Murrell Havana (c) r616 Watson
- " Irene (c) maid r616 Watson
 - " Mattie B Mrs garment wkr Blue Bell r RD 4
 - " Mildred (c) r616 Watson
 - " Robt (c; Lessie; 8) lab h616 Watson
 - " Robt jr (c) lab r616 Watson
- Murrelle Geo K mgr Marian Lewis Bake Shop r213 Isabel
- " Marian L Mrs (Marian Lewis Bake Shop) r213 Isabel
- Murrin Margt nurse Dr Gilmore and Merritt r708 N Greene
- Murrow Joshua E (Hazel R) clk US PO r RD 1
- Muse Donald H (Lucile M; 4) whsemn Morrison-Neese Furn Co h1108 McManus
- " Doris hosiery wkr r303 N Davie
 - " Ella slswn Samilson's r1108 McManus
 - " Horace S (Ruby G; 1) acct Sou Ry Sys h330 Gorrell apt B

MUSE JOHN C (Everett; Zane & Muse), r Sanford, N C

- Musgrave Richd N (Pauline S) acct 114 N Elm R313 h2016 Roanoke dr (F)
- Musicians Protective Union Local No 332 meets 3d Sunday 2:30 p m 112½ E Sycamore
- Musleh Helen W (wid Jos H) clk A&P Food Stores r834 Olive
- Musselwhite N Louise textile wkr Carter Fabrics Corp r117 Cypress
- Mustaine Fuller C slsmn The Natl Cash Register Co r912 N Elm
- Mustien Nannie smstrs Benson's Cng & Dye Wks r419 S Eugene
- Mustin Wm M hlpr Clegg's Bakery r430 W Lee
- Mutual Funeral Association The A Lee Forbis pres Paul C Reich v-pres Geo H Underwood sec-treas 116a W Market R223
- " Insurance Agency Inc The Nelson C Cokes mgr 114 N Elm R222
- " Life Insurance Co Walter S Jones dist mgr 100 N Elm R508

Myers see also Meyers

- " Bessie textile wkr r46 Cypress (Prox)
 - " C Alonzo (Hazel) h1928 Brice
 - " C Eltz r709 Voltz
 - " C John (Willie E; 4) dep sheriff h67 Fairview (Prox P Wks)
 - " Chas weighmstr Sou Converting Co r 1804 Walker av
- MYERS CHAS F REV (Elsie B), Pastor**
First Presbyterian Church, h1128 Cridland rd, Tel 4651
- " Edith r8 Poplar (Revo)

MYERS

- " Eug truck driver Koonts Kleaning Co Inc r RD 2
 - " Eug W (Iris T) structural eng h317 N Edgeworth apt 5
 - " Gladys B r512 S Aycock
 - " Harry B supvr Vick Chemical Co h 512 S Aycock
 - " Hazel Mrs sten Vick Chemical Co h 1928 Brice
 - " Henry N (Louise G; 2) asst overseer Prox Print Wks h706 Cypress
 - " Iris T Mrs clk Pilot Life Ins Co h317 N Edgeworth apt 5
 - " Jacob (c) waiter r207 N Dudley
 - " Jas (c) cook 218 Ashe
 - " Jane (c) cook h810 E Sycamore
 - " Jennie (wid Rome) r205 W Smith
 - " Jesse W (Margt P) textile wkr r46 Cypress (Prox)
 - " Lewis H dept mgr Sou Converting Co h1804 Walker av
 - " Mary (c; 1) maid r602 East
 - " Mary (wid Emion) r512 S Aycock
 - " Mary E student r107 Odell pl
 - " Nelson (c; Harriet) restr 600 E Market h207 N Dudley
 - " Nola O (wid Lionel; 2) hosiery wkr h 515 Martin
 - " Nymphas E (Thelma E; 2) carp Brooks Lbr Co h709 Voltz
 - " Richd L (Kath; 1) sergt City Police Dept h402 Westdale pl
 - " Robt textile wkr Carter Fabrics Corp S Elm nr end
 - " Robt (c) waiter r207 N Dudley
 - " Surmanther (wid Washington) r29 Upland dr (Prox P Wks)
 - " Ted R asst dept mgr Sou Converting Co r1804 Walker av
 - " Thelma L bkpr Sineath Motor Co r 507 W Sycamore apt 2
 - " W Jas (c; Cassie) barber Emanuel M Riddick h116 Regan
 - " W Lee (Nancy) textile wkr h8 Poplar (Revo)
 - " Wm (c) car washer r230 S Gilmer
- Myree Walter (c; Rosa; 3) r418 Boyd
- Myrick Alice (wid Wm) r80 Walnut (Prox P Wks)
- " Ann supvr of art City Bd of Education r216 S Mendenhall
 - " Beatrice clk Gboro Overall Co Inc r 808 Douglas
 - " Benj F (Mildred O; 2) textile wkr r21 Hubbard (WOM)
 - " Colon W slsmn Bell Bakeries Inc r RD 1
 - " Corrine (c) cook 808 N Elm
 - " Dennis O h201½ N Greene R8
 - " Dorothy M emp Cone Export & Comn Co r808 Douglas
 - " Effie M emp Cone Export & Comn Co r808 Douglas
 - " Eliz C Mrs garment wkr Blue Bell r RD 1
 - " Esther L r80 13th (WOM)
 - " John J (c) butler 808 N Elm
 - " John K (Vada S; 1) sec-treas Gboro Whol Gro Inc Mitchell & Anthony Inc and South Atlantic Lbr Co h209 Waverly way
 - " John K jr acct Gboro Loom Reed Co r209 Waverly way
 - " John M h1307 Spring Garden
 - " Kate R Mrs (1) garment wkr Blue Bell r707 S Elm
 - " Lacy E (Ethelyn W) agt Durham Life Ins Co h1608 Wright av
 - " Lexie L (Cosie A; 4) barber Beach's Barber Shop h115 E Bragg
 - " Rosa V sch tchr r808 Douglas
 - " W Arth (Etta; 2) textile wkr h13 Vine (Prox)
 - " W Howard (Mary; 1) slsmn Bell Bakeries Inc r1606 Buffalo (MHts)
 - " Wm A jr textile wkr r13 Vine (Prox)
 - " Wm S wtchmn h808 Douglas

MERCURY 8

Ely-
Bloodworth
Motors
INC.



Sales
and
Service

315 N. Elm

PHONE
2-3188



W. I. ANDERSON & CO.
CORNER GASTON AND FORBIS STS.
Wholesale Distributors
O & C FROSTED FRUITS AND VEGETABLES
ATLANTIC QUICK FROZEN FISH

BANK WITH SECURITY NATIONAL BANK OF GREENSBORO

Member Federal Deposit Insurance Corporation

LUMBER
BUILDING
MATERIALS

Brooks
Lumber
Co.

ROOFING
PAINTS

302-308
W. Lee St.
"Five Points"

PHONE
2-3193

SILLS
IS THE WORD FOR
SHOES
in Greensboro

SILLS
IS THE WORD FOR
SHOES
in Greensboro

SILLS
IS THE WORD FOR
SHOES
in Greensboro

MYRICK

" Z Vance (Lydia) wthcmn Ambrosia
Cake Bakery h1606 Buffalo (MHts)
Myrtle Rebekah Lodge No 51 (IOOF)
Mrs Ruby Walker sec meets 2d and
4th Thursdays 7:30 p m 120½ W
Market
N C Diner (Jas Mitchell) restr 228 N
Elm
Nabors Clarence H (Georgia L; 4) tex-
tile wkr h8 Spruce (Prox)
" Edw C (Lena) textile wkr h44 Cypress
(Prox)
" Lee O (Lillie M; 1) textile wkr r44
Cypress (Prox)
" Phyllis M textile wkr r44 Cypress
(Prox)
Nafe Alex J (Helen S) analyst h305
Mayflower dr
" S Jane dep collr USIntRev r305 May-
flower dr
" Wm S student r305 Mayflower dr
Nail Rebecca mgr United Variety Store
r512 S Eugene
Nall Dallas r102 Latham (Pom)
" Earl E (Eula; 4) textile wkr h46 Hub-
bard (WOM)
" Garland C clk Gboro News Co r24
Watkins (Pom)
" Harvey L (Ruby F; 4) textile wkr h
Yeasley RD 3
" Howard r24 Watkins (Pom)
" Jas H (Minnie; 5) h102 Latham
(Pom)
" S Willis (Emma; 8) textilewkr h24
Watkins (Pom)

Nams Jas (Elsie M) clk r332½ W Wash-
ington

Nance Addison H (Ethel; 2) truck driver
h707 Lowdermilk (B)

" Allie P (wid Jesse R; 2) h2001 Spring
Garden

" Archer B (Mattie) r707 Lowdermilk
(B)

" Betty L nurse Homer R Reed r2001
Spring Garden

" Carl I textile wkr r33 17th (WOM)

" Carolyn Mrs (O Henry Beauty Salon)
h2032 Walker av

" Chas (Josephine) textile wkr r87 14th
(WOM)

" Clyde A (Carolyn) mech Vick Chem-
ical Co h2032 Walker av

" Cora (c) r711 Hudson al

" Dorothy L wrapper Ambrosia Cake
Bakery r2629 Church St rd (WOM)

" Elbert E (c; Bessie; 2) porter Ry Exp
Agcy Inc h917 Lincoln

" Geo mech r1905 Asheboro

" Gladys Mrs (c) r82 14th (WOM)

" Helen C emp Gboro Overall Co Inc
r RD 5

" Henry C (Hattie; 2) textile wkr h33
17th (WOM)

" Hettie hosiery wkr r214 S Mendenhall

" Jas (c; Mary; 4) lab Carolina By-
Products Co Inc h505 Doak

" Jas E pkr Western Auto Supply Co
r2001 Spring Garden

" Jas F (Lillie M; 4) opr h2629 Church
St rd (WOM)

" Jas F jr opr White Oak Water Wks r
2629 Church St rd (WOM)

" Jesse R (Mary C) h1509 Walker av

" Lee A textile wkr r33 17th (WOM)

" Leo (Clara; 1) textile wkr r2 Gordon
(WOM)

" Lillie M A textile wkr Carter Fabrics
Corp S Elm nr end

" Lonnie G (Lillie; 2) fnshr Dixie
Bedding Co Inc h Kersey nr Terrell

" Margt G teller SBT&TCO r311 Bland-
wood av

" Nathaniel (c) r711 Hudson al

" Richd E (Lois) bkpr Kraft Cheese Co
r519 Tate

NANCE

" Ruth E hosiery wkr r1525 Ridgewood
av (E)

" Stella W Mrs slswn Meyer's Dept
Store r708 N Greene

" W Clark (Ethel; 5) gro 1531 Ridge-
wood av (E) h1525 do

" Wm (c) porter Jefferson Hotel h114
N Clinton

" Wm W ship clk Jos Ruzicka r506
Church

Nantz Laban I gro 522 Walker av h1307
N Elm

Naomi Chapel Friendly rd extd RD 2

Nardi Demetrio D (Gertrude A; 1) plstr
h913 Silver av

Nash Alma (c) maid r420 Boyd

" Betty C (wid Chas H) r1007 W Market

" Edwin W (Florence M) state agt Con-
cordia Fire Ins Co The Met Casualty
Ins Co and Milwaukee Mechanics
Ins Co h215 Tate apt 1

" Lee L (Mary) h3810 E Market (B)

" Mabel C sten r2300 Spring Garden

" Malcolm (Ann H; 1) spl agt h306 N
Mendenhall apt 1

" Merrill M (Susie; 1) slsmn R H Bar-
ringer Distributing Co h907 Union

**NASH MOTOR CARS, Stewart Motor
Co Distributors 314 Bellemeade, Tel
4572 (For further information see
left side lines)**

" Roy (c; Luomey; 5) carp h1011
Pickard

Nassaney Anthony (Ida; 3) gro h660 S
Spring

" Geo (Sarah M; 3) emp Abraham
Mejmeh h817½ Bilbo

" Sarah M Mrs (Sarah's Grocery) h
817½ Bilbro

Nassau Grill (Harris Henderson) restr
227 Church

Nathan Meyer E (Vera P) clk Cone
Expert & Conn Co h2113 Wright av

National Amusement Corp office 114 N
Elm R602

" Aniline & Chemical Co Inc John H
Shuford trav rep dye stuffs 101 N
Elm R932

" Barber Shop (Eli L Scott) 309 S Elm

" Ben Franklin Insurance Co Andrew
L Hannah state agt 100 N Elm R
605

" Biscuit Co Wm J Beale mgr 942 S Elm

**NATIONAL CASH REGISTER CO THE,
Orville L Fryman Sales Agent, Cash
Registers, Accounting and Book-
keeping Machines 116 E Market, Tel
8933**

**NATIONAL CASUALTY CO OF DE-
TROIT, MICHIGAN, Loomis McA
Goodwin Manager, Casualty-Group-
Accident-Sickness and Hospitaliza-
tion Insurance 104 Piedmont Bldg
114 N Elm, Tel 8480**

" Department Store Dave Levine pres-
treas Roxie Levine v-pres Meyer Le-
vine sec 316 S Elm

" Farm Loan Assn D Emerson Scar-
borough sec-treas 216 W Market R
204

**NATIONAL JEWELRY CO (Benj J
Senie), Diamonds, Watches, Jewelry
on Easy Credit, 306 S Elm, Tel
2-1729**

**NATIONAL LIFE INSURANCE CO OF
MONTPELIER, VERMONT, Chas C
Wimbish State Agent, 922-930 South-
eastern Bldg 100 N Elm, Tel 4174
(For further information see front
cover and page 30 Buyers' Guide)**

" Oil Co Inc Chas R Bruce dist agt
bulk plant 1230 W Lee

" Olive Distributors (Wm L Turner)
1507 Spring Garden

" Realty Management Co Inc Kemp C
Clendenin agt 115 W Gaston

STARR ELECTRIC CO.

Electrical Contracting and Fixtures

205 North Greene Street

Phone 2-2175

NATIONAL

" Shirt Shop Aubrey C Clyborne mgr
108 S Elm
" Shirt and Hat Shop Harry C Chand-
gie mgr 215 S Elm
" Surety Corp Ross Ashby atty in chge
303 S Elm R723
" Theatre R Norris Hadaway mgr
motion pictures 311 S Elm
" Union Fire Insurance Co R Henry
Lewis state agt 125 S Elm R507
Nattiel Floyd (c; Mattie; 1) lab Arnold
Stone Co of NC Inc h958 W McCul-
loch
Nau Erich pntr Neon Displays Inc r RD
2
" Henry Rey (Helen) pres Immanuel
Lutheran College and instr Bennett
College h210 N Luther
" Irene J slswn Meyer's Dept Store r
210 N Luther
Naughton Cifton B slsmn Loose-Wiles
Biscuit Co r Winston-Salem N C
Naumann Harriett A asst prof WCof
theUNC r1027 Spring Garden
Nave Basil G (Mozelle) emp Gboro F F
Hosiery Mills Inc h Langley av nr
Freeman's Mill rd
" Lois emp Gboro F F Hosiery Mills
Inc r540 S Aycock
" Mary M emp Gboro F F Hosiery Mills
Inc r RD 6
Naylor Vernon garment wkr r18 16th
(WOM)
Neal see also Neil
" Annabelle P Mrs garment wkr Blue
Bell h406 Florence
" Annie C typist U S Int Rev Agt r2314
Walker av
" Bert (c; Minnie; 5) porter h2411
Charlotte
" Chas (c) lab r603 S Booker
" Cleaveland (c; Coleen) lab. r1607
Freeman's Mill rd
" D Moody (Jessie M; 2) linemn Duke
Power Co h1203 Northwood
" Danl R (Ruth F; 2) dir City Recrea-
tion Comm h704 Northridge
" Edgar L (Corinna E) h807 Rankin
" Eliz L Mrs (1) smstrs h913 Martin
" Emily J student r807 Rankin
" Fannie L (c) student r703 Benbow rd
" Foy (Ruth) clk W C Boshier Gro Co
h Winston Salem rd nr city limits
" Fred A (Blanche W; 3) formn h802
N Eugene
" Gladys I ofs sec Gboro News Co r132
E Fisher av apt 5
" H. Dwight (Madie C; 1) slsmn Gboro
Nehi Bottling Co r513 Julian
" Hazel B student r1406 Battle Ground
" Herbert H (Margt E) linemn Duke
Power Co h1406 Battle Ground av
" Israel E (Lena H) clk USPO h812
Elwell av (B)
" Jas (c) lab r1324 Ashe
" John W antiques Winston Salem rd
nr city limits h do
" Lee E (c; Anita; 7) h2212 Nelson
" Lucy V (wid Wm W; 1) h207 S Men-
denhall
" Madeline V Mrs garment wkr Blue
Bell r Stokerdale N C
" Madie C slswn Mangel's of N C Inc
r513 Julian
" Margt V adv solr Gboro News Co r
207 S Mendenhall
" Mary F nurse StLeo's Hosp r do
" Nannie (c) cook r1103 S Cedar
" Peter W (Bertie I) postal supvr US
PO h2314 Walker av
" Peyton R (Olivia D; 1) slsmn E F
Craven Co h613 Northridge
" Ruby (c) maid r1059 Armstrong
" Thos (c; Della) r603 S Booker
" W Edw r High Point rd nr Groome-
town rd

NEAL

" W Thos (L Juanita; 1) bkpr Phil R
Carlton Inc h909 Caldwell
" Walter (c; Anne; 2) h2007 Lutheran
" Walter D (Annabelle P) carp h406
Florence
" Wm (c; Ruby; 1) lab h603 S Booker
Neale Eileen M pres Neale's Inc h104
Meadowbrook ter (IPK)
" Wm M (Erzell F; 1) mechl eng h500
N Mendenhall
" Wm M jr student r500 N Mendenhall
Neale's Inc Eileen M Neale pres Wm Z
Brown v-pres Mrs Mary F Brown
sec-treas women's wear 127 W
Market
Nease B Marie textile wkr r105 15th (W
OM)
" Carl L (Beulah I; 3) mgr White Oak
Barber Shop No 2 h105 15th (WOM)
" Carl W (Mary L) carrier USPO r RD
2
" Margt Mrs r36 Hubbard (WOM)
" Saml L (Florence S; 1) tester h707
Northridge
" Neave Geo R mech Motor Transit Co
r328 N Forbis
Necessary Ruth S Mrs ftr Montaldo's
r223 N Edgeworth
Neece see also Neese
" DeWitt W (Eliz M) ins agt h303 N
Mendenhall
" Eliz M Mrs clk Jefferson Standard
Life Ins Co h303 N Mendenhall
" Fred A (Gwendolyn C; Neese Mem-
orial Studios) r High Point N C
" Howard R (Mearle G; 1) trav slsmn
h1502 Asheboro
" Memorial Studios (Fred A Neese)
Monuments 117 E Washington
" Vauner tchr Prox Public Sch r Pleas-
ant Garden N C
Needham Frances cash Coml Credit Co
r513 Park av
" Lizzie textile wkr r4 Maple (Prox)
" Virginia slswn Meyer's Dept Store r
513 Park av
" Wm N checker Carter Fabrics Corp
S Elm nr end
Neel Bessie L (wid Harry) h115 McIver
Neeley Chas F jr bkpr Guilford Natl
Bank r Pleasant Garden N C
" Ethel sten North Carolina Theatres
Inc r105½ S Greene
" Frances W Mrs ftr Meyer's Dept Store
h715 Douglas
" Harry H (Mary F) acct A M Pullen &
Co h336 Bellemeade apt 106
" Jas V student r715 Douglas
" R Lee (Frances W) loco firemn h715
Douglas
" R Noel student r715 Douglas
" Ralph G dep County Sheriff r Pleas-
ant Garden N C
" Sarah E bkpr Mebane & McAlister
Inc r105½ S Green
Neely John L control mgr Western Auto
Supply Co r305 Victoria av
" Maggie (c) cook h606 Dixie al
" Minnie (c) elev opr r606 Dixie al
Neese see also Neece
" Arnold G (Myrtle D; 4) slsmn h416
N Elm
" B Vernell servicemn Duke Power Co
r RD 2
" Cath nurse 228 N Edgeworth r do
" Chas H USN r335 Worth
" Clara L r603 Asheboro
" Clarence H (Cora L; 9) loco eng h835
Worth
" D Eliz opr Montgomery's Asheboro
St Barber & Beauty Shop r323 Tate
" Dallas C (Allie B; 1) slsmn h2504
Camden rd
" E Roland (Edith) car repr h903 W
Lee
" Edna L nurse 323 Tate h do
" Elmer L (Parrish & Neese Radio
Service) r725 S Elm

Southeastern Building, 8th Floor

INSURANCE—ALL KINDS

Established 1902

Merrimon Ins. Agency Inc.

Phones 8129 and 8120



**Lowman
Motor
Co.**

Distributors

**Studebaker
Motor Cars**

300
BELLEMEADE

Phone
3-1727





RIERSON BROS.

"We Weld It"

Electric
and
Acetylene
Welding

Boiler
Repairing

236 S. Davie

PHONE
2-0692

Need
Financial
HELP?

Consult
The

Personal
Finance
Corp.

216-17
Piedmont
Bldg.

CHARACTER
LOANS

No
Security
Required



Geo. F. Daly, Inc.

Distributors

Dodge and Plymouth Motor Cars
Dodge Trucks



306 EAST MARKET ST.

PHONE 2-1122

NEESE

- " Erlu T (Virginia M) jwlr J Harvey Neese h2508 Camden rd
- " Ethel M Mrs garment wkr Blue Bell r RD 2
- " Evelyn Mrs cash Credit Finance Co h3504 E Market (B)
- " Flossie R Mrs garment wkr Blue Bell r RD 4
- " Fred R appr The McClamrock Co Inc r725 S Elm
- " Harold T electn r401 E McCulloch
- " J Bradford (Mae P; 1) emp AT&TCO h2134 Wright av
- " J Harvey (Minnie V) jwlr 335 S Elm r Climax N C
- " Jessie sten Jefferson Standard Life Ins Co r725 S Elm
- " Leslie A (Ethel) servicemn Duke Power Co r RD 2
- " Lou J (wid J Henry) h603 Asheboro
- " Lucille H Mrs garment wkr Blue Bell r Climax N C
- " Mae P Mrs opr SBT&TCO h2134 Wright av
- " Mary J (wid Jos) h725 S Elm
- " Myrtle D Mrs sten USFHA h416 N Elm
- " Robt E (Ruth; 2) supt Green Hill Cemetery h702 Battle Ground av
- " Scott (Ruth) policemn r611 Battle Ground av
- " Thos hlpr W M Findley & Sons Heating Co r835 Worth
- " Thos (Evelyn) servicemn Sou Mus Co Inc h3504 E Market (B)
- " Thos J jr (Mamie R) linemn Duke Power Co h401 E McCulloch
- " Vannie Z office sec Wysong & Miles Co Inc r725 S Elm
- " Victor E (Thelma E; 1) jwlr J Harvey Neese r RD 1
- " Virginia M Mrs sec N C Broadcasting Co Inc h2508 Camden rd
- " W Thos (Flossie B) belt trimmer McLeod Leather & Belting Co r RD 4
- " Walter C (2) clk r725 S Elm
- " Wm H (Nancy S) h510 N Mendenhall
- " Wm L (Anne P; 1) mgr Tatum's Ice Cream Co Inc h112½ Odell pl
- Neighborhood Service Shop (c; Leslie W Wooten) confrs 417 Lindsay
- Neighbors Dewey E (Ruby; 1) textile wkr h15 Hubbard (Prox)
- " E Glenn (Callie; 2) textile wkr h85 15th (WOM)
- Neighbours Jas W (Nell L; 2) office sec Sou Ry System h438 McAadoo av
- Neil see also Neal
- " Jos (c) hlpr Zipp Sausage Co Inc r 404 High
- " Katie (c) Indrs r513 Lindsay
- " Kenneth A (Kern; 2) trav slsmn n 1171 Asheboro
- " Wm (c; Lelia) mach opr J R Pitts Lbr Co h404 High
- Neill Robt T driver Horton Motor Lines Inc 2110 High Point rd
- " Thos F (Mary) mgr The Poinsett Barber Shop h2009 Pine Bluff
- Neisler Jos E (Myrtle J; 3) plater h1205 Paul
- Neister Geo W (Minnie H) buyer Justice Drug Co h207 North Park dr
- Neller Arth A (El Phrieda P; 1) south-eastern rep h1806 StAndrews rd
- Nelms Bessie L Mrs garment wkr r816 Silver av
- " Elsie M Mrs waiter Thacker's Inc r 217 S Eugene
- " Jas C asst mgr Blue Bird Taxi r217 S Eugene
- " Ralph T (Leta I) slsmn Carolina Dist Co r1804 Spring Garden
- " Thos C (Laura P) confr 910 Fair Grounds av h114 Alton
- " Thos C jr (Grace E; 2) carp r114 Alton

- Nelson Alf control opr N C Broadcasting Co Inc r417 N Elm
- " Anna Leo student r610 Cornwallis dr (IPK)
- " Chas B (Pauline) mach h1610 Buffalo (MHTs)
- " Chas C (Sarah C; 1) textile wkr h110 14th (WOM)
- " Cottie (c) r2019 E Market
- " Dora H Mrs garment wkr Blue Bell r1200 Randolph av
- " Earl (c; Myrtle) tailor Hall Putnam Inc r1104 E Market
- NELSON FLORENCE C MRS, Sten Thos Gresham Redden Inc, h303 N Mendenhall, Tel 7314**
- " Frank (Mabel) textile wkr r1 Bogart (Prox)
- " Geo atndt Smith's Service Sta 200 N Eugene
- " Geo (Lillian) textile wkr r1 Spruce (Revo)
- " Geo A (Lillian) slsmn Meyer's Dept Store r303 Lindsay
- " Helen (c) r960 W McCulloch
- " Hugh B bkpr Phillips-Bolling Lbr Co r Guilford College RD 1
- NELSON INSURANCE AGENCY INC, Oliver D Nelson Pres-Treas, Mrs Mozelle K Nelson Sec, General Insurance and Bonding 401 Southeastern Bldg 100 N Elm, Tel 2-2917**
- " J Erwin (Ruby M; 1) electn Starr Elec Co h530 Stirling
- " Jas E shoe repr 1907 Spring Garden r Guilford College N C
- " John C (Eliz W) special rep h117 E Hendrix
- " Jos T (Florence C) emp Starr Elec Co h303 N Mendenhall
- " Leonidas A (c; Betty; 4) bellmn O Henry Hotel h1723 McConnell
- " Lillian D (c) tchr J C Price Sch r713 Ashe
- " Loleta J (c) tchr Jacksonville Sch r 254 W Whittington
- " Lucille N Mrs garment wkr Blue Bell r RD 1
- " Lula B emp Gboro F F Hosiery Mills Inc r RD 4
- " Margt B Mrs (1) emp Gboro Overall Co Inc r2100 Spring Garden
- " Marvin C (M Eliz) textile wkr r1212 Northwood
- " Mary (c) h254 W Whittington
- " Mattie (c) r1220 E Washington
- " Minnie (c) maid r730 Macon
- " Mozelle K Mrs sec Nelson Ins Agcy Inc h904 Magnolia
- " Newton A (Ester) truck driver John D McPherson h1605 Ball (E)
- " Nolan B driver Motor Transit Co r Overland dr
- " Oliver D (Mozelle K) pres-treas Nelson Ins Agcy Inc h904 Magnolia
- " Onis M (Helen M; 1) mgr ret store Guilford Dairy Co-Op Assn h1618 W Lee
- " Patterson B (Grace C) slsmn Sou Dairies Inc h610 Cornwallis dr (I Pk)
- " Ralph S (Edith M; 2) formn Carolina By-Products Co Inc h617 Asheboro
- " Randolph (c; Sallie M) lab Dr Pepper Bottling Co h722 Ashe
- " Robt S embalmer Hanes Funeral Home Inc r401 W Market
- " Roy (Ollie M; 1) textile wkr h Oakcrest av nr Battle Ground av
- " Saml S Rev (Villa R; 1) h832 Worth
- " Sheldon S r832 Worth
- " T r417 N Elm
- " Villa R Mrs garment wkr Blue Bell r832 Worth
- " Walter (c; Helen) janitor h1015 E Bragg
- " Walter J (Anna M; 1) baker Jones Bros Bakery Inc h918 Highland av

A. K. MOORE

MOORE & TURNER

ALAN TURNER

REALTORS — SALES — LEASES

APPRAISALS — DEVELOPERS — PROPERTY MANAGEMENT

113 STAFFORD PLACE

TEL. 4157

NELSON

" Walter N (c; Agnes B) spl agt N C Mut Life Ins Co h903 Lindsay
 " Wm (Flossie H; 2) textile wkr h27 Gordon (WOM)
 " Wm L (1) textile wkr h32 Gordon (WOM)
 " Wm W garment wkr Blue Bell r617 Asheboro
 Nelvin Jas E slsmn Gboro Nehi Bottling Co r RD 4
 Neon Displays Inc Wilson T Patterson mgr 223½ E Sycamore
 Nesbit J Grier (Carrie; 7) plstr h300 Lawdermilk (B)
 " Myrtle (c) cook 204 Irving pl (IPk)
 Nesmith Helen asst supt of nurses Wesley Long Hosp r Guilford College
 " Virginia L tech Dr F M Patterson r Guilford College N C
 Nettles Doris (c) r422 Lindsay
 " Ernest (c; Lerah; 3) hlpr W I Anderson & Co h610 East
 " Herman (c) hlpr Gboro Distributing Co Inc r422 Lindsay
 " Jesse W (c) dyer Armco Finishing Corp r610 East
 " Wm (c; Susie) h422 Lindsay
 Neugent Arth H (Alma; 1) waiter Sunnyside Lunch h1105 Omaha
 " Hugh usher r1105 Omaha
 " Mary F hosiery wkr r1105 Omaha
 " O Blake (Jettie; 5) textile wkr h10 11th (WOM)
 Neville Bettie L r43 Walnut (Prox)
 " Chas A (Essie I; 1) textile wkr h64 Walnut (Prox)
 " Christine (c) waiter r223 Regan
 " Geo S (c) taxi 605 E Market h223 Regan
 " J F duplicator Remington Rand Inc r322 Asheboro
 " Luco r64 Walnut (Prox)
 " Lula A (wid Chas B) h64 Walnut (Prox)
 " Rita nurse Wesley Long Hosp r620 N Elm
 " Wilbert (c) truck driver r223 Regan
 Nevins Mollie (c) h430 N Dudley
 New Carolina Hotel (F Hawley Vernon) 121 W Edwards pl
 " Cedar Grove Baptist Church (c) 1224 Retreat
 " Era Cleaners (Carl E Tate) 229 Summit av
 " Garden Cemetery Guilford College
 " Garden Friends Church Guilford College
 " Home Building & Supply Corp Wistar E Cox pres-treas Mrs Julia F Cox v-pres V C Kilby sec 411 Prescott
 " Huffine Cafe (Saml Kassem) 123 Walker av
 " Huffine Hotel Saml Kassem mgr 121 Walker av
 " Jas S (Flora B; 5) h3 Oak Grove (Pom)
 " Light Baptist Church (c) 1901 McConnell
 " McAdoo Building 226½ W Market
NEW METHOD LAUNDRY (John J Ayres), A Complete Laundry Service 862-864-866 S Elm, Tel 8862 (For further information see back cover and page 39 Buyers' Guide)
 " Piedmont Cafe The (Roscoe J Braswell) 504 S Elm
 " York Life Insurance Co Reece P Harry and Marion C Barbee reps 114 N Elm R509
 " York Life Insurance Co H Paul Jones mgr (mortgage loan dept) 100 N Elm R915
 " York Lunch (Louis Poulos, Thos Nichols, John Poulos) 364 S Elm
 " York Tailoring Co (Saml Weinstein) men's furngs 121 E Washington
 " Zion Baptist Church (c) Rev Prince B Bynum pastor 1127 S Cedar

Newark Janet M office sec C E Pierce Co r1700 N Elm apt M2
 " Lawrence H (Mary E) dist rep h1700 N Elm apt M2
 " Lawrence H jr USN r1700 N Elm apt M2
 Newby Alf M (c; Stella G) bellmn r224 Regan
 " Everett E (Irene; 2) clk Jefferson Standard Life Ins Co h913 Caldwell
 " Fred slsmn Remington Rand Inc 251 N Greene
 " Jos A (Louise M; 2) textile wkr r9 Vine (Prox)
 " Lewis A (Gladys E; 2) textile wkr h 22 Cypress (Prox)
 " Louise mach opr El Moro Cigar Co Inc 351 S Greene
 " Lucy V textile wkr r9 Vine (Prox)
 " M Lutheran (Evelyn N) slsmn Geo F Daly Inc r E Market ext
 " Newman L (Ida V; 2) textile wkr h9 Vine (Prox)
 " Stella G (c) tchr Washington St Primary Sch r224 Regan
 Newell Bertha P (wid Wm A) r209 E Bessemer
 " Burton M (Grace V; 2) pres-treas M G Newell Co Inc h1005 Fairmont
 " Emma W Mrs garment wkr Blue Bell r730 Dillard
 " Estelle O emp Gboro F F Hosiery Mills Inc r623 Park av
 " Gilbert r201 Tate
 " Jesse L (Helen E; 1) textile wkr r 408½ (410½) State (MHTs)
 " John R (Zona; 1) overseer Pomona Mfg Co h25 Boren (Pom)
NEWELL M G CO INC, Burton M Newell Pres-Treas, Earl R Baldwin V-Pres, Wister C Garrett Sec, Mrs Mary P Newell Asst Sec, Dairy Supplies and Equipment, Farm Machinery 323-325 S Davie, Tel 2-0155 (For further information see page 22 Buyers' Guide)
 " Mary P (wid Myron G) asst sec M G Newell Co Inc h119 E Smith
 " Richd P (Kath K) dept mgr Riser Printing Co Inc r RD 4
 " Rowella H nurse Dr P A Shelburne r704 N Greene
 " Service Station (Thos D Newell) 3910 E Bessemer av (B)
 " Thos D (Emma W; Newell Service Station) h730 Willard av (B)
 " V Blondell sten r200 Price
 " Vance truck driver r730 Willard av (B)
 " Willis A mech Gboro Motor Car Co r Cottage Grove (B)
 Newkirk J Henry (c) lab r520½ E Gaston
 Newlin Algie I (Eva M; 2) prof Guilford College r do
 " B Barclay (Ivy L) chemist Burlington Mills Corp r400 S Edgeworth
 " Eliz M asst cash Mass Mut Life Ins Co r211 Ashe
 " Ivy L Mrs emp Burlington Mills Corp r400 S Edgeworth
 " Judie (c) cook r407 Gillespie
 " Mary A h307 W Sycamore
 " Sadie T bkpr Guilford Dairy Co-Op Assn r209 W Fisher av
 " Wade C (Estelle O) route supt Guilford Dairy Co-Op Assn r900 Glenwood av
 Newman A Burnett (Treva; 5) carp Carter Fabrics Corp h2509 Oak Grove
 " Anna E emp Gboro F F Hosiery Mills Inc r1630 Rainbow dr
 " Arlindo A (Mattie H; 1) cond h2108 Spring Garden
 " Arth r614½ S Elm
 " Chas r12 Water (WOM)
 " D Donley atndt Tuck-Earl Service Sta r Pleasant Garden N C

*Schiffman's*LEADING
JEWELERS
SINCE 1893

*Diamonds
Jewelry
Silverware
China
Glassware*

*ART
and
GIFT
DEPT.*

225
S. ELMTel.
5146

**AUTO
LOANS
AND
REFINANCING**

*30-Minute
Service*

**AUTO
FINANCE
CO.**

459 W.
Market St.

PHONE
2-0193

The Keeley Institute

Forty-Eight Years Successfully Treating Whiskey and Drug Addictions

447 West Washington

Phone 4413

**GUILFORD
NATIONAL
BANK**

**WASHINGTON
SQUARE**

**Member
FEDERAL
RESERVE SYSTEM
FEDERAL DEPOSIT
INSURANCE CORP.**

**JOHN
H.
BONITZ**

**General
Contractor**

**Home
Insulation
Pipe and Boiler
Covering
Cold Storage
Rooms
Sound Control**

**330
BELLEMEADE**

**PHONE
8175**

NEWMAN
" Ellen (c) r532 Ireland
" Geo F pres-treas Newman Machine Co Inc r O Henry Hotel
" Geo F jr (Glenn McD) v-pres Newman Machine Co Inc h200 Wentworth dr (IPk)
" Glenn McD Mrs tchr David Caldwell Sch h200 Wentworth dr (IPk)
" Grace Mrs office sec A S Pettit Inc h1700 N Elm apt L4
" Harvey R (Grace; 1) trav slsmn h 1700 N Elm apt L4
" Henry L (Edna W) supt Newman Mach Co Inc h1706 Walker av
" Hettie Mrs r11 17th (WOM)
" Inez opr Jos Ruzicka r RD 1
" Irene garment wkr Blue Bell r RD 1
" Isaac K (Martha) barber Jos P Kirkman h1015 Union
" J Walter (Audrey L) textile wkr h41 Spruce (WOM)
" Jack (Lois; 1) clk David S Freeman h4239 Winston Salem rd
" Jas B (Esther E) soils scientist Soil Conservation Service U S Dept of Agrl h1700 N Elm apt K2
" Jas D (Gladys G) barber Kozy Art Barber Shop h714 W Lee
" Jos S bottler Canada Dry Bottling Co r RD 1
" Kate B Mrs (1) r606 Summit av
" Machine Co Inc Geo F Newman pres-treas Geo F Newman jr v-pres Wm M York sec machy mfrs 507 Jackson
" Martha textile wkr r17 Hubbard (WOM)
" Murphy D (wid Roy A; 1) textile wkr h44 Spruce (WOM)
" Peyton C (Luvenia) barber Burgess Barber Shop h509½ Walker av
" Ralph clk Payne's Pig-N-Chicken Barbecue r2509 Oak Grove
" Ralph B acct r442 W Market
" Robt (Anna; 2) r1632 Rainbow dr
" Robt R (Jessie M; 2) textile wkr h17 Hubbard (WOM)
" Robt W (Anna H; 2) h1630 Rainbow dr
" Ruth r2108 Spring Garden
" Treva slswn The Great Am Tea Co r 2509 Oak Grove
" Vernon L (Dorothy; 2) whsemn Thomas & Howard Co h1817 Freeman's Mill rd
" W Dewey (Myrtle; 2) formn Swift & Co h Arlington extd
" Wm M (Margt B; 1) mixer Vick Chemical Co h712 Milton
" Wm O bkpr Smith-Douglass Co Inc r Pleasant Garden N C
" Zollie C (Eliza) textile wkr h18 Poplar (Revo)
NEWMAN Burtner textile wkr r31 Cypress (Revo)
" Chas (Palmetto C) textile wkr r43 Walnut (Prox)
" Clarence textile wkr r31 Cypress (Revo)
" Fredk L (Thelma; 3) textile wkr h38 Walnut (Prox)
" Helen J student r10 Cypress (Revo)
" J Luther (Lucille F; 4) textile wkr h4 Maple (Revo)
" Jas T (Flossie M; 2) textile wkr h917 Highland av
" Roy L textile wkr r10 Cypress (Revo)
" Rufus H (Katie J) textile wkr h10 Cypress (Revo)
" S Beason (Ethel H; 2) bus opr Duke Power Co h414 Guilford av
" Sudie textile wkr r1 Hubbard (Revo)
" Wm L (Ethel; 1) textile wkr h31 Cypress (Revo)
NEWTON Bobbie V bkpr Guilford Natl Bank h403 S Spring apt 3
" G Lucille textile wkr r45 Spruce (Revo)
" Gaitner (c) r1208 Sloan

NEWTON
" Geo N service sta opr r1605 Ball av (E)
" Georgia F bkpr H & H Clothing Co r145 S Mendenhall
" Grady W (c) lab r1208 Sloan
" Irlu T (Mae T; 2) dep collr U S Int Rev h1337 Madison av
" Jos E (Ada M; 2) bkpr Odell Mill Supply Co h2500 West End cir
" Lee G (Mae G; 5) textile wkr h45 Spruce (Revo)
" Lee G jr (Ruth E) textile wkr h1326 Tucker (E)
" Leonard B (Sadie; 1) textile wkr Carter Fabrics Corp h601 Arlington
" Leonard C Mrs slswn Ellis Stone & Co r133 Paisley
" Lucille (c) maid r1208 Sloan
" Mazie (c; 2) maid h1208 Sloan
" Mildred P office sec WCotheUNC r 129 Tate
" Ollia (c) maid r1208 Sloan
" Ruth garment wkr r221 S Spring
" Sadie textile wkr Carter Fabrics Corp S Elm nr end
" W Harry (Anna C; 4) membership sec YMCA h515 Simpson
Niagara Fire Insurance Co Wilfred L
" Brooker div eng 303 S Elm R621
Niblock Herman G slsmn Underwood-Elliott-Fisher Co r YMCA
Nicholas Loretta M cash Western Auto Supply Co r1003 McGee
" Virgil W (Mary F; 1) hosiery wkr r 2016 Brice
Nichols Carl F mech r4315 Harvard (H PkW)
" Claude F (Sara M; 2) formn finishing rm Koonits Kleaning Co Inc h 226 N Spring
" Dabney (c; Fannie) porter Ry Exp Agcy Inc h421 Stewart
" Della M (wid Clarence) h637 Asheboro
" E Vance (Nell) slsmn Thomas & Howard Co h2304 Sherwood
" Earl R (Bessie M; 2) textile wkr h65 Vine (Prox)
" Emma D student r1005 Martin
" Ermon D (Margt M; 1) asst cir mgr Gboro News Co h1005 Martin
" G Harvey (c; Viola; 2) hlpr Clegg's Bakery h931 (830) Broad av
" Geo (c) r915 Lincoln
" Guydie A r637 Asheboro
" Herbert S (Myrtle M) textile wkr r 59 Vine (Prox)
" Hubert (c; Ruth; 2) lab h228½ N Gilmer
" J Luther (Arlene; 1; Thomas & Howard Co) h1003 McGee
" J Max collr r637 Asheboro
" J Paul (Troy) slsmn r4315 Harvard (HPkW)
" Jack A collr Saslow's r637 Asheboro
" Jas H (c; Annie; 1) h2205 Russem
" Jas L jr r1003 McGee
" Julia A (Esley O) h59 Vine (Prox)
" Lavenia (c) maid r2205 Russem
" Leon (c) hlpr Clegg's Bakery r931 (830) Broad
" Lewis (c; Dora) lab h119 Water (E WO)
" Mamie F (wid John L) h4315 Harvard (HPkW)
" Margt clk Jefferson Standard Life Ins Co r1003 McGee
" Matthew C cook r637 Asheboro
" Noce Rev (c; Dora) pastor Cedar Grove Baptist Ch h521½ High
" R Frank (Myrtle A; 2; Marsh & Nichols; Nick's Sausage Co) h1300 Elwell av (B)
" Thos (N Y Lunch) r364 S Elm
" Waddell (c) delmn r2205 Russem
" Zollie H (Frances M) textile wkr r59 Vine (Prox)

MENDENHALL'S Inc.

Mendenhall's Good Lumber Since 1884
PHONE 2-0417 ASHE AND LEWIS STS.

Lumber, Building Supplies, Millwork, Hardware, Certainteed Products

Nicholson Anderson (c) cook Star Cafe
r YMCA
" Belle (c) maid h107 Dean
" Belton (c) dish washer Silver Top
Cafe r841 Austin
" Chas C (Laxie; 4) textile wkr h1
Meadow (Prox)
" Clara E textile wkr r1 Meadow (Prox)
" Edith W Mrs garment wkr Blue Bell
r35 Upland dr
" Edna tchr Prox Public Sch r720
Summit av
" Emma L (wid Wm; 1) textile wkr h37
17th (WOM)
" Evelyn Mrs (2) r815 E Bragg
" F Herbert (Frances C; 1) trav slsmn
h2400 Walker av
" Fannie (c) student r323 Regan
" Flossie (c) cook 208 Irving pl (IPk)
" Frank C trav slsmn r2400 Walker av
" Harry M (Claire P; 1) inspr h1400
Spring Garden
" John H (c; Mabel G) bellmn Sedge-
field Inn h323 Regan
" Juanise G textile wkr r1 Meadow
(Prox)
" Kenneth r220 Summit av
" Mabel (c) maid First Presbyterian
Ch Fisher Park cir bet N Elm and
Greene
" Madeline tchr Edgeville Sch r1007 N
Elm
" Magna J h220 Summit av
" Margt (c) r323 Regan
" Mary E emp Gboro F F Hosiery Mills
Inc r528 S Aycock
" Mary E sch tchr r Waller S Nicholson
" Max C (Edith W; 1) textile wkr h35
Upland dr (Prox P Wks)
" Melva clk Meyer's Dept Store r220
Summit av
" Nancy S student r Waller S Nichol-
son
" Ruth (c) student r323 Regan
" Verta Mrs (1) textile wkr r38 Cypress
(Prox)
" Waller S (Myrtle Y; 1) h Guilford
College
" Willard W (c) h527 Bennett
Nick's Sausage Co (R Frank Nichols)
917 Church
Nickelson Ernest C (Hettie; 1) carp h
2616 Grimsley
" Mary L Mrs garment wkr Blue Bell
h220 E Bragg
" Rufus C (Mary L; 1) Nickelson &
Cheek h220 E Bragg
" & Cheek (Rufus C Nickelson, J Frank
Cheek) wood 1033 Ashe
Nicks A Luther (Mamie E) textile wkr
h1608 Front (E)
" Annie M compt opr Odell Hdw Co r
1608 Front (E)
" Jesse L clk Ray E Leake r Guilford
College
" Melvin J textile wkr r1608 Front (E)
Nicopoulos John (Baltimore Cafe) r127
S Davie
" Wm waiter Jim's Lunch r127 S Davie
Nieal Carmen Mrs slsmn Betty Lou Hat
Shopper r Pinecroft N C
Nielson Elsia M beautician Meyer's
Dept Store r1360 Seminole dr
" Gertrude M sten r1360 Seminole dr
" P Wilhelm G (Margt; 1; Reliance
Machine Co) h1360 Seminole dr
Nietschmann Bernard J jr spl agt Natl
Surety Corp r836 W Market
Nigh Victor C (Kath V; 2) service agt
Otis Elevator Co h507 Hillside dr
Nightingale G V r O Henry Hotel
Niland John E slsmn r911 McGee
Nisbet Hazel M court clk City Juvenile
Comm r402 Blandwood av
" Lucille cash Odell Hdw Co r402
Blandwood av
" Thos slsmn r402 Blandwood av
" Velma L Mrs ftr Ellis Stone & Co h
402 Blandwood av

Nix Albert D (Sallie; 2) radio repr r1208
Homeland av (Prox)
" Clarence W (Nina; 1) textile wkr h2
Spruce (Prox)
" Fred hlpr Sou Electric Service Co r
McLeansville N C
" Wm H (Minnie; 1) textile wkr h1208
Homeland av (Prox)
Nixon Carl N (Eliz; 1) service atndt h
512 Willowbrook dr
" Geo S (Hattie; 6) carp h836 S Elm
" Hattie textile wkr Carter Fabrics
Corp S Elm nr end
" Jessie (c) cook r314 Regan
" L C (c) tchr Jas B Dudley High Sch
r409 N Dudley
" Thos F clk Sou Ry System r RD 1
Noah Albert W r1700 Grove
" Chas W clk West End Mercantile Co
r Muirs Chapel N C
" Cicero F (Hattie C; 1) overseer Prox
Mfg Co h1117 Summit av
" Floyd T (Meriel F) paymstr Prox Mfg
Co h1005 Magnolia
" Frances C receptionist Franklin
Studio r715 Elam av
" Henry S (Myrtle M) meat ctr Law-
rence F Pockard h1700 Grove
" Howard (Pauline) textile wkr h27
Maple (Prox)
" Marion W (c) whsemn Banner-Trug-
love Co r715 Elam av
" Nettie food checker O Henry Hotel
r RD 3
" Roetta garment wkr W Koury Co r
RD 1 Julian
" Sybil textile wkr r1117 Summit av
" Thurman R (Helen; 1) overseer h1208
Park av (Prox)
" V Eloise slsmn S H Kress & Co r715
Elam av
Nobert Emily W Mrs sten Fire Co's
Adjustment Bureau Inc h208 W
Fisher av apt 1
" L Paul (Emily W) asst mgr Jones
Bros Bakery Inc h208 W Fisher av
apt 1
Noble Emma (c) maid r rear 908 Gibson
" Mary (c) r513 Marsh
" Robt E (c; 2) lab h1321 Ashe
" Roy (c; Katie; 3) lab Am Agrl Chem-
ical Co h513 Marsh
" Roy jr (c) elev opr Meyer's Dept
Store r513 Marsh
" Wm (c; Mary; 2) plstr r902 Julian
" Yoman (c) r902 Julian
Nobles Gary F slsmn r YMCA
Noblitt Roy L (Velna I; 3) lab Graino
Feed Mills r517 W Lee
Noe Thos P jr (Anne C; 1) eng Carolina
Steel & Iron Co h407 S Chapman
Noel L Staton clk Tomlinson Co Inc
219 S Lyndon
Noell Lillian W (wid Andrew P) h119
W Smith
Nolan Albert kpr Jefferson Standard
Country Club r Guilford College N C
" Betty B textile wkr Carter Fabrics
Corp S Elm nr end
NOLAN BURWELL A (Julia S; 2), Sec-
Treas and Genl Mgr Greensboro
Coca-Cola Bottling Co, h211 Elm-
wood dr (IPk), Tel 2-2947
" Clifford J (Helen R; 1) trav slsmn h
807 Courtland
" G B textile wkr Carter Fabrics Corp
S Elm nr end
" Robt O student r807 Courtland
" Ruby S textile wkr Carter Fabrics
Corp S Elm nr end
Nolen Allen J (Merle; 1) clk W I
Anderson & Co h612 Bellemeade
" W Hagood (Eugenia L) chf clk Ry
Exp Agcy Inc r824 Walker av
Noll H L formn Gboro Weaving Co r
Pine Croft N C
" John L (Virginia L; 2) slsmn r309 E
Hendrix

PILOT LIFE Insurance Company



Serving
the
South
Since
1903

236 Commerce Place



DIXIE SALES COMPANY
Automotive Electrical Service
DELCO BATTERIES
DELCO RADIOS AND SERVICE
TIRES

Tels. 9754 and 5773



BORDEN BRICK & TILE CO., Inc.**BRICK — HOLLOW TILE AND BUILDING SUPPLIES**

WESTOVER TERRACE

TEL. 8123

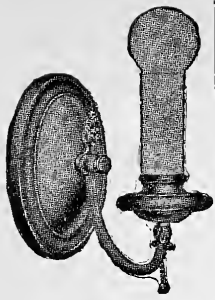

**Gate
City
Electric
Co.
Wiring
Repairs**

113 E.
GASTON ST.

PHONES
Office 7333
Night 2-2284

**HUNT
BROS.**

**Plumbing
Heating**

**Air
Conditioning**

Oil Burners

Stokers

211
W. Gaston St.

PHONE
2-0016

None Such Lunch (Spiro Filer) 309
State (MHts)

Norcom Chas W jr service mgr Good-
year Service Stores r215 S Eugene

" Mary Mrs r215 S Eugene

Norcott Wm K D (c; Rosa L; 2) barber
Davis Barber Shop h130 Beach

Nordan Rora (Mae; 1) textile wkr h1905
Palm (MHts)

Norden Lillian A emp Gboro F F Hos-
iery Mills Inc r618 Arlington

" Wm L (Lillian A; 3) h618 Arlington

Norfleet John A (Annie M; 1) chf clk
Sou Ry System h3 Springdale ct apt
3

Norfolk Southern Railroad Co Wm C
Lewis coml agt 303 S Elm R725

" & Chesapeake Coal Co Paul S Weber
sou mgr 101 N Elm R1018

Norman Annie L (wid Milton) h1900 N
Elm

" Annie M r1900 N Elm

" Chas B (Bertha; 2) slsmn Pet Dairy
Products Co h3901 Philip av (B)

" David J (Evelyn; 1) garment wkr
r1503 Asheboro

" Della D (wid Jas C) tchr Bessemer
Sch r703 5th av

" Ernest E (Mildred G) stevedore
Horton Motor Lines Inc h4 Porter

" Geo E jr appr tech Burlington Mills
Corp r700 Country Club dr (IPK)

" Geo W (Elva; 1) cond h614 S Men-
denhall

" Ivey (c) r418 N Gilmer

" J Pierce (Ella Z; 4) pharm Elm St
Pharmacy h803 Elam av

" Jack A (Kath P; 1) asst mgr Citizens
Credit Co r614 S Mendenhall

" John carp r933 Fair Grounds av

" Kath P Mrs cash Darling Shops r614
S Mendenhall

Norment Richd E (Kleemeier & Nor-
ment) r Lenoir N C

" Wm B (Kath W) phys 101 N Elm
R321 h707 Magnolia

Norris Addie (wid Chas) furn rms 209
Ashe h do

" Allie waiter Monticello Cafe r312 W
Sycamore

" Benj (c; Omie; 1) lab h1106 Best

" Chas (c; Ruth; 1) lab h1005 Wil-
mington

" Earle J clk S T Wyrick & Co r209
Ashe

" Eleanor r114 Library pl

" Joel C dep collr U S Int Rev (Unjust
Enrichment Div) 303 S Elm R718

" Oliver (c; Carrie E; 6) lab h2804
Camborne (L)

" Ruth Mrs hsekpr King Cotton Hotel
r do

" Wm (c) lab Armour Fertilizer Wks
r605 East

North American Rayon Corp Howard B
Summerell sls rep 303 S Elm R702

" British & Mercantile Insurance Co
Ltd Curtis C Carson spl agt 303 S
Elm R620

" Carolina Broadcasting Co Inc Jos M
Bryan pres Edney Ridge v-pres-sec-
treas-mgr oprs WBIG Radio Broad-
casting Sta 101 Bellemeade

**NORTH CAROLINA CHRISTIAN AD-
VOCATE, Rev Marion T Plyler and
Rev Alva W Plyler Editors and
Mgrs, 429 W Gaston, Tel 2-1196**

" Carolina Grill (Fredk K Showfety)
407 Tate

**NORTH CAROLINA INSURANCE AD-
JUSTERS INC, Wm H Smith Pres,
Mary L Knight Sec-Treas, Insur-
ance Adjusters All Lines 210 Guil-
ford Bldg 303 S Elm, Tel 4310**

" Carolina League for Progressive
Democracy Enoch Price state sec
201½ N Greene 2d fl

NORTH

" Carolina Mutual Life Insurance Co
(c) Newton L Gregg mgr 801 E
Market

" Carolina National Guard Armory
Bagley cor Dudley

" Carolina National Guard 2d Battalion
252d Coast Artillery Bagley cor
Dudley

NORTH CAROLINA—STATE OF

**DEPARTMENT OF REVENUE, Clar-
ence B Bogart Deputy Commis-
sioner, 1-7 Court House 221 W
Market, Tel 6949**

Department of Revenue Fredk J
Sparger dep comr 126½ W Sycam-
ore R301

**EMPLOYMENT SERVICE, Division
of Unemployment Compensation
Commission, Waldo Porter Dist Mgr,
Mezzanine Floor Guilford Bldg 303
S Elm, Tel 6177**

Highway Commission Wm W White
dist maintenance eng 312 Court
House

Highway Commission David B Thomas
div mech garage 1719 Asheboro

Highway Patrol Lieut David T Lam-
bert in charge 308 Court House

Highway and Public Works Commis-
sion Karl R Scott bridge constr
supt Thos A Burton div eng W
Capers White div prison supvr 108½
S Greene

Unemployment Compensation Com-
mission Irelene Kistler interviewer
employment service colored div 331
E Market

Unemployment Compensation Com-
mission Waldo Porter dist mgr emp-
loyment service div 303 S Elm 1st fl

North Carolina Theatres Inc Montgom-
ery S Hill dist mgr oprs Carolina
National and Imperial Theatres of-
fice 311 S Elm

" Cedar Street Apartments 109-13 N
Cedar

" Elm Street Service Station (John H
and Richd F Boyles) 600 N Elm

" J Oswald (Vera P; 1) slsmn h312
Murray

" Sallie A (wid Thos P) h712 More-
head av

" Side Grocery (Garnett E Branscome)
603 State (MHts)

" Side Notion Shop (c; Luther Wellin-
ton) confrs 201 N Gilmer

**NORTH STATE CHEVROLET CO,
John E Miller Pres, Troy S Mc-
Collum V-Pres, Thos A Williams
Sec-Treas, Chevrolet Cars and
Trucks 229 Commerce pl, Tel 7132
(For further information see left
side lines and page 9 Buyers'
Guide)**

" State Engraving Co Edwin B Jeffress
pres Earle W Godbey v-pres Paisley
T Hines director Wm H DuBuy mgr
200-04 N Davie

" State Hatchery (June J Routh) 1219-
21 W Lee

" State Milling Co Inc Albert A Hylton
pres Mrs Bessie Bolling (High
Point, N C) v-pres Wilson B At-
water sec-treas flour mill 115 W
Bragg

" Watson V textile wkr r12 Hubbard
(WOM)

" Wm A clk r712 Morehead av

Northcutt E Colon textile wkr Carter
Fabrics Corp S Elm nr end

Northwestern Mutual Life Insurance Co
The Norman C Cooper dist agt 100
N Elm R301

Norton Bradley M bkpr Juvenile Hosiery
Mills Inc r YMCA

" Jas (Mae; 1) textile wkr h1905
Buffalo

LEON M. HAM --- Realtor

Sales — Rentals — Insurance

HAM BUILDING

TEL. 2-1276

NORTON

- " John T (Betty M) collr Sou Mus Co Inc r511 Summit av
 Norvell Caskie E (Glynn) h317 N Edge-worth apt 6
 Norville J Hobson slsmn Am Agrl Chem-ical Co r Charlotte C H Va
 Norwood Annie W Mrs garment wkr Blue Bell r802 Macon
 " Chas S cash Big Star Stores r825 Dillard
 " Eliza hosiery wkr r2500 Spring Garden
 " Garland F r1523 McCormick
 " Garland F dyer Armco Finishing Corp r55 Walnut (Prox)
 " General G (Minnie R) h55 Walnut (Prox)
 " Geo R textile wkr r55 Walnut (Prox)
 " Glenn r502 Delancey (B)
 " Helen hsekpr 924 Bellevue
 " Herbert (c; Royal Cab) r227 Regan
 " Jas F (Claudie; 1) textile wkr h1720 Front (E)
 " Jos J (Annie) garment wkr Blue Bell h502 Delancey (B)
 " Josie (wid Thos F) h1558 Lovett
 " L K textile wkr r1720 Front (E)
 " Nat S wtchmn WCOFtheUNC r509 W Washington
 " Virginia S Mrs garment wkr Blue Bell r Summit av extd
 Nowell Andrew W (Edna L; 1) cond h 208 Blandwood av
 " Clyde (Virginia R; 2) clk h506 Ash-land dr
 " Doris L ofc sec Ry Exp Agcy Inc r208 Blandwood av
 " Virginia G sten N Y Life Ins Co r 506 Ashland dr

NOWELL VIRGINIA R MRS, Mgr Personal Finance Corp, 216-217 Piedmont Bldg 114 N Elm, Tel 7237, h506 Ashland dr, Tel 9906

- " W Norman (Alice E; 4) textile wkr h81 14th (WOM)
 Nowlan Meta B (wid Jas) nurse 224 Blandwood av r do
 Nowland Callie (c; 1) maid h1011 Wil-mington
 " Ruth weaver r704 Druid
 Nowlin David H harness mkr Ivey A Clontz r915 W Lee
 " Harriet L sten Hornaday Seed Co r 1504 Northfield
 " John R br mgr Ivory Stores r1504 Northfield
 " Nell M sten r1504 Northfield
 " R Wathins (Mary A) trav slsmn h 1504 Northfield
 Nuckels Pattie (wid Durwid; 2) textile wkr r25 Shober (Revo)
 Nuckles Etta D Mrs garment wkr Blue Bell r359 W Lee
 " Jessa W (Sadie; 2) waiter h2102 N Elm
 " Maizie B slswm Charles Stores Co 240 S Elm
 " R Maloy (Emma) locker atndt Cone Memorial YMCA h10 Walnut (Prox)
 Nunn Frances E Mrs garment wkr Blue Bell r RD 4
 " Mary B office sec WCOFtheUNC r 11504 Madison av
 " Mary L Mrs garment wkr Blue Bell r RD 2
 Nunnally Geo (c) student r607 Nan-tucket
 " Jas (c; Mabel) emp Manuel's r607 Nantucket
 " Thos (c) cook r607 Nantucket
 Nussman I C sta mstr Sou Ry System r Salisbury N C
 Nutt Robt H (Eliz; 3) sch tchr h209 W Bessemer av
 O K Brass Works (Sidney H Carver) 835 Glenwood av
 O K Lunch (Nick K Zrakas) 301 Walker av

- O K Market The (Thos Y Kimbro) fish 815 E Market
 Oakes Alton M (Nancy E; 2) driver Rock Creek Dairy h1114 N Elm
 " Burton D (Jamie H; 1; Warm Air Furnace Works) lab USPO h1637 Spring Garden
 " Clyde E (Jonnie) textile wkr h613 Willard (B)
 " David D (Alice; 2) textile wkr r19 Walnut (Prox)
 " David E (Adelia) r1637 Spring Garden
 " Ernest H textile wkr r19 Walnut (Prox)
 " Gaither S (Grace M) iron wkr J D Wilkins Inc r RD 2
 " Harry E (Esther M; 5) sign pntr h609 S Chapman
 " Harry E jr reed mkr Gboro Loom Reed Co r609 S Chapman
 " Jas hlpr J & L Appliance Service r 609 S Chapman
 " Jas S (Mary; Oakes Sandwich Shop) h1300 Carolina
 " Jay B Mrs garment wkr Blue Bell r RD 1 Julian N C
 " John E (Vera E) desk lieut City Police Dept h510 Julian
 " Johnnie W Mrs (Vogue Beauty Salon) r613 Willard (B)
 " K Kay steel wkr r510 Julian
 " Lee R emp Gboro Nehi Bottling Co r RD 1 Guilford College
 " Levis (Kate; 2) truck driver r1309 Carolina
 " Marguerite r609 S Chapman
 " Melvin T (Jay; 1) clk Oakes Sand-wich Shop r RD 4
 " Paul F shoe repr r82 15th (WOM)
 " Relia J (wid Oscar M) textile wkr h 119 Walnut (Prox)
 " Robt G (Maude; 3) slsmn h3900 E Market (B)
 " Rosie (wid Wm M; 2) h1409 Hardie
 " Sandwich Shop (Jas S Oakes) 1300 Carolina
 " Shirley J sten r510 Julian
 " Walter H (Annie M; 2) textile wkr h17 Cypress (Prox)
 " Wm W (Fannie B) h3810 E Market (B)
 Oakhurst Swimming Pool High Point rd RD 3
 Oakley Agnes M emp Gboro Overall Co Inc r17 Jenkins (Revo)
 " Carl C (Minnie C) policemn h1710 Willomore
 " Chas textile wkr r2 Maple (Prox)
 " Chas M (Ruth I) textile wkr r1604 Grove
 " Clyde driver Nick's Sausage Co 917 Church
 " David L (Flossie; 6) h704 Sykes av (B)
 " Ellen L emp Gboro Overall Co Inc r17 Jenkins (Revo)
 " Evelyn E Mrs garment wkr Blue Bell r830 Worth
 " Florence textile wkr r45 Poplar (Revo)
 " Geo N (Cleta M; 4) textile wkr h50 20th (WOM)
 " Grady L textile wkr Carter Fabrics Corp r704 Sykes av (B)
 " Jack B (Monteen; 1) clk Revo Store Co r1701 Trogdon
 " Jas A (Mattie L; 1) textile wkr h47 Poplar (Revo)
 " Jas P (Mary E; 2) textile wkr h40 Maple (Revo)
 " Jefferson L (Vallie; 1) mech h1923 Bradford (MHTs)
 " John W (Elva D; 3) textile wkr h35 Cypress (Revo)
 " Lawrence A jr (Sarah L) credit mgr Guilford Dairy Co-Op Assn r1007 N Elm
 " Lloyd (c) lab r955 E Washington
 " Louise Mrs waiter r518 Tate

CLEGG -KING MOTORS

PHONE
5196

PONTIAC



Sales
AND
Service

449

W. MARKET ST.

S. T. Wyrick & CO.

Office
Equipment
and
Supplies



All Steel
Office
Equipment
Engraving
Printing
Portable
Typewriters

119 N. Greene

TEL.
4133

Meyer's

DEPARTMENT STORE GREENSBORO N.C.

**A Greensboro Institution for
More Than a Quarter
of a Century**

TELEPHONE NUMBER 6101

**NEWS
and
RECORD
WANT
ADS**

PHONE
2-3131

"they get
Results"

Carolina Steel & Iron Co.

- Designers
- Fabricators
- Structural Steel
- Beams
- Channels
- Angles
- Plates
- Ornamental and Special Iron Work
- Tanks

1437
S. Elm St.

PHONE
2-3141

OAKLEY
"Margt textile wkr r45 Poplar (Revo)
"Margt K. Mrs cash Lady Fair Shop
Inc h111 E Hendrix apt 1
"Marvin C (Bessie) lab r1642 Willom-
more
"Mary (c) maid r404 Cole
"Mildred R Mrs (I) emp Dick's Lndry
Co h544 S Aycock
"Mildred V checker r544 S Aycock
"Otis (Margt K) debit mgr Home
Security Life Ins Co h111 E Hendrix
apt 1
"Quinlan (c; Helen) h404 Cole
"Robt clk William's Fruit Store r
Bessemer N C
"Robt W student r1710 Willomore
"Roland C textile wkr r35 Cypress
(Revo)
"Roy (Evelyn E) textile wkr r830
Worth
"Ruth I emp Gboro F F Hosiery Mills
Inc r1604 Grove
"Sarah L Mrs sten Carolina Hatcheries
r1007 N Elm
"W Paul slsmn Foster-Caveness Inc r
1710 Willomore
"Willard (Mary) fnshr Armco Finish-
ing Corp r443 McAdoo av
Oates Chas P (Viola; 3) textile wkr h1
Hewitt (Pom)
"Clint M Rev (Lula; 2) pastor
Pomona Baptist Church h23 Boren
(Pom)
"Dillard E textile wkr r710 Martin
"Donnie E (Letha J; 2) h710 Martin
"E Rumell r710 Martin
"Elmer (Ruby) textile wkr r40 Poplar
(Revo)
"Jas G (Evelyn H; 2) rdway mgr h
2011 Walker av
"Lindo J (Clara L; 1) textile wkr r36
Maple (Revo)
"Wm E (Edith J; 1) textile wkr h60
Maple (Revo)
O'Briant Jas P jr hlpr Newman Mach-
ine Co Inc r RD 2
"Joel T sls supvr Carolina Baking Co
rRaleigh N C
O'Brien Allie (wid Maurice S) h921
Gregory
"Anne M sten Robt G Delk r310 W
Washington
"Arth A (Dorothy) r309 State (MHts)
"Chas A (Virginia L; 1) vehiclemn Ry
Exp Agcy Inc r405 W Sycamore
"Chas F (Grace; 1) erector Monarch
Elev & Machine Co r921 Gregory
"Claude C (Naomi R; Best Drug
Store) h1404 Randolph av
"Claude C jr student r1404 Randolph
"Eug T (Irene V) slsmn h1700 N Elm
apt 04
"Hazel K (wid Chas A) clk Cone Ex-
port & Comn Co r220 Blandwood av
"Jenny W slswn Charles Stores Co r
405 W Sycamore
"Nancy J student r1404 Randolph av
"Thelma L textile wkr r44 Fairview
(Prox P Wks)
"Thos M (Mary L; 4) textile wkr h44
Fairview (Prox P Wks)
"Wm L (Lucile N; 1) mgr U S Social
Security Board h1800 Walker av
O'Bryan Allen D (Jane W) slsmn h603
Simpson apt F
"Jane W Mrs dep collr U S Int Rev
h603 Simpson apt F
O'Bryant Byron electn r609 Union
"Corra (c) maid r736 Wilmington
"Lillie (c) maid r736 Wilmington
"Saml D mech r Guilford Hotel
Occidental Insurance Co Jas R Hinton
spl agt 303 S Elm R514
O'Connell Fred M (Ozama A; 1) mgr
WUTelCo h828 N Elm apt D1
"Walter F (Majel K) dep collr U S
Int Rev (Unjust Enrichment Div)
h1700 N Elm apt P5

O'Connor A Lee (Gboro Floral Co) r
McKnight rd
"Art Flower Shop (Tom O'Connor)
1403 S Elm
O'CONNOR ARTHUR (Edith; 3), Florist
Cut Flowers, Floral Designs and
Corsages A Specialty 1430 S Elm,
Tel 6250, h1436 do
"Dorothy E sten Younce & Younce
and notary r1408 S Elm
"Edw A (Jane R; 1) inspr h206 May-
flower dr
"Emma B (wid John) h206 E Whit-
tington
O'CONNOR HARRY (Louise W; 4),
Florist, Designer and Decorator,
Specializing in Floral Designs and
Wedding Decorations, 416 W Market
and 1800 S Elm, Tel 7815, h do
"J Pearl public sten and notary meza-
zaine fl King Cotton Hotel h3901
Walker av
"Jas (Gboro Floral Co) r Ellwell av
(B)
"Kathryn rep Donna Lo Carolina Co r
1408 S Elm
"M Bobby florist Tom O'Connor's
Floral Gardens r1408 S Elm
"Madaline D designer Tom O'Connor's
Floral Gardens r1408 S Elm
"Mae E (wid Jas) r3901 Walker av
"Marion C Mrs opr Jos Ruzicka r1436
S Elm
"Max V (Marion C; 1; Gboro Floral
Co) mgr King Cotton Flower Shop
r1436 S Elm
"May E (wid Jas) h222 South Park dr
"Nellie textilewkr r206 E Whittington
"Ruth L student r1408 S Elm
"Tom (1; O'Connor Art Flower Shop;
Tom O'Connor's Flower Gardens) h
1408 S Elm
O'Connor's Tom Floral Gardens (Tom
O'Connor) 1408 S Elm
O'Daniel Ella N (wid John O) r513
Charles
"Ernestine (c) smstrs r729 Ashe
"Sandy A (Virginia D) h1411 Grove
O'Daniels Wm O driver Kelly Oil Co Inc
r RD 1
Odd Fellows' Hall 120½ W Market
ODELL FRED C (Bessie M), Pres-Treas
Merrimon Insurance Agency Inc, h
212 South Park dr, Tel 8518
ODELL HARDWARE CO, Wm C Boren
Pres, Lou A Hartsook V-Pres, Diffie
H Lambert V-Pres and Sales Mgr,
Ferdinand R Stout Sec-Treas, David
R Hyams Mgr Retail Dept, 327-329
S Elm, Tel 4171, Wholesale Dept
and Office 1010 Scott av, Tel 2-2148
(For further information see front
cover, right top lines and page 27
Buyers' Guide)
"Lester corn grader Guilford County
Assn for the Blind Inc r510 Houston
"Memorial Building 126 College pl
"Mill Supply Co Whitley T McLeod
pres-treas Karl A Fisher sec 300-02
N Forbis
Oden Bonnie E Mrs bkpr Gboro Floral
Co r340 Church
"Danl G (Dorothy S) sec Gboro Three-
Centa Bottling Co h201 N Spring
apt 4
"Dorothy S Mrs sten Aetna Casualty &
Surety Co h201 N Spring apt 4
"Wm K (Wanda L) treas Gboro Three-
Centa Bottling Co r401 Blandwood
"Wm L (Eva M) pres Gboro Three-
Centa Bottling Co h401 Blandwood
Odom Bert D (Maggie) textilewkr h68
Vine (Prox)
"Curtis E (Frances; 1) textilewkr h
3815 Cameron av (B)
"John W (Beatrice; 4) h218½ Lewis
Odum Beulah F garmentwkr Blue Bell
r RD 4

FORBIS & MURRAY**Funeral Home**

301 CHURCH ST.

TEL. 8165

**24-Hour
Ambulance
Service****ODUM**

" Howard E garmentwkr Blue Bell r RD 4

Oehler Mabel L office sec Chas C Hartmann r206 Ashe

Oehman Ralph ship clk U S Testing Co Inc r RD 1

" Ralph A (Bessie B) clk US PO r Guilford College NC

Oertel Fritz H (Blanche L; 3) pres Heating & Refrigeration Engineers Inc r RD 2

Oettinger Eli M (Hanna; Oettinger Lumber Co) h1111 Virginia

" Jacob R (Hattie; Oettinger Lumber Co) h615 Summit av

OETTINGER LUMBER CO (Eli M and Jacob R Oettinger), rear 1020 S Elm, Tel 2-3121 (For further information see page Z)

O'Farrell Jas L (Gertrude C; 4) clk Hornaday Seed Co r RD 1 McLeansville

O'Farrell Jas F mgr Scott Seed Co r RD 1

" Jesse L (Irma L; 3) mgr Greensboro Hotel r Ward (B)

OFFICE SUPPLY CO (Lacy L Ward), Business Machines, L C Smith and Corona Typewriters, Woodstock Typewriters, Adding and Calculating Machines, New and Used 218 W Market, Tel 5353 (For further information see back cover and page 3 Buyers' Guide)

Offman O Fredk (Mary McC) compositor E A Woodell & Co h Winston Salem rd nr city limits

Ogbrom Aubra hlpr Clegg's Bakery r922 Silver av

Ogburn Beuna B reporter Gboro Merchants Assn r656 S Spring

" Eliz clk Jefferson Standard Life Ins Co r Summerfield NC

" Harris J asst mgr r403 W Bessemer

" Herbert H (Bobbie Gene; 1) surgeon 101 N Elm R222 and pres Wesley Long Hosp Inc h1806 W Market

" Jas L confr 341 N Elm r403 W Bessemer av

" John N (Jean F; 1) carrier US PO r 334 Asheboro

" Levy E (Geneva) auditor Piedmont Silk Mills Inc h813 Howard

" T Leighton (Lorena C; 3) hosierwkr h1924 Spring Garden

" Wm C (Tennie J) real est h403 W Bessemer av

Ogden Marguerite C Mrs supvr W Coffine UNC r South Spencer Hall (Campus)

Ogle Aleine mach opr El Moro Cigar Co Inc r337 N Elm

Oglesby John (c; Hester) lab Sou Converting Co r620 High

" Leroy (c; Alice) lab Sou Converting Co h1046 Ashe

Ogletree Ferdinand H (Anna M; 1) drftsman h807 N Eugene

O Henry Beauty Salon (Mrs Carolyn Nance, Madelyn Teachey) 121 S Elm

" Cigar Stand (Jacob Berman) lobby O Henry Hotel

O HENRY DRUG STORE (See Mann's O Henry Drug Store)

" Hotel Barber Shop (Premier S McBane) 101 Bellemeade

" Hotel Coffee Shop Hotel O Henry Corp oprs O Henry Hotel

O HENRY HOTEL THE, Hotel O Henry Corp Operators, Wm J Black Mgr, 101 Bellemeade cor N Elm, Tel (P BX) 7171**O HENRY INSURANCE AGENCY INC,** Everett J Stoker Pres-Mgr, Lacy L McAlister Sec, Saml J Roberts Supvr, General Agents Pilot Life Insurance Co, 701-704 Southeastern Bldg 100 N Elm, Tel 2-2177

" Oil Co (Belton H Gibson) 906 W Lee Ohio State Life Insurance Co The Chester T James genl agt 100 N Elm R 623

O'Kelley Thos W (Dorothy S; 2) slsmn Chandler Tire Co h719 5th av

Old North State Lodge No 87 I B P O E of W (c) Fred Hamilton sec meets 1st and 3d Tuesday 8 p m 419 Lindsay

" North State Temple No 142 Daughters of Elks (c) meets 1st and 3d Friday 7:30 p m 419 Lindsay

Oldaker Grace E sten Postage Meter Co r1004 N Elm

Oldham Alvin (c; Hazel) driver Jos Ruzicka r1209 Gorrell

" Donna A r1116½ Silver av

" Ella N emp Gboro Overall Co Inc r744 Pearson

" Ephriam L (Rosa) meatctr North Side Gro h1904 Bradford (MHTs)

" Evelyn M r52 Spruce (Revo)

" Frank F (c; Annie B) porter Thompson Dental Co r1209 Gorrell

" Frank J (Pearl G; 7) textilewkr h52 Spruce (Revo)

" Herbert H textilewkr wkr Carter Fabrics Corp r1512 Ball (E)

" Jane T h128 Tate

" Jos H (Mallie V) textilewkr h63 21st (WOM)

" Mary C nurse 128 Tate h do

" Mary L (c) h1209 Gorrell

" Minnie H Mrs r430 Battle Ground av

" Mollie garmentwkr r744 Pearson

" Myrtle E emp Gboro Overall Co Inc r 744 Pearson

" Nannie Mrs r62 17th (WOM)

" Olan E textilewkr r63 21st (WOM)

" Paul (Mary; 1) textilewkr r518 Arlington

" Roy (c; Veola; 2) tech Gboro Dental Laboratory r500 Banks

" Ruby Mrs (2) seamer h Ross nr Asheboro RD 4

" Veola (c) maid Jefferson Standard hldg r500 Banks

" Wilbur L (Donna) plmbr Dewey Cockman r1904 Bradford (MHTs)

" Wm R (Hazel E; 1) bus driver h661 Chestnut

OLDSMOBILE MOTOR CARS, Adamson Cadillac Co Inc Dealers 304 E Market, Tel 6195 (For further information see right side lines and page 7 Buyers' Guide)

Oliphant Carrie L Mrs r527 N Edgeworth

" J Leighton (Nell; 4) textilewkr h5 Aladdin (Pom)

" Sallie (wid David) r3 Aladdin (Pom)

Oliver Annie (c) maid r1111 Ashe

" Apartments 249 N Edgeworth

" Arena (c; 1) maid r905 High

" Arzie hlpr Textile Specialty Co Inc r Commercial Hotel

" Beatrice (c) smstrs r1111 Ashe

" Betty (c) smstrs r1111 Ashe

" Chas (c) lab r1328 Ashe

" Chas (c) sta atndt Jas H Tunstall jr r602 East

" Clarence (c; Mary) mech r246 W Whittington

" Cleo F garment wkr Blue Bell r821 Worth

" Clifford P garment wkr Blue Bell r RD 4

" Edw (c; Hattie; 3) brklyr h1328 Ashe

" Edw jr (c) driver Cheek & Co r1328 Ashe

" Ebery W (Lois T) mgr West Market Pharmacy h249 N Edgeworth apt C2

**Chandler
Tire
Co.****Re-treading
Vulcanizing****AAA
Road Service****LEE
Conshohocken
Tires****DENMAN
Custom Built
Tires****224
COMMERCE
PLACE****Phone
5742****HUNT
C
O
A
L
C
O.****Steam and
Domestic****COAL****CHARCOAL****Frederick
STOKERS****200
DEAN ST.
Opposite
Benedict College
on Southern Ry.****TEL.
2-3161**

BINSWANGER & Co

ESTABLISHED 1872
INCORPORATED

GLASS
STORE FRONT
SPECIALISTS
Macon between Tomlinson
and Washington
PHONE 2-3107

SOUTH ATLANTIC BONDED WAREHOUSE

MOVING
Local and Long
Distance

STORAGE
Household and
Merchandise

CRATING

PHONES
8191-8192

OLIVER

"Eug P (May; 1) hlpr E J Talley Lndry Machinery Co Inc h603 W Lee
"Eva E Mrs garment wkr Blue Bell r RD 4
"Glenda P slswn United Variety Store r341 W Lee
"Grace mach opr El Moro Cigar Co Inc r341 W Lee
"Harman (c) janitor W C of the U N C Spring Garden nr Tate
"Harold (c; Josephine; 2) delmn r1337 Ashe
"Harold L (Ruth F) mgr Sonatone-Gboro Co h2416 Wright av
"Hazel S Mrs garment wkr Blue Bell r RD 4
"Helen (c) maid r1221 Bilbro
"Henrietta (c) r1111 Ashe
"Herman (c; Annie M) janitor h122 Dudley
"Horace (c) driver Johnson Coal Co r1328 Ashe
"J W lab Carolina Steel & Iron Co 1437 S Elm
"J W Alford (Myrtle; 2) textile wkr h12 Spruce (Prox)
"Jas (c) r1328 Ashe
"Jas clk r808 Northridge
"Javie (Virginia L; 1) knitter h803 Silver av
"John B student r249 N Edgeworth apt C2
"Jordan O (c) h1111 Ashe
"Jos (c; Polly) lab h602 East
"Jos E (Maggie; 2) slsmn h808 Northridge
"Julia (c) maid r1221 Bilbro
"L Margt textile wkr Carter Fabrics Corp r2026 Asheboro
"Lillie M (c) maid r1328 Ashe
"Louise M student r502 Woodlawn av
"Mack C (Ethel H) loco eng h525 Julian
"Maggie W (wid Johnson C) h715 Walker av
"Martha G Mrs (1) garment wkr Blue Bell h400 Blandwood av
"Mary (c) Indry wkr Dick's Lndry Co r412 Cole
"Melvin slsmn h332½ W Washington
"Ossie S Mrs garment wkr Blue Bell r RD 4
"Paul S (Ruth; 2) pntr 1006 Gladwyn ct h do
"Pauline J emp Gboro Overall Co Inc r RD 4
"Robt (c) r1111 Ashe
"Rodgaline (c) student r1111 Ashe
"Roy D (Minnie L) h1010 Oakland av
"Rudolph W (c; Macie; 7) gdnr h1006 E Washington
"Ruth (c; 1) maid r108 S Luther
"Saml T (Fannie R; 2) bldg contr 123½ W Market h502 Woodlawn av
"Simon (c) gdnr r122 S Dudley
"Tommye H student r724 Percy
"Wm B doormn O Henry Hotel h724 Percy
Olivey Edith child nurse 4211 Winston Salem rd r do
Olson Hazel student r322 S Mendenhall
"Roy H (Georgia E; 2) slsmn h1707 Rolling rd (SH)
Omohundro Harry M (Inez H) collr h606 Mayflower dr
"Inez H Mrs tchr Gillespie Pk Jr High Sch h606 Mayflower dr
"Louise sten r3 Justall ct
"Madge S Mrs sten Herbert S Falk and notary r3 Justall ct
"Maggie W (wid Jas P) h3 Justall ct
"Warren W (Madge S) agt Met Life Ins Co of NY r3 Justall ct
Oncley Alma T Mrs instr W C of the U N C h4211 Winston Salem rd

ONCLEY

"Paul B (Alma T; 1) asst prof W C of the U N C h4211 Winston Salem rd
"Ruth student r4211 Winston Salem rd
"O'Neal Alda V (wid Arth C) textile wkr h1115 Martin
"Benj (c; Alma) sta firemn h424 Cole
"Martha clk Jefferson Standard Life Ins Co r207 S Mendenhall
"Oneal Robt C emp Gboro F F Hosiery Mills Inc r RD 2
"O'Neil A Ruth sec Gurr & Pate r614 N Elm
"Harry I buyer Meyer's Dept Store r11 Springdale ct
"J Lucille slswn Wall's Ready to Wear r11 Springdale ct
"John H (Florence) window drsr H & H Clothing Co h11 Springdale ct
"Lois (c) sten r423 Lindsay
"O'Neill Edw D (c; Josephine) lab h122 Regan
"Onman Eula M r516 Prescott
"Jas W (Linnie J; 1) granite ctr h516 Prescott
"Operative Plasterers and Cement Finishers No 660 H V Hinton sec meets Thurs 7:30 p m 112½ E Sycamore
"O'Quinn Clinton W (Louise; 1) emp Gboro Nehi Bottling Co h235½ N Greene
"Henry textile wkr r4 Maple (Prox)
"Lewis B (Margt W; 1) police Sou Ry System h2808 High Point rd
"Orchid Beauty Salon (c; Climax Bigby) 1103 E Market
"Order of Rainbow Girls Eliz Meredith sec meets 2d and 4th Tues 8 p m 424 W Market
"Orkin Exterminating Co Inc David L Goforth mgr 330 Bellemeade
"Orphanides Gus L (Myrtle; Gboro Tavern) h259 E Market
"Orphanos Jas (Sunrise Lunch) r109 Price
"Orr Dossie (c) r217 W Bragg
"Geraldine (c) Indry wkr Lane's Lndry r628 Ashe
"Orrell Chas E emp Janes Mfg Co r2511 Rowe
"Danl (c) chauf Hunt Coal Co r Shaver rd
"Della M (wid Chas W) h2511 Rowe
"DeRoy B (Nell C; 4) piano tuner 1204 Fuller h do
"Dorothy M hosiery wkr r2511 Rowe
"Evelyn R slswn Charles Stores Co r 633 Asheboro
"Fred S (Friendly Food Co) r RD 4
"Geo A (G Lucille; 2) hosiery wkr h 2509 Rowe
"Georgia (c) Indry wkr Dick's Lndry Co r RD 2
"Nell C waiter The Lotus Restr r123 E Smith
"Roy G (Evelyn) clk Troxler Bros Grocery r633 Asheboro
"Ortel Martha (wid John) smstrs h1621 Grove
"Orzali Annie (wid John) br mgr College Cleaners h1010 Walker av
"Osborn Chas F (Ariilla) h Guilford College
"Eliz C Mrs pres Keeley Institute of NC r447 W Washington
"Foy A textile wkr r2111 Textile dr (E)
"Peter D (Daisy E; 1) textile wkr h2111 Textile dr (E)
"Royster M (Annie C) dep State Dept of Revenue h425 Brandon
"Osborne Almeda (c) maid h615 Cumberland
"Chas L (Annie M) formn Gboro News Co r RD 2 Brown Summit NC
"Clyde J emp Oettinger Lbr Co r RD 1

Dial
5109

Carolina
Taxi
Service

EUG. W. KEARNS,
OWNER

221
E. MARKET

Dial
5109

INVESTORS SYNDICATE

Established 1894

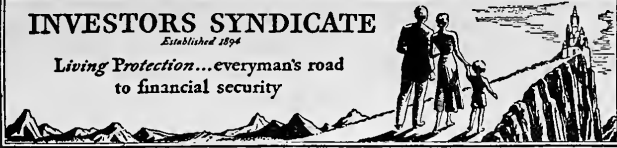
Living Protection...everyman's road
to financial security
J. O. DOWNS,
 Agency Mgr.
 901 Jefferson Bldg.
 Phone 4501
OSBORNE

" David baker Jones Bros Bakery Inc
104 E Lee
" Dolan T clk Armour Fertilizer Wks
r RD 3
" Ellie M r1118 Gregory
" Elmer C mgr Master Service Sta r308
N Davie
" Emily M Mrs sten Jefferson Stand-
ard Life Ins Co r2103 W Lee
" Ethel mach opr El Moro Cigar Co Inc
r404 Houston
" Eula B Mrs mach opr r502 Arlington
" Frances H tchr Caesar Cone Public
Sch r Pleasant Garden NC
" Hugh T (Mary S; 5) mach h1109
Highland av
" Idella (c) maid r615 Cumberland
" Jesse mech Carolina Blower Co 432
Morehead av
" Jesse B msngr r1109 Highland av
" Jos G (Della M) mach opr Vick
Chemical Co h1715 W Lee
" Julia B (c) maid Jefferson Standard
Bldg h412. Boyd
" Kathleen dep collr US Int Rev r128
Tate
" Laura E (wid Wm) smstrs h613 Union
" Lora C Mrs ofc sec Hobgood & Ward
h1910 Freeman's Mill rd
" Margt sch tchr r1211 Walker av
" Martha E (wid Jas K) h1211 Walker
" Mary B (c) h308 Sussman's al
" Mildred clk County Welfare Dept r
Brown Summit NC
" Mildred (c) maid r615 Cumberland
" Minnie looper r1118 Gregory
" Owen mixer Vick Chemical Co r RD
3
" Paul T (Mary; 2) textile wkr h909
Glenwood av
" Pearl E slswn Meyer's Dept Store r516
S Mendenhall
" Raymond E (Clye) clk Justice Drug
Co r Pleasant Garden NC
" Richd L shovel opr r1109 Highland av
" Robt (Pauline; 1) r Jos Ashby
" Robt I policemn r515 Percy
" Robt L (Theresa P; 1) clk Jefferson
Standard Life Ins Co h304 Hillside
dr
" Robey P (Lora C) pntr h1910 Free-
man's Mill rd
" Wm (c; 1) lab h1114 Douglas
" Wm A (Eugenia E; 3) ship clk Mc-
Leod Leather & Belting Co h309 N
Forbis
" Wm A (Verdie E; 2) textile wkr h27
Upland dr (Prox P Wks)
" Wm H textile wkr Carter Fabrics Corp
r1109 Highland av
" Wm T wtchmn Duke Power Co h1118
Gregory
" Winnie M Mrs (1) office mgr Ellison
Brokerage Co h705 McGee
Osteen John L (Ruth T) US Probation
Officer r RD 3 Muir's Chapel rd
Ostrom E T janitor Benson's Cleaning
& Dye Wks r221 S Greene
Otey Carolyn (c) cse wkr County Wel-
fare Dept r226 N Gilmer
Otis Elevator Co John F Maclary jr mgr
240 E Market
" Wesley (c) lab City Maintenance Dept
Hill at A&YRy
Otwell A Myrtle sch tchr h410 E Mc-
Culloch
" Arch W (Bessie C) tank wagon slsmn
Central Oil Co h Guilford College
" Arch W jr tank wagon slsmn Central
Oil Co r Arch W Otwell
" Bascom L (Edna H) delmn Berry-
Webster Co r Pleasant Garden NC
" Elbrige M (Florence B) cabtmkr h1115
Silver av
" Emily nurse StLeo's Hosp r do
" Herbert clk Carolina Pharmacy r Bes-
semer

OTWELL

" Herbert E (Turner & Otwell) r RD 2
" Lonnie B (Josephine W) reprmn SB
T&TCO h1202 Northwood
" Lucille H Mrs sten A Cleo Davis and
Shelley B Caveness and notary r RD
2 Burlington rd
" Modena E garment wkr Blue Bell r
1115 Silver av
" Myrtle tchr Caesar Cone Public Sch r
410 E McCulloch
" Sebastian G r410 E McCulloch
Ousley Marietta bkpr Rhodes Furn Co
r312 W Sycamore
Outen Chas A (Annie S W) asst supt
Industrial div Pilot Life Ins Co h
1903 Walker av
" Lula r1906 Walker av
" Martha (wid Joel N) r1906 Walker av
Outlaw Jas A (c; Mildred) janitor h
1949 E Market
" Overby Cath (c; 1) waiter r1311 Orchard
" Edgar (Nellie) pntr r509 W Washing-
ton
" Jas (c) lab r1311 Orchard
" Lucille S pkr El Moro Cigar Co Inc
r625½ S Elm
" Maggie C (c) lab Car-Cal Winery r
1312 Ashe
" Mary L (c) maid h534 South
" Otis C (Mozelle M; 1) barber Gate
City Barber Shop h517 N Spring
" Richd A (Lucille) stock boy El Moro
Cigar Co Inc h625½ S Elm
" Thos (c; Maggie) r1322 Ashe
Overcash E Dewitt (Margt A; 2) asst
wire chf W U Tel Co h Winston
Salem rd nr city limits
" Ralph A textile wkr r59 Walnut
(Prox)
" Roland r59 Walnut (Prox)
" Troy S (Grace M; 5) textile wkr h59
Walnut (Prox)
Overholt Eva asst mgr Brownhill's Inc
r316 S Spring
Overly Chas L textile wkr r45 Maple
(Prox)
" Daisy K emp Gboro Overall Co Inc
r RD 5
" David L (Mary E; 5) textile wkr h8
Church (Prox)
" Edw (Myrtle; 1) textile wkr r909
Church
" Jas P (Hazel; 1) textile wkr h1807
Ryan (E)
" Myrtle O emp Gboro Overall Co Inc
r909 Church
" S Jas (Manda) h1325 Church
Overman Arth (Ella) r409 Summit av
" Beatrice textile wkr r1 Church (Prox)
" Daisy r1507 Lexington
" E Herman (Lena B; 2) textile wkr
h57 20th (WOM)
" Eula M emp Gboro Overall Co Inc
r Pleasant Garden NC
" Grocery (J Dewey Overman) 2005
Asheboro
" J Dewey (Sarah E; 3; Overman Gro-
cery) supvr cutting dept Blue Bell
h2002 Asheboro
" Jas (Sallie; 4) textile wkr h1 Church
(Prox)
" Mary student r108 Odell pl
" Roxie r54 Maple (Prox)
" Virginia O emp Gboro Overall Co Inc
r Pleasant Garden NC
" Walter A (Sarah) textile wkr h54 Vine
(Prox)
Overstreet Linton (Myrtice C; 3) treas-
mgr Rustin Furniture Co h206 S
West Greenway
Overton Louise M r1700 N Elm apt O2
" Lucy E (wid Hubert H) h1700 N Elm
apt O2
Owen A B sec Rock Creek Dairy r Gib-
sonville NC
" Agnes L Mrs tchr Guilford Public Sch
r High Point NC

**BEAMAN
SCREEN &
WEATHER
STRIP
CO., INC.**
**VENETIAN
BLINDS**

 Wood and Metal
SCREENS
**WEATHER
STRIPS**

 Superior Screens
 of
**CALIFORNIA
REDWOOD**

 and Price
 No Higher

**1016
Battle Ground
Ave.**
**Phone
7373**

PHONE

**7
6
3
9**
**BENNER
&
FIELDS**

 AIR
 CONDITIONING

**Plumbing
and
Heating**
**207
S. DAVIE**



ROCK CREEK DAIRY
High Grade Dairy Products
386 N. ELM PHONE 4507



R. G. DELK
Building Contractor
All Types of Construction
PHONE 3-2308
220 1/2 W. MARKET

phone **4806** **HARRELSON SIGN CO.** 202 1/2
FORMERLY GUILFORD SIGN CO. W. MARKET ST.
D.M. HARRELSON
Service Beyond Mere Satisfaction for 15 Years

OWEN

"Charlotte H Mrs h223 Blandwood av
"Dewey L (Jeanette E; 1) textile wkr h77 18th (WOM)
"Duella r606 S Aycock
"Edgar M (Annie; 2) textile wkr h46 Spruce (WOM)
"Florence (c) h736 Wilmington
"Harry R (Eliz H; 1) mgr Postal Telegraph-Cable Co h1009 McGee
"Hattie C (wid Geo P) h606 S Aycock
"J Webster (Lola; 2) textile wkr h18 16th (WOM)
"Mabel Mrs (1) typist r518 Summit av apt 1
"Mossette taxi driver r606 S Aycock
"O Millard (Annie; 5) textile wkr h16 Campbell (WOM)
"Paul D (Redding; 4) brklyr h782 Oakland av
"Shirley clk Jefferson Standard Life Ins Co r Summerfield NC
"Wm B (Margt; 1) whse supt Binswanger & Co h2812 Hiatt
Owens E Ray (1) mach r1110 Oakland
"Edison (Mattie) knitter h905 Franklin av
"Elijah (c; Juanita; 1) car washer King Cotton Auto Storage Co h1115 E Washington
"Eliz (c) maid r733 Bennett
"Emma (c) r415 Bennett
"Emmett (Doris) mach r2 Vine (WOM)
"Ernest (c) dishwasher Blue Bird Cafe r1003 E Market
"Fletcher (c) porter Standard Theatre Supply Co 124 E Washington
"Geo (Thelma; 2) textile wkr h28 Cypress apt 201 (Revo)
"Horace A (Davie G; 1) ship clk Jones Bros Bakery Inc h1607 Cobb
"Jesse r307 Walker av
"L Hudson prsmn Gboro News Co r901 Franklin av
"Lewis B (Georgia; 1) h901 Franklin
"Lillie C textile wkr r77 14th (WOM)
"Lolene (c) maid r619 Watson
"Maggie (c) Indry wkr Dick's Lndry Co h108 S Nocho
"Marcellus C jr (Bess) ship clk Jones Bros Bakery Inc h612 5th av
"McCoy textile wkr Carter Fabrics Corp S Elm nr end
"Richd V (Annie; 3) carp h802 Oak
"Robt (c) stoker Duke Power Co r617 Watson
"Robt L (Hazel L; 4) textile wkr h77 14th (WOM)
"Taylor G carrier USPO r2416 Sherwood
"Thorbon G (Emma E) carp h2416 Sherwood
"Wm O (Bessie; 1) loom fixer h2111 Freeman's Mill rd
Ownbey Arth D (Juanita S; 2) phys 415 W Gaston h2608 W Market
"Helen student r2608 W Market
Ozment Agnes M wrapper Ambrosia Cake Bakery r1146 Battle Ground
"Annie McN typist Sou Dixie Life Ins Co r1146 Battle Ground av
"Arnold W (Donna L; 1; Ozment's Esso Station) h4316 Princeton
"Charlie r County Home
"Clarence O (Eliz; 3) textile wkr h27 18th (WOM)
"Cora (wid Lee; 1) r27 18th (WOM)
"Edw N (M Hazel; 2) carp h1500 Grove
"Elmer M (Myrtle; 1) trucker Wick Chemical Co h Arlington extd
"Evelyn M garment wkr Blue Bell r Guilford College RD 1
"Harvey L (Kath W) textile wkr h10 Spruce (Prox)
"Hazel B garment wkr Blue Bell r Guilford College RD 1
"Helen W hosiery wkr r1500 Grove

OZMENT

"Henry C ptrnmkr Arnold Stone Co of INC Inc r RD 2
"Herman P (Eliz; 1) textile wkr h17 12th (WOM)
"J Vann slsmn Natl Biscuit Co r1146 Battle Ground av
"Jack G (Agnes D) clk Armour & Co r1146 Battle Ground av
"Jas (Ada) gro 1144 Battle Ground av h1146 do
"Jas H (Addie; 2) textile wkr h7 Cypress (Revo)
"Jas R (Annie; 1) slsmn Banner-True-love Co r1146 Battle Ground av
"Monroe r County Home
"Myrtle M r17 12th (WOM)
"Myrtle S garment wkr Blue Bell r RD 1
"Norma T r1500 Grove
"Oscar M iron wkr J D Wilkins Inc r RD 2
"Paul R emp Gboro F F Hosiery Mills Inc r RD 2
"T Eliz r1500 Grove
OZMENT'S ESSO STATION (Arnold W Ozment), Standard Service, Gasoline, Oils, Lubrication, Tires, Batteries, Simonizing 632-36 S Elm, Tel 9285
Pace Carrie (c) cook 1505 Alandale (I Pk)
"Cath nurse StLeo's Hosp r do
"Cath student r714 Elwell av (B)
"Della (wid Robt V) r36 17th (WOM)
"Estelle textile wkr r29 Hubbard (WOM)
"Frank jr slsmn Gboro Coca-Cola Bottling Co Inc r2103 Georgia (MHts)
"G Frank textile wkr Carter Fabrics Corp r2103 Georgia (MHts)
"Gertrude textile wkr r209 Wiley
"Gertrude Mrs furn rms 217 S Eugene h do
"Jesse (c) Indry wkr New Method Lndry r1217 Bilbro
"Jeta sten N C Broadcasting Co Inc r714 Elwell av (B)
"John (c) lab South Atlantic Bonded Whse Corp 515 King
"John W (Liberty; 1) textile wkr h52 20th (WOM)
"Nathaniel D (Willie M) ticketmkr h 536 S Aycock
"Robt F (Mary; 2) dep collr US Int Rev h714 Elwell av (B)
"Russell r536 S Aycock
"Virgil A (May E; 2) textilwkr h36 17th (WOM)
"Willie M Mrs (1) h536 S Aycock
Pack Mary textile wkr r411 W Washington
Packard Adriana F (wid Edw W) r706 Walker av
Paden Napoleon (c; Luella; 1) hlpr Cook-Lewis Foundry Co Inc h1116 S Cedar
"Norman (c; Nettie M) driver Acme Coal Co h1117 S Cedar
Padgett Virgil H acct r442 W Market
"Walter J (Edna P; 2) slsmn h602 Longview
"Wm R (Marguerite) clk O Henry Hotel r do
Padgett Wm E (Martha M; 2) emp AT & TCo h110 Elmwood dr (IPk)
Page Abner (Nell; 1) dyer h334 E McCulloch
"Arrige (c; Ruth; 2) janitor Younts-DeBoe Co h1213 Orchard
"Costin W slsmn Page Yarn Co r322 W Bessemer av
"Diana K (wid John W) r1028 W Market
"Eldred T (Eliz D; 2) loco eng h215 Wilson
"Eliz D Mrs service repr SBT&TCO h 215 Wilson



General Truck Sales & Service, Inc.

Distributor De Soto—Plymouth Motor Cars and
G. M. C. Trucks



303 N. GREENE ST.

PHONE 4632

PAGE

" Flora (c) cook r205 S Luther
" Foye T buncher El Moro Cigar Co Inc
r211 N Davie
" Frank L (Isabel; Page Yarn Co) v-
pres United Bank Bldg Co h322 W
Bessemer av
" Geo W (Ethel D; 2) car inspr h359
W Lee
" Hugh proof rdr Gboro News Co r311
S Spring
" Jas R (Virgie L) textile wkr r11 Vine
(Prox)
" John H (c) lab r1221 Bilbro
" Jos A (Emma J) textile wkr h11 Vine
(Prox)
" Kilby A (Tess R; 1) sec C H Slater
Realty & Mortgage Corp h1028 W
Market
" Lillie H (wid Geo G) tchr Caesar Pub-
lic Sch r208 N Mendenhall
" M Frances-sten Gboro Merchants Assn
r208 N Mendenhall
" Mary C (wid Estis C; 1) h510 Park av
" Nell E emp Gboro Overall Co Inc r
344 McAdoo av
" Ollie O lab Arnold Stone Co of NC
Inc r933 Fair Grounds av
" Pearl (c; 1) r364 W Bragg
" Thos B (Mozelle G) cash Sou Ry Sys-
tem h1118 Hill
" Virgie L emp Gboro Overall Co Inc
r11 Vine (Prox)
" Wm (c) bellmn r335 W Bragg
" Yarn Co (Frank L Page) 303 S Elm
R610
Pagel M L service mn The Natl Cash
Register Co 116 E Market
Paige Ernest (c; Pearl) corn grader
Guilford County Assn for the Blind
Inc r364 W Bragg
" Louise (c) cook 200 Fisher Park cir
" Porter G slsmn Standard Brands Inc
r1401 Randolph av
Paine see also Payne
" Sally r1605 Carlisle rd (IPK)
" Sidney S (Audrey L) v-chairmn City
Juvenile Conn and textile mfr Cone
Export Comn Co h1605 Carlisle rd
(IPK)
Painter Clara D sten Odell Mill Supply
Co r421 N Elm
" Eug T credit mgr Vanstory Clo Co r
707 N Greene
" Gilbert H slsmn r707 N Greene
" Jas W (Kathleen; 1) associate prof W
C of the U N C h935 Carr
" Kathleen Mrs asst prof W C of the
U N C h935 Carr
" Lelia M sten Jefferson Standard Life
Ins Co r301 Woodlawn av
" Mack R lab Carolina Steel & Iron Co
r122 E McCulloch
" Pauline clk King Cotton Cigar Stand
r421 N Elm
" Susanne (wid Pennell) r501 N Greene
" Wm A (Summit Cash Gro) br mgr
Piggly Wiggly r530 Douglas
Paisley Aubrey C (Pearl D; 1) carp h
1100 Asheboro
" Florence Mrs sten NC Christian Ad-
vocate r RD 4
" Fred R (Florence) prsmn N C Chris-
tian Advocate r RD 4
" Martha nurse StLeo's Hosp r do
" Rebecca L clk County Agrl Conser-
vation Assn r748 Park av
" S Wade (Mary A) agt Continental Life
Ins Co h3505 Delancey (B)
**PALACE SWEET SHOP (c; Wm J
Smith), Ice Cream, Candies, Cigars
and Tobaccos 903½ E Market Next
to Palace Theatre**
" Theatre (c) Max Zager mgr 905 E
Market
Palantza Peter chef The Mecca Cafe 226
W Market

Palm Street Christian Church Rev Mar-
vin A Pollard pastor 1923 Palm (M
Hts)
Palmer Addie M (c; 2) maid h516 High
" Alice (c) r303 York
" Beatrice (c) lndry wkr New Method
Lndry r303 York
" Berry (c) driver Kester Furn Co 212
S Green
" Clarence M (c) athletic dir Windsor
Community Center r1145 Gorrell
" Dorothy (c) cook r403 Sussman's al
" Edna L (c) maid r616 High
" Eloise (c) maid r812 S Cedar
" Geo L (c) r County Home
" H Vestal office mgr Gboro Weaving
Co r432 Church
" Harrison (c) porter Ry Exp Agcy Inc
r303 York
" Hazel L Mrs asst Dr B E Rhudy h414
Summit av
" Henry (c; Cleo) lab h1101 Perkins
" Hezikiah (c) delmn The Greene St
Drug Co r334 Sussman's al
" J Clifton (Margt) steel wkr h918 Oak
" Jacob (c; Julia; 6) h334 Sussman's al
" Jos V (Mildred) laboratory tech St
Leo's Hosp r Independence dr
" Kath r612 W Gaston
" Kath S Mrs r401 W Gaston
" Leo R (Ethel L) lino opr Gboro News
Co r RD 3
" Leo R jr (Hazel L) classified adv
dept Gboro News Co h414 Summit av
" Lois emp Gboro F F Hosiery Mills Inc
r115 E McCulloch
" Lottie (c; 4) h303 York
" Margt emp Gboro Overall Co Inc r
918 Oakes
" Martha Mrs r432 Church
" Mildred M student r1013 Wharton
" Nellie G slsmn Charles Stores Co r
Pinecroft rd
" Nicholas D (Flora; 2; United Shoe
& Hat Rebuilding Co) h308 W Smith
" Norman (c; Gladys; 2) hlpr h438
Mayo ct
" Ollie G tel opr City Hall h1013 Whar-
ton
" Oscar J (Irene F; 1) slsmn h521 Simp-
son
" Ray M jr (Nina; 1) clk A & P Food
Stores h901 McCormick
" Sallie (c) h616 High
" Wm D jr slsmn r1013 Wharton
" Wm S (c; Pereppa) porter Ry Exp
Agcy Inc h1012 Perkins
Pamplin Walter L clk Silver's r613 Ar-
lington
" Walter M (Grace) clk Sou Ry System
h613 Arlington
Panagiotou Manuel A (Foto) pres Man-
uels Inc h407 W Sycamore
Pancoast J Wilmer prof Guilford College
r do
Pankey Thos (c; Berta) lab h308 N Gil-
mer
Pannill Florence D prin John VanLind-
ley Sch h600 Magnolia
Pantry Shelf The (Raymond F Atkin-
son) gros 301 Bennett
Pappas Geo restr r319½ S Elm
" Gus (Savoy Cafe) h127 S Davie
" Harry (Puritan Cafe) h134 Paisley
" Harry G (Mabel; 1; DeLux Diner)
h217 Church
" John (Fannie; Dixie Diner) r335
Church
" Matthew J (Vasso; 3; Matthew's
Lunch) h503 N Spring
" Saml D (Bessie; 3) cook Dixie Pig
Barbecue h109½ Price
Parah's Beauty Shoppe (c; Parah L
Johnson) 911 Lincoln
Paramount Cafe (Theo H Gregor) 136
E Washington
" Cleaners & Dyers (Saml C Smith,
Elsie M Clegg) 111 W Gaston

Gate City Building & Loan Association

In
Business
37 Years

108
S. Greene St.

Tel.
7465

The
**SALVATION
ARMY**



Welfare
Character
Building
Evangelism

520-26 S. Elm

Phone 2-2331

MILLER FURNITURE CO. Inc.

"Furniture of Quality"

314 SOUTH ELM

PHONE 2-3264



Time To Re-tire
GET A FISK!™
Fisk tires are the best.

MASTER SERVICE STATION

Gas, Oils,
Washing
and
Greasing

Distributors

Fisk Tires

and

Willard

Storage

Batteries

S. GREENE ST.

AT

EDWARDS

PLACE

PHONE

4167

West Bros. Co.

Building
Materials

Roofing
Materials

Paints

Brick

Insulation

417-419

E. Washington

DIAL

2-3151

PARAMOUNT

"Grill (c; Carrie B Blackburn) restr
907 E Market
Pardoe John C mgr Cummins Diesel
Sales & Service of NC Inc r503 S
Aycock
Pardue Wilson H waiter Dixie Pig Bar-
becue r2420 High Point rd
Parham Carrie M (wid Benj R; 1) h1711
W Lee
"Chas H gdnr h710 Dick
"Dorothy V r710 Dick
"Exie G garment wkr Blue Bell r710
Dick
"Geo A r1711 W Lee
"Henry driver Turner's Transfer r1711
W Lee
"Julian A agt Fredrickson Motor Ex-
press Corp r911 Silver av
"Luther T sta atndt r1711 W Lee
"Thos H pres Universal Realty Co r
Winston Salem NC
Paris see also Parish Parris and Par-
rish
"Cath V student r747 Park av
"Chas S (Ida H) interior decorator 103
S Cedar h do
"Eliz F Mrs slswn Meyer's Dept Store
r103 S Cedar
"Henry W (Eliz F) interior decorator
Chas S Paris r103 S Cedar
"J Franklin bkpr Russell G Simmons
r103 S Cedar
"Jessie G textile wkr r101 15th (WO
M)
"Lannie F (Arie J; 5) textile wkr h
101 15th (WOM)
"Lorine r101 15th (WOM)
"Mozelle cash Gate City Life Ins Co
h417 N Elm
"Oscar H (Pattie; 1) trav slsmn h710
5th av
"Pearl P proof rdr Gboro News Co r
747 Park av
"W Mebane (Pearl P) slsmn Banner-
Truelove Co h747 Park av
Parish see also Paris Parris and Parrish
"Alton W r506 S Cedar
"Betsy L emp Gboro F F Hosiery Mills
Inc r217 Church
"Cary A (Ethel) emp Janes Mfg Co h
2101 Textile dr (E)
"Lee N (Martha) brkmm h506 S Cedar
"Richd B (Myrtle D; 2) brkmm r506
S Cedar
Parisian Pastry Shoppe (E Harry Spie-
geleire) 114 W Market
Park see also Parks
"David temperature control mech
Johnson Service Co r RD 1
"Elbridge M temperature control mech
Johnson Service Co r RD 1
"Hattie M slswn Belk's Dept Store r
1116 Bellevue
"Herbert V supvr W C of the U N C
r RD 3
"Hugh F slsmn r1116 Bellevue
"J Eliz sten Johnson Service Co r RD
1
"M S erector Monarch Elev & Ma-
chine Co r RD 1
Parker Al Fuel Co Inc J Al Parker jr
pres-treas J Al Parker v-pres V
Louise Parker sec 620 Fulton
"Alice (c) cook h1207 Archer
"Alva L (Brunnie; 4) formn Gboro
Loom Reed Co h413 Guilford av
"Anne r2102 N Elm
"Augusta Z roller El Moro Cigar Co
Inc r110½ Lewis
"Beulah (c) maid h403 E Sycamore
"Carl baker Jones Bros Bakery Inc
r704 Druid
"Carl P (Mary B; 1) trav slsmn h604
Battle Ground av
"Carrie (c) cook r800 S Cedar
"Chas E Rev (Eliz C; 3) pastor Eller
Memorial Baptist Ch h1307 Summit

PARKER

"Dalton M supt Gboro Country Pk r do
"Dock (c; Laura) student h917 Lind-
say
"Dora G tchr Edgeville Sch r706 N
Greene
"E Glenn (Trula) textile wkr h63 Vine
(Prox)
"Eleanor clk Meyer's Dept Store r406
E Lee
"Elmo (c; Margt) lab r201½ N Gilmer
"Fannie (wid Henry A) textile wkr
Carter Fabrics Corp r601 Arlington
"Geo W (c) h615 Dixie al
"Gerrene (c; 4) maid h615 Watson
"Gladys textile wkr Carter Fabrics
Corp r601 Arlington
"Grace C Mrs (1) garment wkr Blue
Bell h203 Wiley
"Gustine H (Eliz H; 2) asst prof W C
of the U N C h911 Spring Garden
"Guy M (Madge C; 1) weaver h528
Douglas
"Harry K (c; Beatrice F; 1) dir Wind-
sor Community Center h1537 Mc-
Connell
"Harry O textile wkr Carter Fabrics
Corp r697 Terrell
"Herman R (Mary T) phys 101 N Elm
R301 h1621 College Pk dr S
"J Al v-pres Al Parker Fuel Co Inc r
620 Fulton
"J Al jr (Louise; 1) pres-treas Al
Parker Fuel Co Inc h229½ N Edge-
worth
"Jas P (Loeator) r Chas A Coble
"Jennie G Mrs r406 E Lee
"Jesse T (Clarice; 2) mgr h201 E Hen-
drix
"John (c; Helen) lather r612 Law
"John H (c; Eleanor) cook r608 Nixon
al
"Jos B (Mary E) h501 W Washington
"Jos B jr slsmn Meyer's Dept Store r
501 W Washington
"Julius A (Velma E) slsmn h203 E
Bessemer av apt 4
"Kate dep collr US Int Rev r1003 Caro-
lina
"Kath nurse StLeo's Hosp r do
"Leete clk Jefferson Standard Life Ins
Co r324 S Edgeworth
"Lester r601 Arlington
"Lillian D Mrs v-pres Hasco Inc h212
S Edgeworth apt 1
"Loretta L (wid Lester L; 2) h828
Worth
"Lula (c) maid h1312 E Washington
"Margt (c) r612 Law
"Mary clk Charles Stores Co r114 S
Mendenhall
"Mary B Mrs toll supvr SBT&TCo h604
Battle Ground av
"Mary E Mrs furn rms 501 W Wash-
ington h do
"Mary W counselor W C of the U N C
r Woman's Hall
"Mildred health dir YWCA r114 S Men-
denhall
"Minda I r Masonic and Eastern Star
Home
"Odessa (c) maid r403 E Sycamore
"Ora V sten Drs Banner & Banner h
1003 Carolina
"Owen L (Venotia) textile wkr r White
Oak Hotel
"Pearl (c) r615 Dixie al
"R J budget mgr Goodyear Service
Stores r1201 Northwood
"Robt J (Eliz) slsmn Guilford Dairy
Co-Op Assn r1107 Florida
"Rodena B Mrs garment wkr Blue
Bell 624 S Elm
"Ruth (c; 1) r621 Macon
"Ruth (c) maid r403 E Sycamore
"Ruth Mrs marker Lane's Lndry h1109
Warren

Sporting
Goods
Corbin
Hardware

ODELL'S

DeVoe
Paints
Barrett's
Roofing

The Carolina's Greatest Hardware House

PHONE 4171

PARKER

"Sennett K (Ruth; 3) appr Truitt h 1109 Warren
"Stafford M (Erlmah H; 1) genl formn h311 S Spring
"T Reginald (Frances T) routemn Lane's Lndry h678 S Cedar
"V Louise sec Al Parker Fuel Co Inc r229½ N Edgeworth
"Vallie H textile wkr Carter Fabrics Corp S Elm nr end
"Vernall (c; Rosa) gdnr h203 Huffman
"W Frank (Frances E; 2) carrier US PO h2015 Asheboro
"Wade (c; Leola; 2) chauf h2012 Hassall
"Warren H (Lillian D) pres Hasco Inc h212 S Edgeworth apt 1
"Wm (c; Willette) delmn Marion H Jones h1305 Gray
"Wm B clk Jefferson Standard Life Ins Co r324 S Edgeworth
Parks see also Park
"Argie (c) lab Glascock Stove & Mfg Co r334 Austin
"Baxter S (Annie B; 4) loco eng h 408 Elam av
"C T driver Carolina Steel & Iron Co 1437 S Elm
"Dennis (c; Luvenia; 1) loco firemn h 834 Austin
"Dennis E jr (c; Mamie D; 1) lab US PO h417 Stewart
"Edna W r208 Wilson
"Etta M (wid Pender; 4) textile wkr h1015 Dillard
"Ezra (c) r334 Austin
"Fentress A (Berlee) fnshr Armco Finishing Corp r1118 Caldwell
"Flora (c) r423 High
"Geo (c) r1614½ McConnell
"Gertrude (c; 5) maid h412 Beech
"Henry (c) r323 Percy
"Henry C mech Beaman Screen & Weather Strip Co r511 S Eugene
"J Rankin jr (Lela M; 1) coml agt h 2224 Walker av
"Jas (c; Corrine) atndt h1614½ McConnell
"Jean (c; Corine) hlpr Central Oil Co r834 Austin
"Jos J (Annie N; 1) carp h506 Kenilworth
"Lee (c) atndt r1614½ McConnell
"Lewis T carp r69 Fairview (Prox P Wks)
"Louise clk Royal Chair Co Inc r419 S Eugene
"Mabel A opr SBT&TCO h409 Westdale pl
"Mary (c) cook r1614½ McConnell
"Minerva J Mrs garment mkr Blue Bell r328 E Lee
"Pearl (c; 2) nurse 733 Gillespie h do
"Ray (Minerva; 1) r328 E Lee
"Roy A textile wkr r19 Latham (Pom)
"Saml (c) cook Guilford Coffee Shop r727 (723) Gibson
"Virginia D emp Gboro F F Hosiery Mills Inc r1511 Holbrook
"Wm L (Nellie) mfg h208 Wilson
Parnell Wade H agt Durham Life Ins Co r420 W Washington
Parr Lewis E (Madie E; 5; East End (Gro) h408 Pine (B)
"Nellie (c) maid O Henry Hotel r1219 E Market
Parris Leonard E (Mary L; 2) reprmn SBT&TCO h744 Pearson

Parrish see also Paris Parish and Parris
"Annie silk wkr r2301 Ellington
"Belle O garment wkr Blue Bell r RD 5
"Bessie P bkpr Starr Elec Co r411½ S Eugene
"Carl S pntr r2301 Ellington
"Chas J (c; Lydia) chauf h1805 McConnell
"Clinton A cabtmkr Oettinger Lbr Co r925 Union
"Clinton A jr (Ruth; 2; Parrish & Neese Radio Service) slsmn Davis Elec Co h925 Union
"Clyde r1409 Hardie
"Doskie B (wid Chas S) h2301 Ellington
"E L carp r614½ S Elm
"E Woodrow (Helen) clk Ivory Stores r911 W Lee
"Earl L (Lucy G) atndt Tar Heel Service Sta h307 Price
"Edgar R (Nannie M; 2) pntr h714 Highland av
"Edw J bkpr Am Agrl Chemical Co r Chatham Va
"Eliz M Mrs garment wkr Blue Bell r1922 Freeman's Mill rd
"Ethel V cigar mkr El Moro Cigar Co Inc r RD 2
"Fleta O Mrs garment wkr Blue Bell r1114 Oakland av
"Fred G (Fleta O; 3) carp r1114 Oakland av
"Geo waiter Jim's Lunch r337 Ashe
"Geo L (Allie; 1) pntr h1610 Glenwood av
"Grace I sec McClamroch-Smith Bldrs Supply Co Inc r411½ S Eugene
"Hazel M inspr r714 Highland av
"Howard M bkpr h411½ S Eugene
"J Archer (Ethel M) pntr h1312 Grove
"Jerome C (Lizzie; 2) storekpr Mayfair Cafeteria h1211 Battle Ground av
"John (Syble) textile wkr h66 Fairview (Prox P Wks)
"John B driver Red Band Co r RD 1
"John H fnshr Armco Finishing Corp r111 Holt av (B)
"John H (Leola; 2) textile wkr h17 Boren (Pom)
"John M slsmn Cleggs Bakery r710 Railroad
"Juanita nurse StLeo's Hosp r do
"Junie F mach opr Vick Chemical Co r127 Bruce
"Katie (wid Clyde; 2) h3402 E Market (B)
"Leona M Mrs garment wkr Blue Bell r Overland dr
"Leslie W (Fannie) textile wkr h55 Maple (Prox)
"Lindsey C (Kate C; 1) h817 W Lee
"Lonnie W (Lillie; 4) atndt Bales & Truitt Inc h521 Bellemeade
"Lonnie W jr sta atndt John B Taylor r521 Bellemeade
"Lydia M (c) stemmer El Moro Cigar Co Inc 351 S Green
"M Louise emp Gboro Overall Co Inc r1515 Matthews
"Mae mach opr El Moro Cigar Co Inc r308 W Washington
"Mary (wid N Jos) h1515 Matthews
"Oneida W Mrs beauty opr Mrs Evelyn T Williams h710 Railroad
"Pauline O Mrs cigar mkr El Moro Cigar Co Inc r606 S Aycock
"Phoebe C (wid John W) h127 Bruce

MERCURY

Ely-
Bloodworth
Motors
INC.



Sales
and
Service

315 N. Elm

PHONE
2-3188



Insure
Before This
Happens To
YOU

INTER-
OCEAN
CASUALTY
COMPANY

116-A
W. Market St.

Phone 4146

Accident
and Health
For Income

Hospital
Insurance
For
Hospital
Expenses

BUSINESS MEN'S HEALTH CLUB

Turkish Baths, Electric Cabinet Baths, Ultra-Violet Ray Sun Baths, Massage,
and Private Gym

Y. M. C. A.

517 W. MARKET

PHONE 4148

BANK WITH SECURITY NATIONAL BANK OF GREENSBORO

Member Federal Deposit Insurance Corporation

Roofing
Contractor

Brooks
Roofing
Co.

SHEET
METAL
WORKERS

302-308
W. Lee St.
"Five Points"
PHONE
2-3193

SILLS
IS THE WORD FOR
SHOES
in Greensboro

SILLS
IS THE WORD FOR
SHOES
in Greensboro

SILLS
IS THE WORD FOR
SHOES
in Greensboro

PARRISH

" Rosalie nurse StLeo's Hosp r do
" S Boyd (Artie; 1) textile wkr h111
Holt av (B)
" Templeton M (Oneida W) baker h710
Railroad
" Troy L (Rilla E; 3) driver Motor
Transit Co h508 S Edgeworth
" Wm textile wkr r83 Walnut (Prox P
Wks)
" Wm G (Virginia M; 1) dry clnr Lane's
Lndry r1610 Glenwood av
" Wm W (Nellie O; 2) wood wkr Ford
Body Co h1007 Oak
" & Neese Radio Service (Clinton A
Parrish jr, Elmer L Neese) 740 S
Elm
Parrott John W textile wkr r29 Cypress
(Revo)
" Kath hosiery wkr r2500 Spring Garden
" Wilbur L (Mary; 2) textile wkr h29
Cypress (Revo)
Parsons Alex (c; Janie) cook h422 Chest-
nut
" David H jr business mgr Guilford Col-
lege r do
" Hope H (Grace I) textile wkr h5 12th
(WOM)
" Jas W stock clk Armour & Co r111 W
Washington
" Janie (c) lndry wkr Dick's Lndry Co r
422 Chestnut

**PARSONS LAWRENCE (Louise B), Asst
Cash Security Natl Bank, h E-2
Cannon Court Apts 828 N Elm, Tel
6845**

" Lloyd K student r5 12th (WOM)
" Virginia C (wid Alex) r5 12th (WOM)
" Wm (c; Willie) emp Carolina Bakery
h523 Haywood
" Wm (c) oven mn Carolina Baking Co
r1204 Haynes
" Willie (c) maid StLeo's Hosp h523
Haywood
Partain Lamartin sta atndt r933 Fair
Grounds av
Partin Grace emp Gboro Overall Co Inc
r1224 Asheboro
" John H slsmn El Moro Cigar Co Inc
r Columbia SC
Partlow Chas (c; Lula B) janitor Simp-
son St Sch h1003 E Market
" Ella (c; 3) h125 S Dudley
" Ellen (c) maid Chas D McIver Sch
r125 S Dudley

" Nazareth (c) maid r125 S Dudley
Pascal Irvin S (Bettie E; 1) dist rep h
1700 N Elm apt P7
Paschal Albert (Ada M; 2) textile wkr
r1411 Hanner av
" Alma G mach opr El Moro Cigar Co
Inc r RD 1 Guilford College NC
" Baxter truck driver r1625 Holbrook
" Chas (Helen; 1) h1102 Fuller
" Esther M (wid Seth; 4) r1625 Hol-
brook
" Ethel Y Mrs garment wkr Blue Bell
r910 Caldwell
" Fletcher E (Nellie; 5) carp h702 Lu-
cerne
" Fletcher W h1515 Ward

**PASCHAL FRANKLIN L (Melvina B;
1), Lawyer 409-411 Banner Bldg 119
N Elm, Tel 7907, h2420 Camden rd,
Tel 3-1380**

" Gladys L nurse 614 W Market r do
" Jas D hosiery wkr r1108 Park ter
" Jesse G (Hettie T) textile wkr h30
Vine (Prox)
" Jewel B (Mary; 2) garment wkr h816
S Elm
" John D (Billie D; 1) textile wkr r31
Cypress (WOM)
" Jos E (Ethel Y; 1) justice of the
peace 123 Stafford pl h118 McIver
" Julius B garment wkr Blue Bell r816
S Elm

PASCHAL

" Levi E (E Florence; 4) mach opr Vick
Chemical Co h Church nr Masonic
dr (Pom)
" Margt S (wid W Dameron) h1108 Park
ter
" Marjorie M mach opr El Moro Cigar
Co Inc r RD 1 Guilford College NC
" Mary D r1515 Ward
" Mary T hosiery wkr r1108 Park ter
" Minnie L Mrs (1) h805 Dick
" Richd (Margt C; 2) wood wkr h2610
Grimsley
" Robt L (Ethel W) policemn h1311
Florida
" Wm S (Ressie D) hosiery wkr h4225
Winston Salem rd
Paschall Amy Mrs (1) h411 Church
" Beulah T (wid Archie A) h417 Crest-
land av
" Mary B garment wkr Blue Bell 624 S
Elm
" Melvin farm hd Shady Oak Dairy r
Guilford College RD 1
Pass Annie (c) lndry wkr Ideal Lndry
Co r914 Lincoln
" Chester M (c; Annie) h914 Lincoln
" Geo (c) pntr h957 E Washington
" Jesse (c; Nellie; 9) stevedore Horton
Motor Lines Inc h1109 Perkins
" John (c; Myrtle; 1) h319 Gillespie
" Lottie (c) r1106 Retreat
" Mamie (c) maid h1602 McConnell
" Mary (c; 2) lndrs h1802 McConnell
" Mattie (c) r610 E Market
" Moses (c; Rosetta; 3) lab h1106 Re-
treat
" Pearlina (c; 1) r610 E Market
" Viola (c) smstrs Dubl-Wear Textile
Co r2204 E Market
" Wm (c) r517 East
" Wm A (c) porter R Heard Clark Cot-
ton Co r710 Ashe
Patat Danl W (Iona; 3) countermn Dixie
Diner r Lee S Smith
Pate Eva F emp Gboro F F Hosiery Mills
Inc r1129 Parish

**PATE FRED J (Myrtle P; 1), Physician,
Eye, Ear, Nose and Throat Special-
ist 335 Jefferson Standard Bldg 101
N Elm, Tel 2-2434, h1115 Hill, Tel
2-2706**

" Marvin C (Selah N) mgr G R Kin-
ney Inc h204 Mayflower dr
" Selah Ann nurse Dr R B Dunn r204
Mayflower dr
" Selah N Mrs v-pres Gurr & Pate h
204 Mayflower dr
" Wm A (Minnie; 1) fnshr r1210 Greg-
ory
Patillo Margt L emp Gboro Overall Co
Inc r1906 Brice
" Walter T (Margt L) collr Kester Furn
Co r1906 Brice
Patman Wm L (Nell; 3) phys 101 N Elm
R305 h911 Magnolia
Paton John R (Dorothy) shtmtlwkr
Brooks Roofing Co h1115 Lexington
Patrick Burton W (Mary) pickup mn E
T & W N C Motor Trans Co r808
Elam av
" Erma cigar roller r1909 Asheboro
" Mildred (c) lndry wkr Dick's Lndry
Co r RD 2
" Rae mach opr El Moro Cigar Co Inc
351 S Green
Patriot Publishing Co Walter W Sutton
mgr publr Gboro Patriot 205½ N
Greene
" Sons of America No 94 Chas C Jones
sec meets on call 9th cor Vine
(Revo)
Patron Robt L (c) taxi driver r912 Cur-
tis
" Wm H (c) lab h912 Curtis
Pattershall Jack truck driver r633 Scott
Patterson Allen (Dorothy L) mgr r28
Cypress (WOM)

STARR ELECTRIC CO.

Electrical Contracting and Fixtures

205 North Greene Street

Phone 2-2175

PATTERSON

"Alton M (Alberta R; 1) textile wkr
r6 Hubbard (Prox)
PATTERSON BROS INC, Mollie L Pat-
terson Pres, Mrs Mae P Fowler V-
Pres, Geo O Fowler Sec-Treas-Mgr,
Department Food Store 219 S Elm,
Tel 2-3176, Sea Food Department
218 S Davie, Tel 8131 (For further
information see page 20 Buyers'
Guide)
" Carl H watch repr Gboro Loan Co
r RD 1
" Carmen sten r306 N Tremont dr (SH)
" Chas C (Lula F) asst supt Pomona
Mfg Co h402 Coapman (Pom)
" Chas C (Eliz B) clk Duke Power Co
r537 S Aycock
" Clarence (c; Ella) lab r134 N Dudley
" Danl (c; 1) h517 Haywood
" David electn Starr Elec Co r High
Point rd
" E Maurice (Susie K) loco eng h1907
Walker av
" Early (c) porter Paramount Cafe 136
E Washington
" Edgar (c) elev opr Southeastern Bldg
r1016 S Myrtle ct
" Erie (wid Alva) r864 Vance
" Ethel (c) smstrs h621 Macon
" Etta S (wid Wm R) h320 S Eugene
" Eug K (Sadie K) sec-treas Wysong
& Miles Co Inc and cash Lewis &
Hall h828 N Elm apt D5
" Everett R. (Donnie L; 4) textile wkr
h65 Maple (Prox)
" Fannie (c) maid 524 Jefferson
" Floyd (c; Mamie; 6) lndry wkr Dick's
Lndry Co h838 Johnston
" Frank A (Sallie W; 2; Carolina Sea
Food Co) h1201 Madison av
" Fred H (Lois W) slsmn Guilford
Dairy Co-Op Assn r1600 Front
" Fred M (Marion R; 1) phys 101 N
Elm R425 and treas Wesley Long
Hosp Inc h206 Sunset dr (IPK)
" Fred S (Nell K; 2) pres Gboro Whol
Gro Inc h1107 Briarcliff rd
" Fredk W (Eliz H) br mgr The McBee
Company h1006 Courtland
" Gertrude (c; 1) maid r115 Chestnut
" Granville P (Lucia P) eng W H Sul-
livan Co h828 N Elm apt A5
" Hazel M Mrs textile wkr r510 Julian
" Henry (c) car washer Blue Bird Taxi
223 Ashe
" Henry G (Maude A) textile wkr h41
Vine (Prox)
" Hollie B (Clara C; 2) barber O Henry
Hotel Barber Shop h1104 Caldwell
" Hurley (c; Annie; 3) cook r513 Lind-
say
" Irene chiropractor 618 S Mendenhall
r do
" Jackson dishwasher Colonial Diner r
1002 Salem
" Jas (c; Lula) h1002 Salem
" John (c) lab Car-Cal Winery r1201
Sloan
" John D (Sally H) h306 N Tremont dr
(SH)
PATTERSON JOHN S (Alma G; 2), Sec-
Mgr Greensboro Chamber of Com-
merce, h504 N Greene, Tel 8756
" Kate textile wkr h91 Summit av apt
1 (WOM)
" Larry A driver Blue Bird Taxi r1008
Hertford

PATTERSON

" Leonard slsmn r209 Ashe
" Lillian waiter Uptown Boar & Castle
r112 McIver
" Lois Mrs nurse Wesley Long Hosp r
1600 Front (E)
" Mabel (c) maid h2220 Russem
" Mark B (Elma E; 4) textile wkr h
68 Walnut (Prox)
" Mary F student r1006 Courtland
" Maude (wid Chas O) h740 Park av
" Mollie L pres Patterson Bros Inc h524
Jefferson
" Napoleon B (c; Mamie H) asst locker
rm mn Sedgfield Club Inc h1015
Lindsay
" Oscar W (Annie L; 1) h1222 W Mar-
ket
" R Marion (Nettie A) textile wkr h1600
Front (E)
" Rebecca (c) maid First Presbyterian
Ch r517 Haywood
" Robt H office mgr The McBee Com-
pany r1006 Courtland
" Robt L (Nellie A) h1027 Spring Gar-
den
" Rosalie clk Jefferson Standard Life
Ins Co r O Henry Hotel
" Sanford T (Nettie; 5) textile wkr r
1008 Hertford
" The bpts 1027 (2) Spring Garden
" Vernon L adv r740 Park av
" Virginia M student r1907 Walker av
" W Brown (Eleanor S; 2) mgr Fire-
stone Auto Supply & Service Stores
h309 N Ridgeway dr (SH)
" Wm (c) r1026 E Market
" Wm H electn Starr Elec Co r2420
High Point rd
" Wm R clk r320 S Eugene
" Wilson T (Ruth V; 1) mgr Neon Dis-
plays Inc h W Greene ct nr Winston
Salem rd (HPKw)
" Winfrey S prsmn Riser Printing Co
Inc r218 N Cedar
" Wyley E (Bernice C) textile wkr r6
Walnut (Prox)
Patterson's Tea Shop (Geo O Fowler)
217½ S Elm
Pattishall John (c; Ethel; 1) h962 Arm-
strong
Patton Beulah M cigar mkr El Moro
Cigar Co Inc 351 S Greene
" David trav slsmn r218 Ashe
" Geo M (Barbara S) lawyer 125 S Elm
R512 h139 E Smith
" Henrietta (wid Wm C) r228 Mebane
" Inez (c) lndry wkr h1112 E Bragg
" Jas H (Eva) driver Horton Motor
Lines Inc h721 Elam av
" Jas P (Theresa H; 2) trav slsmn h601
Walker av
" John C (Nettie; 3) slsmn h748 Chest-
nut
" Saml mech El Moro Cigar Co Inc 351
S Greene
" Wm (c; Carrie B) clk r495 Cole
Patzsch Robt lab Carolina Steel & Iron
Co 1437 S Elm
" Roy T ptrnmkr Carolina Steel & Iron
Co 1437 S Elm
Paul Alice r2111 Roseland av (MHTs)
" Clarence F (Zella; Gate City Auto
Parts Co) h1114 Lexington av
" Jas F (Lillian G; 2) pntr h311 Holt
av (B)
" Mabel (wid Danl; 1) h242 Summit av
" Robt E (Cath B) h2111 Roseland av
(MHTs)

Southeastern Building, 8th Floor

INSURANCE — ALL KINDS

Established 1902

Phones 8129 and 8120

Merrimon Ins. Agency Inc.

**H & H
Clothing
Co.**

**CASH OR
CREDIT**

**OPEN A
CHARGE
ACCOUNT**

**Ladies'
and
Gents'
Ready-to-Wear
Clothing**

129-131
S. Davie St.

**PHONE
2-2564**

PLUMBING

NEW AND USED
Plumbing Supplies—Pipe, Etc.
Structural Steel

Phone 3-1784

SOUTHERN CONVERTING CO., INC.

SUPPLIES

405-411 KING

The SUN LIFE

of Canada

411
Jefferson
Building

The Great
International
Life Insurance
Co.

Offers Fine
Positions for
Sales
Representatives

CALL
W. Guy
Laughon
Manager

Phone
8171



C. M.

CECIL

Building
Contractor

All Types
of
Construction

PHONE
2-0516

106
STAFFORD
PLACE
ARCADE



Geo. F. Daly, Inc.

Distributors

Dodge and Plymouth Motor Cars
Dodge Trucks



306 EAST MARKET ST.

PHONE 2-1122

PAUL
" Rosa r2111 Roseland av (MHts)
" Wm J clk Womble & Dorsett r242 Summit av
" Wm L textile wkr r19 Latham (Pom)
Pauling Lula (c) Indrs r526 South
Paulos Gus G (Helen G) h2421 High Point rd
Paylor Declema E (c) waiter Sedgfield Inn r429 Banks
" J Alvis Rev (c) r429 Banks
" Lizzie (wid Chas B) r402 Mayflower dr
" Mary (c) r709 Sevier
" Rachel A (c) sch tchr h429 Banks
" Roy T (Aurie C) loco eng h402 Mayflower dr
" Roy T jr slsmn State Cleaner's Supply Co r402 Mayflower dr
" Shirley I r402 Mayflower dr
Payne see also Paine
" Ada (wid Thos A) r45 Church (Pom)
" Alf A (Isabelle B) spl rep h200 S Mendenhall apt 5
" Anne E slswn Charles Stores Co r 3904 E Bessemer av (B)
" Beverley T (Evelyn W; 1) real est 211 W Market h302 Woodlawn av
" Clarence (c) lab Sou Ry System 421 S Davie
" Cleveland H (c) prsr Edwards Dry Cng Co r512 High
" Clyde (c) janitor United Bank Bldg Co r133 Beech
" Clyde H (Jeanette; 3) dist agt h1511 Elwood av
" David (Maude; 5) textilewkr h8 Aladdin (Pom)
" David A (Margt; 1) textilewkr h905 Arlington
" Earl r210 Isabel
" Edgar H (Ethel; 3) textilewkr h15 Shober (Revo)
" Edna I r9 18th (WOM)
" Emily J (wid U Cecil) bdg 429 W Sycamore h do
" Essie r45 Church (Pom)
" Geo H (Fannie) mgr White Oak Store No 2 r RD 5
" Hannah (c) h172 W McCulloch
" Helen B garmentwkr Blue Bell r RD 2
" Irene r County Home
" J Ray (Virginia; 1) textile wkr h83 20th (WOM)
" Jas coltr Montgomery Ward & Co r 226 Ashe
" Jas D truck driver r2308 Spring Garden
" Jas E student r2624 W Court
" Jas K textilewkr h45 Church (Pom)
" John A (Ethel C; 1) slsmn Odell Hdw Co h521 N Edgeworth
" John A jr (Billie B) slsmn Odell Hdw Co r609 5th av
" John B jr slsmgr Miller Furn Co r Sedgfield
" John H (Githa; 1; Bellemeade Cash Gro) h402 N Cedar
" Jos H (Mabel M) sergt police Sou Ry System h2806 High Point rd
" Kermit S (Louise; 1) asst overseer Prox Print Wks h23 Upland dr (Prox P Wks)
" Lelia L (wid Riley F) h3904 E Bessemer av (B)
" Margt R textile wkr Carter Fabrics Corp S Elm nr end
" Mary F textile wkr Carter Fabrics Corp S Elm nr end
" Max R student r2624 W Court
" Max T (Paisley E) inspr h1800 N Elm apt B3
" Myrtle Mrs slswn Meyer's Dept Store r805 Sunset dr (IPK)
" Ollie N Mrs garment wkr Blue Bell r Stokesdale NC
" P Franklin (L Alta; 1; Payne's Pig-N-Chicken Barbecue) h2624 W Court

PAYNE
" P Irene garment wkr Blue Bell r105 1/2 E Lee apt 1
" Perrel F jr clk Payne's Pig-N-Chicken Barbecue r2624 W Court
" R Aubrey driver Armour & Co r226 Ashe
" Richd P clk Bellemeade Cash Gro r 402 N Cedar
" Ruby hosierywkr r2821 Spring Garden
" Ruby B Mrs sec Dr. John D Williams jr r609 5th av
" Theresa M (c) sch tchr r172 W McCulloch
" Thos K (Nannie L; 1) textilewkr h9 18th (WOM)
" Wilburn (Margt) truck driver r609 Martin
" Wm A (Hazel S) textile wkr Carter Fabrics Corp r1801 Randolph av
" Wm E (2) textilewkr Carter Fabrics Corp h1524 Freeman's Mill rd
" Zula (c) dom h1302 Gray
Payne's Pig-N-Chicken Barbecue (P Franklin Payne) 2106 High Point rd
Payton Gertrude (c) maid r426 E Washington
Pea Martha (c) maid h418 Cole
Peace Anna E (c) h526 Macon
" John E (Thelma; 1) driver Horton Mtr Lines Inc h2331 Spring Garden
Peacock Andrew M h Guilford College
" Howard W textile wkr r45 Walnut (Prox)
" Jas K r Masonic and Eastern Star Home
" Jos B student r Wesley L Peacock
" Lucille textilewkr r45 Walnut (Prox)
" W Smith clk Ry Exp Agcy Inc r1202 Grayland
" Wesley L (2) h Guilford College
" Wm A (Sarah; 1) textilewkr h45 Walnut (Prox)
Peak Bonnie V Mrs garment wkr Blue Bell r RD 1
Peake Ella B Mrs h402 E Lee
PEAKE JAMES D, Agent Natl Life Ins Co of Montpelier, Vt, and Provident Life & Accident Ins Co of Chattanooga, Tenn, and General Insurance, 922-930 Southeastern Bldg 100 N Elm, Tel 4174, r402 E Lee
" John C (Emma D) meat ctr Roscoe C Causey r224 E Smith
" John F r402 E Lee
Peaks Patterson (c) lab WC of the UNC r1601 Freeman's Mill rd
Pear Herman M (c) driver Rogers Paint Store r1219 E Market
Pearce see also Pierce
" A May slswn Meyer's Dept Store r736 Pearson
" Blanche Mrs sten Jefferson Standard Life Ins Co h1700 N Elm apt N2
" Chas C (Pauline O) pool Church St Extd h605 5th av
" Edwin W (Frances T; 2) asst mgr Dick's Lndry Co h108 S West Greenway
" Ethel S Mrs (1) clk Pilot Life Ins Co r453 Arlington
" Eug W (Blanche) ins agt h1700 N Elm apt N2
" Frank W (Edith L; 3) eng Sou Dairies Inc h1010 Vance
" Fredk T (Frances G; 2) ins 211 W Market r611 Percy
" Hubert F formn Armour Fertilizer Wks r Timberlake NC
" Lena R (wid Claude) h615 Morehead
" Marie sten Jefferson Standard Life Ins Co r453 Arlington
" Marvin rep Am Academy of Accountancy r202 Blandwood av
" Oscar F (Annie) h611 Percy
" Pauline O Mrs (Summit Avenue Barber & Beauty Shop) h605 5th av

GUILFORD MORTGAGE CORP.

Mortgage Loans — Real Estate — Property Management — Insurance

Residential Loan Agents, New York Life Insurance Co.

214 W. Market St., Investment Building

Dial 8121

SIDNEY B. ALLEN, Pres.

EUGENE G. SHAW, V.-Pres. & Counsel

PEARCE

- " Percy P (Ocia M) slsmn h2507 Oak Grove
 " Raymond B CPA A M Pullen & Co r611 Percy
 " Robt (c; Josie) lab r1604 E Market
PEARCE ROBT J (Edith H; 1), Optometrist, Eyes Examined, Glasses Fitted 504 Banner Bldg 119 N Elm, Tel 5252, h1907 Rolling rd (SH), Tel 6220
 " Roy A slsmn Armour Fertilizer Wks r Durham NC
 " Sarah E (wid Eggleston) h202 Blandwood av
 " Willard (c) janitor 420 W Washington
 Pearce Irma M Mrs garment wkr Blue Bell r319 W Fisher av
 " Paul (Irma M) r319 W Fisher av
 Pearl Chas (Katie S; 3) trav slsmn h 1721 Madison av
 " Della (c) maid r300 Percy
 " Frank (c) porter SouRySystem r515 East
 Pearman Annie Mrs (College Shop & Beauty Salon) r1402 Madison av
 " Beuford emp El Moro Cigar Co Inc 351 S Greene
 " Chas C (Ruby W) h8 11th (WOM)
 " Elisha C (Quantia; 4) nickel mn Glascock Stove & Mfg Co h1515 McCormick
 " Lucille emp Gboro Overall Co Inc r RD 2
 " Margt mach opr El Moro Cigar Co Inc 351 S Greene
 " Margt ofc sec r1515 McCormick
 " Ruby W Mrs garment wkr Blue Bell h8 11th (WOM)
 " Thos (Etta; 4) textilewkr h5 Maple (WOM)
 " Walter R (Margt; 3) h1402 Madison
 " Wm H (c) janitor SBT&TCo r1116 Haynes
 Pearsall Bessie (wid Eugene) r328 Tate
 " Flora tchr Lindley Jr High Sch r328 Tate
 " Leon J (c) lab Carolina Steel & Iron Co r229 Regan
 " Thos P servicemn Eatman-Smith Co Inc r210 E Bessemer av
 Pearson Bertha S slswn Meyer's Dept Store r411 S Eugene
 " Bessie L (c) r124 S Dudley
 " Curtis L (Maxine B; 1) driver Rock Creek Dairy r547 Pearson
 " Genner (c; 1) maid h124 S Dudley
 " Geo W (Dura) mach Sineath Motor Co h1508 Oak
 " Isaiah (c) atndt Star Distr Co Walker av se cor Greene
 " Jas L (Eleanor) h Guilford College
 " Jessie T (wid Jas) h115 Odell pl
 " John (c) chauf Hunt Coal Co r612 Law
 " John W (c; Bertha; 1) brklyr h711 Ashe
 " Kirk (Maxine) truck driver r728 Pearson
 " Maxine B Mrs garment wkr W Koury Co r547 Pearson
 " Paul C (Ina M; 2) bailiff City Police Dept h115 Odell pl
 " Paul C jr usher Natl Theatre r115 Odell pl
 " Rachel (c; 4) maid r603 Dixie al
 " Robt H (Lillie C) slsmn h1415 Randolph av

PEARSON

- " W Ernest (Viola M; 2) barber Gate City Barber Shop h1216 W Wendover
 " Willie M (c) maid r610 E Market
 Peay Clarence (c; Ruth) lab Wesley Long Hosp r1108 McGee
 " Henry F (c; Viola) lab WC of the UNC h7 South St ct
 " Jas (c; Eva; 2) lab h201 W Whittington
 " John (c; Mary; 4) lab h607½ High
 " Mary A Mrs sten Dun & Bradstreet Inc r Madison NC
 " Ransom (c; Mary; 5) carp h452 E Washington
 " Robt (c) r607½ High
 " Viola (c) maid WC of the UNC r7 South St ct
 " Wm (c) usher Palace Theatre r607½ High
 Peck Belle A (wid Fred) h316 Tate
 " Clara J School Ethel McNairy prin 1900 Freemans Mill rd
 " Clara J School (new) Ethel McNairy prin Florida cor Edgecombe
 " Cora B h524 Douglas
 " Rupert J (Pearl; 5) pntr h Terminal dr nr Latham (Pom)
 Peck's Bakery (Jack Pekarsky & Reuben Pekarsky) 330 W Washington
 Peddycord Chester A (Hester) lab Carcal Winery h3609 Busick av (B)
 Peden Alice N roller h616 S Spring
 " John (Irene) hlpr Dewey Cockman r 616 S Spring
 " Nellie r616 S Spring
 Pedrum Edmond mech Horton Mtr Lines Inc 2110 High Point rd
 Peebles see also Peebles and Peoples
 " Alma Mrs tchr Gboro Sr High Sch r Pinecroft rd RD 3
 " Amanda Mrs smstrs r1103 W Lee
 " Ira F (Anna C) clk Municipal County Ct h608 N Greene
 " Myrtle A Mrs garmentwkr Blue Bell h203 Gilbert
 " Rebecca casewkr County Welfare Dept r612 N Greene
 " Roscoe R (Myrtle A) emp Janes Mfg Co h203 Gilbert
 " W Henry (Alma S) ship clk Armco Finishing Corp h513½ N Edgeworth
 " Wm A (Bessie E; 3) electn Gate City Electric Co h524 N Cedar
 Peed Robt F (Bessie; 4) lab h323 Battle Ground av
 Peede Lillie R Mrs slswn Keith's Clothing Co r2316 E Market
 " Zema nurse Children's Home Soc of N C Inc r do
 Peeden Alice N hlpr El Moro Cigar Co Inc 351 S Greene
 " Chas L (Rachel A) carp h509 Jefferson
 " Clara D r808 Englewood
 " Ethel E smstrs r808 Englewood
 " Herman W (Nannie R; 2) textilewkr h32 Hubbard (Prox)
 " Laura M (wid Troy) h803 Englewood
 " Margt A garmentwkr Blue Bell r RD 2
 Peek Minard H (c; Naomi; 1) supt of service O Henry Hotel h1800 E Market
 Peele Coy R garment wkr W Koury Co r RD 1
 " E Wilson (Sadie R) mech Alexander Auto Co r1813 Asheboro

Atlantic
Coal
Co.
Inc.

Stokol
Automatic
Stoker

G. E.
OH Furnace

Fuel Oil
Air
Conditioning
Warm Air
Heating

730 S. Elm

PHONE
4195

J. Hal
Lassiter

REALTOR

Sales
Rents
Appraisals

106
STAFFORD
ARCADE

Tel.
2-0516



Greensboro Memorial Co.

Quality Memorials

OFFICE AND DISPLAY: 2 Miles East of City on Burlington H'way
P. O. BOX 2219 PHONE 3-1101

Thomas Gresham Redden, Inc.

Complete Insurance Service

501 Southeastern Bldg.

Phone 7161

**GUILFORD
NATIONAL
BANK**

**WASHINGTON
SQUARE**

**Member
FEDERAL
RESERVE SYSTEM**

**FEDERAL DEPOSIT
INSURANCE CORP.**

Seburn's

Inc.

**Registered
Jewelers**

Diamonds

Watches

Silverware

Repairs

Gifts

Seburn's

Inc.

**Registered
Jewelers**

PEELE

- " Escoc H (Maude L; 3) service mn Duke Power Co h2111 Troy
- " Ethel mach opr El Moro Cigar Co Inc 351 S Greene
- " Jos H (Annie B) clk Electric Supply & Equip Co r RD 1
- " Jos H Rev (Irma M; 1) pastor Deep River Friends Ch h Guilford Called
- " Lon B (Veral; 2) hlpr h613 S Spring
- " Ollie L Mrs (5) h1912 Bradford (M Hts)
- " Osie L garment wkr Blue Bell r904 Church
- " Pearl hosierywkr r1912 Bradford (M Hts)
- " Roy E clk Jas E Turpin r21 Watkin (Pom)
- " Sadie Mrs ofc sec Dr Casper W Jennings r1813 Asheboro
- " Verl P garmentwkr Blue Bell r501 Arlington
- " Virginia Mrs cigarwkr r21 Watkins (Pom)
- Peeler Abr H (c; Vivian A; 2) prin J C Price Sch h1003 Benbow rd
- " Arth W (Louise P) checker Ideal Lndy Co r507 S Cedar
- " C Viola clk Peeler's Grocery r506 E Whittington
- " Dorothy E r617 Walker av
- " Evelyn R children's librarian Gboro Public Library r703 N Greene
- " Gilbert L cable splicer r506 E Whittington
- " Gladys F hosierywkr r617 Walker av
- " Lee C (Carrie V; 1; Peeler's Grocery) h506 E Whittington
- " Luther F h617 Walker av
- " Silas A Rev (c; Constance A) h803 Julian

Peeler's Grocery (Lee C Peeler) 900 Asheboro

- Peebles see also Peebles and Peoples
- " Burty A (Ellie; 2) textilewkr h2 Hewitt (Pom)
- " Dorothy clk Coml Credit Co r209 W Fisher av
- " Emma (wid Jas; 2) h2322 Battle Ground av
- " J Archie (Leta; 1) textile wkr h14 Watkins (Pom)
- " John (c; Dora) lab h14 1st (TC)
- " Jos C carp r2322 Battle Ground av
- " Norma B garmentwkr Blue Bell r RD 3
- " Roxie (wid John) r14 Watkins (Pom)
- " Russell J slsmn Gboro-Nehi Btlg Co r209 Ash

Peerless Cleaners (Albert M Reavis) 208 N Elm

- Pegg Esther student r1526 Willomere
- " Floyd C (Ruth E) hosiery wkr h1639 Spring Garden apt 4
- " J Wade (Nora; 1) h Church nr Masonic dr (Pom)
- " Jessie W metalwkr r1526 Willomere
- " Lester L student r1526 Willomere
- " Mary S textilewkr r1526 Willomere
- " Maxine hosiery wkr r449 Tate
- " Myrtle cigarmkr h Church nr Masonic dr (Pom)
- " Orville C textilewkr r1526 Willomere
- " Orville E (Eva G) brklyr h1526 Willomere

" Vauthine hosierywkr r Myrtle Pegg

" Willard hlpr Gate City Roofing Co Inc r Glenwood

Peggie Hale Inc Rachel V Snipes mgr women's wear 206 S Elm

Pegram Addie M nurse StLeo's Hosp r do

" Annie C (wid Julius M) h612 Simpson

" Annie M prof of mathematics Gboro College r do

" Bessie J garment wkr Blue Bell r RD 2

PEGRAM

- " Bertie H Mrs garment wkr Blue Bell r RD 4
- " Carl A 2d hd r23 Poplar (WOM)
- " Chas E (Swanna; 5) textilewkr h3 Gordon (WOM)
- " Chas L (Bertha E; 1) farmer h2408 Spring Garden
- " Chas L jr farmer r2408 Spring Garden
- " Cleo B Mrs garmentwkr Blue Bell r 910 Grayland
- " Daisy J garmentwkr Blue Bell r335 W Lee
- " Danl B (Maude) bldg contr 101 Stafford pl r202 r Stokesdale NC
- " E M slsmn Clegg-King Mtrs h201½ N Greene R2
- " Edw E (Mary E) textilewkr r101 17th (WOM)
- " Elijah W (Grace M; 1) textilewkr h 61 Spruce (Revo)
- " Elliott auto mech r933 Fair Grounds
- " Geo farm hd Shady Oak Dairy r Guilford College RD 1
- " Grace E textilewkr r61 Spruce (Revo)
- " Hersie D (Flossie V; 4) textilewkr h 917 S Elm
- " Hicks hlpr r2308 Spring Garden
- " Hortense M garmentwkr Blue Bell r RD 1
- " J Howard textilewkr r61 Spruce (Revo)
- " J Roger slsmn Powell's Walk-Over Shop r211 N Edgeworth
- " J W lab Carolina Steel & Iron Co 1437 S Elm
- " J Walter incubator opr Carolina Hatcher's r Stokesdale NC
- " Jas E supvr Cone Memorial YMCA r3 Gordon (WOM)
- " Jesse L (Ada; 5) engr h1513 Textile dr (Prox)
- " Jewell slsmn Meyer's Dept Store r755 Percy
- " L Alice (Clarice Modiste) h226½ W Market R12
- " Lily M Mrs garmentwkr Blue Bell r RD 2
- " Lula (c) Indrywkr r495 Cole
- " Luola F Mrs garmentwkr Blue Bell r RD 1
- " Mary F garmentwkr Blue Bell r RD 4
- " Mary L garmentwkr Blue Bell r RD 1
- " Mary S Mrs home management supvr US Dept of Agrl r Pinecroft rd
- " Paul W textilewkr r3 Gordon (WOM)
- " Robey B (Myrtle; 7) textilewkr h45 3d (Prox P Wks)
- " Ruth O garment wkr Blue Bell r Stokesdale NC
- " Sallie (wid Benj; 1) textile wkr h23 Poplar (WOM)
- " Wm textilewkr r45 3d (Prox P Wks)
- " Zeb F (Lessie I) dairymn Textile Dairy h 17th at end
- Peirce A Mary medical technologist Drs Banner & Banner r419 Church
- Pekarsky Jack (Edith; Peck's Bakery) r 1305 N Elm
- " Reuben (Thillie; 2; Peck's Bakery) r 1305 N Elm
- Peklo Andrew (Eliz B; 1) slsmn h1612 West End pl
- Pell Elsie L r1314 Westover ter
- " Lucy H dir of religious education First Presbyterian Church r606 N Greene
- " Marcus O (Vadie G; 5) swtchmn h 1314 Westover ter
- Pema Peter (Kath K; 3; Monticello Cafe) h419 Walker av
- Pemberton Chas W slsmn Jones Bros Bakery Inc r RD 4
- " Martha slsmn Charles Stores Co r RD 4
- Pemba Elnora M clk South Atlantic Bonded Whse Corp r748 Park av

Paint • PITTSBURGH • Glass

PLATE GLASS COMPANY

Wallhide—Florhide
Waterspar—Sunproof

"Pittsburgh Paints—Smooth as Glass"
333 S. Elm St. Phone 5653

For Every
Purpose

Pembleton Susie (c; 1) h705 Macon
Pembroke Leonard V (Maude A) filling
sta 1901 Spring Garden h2510 High
Point rd
Pendergraft Jas (c; Cora; 1) r617 Ashe
Pendergraph Lena Mrs smstrs r2 Con-
cord av (E)
Pendergrass John A r229 Lindsay
" Paul P lab Car-Cal Winery r229 Lind-
say
Pendleton Arie Mrs mach r323 Gorrell
" Belle (wid Calvin) r713 Asheboro
" Connie waiter r438 W Sycamore
" Jas r713 Asheboro
" John C (Mollie H; 1) prod slsmn h713
Asheboro
" Wallace slsmn r713 Asheboro
Pendry Flossie Mrs (1) textilewkr r341
W Lee
" Melvin A textilewkr h500½ Asheboro
Penick Eliz sten Jefferson Standard Life
Ins Co r O Henry Hotel
Penley A Grady textilewkr Carter Fab-
rics Corp S Elm nr end
Penman Robt M (Mae M) trav slsmn r
903 McGee
Penn Ellis (c) hlpr Guilford College r
do
" Eloise L (c) tchr Jas B Dudley High
Sch h330 W Bragg
" Mamie A (c) h321 Gillespie
" Saml A (c; Eloise L) dishwasher Chas
B Aycock Sch h330 W Bragg
" Sue C (wid John T) r517 Simpson
" Thos J (Mary) eng h607 Church
Pennefield Stella r437 W Sycamore
Pennekamp Arnold Rev (Emma) instr
Immanuel Luth College h300 N Luth-
er
" Elfread student r300 N Luther
" Victoria student r300 N Luther
Pennick Eliz r O Henry Hotel
Pennicks Danl (c; Oma; 1) gdnr h1108
Landreth
Pennington Claude B (Nettie) textile
wkr h603 Elwell av (B)
" Eliza (wid Lonnie) h715 Elwell av (B)
**PENNINGTON HAROLD (Mildred W;
2), Mgr Liability and Bonding Dept
Mitchell Insurance Agcy Inc, h2507
Sylvan rd, Tel 4687**
" Horace jr (Frances A) clk Prox Mfg
Co h1209 Summit av apt 5
" Irene (wid Horace) r9 Vine (WOM)
" Jas C (Ellen; 1) textilewkr h603 El-
well av (B)
" Myrtle C (wid Adam B) h213 E Lee
" Wm (c) h126 Chaleen ct
" Wm J (Blanche I; 1) textilewkr h7
Vine (WOM)
" Wm J (Dorothy; 1) truck driver h603
Elwell av (B)
Pennix see also Pinnix
" Annie M (c) r147 W McCulloch
" Celeste (c; 6) h310 Bingham
" David (c; Stella) dishwasher Dixie
Diner r819 King
" Fannie (c) dishwasher Baltimore Cafe
r625 E Gaston
" Lafayette (c) r111 Huffman
" Lillie J (c) maid r1100 E Lee
" Lula (c) indrywkr Lane's Lndry r625
E Gaston
" Walter (c; Bertha) taxi driver r108
Powell

**PENNSYLVANIA CASUALTY CO OF
LANCASTER, PA, Chas C Wimbish
Agt, 922-930 Southeastern Bldg 100
N Elm, Tel 4174 (For further infor-
mation see front cover and page 30
Buyers' Guide)**
" Fire Insurance Co Curtis C Carson
spl agt 303 S Elm R620
Penny Bros (Geo T and Jas C) auction-
eers 101½ W Market 3d fl
" Clyde C jr radio eng r633 Scott av
" Geo T (Lena W; Penny Bros; Geo T
Penny Land Co) h1006 N Elm apt 1
" Geo T Land Co (Geo T Penny) 101½
W Market 3d fl
" Jas C (Penny Bros) r Charlotte NC
" Margt M (wid C Clyde) h633 Scott
" Robt (c) delmn Mrs Roselea M Sus-
man r1519 Ashe
" Virginia M (wid Jas C; 1) h379 N
Elm
Penry Alden G jr (Louise B) asst mgr
Love & Co h201 E Bessemer av apt
8
" Jas D r319 W Washington
" L Clifford (M Frances; 1) mechl supt
Gboro News Co h1703 Madison av
" Louise B Mrs bkpr Kester Furn Co h
201 E Bessemer av apt 8
Penson John delmn City Service Co r
RD 2
Pentecostal Holiness Church (c) Rev
Curtis C Reeves pastor 515 South
Peoples see also Peebles and Peebles
" Arth (c) lab Sou Ry System r1018 E
Washington
" Asbie (c; Annie B) porter h993 Arm-
strong
" Banks (c) r226 York
" Booker T (c; Flossie) auto repr 114 N
Luther h do
" Coal Co (Frank L South) 127 W Lee
" Cora (c) maid r527 East
" Geo servicemn Picketts Inc r328 N
Forbis
" Hugh E agt Continental Life Ins Co
r124 Tate
" J Roy (Beulah O; 1) hosierywkr h
Oakcrest av nr Battle Ground av
" Jas (c) h226 York
" John (c; Ida; 6) lab h527 East
" Lucy (c; Juanita) h112 S Nocho
" Louise (c) r614 Willis al
" Lydia E Mrs garmentwkr Blue Bell
r823 Bilbro
" Margt sten r918 Highland av
" Monroe garmentwkr r823 Bilbro
" Moses S (Goldie I) clk US PO r Mu-
ir's Chapel rd RD 3
" Oil Co (Grover D Pike) filling sta
227 E Washington
" Pinckney A (Lydia E; 2) h823 Bilbro
" Sallie (c) cook h1018 E Washington
" Tabernacle (c) 1200 E Market
" Thos (c; Sarah; 5) h424 East
" Thos (c) cook r609 E Gaston
" Walter (c) r527 East
" Wilson A roofer Gate City Roofing Co
Inc r2322 Battle Ground av
" Zeb (c) lab r1108 Ashe
Pepperell Wm S (Gertrude M) purch
agt Carter Fabrics Corp h1908 Mad-
ison av
**PEPSI COLA BOTTLERS, Greensboro
Pepsi Cola Bottling Co, 106 Pearson,
Tel 2-3461**
Percy Eug mach r603 W Lee



**ADAMSON
CADILLAC
CO.**

Inc.

**CADILLAC
LA SALLE
OLDSMOBILE**

—
**SALES
and
SERVICE**

—
**304
E. Market**

**PHONE
6195**



**M
O
N
T
A
L
D
O
'
S**

• COATS
• SUITS
• DRESSES
• MILLINERY
• ACCESSORIES

Jefferson Bldg.
103-105
N. Elm St.
TEL.
2-1197

Good Gas
260 E. MARKET

"24-HOUR SERVICE"

ACME SERVICE

Washing—AMOCO GAS—Lubrication

"Ask Those We Serve"

DIAL 9284

for Economical Transportation



NORTH STATE CHEVROLET CO.

Sales
and
Service

229
Commerce
Place

PHONE
7132

for Economical Transportation



T. M. STARR

General
Building
Contractor

2021½ W.
Market St.

Tel.
9759



BERRY COAL CO.

"Always Dependable"

Phone 5127

Perdue J Leonard (Annie A; 4) textile wkr h14 17th (WOM)
" J Leonard jr (Nellie R) textilewkr r 14 17th (WOM)
Perdue Ada (c) cook h405½ N Gilmer
" Alice P Mrs emp Juvenile Hosiery Mills Inc Valley Park dr nr Holbrook r1110 Gregory
" Andrew (c) clk McMillan's Food Stores r610 E Market
" Elbert G (Alice; 1) applicator r1110 Gregory
" Harry (Virginia C; 1) textilewkr r8 17th (WOM)
" Janie S Mrs drsmkr 308 S Elm r RD 1
" John P clk Western Auto Supply Co r118½ S Mendenhall
" Rebecca L hosiery wkr Samet Hosiery Mills r RD 3
" Sallie (c) cook Masonic and Eastern Star Home r do
Percin Barbara A instr WCotheUNC r1027 Spring Garden
Perelman Ellava waiter Stern's Restr 117 E Market
" Raymond G mgr Am Paper Products Co r1307 N Elm
Pergerson Ralph (Esther E) bk bndr r 902 Haywood
Perkins Addie N Mrs garmentwkr Blue Bell r1209 Spring Garden
" Alex (c) barber r120 Percy
" Alonzo D (c; Ollie) cook O Henry Hotel h820 Benbow rd
" Cornelia C (wid A Reid) h417 Church
" Edw W (Helen) slsmn h912 Glenwood
" Elna R garmentwkr Blue Bell r1209 Spring Garden
" Helen Mrs waiter King Cotton Hotel h912 Glenwood av
" Hozie jr (c) lab r1310 Gray
" Lavner (c; Eloise; 1) gdnr Walter E Campbell r2103 Gorrell
" Linster (c) agt Winston Mut Life Ins Co r820 Benbow rd
" Lula (c; 4) h1310 Gray
" Mattie (c) student r1310 Gray
" Myrtle sten r2300 Spring Garden
" Nellie (c) maid h603 Gillespie
" Norma r19 12th (WOM)
" Primrose (c) cook Savoy Cafe r820 Benbow rd
" Robt (c) lab r1310 Gray
" Robt W (Margt; 2) city firemn r611 Walker av
" Ruth x-ray techn Wesley Long Hosp r127 E Fisher av apt 1
" Sarah textilewkr r511 Summit av
" Thurmond S (M Eliz) budget mgr Firestone Auto Supply & Service Stores h208 S Edgeworth
" Viola mgr Commercial Hotel r do
" Wm (c; Nettie) r820 Benbow rd
Perlman Alvin (Ellava K; 2) clk Gboro Loan Co r216 Summit av
Permanent Wave Shop The (Rupert N Preece, Mrs Cora B Durham) 303 S Elm R607
Permar Arth (Verna; 3) wood Oakcrest av nr Battle Ground av h do
" Frances C emp Gboro F F Hosiery Mills Inc r802 Englewood
" Frank H (Ruby H; 1) constrn eng h h606 Cobb
" Jas E (Pearl V; 4) bus opr Duke Power Co h1212 Northwood
" Lewis A r Earl Adams
" Norma M slsmn r1212 Northwood
" Paul (Luvena; 1) h Floyd nr Martin
" Rufus H (Frances C) tmkpr h802 Englewood
" Sarah E (wid John R) h528 S Aycock
Perrell Clara M textilewkr Carter Fabrics Corp S Elm nr end
Perrett Emma L Mrs tchr Clara J Peck Sch h424 Forest

PERRETT GEO W (Emma L), Supvr Natl Life Ins Co of Montpelier, Vt, and Provident Life & Accident Ins Co of Chattanooga, Tenn and Genl Insurance 922-930 Southeastern Bldg 100 N Elm, Tel 4174, h424 Forest, Tel 6589
Perrin Geo E (Kathryn R; 2) partner A M Pullen & Co h801 Hood pl (IPK)
" Geo E jr textilewkr Carter Fabrics Corp r801 Hood pl (IPK)
" Robt P student r801 Hood pl (IPK)
Perry Adair sten r119 E Smith
" Alf T water proofer r303 W Washington
" Alvis T truck driver r608 Fulton
" Amelia R Mrs h517 Park av
" Annie (c) dom r1310 Orchard
" Annie Mrs textilewkr r23 Poplar (WO M)
" Ben T mgr GMAC 101 N Elm 7th fl
" Betty A clk Dixie Fire Ins Co h517 Park av
" Carrie r901 Reid
" Cath (c) maid r904 Ashe
" Claude (c; Beulah) lab r1310 Orchard
" Elvis A chauff Motor Frt Corp r608 Fulton
" Ezell (c) Indrywkr Ideal Lndry Co r 629 E Gaston
" Gertrude tchr Central Jr High Sch r 309 N Mendenhall
" Hilton C slsmn Teague Auto Supplies r1112 Omaha
" Jas (c; Jessie) lab h706 Hudson al
" Jas F slsmn Gboro Auto Elec Co Inc 210 W Gaston
" Jane E (wid Wm H) r2513 High Point rd
" John (c; Eliz; 1) r1001 Bilbro
" John (c; Minnie) chauff h2123 Troy
" John D wrapper Clegg's Bakery r922 Silver av
" John L (c; Ellen R) supvr maintenance work Windsor Center h1535 McConnell
" Lexie (c; Amelia) lab h925 Curtis
" Norman (c) lab r1219 E Market
" Robt (c; Billie) lab h404 N Gilmer
PERRY ROBERT E (Virginia D; 1), Physician, Diseases of the Skin 312 Jefferson Standard Bldg 101 N Elm, Tel 2-3510, h1115 Virginia, Tel 7334
" Rosa (c) cook r1219 E Market
" Wm (c; Zetta) lab h905 Wilmington
" Wm R formn Carter Fabrics Corp r 517 Park av
Person Caroline (c) r920 Pickard
" Fitzhugh L (Robbie C; 2) adjuster Southeastern Adjustment Co h620 Scott av
" Isaac W Rev (c; Fannie; 1) pastor Church of God and Saints of Christ h520½ E Gaston
" Jane (c) h603 Dixie al
PERSONAL FINANCE CORP, Mrs Virginia R Nowell Mgr, Loans 216-217 Piedmont Bldg 114 N Elm, Tel 7237 (For further information see left side lines and page 40 Buyers' Guide)
Personality Beauty Nook The (c; Mildred B Withers) 108 N Clinton
Persons Jos (c) lab r520½ E Gaston
Pervine Bessie textilewkr r218 Mebane
PET DAIRY PRODUCTS CO (Formerly Greensboro Creamery Dairy), Henry C Liles Mgr, Pasteurized Milk and Cream, Butter Mrs, Pet Ice Cream 410 Summit av, Tel 6131
Peters Carl L (Goldie M) physical dir Cone Memorial YMCA h4 12th (WOM)
" Harry G (Edna) trav slsmn h933½ Carr
" Shoe Co sample rm 220 E Market
" Solace r1816 Madison av

COLUMBIA LAUNDRY CO.

LAUNDERERS—FRENCH DRY CLEANERS

"We Do It Better"

Phone 8193

Petersen Chas A (Georgia B; 1) slsmn
h828 N Elm apt A4
Peterson Benj F (c) elev opr Dixie Bldg
125 S Elm
"Booker T (c) driver Atlantic Coal Co
Inc 730 S Elm
"Chas (Sarah) trav slsmn r316 W Gas-
ton
"Galloway J (Maxine) trav slsmn Jef-
ferson Island Salt r930 Lexington av
"Gordon lab El Moro Cigar Co Inc r218
S Eugene
"Jacob E (Ethel C; 1) clk Stop & Shop
Stores Inc r1008 Pearson
"Jos (c) porter Union Hotel 104½ N
Davie
"Mabel (wid Jas F) h930 Lexington av
"Margt W Mrs asst Dr C C Poindexter
h516 5th av
"Maxine G Mrs opr SBT&TCO r903
Lexington av
"Mollie A associate prof WCOFtheUNC
h1011 Spring Garden apt 4
"Saml R (Margt W) etcher Manning
Engravers h516 5th av
"Wm I (c; 1) mounting mn Glascock
Stove & Mfg Co r1006 S Cedar
"Wm M (Kate B; 2) mgr Retail Credit
Co h702 Magnolia
Petrea Fredk S (Alice; 1) pharm h906
Fairmont
Petree Eleanor R bkpr Lewis & Stevens
Inc r1001 Wharton
"Ida P sten Caffey & Stanley and no-
tary r1001 Wharton
"John W (Lois L; 7) mach Carolina
Steel & Iron Co h1609 Randolph av
"Odell lab Carolina Steel & Iron Co
1437 S Elm
"Oscar N (Ida P) h1001 Wharton
"Oscar N jr student r1001 Wharton
"Rebecca sten r1001 Wharton
**PETREE RUTH L MRS, Office Sec National
Life Insurance Co of Mont-
pelier, Vt, h3 Chandler Apts 407 N
Spring, Tel 7013**
"Wm S (Ruth L) interviewer State
UCC Emp Serv Div h407 N Spring
apt 3
Petroleum Equipment Co (Mortimer T
Collson) service sta equipment 520 N
Spring
Pettiford Cyrus (c) lab WCOFtheUNC r
110 Granite
"Etruelia (c) maid WCOFtheUNC r108
Granite
"Foy (c; 1) r2213 E Market
"Leroy (c; Mary) cook h430 Chestnut
"Lillian (c) student r1517 McConnell
"Mabel (c) greaser Ambrosia Cake Bak-
ery r2213 E Market
"Talmadge R (c; Etruelia; 1) driver
Johnson Coal Co h108 Granite
"Willis (c; Ruth; 1) sta firemn WCOF
theUNC h1322 Oakland av
Pettigrew Jas A (Jennie M) slsmn h427
N Cedar
"Louise textilewkr Carter Fabrics Corp
S Elm nr end
"Wm J (Edith R) pntr h Lawrence nr
Ashe
**PETTIT A S INC, Arth S Pettit Pres-
Treas, Mrs Myrtle S Pettit Sec,
Plumbing and Heating Contractors,
We Carry A Complete Line of All
Standard Makes of Plumbing Fix-
tures 328 W Washington, Tel 8226**

PETTIT
"Arth S (Myrtle S) pres-treas A S
Pettit Inc h429 McAdoo av
"Myrtle S Mrs sec A S Pettit Inc h429
McAdoo av
"P Milton (L Pearl) plmbr 217 E Syc-
amore h2208 Sherwood
Pettress Cora L (c) cook h310 Regan
"John (c) r127 Regan
Pettus Madge G ofc sec US Natl Youth
Admn r1811 Madison av
Petty Annie F r211 Ashe
"Arth P (Stella) formn Atlantic Coal
Co Inc h418 N Cedar
"David H asst mgr Chas D Roberts Co
r848 Worth
"Frank B (Beulah; 1) gro 600 Holt av
(B) h3450 E Bessemer av (B)
"G Edw auto parking 319 S Greene r
211 Ashe
"G Sterling (Jessie W) credit mgr
Gboro News Co r High Point rd
"Hal W (Mary; 3) h Hodgin nr Terrell
"J Claude (c; Maybelle) lab City In-
cinerator r213 S Gilmer
"Jas L (c; Mary L) h732 Law
"Julius H (Helen; 2) truck driver h
2812½ Masonic dr
"Marie walter Carolina Club r2424 High
Point rd
"Mary M prof WCOFtheUNC h211 Ashe
"Mary T (wid John W) h510 W Wash-
ington
"Porter (c; Matriner; 7) zoo atndt
Gboro Country Park h302 Sussman's
al
"Rachel hsekpr 809 Northridge
"Rena (c) Indry wkr WCOFtheUNC
Spring Garden nr Tate
"Robt S (Nancy) trav slsmn h806 How-
ard
"Ryland C production mgr Jos J Stone
& Co r King Cotton Hotel
"Smith T jr clk Mann's O Henry Drug
Store r211 N Edgeworth
"Wm E mach State Hwy Comm r Gra-
ham NC
"Woodrow W (Virginia I; 1) hosierey
wkr h804 Englewood
Pettyfoot Peter (c; Martha) lab h1108
Retreat
Pettygres W J pntr Oettinger Lbr Co r
RD 1
Pfaff Eug E (Kathleen E; 1) prof WC
of the UNC h2002 Dalton rd (IPk)
"Kathleen E Mrs instr WCOFtheUNC h
2002 Dalton rd (IPk)
"Maude M (wid Eug E) r2002 Dalton
rd (IPk)
Pfeander Paul student r218 N Cedar
Pfungst F Osborne (Mary; 3) pres-treas
Gboro Full-Fashioned Hosiery Mill
Inc h2005 Granville rd (IPk)
Pharis Geo W (Ann) bdg 19 Latham
(Pom) h do
"Irene sten r132 E Fisher apt 6
Pharr C Raeford (Martha S) slsmn
Guilford Dairy Co-Op Assn r1723 W
Lee
Phelps Bessie H Mrs opr SBT&TCO h
528 Highland av
"John W (c) lab Armour Fertilizer
Wks r RD 4
"Lomar C mech Berry-Webster Co r
RD 1 Asheboro rd
"Louis P jr (Bessie H) trav slsmn h
528 Highland av
"Mildred sten r2300 Spring Garden

U P T O W N

Storage

G A R A G E

Tires
Batteries
Gas and Oil
Washing
Polishing
Greasing

301
N. ELM
ST.

Dial Tel.
2-2483

MOJUD *Clari-phane* SILK STOCKINGS

MOCK JUDSON VOHRINGER CO.

GREENSBORO, N. C.

NEW YORK CITY



MITCHELL INSURANCE AGENCY, Inc.

INSURANCE—BONDING

926 Jefferson Standard Building

Phone 7186

Phone
2-3163

Younts-DeBoe Co.
WHERE QUALITY IS HIGHER THAN PRICE
GREENSBORO, N. C.

MEN'S CLOTHING, FURNISHINGS, SHOES, HATS

106
N. Elm St.

**SAMPLE
SHOES
AT
1/2
PRICE**

**BOSTON
SAMPLE
SHOE
STORE**

**ALL
SIZES
AND
WIDTHS
STANDARD
BRANDS**

**340
S. ELM ST.**

PHHELPS

- " Mollie Mrs r53 21st (WOM)
- " Nell P (wid Lewis P) h1025 Spring Garden
- " Ralph (c; Hattie; 1) whsemn Dillard Paper Co h524 East
- " Ruth E service repr SBT&TCO r1025 Spring Garden
- " Sophronia (c) maid h300 Bingham
- " Z Mae tel opr r1025 Spring Garden
- Phibbs Carl E (Margt) pntr h1824 Freeman's Mill rd
- Phifer Marieta R Mrs garment wkr Blue Bell r RD 1
- " Thos (c; Bessie) lab h1025 Dick
- " Wm (c; Eugenia A; 2) busboy Thacker's Inc r429 Boyd
- " Wm (c; Clara; 6) hlpr W I Anderson & Co h1609 Freeman's Mill rd
- Philadelphia Battery Service Co (Edison P Holmes) 211 W Gaston
- " Fire & Marine Insurance Co Jas B Winecoff supt 100 N Elm R710
- Phillips Ada G Mrs tchr Clara J Peck Sch h706 Mayflower dr
- " Alec R (Mary; 1) textilewkr h56 Fairview (Prox P Wks)
- " Alonzo B (R Edith; 1) plant wkr Pet Dairy Products Co r417 Arlington
- " Amos L (Mary; 2) textilewkr h31 Maple (Revo)
- " Annetta V emp Gboro F F Hosiery Mills Inc r2500 West End cir
- " Annie r105 1/2 S Greene
- " Archie (Helen; 2) clk John W Williamson h1511 Rainbow dr
- " B Street (Mary M; 1; Phillips-Bolling Lbr Co) r44 Spruce (WOM)

PHILLIPS BARNEY W (Lena; Phillips-Bolling Lumber Co), h1602 Glenwood av, Tel 2-2378

- " Benj B jr clk Binswanger & Co r504 S Spring
- " Beverly R Mrs ofc sec WCotheUNC h 603 Simpson apt E
- " Blanche P Mrs garmentwkr Blue Bell h3909 Peterson av (B)
- PHILLIPS - BOLLING LUMBER CO** (Barney W Phillips, Clarence W Bolling, B Street Phillips), 815 Lilly, Tel 4129 (For further information see page 41 Buyers' Guide)
- " C Fletcher (Georgia) constr wkr r227 Lindsay
- " C Harry (Beverly R) slsmn Brower Electric Supply Co Inc h603 Simpson apt E
- " Carl R woodwkr Glascock Stove & Mfg Co r303 W Washington
- " Carrie tchr Central Jr High Sch r10 Oak ct
- " Chas W (Ada G; Dixie Pig Barbecue) h706 Mayflower dr
- " Chas W (Lela W; 3) associate prof WCotheUNC h210 S Tremont dr
- " Chester E slsmn Marian Lewis Bake Shop 382 N Elm
- " Chester L textilewkr Carter Fabrics Corp r Wm L Moser
- " Clara M Mrs (4) h704 Dick
- " Clarence P (Clara L; Phillips Serv) h318 S Eugene
- " Claude bkpr r406 W Washington
- " Cloyce C (Bobbie O; 1; Phillips & Phillips) h824 Silver av
- " Coley F (Ollie; 2) asst supt Revo Cotton Mills h22 Vine (Revo)
- " Coy O (Lorraine R; 2) mech McIver Lock Co h3 Routh ct
- " Delphus L (Mildred; 2) textilewkr h 43 Poplar (Revo)
- " Dorothy clk Moore's 5c to \$1.00 Store r209 Newlyn (MHTs)
- " Dorothy S Mrs garmentwkr Blue Bell r Denim Sta NC
- " Dovie S slswn Charles Stores Co 240 S Elm
- " E Elisabeth r913 Spring Garden

PHILLIPS

- " Edith B textile wkr Carter Fabrics Corp S Elm nr end
- " Edna B Mrs garmentwkr Blue Bell r RD 1
- " Edna K textile wkr Carter Fabrics Corp S Elm nr end
- " Effie M r906 Elwell av (B)
- " Eldridge (c; Rosie; 1) porter Sou Ry System h2001 Stamey
- " Elma L garmentwkr Blue Bell r3909 Peterson av (B)
- " Elvie R Mrs garmentwkr Blue Bell r Stokesdale NC
- " Estelle W (wid Geo P; 1) supvr WPA of NC h913 Spring Garden
- " Euline T Mrs garmentwkr Blue Bell r720 Dillard
- " Fae W emp Gboro F F Hosiery Mills Inc r2004 Brice
- " Flora B (wid Benj B) h504 S Spring
- " Fouldier L metermn Duke Power Co r 2109 Benbow rd
- " Frances r1219 Arkwright av
- " Frances opr Dixon's Beauty Shoppe r 1811 McCormick
- " Frances student r405 Coapman (Pom)
- " Frank eng r815 N Eugene
- " Frank textilewkr r22 Vine (Revo)
- " Fredk (c; Annie B; 5) lab h605 Nantucket
- " G Bernard jr (Martha J; 1) clk Va-Carolina Chemical Corp h809 5th av
- " Garland A nickelmn Glascock Stove & Mfg Co r1020 W Lee
- " Garland F (Lundy B) textilewkr r1521 Lovett
- " Gladys F sten Retail Credit Co r705 N Green
- " Gladys H looper Juvenile Hosiery Mills Inc Valley Park dr nr Holbrook
- " Glenn A (Clara M; 1) textilewkr h 1530 Boone (E)
- " Grady (Mary E; 3) metal wkr Ford Body Co h209 Newlyn (MHTs)
- " Guy B clk Jefferson Standard Life Ins Co r814 W Market
- " H Lee (Gladys M) delmn W H Fisher Co r342 McAdoo av
- " Hale (Posey) slsmn Banner-Truelove Co r1302 Randolph av
- " Harold R (Margt B; 1) textilewkr h 28 Cypress (Prox)
- " Harvey L fnshr Armco Finishing Corp r Kimesville NC
- " Henry R textilewkr r6 Vine (Prox)
- " Herbert (c) lab r1011 Ashe
- " Hope sten Postage Meter Co r209 W Fisher av
- " Hosea (c; Piccola) barber Jeffries' Barber Shop r325 Beech
- " Howard H (Euline) atndt Mi-Own Service Station r720 Dillard
- " Ira (Daisy B) textilewkr h11 Cypress (Prox)
- " Ivey V (N Faye; 2) ship clk Pet Dairy Products Co h761 Percy
- " J Carl (Blanche P; 3) beamer Armco Finishing Corp h3909 Peterson av (B)
- " J Edgar (Mary A) clk Cooper's Serv h2236 W Garland
- " J Marvin (Evelyn D; 3; Phillips & Craven) h16 Hubbard (Revo)
- " J Ralph (Alma) textilewkr r1110 Elwell av (B)
- " Jack r221 S Greene
- " Jas E (Josephine; 2) h16 Vine (Prox)
- " Jas H (Beulah; 2) clk Sands & Co Inc h405 Coapman (Pom)
- " Jas H (Maggie L) textilewkr h28 Cypress apt 104 (Revo)
- " Jas W bkpr Colonial Ice Co r405 Hillcrest dr
- " Jesse L (Leona; 5) textile wkr h57 Shober (Revo)

GATE CITY MOTOR CO. Inc.

CHRYSLER AND PLYMOUTH AUTOMOBILES

Accessories and Supplies, Cylinder and Crank Shaft Grinding, Radiator Repairs

215-217 East Market

United States Tire Depot

Phones 2-3105 and 2-3106

PHILLIPS

- " Joe J (Mattie E) agt Ohio State Life Ins Co h905 Englewood
- " John F clk New Carolina Hotel r do
- " John F (Julia E) textilewkr h21 Hubbard (WOM)
- " John L (Nellie; 1) textilewkr h1219 Arkwright av (Prox)
- " Jos I (Agnes A) clk SouRySystem h 1103 Glenwood av
- " Jos L (F Odessa; Phillips & Phillips) r520 Tate
- " Jos P textilewkr r6 Shober (Revo)
- " Kathleen slswn Montgomery Ward & Co r3 Oak ct apt B
- " Kempton P carp h828 W Lee
- " L E (Chasie P) agt Imperial Life Ins Co r202 Ashe
- " Lee (Margt E) slsmn Gboro Coca-Cola Bottling Co Inc r909 Douglas
- " Loretta textilewkr r16 Vine (Prox)
- " Louis countermn B & C Food Shops Inc r2200 High Point rd
- " Loyce E textilewkr r3909 Peterson av (B)
- " Lythie E textilewkr Carter Fabrics Corp r697 Terrell
- " Macey Mrs (1) textilewkr r11 Cypress (Prox)
- " Madeline opr White Oak Beauty Shoppe r2019 Asheboro
- " Madie L garmentwkr Blue Bell r76 Walnut (Prox P Wks)
- " Madison R (Anna E) h1110 Elwell av (B)
- " Maggie (wid Chas) h231 E Market
- " Margt A Mrs garmentwkr Blue Bell r1110 Elwell av (B)
- " Margt E Mrs sten Mass Mut Life Ins Co r909 Douglas
- " Margt N textilewkr Carter Fabrics Corp r3909 Peterson av (B)
- " Marie S (wid John C; 1) h201 Leftwick
- " Mary (c) h413 Glenn al
- " Mattie (c) maid r205 Powell
- " Mattie T (wid Thos L) h904 Haywood
- " Naomi R Mrs nurse 2111 Hiatt r do
- " Oscar W (Lunett M; 1) mech McIver Lock Co h907 Gregory
- " Parker D (Naomi R; 3) city firemn h 2111 Hiatt
- " Percy (c) r107½ S Nocho
- " R. Wade (Lillie K; 1) clk Jefferson Standard Life Ins Co h308 Warren
- " Raymond W (Gertrude L; 3) barber Art Barber Shop h227 Lindsay
- " Robt sta atndt Textile Service Sta r 1912 Bradford (MHts)
- " Robt L (Maggie; 3) h2001 Church (M Hts)
- " Roland A (Sarah B) slsmn Gboro Nehi Bottling Co r1602 Glenwood av
- " Roy B (Maggie E) textilewkr r2½ Walnut (Prox)
- " Roy H hosierwkr h2102 Brice
- " Sallie (wid Capus E) r16 Hubbard (Revo)
- " Saml (Kathleen; 3) textilewkr h26 11th (WOM)
- " Service (Clarence P Phillips) filing sta 501 N Elm
- " Settle A clk Ivory Stores r415 N Elm
- " Seymour P (Johnsie B) clk Odell Hdw Co h615 5th av
- " Staley B (Allie P; 2) slsmn Goodyear Service Stores h1545 McCormick
- " Sue (wid Geo B) r410 S Eugene

PHILLIPS

- " Vallie r6 Shober (Revo)
- " Vernon F (Alease) textilewkr h85 19th (WOM)
- " Vernon R (Margt; 1) filling sta 400 N Greene r211 S Mendenhall
- " Wallace (c; Victoria; 1) cook h1218 E Washington
- " Walter S (Annie L; 1) sec-treas Ice Delivery Co h405 Hillcrest dr
- " Ward (Ethyl; 1) textilewkr r1912 Bradford (MHts)
- " Webb (Hazel; 5) carp h860 Vance
- " Wiley (Edna) driver Sou Converting Co r High Point rd
- " Wm hlpr Sou Asphalt Products Co 2100 W Lee
- " Wm (c; R20Y) pin boy h101 Argyle ct
- " Wm G (Frances) textilewkr h4 Shober (Revo)
- " Wm H r308 W Washington
- " Willie L textilewkr Carter Fabrics Corp S Elm nr end
- " Wilson S (Charlotte V) optician Max Rones r221 S Greene
- " & Craven (J Marvin Phillips, Saml W and J Reece Craven) filling sta 2022 N Elm
- " & Phillips (Cloyce C and Jos L) real est 126½ W Sycamore R204
- " Phipps Almo (c) cook h510 Doak
- " Anja K Mrs (2) h912 N Elm

PHIPPS AVERY (Cora A), Sec Phipps Hardware Co Inc, r RD 4, Tel County 6020

- " Cath sec Harry W Schiffman r518 Asheboro
 - " Chas A (c) br mgr Wade's Dry Cng Co r971 E Washington
 - " Clarence (c; Edna; 1) clk R Banks Hayes h906 Austin
 - " Fred M (Louise P; 3) dir Reich Funeral Home Inc h504 Asheboro
 - " Gilmer slsmn Ely-Bloodworth Motors r McLeansville
- PHIPPS HARDWARE CO INC, Joe S Phipps Pres, Lacy J Allred and Robt W Andrew V-Prests, Avery Phipps Sec, Lewis E Lovings Treas, Norman W Kirkman Mgr, W Preston Herndon Jr Asst Sec, Harry R Smith Asst Treas and Credit Mgr, Wholesale and Retail 211 N Elm, Tel 2-0179 (For further information see left top lines and page 28 Buyers' Guide)**

- " Hebert D r518 Asheboro
- " J Henry (Mary L) h518 Asheboro
- " Jamie C (wid Wm E; 1) nurse 302 Waverly way h do

PHIPPS JOE S (Mamie M), Pres Phipps Hardware Co Inc and County Sheriff, r RD 2 Yanceyville rd nr City Limits, Tel 4698

- " Julius H slsmn E F Craven Co r513 N Mendenhall
- " Kath sten r518 Asheboro
- " Mary (c) r510 Doak
- " Paul B (Helen) stkkpr Starr Elec Co 205 N Greene
- " S Blake (L Ailese) h124 E Fisher av
- " Sarah (c) r413 (411) Law
- " Wallace (c) lab h413 (411) Law
- " Wm (c; Dorothea; 2) lab h805 E Sycamore
- " Phoenix David D (Edna D; 3) slsmn Clegg-King Motors r300 N Mendenhall

**W. H.
Sullivan
Co. Inc.**

HEATING

**YORK
Air
Conditioning**

**Sprinkler
Contractors**

ENGINEERS

**WINKLER
Stoker**

**ESSO
Oil Burner**

**313 ½
S. Greene St.**

Tels.

**6167
6168**

**D
O
C
K
E
R
Y**

**LUMBER
CO.**

Dial

5167

GUILFORD MEMORIAL PARK

BEAUTIFUL AND COMPLETE INTERNMENT SERVICE

Perpetual Care

Highway No. 70 and 29, Half Way between High Point and Greensboro

HOME BUILDING AND LOAN ASSOCIATION

ASSETS OVER \$3,500,000.00

"SAVE TO BUILD, BUILD TO SAVE"

JOS. J. STONE, Pres.

113 N. GREENE ST.

DAVID J. WHITE, Sec.-Treas.

MASSACHUSETTS MUTUAL LIFE INSURANCE COMPANY

2nd Floor Jefferson Bldg. ALVIN T. HALEY, General Agent Telephone 5107

PHOENIX

" John J (Christina F) supt Children's Home Soc of N C Inc h300 N Mendenhall
Phrydas Evelyn (wid Arth) h1036-44 W Market
" Irene student r1044 W Market
" Peter student r1044 W Market
Phyllos Melvin stockmn Western Auto Supply Co r520 Woodlawn av
" Spiros W (Sadie; Puritan Cafe) h520 Woodlawn av
Pichon Arnold A (Mary W) bkbnr Jos J Stone & Co h206 S Chapman
Pickard Andrew M (Helen; 2) supply clk Carter Fabrics Corp h1118 Caldwell
" Brodie D (Vera M; 1) slsmn Alf L Spears h1020 W Lee
" Bruce L (Emma M; 3) slsmn h705 Asheboro
" Ernest (Lillian; 1) textilewkr r1626 Lovett
" Greene (Ranie; 1) textilewkr Carter Fabrics Corp h606½ S Elm
" H Boyd (Phoebe; 2) desk lieut City Police Dept h1004 Caldwell
" Helen L office sec WoftheUNC r402 S Aycock
" J Boyd (Helen C; 4) auto repr 117 S Davie h622 Forest
" Jack clk Lawrence F Pickard r1919 Palm (MHTs)
" Jas O (Clara) mfrs agt 303 S Elm R420 r Randleman
" Jesse H (Julia; 3) textilewkr h62 Vine (Prox)
" Josephine embossing opr Addressograph Sls Agcy r114 Price
" Julius T (Thelma C) textilewkr h17 Gordon (WOM)
" Laveene Q textilewkr Carter Fabrics Corp S Elm nr end
" Lawrence F (Lucy; 3) gro 407 State (MHTs) h1919 Palm (MHTs)
" Martha (wid J Wesley) r622 Forest
" Maude H S textilewkr Carter Fabrics Corp S Elm nr end
" O Edwin (Florence E; 1) textilewkr r 23 Hubbard (WOM)
" R Elmer (Ruth; 4) plmbr A S Pettit Inc h736 Julian
" Robt J clk r734 S Elm
" Robt M glazier Binswanger & Co r622 Forest
" Thos B (Virginia L; 1) v-pres-sec U-Save-It Food Stores Inc h1305 Asheboro
" Thos L (Gertrude A) meat mgr A & P Food Stores h818 Glenwood av
" Vernel R textilewkr Carter Fabrics Corp S Elm nr end
" Weldon A (Laveene B; 3) woodwkr h 2117 Patterson
" Wm E textilewkr r734 S Elm
PICKETT Geneva r219 E Smith
" Wm C (Eva M) textilewkr Carter Fabrics Corp h1208 Highland av
PICKERILL H Edwin (Ida; 1) trav slsmn h 218 College pl apt 1
PICKETT Adell (c) pkr Zipp Sausage Co Inc r109 Chestnut
" Alice (wid Alf C) r3 Brooks ct
" Apartments 254½ Summit av
" Archie T (Pickett Battery & Auto Co) r RD 2
" Battery & Auto Co (Archie T Pickett) 125 Church
" Emma T (wid Wm F) v-pres Pickett's Inc h414 Summit av
" Etta Mrs (1) textilewkr r26 16th (WOM)
" Hattie I (c) maid Jefferson Standard Bldg h232 Regan
" Herman N (Ruth W; 3) pres Pickett's Inc h Friendly rd extd RD 2
" Jas E pntr r811 S Aycock
" Jas E slsmn r711 Terrell

PICKETT

" Jas R (c; Minnie; 3) janitor Carter Fabrics Corp h608 Sampson
" Johnnie (c) lab Carter Fabrics Corp S Elm nr end
" Maggie D (c) maid r109 Chestnut
" Ruth W Mrs sec-treas Pickett's Inc h Friendly rd extd RD 2
" Saml (c; Irene; 1) lab r220 Pearson
" Thelma P Mrs slswn Wills Book & Stationery Co h213 North Park dr
" W Earle (Thelma P) sec-treas Walkett's Inc h213 North Park dr
" W Jasper driver Yellow Taxi Co Inc h 917 Gregory
Pickett's Inc Herman N Pickett pres Mrs Emma T Pickett v-pres Mrs Ruth W Pickett sec-treas elec supplies 125 Church
PICKLER Geo H (1) carp r1833½ Spring Garden
" Roy C hosierywkr r1833½ Spring Garden
PICKRELL Earl D (Rosa J; 1) textilewkr h 42 20th (WOM)
Piedmont Audiphone Co (Clifford E Rogers) 114 N Elm R215
" Barber & Beauty Supply Co (Marvin E Kornegay) 111 S Davie
" Billiard Parlor (Calvin A Wray, E Norman Bullock) 200 S Davie
" Bottling Co Inc Wm H Warren pres-treas Wm R Warren v-pres-sec 631 S Elm
" Building (Richardson Realty Inc oprs) A Eug Douglas mgr rental office 114 N Elm R602
" Canteen Service (R Clelman Lewis, J G Hopkins III) vending machines 440 N Eugene
PIEDMONT DAIRY FARMS INC, Paul D Hubert Pres-Treas, Mrs Minnie B Maxwell (Raleigh, N C) V-Pres, Mrs Gertrude M Hubert Sec, Valley Park dr nr Florida, Tel 8505
" Gardens (Walter E Campbell) nurserymen US Highway No 70 east of city, office 695 Percy
PIEDMONT HARDWARE CO (James A Coble, Edgar E Hanner), Hardware, Paint, Oil and Varnish 511 S Elm, Tel 6871
" Hotel (L Broaddus Coleman) 106 W Edwards pl
" Machinery & Equipment Co F Dewey Cline pres M Leon Ellis v-pres-treas 300 Benbow rd
" Memorial Hospital Building 122 S Greene
PIEDMONT MEMORIAL HOSPITAL INC, Dr Alex F Fortune Pres, Dr Richard B Davis Sec, Dr Claude T Whittington Treas, Rosser L Clark Business Mgr, Mary T Sanford Supt of Nurses, 122 S Greene, 3d Floor, Tel 7135
" Memorial Hospital Inc Albion Shepherd in charge nurses home and furn rms 105½ S Greene
" Oil Co (Jos Miller) filling sta 205 N Aycock
" Optical Co Rudolph C Bernau mgr 210½ S Greene
PIEDMONT OUTDOOR ADVERTISING CO, Cullen L French Sec-Treas, Outdoor Advertising of All Kinds 416 Battle Ground av, Tel 5336
" Pie Co (Ural J Beatty) whol 529 S Elm
" Press Revs Marion T and Alva W Plyler editors and mgrs printers 429 W Gaston
" Produce Co (Jos E Britton) 319 S Davie
" Service Station (S Earle Cobb) 121 N Davie

W. F. Ross

111 Piedmont Bldg. "THE AUCTION REALTOR"

Phone 6954

PIEDMONT

" Silk Mills Inc Robt P Sheppard jr (Griffin Ga) pres Chas C Harding sec-treas silk yarn mfrs Bruce at end
 " Traffic Associates (Thaxton Richardson) 125½ W Market
 Piephoff Margt ofc sec Gillespie Pk Jr High Sch r502 N Cedar
 " Melvin B (Alice; 1) tailor Younts DeBoe Co h502 N Cedar
 " Rebecca student r502 N Cedar
 Pierce see also Pearce
 " A Mary laboratory tech r419 Church
 " Annie H emp Gboro Overall Co Inc r RD 1
 " Bernice L bkpr Home Industrial Bank r308 Woodbine ct (SH)
 " Boyd J (Lucille; 2) mgr Mann's O Henry Drug Store h222 College pl apt 2
 " C E Company (Clarence E Pierce) food brokers 303 S Elm R325
 " Chas A (Ida; 1) trav slsmn h2002 Fernwood dr (F)
 " Chas R (Annie M) sign pntr Dr Pepper Bottling Co r RD 1
 " Clarence E (Lalah T; 3; C E Pierce Company) h308 Woodbine ct (SH)
 " Dorothy M sten Glasscock Stove & Mfg Co r308 Woodbine ct (SH)
 " E Jones r511 Simpson
 " Edgar T (Ethel B) slsmn h1125 Northwood
 " Ethel B Mrs sten Justice Drug Co h 1125 Northwood
 " Myrtle C Mrs (1) looper Juvenile Hosiery Mills Inc r1513 Spring Garden
 " Otice S r501 Elam av
 " Otis N (wid J Y) r501 Elam av
 Pierson Sadie V Mrs typist U S Int Rev Agt r1011 Haywood
 Pigford Herman clk r306 W Washington
 Piggly Wiggly (operated by Guilford Forsyth Gro Co) office 311½ W Wendover av branches 500 Asheboro 206 and 610 N Elm 1618 Friendly rd 614 E Market and 950 Walker av
 Pike Annie T (wid Wm E; 1) r949 Silver
 " Carl A gro 605 S Elm r918 Silver av
 " Cathleen tchr Gboro Senior High Sch r909 Walker av
 " Esther C emp Gboro Overall Co Inc r RD 4
 " Grover D (Peoples Oil Co) r Franklin blvd (B)
 " H Colon hlpr North State Milling Co Inc r Alamance rd
 " Helen R checker W C of the U N C r 918 Silver av
 " Henry R (Martha) carp h904 McCormick
 " J Herndon classified adv dept Gboro News Co r Wm K Pike
 " Margt E sten Bernau Jewelry & Optical Co r949 Silver av
 " Numer (Annie; 1) hlpr r725 Pearson
 " Sallie (wid John R) h1114 Glenview
 " Wm H truck driver r949 Silver av
 " Wm K (Annie) steelwkr h Arlington extd
 Pilgrim Chas C (Gladys) agt Gate City Life Ins Co r Randleman rd
 " Holiness Church Rev W Armstead Way pastor 1706 Front (E)
 Pilkenton Delmer (Ruby; 2) r908 Church
 " Delsie waiter Dixie Pig Barbecue r908 Church

PILKENTON

" Lula M (wid Willard; 5) textile wkr h 3705 Oak Grove av (B)
 " Pearl (wid Willard F) h908 Church
 " Ruby Mrs (2) waiter Nassau Grill r908 Church
 " Thos (1) r908 Church
 " Richd W (Peggy; 1) trav slsmn h507 Mayflower dr
 Pillow Jessie clk Jefferson Standard Life Ins Co r McLeansville NC
 Pilot Brokerage Co (W Lester Johnson, Clifford R Woodard, C Edw Longworth) 329 S Davie
 " Club meets 4th Tuesday 7 p m King Cotton Hotel
PILOT LIFE INSURANCE CO, Emry C Green Pres, Alex W McAlister Chairman of the Board, H Frank Starr V-Pres and Medical Director, Jas M Waddell V-Pres-Agency Mgr, John W Carson Sec, W Lacy Sharpe Treas, Chase H Benson Actuary, F Clifford Willis Auditor, Wm B Clement Asst Sec and Supt Industrial Dept, Lawrence A Crawford Asst Sec, Irvin C Crawford Asst Treas, Hansel C Beeson Asst Treas, Sedgefield on High Point rd midway between Greensboro and High Point, Tel 5191 (For further information see right side lines and page 36 Buyers' Guide)
 " Life Insurance Co O Henry Ins Agcy Inc genl agts 100 N Elm R702
 " Life Insurance Co (Tri City Dist) Wm J Keyes mgr 101 N Elm R621
 Piner Grace counter girl Mayfair Cafeteria r209 W Smith
 Pinkelton Geo C (Emma; 2) textile wkr h6 Water (WOM)
 " Vernon L textile wkr r6 Water (WOM)
 Pinkleton C Luther (Lessie J; 2) carp h 75 19th (WOM)
 " Norman L (Muriel) textile wkr r75 19th (WOM)
 Pinkney Louise (c; 3) maid h616 Willis al
 " Rosa L (c) maid r616 Willis al
 Pinkston Gladys tchr Chas D McIver Sch r1022 W Market
 " Maggie (c) lndrs h1913 Little
 Pinner John G preliminary examiner US FHA r King Cotton Hotel
 Pinnix see also Pennix
 " Carlton r838 W Market
 " Cleveland F (Mary A) lino opr Gboro News Co r High Point rd RD 3
 " Fletcher (c) confr h120 N Clinton
 " Hugh (Alma; 1) slsmn h1201 W Market
 " Kenneth L r838 W Market
 " Lillie (c) r624 Lindsay
 " Lula A (wid Major H) h838 W Market
 " Maude tchr Caesar Cone Public Sch r103 North Park dr
 " Odessa mach opr ElMoro Cigar Co Inc r318 Gorrell
 " Wm P (c) lab W C of the U N C r205 N Dudley
 " Willie (c) Indry wkr Dick's Lndry Co r238 Percy
 Pinson Butler J (Annie; 1) farmer h Battle Ground av nr Hillsdale rd RD 2
 " John W hlpr r Butler J Pinson
 " M Marie r Butler J Pinson



Greensboro
Motor Car
Co.

BUICK
Automobiles

SALES
SERVICE
PARTS

200-202
N. Forbis

PHONE
2-3148



Office Furniture

**JOS. J.
STONE & CO.**



File Cabinets

Venetian Blinds
Rugs, Safes



Bookkeeping Systems

225 S. Davie
Phone 2-0123



Printing



Kelly Oil Co. Inc.

Premium Fuel Oil for Heaters and Furnaces
Kerosene—Delivered To Your Home

1410 W. LEE

PHONE 2-2185



Phipps Hardware Co., Inc.

Builders' Hardware—Sporting Goods—Paints—Majestic Ranges—Toys
China, Glass and Silverware

211 North Elm

Phone 2-0179

YOUR
NASH
DEALER

STEWART
MOTOR
CO.

314
BELLEMEADE
DUCO
RE-FINISHING
BODY AND FENDER
REPAIRING
TEL.
4572

L. B.
Gallimore

General
Contractor

508
Jackson

Tel.
2-2028

Pinyan Wade H (Gladys; 1) auto mech
h309 Price

Pipergons Perry S slsmn h201½ N
Greene R11

PIPES DAVID M, Physician 217 Jeffer-
son Standard Bldg 101 N Elm, Tel
3-1322, r202 S Chapman, Tel 3-1346

" Louise A opr Sartins Beauty Shop r
Geo H Sartin

Pipkin Cora J Mrs sec Carolina Central
Lodge No 421 Ladies Society of the
Brotherhood of Locomotive Firemen
and Enginemen h525 N Edgeworth

" Cynthia A office sec Carter Fabrics
Corp r525 N Edgeworth

" Hugh L (Cora J) eng h525 N Edge-
worth

" Laurin P (Barbara F) pipeftr hlpr h
Veasley RD 3

Pitchford Chas A (Essie L) flagmn h912
Longview

" Chas A jr (Eunice J) driver Carolina
Baking Co r656 S Spring

" Eunice J Mrs clk Met Life Ins Co of
NY r656 S Spring

" Lee E textile wkr r9 Cypress (Revo)

" Lucy (wid Robt O) h9 Cypress (Revo)

" Virginia waiter White Oak Hotel Cof-
fee Shoppe r White Oak Hotel

Pitchios Theo (Blue Bird Cafe) r207½
W Sycamore

Pittard Francis student r203 S Eugene

Pittman Earl J (Alice F; 4) textile wkr
h23 Cypress (Revo)

" Frank cash Big Star Stores r825 Dil-
lard

" Margt (c) child nurse 105 Sunset dr
(IPk)

" Mildred R sten Motor Transit Co r912
Spring Garden

" Minnie H sten Horton Motor Lines Inc
r517 Park av

" Minnie R (wid Chas B; 2) textile wkr
h1005 Rankin rd (B)

" Oscar W (Evan) mfrs agt 207 S Elm
r2608 W Market

" Robt H (Minnie) bkpr Duke Power Co
r517 Park av

" Ruth B emp Gboro Overall Co Inc
1303 Carolina

Pitts Flora (c) maid r626 Warren

" Florence (c) maid 800 Dover rd (IPk)

" Fred L (Ida; 1) truck driver h418 S
Edgeworth

" Geo O (Mary E) h820 Walker av

" Harold (c) porter Art Barber Shop r
717 Gibson

" Hattie (c) maid h405 Glenn al

" Hubert G hlpr Gboro High Point Air-
port Winston-Salem rd

PITTS J R LUMBER CO (Julius R
Pitts), Lumber, Millwork, Sash and
Doors, Paints, Hardware, Roofing
Plaster, Cement, Celotex Products,
General Contracting, 505 Ashe, Tel
8155

" Julius R (J R Pitts Lbr Co) h114 W
Bessemer av

" Lela G r114 W Bessemer av

" Mary E student r820 Walker av

" Mary E Mrs tchr David Caldwell Sch
h820 Walker av

" Nellie E nurse StLeo's Hosp r do

" Romaine (Winnie; 1) mus h407 Flo-
rence

" Wilbur O (Mae; 2) reprmn Armco
Finishing Corp h3409 E Market (B)

PITTSBURGH PLATE GLASS CO, Ed-
gar N Allen Jr Mgr, Glass, Paints,
Wall Paper, Brushes, Painters and
Decorators Supplies 333 S Elm, Tel
5653 (For further information see
right top lines and page 26 Buyers'
Guide)

Plaster Albert L beamer Armco Finishing
Corp r RD 2

Platt Saml (Anne; 1) huckster h820 Ran-
kin

Player Willa B (c) registrar Bennett Col-
lege r525 Macon

Playfoot Viva M associate prof W C of
the U N C r1027 Spring Garden apt
2

Playlor Thurston (c; Ella) car washer
Gboro Motor Car Co h900 S Cedar

Plaza Smoke Shop (c; Napoleon Jones)
817 E Market

Pleasant Henry (c; Annie) textile wkr h
504 Banks

" I Evelyn (wid John J) nurse 319 W
Fisher av r do

" Mabel (c) maid h430 Cole

Pleasants Adelaide (Adelaide Beauty
Shop) r912 Silver av

" Arth E (Flossie C) brkmm h912 Silver

" Clyde S (Carrie; 3; Pleasants Mer-
cantile Co) h Friendly rd extd RD
2

" E Eliz student r110 Melrose ct

" Flossie C Mrs (Una's Beauty Shop) h
912 Silver av

" J B Hardware (John B Pleasants) 519
S Elm

" John B (Bessie T; 3; J B Pleasants
Hdw) h110 Melrose ct

" Louis B (Lillie; 2) brklyr h707 S Elm

" Martha A beauty opr r912 Silver av

" Mary S Mrs clk Universal Credit Co r
High Point NC

" Mercantile Co (Clyde S Pleasants)
Guilford College

" Otis M garment wkr Blue Bell r RD
1

" Ruth L Mrs garment wkr Blue Bell
r RD 1

" Una M (Adelaide Beauty Shop) r912
Silver av

" V Alden (Vera T; 1) ship clk Blue
Bell h810 Richardson

" Vera T Mrs garment wkr Blue Bell h
810 Richardson

Plemmons Dean C (Eloise C; 3) driver
Horton Motor Lines Inc h Veasley
RD 3

Plonia Sarah (wid Henry) r350 W Lee

Plott L Frances (wid Geo K) r724 W
Lee

" Myrtle L clk US PO h724 W Lee

" S Nina (wid John T) furn rms 442
Gorrell h do

" Shuford T (Madie; 2) driver W I An-
derson & Co r442 Gorrell

Plowder Robt (c) porter New Carolina
Hotel r527 South

Plumbers and Steamfitters Union Local
No 640 W Lee Causey sec meets 1st
and 3d Mondays 7:30 p m 102½ N
Davie

Plummer A Frank (Essie; 1) pntr 815
Gregory h do

" Alf L r743 Park av

" Calvin I clk US PO h1005 Cameron

" Grace B Mrs (1) garment wkr h519½
Walker av

" John S (Dora G; 1) flgmn h1309 Ran-
dolph av

" Lucy r1200 Randolph av

" Sadie W (wid Wm A) h1005 Cameron

" Thad W textile wkr Carter Fabrics
Corp S Elm nr end

" Thos L r519½ Walker av

" Wm G (Flora) formn h410 Guilford
Plunkett Frank M (Inez) slsmn North
State Chev Co r RD 4

" Martha P office sec McLeod Leather
& Belting Co h828 N Elm apt B3

" Talton slsmn Traders Chev Co Inc r
RD 4

Plyler Alva W Rev (Grace B) editor-mgr
N C Christian Advocate Meth Bd of
Publication Inc and Piedmont Press
h1009 W Market

" Helen D student r1009 W Market



DRINK

Coca-Cola

IN BOTTLES

Delicious and Refreshing



GREENSBORO COCA-COLA BOTTLING COMPANY

PLYLER

" Marion T Rev (Eppie S) editor and mgr N C Christian Advocate Meth Bd of Publication Inc and Piedmont Press r Durham NC

PLYMOUTH AUTOMOBILES, Geo F Daly Inc Dealers, 306 E Market, Tel 2-1122 (For further information see left top lines and page 8 Buyers' Guide)

PLYMOUTH MOTOR CARS, Gate City Motor Co Inc Distributors, 215-217 E Market, Tels 2-3105 and 2-3106 (For further information see bottom stencil, right top lines and page 6 Buyers' Guide)

Poag Mary N (wid Fred Y; 3) clk Duke Power Co r637 Asheboro

Poe Albert W garment wkr Blue Bell r Bessemer

" Annie M (wid Wm E) r29 Fairview (Prox)

" Coppy textile wkr Carter Fabrics Corp S Elm nr end

" Cora E textile wkr Carter Fabrics Corp S Elm nr end

" Denmark L Rev (c; Mollie) h611 Nantucket

" Edgar A textile wkr Carter Fabrics Corp r1809 Randolph av

" Floyd F beamer Armco Finishing Corp r1809 Randolph av

" Hoit E (A Gertrude) water proofer h 610 Holt av (B)

" Lacy F (Elsie G; 6) h1809 Randolph

" Reed M textile wkr Carter Fabrics Corp r340 N Elm

" W Frank (Mary E; 1) sta firemn Caesar Cone Public Sch h52 Hubbard (WOM)

Poezolt Harry (Emma S) h115 Cypress

Poindexter A Grover (Rose E; 1; Poindexter's Drug Store) h424 Brandon

" Callie (c; 1) r1406 Douglas

" Chas C (Edna T; 2) dentist 101 N Elm R311 h1402 W Market

" Jas (c; Margt) lab r615 Watson

" John (c) lab r629 E Lee

Poindexter's Drug Store (A Grover Poindexter) 836 W Lee

Poinsett Barber Shop The (Jos P Kirkman) 106 E Washington

Pointer Jos slsmn r412 N Cedar

Pokrass Bernard D solr Merrimon Ins Agcy r605 W Market

POLICE DEPARTMENT (See Greensboro—City of)

Polite Mamie (c) h106 Percy

Politis David (Esther; 2) formn Gboro Mfg Co h1802 Walker av

Polito John A (Mary E; 1) dyer Armco Finishing Corp h306 E Whittington

Polk Dorothy V dept mgr Multigraph Sls Agcy r911 Omaha

" M Van (Virginia S) slsmn W R Waldron Motor Co h911 Omaha

" Maurice V jr (Sarah M) rate clk Brooks Trans Co Inc h913 Omaha

" Sarah M Mrs bkpr Binswanger & Co h913 Omaha

Pollard Acie A textile wkr Carter Fabrics Corp S Elm nr end

" Elfleda B (wid Chas L) h812 Spring Garden

" Iva L Mrs hostess Clover Brand Dairies h603 5th av

" John F bkpr Chas W Angle Inc r433 W Market

" John F jr student r603 5th av

" John M student r407 Aberdeen ter

" Marvin A Rev (Lillian; 1) pastor Palm St Christian Ch h1612 Buffalo (M Hts)

" W Frank (Pauline W; 1) mfrs agt 407 Aberdeen ter h do

" W Frank jr clk W Frank Pollard r407 Aberdeen ter

Pollock Christine S dep collr U S Int Rev r706 N Greene

Pollock's Inc Gordon W Matlock mgr shoes 102 S Elm

Pollok Eliz W sten Meyer's Dept Store r2403 Sylvan rd

" Jas L slsmn Natl Biscuit Co r Asheboro NC

Polux Albert (c; Willie M) lab Sou Ry Sys h207 McLean al

Pomona Baptist Church Rev Clinton M Oates pastor 15 Boren (Pom)

" Cafe (Jason A Lowe) 2 Latham (Pom)

" Campbellite Church Masonic dr nr Latham at Church (Pom)

" Community Hall Boren nr Latham (Pom)

" Council No 345 JOUAM Chas C Patterson sec Boren nr Latham (Pom)

" Drug Store (O Wendell McFalls) 4 Latham (Pom)

" Friends Church Rev Emanuel Burger pastor 3824 Spring Garden

" Garage (Lloyd Baker) reprs 3710 Spring Garden

" Mfg Co I Fletcher Craven pres M Aldine Beorden v-pres Geo W Mountcastle sec Wm W Stewart (New York) treas cotton goods 3 Latham (Pom)

" Mills Barber Shop (Vernon Marley) Boren nr Latham (Pom)

" Service Station (Clayton J Broadway) 3800 Spring Garden

" Shoe Shop (Henry S Smith) reprs Boren nr Latham (Pom)

POMONA TERRA-COTTA CO, Wm C Boren Pres, W Clement Boren Jr V-Pres, G Simpson Boren Jr Sec, Donald M Stafford Treas, Sewer Pipe, Brick Mfrs (Face and Common) and Other Clay Products, Winston-Salem rd, Pomona, N C, Tel 7144

Pompay Mary (c) h419 Mayo ct

Pompey Henry (c; Essie) furn repr h1319 Ashe

" Jas (c) beer 825 Ashe r1319 do

" Wm (c) clk Jas Pompey r1319 Ashe

Ponds John (c) janitor United Bank Bldg Co r312 N Dudley

Ponis L r319½ S Elm

PONTIAC MOTOR CARS, Clegg-King Motors Dealers, 443-449 W Market, Tel 5196 (For further information see right side lines and page 7 Buyers' Guide)

Pookrum Fannie L (c) tchr Jacksonville Sch h988 W McCulloch

" Luther (c; Fannie L; 1) chauf h968 W McCulloch

Pool Artie (c) lab Carolina Steel & Iron Co 1437 S Elm

" Clarence K (Mamie A) ins agt h512 Golden ct

" Marie (c) maid Carolina Theatre r 1209 Ashe

" N Raymond (Eva L) cond h2514 Spring Garden

Poole Alton R (Lois E; 1) emp Gboro Bag Co h607 Morehead av

" Andrew D (Marian; 3) textile wkr h6 Aladdin (Pom)

" Andrew J slsmn r207 Blandwood av

" Arth M textile wkr r41 Vine (Prox)

" Barney textile wkr r7 Gordon (WOM)

" Baxter D (Margt E; 2) plmbr Crutchfield Plmbg Co h515 N Edgeworth

" Brown (c) lab J Robt Landreth r801 Dellinger

" Carrie J (c) barber Emanuel M Riddick r1206 Gray

" Chas (c; Maggie; 4) lab h97 Gordon (EWO)

" Clyde textile wkr r56 Poplar (Revo)

" Corinna (c) Indrs h1206 E Washington

For Life Insurance and Annuities See

The Henry P. Foust Agency

State Mutual Life Assurance Company

Suite 516 Southeastern Building

PHONE 2-1086

BELK'S

Greensboro's Most Popular Department Store

DIAL 3-1731

COAL Heat

GREENSBORO

ICE &
COAL
CO., Inc.

"Where
Quality
is a
Fact"

May We Solve
Your Coal
Problem

DIAL
2-3171

ICE
Coal

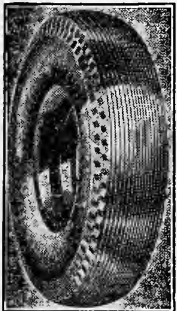

GENERAL
TIRE
SERVICE

INC.

Distributors
GENERAL
Tires and
Batteries

Re-Capping
Accessories

ONE-STOP
SERVICE

E. Gaston and
Davie Sts.

PHONE
8176

JEFFERSON STANDARD LIFE INSURANCE CO.

GREENSBORO AGENCY

12th Floor Jefferson Standard Bldg.

'Phone 2-1181

POOLE

- " Cornelius (c; Effietee; 3) lab h1608 Spencer
- " Ettermer Mrs clk Kelly Grocery h1524 McCormick
- " Evelyn W Mrs (2) roller ElMoro Cigar Co Inc h415½ Walker av
- " Everett C (Mary) dispr Duke Power Co r RD 2
- " Fletcher L (1) textile wkr h56 Poplar (Revo)
- " Frank R (Lessie A) cond h1408 Northfield
- " Frank R jr student r1408 Northfield
- " Fred driver Richardson Motor Lines r Madison NC
- " Harold student r56 Poplar (Revo)
- " J Robt announcer N C Broadcasting Co Inc r417 N Elm
- " Jake textile wkr r56 Poplar (Revo)
- " Jettie r206 E Whittington
- " John J (c; Nancy M; 2) porter Crutchfield's Inc h2221 Patterson
- " L Clayton Mrs garment wkr Blue Bell r1807 Asheboro
- " Lewis (c) roofer Dixie Roofing Co r244 N Gilmer
- " Lewis P (Irene) ship clk E F Craven Co r400 S Eugene
- " Mamie M (wid Lonnie) textile wkr h 801 Elwell av (B)
- " Maurice F (Claudia P; 1; Gboro Bag Co) h520 Stirling
- " Maurice F jr (Hazel R; 1) emp Gboro Bag Co h1304 Grove
- " Neal S (Larcenia; 2) formn h1807 Asheboro
- " Pearl (c) maid r97 Gordon (EWO)
- " Pervy L (Sudie C) carp h208 S Forbis
- " Rennie E (Inez M; 2) filling sta 1673 Spring Garden h1675 do
- " Robt E slsmn Loose-Wiles Biscuit Co r Winston-Salem NC
- " Robt S (c) instr A & T College of NC r do
- " Saml I (Juliet F; 2) stmftr W H Sullivan Co h718 Percy
- " Sarah W (wid Ezekiel) h824 Walker av
- " Vaughn (1) r203 Leftwich
- " Wade B (c) delmn Wrenn's Soda Shop r1107 Ashe
- " Walter r3 18th (WOM)
- " Wm (c) r1608 Spencer
- " Wm R (Ettermer; 1) carp h1524 McCormick
- " Willis D (c; Alma; 7; Acme Barber Shop) h1107 Ashe
- Poore Jesse (Pearl L; 1) emp Gboro Overall Co Inc h203 E Wendover av
- " Pearl L emp Gboro Overall Co Inc r 203 E Wendover av
- " Thos J (Edith W) hlpr Lambert Fdy Co Inc h323 W Lee
- Poovey Eva R Mrs garment wkr Blue Bell r412 Blandwood av
- Pope Alice tchr Chas B Aycok Sch r309 Isabel
- " Amaryllis sten Graham Production Credit Assn r203 S Eugene
- " Charlton A (Mary S) agt U S Int Rev Agt h1608 West End pl
- " Edw (c) lab South Atlantic Bonded Whse Corp h407 Huffman
- " Ethel A student r F Russell Pope
- " Ethel L bdg 215 W Sycamore h do
- " F Russell (M Irene; 2) prof Guilford College h do
- " Frank (c; Manassas) bellmn h1036 Ashe
- " Geo (c) lndry wkr Dick's Lndry Co r 440 Chestnut ct
- " H Theo (Lou) landscape archt Lindley Nurseries Inc h611 Longview
- " Hamilton (c; Eunice) r120 Beech
- " Howard R (Virginia) slsmn Bell Bakeries Inc r716 Dillard

POPE

- " Ivey (Daisy) servicemn Duke Power Co r Willow rd
- " Jacob (c) lab r109 S Lyndon
- " Jesse A (Ruth C; Green Lantern Lunch) filling sta Battle Ground nr Hillsdale rd RD 2 h do
- " John E (Della) coremrk Lambert Fdy Co Inc h716 Dillard
- " Laura nurse 907 McGee r do
- " Lee S trav slsmn r215 W Sycamore
- " Lena (c) maid r218 W Bragg
- " Margt r315 Meadowbrook ter (IPk)
- " Marietta V (c) tchr Jacksonville Sch r627 Ashe
- " Mary M (wid McDonald) bdg 218 Ashe h do
- " Novella (c) r1007 Benbow rd
- " Omer N (Alma E; 3) hosiery wkr h 4229 Winston-Salem rd
- " Philip C (Hattie) h441 McAdoo av
- " Venoid R (c; Willie M) chauf h607 S Booker
- " Vestal E (Annie B; Gilmer St Gro) r1010 Lawndale dr extd
- " Victor (c) lab South Atlantic Bonded Whse Corp 515 King
- " Walter (c) r218 W Bragg
- " Warren C formn Bonitz Insulation Co r RD 1 Gboro NC
- Poplar Camp Lodge No 274 WOW M F Barts sec Boren nr Latham (Pom)
- Poplin Crosson C textile wkr r400 Coapman (Pom)
- " Elsie M sten U S Int Rev Agt r204 S West Greenway
- " Jas W (Emily) meat ctr r312 W Gaston
- " Opal sten US FHA h335 McIver apt 4
- Porges Ralph textile eng r906 Cornwallis dr (IPk)
- Porter Alice G student r631 Scott av
- " Amos (c; Maggie) slsmn h539 Ireland
- " Anne C instr Bennett College r do
- " Arlean h736 Pearson
- " Aubrey E (wid Hugh G) textilewkr h 36 Cypress (WOM)
- " Bobby N sec r403 Aberdeen ter
- " Carl doormn Carolina Theatre 310 S Greene
- " Carl driver Walsler Trans Inc r602 5th av
- " Clark W usher r418 W Washington
- " Corine (c) h112 Macon
- " Geo D (c; Mattie; Porter's Soda Shop) h1002 Benbow rd
- " Glenn dairymn Textile Dairy r E Pratt Whitesall
- " Gussie K (wid Haywood C) h308 S Spring apt 3
- " Helen V G student r631 Scott av
- " Herbert (c) student r1002 Benbow rd
- " Jas G (c) instr A & T College of NC r403 N Dudley
- " Janie (c) cook r531 Florida
- " John (c) student r539 Ireland
- " John D slsmn The Great Am Tea Co r Asheboro NC
- " Lena L (c) maid Sedgfield Inn r do
- " Lois student r36 Cypress (WOM)
- " Lucy E Mrs emp Gboro F F Hosiery Mills Inc r612 Asheboro
- " Maggie (c) lndry wkr New Method Lndry r539 Ireland
- " Mattie (c) clk Porter's Soda Shop r 1002 Benbow rd
- PORTER OSCAR R (Ruth F), Christian Science Practitioner 630 Southeastern Bldg 100 N Elm, Tel 2-0719, h219 Florence, Tel 2-2801**
- " Robt ID (Helen B; 2) chf eng h631 Scott av
- " Robt N sten Gate City Life Ins Co r 403 Aberdeen ter
- " Ruby E sten Southeastern Realty Co and notary r308 South Spring apt 3

Sporting
Goods
Corbin
Hardware

ODELL'S

DeVoe
Paints
Barrett's
Roofing

The Carolina's Greatest Hardware House

PHONE 4171

PORTER WALDO (Rachael P), Dist Mgr North Carolina State Unemployment Compensation Commission (Emp Service Division) and Sec-Treas Porto Laboratories Inc, h212 S Edgeworth apt 2, Tel 2-3026

Porter's Friend Metal Polish Co (Albert C Turner) mfrs 113 S Davie

" Soda Shop (c; Geo D Porter) 1008 S Cedar

Porterfield Clarence H (Virginia U; 1) city auditor h318 Warren

" John (Julia) r821 Pearson

" Julia P emp Juvenile Hosiery Mills Inc r323 Gorrell

Porties Mildred (c; 1) cook h116 Marshall

Posey Edgar sawyer r933 Fair Grounds

" J Walter (Angie) textilewkr h Masonic dr nr Coapman (Pom)

" John T weaver r858 Vance

" Mattie (wid Wm L) r858 Vance

" Wm (c; Naomi; 6) lab h207 W Whittington

Post Albert W (Florence C; 2) h1802 Spring Garden

" John J (Wilhelmine G) phys 101 N Elm R424 h204 Fisher Park cir

POST OFFICE (See United States Government)

POST OFFICE INSPECTOR OF U S (See United States Government)

Postage Meter Co Chas C Bassett jr br mgr 101 N Elm R615

POSTAL TELEGRAPH - CABLE CO, Harry R Owen Mgr, Dixie Bldg 127 S Elm, Tel Dial 7141

Poston Geo (c; Mattie; 2) r302 Young

" Gilbert V mach Gibbs Machine Co r 1833 Spring Garden

" John D (c) lab h116 Lain

" Lonnie (c; Lela; 8) clk r213 Obermeyer

" Maggie (c) r725 Baptist

" Wm D (Lona R) r400½ Walker av

" Wm D jr (1) clk Virgil M Calhoun r 400½ Walker av

Poteat Allen W (Pearl; 2) textile wkr h 64 17th (WOM)

" Fannie Mrs r53 21st (WOM)

" Gussie (c; 2) lndrs h307 Gillespie

" J Theo textile wkr r70 17th (WOM)

" Jos L textile wkr h70 17th (WOM)

" Mary (wid Wm) r70 17th (WOM)

" Otis L textile wkr r64 17th (WOM)

" Philip (c) r1020 E Washington

" Sidney (c; Bertha; 1) brklyr h2109 Gorrell

" T Lee carp r70 17th (WOM)

" Wm L (Ida L) textile wkr h66 19th (WOM)

Potillo Jerry L (c; Gertrude; 2) textile wkr r1052 Armstrong

Potlow Frank (c) lab r126 S Dudley

POTOMAC INSURANCE CO OF WASHINGTON, D C, Fielding L Fry & Co Inc Genl Agts, 108 Jefferson Standard Bldg 101 N Elm, Tel 8147 (For further information see top stencil and page 29 Buyers' Guide)

Potter Billups elev opr O Henry Hotel r 212 Florence

" Eliz L Mrs garment wkr Blue Bell h 1815 Freeman's Mill rd

" Geo E (Harriett R) slsmn h828 N Elm apt A1

" Helene L food checker O Henry Hotel r212 Florence

" Ida r1815 Freeman's Mill rd

" John H (Helene L) eng O Henry Hotel h212 Florence

" Saml T (Eliz L) stove repr h1815 Freeman's Mill rd

" Theo R bkpr Neon Displays Inc r828 N Elm apt A1

" Wm (c) gdnr r1202 Morris

Potts Clara M emp Gboro Overall Co Inc r610 W Lee

" Jett (Clara) truck driver r610 W Lee

" Jos H (Rosa L; 1) stage hd Carolina Theatre h420 McAdoo av

Poulos John (New York Lunch) 364 S Elm

" Louis (New York Lunch) r337 Ashe

Powell Absalom F (Mabel) wtchmn Colonial Ice Co h102 Paisley

" Albert (c; Lula; 1) lab Vick Chemical Co h437 Cole

" Alf (c; Nannie) lab Green Hill Cemetery h215 Durham

" Alice r Masonic and Eastern Star Home

" Andrew (c; Rosa L) clo prsr Benson's Cing & Dye Wks h511 Gorrell

" Barber Shop (Lewis G Powell) 315 W Lee

" Bessie (c) maid r107 N Gilmer

" Blanche (c) hsekpr h147 N Dudley

" Blonzora (c; 3) maid h876 Waugh av (B)

" C Brown garment wkr Blue Bell r RD 2

" Cecil (c; Irriedell) r508 Gorrell

" Chauncey (c; Ruby) taxi 615 E Market h508 Gorrell

" Danl T (Mary C) slsmn h418 Summit

" David K (Rachel) servcmn Multi-graph Sls Agcy r Guilford College NC RD 1

" Edw F (c) porter Marian Lewis Bake Shop r410 Beech

" Edwin L (Mary C; 1) tchr King's Business College h415 Asheboro

" Elijah (c; Allie; 2) lab Sou Ry Sys h 1202 Morris

" Ellis M dyer Armco Finishing Corp r418 Summit av

" Eloise (c) maid r635 Macon

" Emajane sten Retail Credit Co r705 N Greene

" Fletcher textile wkr r69 Fairview (Prox P Wks)

" Flossie (c) r County Home

" Frank garment wkr r325 S Eugene

" Gilbert E (Helen R; 2; Moseley, Holt & Powell) h2017 Fernwood dr (F)

" Harvey B (Jayne B; 1) clk Prox Print Wks h1311½ Grove

" Hugh M (A Orene) clk Gboro Hotel r do

" Irrie D (c) maid r905 Druid

" J Alonzo (c) porter Eatman-Smith Co Inc r rear 318 W Bessemer

" J Clarence (Margt S; 1; Powell's Walk-Over Shop) h1819 Madison av

" J Clyde (Rebecca; 1) slsmn Piedmont Pie Co h608 Park av

" J Lee (Martha; 1) mgr S Baxter Smith Gro Co h919 Cherry

" J Wm (Willard W; 2) clk Sou Ry Sys h712 Broad av

" Jas (c) lab r876 Waugh av (B)

" Jas M (Era) mach h117 Church apt 5

" Jennie (c) gro 901 Ireland h903 do

" Jewell C sten r418 Summit av

" John (c) wood 900 Ashe r1046 do

" Lawrence M (Mary E) teller Security Natl Bank h106 W Smith

" Lewis (c) fertilizer wkr r730 Macon

" Lewis G (Martha L; Powell Barber Shop) r323 W Lee

" Lillian (c) maid r876 Waugh av (B)

" Louis (c) lab Armco Finishing Corp r620 High

" Martha L W textile wkr Carter Fabrics Corp S Elm nr end

" Mary C Mrs tailor Vanstory Clo Co h418 Summit av

" Mary E Mrs sten Fuller Brush Co h 106 W Smith

" Mary L Mrs slsmn Belk's Dept Store r3603 Sunnycrest av

MERCURY

Ely-
Bloodworth
Motors
INC.



Sales
and
Service

315 N. Elm

PHONE
2-3188



W. I. ANDERSON & CO.
CORNER GASTON AND FORBIS STS.
Wholesale Distributors
O & C FROSTED FRUITS AND VEGETABLES
ATLANTIC QUICK FROZEN FISH

BANK WITH SECURITY NATIONAL BANK OF GREENSBORO

Member Federal Deposit Insurance Corporation

LUMBER
BUILDING
MATERIALS

Brooks
Lumber
Co.

ROOFING
PAINTS

302-308
W. Lee St.
"Five Points"

PHONE
2-3193

SILLS
IS THE WORD FOR
SHOES
in GREENSBORO

SILLS
IS THE WORD FOR
SHOES
in GREENSBORO

SILLS
IS THE WORD FOR
SHOES
in GREENSBORO

POWELL
" Mary M office sec Frank R Hutton r 102 Paisley
" Maude Mrs r40 Cypress (WOM)
" Millie (c) maid r520 Ireland
" Ned (Ruth) emp King Cotton Hotel 101 S Davie
" Oscar L slsmn Piedmont Pie Co r Bessemer
" Paul T (Pearl E; 1) clk Smith Bros Gro Co Inc r766 Chestnut
" Pearl (c) cook 1610 Nottingham rd (I Pk)
" Richd F (Eleanor; 1) garment wkr h 519 E Bragg
" Robt (c; Patsie) shoe repr r816 S Cedar
" Robt L (Lacy; 1) opr Duke Power Co h707 Church
" Russell L (Helen; 1) asst mgr Silver's r800 Walker av
" Summie slsmn Clegg's Bakery r325 S Eugene
" Thelma J emp Gboro Overall Co Inc r1005 Asheboro
" Vance garment wkr Blue Bell r325 S Eugene
" Wm (c) lab r201½ N Gilmer
POWELL'S WALK-OVER SHOP (J Clarence Powell), "Walk-Over Shoes" and Hosiery Dealers, 115 S Elm, Tel 8219

Powers Bedie textile wkr r3 Hubbard (Revo)
" Casper (Joy; 6) carp h104 Paisley
" Colen (Helen L) textile wkr r25 17th (WOM)
" Elbert r1005 Asheboro
" H Monroe (Laura C) textile wkr h26 Vine (Prox)
" J Hurley (Pearlie L; 1) textile wkr h 39 Shober (Revo)
" Jas A (Hazel; 1) textile wkr h51 Maple (Revo)
" Jas H (Cornelia; 1) clk Jones Bros Bakery Inc h2 Staley (B)
" Lottie textile wkr r3 Hubbard (Revo)
" Lucas G (c) bellmn O Henry Hotel r 1800 E Market
" Ralph W (Ella V) truck driver r104 Paisley
" Regulator Co The Frank E P Klages dist mgr 101 N Elm R1034
" Russell H (Dorothy W; 5) textile wkr r26 Vine (Prox)
" Thursa (wid John C) r2 Vine (Prox)
" Winfred textile wkr r39 Shober (Revo)
Powhatan Apartments The 904-06 W Market

Poyner J Jos slsmn Smith-Douglass Co Inc r412 N Cedar
Prago Saml J (Jean; 2; Prago's) h2128 Wright av
PRAGO'S (Saml J Prago), Women's and Misses' Ready-to-Wear 109 S Elm, Tel 3-1791

Prater Jerry M (Lucille M; 4) atndt Howard W Jenkins h703 Walker av
Prather Wm J (Gertrude; 2) appraiser h1407 Fairmont
Pratt Bessie M sten r2300 Spring Garden
" Edw O (Josephine) bkpr Drs Gilmore & Merritt r526 Julian
" Emma (c) Indry wkr W C of the U N C r804 S Cedar
" Georgia V Mrs r1308 Randolph av
" Henry (c) lugger Foster-Caveness Inc 206 Hughes
" Robt (c; Odessa; 1) carp r1708 E Market
" Wm (c) car washer Five Points Serv Sta r1006 Ashe
Preddy Bessie Mrs winder Piedmont Silk Mills Inc r1206 Richardson
" Dale H (Hallie L) teller Guilford Natl Bank r610 Park av

PREDDY
" G Earle (Clara A; 1) cond h605 Park
" Geo E bkpr Guilford Piano Co r605 Park av
" Geo M h610 Park av
" Hallie L Mrs clk WUTelCo r610 Park
" Hugh N (Mary S) h303 N West Greenway (SH)
" John G (Mattie) carp h1206 Richardson
" Mary (wid Wm F) r1722 Sylvan rd
" Rachel W sten Jefferson Standard Life Ins Co r605 Park av
" Wm J (Bessie; 2) clk r1206 Richardson
Preece Rupert N (The Permanent Wave Shop) r2509 Berkley pl
PREFERRED ACCIDENT INSURANCE CO OF NEW YORK CITY, Chas C Wimbish State Agent, 922-930 Southeastern Bldg 100 N Elm, Tel 4174 (For further information see front cover and page 30 Buyers' Guide)
PREFONTAINE J EDOUARD, Physician Eye, Ear, Nose and Throat, 401 Jefferson Standard Bldg 101 N Elm, Tel 4455, r414 Church, Tel 5419
Prentice Reginald W sec-treas Auto Sup Co Inc r RD 3
Prenzel Geo C slsmn SBT&TCO r110 College pl

PRESBYTERIAN CHURCH OF THE COVENANT, R Murphy Williams Pastor, Mrs Grace Horton Williams Sec-Asst Treas, Services 11:15 a m, Sunday School 10 a m, Evening Service 8 p m, 501 S Mendenhall, Tel 2-3312

Prescott Ora (c) cook 302 O'Connor
Presley Amos (c) lab r109 S Lyndon
" Jas (c) lab W C of the U N C 808 Oakland av

Presnell Edna r109 Thornlow al
" Harriet Mrs rep Donna Lo Carolina Co h Guilford College
" J Garland (Harriet; 3) car dlr h Guilford College
" Lonnie E (2) textile wkr h109 Thornlow al
" Treva Mrs tmkpr WPA h418 S Eugene
" Willie r County Home
Pressley Isaiah (c; Zena) lab r1121 McGee
" Lenora (c) cook r1121 McGee

Pressly Geo W jr (Helen B; 2) slsmn Standard Oil Co of NJ h406 Crestland av
" Rosa B slsmn Charles Stores Co r1113 Hill
" Wm A jr (Marjorie Y; 1) orthodontist 101 N Elm R331 h1113 Hill
Presto Lunch (Chris Coutroubas) 113 W Market

Preston Annie (wid Robt L) h5 Spruce (Prox)
" Berlie (c) whseman Rutherford Freight Lines Inc r518 Thomas
" Carl (c) lab r420 Chestnut
" Elsie L wrapper Ambrosia Cake Bky r1534 McCormick
" Ethel (c) Indry wkr W C of the U N C Spring Garden nr Tate
" Evelyn P garment wkr Blue Bell r RD 4
" Gilbert (c; Emma; 1) prsr h518 Thomas
" John W (Kate) h1534 McCormick
" Ruth garment wkr W Koury Co r RD 3
" Tunis L (Lillian) mach opr Dixie Bedding Co Inc h1931 Freeman's Mill rd
Pretlow Jesse (c; Ethel) butler h324 York
Pretzfelder Moritz (Jennie) h609 Martin
Prevatt Jas T garment wkr Blue Bell r 605 S Aycock

STARR ELECTRIC CO.

Electrical Contracting and Fixtures

205 North Greene Street

Phone 2-2175

Prevatte C M barber Kozy Art Barber Shop 346 S Elm
 " Diana V mach opr ElMoro Cigar Co Inc r15 12th (WOM)
 " Hubert T (Thelma; 1) bus opr Carolina Coach Co r311 Ray
 Prevo David delmn Liberty Mkt r RD 3
 Prevost Mae T wkr Carter Fabrics Corp S Elm nr end
 Preyer Ellen J Y (wid Robt O) h506 Summit av
 " L Richardson student r603 Sunset dr (IPk)
 " Wm Y (Mary N; 3) h603 Sunset dr (I Pk)
 " Wm Y jr student r603 Sunset dr (I Pk)
 Price Alex L (Ola) textile wkr h308 O'-Connor
 " Alf L buyer Farmers Cooperative Exchange r941 Church
 " Alma Mrs clk North-State Hatchery r1514 Elwood av
 " Andrew (c; Marie) sta firemn r502 High
 " Ava garment wkr r Jas H Price
 " B C textile wkr Carter Fabrics Corp S Elm nr end
 " Chas G (Joyce W; 1) dist slsmn h1700 N Elm apt N1
 " Clarence P (c; Ressa; 1) lab h813 King
 " Colonial F agt Gate City Life Ins Co r412 E Whittington
 " Cora r Jas H Price
 " Dessie B (wid Chas R) r408 Church
PRICE ED V & CO, J Iva Medearis Local Representative, "Who's Your Tailor," 202½ W Market, Tel 5733
 " Edgar L textile wkr Carter Fabrics Corp S Elm nr end
 " Edw (c; Pearl; 1) butcher Andrew J Schlosser & Sons h1302 E Washington
 " Eliz N hosiery wkr S & W Hosiery Co r2023 Textile dr (E)
 " F Bret H (Ida; 2) textile wkr h100 E McCulloch
 " F D (c) lab Sou Ry Sys r RD 2
 " Frances B jr (Mary E) city firemn r225 Church
 " Fred A (Inez O; 2) credit mgr Duke Power Co h409 N Cedar
 " Gaines (c; Mary) firemn Harry O'-Connor h1312 Orchard
 " Gaines W (c) student r1312 Orchard
 " Geo H (Mary) sta opr r Jas H Price
 " Gladys M student r408 Church
 " Gloria student r807½ Silver av
 " H Hollen (Blanche; White Oak Shoe Shop) r RD 2
 " Harry B (Vivian; 1) linemn h606 N Mendenhall
 " Helen R Mrs v-pres Gboro Distributing Co Inc r RD 2
 " Henry W (Beulah) wtchmn h1202 Park av (Prox)
 " J C School (c) Abr H Peeler prin S Cedar nr McCulloch
 " J Henry (c; Annie) ice pdlr h1003 Bilbro
 " J Paul (Helen R) pres Gboro Distr Co Inc r RD 2
 " Jas (c) r1201 E Washington
 " Jas H (c) barber Standard Barber Shop r424 Stewart
 " Jas H (Olive; 1) garment wkr Blue Bell h Ashe nr Lawrence
PRICE JULIAN (Ethel C), Pres Atlantic and Yadkin Railway Co and Jefferson Standard Life Insurance Co, h 301 Fisher Park cir, Tel 8724
 " Kath supvr operating rm Wesley Long Hosp r117 Church apt 12
PRICE L B MERCANTILE CO THE, Troy V Hamrick Manager, Household Specialties on Installment Plan, 1002 W Lee, Tel 2-3044

PRICE

" Leon R slsmn R H Barringer Distr Co h332½ W Washington
 " Lillian r Jas H Price
 " Lloyd (c; Rebecca) gdnr r2102 Everitt
 " Lucy P garment wkr Blue Bell r RD 1
 " Marvin E mech Horton Motor Lines Inc 2110 High Point rd
 " Mary E Mrs waiter Thacker's Inc r225 Church
 " Oscar T (Sue P; 3) trav slsmn h807½ Silver av
 " Ossie (c) maid h415 Lindsay
 " Pearl (c) lndry wkr Dick's Lndry Co h 1302 E Washington
PRICE RALPH C (Martha G; 1), V-Pres Jefferson Standard Life Insurance Co, h305 Meadowbrook ter (I Pk), Tel 2-2630
 " Robt B (Nova C; 1) firemn O Henry Hotel h107 S Edgeworth
 " Romie (c; Hattie B) lab Car-Cal Winery h610 High
 " Roy P (Ora; 2) collr The L B Price Mercantile Co h535 S Aycock
 " Ruth E nurse StLeo's Hosp r do
 " S Till (Florence) farmer h941 Church
 " Saml H (Edith J) h1121 Grayland
 " Sue P Mrs slswn Meyer's Dept Store h807½ Silver av
 " Thos J (Mattie; 2) chair cainer r716 S Elm
 " Viola N emp Gboro F F Hosiery Mills Inc r RD 5
 " Viola P Mrs slswn Montaldo's r223 N Edgeworth
 " W Enoch (Maude W; 1) spl corres Gboro Patriot h807 Church
 " Wade textile wkr r1202 Park av (Prox)
 " Wm (c) cook Sedgfield Inn r600 Warren
 " Woodrow W (Ida) truck driver r923 Bellevue
 Pridemore Walter J (Ina M; 1) textile wkr r37 17th (WOM)
 Pridgen Robt H (Mary L; 1) strapmkr McLeod Leather & Belting Co h702 Arlington
 " Wm A (c; Lucy W) bell capt King Cotton Hotel h900 Benbow rd
 Priest Edgar W (Elwood; 1) debit mgr Home Security Life Ins Co h342 W Lee
 " Sallie (c; 1) maid United Bank Bldg Co h122 Chaleen ct
 Prigman Bessie garment wkr r335 W Lee
 " Sarah garment wkr r335 W Lee
 Primary Wm (c) lab r209½ N Gilmer Primitive Baptist Church (c) 610 Best Prince Caroline (c) maid r202 McLean al
 " Morris (Sarah E; 2) lawyer 111 Stafford pl R205 h417½ Walker av
 " R C r County Home
 " Sarah E Mrs sten Sou Converting Co h417½ Walker av
 Pringle Chas (c; Ina) cook r908 E Market
 " Harold O (Victoria A; 3) auditor Am Mut Liability Ins Co h Friendly rd extd RD 2
 " Ina (c) waiter Royal Garden Cafe r 908 E Market
 " Wesley slsmn The Great Am Tea Co r RD 3
 Prinz Paul F (Virginia) dept mgr h609 Summit av
 Priscock Fred (c; Fannie) lab r105 Beech Pritchard Brownie (c) lab r106 Percy
 " Lala r819 Rankin
 " Nancy (wid Jos W) r1605 Buffalo (M Hts)
 Pritchett Ernest M (Cratie I) metermn Duke Power Co h120 Kensington rd
 " General (c; Joyce) lab h310 N Booker
 " Geo (c) lab r2208 Nelson
 " Hattie (c) maid 302 S Tremont dr

Southeastern Building, 8th Floor

INSURANCE—ALL KINDS

Established 1902

Merrimon Ins. Agency Inc.

Phones 8129 and 8120



**Lowman
Motor
Co.**

Distributors

**Studebaker
Motor Cars**

300

BELLEMEADE

Phone

3-1727





**RIERSON
BROS.**

"We Weld It"

Electric
and
Acetylene
Welding

Boiler
Repairing

236 S. Davie

PHONE
2-0692



Geo. F. Daly, Inc.

Distributors

Dodge and Plymouth Motor Cars
Dodge Trucks



306 EAST MARKET ST.

PHONE 2-1122

PRITCHETT

" Henry W (Florence H; 1) formn Jos J Stone & Co h216 Kensington rd
" Hilda L sten Employers' Liability Assurance Corp r216 Kensington rd
" Jas (c; Ellen; 1) textile wkr h112 Marshall
" Jennie (c) h215 Durham
" Margt S ofc sec Lewis & Hall r702 Douglas
" Mildred M sten South Atlantic Bonded Whse Corp r702 Douglas
" Peter N (Willie L) clk Ry M S h702 Douglas
" Robt (c) r County Home
" Ruth L r702 Douglas
" Sim (c) h2208 Nelson
" Theda N office sec r216 Kensington rd
Privett Danish textile wkr r69 Fairview (Prox P Wks)
" Saml B (Bertha; 1) h1 Privette's Grove
Privette Clyde E barber r600 Bellemeade
" Ella E (wid Andrew) h600 Bellemeade
" Foy E (Juanita; 2) slsmn h304 N Cedar
" Juanita nurse 706 Summit av r do
Proctor Albert W (Ann G) v-pres The Gboro Overall Co Inc h307 Meadowbrook ter (IPk)
" Chas R janitor Bessemer Sch r53 Vine (Prox)
" Jos W shoe repr Clein's r Donnell Mill rd
" Lloyd D (Ruth O; 1) textile wkr h24 Gordon (WOM)
" Stella W garment wkr Blue Bell r Summerfield NC
" T Gilmer (Mattie) pntr 417 McAdoo av h do
Proffitt Eliz (wid David R) r803 N Eugene
" Marion P (Maude E; 5) clk Sou Ry Sys h717 N Eugene
Progressive Fraternity Club (c) Cephas W Lawrence sec-treas 505 E Market
Prosser Edna r904 Fairmont
Providence Baptist Church (c) Rev Jos W Tynes pastor 811 Baptist
Provident Life & Accident Insurance Co Elton L Kirksey supvg agt group dept 100 N Elm R722

PROVIDENT LIFE & ACCIDENT INSURANCE CO OF CHATTANOOGA, TENN. Chas C Wimbish Genl Agent, 922-930 Southeastern Bldg, 100 N Elm, Tel 4174 (For further information see front cover and page 30 Buyers' Guide)

PROVIDENT MUTUAL LIFE INSURANCE CO. Paul W Schenck Genl Agt, Aubrey L McGuire and Henry Maclin III Special Agts, 6th Floor Piedmont Bldg, 114 N Elm, Tels 2-0127 and 2-0128 (For further information see page 33 Buyers' Guide)

Proximity Barber Shop (Jos P Kirkman) 26 4th (Prox)
" Beauty Shop (Mrs Lillie Mae Kidd) 26 4th (Prox)
" Cash Store Claud L Casey mgr gros 25 4th (Prox)
" Kindergarten Vivian T Sullivan prin Fairview cor 4th (Prox)
" Lunch Room Clyde W Kindley mgr 26 4th (Prox)

PROXIMITY MANUFACTURING CO. Bernard M Cone Chairman of the Board, Herman Cone Pres, Julius W Cone V-Pres, Hill M Hunter Sec-Genl Mgr, Alex C Holt Treas, Arthur C Goodwin Purchasing Agent, Props Proximity Cotton Mills, White Oak Cotton Mills, Proximity Print Works, Mfrs of Indigo Denims, Khaki, Art Ticking, Printed Drills and Shirtings, Maple at 4th (Prox), Tel 8101

" Mercantile Co Inc Leighton W McFarland pres genl mdse Maple cor 4th (Prox)
" Methodist Church Rev Giles W Vick pastor 18 Vine (Prox)
" Print Works Barber Shop (Offie Sewell) 1 8th (Prox P Wks)
" Print Works Co Henry A Barnes supt textile prints 85 Fairview (Prox P Wks)
" Print Works Store Co Wm B Butler mgr genl mdse 43 Fairview (Prox P Wks)
" Public School Mary M McCulloch prin 1333 Summit av
" Welfare Dept Pearl Wyche genl supt 26 4th (Prox)
Pruden Sidney E (Helen F; 1; Greensboro Mortgage Co) h210 Country Club dr (IPk)

PRUDENTIAL INSURANCE CO OF AMERICA. Walter J Bernstein Asst Mgr, 719 Jefferson Standard Bldg, 101 N Elm, Tel 6419

Pruet Clyve A (Ruth L) slsmn Stewart Motor Co r Whitsett
Pruett Beulah E (King Cotton Cigar Stand) r805 N Eugene
" Sadie Mrs h2115 Patterson
Pruitt Arth (c) lab r109 S Lyndon
" Elijah J (Lulia N; 1) h4 1st (Prox P Wks)
" Elsie S garmentwkr r1200 Randolph av
" Harry slsmn Blumenthal's r RD 2
" Jennings B (Ethel) textilewkr r RD 3 Veasley
" John D r331 Battle Ground av
" John D textilewkr r4 1st (Prox P Wks)
" Mollie (wid John) h331 Battle Ground
" R Talmadge (Joan B; 2) pntr h422 Wesley pl
" Ralph S sec C M Guest & Sons r Anderson SC

" Wm H woodwkr r2202 High Point rd
" Wm L (Velma M; 2) pntr h2231 W Lee

Prutty Lynn (c) driver Peoples Coal Co 127 W Lee

Pryor Ralph (c) r805 Dellinger
Psyckas Louis (George's Cafe) r202 S Forbis

Public Dray Line (c; Turner Cobb, Frank Graves) exp King nr Gorrell

Puckett E Lynn caddy mstr Gboro Country Club r RD 1

" Jesse C (Effie) truck driver h808 Arlington

" Wm L (Lillian; 9) formn h Hardie extd nr Florida

Pue Arth (Leslie G; 2) regional mgr Coml Credit Co h903 Magnolia

Pugh Benj O (Helen F; 2) ship clk South Atlantic Bonded Whse Corp h928 Walker av

" Cecil clk Troxler Bros Gro r RD 1
" Chas B (Anna L; 7) cond h712 Dick
" Chas E (Anna B) real est High Point rd RD 3 h do

" Dorothy hosierwkr r712 Dick
" Fredk B weigher Armour Fertilizer Wks r RD 1

" H F textilewkr Carter Fabrics Corp S Elm nr end

" Harold E (Winifred W; 1) adjuster Dixie Fire Ins Co h2413 Berkley pl

Need
Financial
HELP?

Consult
The

**Personal
Finance
Corp.**

216-17
Piedmont
Bldg.

**CHARACTER
LOANS**

No
Security
Required

A. K. MOORE

MOORE & TURNER

ALAN TURNER

REALTORS — SALES — LEASES

APPRAISALS — DEVELOPERS — PROPERTY MANAGEMENT

113 STAFFORD PLACE

TEL. 4157

PUGH

"Hazel B Mrs typist Jefferson Standard Life Ins Co h1209 Pearson
 "J Clifford (Lola; 1) dept mgr Ellis Stone & Co h401 E Bessemer av
 "J Howard (Eva P) ship clk E F Craven Co r1008 Wharton
 "J Morris (Eula; 2) emp Gboro FF Hosiery Mills Inc h1107 Lexington
 "J Paul (Allie M; 1) slsmn Guilford Dairy Co-Op Assn h1700 Elwood
 "Jas A (Hazel B) lab Carolina Steel & Iron Co h1209 Pearson
 "Jessie M garmentwkr Blue Bell r1007 Asheboro
 "John L (Minnie N) mech E F Craven Co r RD 1
 "Jos L (Thelma L; 3) driver Kelly Oil Co Inc h807 Highland
 "Jos L jr mech Bales & Truitt Inc r Winston-Salem rd
 "Kelly C (Ophelia; 3) lieut City Fire Dept h766 Chestnut
 "Lloyd (Verna A) mgr r2710 Oakland
 "Lloyd K slsmn Gboro Coca-Cola Btlg Co Inc r1029 Pearson
 "Lola Mrs sten Mebane & McAlister Inc h401 E Bessemer av
 "Marie R Mrs garmentwkr Blue Bell r1029 Pearson
 "Mary E garmentwkr Blue Bell r1007 Asheboro
 "Mary E sch tchr r Chas E Pugh
 "R P textilewkr Carter Fabrics Corp S Elm nr end
 "Robt L clk RyMS r111 E Lee
 "Royce E clk Horton Motor Lines Inc r411 N Spring
 "Sarah (wid Wm T) h2101 Georgia (M Hts)
 "Swannie tchr Prox Public Sch r RD 2
 "Thos O slsmn Real Silk Hosiery Mills Inc r928 Walker av
 "Troy (Katie; 2) textilewkr h40 Church (Pom)
 "Verna A Mrs, jr toll supvr SBT&TCO r2710 Oakland av
 "Vivian (wid John) r617 W Market
 Puglia Angeline nurse StLeo's Hosp r do Pullam Ella M (c) Indrs h128 N Gilmer
PULLEN A M & CO, Certified Public Accountants, 806-821 Southeastern Bldg, 100 N Elm, Tel 4187 (For further information see page 2 Buyers' Guide)
 "A Marvin jr (Polly H) acct A M Pullen & Co h1700 N Elm apt P6
 Pulley D Russell (Lucy M; 2) clk White House Meat Mkt h602 Julian
 "May (c) sch tchr r808 Logan
 "Odell W (Retha H; 1) garmentwkr Blue Bell h1004 Richardson
 "Retha H emp Gboro Overall Co Inc r 1004 Richardson
 Pullham Benj S (Martha A) clk Revo Store Co r1621 Spring Garden
 "Ella M slsmn Charles Stores Co r RD 5
 "Martha A Mrs garmentwkr Blue Bell r1621 Spring Garden
 Pullins Gordon (c) driver H G Wright Distributing Co Inc r422 Lindsay
 "Mabel (c) tchr Washington St Grammar Sch r808 Logan
 Purcell Bruce J (Ruth; 2) dental tech Woodward Prosthetic Co h305 E Whittington
 "Chas F prsmn Gboro News Co r Freeman's Mill rd
 "Dorothy P emp Gboro Overall Co Inc r RD 5
 "Elsie wrapper Ambrosia Cake Bakery r Freeman's Mill rd
 "Estelle P Mrs garmentwkr Blue Bell r RD 5
 "Geo W (Mozelle E; 4) prsmn Gboro News Co h1314 Florida

PURCELL

"H Lindsay (Minnie M; 3) policemn h 1613 Lovett
 "J Isaac (Elsie) oiler Blue Bell h Langley av nr Freeman's Mill rd
 "John (c; Marie) bellmn Gboro Hotel r1209 Ashe
 "Nellie B garmentwkr Blue Bell r438 W Sycamore
 "Nina L Mrs garmentwkr Blue Bell r RD 3
 "Odis S garmentwkr Blue Bell r RD 5
 "Sarah (c) maid 2417 Berkley pl
 Purdum E Garness (Agnes; 2) prof Guilford College r Guilford College
 Purdue Ashley B (Ollie; 1) hosierywkr h1115 Warren
 "Ollie T garmentwkr Blue Bell r1115 Warren
 "Roy C bkpr R H Barringer Distributing Co h704 Magnolia
 Purdy T P textilewkr Carter Fabrics Corp S Elm nr end
 Purgason Annie L (wid Jas; 1) pkr ElMoro Cigar Co Inc h1716 Holbrook
 "Chas N hlpr Gate City Elec Co r1112 Gregory
 "Fred W (Etheleen R; 1) hosierywkr h2413 Camden rd
 "Fredk W (Bessie; 1) cigarmkr h1112 Gregory
 "Jacob opr Jos Ruzicka r1112 Gregory
 "Jefferson E (Minnie; 2) wtchmn h851 Worth
 "John T (Selma G; 1) slsmn h809 Alton
 "Lena (wid Wm T) h1626 Lovett
 "Ralph (Esther) insnr Jos Ruzicka r 902 Haywood
 "Silas W formn ElMoro Cigar Co Inc r1112 Gregory
 Purguson Grover W textilewkr Carter Fabrics Corp S Elm nr end
PURINA CHOWS, Citizens Coal Co Distributors, rear 410 S Elm, Tel 2-1127 (For further information see back-bone and page 15 Buyers' Guide)
 Puritan Cafe (Harry Pappas, Spiros W Phyllos, Gus C Demetrelis) 218 N Elm
 Purkhiser Roscoe (Lena) h Wilson nr Hewitt (Pom)
 Purnell Geo musician r407½ Ashe
 Purol Service Station (Marcus E Braselton) 1899 Spring Garden
 Pursley Wylie G (Gertrude M) textile wkr r3 Shober (Revo)
 Purvis Dorothy M sten r1414 Plymouth
 "Frances (c) nurse L Richardson Memorial Hosp r607 Benbow rd
 "Geo N (c; Eva H; 6) janitor City Hall h1022 Ashe
 "Henry F wtchmn Armour Fertilizer Wks r Hemp
 "John B jr textilewkr Carter Fabrics Corp r201 E Whittington
 "W Ernest (Lillie F; 3) formn Armour Fertilizer Wks h1414 Plymouth
 "Walter G (Swannie E; 1) textilewkr h7 Upland dr (Prox P Wks)
 Putnam Alf W (Peggy) musician h420 N Edgeworth
 "Carl B (Zella) barber Koonce Barber Shop h246 Summit av
 "Colon M (Blanche M; 1) sec-treas Hall-Putnam Inc r812 Spring Garden
 "Geraldine Mrs slsmn Belk's Dept Store h400 Blandwood av
 "Jas C (Nellie V; 2) textilewkr h1507 Textile dr (Prox)
 "Paul E (Geraldine) atndt h400 Blandwood av
 "Shirley M (Evelyn; 4) air condition installer h622 N Eugene
 Putnum J Marvin (Putt's Barbecue) r RD 3

*Schiffman's*LEADING
JEWELERS
SINCE 1893*Diamonds
Jewelry
Silverware
China
Glassware**ART
and
GIFT
DEPT.*225
S. ELM*Tel.*
5146**AUTO
LOANS
AND
REFINANCING****30-Minute
Service****AUTO
FINANCE
CO.**459 W.
Market St.**PHONE
2-0193**

The Keeley Institute

Forty-Eight Years Successfully Treating Whiskey and Drug Addictions

447 West Washington

Phone 4413

**GUILFORD
NATIONAL
BANK**

**WASHINGTON
SQUARE**

**Member
FEDERAL
RESERVE SYSTEM**

**FEDERAL DEPOSIT
INSURANCE CORP**

**JOHN
H.
BONITZ**

**General
Contractor**

**Home
Insulation**

**Pipe and Boiler
Covering**

**Cold Storage
Rooms**

Sound Control

**330
BELLEMEADE**

**PHONE
8175**

Putt's Barbecue (J Marvin Putnum)
restr Ashe nr Garrett
Pye Archie E (Thelma) slsmn h211 S
Edgeworth
Pyle Grace Mrs r29 Vine (WOM)
Pyles John W (c) car washer Bales &
Truitt Inc r122 Regan
" Simeon (c; Rosetta) porter Saslow's
r606 Law
" Virginia textile wkr Carter Fabrics
Corp S Elm nr end
" W N textile wkr Carter Fabrics Corp
S Elm nr end
Pyrtle Alpha T (wid Jas) h14 Maple
(Revo)
" Bessie I textile wkr r14 Maple (Revo)
" Carl clk Carter Fabrics Corp 101 N
Elm R611
" T B formn Carter Fabrics Corp 101
N Elm R611
Quakenbush J Victor (Katie L) emp
Guilford Dairy Co-Op Assn r744
Pearson
" Jos D (Estell E) hlpr Motor Frt Corp
r Cottage Grove av (B)
" W Paul (Thelma; 3) driver Brooks
Trans Co Inc h543 Pearson
Quarles A Wood textile wkr Carter Fab-
rics Corp S Elm nr end
" Benj (c; Vera B; 1) sch tchr h501
Bennett
" Theo (Audrey; 1) textile wkr Carter
Fabrics Corp r302 O'Connor
Quate Betty student r125 Tate
" Charlotte M Mrs type str Jos Ruzicka
r816 Lexington av
" David M jr (Nancy W; DeLux Cigar
Store) r804 Morehead av
" Ella P adv dept Gboro News Co r RD
1
" Irvin P (Charlotte M) mech r816
Lexington av
" John H shtmtlwrk Dixie Roofing Co
r Guilford College
" Mattie L Mrs emp Gboro Overall Co
Inc h125 Tate
" Maude D Mrs garment wkr Blue Bell
r Guilford College RD 1
" Myrtle C (wid David M) slswn Van-
story Clo Co h804 Morehead av
" Radie slswn Belk's Dept Store r RD 1
" Richd F (Ruth) window tmr Dixie
Display Service h2413 Wright av
" Walter S mach opr Vick Chemical Co
r RD 1
Queary Parker M atndt Goodyear Serv
Stores r136 Paisley
Queen Gaynell hosiery wkr r2 Boren
(Pom)
" Grover C (Sallie; 2) overseer Pomona
Mfg Co h2 Boren (Pom)
" J D driver Carolina By-Products Co
Inc r Charlotte
" John B textile wkr r2 Boren (Pom)
" Rubie R Mrs fnshr Manning Studio
r Osborne rd
Quick Clifton (c) clk Twin Oaks Service
Sta r1104 Retreat
" Eli (c; Lydia; 2) lab Graino Feed
Mills h1104 Retreat
" H Colon (1) textile wkr Carter Fab-
rics Corp r541 E Bragg
" Leroy (c) car washer Greyhound Serv
Sta r300 W Lee
Quinn Ervin B (Ethel; 1) textile wkr r
1720 Front (E)
" Hazel I slswn r900 N Eugene
Quisenberry Henry C hlpr North State
Milling Co Inc r Burlington rd
R & R Dental Laboratory (W Howard
Roser, W Owen Rogers) 101 N Elm
R118
Rabb Kath (c) maid 1006 Gladwyn ct
Rachol Lucille sten r210 Mebane
" Saml J (Hortense) countermn N C
Diner h210 Mebane

Rackley Gertrude M textile wkr Carter
Fabrics Corp S Elm nr end
" L Pearl (wid Royce E) h2511 Sylvan
rd
Radabaugh Frances H emp Gboro Over-
all Co Inc r1015 Warren
" Jas B (Frances H; 1) clk Rock Creek
Dairy r1015 Warren
Rade Mary smstrs r105½ S Greene
Radford Bertram D (Naomi H; 2) cost
acct A M Pullen & Co h113 E Avon-
dale dr (SF)
" H Gertrude Mrs opr Montgomery's
Asheboro St Barber & Beauty Shop
r1112 Pearson
" Osborne B (H Gertrude) dept mgr
Firestone Auto Supply & Serv Stores
r1112 Pearson
" Peggy waiter r1216 Randolph av
Raeborn Rufus clk r418 W Washington
Rafus Henry W (Ethel P) mgr Gboro
High Point Airport h907 Longview
Ragsdale Callie (wid Jesse) r110 15th
(WOM)
" Chas V (Irene; 2) textile wkr h110
15th (WOM)
" Virginia h Guilford College
Rahenkamp Geneva R student r Wm T
Rahenkamp
" Paul B student r Wm T Rahenkamp
" Vivian E student r Wm T Rahenkamp
" Wm T Rev (Letha B; 7) h Lindley
(L) RD 3
Raiford Blanche R (c) instr Bennett
College r1010 Benbow rd
" Ernest E (c; Nannie) lather h841
Austin
" Ernest L (c; Blanche R; 1) tchr Jas
B Dudley High Sch h1010 Benbow rd
" W Patk (Hettie H; 2) trav slsmn h
200 S Chapman
Rail Harry (Mildred) carp r309 N Davie
Railroad Esso Station (Theo T Talley)
212 Asheboro
" Salvage Co Philip Michalove mgr furn
341-43 S Elm
Railway Express Agency Inc Ruby C
Fickling agt Eckle av
**RAILWAY MAIL SERVICE (See United
States Government)**
Raines see also Rains
" Booker T (c; Mamie S; 1) lab r100
Gordon (EWO)
" Hattie (c) Indrs h1202 E Washington
" Katie (c) r113 S Booker
" Nolphus (c; 4) janitor White Oak
Welfare Dept h108 Gordon (EWO)
" Oscar (c; Eliza) butler h429 High
Rainey A G slswn r207 N Edgeworth
" Alma (c) maid r1005 Gorrell apt B
" Benj W (Pauline H; 1) asst ship clk
Loose-Wiles Biscuit Co h319 S Eu-
gene
" Benj W (Martha J) trav slsmn h326
N Forbis
" Glenn T fill sta Boren cor Rucker
(Pom) r RD 1 Pomona
" Jewel sten Jefferson Standard Life
Ins Co r326 N Forbis
" John C (Ruby M) bge agt Union Bus
Sta r315 N Forbis
" Josephine (c) maid r1005 Gorrell apt
B
" Louise (c) Indrs r1005 Gorrell apt B
" Ruby R mach opr ElMoro Cigar Co
Inc 351 S Greene
Rains see also Raines
" A Eliz office sec Paul W Schenck r
104 W Smith
" Mary (c) Indry wkr Dick's Lndry Co
r446 E Washington
Raker Allie M cigarmkr El Moro Cigar
Co Inc r235½ N Greene
Rakestraw Alice (wid Thos J) r1123
Parish
Raleigh Columbus (c; Grace) h344 Hus-
bands
" Christine (c) r140 N Dudley

MENDENHALL'S Inc.

Mendenhall's Good Lumber Since 1884

PHONE 2-0417

ASHE AND LEWIS STS.

**Lumber,
Building Supplies,
Millwork, Hardware,
Certainteed Products**

RALEIGH

" Curtis (c) lab r1 Ash (TC)
" Eug (c) r322 Husbands
" Jos (c) janitor McLeod Leather & Belting Co r408 Boyd
" Julia (c) h442 Cole
" Peterson (c) delmn McNeely's Drug Store r140 N Dudley
" Roosevelt (c; Annie M) textile wkr h 322 Husbands
" Roy (c; Edna; 1) h1 Ash (TC)
" Wm (c) lab r442 Cole
" Wilson (c; Victoria) h729 Wilmington Ralls Flora E (wid Thos O) h533 Highland av
" M Lee (Kath J; 3) br mgr A&P Food Stores h1926 Spring Garden
" Pauline B Mrs slswn Meyer's Dept Store r1010 McGee
Ralston John D processing tax inspr US IntRev (Unjust Enrichment Div) r 1808 Madison av
Ramm Michl C plant supt Gboro Weaving Co r Asheboro extd
Rampley Garrie (c) cook r413 Mayo ct " Sylvester (c; Henrietta) h607 Nixon al
" Velma (c) cook h413 Mayo ct
Ramseur John L (c; Lois; 5) brklyr h 300 Sussman's al
" Louise (c) cook r630 Cumberland
Ramsey Andrew F (Eleanor E) landscape archt Lindley Nurseries Inc h Friendly rd extd RD 2
" Edw B bkpr r606 Elam av
" Elma C Mrs garment wkr Blue Bell r Stakesdale
" Ervin L (Mabel D) storekpr h2623 Camden rd
" Evert soda dispenser r1803 Roseland av (MHts)
" Gegertha (c) r104 10th (EWO)
" Grady M (Nellie; 5) loco eng h813 Lexington av
" H Cecil clk The Greene St Drug Co r1803 Roseland av (MHts)
" Inez B Mrs sten Blue Bell h401 Asheboro
" John A (Martha; 2) textile wkr h1803 Roseland av (MHts)
" Jos D clk Rood's r62 Walnut (Prox)
" Kenneth R (Inez B) stmfr Benner & Fields h401 Asheboro
" Lewis (c) textile wkr h104 10th (EWO)
" Melrose textile wkr r1803 Roseland av (MHts)
" Robt T (Ardel K; 3) textile wkr h1410 Elmer (E)
" Tama B Mrs slswn Ann Lewis Shops r509 W Washington
" Thos A (Hattie M; 4) textile wkr h62 Walnut (Prox)
" Wm C (Josephine; 1) clk Jefferson Standard Life Ins Co h901 N Eugene
Randall Edw (c) lab h205 East
Randleman Arnell (c) opr Hood's Beauty Salon 808 E Market
Randolph Arth L (Eleanor O) slsmn h 1800 N Elm apt A2
" Carl L (Ruby B; 2) mech Genl Truck Sls & Service Inc h1135 Parish
" Frances W tchr Bessemer Sch r704 N Greene
" Ida J student r107 Odell pl
Range Jesse (c; The Apex) furn rms 101 Macon h do
" Jessie (c) maid r704 E Lee
Rankin Annah R cash Kinky Cotton Hotel r336 Bellemeade apt 301
" Arth E (c) driver Phillips-Bolling Lbr Co r Brown Summit
" Bert (c; Mabel; 1) h402 Lindsay
" C Howard (Frances M) read mkr Gboro Loom Reed Co h131 Paisley
" Callie (c) maid WoftheUNC r1716 Spring Garden

RANKIN

" Chas B (Grace E) film opr State Theatre h445 Gorrell
" Chas T (Elma) gro 324 Lindsay h218 N Cedar
" Clarence (c) car washer Phillips Serv r1014 S Cedar
" Della (c) cook h549 Florida
" E J Turner (c; Mary; 4) janitor WC oftheUNC h1014 S Cedar
" Elvira (c) student r1516 McConnell
" Emma C (wid Albert C) r305 Lindell rd
" Ethel (c) maid r108 Benbow rd
" Eva J (c) maid r108 Benbow rd
" Fannie (c) h401 Gillespie
" Floyd (c; Anola) h2204 Nelson
" Floyd E clk r218 N Cedar
" Fred N (Clara; 1) policemn r706 Mayflower dr
" Grace E Mrs opr SBT&TCo h445 Gorrell
" Helen W (wid Jas M) h115 N Cedar
" J Turner (Ella B) clk J W Scott & Co h734 Pearson
" Jessie (c) delmn r428 Chestnut
" John (c) lab r549 Florida
" John H v-pres The Meyer's Dept Store r206 Ashe
" Johnsie r603 Asheboro
" Kath I chiropractor 734 Pearson r do
" Lacy H (Daisy) h1009 Caldwell
" Lacey J (c) lab Armour Fertilizer Wks r RD 1
" Lawson A (Margt L; 2) projectionist r445 Gorrell
" Lillian (c) r1120 Haynes
" Linda sch tchr r1009 Caldwell
" Louise (c) maid r428 Chestnut
" M Frances tchr Central Jr High Sch r734 Pearson
" Margt J clk Pilot Life Ins Co r206 Ashe
" Margt L furn rms 206 Ashe h do
" Martha A (c) h428 Chestnut
" Mary (c) r415 Lindsay
" Mary (wid Saml M) h130 Tate
" May F (c) maid r1804 Nelson
" Mildred student r218 N Cedar
" Millard (c; Mabel; 10) h1915 McConnell
" Nancy C (wid Arth E) h336 Bellemeade apt 301
" Napoleon B (c) r402 Lindsay
" Norris (c; Helen) emp Gate City Motor Co Inc r Randleman rd
" Olivia (c) student r1101 Armstrong
" Robt (c) lab r549 Florida
" Robt C (Ruth; 1) mech h1210 Gregory
" Russell (c; Eliz; 1) janitor Presbyterian Ch of the Covenant h924 Lincoln
" W Porter (c) delmn Alston Poultry & Prod Co r549 Florida
" Wm (c; Cora; 4) cook WoftheUNC h907 Julian
" Wm T (c) janitor r RD 3
" Willie M (c) maid r233 N Gilmer
Rankins Ernest (c; Ida) driver Royal Cab h1007 1/2 E Market
" Lizzie (c) lndrs r1514 E Market
Ranson Edgar A (Louise M) real est 125 Stafford pl h118 Tate
Rantzman Eli clk Jefferson Standard Life Ins Co r111 W Washington
Raper Carlton A (Ruth W) asst mgr Hagan Dairy Supply Co h1212 Pearson
" J C emp Oettinger Lbr Co r Frederick Springs Va
" Reginald C (Marjorie C; 1) prsmn Jos J Stone & Co h500 Percy
Rash Emma L (wid John L) r901 S Aycock
" I Evans mldr Lambert Fndry Co Inc r616 W Lee

**PILOT
LIFE
Insurance
Company**



*Serving
the
South
Since
1903*

236 Commerce Place



DIXIE SALES COMPANY
Automotive Electrical Service
DELCO BATTERIES
DELCO RADIOS AND SERVICE
TIRES

Tels. 9754 and 5773



BORDEN BRICK & TILE CO., Inc.**BRICK — HOLLOW TILE AND BUILDING SUPPLIES**

WESTOVER TERRACE

TEL. 8123

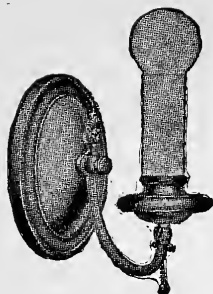

**Gate
City
Electric
Co.**

**Wiring
Repairs**

113 E.
GASTON ST.

PHONES
Office 7333
Night 2-2284

**HUNT
BROS.**

**Plumbing
Heating**

**Air
Conditioning**

**Oil Burners
Stokers**

211
W. Gaston St.

PHONE
2-0016

Ratchford Fred L reprmn SBT&TCO r
203 S Eugene
Ratcliff Edw D (Minnie L; 1) textile wkr
h40 Walnut (Prox)
Ratcliffe Adna G Mrs opr SBT&TCO r
Guilford College
" Ina E clk USFHA r704 N Greene
Ratledge J Fred (Flossie M) group head
Alcoholic Tax Unit Bureau of Int
Rev US Treas Dept r Guilford Col-
lege
" J Henry clk Textile Mach Wks Inc h
2003 Spring Garden
" Saml E (Bertie F) carp h2003 Spring
Garden
" Saml E jr r2003 Spring Garden
Ratloff Daisy (c) h424 Chestnut
" Jas (c; Louvenia; 1) lab Armco Fin-
ishing Corp r432 E Washington
" Myrtle (c) cook Pilot Life Ins Co r
514 Gorrell
" Wm (c; Lois) emp Geo F Daly Inc
r808½ E Market
" Wm P (Mary L; 4) textilewkr h35
18th (WOM)
Ratliffe Geo G (Bertie D; 5) textile wkr
h71 Vine (Prox)
" John G textile wkr r71 Vine (Prox)
" John P textile wkr r26 Fairview (Prox)
Ratts M Jane (wid Walter) r303 W
Washington
Raulston Lewis B (Willie B) sec C B
Clegg Coal Co Inc r Lawndale dr
extd
" Mattie C (wid Arth) r619 Summit av
" Virginia bkpr StLeo's Hosp r619 Sum-
mit av
" Walter J clk Odell Mill Supply Co r
200 Aberdeen ter
" Willie B Mrs supvr nurse City Health
Dept r Lawndale dr extd
Ravenel Saml F (Kath; 3) phys 371 N
Elm h1123 Virginia
Rawleigh Wesley (c) sta firemn Guil-
ford College r do
Rawlins see also Rollins
" Edgar J (Gomera B; 2) asst County
Tax Collr h2004 Asheboro
" Jas M (Amber E) slsmn h206 Wilson
" Maude J (wid Paul W) sten Standard
Brands Inc r1022 W Market
" Stokes S (Mary P) ship clk Revo Cot-
ton Mills h600 Courtland
" Stokes S jr student r600 Courtland
Rawlinson Eliz (c) waiter Central Cafe
r1125 Freeman's Mill rd
" Geo W (c; Hattie) lab City Main-
tenance Dept r1125 Freeman's Mill
rd
Rawls G Raymond (Pauline B) slsmn
r1010 McGee
Rawlson Viola (c) Indry wkr Dick's
Lndry Co 328 E Market
Ray see also Wray
" Archie S mgr Jackson Beauty Supply
Co r208 Blandwood av
" Audy A (Blanche D) mech Geo F
Daly Inc h907 Dillard
" Carol L (wid Ernest J; 3) h1110 N
Elm
" Chas R (c; Emily) janitor SBT&TCO
h207 S Luther
" Ernest A (Myrtle) bus opr Duke
Power Co h Orchard av nr Battle
Ground rd
" Ernest M (Virginia; 2) driver R H
Barringer Distributing Co r Ernest
A Ray
" Jas S (Daisy) agt Farmers Mutuals
Fire Ins Assn r Gibsonville
" John (c; Mattie) hlpr h816 Benbow
rd
" John (c; Nancy) sta firemn Sou Ry
Sys h517 East
" K Cecil pntr r1000 Silver av
" Lexie L (Alease M; 2) agrl eng Duke
Power Co h1009 Hill

RAY

" Lois C Mrs grad nurse Piedmont
Memorial Hosp Inc h406 N Cedar
" Louise (c) maid 22 Cypress (Prox)
" Maggie L (wid J Wm) h1000 Silver av
" Martha A r615 Percy
" Mary (wid John) r88 15th (WOM)
" Mattie (c) Indry wkr Lane's Lndry r
903 Gibson
" Morris S pntr r1000 Silver av
" Paul (Margt) h Winston-Salem rd nr
city limits
" Paul M reprmn Underwood-Elliott-
Fisher Co r RD 3
" Pearl (wid Walter) hsekpr 1706 Rose-
land av (MHTs)
" Percy (c; Marie) lab h116 Dean
" Sue tchr Lindley Jr High Sch r1320
Madison av
" Thos (c; Mattie; 1) whsemn Pilot
Brokerage Co h903 Gibson
" Vivian Y (Irene; 3) shatmtlwrk Dixie
Roofing Co h2223 W Lee
" W Chalmers (Myrtle L; 6) appr New-
man Mach Co Inc h926 Dillard
" Wm E (Minnie S; 3) ship clk Morris-
son-Neese Furn Co h909 Union
" Wm D (Minnie; 3) h301 N Forbis
" Wm L genl clk State Hwy Comn r322
Asheboro
Raynor Julia B emp Gboro Overall Co
Inc r RD 5
Rayfield Ray R tech Glenwood Park
Sanitarium r do
Rayle Chas H (Rayle & Cavan) r724
Julian
" Chas R (Saphronia) carp h806 Lex-
ington av
" Chas S (Mabel; 1) hosiery wkr h2405
Spring Garden
" Eliz r1007 Oak
" Fred S (Myrtice) wtchmn Sou Con-
verting Co r320 Wtchmn
" Geo W (Bessie) floorwkr h515 Julian
" Hazel slswn Silver's r806 Lexington
" Irene D roller El Moro Cigar Co Inc
r1029 Pearson
" Jas A r610 W Lee
" Jasper W (Emma N; 3) pntr h1029
Pearson
" John R curbmn Dixie Pig Barbecue
2418 High Point rd
" Leta T Mrs garment wkr W Koury Co
h1015 Elwell av (B)
" Lillie R wrapper Ambrosia Cake
Bakery r2 Porter
" Margt B (wid Chas W; 3) garment
wkr h2 Porter
" Martin L (Leta T; 1) textile wkr h
1015 Elwell av (B)
" Maxie H florist Harry O'Connor r617
Waugh av (B)
" Murlice G buncher ElMoro Cigar Co
Inc r341 W Lee
" Robt E (Lucy M; 4) formn Ice Del Co
h1717 Ellwood av
" Robt J (Ada F; 3) carp h617 Waugh
av (B)
" W Edw routemn Natl Biscuit Co r
1524 Willomore
" Wm A (Mattie E; 1) carp h610 W
Lee
" Wm C pntr r1029 Pearson
" & Cavan (Chas H Rayle, Lewis A
Cavan) filling sta 417 Asheboro
Raynor J Melvin (Lora E) barber 931
Fairgrounds av h513 N Edgeworth
" Lillia M slswn Charles Stores Co r110
Library pl
" Lora E Mrs clk SBT&TCO h513 N
Edgeworth
" Maude sten r2300 Spring Garden
" Wm A slsmn Belk's Dept Store r107
S Edgeworth
Read see also Reed and Reid
" Rona E Mrs garment wkr Blue Bell
h435 Walker av

LEON M. HAM---Realtor

Sales — Rentals — Insurance

HAM BUILDING

TEL. 2-1276

Reade Apartments 116-18½ S Mendenhall
 " Wm R (Irene S; 1) bkpr h312 Waverly way
 Ready Geo E (Johnsie T) whol dry gds and notions 209 S Davie h409 N Mendenhall
 " Johnsie T Mrs bkpr J W Scott & Co h409 N Mendenhall
 Reagan see also Regan
 " Robt L (Hattie; 2) r1714 Grove
 " Ruby L Mrs garment wkr Blue Bell h1714 Grove
 " Wallace C (Ruby L) route slsmn The Holladay Co h1714 Grove
 Real Silk Hosiery Mills Inc H Sabe Richardson mgr 303 S Elm R827-28
 Reams Chas D (Eliz) formn Gboro Weaving Co r623 Fairmont
 " Merrell W (Lucille K) lab Car-Cal Winery h Masonic dr nr Latham (Pom)
 " Ora E slsmn W T Grant Co r623 Fairmount
 Rear Harry mgr The Fabric Shop r YMCA
 Reaves see also Reeves Rieves and Rives
 " Arth W (c) lab Sou Ry Sys r130 N Dudley
 " Claudius E (c; Loraine) porter h1203 Gorrell
 " Ernest L (c; Fonza; 2) lab h207 N Gilmer
 " Fannie (c) h107 N Dudley
 " Fisher (c) stoker Duke Power Co h 115 Percy
 " Gladys (c) cook r732 Wilmington
 " H D slsmn r450 Gorrell
 " Hubert (c; Kath H) prsr Paramount Clnrs & Dyers r1004 E Washington
 " Mary B (wid Elmo E; 1) h321 E Hendrix
 " Thos clk r404 S Eugene
 " Virginia S (wid Chas R; 1) h113 E Hendrix
 " Wm (c; Atlanta; 1) clnr Southeastern Bldg h1617 McConnell
 Reavis Albert M (Clara L; Peerless Clnrs) h515 Park av
 " Andrew (Annie) hlpr Lambert Fndry Co Inc r1411 Newman
 " Evelyn H emp Gboro Overall Co Inc r1411 Newman
 " John (Evelyn; 1) mldr Lambert Fndry Co Inc h1411 Newman
 " Mildred B Mrs bkpr Walkett's Inc h 1033 W Market
 " Sarah (wid Jos) r418 Morehead av
 " Thos J jr (Ima T; 1) trav slsmn h 704 Summit av
 " Wade asst US Probation Officer r Winston-Salem
 Reazer Marshall (c; Mollie; 3) lab h 1904 Oakland av
 Record Shop The E Olin Bishop mgr phonograph records 109 S Davie
 Red Arth (c) r403 Glenn al
 " Band Co Luther C Atkinson whse clk flour 1134 W Lee
 " Lessie (c) cook r605 Willis al
 " Pig Restaurant (Walter L Morgan) High Point rd RD 3
 Redd Acree (c) broom winder Guilford County Assn for the Blind Inc r335 W Bragg
 Redden see also Redding
REDDEN THOMAS G (Hester S), Pres-Treas Thos Gresham Redden Inc, h 6A The Powhatan 904 W Market, Tel 8245
REDDEN THOMAS GRESHAM INC, Thomas G Redden Pres-Treas, H S Redden V-Pres, Mrs Irene B Sapp Sec-Asst Treas, Complete Insurance Service 501 Southeastern Bldg 100 N Elm, Tel 7161 (For further information see front cover and left top lines)

Reddick see also Riddick
 " Augustus F (Mabel; 1) baker Carolina Baking Co h915 W Lee
 " Emanuel M (c; Bessie F) barber 820 E Market h411 High
 " Haul M (Hallie R; 1) slsmn h923 Sevier
 " Haul M jr r923 Sevier
 " Jas (c) student r209 N Dudley
 " Lawrence S (Pauline B) slsmn Dick's Lndry Co h229 Lindsay
 " Lawrence S jr student r229 Lindsay
 " Lemuel clk r915 W Lee
 " Martha V smstrs Mrs Kate B Snyder r RD 3 High Point
 " Robt mech Ely-Bloodworth Motors r High Point
 " Roger W (Amrah J; 2) mech Adamson Cadillac Co Inc h109 S Edgeworth
 " Thad (c) lab Sou Ry Sys r253 W Whittington
 Redding see also Redden
 " Earl J (R Marie) carrier US PO h 605 Ross av
 " Ethel H Mrs textile wkr h1106 Park ter
 " Herbert M (Ernestine) chf clk Duke Power Co r RD 1 Pleasant Garden
 " Herbert M jr mech North State Chevrolet Co r1016 Lexington av
 Reddish Alice M (wid Paschall) h3415 E Bessemer av (B)
 Redic Ernest W (c; Rachel; 1) clk Jos Alala h1220½ Ashe
 Redman Chas E (Marie T) slsmn r516 Park av
 " Lillie I (wid Geo H) r1048 Battle Ground av
 " Marie T Mrs office sec Southeastern Adjustment Co r516 Park av
 Redmond Blondel slsmn The Great Am Tea Co r Winston-Salem
 " Carolyn R (wid Ralph) nurse 619 5th av h do
 " Clifford C (Neulah D; 1) emp Gboro F F Hosiery Mills Inc h1511 Boone (E)
 " Don L (Mazie; 1) asst overseer Prox Print Wks h99 Walnut (ProxPWks)
 " Emma (c) r1334 Oakland av
 " Flake D (Verna V; 1) dep sheriff h 41 Hubbard (WOM)
 " Harry L (Mary C) trav slsmn h402 Woodlawn av
 " Helen tchr Bessemer Sch r Liberty
 " Mary C r402 Woodlawn av
 Reece see also Rees and Reese
 " Benny L mach opr ElMoro Cigar Co Inc 351 S Greene
 " C O textile wkr Carter Fabrics Corp S Elm nr end
 " Clarence T (Mittie; 2) acidmkr Armour Fertilizer Wks h406 Burtner
 " Clyde textile wkr Carter Fabrics Wks S Elm nr end
 " Daisy C Mrs clk Koonts Kleaning Co Inc h3 Brooks ct
 " Delos textile wkr r37 Church (Pom)
 " Eulus L (Eliz; 2) second hd h22 Cypress (WOM)
 " Grace M Mrs garment wkr Blue Bell h1927 Bradford (MHts)
 " Grady E textile wkr Carter Fabrics Corp S Elm nr end
 " Howard C driver Kester Furn Co r RD 2 McConnell rd
 " J Weldon (Eurie E) supt of bldgs City Bd of Education h817 Silver av
 " Jas S beamer Armco Finishing Corp r1034 S Aycock
 " Jas T (Effie; 4) h719 E Bragg
 " Jeannette D sec Coe & Holladay r312 Isabel
 " John D (Myrtle A; 1) trav slsmn h 105 Wilson
 " John E (Daisy C; 1) opr City Filter Plant h3 Brooks ct

**CLEGG
-KING
MOTORS**

PHONE
5196

PONTIAC



**Sales
AND
Service**

449

W. MARKET ST.

**S. T.
Wyrick
& CO.**

**Office
Equipment
and
Supplies**



All Steel
Office
Equipment
Engraving
Printing
Portable
Typewriters

119 N. Greene

TEL.
4133

Meyer's

DEPARTMENT STORE GREENSBORO N.C.

**A Greensboro Institution for
More Than a Quarter
of a Century**

TELEPHONE NUMBER 6101

**NEWS
and
RECORD
WANT
ADS**

**PHONE
2-3131**

*"they get
Results"*

Carolina Steel & Iron Co.

- Designers
- Fabricators
- Structural Steel
- Beams
- Channels
- Angles
- Plates
- Ornamental and Special Iron Work
- Tanks

1437
S. Elm St.

PHONE
2-3141

REECE

- " Lawrence K (Alice R; 1) br mkt mgr Ivory Stores h712 Highland av
- " Lessie M sec Chas B Aycock Sch r817 Silver av
- " Louise I textile wkr r22 Cypress (W OM)
- " Luther B (Grace M; 1) carp h1927 Bradford (MHTs)
- " Martin L (Bennie L; 1) hlpr Textile Specialty Co Inc h924 Dick
- " Mary W student r105 Wilson
- " Norman M (Ruth V; 1) carp Brooks Lbr Co h808 Morehead av
- " Paul E carrier US PO r817 Silver av
- " Rosa M r719 E Bragg
- " Ruby D nurse StLeo's Hosp r do
- " Runie A (Pearl; 1) textile wkr h37 Church (Pom)

Reed see also Read and Reid

- " Danl (c; Mada) porter Silver's h503 Boyd
- " Ernest (c) lab r251 N Gilmer
- " Flora Mrs r Masonic and Eastern Star Home
- " Fredk (Mildred) br mgr tab machs Remington-Rand Inc h815 Rankin apt 3
- " Geneva (c) maid r313 Gillespie
- " Homer R chiropractor 114 N Elm R 410 h do
- " Hugh D (Nettie B; 7) textile wkr h38 Maple (Prox)
- " Jas L (Julia; 2) textile wkr h42 Spruce (WOM)
- " John (c) r610 Dixie al
- " Juliette S (c) emp O Henry Hotel h 610 Dixie al
- " Louisa (c) r313 Gillespie
- " Lucille textile wkr r63 Maple (Prox)
- " Mildred r38 Maple (Prox)

REED NELLE MONTALDO MRS, Mgr
Montaldo's Jefferson Bldg 103-105 N Elm, Tel 2-1197, h O Henry Hotel, Tel 9511

- " Nettie (c; 4) maid h118 Percy
- " Robt E (Rosa L) textile wkr Carter Fabrics Corp h201 Wiley
- " Roberta M (wid Owen J) r63 Maple (Prox)
- " Ronald (Tina H; 1) mfrs agt 126½ W Sycamore R311 h306 N Mendenhall apt 2
- " Thos C zone mgr Sou Dairies Inc h 112 Arden pl
- " Wm D (Laura J) h606 Northridge
- Reeder Clyde B (Leta H) genl dep collr USIntRev (Unjust Enrichment Div) 303 S Elm R718
- " J Everett (Wilma A) trav slsmn h 1013 N Elm apt A7
- Reedy Isabel Mrs twister Piedmont Silk Mills Inc r808 Elam av
- Reele Arbutis slswn r635 S Cedar
- " Jas N (Mittie E; 2) ins agt h635 S Cedar
- Reep Jas L stockboy El Moro Cigar Co Inc r506 Martin
- " Lawrence R student r506 Martin
- " Mary E (wid Thos H; 1) matron King Cotton Hotel h506 Martin
- Rees see also Reece and Reese
- " Ethel M Mrs sec and fcty supt El Moro Cigar Co h422 N Elm
- " Fannie (wid Saml F) h119 Bruce
- " Floyd A (Maude L) car inspr h2106 Hiatt
- " Floyd E trav slsmn r119 Bruce
- " John T (Ethel M) pres-treas El Moro Cigar Co Inc h422 N Elm
- " Opal Mrs slswn Belk's Dept Store r RD 5
- " Saml F (Kathryn B) slsmn Wright's Clo Store Inc h218 College pl apt 4
- Reese see also Reece and Rees
- " Edw (c; Queen) lab h407 Best
- " Grace (c) r955 E Washington

REESE

- " Hubert (c; Kath; 2) clothes clnr r305 Bennett
- " Jas (c) lab Armco Finishing Corp r 411 Bennett
- " Julius F oiler Blue Bell r RD 4
- " Luther S (Nettie E) h408 Prescott
- " Maude Mrs emp Dick's Lndry Co r RD 4
- " Nellie E asst dietitian StLeo's Hosp r do
- " Pauline V grad nurse Piedmont Memorial Hosp Inc r650 Chestnut
- " Rosalie S mach opr El Moro Cigar Co Inc 351 S Greene
- " Saml (c; Azelee; 1) plstr h1214 Ashe
- " Weston R (Eliz B) ins 114 N Elm R226 h322 S Edgeworth apt 3
- " Wm H lab Armco Finishing Corp r 1002 Gorrell

Reeves see also Reaves Rieves and Rives

- " Bernard barber O Henry Hotel Barber Shop r416 Summit av
 - " Bertha (c) r1200 E Washington
 - " Bessie (c) Indrs h1916 Oakland av
 - " Blanche r721 Kenilworth
 - " Carrie (c) h2011 Gorrell
 - " Curtis C Rev (c; Lottie; 2) pastor Pentecostal Holiness Ch h233 Bingham
 - " Cynthia prin Irving Park Sch r319 McIver
 - " Dorothy student r1703 W Market
 - " Edison S (Eula; 3) textile wkr h12 Shober (Revo)
 - " Elvert (c) emp W I Anderson & Co r610 East
 - " Elwood (c) porter r2011 Gorrell
 - " Fleata (c) stemmer El Moro Cigar Co Inc r2011 Gorrell
 - " Fleta R textile wkr Carter Fabrics Corp S Elm nr end
 - " Florence (c) Indrs r233 Bingham
 - " Frank (c) porter Rex Smoke Shop r 510 Gorrell
 - " Frank R embalmer Hanes Funeral Home Inc r401 W Market
 - " Garland (c; Nannie; 1) lab h817 Gorrell
 - " Harvey (c) lab Sou Converting Co r 817 Gorrell
 - " Inez tchr King's Business College r 507 Simpson
 - " Jas H (c; Ellen; 3) billiards 816 E Market h416 Beech
 - " John G (Mary L) miner h216 S Eugene
 - " Jos (c; Rosa; 3) hlpr W I Anderson & Co h1200 E Washington
 - " Lillie (c) maid r2011 Gorrell
 - " Louise E emp Gboro Overall Co Inc r3707 Cameron av (B)
 - " Lucille (c) cash Carolina Theatre r 1916 Oakland av
 - " Mary (c; 1) maid r233 Bingham
 - " Mary B Mrs garment wkr Blue Bell r RD 3
 - " Melissie (c) r2011 Gorrell
 - " Moses (c) pdlr r233 Bingham
 - " Ott A (Inez) tobacco h1703 W Market
 - " Paul (c) hlpr W I Anderson & Co r610 East
 - " Perry clk B&C Food Shops Inc 2700 High Point rd
 - " Wm A barber Art Barber Shop r High Point rd
 - " Wm W (Lillie E) slsmgr W I Anderson & Co h518 N Cedar
- REFEREE IN BANKRUPTCY (See United States Government)**
- Regan see also Reagan
- " Cora Mrs bkpr North State Milling Co Inc r701 5th av
 - " Isham L pntr r1312 Florida
 - " J Harold (Blake E; 2) servicemn h 1510 Lovett

FORBIS & MURRAY**Funeral Home**

301 CHURCH ST.

TEL. 8165

**24-Hour
Ambulance
Service****REGAN**

" Jessie L (wid G Herbert) h1312 Florida
" Saml r417 Bellemeade
Reger Anna asst prof and librarian WC
of the UNC r919 Spring Garden
Reggins Mattie (wid Thos) textile wkr
h32 Church (Pom)
Register J Walter (Evelyn B) mech Gate
City Motor Co Inc r Randleman rd
RD 1
" John F phys 137 Bishop r805 Sunset
dr (IPk)
" Nellie counter girl Mayfair Cafeteria
r YWCA
" Wm (c) butler r1421 E Washington
Reich Funeral Home Inc Paul C Reich
pres-treas 342 N Elm br 504 Ashe-
boro
" Gaither B fndrywkr Glascock Stove
& Mfg Co r1515 Holbrook
" Paul C (Amelia L; 1) pres-treas Reich
Funeral Home Inc h1101 Virginia
" Philip A mldr Lambert Fndry Co Inc
r1515 Holbrook
" Russell S (Pearl H; 2) mldr Glascock
Stove & Mfg Co h1515 Holbrook
" Sarah A office sec Reich Funeral
Home Inc r1101 Virginia
Reid see also Read and Reed
" Albert (c; Helen; 2) chauf h708½
Dorgan av
" Annie F r607 Magnolia
" Beatrice (c) maid City Health Dept
h1205 Gray
" Bernard (c) waiter Lainer's Soda
Shops 307 Paisley
" Bessie Mrs (c) matron Immanuel
Lutheran College r do
" Blanche (c) maid Meyer's Dept Store
r517 Ireland
" Cath sten Pilot Life Ins Co r429
Bellemeade
" Christina M (wid Andrew) slswn
Ellis, Stone & Co h429 Bellemeade
" Ebro B (c; Mamie) lab Glascock Stove
& Mfg Co h517 Ireland
" Edith (c) r110 Laurel
" Eliza J (c) h163 W McCulloch
" Frances (c) maid h633 E Gaston
" Garland T (Louise; 3) textile wkr h
65 18th (WOM)
" Hoyle A (Pearl G; 3) stone ctr Ar-
nold Stone Co of NC Inc h1001
Warren
" J W Berry (Pricie F; 1) slsmn The
Harrell Co h913 Magnolia
" Jas (c) lab r806 Ashe
" Jas E (c) instr A&T College of NC
r1015 Lindsay
" Jas H (c; Rachel) lab South Atlantic
Bonded Whse Corp h312 East
" Jesse jr slsmn r1114 Hill
" John F (c; Mollie; 3) barber h1516
McConnell
" Ladovia M (c; Beatrice; Davis Barber
Shop) h114 S Dudley
" Levera (c; Augusta; 2) chauf h111
East
" Lucy (c) maid r163 W McCulloch
" Major G (c; Beatrice L; 1) elev opr
US PO h501 Boyd
" Margt (wid Frank L) h607 Magnolia
" Mollie (c) maid h1207 Gray
" Neil (c) janitor r163 W McCulloch
" Norris (c; Blanche; 1) lab Glascock
Stove & Mfg Co h33 Biltmore ct
" Pattie B (c) Indry wkr New Method
Lndry r RD 2
" Paul (c) sta atndt Jos T Melvin r
1108½ E Market
" Pricie F Mrs dep collr USIntRev h913
Magnolia
" R McDowell sec-treas Carter Fabrics
Corp r1012 N Eugene
" Robt (c) r1207 Gray
" Robt (c) janitor United Bank Bldg Co
r Lutheran College

REID

" Saml L (c; Gladys) lab h100 11th
(EWO)
" Thos T (Trudy) textile wkr r408½
(410½) State (MHts)
" Virginia sten r913 Magnolia
Reidert Willis B (Ethel) janitor h501 N
Edgeworth
Reison Benj R textile wkr r3 Hubbard
(Revo)
Reiss Jos watch repr 130 E Washington
r413 N Edgeworth
Reitzel see also Rightsell
" Obediah (Mary; 4) textile wkr Carter
Fabrics Corp h Robbins nr S Elm
" R L textile wkr Carter Fabrics Corp
S Elm nr end
" Robt M (Lilly R) carrier US PO r
RD 4
Reliance Machine Co (P Wilhelm G
Nielsen) 715 Battle Ground av
Remington Rand Inc Jane E Gipple
office mgr office supplies 251 N
Greene
Remmey Ernest slsmn r506 Country Club
dr (IPk)
" Richd C (Ethel) purch agt Mock Jud-
son Voehringer Co of NC Inc h506
Country Club dr (IPk)
" Richd C jr slsmn r506 Country Club
dr (IPk)
Remnant Shop The (Mrs Evelyn A Mc-
Nairy) dry gds 604 S Elm
" Store The Mimi H Moore mgr 1736
Front (E)
Rendezvous The (Mrs Mary J Hines)
confr 2116 Walker av
Renfrow E McDowell slsmn Am Agrl
Chemical Co r Matthews
Renigar Lucile h1013 N Elm apt B5
Renn Kate A h121 McIver apt 2
Rennie John S (Della M; 2) h35 Wat-
kins (Pom)
Republic Steel Corp Elsie M Caldwell
chf clk 100 N Elm R822
Requiam Murvin F drftsmn County
Supvr of Taxation r Winston-Salem
Rest-A-Bit Service Station (Thos Batts)
3704 E Market (B)
**RETAIL CREDIT CO INC, Wm M Pet-
erson Mgr, Insurance Reports 705-
706-707 Jefferson Standard Bldg 101
N Elm, Tel 2-3129**
Revel Evelin textile wkr r620 Broad av
Revere Paul Life Insurance Co Ben Mc-
Nabb genl agt 303 S Elm R616
Review No 9 Womans Benefit Assn Mrs
Chana B Brittain sec meets 4th Tues
8 p m 514 5th av
Revolution Apartments 28 Cypress
(Revo)
" Baptist Church Rev Hiram R Star-
ling pastor 10th nr Hubbard
" Barber Shop (Laurie J Hight) 9th nr
Vine (Revo)
" Drug Co (Ralph J Sykes, Clarence J
Stephenson) Vine cor 9th (Revo)
**REVOLUTION COTTON MILLS, Julius
W Cone Chairman of the Board,
Herman Cone Pres, Saul F Dribben
(New York) 1st V-Pres, Hill M
Hunter 2d V-Pres-Genl Mgr, Marion
W Heiss Sec, Sigmund Sternberger
Treas, Grady J Shepherd Asst Sec,
Geo P Stone Supt, Cotton Goods
Manufacturers, Vine cor 9th (Revo),
Tel 8101**
" Hall (lodges) 9th nr Vine (Revo)
" Lodge No 552 AF&AM Jos T Carru-
thers sec meets 1st and 3d Wed 8
p m 9th cor Vine
" Park 37 Poplar (Revo)
" Shoe Shop (Wm F Calhoun) 9th nr
Vine (Revo)
" Store Co Leonard F Linker mgr 10th
se cor Hubbard (Revo)

**Chandler
Tire
Co.****Re-treading
Vulcanizing**AAA
Road Service**LEE**
Conshohocken
Tires**DENMAN**Custom Built
Tires224
**COMMERCE
PLACE**Phone
5742**HUNT
C
O
A
L
C
O.**Steam and
Domestic**COAL****CHARCOAL**Frederick
STOKERS200
DEAN ST.
Opposite
Benedict College
on Southern Ry.TEL.
2-3161

ESTABLISHED 1872
BINSWANGER & Co.
 INCORPORATED

GLASS

STORE FRONT
 SPECIALISTS
 Macon between Tomlinson
 and Washington
 PHONE 2-3107

**SOUTH
 ATLANTIC
 BONDED
 WAREHOUSE**

MOVING
 Local and Long
 Distance

STORAGE
 Household and
 Merchandise

CRATING

PHONES
 8191-8192

REVOLUTION

" Welfare Dept Mrs Marjorie S Mendenhall supt 28 Cypress (Revo)
 Rex Cafe (Gus Fallis) 601 E Market
 " Smoke Shop (Comas Bartis) billiards 603 E Market
 Rexair Sales & Service A E Riddle service mgr P A Williams slsmgr 216 W Market R208
 Reyburn Manufacturing Co Inc Benj F Durbin sou rep paper tags and labels 303 S Elm R304
 Reynolds Alma R Mrs garmentwkr Blue Bell r RD 4
 " Annie (c) sch tchr r609½ High
 " Arvil carp H L Coble 1705 Battle Ground av
 " Benj (c; Jeannette) h961 E Washington
 " C Robt emp Guilford Dairy Co-Op Assn r1723 W Lee
 " Celia (c) maid O Henry Hotel r422 E Washington
 " Chas E (Mildred; 1) driver R H Barringer Distributing Co h2109½ Church (MHTs)
 " Chas W (Ina; 1) textilewkr h83 13th (WOM)
 " Coy L slsmn Dairy Specialty Co r Pleasant Garden
 " D Wynne meter rdr Duke Power Co r RD 1 Pleasant Garden
 " Edgar H (Elsie; 2) slsmn h Lawrence nr Ashe
 " Edgar P (Ora M) textilewkr h11 Rucker (Pom)
 " Edith sten Jefferson Standard Life Ins Co r702 Milton
 " Eliz clk Prox Mercantile Co Inc r RD 4
 " Evelyn (c) r705 Macon
 " Fannie M Mrs garmentwkr Blue Bell r Pleasant Garden
 " Floyd G (Louise) dep colr US Int Rev h700 Asheboro
 " Fannie C Mrs dep colr US Int Rev h 409 Burtner
 " Frances Mrs r301 W Washington
 " Frank driver Am Agrl Chemical Co r Chatham Va
 " Geo (c) lab r614 E Lee
 " Geo H ship clk Odell Mill Supply Co r311 N Forbis
 " Geo V slsmn Loose-Wiles Biscuit Co r Burlington
 " Henry (c) r424 E Washington
 " Henry (Sarah T; 1) clk US Dist Court h607 Sunset dr (IPk)
 " Henry lbrmn r100 E McCulloch
 " Herbert L (Addie E) loco eng h323 E Bragg
 " Howard (c) house clnr r1106 Gorrell
 " Howard A (Willie Jo) mdse mgr Dodge Bros Corp h249 N Edgeworth apt B1
 " Irvin M signal inspr r439 Arlington
 " Ivory hosierywkr r2500 Spring Garden
 " Jack A clk Smith & White Gro r RD 4
 " Jas B (Pearl; 3) textilewkr h30 Shoher (Revo)
 " Jas F (Leona H; 2) managing editor Gboro Daily News and Gboro Record h1011 Fairmont
 " John C clk McMillan's Variety Store r603 W Lee
 " John K (Margt C) carp h211 N Davie
 " Judy (c) maid Chas T Lipscomb
 " Lonnie E (c; Zenobia; 1) barber 103 N Dudley h107 Obermeyer
 " Louise Mrs bkpr County Welfare Dept h700 Asheboro
 " Lucy clk Prox Mercantile Co Inc r RD 4
 " Mack C (c; Mae) lab h245 N Gilmer
 " Margt C Mrs furn rms 211 N Davie h do

REYNOLDS

" Mary B sten WPA of NC r408 W Washington
 " Mary L (c) h129 Mitchell
 " May (c) Indrywkr Dick's Lndry Co r 245 N Gilmer
 " Mildred T emp Gboro Overall Co Inc r2109½ Church (MHTs)
 " Missouri (c) maid r245 N Gilmer
 " Nannie hosierywkr r702 Milton
 " Nell P Mrs (1) radiowkr r416 Summit
 " Norman M prnr Blue Bell r RD 4
 " Rember T dyer Armco Finishing Corp r115 N Cedar
 " Richd (c; Lottie B; 1) janitor Vick Chemical Co h845 Vance
 " Robt W (Nancy C; 4) mech North State Chevrolet Co h817 Terrell
 " Rufus W lawyer 100 N Elm R402 r 600 Fairmont
 " Sue K student r607 Sunset dr (IPk)
 " V Louise r323 E Bragg
 " Vera hosierywkr r2500 Spring Garden
 " Virgil C baker Jones Bros Bakery Inc 104 E Lee
 " W Frank (Maggie; 1) h702 Milton
 " W Kemp (Fonnie C; 1; Gate City Auto Parts Co) h409 Burtner
 " Walter C (Louise) trav slsmn r401 Asheboro
 " Wm (c) hsemn Chas T Lipscomb
 " Wm F mgr r138 E Fisher av
 Rhabe Mary M instr Singer Sewing Mach Co r105½ S Greene
 Rhew Newton A textilewkr r1 Gordon (WOM)
 " Robt C (Sallie; 1) textilewkr h1 Gordon (WOM)
 " Wm C (Hazel O; 2) textilewkr h98 14th (WOM)
 Rhinehart Leroy (c) driver Borden Brk & Tile Co Inc r1105 Retreat
 " Marshall (c) student r512 Haywood
 " Rosa (c; 2) smstrs h512 Haywood
 Rhode Meyer slsmn Pollock's Inc r111 W Washington
 Rhodes Allie (c) maid r219 W Bragg
 " Alvis V (c; Alva S; Brown & Rhodes) mgr Ashe St Mkt & Gro r215 Ireland
 " Claude A (Sallie; 1) slsmn h421 Bellemeade
 " Colonel L (Ola; 2) r614 Douglas
 " Dallas slsmn Rustin Furn Co r328 N Forbis
 " E Jas (Gertrude F) driver Horton Motor Lines Inc h614 Douglas
 " Earl (c) plstr r215 Ireland
 " Eug (c; Maggie) delmn WCotheUNC h1116 McGee
RHODES FURNITURE CO INC, R S Kent Mgr, Complete House Furnishers 313 S Greene, Tel 4169 (For further information see page 26 Buyers' Guide)
 " Henry C (Elsie H; 1) trav slsmn h510 Jefferson
 " John W (Margt M) h110 Library pl
 " Laura L r Masonic and Eastern Star Home
 " Louise slswn W T Grant Co r614 Douglas
 " M Luther (Fonnie R; 3) textilewkr h 31 Hubbard (Revo)
 " Mabel r614 Douglas
 " Maggie (c) maid WCotheUNC r1116 McGee
 " Margt (c) h729 Ashe
 " Margt M Mrs clk Jefferson Standard Life Ins Co h110 Library pl
 " Mitchell (c) lab h215 Ireland
RHUDY BOOKER E (Margt E; 3), X-Ray Diagnosis and Treatment 229-230A Jefferson Standard Bldg 101 N Elm, Tel 2-0034, h2204 Pinecrest rd (SH), Tel 2-0961, Summer Res RD 4 (Young's Mill Rd), Tel 2-0961

Dial
 5109

Carolina
 Taxi
 Service

EUG. W. KEARNS,
 OWNER

221
 E. MARKET

Dial
 5109

INVESTORS SYNDICATE

Established 1894

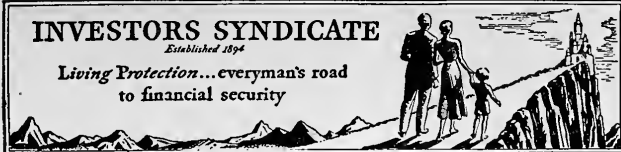
Living Protection...everyman's road
to financial security

Rhyne Bernard (c; Rowena; 2) janitor
W I Anderson & Co h904 High
" Cicero (c; Bessie) driver Brooks Lbr
Co h338 W Bragg
" E Farrar student r1300 W Market
" Mason (c) driver Foster-Caveness Inc
206 Hughes
" Sue r1300 W Market
" T Paul (Bertie R; 2) v-pres Sou Elec-
tric Service Co h1300 W Market
Rice Addie (c; 1) h807 Ashe
" Annie L cigarmkr El Moro Cigar Co
Inc r1528 Tucker
" Clarette (c) student r514 Thomas
" Fannie (c) Indrs h614 Bennett
" Geo (c; Ruth) driver Statesville Flour
Mills Co h1607 McConnell
" Geo E (Annie L) textilewkr h1906
Fairbrother
" Geo H (Roxie) h1601 Tucker (E)
" Grady L (Rexie; 1) mach r710 Dick
" Howard E student r818 Milton
" Jas H (c; Carrie L) barber h424 Stew-
art
" John H (c) Indrywkr Dick's Lndry Co
r514 Thomas
" Julia dietitian Sternberger Hosp r do
" Julia A (c) maid 803 Hood pl (IPk)
" Leroy (c) lab r106 N Gilmer
" Martha (c) h608 High
" Mary E (c) maid r807 Ashe
" Mattie (c) maid r614 Bennett
" Paul A (Charlotte; Modern Beauty
Sup) h203 Tate apt C4
" Robt E (c) whsemn Dillard Paper Co
524 Ashe
" Russell V (Vivian M; 1) textilewkr h
1906 Fairbrother (E)
" Saml (c; Thelma) taxi 615 E Market
h1704 McConnell
" Thos A (Sadie; 1) route slsmn Cheer-
wine Beverage Corp r219 E Smith
" Waverlyn N (c; Doris E) prof A & T
College of NC r109 Regan

Rich see also Ritch

" Arth (Grace I) textilewkr Carter Fab-
rics Corp h1510 Ball (E)
" Benj (c) student r709 Hudson al
" Bernard slsmn r210 State (MHts)
" Carrie furn rms 207 Ashe h do
" Charlotte T Mrs slswn Charles Stores
Co r2104 Georgia (MHts)
" Clay T (Velaska E; 1) hosierywkr h
4114 Walker av
" Duncan textilewkr r1701 Textile dr
(E)
" Ellie (wid Andrew H) r1701 Textile dr
(E)
" Everett A (Ruth E; 4) textilewkr h
3703 Oak Grove av (B)
" Fen (c) lab r709 Hudson al
" Fernie r219 Latham (Pom)
" Floyd N appr Truitt Bros r Battle
Ground rd extd
" Fred C (Faye C) slsmn Thompson
Dental Co r1800 Walker av
" Grady textilewkr r1701 Textile dr (E)
" Helen V slswn Charles Stores Co r
RD 2
" Jas (c; Rosa) lab r709 Hudson al
" John B driver R H Barringer Dis-
tributing Co 1312 Westover ter
" L Edw truck formn M Leon Ellis r700
Martin
" Mabel (wid Geo L; 1) r1923 Church
(MHts)
" Maggie r1701 Textile dr (E)
" Mary T garmentwkr Blue Bell r RD 2
" Maybelle textilewkr r1701 Textile dr
(E)
" Melvin E (Dollie T; 3) hosierywkr h
911 Elwell av (B)
" Rose (c) maid Piedmont Memorial
Hosp Inc Nurses Home r709 Hudson
al
" Sallie (c) r709 Hudson al
" W Howard (Lola L; 2) textilewkr h
1701 Textile dr (E)

J. O. DOWNS,
Agency Mgr.
901 Jefferson Bldg.
Phone 4501

RICH

" W Leo (Charlotte T) delmn Walton's
Shoe Shop r2104 Georgia (MHts)
" Wm B (Flora E; 1) clk Walton's Shoe
Shop h2104 Georgia (MHts)
" Wm C (Mary; 4) carp h618 Ross av
" Wilma r1701 Textile dr (E)
Richard Maynard (Wilma; 1) textilewkr
r4 Maple (Prox)
Richards Benj (c) lab r620 Nantucket
" Chas H (Julia) h8 Oak (Pom)
" Coy L emp Gboro Overall Co Inc r
1315 Carolina
" Jas R textilewkr Carter Fabrics Corp
S Elm nr end
" Lucy I (wid Chas A) h2005 Church
(MHts)
" Mattie (wid Wm) garmentwkr r1315
Carolina
" Myrtle S Mrs tchr Gboro Sr High Sch
r325 McIver
" Phoebe socialwkr Prox Welfare Dept
r18 Vine (WOM)
" Saml D pntr r2005 Church
" Wm A (Myrtle S) tchr Gboro Sr High
Sch r325 McIver
Richardson B Kenneth service sta mgr
Stewart Motor Co r1113 Vance
" Bessie (c) cook h115 S Gilmer
" Cath (c) cook r230 S Gilmer
" Chas C clk RyMs r442 Arlington
" Clarence textilewkr r1113 Vance
" Clonnie E (Josephine; 1) slsmn h2306
Ellington
" Emmett W (Ida; 1) brkmm h1560
Spring Garden
" Enoch r2500 Spring Garden
" Everett C (Elsie M; 3) carrier PO h
1007 Caldwell
" Frank B (Louise C; 3) slsmn Dockery
Lbr Co h425 W Radiance dr (SH)
" Frank C clk Clegg's Bakery r425 W
Radiance dr (SH)
" Fredk (c) hipr Lambert Fndry Co Inc
h543 Island
" G Victor (Lillie M; 1; Richardson
Motor Lines) h1402 Battle Ground
" Geo (c; Florene; 2) lab City Main-
tenance Dept h203 Powell
" Gertrude (c) maid Wesley Long Hosp
r1052 Armstrong
" Guy W (Mamie C) emp Duke Power
Co r McConnell rd RD 4
" H Aubrey (c) janitor Natl Theatre r
1008 Perkins
" H Sabe (Marian) mgr Real Silk Ho-
siery Mills Inc r111 Westover ter
" Harold F (Ethel; 1) textilewkr h18
Upland dr (Prox P Wks)
" Isaiah (c; Sallie; 2) gdnr h429½ Cole
" J Burt (Sue M) slsmgr Lowman Mtr
Co h1113 Vance
" J Carvin (Thelma L) slsmn Clegg's
Bakery h105 State (MHts)
" J Willard (Ruth I; 2) pntr h1303
Elmer (E)
" Jack T student r1560 Spring Garden
" Jas A ship clk Hagan Dairy Supply
Co r514 Broad av
" Jas R (c; Dora; 1) janitor h1115 Re-
treat
" John W (Pearlie) bdg 2500 Spring
Garden h do
" Jonah D (Grace E) slsmn Genl Truck
Sls & Service Inc h824 S Aycock
" Junious R textilewkr r4 Cypress
(Revo)
**RICHARDSON L MEMORIAL HOSPI-
TAL (Colored), Geneva S Collins RN
Supt, 1400 E Washington, Tel 4612**
" L Memorial Hospital (c) nurses' home
607 Benbow rd
" Lawrence B (Mildred R; 3) film opr
Natl Theatre h201 Summit av
" Lina office sec Real Silk Hosiery Mills
Inc r111 Westover ter
" Lizzie (c) maid r1214 Bilbro
" Louise (c) maid h466 Cole

**BEAMAN
SCREEN &
WEATHER
STRIP
CO., INC.**

•
**VENETIAN
BLINDS**

Wood and Metal
SCREENS

**WEATHER
STRIPS**

Superior Screens
of
**CALIFORNIA
REDWOOD**
and Price
No Higher

•
1016
Battle Ground
Ave.

Phone
7373



PHONE

7
6
3
9

BENNER

&

FIELDS

AIR
CONDITIONING

**Plumbing
and
Heating**

207
S. DAVIE

HARRELSON SIGN CO.
FORMERLY GUILFORD SIGN CO.
D.M. HARRELSON

Service Beyond Mere Satisfaction for 15 Years

phone **4806** **202½**
W. MARKET ST.

ROCK CREEK DAIRY

High Grade Dairy Products
386 N. ELM PHONE 4507

RICHARDSON

- " Louise C Mrs bkpr Clegg's Bakery h 425 W Radiance dr (SH)
- " Lovelace H (Rachel S; 1) test deskmn SBT&TCO h649 Chestnut
- " Lucille S Mrs garmentwkr Blue Bell r RD 3
- " Major (c) lab r1900 Perkins
- " Margt H slswn Charles Stores Co r 1113 Vance
- " Martha (c) h611 E Lee
- " Marvin exterminator Orkin Exterminating Co Inc r218 N Cedar
- " Mary L sten Hagan Dairy Sup Co r 514 Broad av
- " Mary L (wid Lunsford) h118 E Smith Motor Lines (Wade F Wall, G Victor Richardson) 1165 Battle Ground av
- " N Cleve carrier PO h1600 Lovett
- " Nathan S (Louise E) acct Blue Bell h127 E Fisher av apt 2
- " Nellie M Mrs (3) h1106 Fuller
- " Paul driver Richardson Motor Lines r Mayodan
- " Percy (c) janitor Carnegie Library r 900 E Washington
- " Purpose (c) lab r614 Essex
- " Rachel S Mrs clk City Accounting Dept h649 Chestnut
- " Ralph D (Louise) bldg contr Floyd nr Martin h do

RICHARDSON REALTY INC, Dr Carl I Carlson Pres, Hoyt W Boone V-Pres-Mgr, A Eug Douglas Sec, Irvin R Squires Treas 602 Piedmont Bldg 114 N Elm, Tel 2-2139

- " Ritchie Mrs slswn Betty Lou Hat Shoppe r RD 1
- " Sadie nurse Piedmont Memorial Hosp Inc r110 S Eugene
- " Susie (c) r310 Percy
- " Susie (c) waiter r507 East
- " Thaxton (Bertie; 1; Piedmont Traffic Assn) h610 Forest
- " W Warren optician Am Optical Co r RD 4
- " Walter (c; Nellie) textile wkr r1107 Perkins
- " Wm B (Flora) gro 2309 Freeman's Mill rd h2311 do
- " Wm J (Mattie M; 2) slsmn Ely-Bloodworth Motors h514 Broad av
- " Wm S (Ruby I) slsmn W I Anderson & Co h317 N Edgeworth apt 4
- " Wilma R (c) h627 Sampson
- Richard Raymond C textile wkr r46 Vine (Prox)
- Richey see also Ritchie
- " Claude slsmn Traders Chevrolet Co Inc r Guilford College
- " Clinard P (Juanita W) yd mgr Berry-Webster Co r1508 Lexington
- " Geo T (Sudie) formn Duke Power Co r2900 Oakland av
- " Mabel F Mrs photostat opr County Register of Deeds Guilford College NC
- " Walter C linemn Duke Power Co h 332½ W Washington
- Richie Jas A (Emma) electn in charge Safety Car Heating & Lighting Co h1403 E Lexington av
- Richmond Bessie P (c) stemmer El Moro Cigar Co Inc r1302 Lindsay
- " Clyde L (c) lab Armour Fertilizer Wks r RD 4
- " Cora (c) maid 601 Magnolia
- " Geo D dyer Armco Finishing Corp r 735 S Elm
- " Hester (c) maid h2109 Everett
- " Jas (c; Christine; 2) lab Sou Ry System h1824 Peachtree
- " Jane L (c; 1) h2114 (2204) Byrd
- " John A (c) janitor r112 Regan
- " John F (c; Mozelle; 2) sta firemn r 110 10th (EWO)
- " Jos C (c) asst Hargett Funeral Home r906 E Market

RICHMOND

- " Leola (c) stemmer El Moro Cigar Co Inc r1054 Armstrong
- " Leroy (c; Nellie; 2) lab h512 Ireland
- " Levi (c; Willie; 2) textile wkr h110 10th (EWO)
- " Luther (c; Cora) elev opr O Henry Hotel h205 S Luther
- " Mary E (c; 1) maid h1054 Armstrong
- " Ned (c) student r411 N Gilmer
- " Pauline (c) maid r315 Bennett
- " Roland (c) lab Sou Ry System r1824 Peachtree
- " Seymour R (c; Callie M; 1) janitor Security Natl Bank h303 Law
- " Shepherd (c; Bessie) photog 311 E Market R3 h1302 Lindsay
- " Thos M (Lois W; 3) teller Security Natl Bank h806 Macon
- " Walter (c; Rosalee) bellmn Gboro Hotel r1935 E Market
- " Wm (c; Lucille; 3) chauf h210 Obermeyer
- Rick Lauter E (Garnett H) construction wkr r700 Martin
- Rickard Odell (c; Mamie; 1) lab h7 1st (TC)
- Rickart Evangeline Mrs studio mgr Donna Lo Carolina Co r405 W Sycamore
- Ricketts Emma B clk WUTelCo r636 N Elm
- " G Walter (Josephine B; 1) office mgr Employers' Liability Assurance Corp h2422 Camden rd
- " Leslie U (Bessie T) printer Jos J Stone & Co h1030 Pearson
- " Leslie U jr classified adv dept Gboro News Co r1030 Pearson
- Rickman Chas A (Frances) hlpr Turner's Transfer r RD 5
- " Emma (wid Henry W) textile wkr h24 Vine (Prox)
- " Jasper W (Bertha B) wood wkr h2512 Westbrook
- " Sallie B (wid Thos) h2002 Valley Park dr
- " Sarah B dietitian Gboro College r140 College pl
- Ricks Kath C librarian Guilford College r do
- Ridder Saml (Maxine; 3) cab driver r 307 W Sycamore
- Riddick see also Reddick
- " Howard B trav slsmn r1805 Madison
- " Louis B doormn Natl Theatre r211 W Sycamore
- " Pattie B (wid Albert) h223 N Spring
- " Powell (c) pie baker h108 Chaleen ct
- " Ruth (Ruth R) r412 W Market
- " Ruth R Mrs slswn Meyer's Dept Store r412 W Market
- Riddle Alton L (Opal V; 2) textile wkr h28 Hubbard (Revo)
- " Arth E (Virginia S; 1) service mgr Rexair Sales & Service r500 Summit
- " Chas H (Florence) servicemn h311 W Fisher av
- " Felsie asst to librarian Guilford College r do
- " Fred A (Ruth S) slsmn Canada Dry Bottling Co h Winston Salem rd nr city limits
- " Guy C (Lillie L; 2) textile wkr h76 Fairview (Prox P Wks)
- " J Evie (Lydia; 5) textile wkr h29 Poplar (WOM)
- " Jas B (Jennie; 1) textile wkr h37 Cypress (WOM)
- " Jas D h615 S Mendenhall
- " John R (Clora) textile wkr h35 Poplar (Revo)
- " Julius M (Allie M; 2) textile wkr h25 Jenkins (Revo)
- " Kinney S textile wkr r19 Latham (Pom)
- " Pauline textile wkr r35 Poplar (Revo)

R. G. DELK

Building Contractor

All Types of Construction

PHONE 3-2308

220½ W. MARKET



General Truck Sales & Service, Inc.

Distributor De Soto—Plymouth Motor Cars and
G. M. C. Trucks



303 N. GREENE ST.

PHONE 4632

RIDDLE

" R Max (Virginia M) lino opr Gboro News Co h12 Springdale ct
" Ralph C (Ola; 1) clk Proximity Mercantile Co Inc h38 Fairview (Prox)
" Sandy L (Jennie; 1) textile wkr h5 Spruce (Revo)
" Vernon R (Lenora S; 1) mgr Horton's Food Mkt h714 Elam av
" Virginia sch tchr r815 S Mendenhall
" Virginia S Mrs bkpr Natl Shirt and Hat Shop r500 Summit
Ridenhour W Philip sta atndt H Jerome Johnson r YMCA
" Walter (Margt O H; 1) res mgr Merrill Lynch E A Pierce & Cassatt h 1110 Cridland rd
" Walter M (Dora B) sec-treas Central Carolina Fair Assn h417 W Market
Riders Nan waiter Stern's Restr 117 E Market
Ridge Alf E r428 Morehead av
" Carrie E h413 S Edgeworth
" Cecil F (Flonnie) night mgr Gate City Motor Co Inc r RD 2
" Edney (Lorraine P) executive v-pres-sec-mgr W B I G Radio Broadcasting Sta and v-pres-sec-treas-mgr N C Broadcasting Co Inc h316 W Gaston
" Frank auto mech r242 E Market apt 2
" Julia A (wid Saml) r801 Scott av
" Saml E (2) clk Sou Ry System r801 Scott av
" Wm A r428 Morehead av
" Wm H (Minnie E; 7) mech J R Pitts Lbr Co h428 Morehead av
Ridgely Nancee H clk Gboro FF Hosiery Mills Inc r309 Tate
" Russell S (Nancee H; 1) slsmn r309 Tate
Ridley Collins (c; Luvenia) chauff r307½ Percy
RIERSON BROS (Chas O and R Lee), "We Weld It," Electric and Acetylene Welding, Boiler Repairing 236 S Davie, Tel 2-0692 (For further information see left side lines and page 49 Buyers' Guide)
" Chas O (Anna C; 3; Rierson Bros) h2901 E Bessemer av (E)
" Clifton T (Irma L) textile wkr r8 Vine (Revo)
" Harding W (Bessie G) h1800 Ryan (E)
" J Paul cook r2900 Oakland av
" Jas F (Pencie; 1) carp h2900 Oakland
" R Lee (Rhoda N; 5; Rierson Bros) h914 Glenwood av
" Saml (Marie E) hosiery wkr r807 Alton
" Thos O reed mkr Gboro Loom Reed Co r2900 Oakland av
" W Frank (Ruth S; 3) route slsmn New Era Clnrs h910 Sevier
" Wm W welder Rierson Bros r1800 Ryan (E)
Rieves see also Reaves Reeves and Rives
" Bettie E (wid Jas T) h417 Arlington
" Claudius (c) bellmn King Cotton Hotel 101 S Davie
" John P ship clk Blue Bell r RD 1
" W Ernest (c; Clara B) bellmn h1004 E Bragg
Rigg Caroline J laboratory tech Piedmont Memorial Hosp Inc r500 Woodlawn av
" Rosemary M Mrs mus tchr 500 Woodlawn av h do
" W Wayne (Rosemary M) wtchmkr Saslow's h500 Woodlawn av
" Wm W jr r500 Woodlawn av
Riggin Robt E (Irene R) slsmn r704 Chestnut
Riggins Eula M (c) r625 E Lee
" Howard (c; Vera) car washer Earl Hall Motor Co Inc h625 E Lee
" Wm (c; Alice; 1) porter r619 Macon

Riggs John R (Ulma; 2) slsmn Hyman's Furn Co h724½ S Elm
Rightsell see also Reitzel
" Wm T (Sylvia A; 1) mgr Home Security Life Ins Co h512 N Mendenhall
Rigling W J lab Carolina Steel & Iron Co 1437 S Elm
Rigsbee Alcora S (c; 1) stemmer El Moro Cigar Co Inc r1041 Armstrong
" Idonia (c) lndry wkr New Method Lndry r819 Tomlinson
Rigsby John (c; Cath; 1) lab h401 Glenn al
" Kathleen (c) lndry wkr Ideal Lndry Co r401 Glenn al
" Pinkey (c) smstrs h819 Tomlinson
" Wm A (Jacqueline C) slsmgr h906 W Market apt 3B
Rikard Monthus Z (c; Rachel; 4) hlpr h906 High
" Rachel (c) pan clnr Griffin's Pie Co r906 High
Riles Alice (c) maid r1301 Freeman's Mill rd
" Letha (c) r1301 Freeman's Mill rd
Riley Alf (c) textile wkr r1106 Best
" Angelina F Mrs slswn Fields r Pleasant Garden NC
" Annie L Mrs (1) textile wkr h8 Water (WOM)
" C Earle (Sue S; Riley's Motor Service) h501 Elam av
" Eliz tchr Irving Pk Sch r308 Wentworth dr (IPK)
" Eug (c) dishwasher Dixie Pig Barbecue r2206 Russem
" Frances L student r1613 Ball (E)
" J Cornell (Vera) mech Riley's Motor Service r Pleasant Garden NC
" Jesse H (Winnie) barber Dixie Bldg Barber Shop h327 Battle Ground av
" John B (Sarah L) clk County Agrl Conservation Assn r RD 2
" John C (Addie) formn h1212 Homeland av (Prox)
" Lerlie R r704 Asheboro
" Lucian G (Angelina) mech Riley's Motor Service Pleasant Garden NC
" Lucille (c; 1) h505 Best
" Macedonia D (Geneva; 2) textile wkr h1215 Homeland av (Prox)
" Mary N Mrs (2) garment wkr Blue Bell h418 Morehead av
" Ned L (c; Beatrice; 1) lab Sou Ry System h1607 Spencer
" Nevada (wid Saml) textile wkr r1 Gordon (WOM)
" Ralph J textile wkr r327 Battle Ground av
" Sarah slswn Samilson's r RD 2
" Thelma textile wkr r1212 Homeland av (Prox)
" Vera Mrs hosiery wkr r2308 Sherwood
" Wm H (Maggie; 3) textile wkr h1613 Ball (E)
Riley's Motor Service (C Earle Riley) auto reprs 308 N Forbis
Rileys Walter L (Blanche) r10 Maple (Prox)
" Walter L jr student r10 Maple (Prox)
Rimmer Graham B (Lizzie; 2) brkmn h339 Gorrell
" Jack L slsmn Gate City Auto Parts Co r339 Gorrell
" Margt r339 Gorrell
" Wayne inspr r520 Arlington
Rinaldi Nello (Erminna; 2) plstr 623 Union h do
Riing Ruth clk The Midget Store r916 W Lee
Rink Edyth L cash Wright's Clo Store Inc r219 S Eugene
" R Cameron (Ruth A) announcer N C Broadcasting Co Inc h143 E Smith
Riser Mildred R Mrs sec Riser Printing Co Inc h1013 N Elm apt B1

Gate City Building & Loan Association

In Business 37 Years

108 S. Greene St.

Tel. 7465

The SALVATION ARMY



Welfare Character Building Evangelism

520-26 S. Elm

Phone 2-2331



Time To Re-tire
GET A FISK!
THEY LAST LONGER AND SAVE YOU MONEY.

MASTER SERVICE STATION

Gas, Oils,
Washing
and
Greasing

Distributors
Fisk Tires
and
Willard
Storage
Batteries

S. GREENE ST.
AT
EDWARDS
PLACE
PHONE
4167

West Bros. Co.

Building
Materials

Roofing
Materials

Paints

Brick

Insulation

417-419

E. Washington

DIAL

2-3151

MILLER FURNITURE CO. Inc.

"Furniture of Quality"

314 SOUTH ELM

PHONE 2-3264

RISER PRINTING CO INC, Rupert S
Riser Pres-Treas, Mrs Mildred R
Riser Sec, Creators of Effective and
Unusual Direct Mail Advertising and
Producers of Commercial Printing,
Planoprinting and Engravers, Com-
plete Line of Office Equipment and
Supplies, 212 Commerce pl, Tel
2-2222 (For further information see
page 41 Buyers' Guide)

"Rupert S (Mildred R) pres-treas Riser
Printing Co Inc h1013 N Elm apt B1

Rison Lula textilewkr r345 Asheboro

Ritch see also Rich

"Edith K (wid Clyde; 1) bkpr Win-
chester-Ritch Surgical Co h307 Waver-
ly way

"Perry H (Mary H; 3) slsmn Winches-
ter-Ritch Surgical Co h2008 Walker
Ritchie see also Richey

"Bessie M (wid Chas W) res mgr The
Colonial h332½ W Washington

"Helen student r207 S Tremont dr

"Ira M (Inez; 4) hlpr h603 Julian

"Irene Mrs coner Piedmont Silk Mills

Inc r310½ W Smith

"John Rev r YMCA

"Lawrence S (Ethel; 1) instr WCothe
UNC h911 Glenwood av

"Marvin B (Mary W; 1) tchr Lindley

Jr High Sch h1209 Madison av

"Robt W r603 Julian

"Wm (Lucille) auto mech r310½ W
Smith

Ritter Arth (Madeline; 3) textilewkr h24

Maple (Prox)

"Betty textilewkr r26 Maple (Prox)

"Braxton F textilewkr r23 Hubbard

(Revo)

"Carson L (Juanita M) textilewkr h28

Cypress apt 207 (Revo)

"Clarence A (Mary E) textilewkr h1608

Buffalo (MHTs)

"Enza I textilewkr h26 Maple (Prox)

"Frances S Mrs sten Prox Mfg Co r46

Fairview (Prox P Wks)

"Fred textilewkr r48 Poplar (Revo)

"Herbert B (Mallie) overseer Proximity

Print Works h46 Fairview (Prox P

Wks)

"Herman student r48 Poplar (Revo)

"J Lennie (Eva A; 2) textilewkr h29

Hubbard (Revo)

"Kermit textilewkr r31 Hubbard (Revo)

"Martha A (wid Wm L) h23 Hubbard

(Revo)

"Mattie (c) r609 Nantucket

"Mozelle textilewkr r23 Hubbard (Revo)

"Oscar (Ophelia) r1606 Buffalo (MHTs)

"Ralph J (Frances S) funeral dir For-

bis & Murray Funeral Home Inc r

46 Fairview (Prox P Wks)

"Rose textilewkr r26 Maple (Prox)

"Roy W (Myrtle C) textilewkr r14 Hub-

bard (Prox)

"Wm E textilewkr r23 Hubbard (Revo)

Rivenbark Jas clk McMillan's Variety

Store r403 N Cedar

Rivers Anita M (c) tchr J C Price Sch

r301 Beech

"Carrie (c) maid r603 Ireland

"Jos D (Eliz R; 1) appraiser h1013 N

Elm apt A4

Rives see also Reaves Reeves and Rieves

"Chas M (Rosa B) loco eng h1007 Mc-

Gee

"David A (Lucy) wtchmn r408 S Spring

RIVES E EARLE HON (Mary W; 3),

Judge Criminal Division Municipal-

County Court, h405 N West Green-

way (SH), Tel 6421

"Ethel J (wid Wm E) h826 N Elm

"Evelyn M sch tchr r1007 McGee

"Jessie P (wid Nathan A) r424 Wesley

pl

"M Louise sten Carolina Ins & Loan

Agency r826 N Elm

RIVES

"Mildred sten Smith-Douglass Co Inc
r826 N Elm

"Nell G (wid Robt G) h620 N Menden-
hall

"Paul (c; Pearl; 7) lab h739 Gillespie

"Pearl R Mrs garmentwkr Blue Bell
r404 S Eugene

"Robt G foundry formn Glascock Stove
& Mfg Co r620 N Mendenhall

"Thos K msngr Sou Ry System r404 S
Eugene

"Warren J oiler Blue Bell r502 Arling-
ton

Rizoti Edith sten r2300 Spring Garden

Roach Clara H Mrs slswn Silver's h409 N
Cedar

"Ella (wid Eug) h304 O'Connor

"Geo H sec Dixie Realty & Loan Co r
304 O'Connor

"Margt sten Glascock Stove & Mfg Co
r304 O'Connor

"Myra clk r304 O'Connor

"Robt E clk A & P Food Stores r304
O'Connor

"Weldon (Clara H) baker Piedmont Pie
Co h409 N Cedar

"Wilmot H reprmn Gboro Music Co r
315 E Hendrix

Roadway Express Inc oprs Walser
Transportation Inc Rugh C McClel-
land mgr 322 E Washington

Roads John H slsmn W R Waldron Mo-
tor Co r231 Lindsay

Roane Bessie Mrs r207 Ashe

"Saml jr slsmn r O Henry Hotel

Roark Delorise textilewkr Carter Fabrics
Corp S Elm nr end

"Esther L r33 Cypress (Prox)

"Mary A (wid Thos E) textilewkr r33
Cypress (Prox)

"Wm R (Minnie S; 3) textilewkr h33
Cypress (Prox)

Robbins see also Robins

"Adolphus B (Liza E; 1) textilewkr h3
Church (Prox)

"Audrey L hosierywkr r1519 Spring
Garden

"Chas H (Ira M) hosierywkr h1519
Spring Garden

"Clyde E (Ruth R) trav slsmn r726
Elam av

"Frances S mach opr El Moro Cigar
Co Inc r312 N Davie

"Fred D textilewkr r823 S Aycock

"Fredk A lab Arnold Stone Co of N C
Inc r RD 1

"Glenn hosierywkr r2700 Oakland av

"Grace B Mrs textilewkr r2 Church
(Prox)

"Guy L ship clk Natl Biscuit Co r1519
Spring Garden

"Hattie Mrs r Masonic and Eastern
Star Home

"Ina W (wid Chas G; 2) h823 S Ay-
cock

"J C (Velvia; 1) textilewkr r3 Church
(Prox)

"J Edw (Margt B; 1) carrier US PO
h310 N Spring

"J L textilewkr Carter Fabrics Corp
S Elm nr end

"Jas W (Laura F) clk Big Star Stores
r230 N Cedar

"Jessie r170 Cooper's la

"John A (Margt W; 2) slsmgr Traders
Chevrolet Co Inc h1010 N Elm

"John E carp h940 Martin

"John S slsmn W R Waldron Motor Co
r Trinity NC

"John W (Marguerite W) asst sec-
treas and office mgr Vick Chemical
Co h108½ W Fisher av

"Julius r2113 Georgia (MHTs)

"Kinney textilewkr r3 Church (Prox)

"Louise office sec Geo W Kane r513 N
Elm

Sporting
Goods
Corbin
Hardware

ODELL'S

DeVoe
Paints
Barrett's
Roofing

The Carolina's Greatest Hardware House

PHONE 4171

ROBBINS

- " Marguerite W Mrs clk Security Natl Bank h108½ W Fisher av
- " Monroe (Lockie) r1519 Spring Garden
- " Nellie Mrs waiter Manuel's r YWCA
- " Rufus A (Dorothy; 1) trav slsmn h 1700 N Elm apt 1-8
- " Ruth R Mrs opr SBT&TCO r726 Elam
- " Thos W (Patsy I; 2) countermn N C Diner r1006 Walker av
- " Wilder J (Mae B; 2) reedmkr (Gboro Loom Reed Co h1519 Trogdon
- " Wm F (Lura F) mldrnm Phillips-Bolling Lbr Co h505 Jackson
- " Wm M Rev (Fannie W) h rear 905 McGee

Robbs Richmond (c) lab WCOFtheUNC r1216 Haynes

Robdell Jacob (Minnie; 1) bakery h406 Blandwood av

Roberg Frances W asst WCOFtheUNC r 308 Tate

Roberson see also Robertson Robeson and Robinson

- " Ada (c) Indrywkr New Method Lndry r725 Baptist
- " Albert r County Home
- " Alf L (Pattie D; 1) bldg contr 403 N Cedar h do
- " Alf M student r403 N Cedar
- " Amanda Mrs r Masonic and Eastern Star Home
- " Benj pntr Fred L Meacham r Bessemer
- " Bennie A pntr r3295 E Bessemer av (B)
- " Beulah L Mrs garmentwkr Blue Bell h800 Arlington
- " Capus L (Claudia W; 2) pntr 102 Northridge h do
- " Carl V (Beulah L; 4) driver Blue Bird Taxi h800 Arlington
- " Chas C (Martha) pntr h201 Newlyn (MHTs)
- " Elijah (c; Eunice) lab r310 N Booker
- " Ernest L mech Bales & Truitt Inc r Kernersville NC
- " Flowers W (Mary; 5) textilewkr h411 Sykes av (B)
- " Geo (c; Elvie; 1) lab h1107 E Washington
- " Grady beamer Armco Finishing Corp r411 Sykes av (B)
- " Herbert A garmentwkr Blue Bell r800 Arlington
- " Jas E (Lizzie; 2) h26 Watkins (Pom)
- " Jas H ship clk Blue Bell r Burlington N C
- " Jas L r26 Watkins (Pom)
- " John Rev (c) pastor r1213 Sloan
- " John L (Lena) gro 1114 Gregory h do
- " John W textilewkr r19 Latham (Pom)
- " Louise (c) r419 Percy
- " Margt L (c) tchr Jacksonville Sch r 808 E Lee
- " Mary (c; 2) Indrywkr h419 Percy
- " Michl (c) lab US PO h808 E Lee
- " Nathaniel H (Julia; 4) textilewkr h699 Rollins (B)
- " Paul (c; Hattie) lab r416 Chestnut
- " Philip L (Sallie B; 5) wtchmn Am Agrl Chemical Co h1212 Gregory
- " Roy (c; Ada) porter Ry Exp Agcy Inc r725 Baptist
- " Sallie (c) r310 Ashe
- " Sallie B mach opr El Moro Cigar Co Inc r1212 Gregory

ROBERSON

- " W Delmer ship clk Blue Bell r Burlington N C
 - " Walter R checker Horton Motor Lines Inc r2101 Hiatt
 - " Wm fnshr Armco Finishing Corp r411 Sykes av (B)
 - " Wm B r Masonic and Eastern Star Home
- Roberts A Monroe (M Fay; 1) h615 Ross
- " Al storeroom mn King Cotton Hotel 101 S Davie
 - " Allen B (Della; 3) textilewkr h32 Latham (Pom)
 - " Alta G Mrs h286 O Henry dr (HPkW)
 - " Alvis P (Gertrude L; 5) pntr and paper hngr 1220 Randolph av h do
 - " Arth E bkpr John Smith Leather Co r418 W Washington
 - " Beverly N (c; Chloteal B) instr A & T College of NC h115 Obermyre
 - " C Frank strapmkr McLeod Leather & Belting Co r1220 Randolph av
 - " Chas (c) r429 High
 - " Chas C (3) textilewkr r28 Vine (WO M)
 - " Chas D (Eunice; Chas D Roberts Co) h848 Worth
 - " Chas D Co (Chas D Roberts) wood products mfrs 700 W Lee
 - " Chas W (Vivian; 2) hosierwkr h817 Glenwood av
 - " Claude R (Frances W; 1) sr switchmn SBT&TCO h303 Aberdeen ter
 - " Clayton C textilewkr r28 Vine (WOM)
 - " Clyde T woodwkr r1006 Cleburne
 - " Dean L r1006 Cleburne
 - " Edgar S textilewkr r14 Vine (Revo)
 - " Essie student r420 W Washington
 - " Esther sten Jefferson Standard Life Ins Co r209 W Fisher av
 - " Evelyn sten Western Auto Supply Co r420 W Washington
 - " Evelyn W Mrs slswn Belk's Dept Store h910 Rankin rd (B)
 - " Floyd A (Louise C) pntr r1308 Grove
 - " Francis D emp S H Kress & Co r912 Spring Garden
 - " Frank textilewkr r3712 Spring Garden
 - " Frank C r286 O Henry dr (HPkW)
 - " G Thos (Nernie S; 2; Howard Street Lunch Room) h912 Spring Garden
 - " Geo r King Cotton Hotel
 - " Gertrude M office sec Woodward Prosthetic Co h286 O Henry dr (H PkW)
 - " Harold slsmn Pollock's Inc r615 Ross
 - " Harold L pntr Alvis P Roberts r1220 Randolph av
 - " Harry (Geneva; 2) textilewkr h38 Causey (Pom)
 - " Helen L waiter Mrs Debby N Whitesell r1210 Portland
 - " Howard L (Bertha M; 4) pntr O Henry Hotel h1158 Battle Ground av
 - " Howard W garmentwkr Blue Bell r 817 Glenwood av
 - " Ila r14 Vine (Revo)
 - " J Paul (Evelyn W) mgr H & H Clothing Co h910 Rankin rd (B)
 - " Jas (Ruby) textilewkr r7 Gordon (W OM)
 - " Jas O W (Willie R; 4) textilewkr h 1530 Ridgewood av (E)
 - " Jas S (Ruby; 1) textilewkr h48 Church (Pom)
 - " John (c; Mary; 1) pntr h2017 Hassall

MERCURY

Ely-
Bloodworth
Motors
INC.



Sales
and
Service

315 N. Elm

PHONE
2-3188



Insure
Before This
Happens To
YOU

INTER-
OCEAN
CASUALTY
COMPANY

116-A
W. Market St.
Phone 4146

Accident
and Health
For Income

Hospital
Insurance
For
Hospital
Expenses

BUSINESS MEN'S HEALTH CLUB

Turkish Baths, Electric Cabinet Baths, Ultra-Violet Ray Sun Baths, Massage, and Private Gym

Y. M. C. A.

517 W. MARKET

PHONE 4148

BANK WITH SECURITY NATIONAL BANK OF GREENSBORO

Member Federal Deposit Insurance Corporation

Roofing
Contractor

Brooks
Roofing
Co.

SHEET
METAL
WORKERS

302-308
W. Lee St.

"Five Points"

PHONE
2-3193

SILLS
IS THE WORD FOR
SHOES
in Greensboro

SILLS
IS THE WORD FOR
SHOES
in Greensboro

SILLS
IS THE WORD FOR
SHOES
in Greensboro

ROBERTS

- " John K Rev (Sallie; 2) asst pastor First Presbyterian Church h617 N Elm
- " John W (Annie M; 4) h Guilford College
- " Levi B (Maude J; 4) bus opr Duke Power Co h1919 Church (MHts)
- " M Fay Mrs garmentwkr Blue Bell h615 Ross av
- " M Robt (Blanche L; 3) pntr r26 Hubbard (WOM)
- " Mae S (c) cook 802 Cypress
- " Margt r County Home
- " Margt (c) r429 High
- " Mary (c) maid r845 Austin
- " Mattie J (c) sch tchr h127 Mitchell
- " Maurice O (Winifred G; 1) cond h510 N Elm
- " Mildred r238 Summit av
- " Mildred r906 Wharton
- " Myrtle R garmentwkr r1210 Portland
- " Nancy sten r2300 Spring Garden
- " Noah F textilewkr r14 Vine (Revo)
- " Ordie A (c) instr A&TCollege of NC r1015 Lindsay
- " Otha L r1006 Cleburne
- " Pearl E public sten and notary 100 N Elm R416 h699 Chestnut
- " Percy L (Florence P; 7) textilewkr h 36 Walnut (Prox)
- " Rallie V (Emma R; 3) textilewkr h51 Shober (Revo)
- " Randall M h3712 Spring Garden
- " Rhoda M textilewkr r22 Latham (Pom)
- " Robt A chf usher Carolina Theatre r 410 Forest
- " Ruby M r1006 Cleburne
- " Ruby R Mrs (4) h601 Morehead av
- " Ruth r2207 Sherwood
- " Ruth R r286 O Henry dr (HPkW)
- " Ruth W slswn r544 S Aycock
- " Sallie L (wid Saml A) h1006 Cleburne
- " Saml J supvr O Henry Ins Agcy Inc h828 N Elm apt C5
- " Sanford A (Eula; 2) textilewkr h14 Vine (Revo)
- " Sarah W tchr Bessemer Sch r506 W Market
- " Smith S (Alma M; 3) carp h1210 Portland av
- " Virgil Z (Lillie M; 1) textilewkr h34 Hubbard (Prox)
- " Walter L (Rhoda; 1) textilewkr h17 Watkins (Pom)
- " Wm A (Katie L; The Wm A Roberts Film Co) h601 Courtland
- " Wm A (Mattie; 1) plmbr WCothe UNC h1709 Elwood av
- " Wm A Film Co The (Wm A Roberts) coml photogs 111½ N Greene
- " Wm P driver Horton Motor Lines Inc 2110 High Point rd

Robertson see also Roberson Robeson and Robinson

" Albert (c; Viola) plstr h709½ Macon

" Alex C (Lorraine) textilewkr h108 16th (WOM)

" Alice c) maid 2321 Kirkpatrick pl (K)

" Ben T slsmn Piedmont Audiphone Co r122 Cridland rd

" Blanche G clk r Mrs Rosa C Robertson

" Booker (c; Lizzie) lab h507 Law

" Chas (c; Hattie; 4) lab h rear 915 Curtis

" Chas D textilewkr Carter Fabrics Corp S Elm nr end

" Chas E (Sarah; 2) trav slsmn r Mrs Rosa C Robertson

ROBERTSON

- " Edgar (Minnie L; 1) carp h102½ Paisley
- " Edw L (c) r1723 McConnell
- " Elwood H farmer r46 Maple (Prox)
- " Emma (c) r704 Cumberland
- " Ernest L textilewkr r96 15th (WOM)
- " Frank H cash Ivory Stores r1016 Wharton
- " Fred M (Para E; 2) textilewkr Carter Fabrics Corp h1224 Asheboro
- " Geo (c) lab h514 E Washington
- " Geo A (Sallie C; 1) textilewkr h96 15th (WOM)
- " Geo D (Priscilla; 1) supvr of sales h 765 Chestnut
- " Geo M (Cora L) h2022 Brice
- " Gertrude (c) maid Francis H Lindley
- " Grace C garmentwkr Blue Bell r RD 1 Julian NC
- " Harry L (Thelma; 4) gro 765 Milton h2020 Brice
- " Henrietta (c) maid r504 E Washington
- " Herbert (c; Lizzie) h979 Perkins
- " Jas (c) stevedore Rutherford Freight Lines Inc r605 Willis al
- " Jas W atndt Master Service Sta r RD 2
- " Jas W clk Natl Biscuit Co r1006 Caldwell
- " Jamie T (Eula M) emp Gboro F F Hosiery Mills Inc h1010 Fuller
- " John (c; Lillie M) lab h607½ E Gaston
- " Jos (c; Annie J) driver Berry-Webster Co r Asheboro rd RD 1
- " Linwood N (Annie E; 3) textilewkr h 47 Vine (Prox)
- " M Sue Mrs (1) emp Gboro Overall Co Inc r344 McAdoo av
- " Mabel (c) cook h120 E Gilmer
- " Mabel sch tchr r Mrs Rosa C Robertson
- " Margie D textilewkr h46 Maple (Prox)
- " Mary A sch tchr r Mrs Rosa C Robertson
- " Nellie G Mrs garmentwkr Blue Bell h614 Ross av
- " R Warren driver Thomas & Howard Co r825 Dillard
- " Roosevelt (c; Lula) lab h841 Vance
- " Rosa C (wid Chas T) h Guilford College
- " Ruby G tel supvr WUTelCo r316 S Spring
- " Wm (c; Annie M; 6) lab h Randolph av extd RD 1
- " Wm A textilewkr r96 15th (WOM)
- " Wm H (Margt V) textilewkr r25 Walnut (Prox)
- " Wm J (Minnie J) farmer r46 Maple (Prox)

Robeson see also Roberson Robertson and Robinson

" Ada art tchr 457 Arlington r do

" Cornelius B harness dlr 110 Lewis h 457 Arlington

" Garland F (Janie) auditor h717 Church

" Garland F jr student r717 Church

Robey Ethel V garmentwkr Blue Bell r RD 3

Robins see also Robbins

" Chas r County Home

ROBINS MARMADUKE (Mary S; 2; Robins & Weill), Sec City Board of Building Appeals, h207 Elmwood dr (IPk), Tel 7410

" Mary S Mrs sec City Juvenile Comm h207 Elmwood dr (IPk)

" Saml L (Ada; 1) mgr Mayo's All Wool Clothes h405 Blandwood av

ROBINS & WEILL (Marmaduke Robins, Chas L Weill), General Insurance, Real Estate and General Agents U S Fidelity & Guaranty Co 712-714A Southeastern Bldg, 100 N Elm, Tel 5133

STARR ELECTRIC CO.

Electrical Contracting and Fixtures

205 North Greene Street

Phone 2-2175

Robinson see also Roberson Robertson and Robeson

" Adaline C slswn Real Silk Hosiery Mills Inc h613 5th av
 " Addie M (c) maid r207 Huffman
 " Alex (c) hlpr W I Anderson & Co 245 E Gaston
 " Anne r344 McAdoo av
 " Annie (c) maid r811 S Cedar
 " Annie (c) sch tchr r616 Warren
 " Arvol D (c; Lois) filling sta 700 E Market r1803 do
 " Austin W (Maude; Bus Sta Soda Shop) h306 Aberdeen ter
 " Austin W jr slsmn Sou Electric Service Co r306 Aberdeen ter
 " Bertha R (wid Jas S) h218 S Park dr
 " Blanche T garmentwkr r905 W Lee
 " Caesar C clk r1712 Glenwood av
 " Cath (c) student r209 N Dudley
 " Chas (c) lab r210 N Gilmer
 " Chas B (Elma C) policemn r1303 Asheboro
 " Chas D (c) h915 Lindsay
 " David (c; Elsie) chauf h111 Powell
 " Dorothy (c) r207 Huffman
 " Edw L (c; Eloise; 4) valet O Henry Hotel h818 Benbow rd
 " Elijah (c) lab Sou Converting Co 405 King
 " Eliz (c) h725½ Gibson
 " Eliz M Mrs smstrs McMillan's Dept Store Inc r1008 W Lee
 " Elma C Mrs opr The Permanent Wave Shop r1303 Asheboro
 " Elsie (c) maid 1009 Hill
 " Ethel sten Starmount Co r508 N Mendenhall
 " Eug (c) hlpr W I Anderson & Co 245 E Gaston
 " Eug F (c) h622 Cumberland
 " Eug M (Edna S) whol slsmn h2428 Camden rd
 " Ezekail S (c) janitor h616 Warren
 " F Jones (Marie) ins agt h1907 Freeman's Mill rd
 " Florence E sch tchr r306 Aberdeen ter
 " Fozie D Mrs garmentwkr Blue Bell r Summerfield NC
 " Geo A (Exelene; 1) agt Sou-Dixie Life Ins Co h2607 High Point rd
 " Geo E (Sarah E; 4) h1712 Glenwood
 " Geo W carp r503½ S Elm
 " Herman L (Minerva; 1) loco firemn h 534 Highland av
 " Hugo (c) porter Peggie Hale Inc r209 N Dudley
 " J V (c) dishwasher The Lotus Restr r211 N Gilmer
 " Jas E r1712 Glenwood av
 " Jas S (Louise S) teller Security Natl Bank h109 Homewood av (SF)
 " Janie M (c; 1) smstrs h415 Best
 " Jasper (c) student r rear 677 Chestnut
 " Jean clk r2428 Camden rd
 " Jennie (c) cook 514 Woodland dr (I Pk)
 " Jennie T (wid Walter C) cafeteria mgr Chas B Aycock Sch h120 W Smith
 " Jewel K sec County Supvr of Taxation r2206 Wright av
 " John M (c) carelkr The Long Apts h bsmt 117 Church
 " John R jr (Greene St Service Sta) r 705 McGee
 " Julius C r1712 Glenwood av

ROBINSON

" Ladison D (c; Eliz; 3) lab Armour Fertilizer Wks h1606 Ozmont
 " Lark J (c; Thelma) janitor Imperial Theatre r518 Marsh
 " Lark M (c; Ethel) lab h520 March
 " Laura (wid Robt) r512 Houston
 " Lena E (wid John R) h705 McGee
 " Lewis F (Grace; 1) slsmn h407 Blandwood av apt 1
 " Lillian (c) waiter r508 Ireland
 " Loucasie (wid John T) r905 W Lee
 " Louis (c) lab r1811 Brice
 " Louise (c) cook h528 Ireland
 " Louise M garmentwkr Blue Bell r RD 2
 " Louise S Mrs sten Tomlinson Co Inc h 109 Homewood av (SF)
 " Lula (c) maid Jefferson Standard Bldg r1022 Ashe
 " Mamie (c; 1) maid r505 Best
 " Manley (c; Carrie; 3) h207 Huffman
 " Marcella (c) cook 1119 Caldwell
 " Margt K Mrs slswn Efrid's Dept Store r209 W Fisher av
 " Martha (c) smstrs r214 S Gilmer
 " Mason F (c; Clarice; 2) porter h707 Law
 " Max S (Oleta) policemn h1137 Northwood
 " Minnie E (c) elev opr Efrid's Dept Store r915 Lindsey
 " Monroe (c; Bessie M; 5) driver Berry Coal Co h1123 Gray
 " Myrtle (c; 1) r605 Watson
 " Nancy (c; 5) h508 Ireland
 " Nancy A (c) h495 Cole
 " Nettie (c; 2) h1811 Brice
 " Oleta Mrs cash Ely-Bloodworth Motors h1137 Northwood
 " Ophelia (c) hairdrsr r108 Powell
 " Paul A (Betsy S; 1) mgr W H Fisher Co r506 N Greene
 " Pearl (c) r214 S Gilmer
 " Percy W office mgr Rhodes Furn Co r1614 W Market
 " Pinose (c; Marie; 6) cementwkr h1505 Halls' al
 " Piny (c; 3) r806 Ashe
 " Richd A (c; Jennie) shoe shiner Gboro Shoe Shining Parlor h305 Law
 " Roosevelt (c; Annie) driver City Sanitation Dept h231 N Gilmer
 " Russell M lawyer 101 N Elm R811 r321 Church
 " Ruth E clk Security Natl Bank r218 South Park dr
 " Spencer (c) lab Cook-Lewis Foundry Co Inc 422 Fields av
 " Thelma (c) student r915 Lindsay
 " W Frank (Jessie S; 1) textilewkr h 3402 Bonlee av (B)
 " Wade H (c) porter Wills Book & Stationery Co r626 Ashe
 " Wm (c) lab Am Agrl Chemical Co Randolph av extd
 " Wm A with W H Fisher Co r RD 5
 " Wm H (Ruth A; 2) concrete mixer r 1712 Glenwood av
 " Wm L (c) janitor Horton Motor Lines Inc 2110 High Point rd
 " Willie (c) h209 N Dudley
 " Winford slsmn Piedmont Pie Co r RD 4
 " Winnie emp Gboro Overall Co Inc r RD 2
 " Zeke (c) janitor W C of the UNC
 " Rochelle Hubert B h6 Brooks ct
 " L Dennis cond h6 Brooks ct

Southeastern Buildings, 8th Floor

INSURANCE — ALL KINDS

Established 1902

Merrimon Ins. Agency Inc.

Phones 8129 and 8120

**H & H
Clothing
Co.**

**CASH OR
CREDIT**

OPEN A
CHARGE
ACCOUNT

Ladies'
and
Gents'
Ready-to-Wear
Clothing

129-131
S. Davie St.

PHONE
2-2564

PLUMBING

NEW AND USED
Plumbing Supplies—Pipe, Etc.
Structural Steel

Phone 3-1784

SOUTHERN CONVERTING CO., INC.

SUPPLIES

405-411 KING

The SUN LIFE

of Canada

411
Jefferson
Building

The Great
International
Life Insurance
Co.

Offers Fine
Positions for
Sales
Representatives

CALL

W. Guy
Laughon
Manager

Phone
8171



C. M.

CECIL

Building
Contractor

All Types
of
Construction

PHONE
2-0516

106
STAFFORD
PLACE
ARCADE



Geo. F. Daly, Inc.

Distributors

Dodge and Plymouth Motor Cars
Dodge Trucks



306 EAST MARKET ST.

PHONE 2-1122

ROCHELLE

- " Lorena E (wid Mike; 1) looper Juvenile Hosiery Mills Inc h111 Alton
- " Ruby clk Meyer's Dept Store r824 Rankin
- " Thos curbmn Dixie Pig Barbecue r111 Alton
- " Wm E (Mary E; 3) hosierywkr r1112 Glenview

ROCK CREEK DAIRY, Elwood B Sides
Mgr, Grade A Pasteurized Milk,
Dairy Products 386 N Elm, Tel 4507
(For further information see left side lines)

- Rockamore Eug (c) cemetery kpr r228 Bingham
- Rockett Donald M (Clarence Woods Co) r1402 Portland av
- " Hubbard baker Jones Bros Bakery Inc 104 E Lee
- " Otis M (Lottie A) h1402 Portland av
- " Wm C (Violet; 1) mach Carolina Loom Reed Co r RD 1 Randleman NC
- Rockfield Victor L (Lillian) furn rms 209 1/2 Bellemeade h do
- Rockwell Eliz office sec Lewis & Hall r301 E Bessemer av
- " Fannie sten Colonial Ice Co r301 E Bessemer av
- " Harry lawyer 100 N Elm R430 h301 E Bessemer av
- " Sarah r301 E Bessemer av
- Rockymore Hugh (c) lab Maplewood Cemetery r Bingham
- Roddy Cletus A (Daisy; 1) textile wkr h6 Cypress (Revo)
- " Geo A (c; Verdel F; 3) instr A&T College of NC h120 Laurel
- Rodgers Pearl (c; 2) drsmkr r1015 E Lee
- Rodwell Horace E (c; Magnolia; 2) textilewkr h1809 Everitt
- Roe Robt E Rev (Diana H) pastor Holy Trinity Episcopal Church h1030 W Market
- Roediger Barbara (wid Herman R; 1) h 628 N Elm
- " Chas L student r628 N Elm
- " R Herman jr ship clk W P Ballard & Co r628 N Elm
- Rogburn Jean Mrs mgr Lee's Millinery r334 Asheboro
- Rogers Ada V (c) drsmkr 1101 S Cedar r do
- " Alonzo O (Julia A) h219 Latham (Pom)
- " Archie A (Mattie; 4) carp h109 Newlyn (MHTs)
- " Ashton S (Ruth E) slsmn Natl Biscuit Co h1004 Courtland
- " Audrey V Mrs (Benbow Arcade Beauty Salon) r513 Summit av
- " Benj F (c) cook r303 Gillespie
- " Benj F (Mary S F; 1) mgr Tomlinson Co Inc h809 Simpson
- " Bessie (c) tchr Washington St Primary Sch r830 King
- " Carl C (Annie W) formn SBT&TCO h1012 Carolina
- " Cecil J (Irma C; 2) atndt h1008 Walker av
- " Chas (c; Ella) cook h29 Biltmore ct
- " Clifford E (Marguerite; Piedmont Audiphone Co) h1410 Northfield
- " Constance student r407 Pine (B)
- " Dennis B troublemn h726 Elam av
- " Dorothy (c) r416 Lindsay
- " Ethel K (wid Julius R) smstrs h5 Oak ct
- " Eug dyer Armco Finishing Corp Randolph av extd
- " Flower M (c) r1051 Armstrong
- " Frank J (Mary M; 2) lino opr Gboro News Co h802 Arlington
- " Geo F (c) pntr r1101 S Cedar
- " Geraldine A (c) tchr Jas B Dudley High Sch r409 N Dudley

ROGERS

- " Harold E (c; Mildred; 2) janitor Big Star Stores h1014 S Myrtle ct
- " Herbert (c) cook Sid Weavers Barbecue r919 E Market
- " Homer G (Martha G; 4) mgr Elite Beauty Shop h405 1/2 Walker av apt 1
- " Horace G (Glenn B) chf tmkpr Sou Ry System h828 N Elm apt D4
- " Hugh D (Audrey V) agt Sou-Dixie Life Ins Co r513 Summit av
- " J G slsmn Piedmont Bottling Co Inc r Bessemer NC
- " J Rose sten Meyer's Dept Store r712 Mayflower dr
- " Jefferson F (Jewel B) metalwkr Gate City Motor Co Inc h407 Pine (B)
- " Jessie (c) cook h925 Gorrell
- " John slsmn r2 Summit av (WOM)
- " John C (Edith M; 2) slsmn Jones Bros Bakery Inc h910 Martin
- " Jos (Ruth; 2) truck driver h800 Lowdermilk (B)
- " Jos T clk r YMCA
- " Lawrence F (c; Emma) pntr h1101 S Cedar
- " Lawrence W (c; Clara S; 1) supt of bldgs and grounds Bennett College h534 Macon
- " Louise M emp Gboro F F Hosiery Mills Inc r1915 Bradford
- " Margt sch tchr r1410 Northfield
- " Martha G Mrs (Elite Beauty Shop) h 405 1/2 Walker av apt 1
- " Mary W r712 Mayflower dr
- " Mattie (c) maid h219 East
- " Mildred C waiter Thacker's Inc r217 W Sycamore
- " Minnie r1005 Rankin rd (B)
- " Nora M garmentwkr Blue Bell 624 S Elm

ROGERS PAINT STORE, Harry C Mitchell Mgr, Rogers Paints, Varnishes, Lacquers and Enamels, Ladders, Brushes, Artists and Display Materials, Style Perfect Guaranteed Washable and Fade-Proof Wall Paper 222 W Market, Tel 2-2187 (For further information see page 43 Buyers' Guide)

- " Paint Store Dolphus T Trivette dist mgr dist office 220 1/2 W Market R9
- " Pearlina r22 Jenkins (Revo)
- " Pender W (c; Pearl E; Dixie Barber Shop) h356 Regan
- " Rebecca A (wid Jos A) r726 Elam av
- " Robt (c; Mary; 1) h416 Lindsay
- " Robt G (Grace M; 1) asst mgr r402 S Spring
- " Rosa L (c) Indrywkr New Method Lndry r825 Johnston
- " Ruth N sten O Henry Hotel r Bessemer
- " Shack (c; Rosa; 1) lab h825 Johnston
- " Silas (c) lab r214 Dean

ROGERS STEWART L (Marie C; 1) V-Pres-Genl Mgr Kelly Oil Co Inc and Distributor Gulf Oil Corp, h712 Mayflower dr, Tel 2-1685

- " Stewart L jr student r712 Mayflower dr
- " Thos slsmn r4409 Winston Salem rd
- " W C slsmn Natl Biscuit Co r Winston Salem N C
- " W Owen (Eva F; 1; R & R Dental Laboratory) h2710 Hayden
- " W Peter (c; Dora; 1) truck driver Guilford Forsyth Gro Co h803 Ashe
- " Walter T (c; Mary; 3) janitor Gboro News Co h303 Gillespie
- " Wm (c) hlpr Rock Creek Dairy r811 S Cedar
- Rohan Fred (Denner) trav slsmn r128 1/2 E Washington
- Roland see also Rowland
- " Jas A (Ella P) slsmn h602 Park av
- " Robt (c) r604 Dixie al

GUILFORD MORTGAGE CORP.

Mortgage Loans — Real Estate — Property Management — Insurance

Residential Loan Agents, New York Life Insurance Co.

214 W. Market St., Investment Building

Dial 8121

SIDNEY B. ALLEN, Pres.

EUGENE G. SHAW, V.-Pres. & Counsel

Rolling Plumbing Shop (Vertner R Ward) 1850 Valley Park dr
 Rollins see also Rawlins
 " Eliz (c) r709 Law
 " Elva (c) maid 705 Woodland dr (IPk)
 " Ethel (c) cook r709 Law
 " John T (c; Lounette; 1) chauff J W Scott & Co h417 Bennett
 " Josephine O Mrs garmentwkr Blue Bell r1712 Glenwood av
 " Killis (c; Laura) h709 Law
 " Lena G emp Gboro F F Hosiery Mills Inc r1508 Oak
 " Lendon F emp Gboro F F Hosiery Mills Inc r RD 1
 " Thos hosierywkr r1603 Asheboro
 Rolph Wm S (Frances) slsmn h Terminal dr nr Latham (Pom)
 Rone Harley S (Margt L; 2) loco firemn h1540 Spring Garden
 Rones Max (Fannie) optometrist 105 W Market r High Point NC
 Rood Albert (Rood Display Service) r 1811 Rolling rd
 " Arth (Rood's) r1811 Rolling rd
ROOD DISPLAY SERVICE (Albert Rood), Window and Interior Decorating 123 N Elm, Tel 4509
 " Henry jr (Frances; 2) artist 126½ W Sycamore R312 h214 N Cedar
ROOD'S (Arth Rood), Sizzling Steaks "If It's Tough It's On the House" 123 N Elm, Tel 4509
 Rook Carl W clk Prox Mercantile Co Inc r311 N Spring
 Rooker Ida L (wid Geo W) r935 Fair Grounds av
 Rooks Junius (c; Susie M) carp h2106 E Market
 " Leonidas E (c; Beadie) janitor WC oftheUNC h2000 Gorrell
 Root Chas A (Marjorie G) trav slsmn h 401 N Mendenhall
 " Chas A jr (Gertrude; 2) emp AT&T Co h802 Twyckenham dr
 " Hardy S (Virginia) rep Sun Life Assurance Co of Canada r401 N Mendenhall
 " Marjorie G Mrs chf opr SBT&TCo h 401 N Mendenhall
 Rorie Cora (c) maid r238 Percy
 " Ethel (c) elev opr O Henry Hotel r238 Percy
 " Gladys (c) maid h238 Percy
 " Janie (c) maid r238 Percy
 Rosa Bess N (wid Jos T; 3) asst prof WoftheUNC h300 Warren
 Roscoe Robt H slsmn Natl Shirt and Hat Shop r408 W Washington
 Rose Brice M (Sarah B) creditmn Universal Credit Co h514 W Sycamore apt 4
 " Chapter No 178 OES Mrs Anna B Smith sec meets 2d and 4th Wednesday 8 p m 9th cor Vine (Revo)
 " Chester A (Ennis S; 2) adv solr Gboro News Co h402 Hillside dr
 " Daly Mrs r Masonic and Eastern Star Home
 " Edw (c) h516½ E Washington
 " Frank F (Helen S; 2) trav slsmn h309 N Tremont dr (SH)
 " Herbert W (Marjie E; 1) capt of police Sou Ry System h1700 N Elm apt A4
 " Lalia F ftr Meyer's Dept Store r126 Tate

ROSE
 " Stanley (c; Sallie) truck driver h1902 Ashe
 Roseberry Gordon F (Snoda; 2) overseer fnshr Pomona Mfg Co h13 Church (Pom)
 Roseboro Banks R (c; Dora) hlpr City Sanitation Dept h412 Stedman
 " John (c) r421 High
 " Walter (c; Annie B; 2) hlpr City Sanitation Dept h421 High
 Roseborough John (c; Hattie; 1) textile wkr h116 Water (EWO)
 Rosebrough Marjorie B tchr Central Jr High Sch r216 S Mendenhall
 Rosebud Council No 7 S & D of L 4th cor Maple (Prox)
 Roseburg Annie M (c) maid r923 Pickard
 " Beulah (c; 2) h923 Pickard
 " Eliz (c; 3) maid r923 Pickard
 " Frank (c) lab Glascock Stove & Mfg Co r923 Pickard
 " Rosa B (c; 1) maid r923 Pickard
 Roseburry Mamie (c) maid r159 W McCulloch
 Rosecrans Christian (Georgia; 1) physical trainer r212 S Mendenhall
 Rosen Ruth Mrs slsmn Ann Lewis Shops r603 Church
 Rosenberg Lewis S (Adele F; 1) mgr Brownhill's Inc h1700 N Elm apt K1
 Rosenberger Margt dietitian StLeo's Hosp r305 Isabel
 Roser W Howard (Olive; R & R Dental Laboratory) h709 Walker av apt 1
 Rosetta Sweet Shop (c; Clarence Grier) confr 1117 Ashe
 Ross Alia J instr Gboro College r903 W Market
 " Brownie B (wid Ernest P) h805 Woodland dr (IPk)
 " Chas C (Eva M) partsmn Traders Chevrolet Co Inc r218 Summit av
 " Clara (c) maid h114 N Gilmer
 " Crowell L (Mary L; 3) slsmn h1311 W Wendover av
 " Delbert A slsmn Motor Bearings & Parts Co r Pleasant Garden NC
 " Estelle (c) cook h469 Cole
 " Eva M Mrs cash Montgomery Ward & Co r218 Summit av
 " Geo fnshr Armco Finishing Corp r RD 2
 " Guy M cash Berry Coal Co r Pleasant Garden NC
 " Hal D slsmn W F Isley & Co r500 Summit av
 " Harold L (Sarah L; 1) cons eng 518 N Elm h do
 " Harold L jr student r518 N Elm
 " Howard L (Gladys V; 2) textilewkr h 40 Cypress (Revo)
 " J C (Swanna L) driver Motor Transit Co h719 Silver av
 " Jas (c) r204 Regan
 " Jas dep collr U S Int Rev r319½ S Elm
 " Jas N (Edith E) clk Jefferson Standard Life Ins Co h112 E Fisher av
 " John O office mgr Sou Mus Co Inc r RD 2
 " Kate H Mrs garmentwkr Blue Bell r Pleasant Garden NC
 " Keith control opr NC Broadcasting Co Inc r332½ W Washington
 " L Calvin student r903 W Market

Atlantic
 Coal
 Co.
 Inc.

Stokol
 Automatic
 Stoker

G. E.
 OH Furnace

Fuel Oil
 Air
 Conditioning
 Warm Air
 Heating

730 S. Elm

PHONE
 4195

J. Hal
 Lassiter

REALTOR

Sales
 Rents
 Appraisals

106
 STAFFORD
 ARCADE

Tel.
 2-0516



Greensboro Memorial Co.

Quality Memorials

OFFICE AND DISPLAY: 2 Miles East of City on Burlington H'way
 P. O. BOX 2219
 PHONE 3-1101

Thomas Gresham Redden, Inc.

Complete Insurance Service

501 Southeastern Bldg.

Phone 7161

**GUILFORD
NATIONAL
BANK**

**WASHINGTON
SQUARE**

**Member
FEDERAL
RESERVE SYSTEM
FEDERAL DEPOSIT
INSURANCE CORP.**

Seburn's

Inc.

**Registered
Jewelers**

Diamonds

Watches

Silverware

Repairs

Gifts

Seburn's

Inc.

**Registered
Jewelers**

ROSS

" Lorene D emp Gboro Overall Co Inc
r Pleasant Garden NC
" Lucille C emp Gboro F F Hosiery
Mills Inc r2621 Walker av
" Macon R (Lucille C) hosierywkr h
2621 Walker av
" Mary L (c) maid r1533 McConnell
" Mike H (Ann W) asst sec N C League
for Progressive Democracy r407 S
Mendenhall apt 7
" Ruth (c) Indrs r501 Martin
" T Clay rollerwkr W F Isley & Co r
Pleasant Garden NC
" Thos R (c; Effie) Indrywkr Dick's
Lndry Co r436 E Washington
" Tilman J (Annie; 2) textilewkr h17
Hubbard (Revo)
" Tony (c) porter Carolina Vulcanizing
Co r1109 W McCulloch
" Violet r5 Shober (Revo)

**ROSS W F (Ruth P; 1), "The Auction
Realtor," 111 Piedmont Bldg 114 N
Elm, Tel 6954, h312 Meadowbrook
Terrace (Irving Pk), Tel 4993 (For
further information see right top
lines and page 46 Buyers' Guide)**

" Wm A (Julia) textilewkr h5 Shober
(Revo)
" Wm B (Lola M; 1) farmer h903 W
Market

Roth Vera C (wid John S) tel opr Pilot
Life Ins Co r214 E Lee

Rothchild Robt H (Frances R; 1) dept
mgr Charles Stores Co h1604A West
End pl

Rothrock Emory C (Eliz M; 3) clk Ely-
Bloodworth Motors h817 Douglas

Roueche Jas L (Ruth B) eng h418 S
Spring

" Ruth A sten Employers' Liability As-
surance Corp r418 S Spring

Rountree Ethel G Mrs counter girl May-
fair Cafeteria r109 McIver

" Jerry D (Ethel G) service mgr Royal
Typewriter Co r109 McIver

Rouse Frances S Mrs (1) sten H L Coble
r610 Douglas

" John L (Callie) pntr 815 Richardson h
do

" John L jr pntr r815 Richardson

" Kathleen Mrs r23 Poplar (WOM)

" Richd C credit mgr Auto Finance Co
r501 W Washington

" Richd N r815 Richardson

Routh see also Ruth

**ROUTH A PAUL (Margt W), Principal
Greensboro Senior High School, h500
N Mendenhall, Tel 6746**

" Balfour Z (Lou) carp h911 Lexington

" Balfour Z jr student r911 Lexington

" Bright R (Esther D; 1) temperature
control mech Johnson Service Co h
661 Chestnut

" Chas C garmentwkr Blue Bell r Pleas-
ant Garden NC

**ROUTH CHAS S (Helen S; 2; Lewis &
Routh Real Estate Brokers), h S Elm
Extension, Tel County 5204**

" Clifford M (Margt) slsmn Standard
Oil Co of N J r Gilmore dr nr High
Point rd

" Dale C (Olivé P) servicemn Duke
Power Co r RD 1

" Geo J textilewkr Carter Fabrics Corp
S Elm nr end

" Gladys bkpr North-State Hatchery r
RD 1

" Guy G clk US RyMS r338 Church

" Hoyt H (Clara; 1) brick mason h3
Staley (B)

" Jack fnshr Armco Finishing Corp r512
Pine (B)

" June J (Ethel; North-State Hatchery)
r RD 1

" Lawrence W (Frances G) storekpr
Duke Power Co r Guilford College
RD 1

ROUTH

" Leslie (c) silk fnshr Benson's Clean-
ing & Dye Wks r1108 Ashe

" Monroe A (Mattie K; 1) brick mason
h512 Pine (B)

" Nellie opr Ruth Beauty Shop r911
Lexington av

" Paul (Octola) truck driver h620 Flor-
ida

" R Aileen sten Motor Finance Co r
RD 1

" Richd P textilewkr Carter Fabrics
Corp S Elm nr end

" Robt (c; Lessie; 1) wtkhmn Benson's
Cleaning & Dye Wks h1108 Ashe

" Ruby P slswn S H Kress & Co r512
Pine (B)

" Virginia B emp Gboro F F Hosiery
Mills Inc r Pleasant Garden NC

" Wm (c; Alethia; 1) truck driver h1407
Ashe

Rowell Alf (Dora) slsmn r521 Simpson

Rowe Chas E (Mary L; 1) treas h409 W
Bessemer av

" Fredk L office mgr The Torrington Co
r340 Church

" John W (Margt T) driver Crane Co r
521 Percy

" Josephine (wid Wm F) r340 Church

" Margt T Mrs nurse Dr Wayne J Ben-
ton r521 Percy

" Robt E eng r410 W Washington

" W Mercer jr clk Guilford F C X Serv-
ice r442 W Market

" Willis J (Mary T) slsmgr Thompson
Dental Co h301 Kensington rd

Rowell Helen G tchr Bessemer Sch r
Pinecroft rd

" Jas (c; Leola) waiter h713 Law

" Mary M (wid Geo W; 1) slswn r507
Church

" Wadsworth E (Lelia) roofer Brooks
Roofing Co r High Point rd

Rowland see also Roland

" Berta G (wid Chas H) h315 N Edge-
worth

" Daisy (c) maid r615 Nantucket

" Frances B (c) r925 Best

" John (c) h511 Best

" Margt L tchr Caesar Cone Public Sch
r315 N Edgeworth

" Monroe (c) r511 Best

" Wilmina M dir religious activities WC
oftheUNC r423 Tate

Rowley Abigail E associate prof WCothe
UNC h1027 Spring Garden apt 2

Roxie Dewey B fomrn r807 S Aycock

" Robt L musician h508 Golden ct

Royal A Gertrude slswn S H Kress &
Co r521 W Gaston

" Cab (c; Chas Mayes, John H Harris,
Herbert Norwood, Floyd Craven)
taxi service 900 E Market

" Chair Co Inc Fredk Silbiger pres Mrs
Mary D Silbiger v-pres Laura H Sil-
biger sec-treas mfrs 215-17 Lewis

" Emma M emp Gboro Overall Co Inc r
500 Percy

" Floyd C lab Arnold Stone Co of N C
Inc r RD 4

" Garden Cafe (c) (Julian B Harris)
821 E Market

" Garland (Lillian M; 1) plmbr h633
Asheboro

" Gilbert usher Imperial Theatre 117
S Elm

" Harvey D (Ethel) mech h1317 Car-
olina

" Inez L Mrs garmentwkr Blue Bell r
RD 2

" J Marvin (Georgie; 1) city firemn h
520 W Smith

" John B (Sarah; 3) textilewkr h15
Hubbard (Revo)

" John P (Marjorie M) servicemn Duke
Power Co r RD 4

" John R USN r633 Asheboro

Paint • PITTSBURGH • Glass

PLATE GLASS COMPANY

Wallhde—Florhide
Waterspar—Sunproof

"Pittsburgh Paints—Smooth as Glass"
333 S. Elm St. Phone 5653

For Every
Purpose

ROYAL

- " Jos F (Cleta; 3) auto pntr h816 Highland av
- " Louise sten Thos Turner jr r Trinity
- " Luther W (Mary A) lab h3400 Bonlee av (B)
- " Manly (c; Cath) cook Mayfair Cafeteria h304 Regan
- " Marcus production wkr Sou Dairies Inc r615 W Market
- " Marjorie M emp Gboro Overall Co Inc r RD 4
- " Raymond P (Louise M; 2) ins agt h 528 Julian
- " Roscoe B (Inez N) servicemn Duke Power Co r RD 2

ROYAL TYPEWRITER CO, Geo L Cole Agency Mgr, Royal Typewriters Sales and Service, Agents Victor Adding Machine Co 216-218 E Market, Tel 8346

- " Virgil S (Lucy M; 2) hosierywkr h202 Lehigh av (HPKw)
- " Wm E emp Gboro Overall Co Inc r RD 4

Royals Blanche nurse StLee's Hosp r do Royster Jas r420 McAdoo av

- " Kathleen slswn Lerner Shops r203 Leftwich
- " Saml D (Lillian Z; 3) textilewkr h40 Maple (Prox)
- " Thos (c; Maude) hlpr City Sanitation Dept r200 Percy
- Rubenstein Alice tchr Chas B Aycock Sch r720 Summit av
- " Israel S (Belta; 1) v-pres-sec-treas Saslow's Inc h1825 Rolling rd (SH)
- " Richd S student r1825 Rolling rd (S H)

" Sam trav slsmn r1825 Rolling rd (SH)
Rucker Albert C (Emily B) r1009 Spring Garden

- " Building 231½ S Elm
- " Chas (c) gdnr r408 East
- " Clarence C (c; Flora) carp h1504 Hall's al
- " Fred (c; Willie M) janitor Imperial Theatre h516 Marsh
- " J C (c; Mamie; 1) lab h406 Cole
- " Lola (c) r1504 Hall's al
- " Mary L dep collr U S Int Rev r303 Wentworth dr (IPk)
- " Pierce C (Mary L; 1) sec-treas South Atlantic Bonded Whse Corp h303 Wentworth dr (IPk)
- " Pierce C jr v-pres South Atlantic Bonded Whse Corp and mgr Carolina Dist Co r303 Wentworth dr (I Pk)

- " Rennie (c) lab r1504 Hall's al
- " Sandy (c; Rosalie; 1) plstr h408 East
- " Waneta Mrs slswn Mrs Christine Greshan r117 S Mendenhall
- " Watson (c; Marie; 1) emp O Henry Hotel r234 Percy

- Rudd Albert (Dorothy) hlpr Clegg's Bakery h654 S Spring
- " Beatrice (c) maid r436 Cole
- " Chas H (Ruth H; 1) debit mgr Home Security Life Ins Co h504 Stirling
- " Dorothy mach opr Vick Chemical Co r654 S Spring
- " Edith slswn r504 Stirling
- " Ellen D clk Pilot Life Ins Co r Summit av extd
- " Ernest R (Nina; 2) clk US RyMS r Pleasant Garden NC
- " Hassell student r423 Wesley pl
- " Hazel (c) maid r123 Chestnut

RUDD

- " Jas C phys 2105 Church (MHts) and 122 S Greene R22 h701 Simpson
- " Jesse (c) r1105 Perkins
- " Livingston L hlpr Wray Plumbing & Heating Co r4105 Oak Grove av (B)
- " Nell J dental asst Dick H Erwin r109 Kensington rd
- " Pharley A (c) barber 705 E Market r 1105 Perkins
- " Ruth H Mrs smstrs Bradley Wyrick Shade & Drapery Shop h504 Stirling
- " S Gert (Mary J) tmkpr h4105 Oak Grove av (B)
- " S Rogers (Nina D; 1) clk King Cotton Hotel h308 E Bragg
- " T Fred (Fannie G; 1) trav slsmn h 109 Kensington rd
- Rudder Albert P (Lucille; 2) trav slsmn h2603 Sherwood

Ruff Davis (c) lab Armco Finishing Corp r205 W Whittington

- " Sylvia P (c) tchr Chas H Moore Sch r172 W McCulloch
- " Wm (c; Sylvia P) r172 W McCulloch
- Ruffin Grace I (c) bkpr L Richardson Memorial Hosp r1007 Benbow rd
- " Laura (c; 4) h367½ W Bragg
- " Maria (c) h200 Percy

Rufus Home Repair Service Co (Sydney A Bonnaffon) 256 Summit av

- Rule Lena slswn r912 N Elm
- Rumbley Bertha M emp Gboro F F Hosiery Mills Inc r1314 Florida
- " Bessie mach opr El Moro Cigar Co Inc 341 S Greene
- " Jos B (Annie M; 1) supt H L Coble h 1311 Linwood
- " Jos B jr (Bertha H; 2) clk Gboro News Co h1509 McCormick

Rumbold Robt T bridge and bldg supvr Sou Ry System r O Henry Hotel

- Rumley Aaron E (Frances W) brkman h 813 Hertford
- " Albert E (Berta L) textilewkr r29 17th (WOM)
- " Andrew M (Daisy A) h1602 Ridge-wood av (E)

- " Bessie L (wid Luther G; 4) cigarmkr h1523 Battle Ground av
- " Essie A (wid Thos A) garmentwkr Blue Bell r644 Chestnut
- " Frances W Mrs sec The McClamroch Co Inc h813 Hertford
- " Grace N tel opr Meyer's Dept Store h430 W Sycamore

- " L Gorrell clk Jas Ozment r1523 Battle Ground av
- " M C plmbr Dewey Cockman r McKnight Mill rd
- " Martha A Mrs garmentwkr Blue Bell r Hamtown NC
- " Mary F garmentwkr Blue Bell r Sumnerfield NC
- " Millie H Mrs garmentwkr Blue Bell r Stokesdale NC

- " Ollie M textilewkr r506 Asheboro
- " Paul student r1927 Bradford (MHts)
- " Paul E (Mary E; 2) textilewkr r1602 Ridgewood av (E)
- " Wm A (Virginia C; 3) hosierywkr h 1523 Tucker (E)

Rumple Blanche M Mrs garmentwkr Blue Bell r RD 3

- " Clarence elevator opr Blue Bell r RD 3
- " Hilda garmentwkr Blue Bell r RD 1
- " Latham B garmentwkr Blue Bell r RD 1



ADAMSON CADILLAC CO.

Inc.

CADILLAC
LA SALLE
OLDSMOBILE

—
SALES
and
SERVICE

—
304

E. Market

PHONE
6195



M O N T A L D O ' S

- COATS
- SUITS
- DRESSES
- MILLINERY
- ACCESSORIES

Jefferson Bldg.
103-105
N. Elm St.

TEL.
2-1197

Good Gas

260 E. MARKET

"24-HOUR SERVICE"

ACME SERVICE

Washing—AMOCO GAS—Lubrication

"Ask Those We Serve"

DIAL 9284

for Economical Transportation



NORTH STATE CHEVROLET CO.

Sales
and
Service

229
Commerce
Place

PHONE
7132

for Economical Transportation



T. M. STARR

General
Building
Contractor

2021½ W.
Market St.

Tel.
9759



BERRY COAL CO.

"Always Dependable"

Phone 5127

RUMPLE
"Lena garmentwkr Blue Bell r400 E Bragg
Rumsey Gerald R (S Madge; 3) formn Clover Brand Dairies h805 5th av
"Madge S garmentwkr Blue Bell r805 5th av
"Neal A slsmn Clover Brand Dairies r 805 5th av
"Virginia G garmentwkr Blue Bell r 763 Chestnut
Ruof Aug jr (Mary P) printer Gboro News Co h420 W Washington
Ruppe Nellie C (wid Donald W) r810 Arlington
Rush Evans (Ruby) mldr h611 W Lee
"Jewel C r County Home
"Rosa G nurse 430 W Sycamore r do
"Wiley D (Irene; 1) pres Auto Supply Co Inc h133 E Smith apt 1
Russell Alameda G sten Walser Trans Inc r249 N Edgeworth apt B 5
"Alma E Mrs slswn Belk's Dept Store r221 Blandwood av
"Arth (c; Essie) lab h1108 Archer
"Arth B (2) shoe repr r600½ Ashe
"Baxter H (Iva E; 2) mgr Motor Transit Co hl513 Trogdon
"Benj F (Cora) slsmn E F Craven Co r Raleigh NC
"Bessie F Mrs v-pres Cecil-Russell Drug Co h417 Hillside dr
"Betsy hosierywkr S & W Hosiery Co r1113 Magnolia
"C E textilewkr Carter Fabrics Corp S Elm nr end
"C L textilewkr Carter Fabrics Corp S Elm nr end
"Cath r211 Price
"Chas (Myrtle; 4) sign pntr 543 Pearson h do
"Clara B (wid Bryant D) h1813 Ashboro
"Cleotus fnshr Armco Finishing Corp r 121 McIver
"Clester C (Naomi B; 2) hlpr Gboro Coca-Cola Bottling Co Inc h2208 High Point rd
"Clyde J (Ruby J; 2) ironwkr J D Wilkins Inc h901 Silver av
"Edith H textilewkr Carter Fabrics Corp S Elm nr end
"Eliz (c) r909 Druid
"Emmie (wid Thos) r54 Poplar (Revo)
"Everett (Lana; 7) textilewkr h30 Jenkins (Revo)
"Frances r600½ Ashe
"Frank B clk Gboro News Co r1113 Magnolia
"Gertrude B (c) cook Blue Bell r909 Druid
"Grace textilewkr r40 Maple (Revo)
"H (Helen M; 2) city firemn h917 Cherry
"Hattie (c) maid r909 Druid
"Hayes C (Ethel) mech Internatl Her-vester Co r Ham Town NC
"Hugh W (Blanche E) lino opr Gboro News Co r Thomasville NC
"Inez (c) maid r513 Chestnut ct
"J G textilewkr r312 W Sycamore
"J Wade textilewkr r54 Poplar (Revo)
"Jas (c; Lillie) lab h1713 McConnell
"Jas S (Lake R; 1) lino opr Gboro News Co h532 S Aycock
"Jane L asst bkpr Ideal Lndry Co r 865 S Elm
"Jasper L (Hallie; 2) constr supvr h 1113 Magnolia
"Jasper L jr student r1113 Magnolia
"John B (Irene; 2) textilewkr h30 Latham (Pom)
"John G (M Lula) trav slsmn r433 W Gaston
"John R (Cath V; 2) textilewkr h55 Hubbard (Prox)
"L Theresa Mrs (1) garmentwkr r402 Wesley pl

RUSSELL
"Leo (Pauline; 1) textilewkr r1213 Homeland av (Prox)
"Leroy R (c) shoe shiner 619½ E Market h918 E Market
"Lester C (Lillie M; 1) textilewkr h291 Holt av (B)
"Leta T Mrs garmentwkr Blue Bell 624 S Elm
"Lon D (Bessie F) sec-treas Cecil-Russell Drug Co h417 Hillside dr
"Louise r211 Price
"Louise V textilewkr r291 Holt av (B)
"Martin I (Ruth E; 1) lino opr Gboro News Co h213 College pl apt 3
"Marvin truck driver r600½ Ashe
"Marvin whsemn Everhart Prod Co r 527½ S Elm
"Mildred M textilewkr r291 Holt av (B)
"Mittie Mrs r Masonic and Eastern Star Home
"Mollie (c) h513 Chestnut ct
"R Julian slsmn Belk's Dept Store r221 Blandwood av
"Racie r528 S Aycock
"Spencer A (Nellie G; 3) textilewkr h 38 Vine (Prox)
"Taylor (c; Rosalie; 1) cook h1114 E Bragg
"W Bryant (Lucy; 1) track formn r 1200 Homeland av (Prox)
"Wm (c) baker W C of the UNC r1114 E Bragg
"Wm (c) lab r612 Dixie al
"Wm D mech B & B Service Sta r Reidsville rd
"Wm E (Hazel; 5) textilewkr h54 Poplar (Revo)
"Zona Z (Mary E; 1) slsmn Duke Power Co h336 Ashboro
Russer Claude D delmn City Service Co r916 Gregory
RUSTIN FURNITURE CO INC, S B Rustin (Savannah, Ga) Pres, W C Rustin (Gastonia, N C) V-Pres-Sec, Linton Overstreet Treas-Mgr, Complete House Furnishings 323 S Elm, Tel 6159
"Sidney M (Helen H) credit mgr Rustin Furn Co h828 N Elm apt C6
Rutan Albert (Fannie L) pntr h727 S Elm
"Fannie L Mrs bdg 727 S Elm h do
"Homer L (Myrtle; 1) slsmn h714 Railroad
Ruth see also Routh
"Albert (c) lab h625 Watson
"Andrew P (Bessie E) h606 Mayflower dr
"Beauty Shop (Mrs Eva R McFadyen) 231½ S Elm
"Bessie R slswn Efird's Dept Store r606 Mayflower dr
"Daisy (c) maid O Henry Hotel r628 S Ashe
"Geo auto mech Pomona Garage r6 Privette's Grove
"Gurney (Pearl J) h909 W Bessemer
"J Howard (Mary L; 1) stablemn r 1901 W Lee
"Marjorie r County Home
"Virginia hosierywkr r528 S Aycock
"Walter (Gladys) r808 Arlington
"Willie (c) porter Hattaway-Jordan Seed Co 234 E Market
Rutherford Freight Lines Inc Chas H Stafford dist mgr 519 E Washington
Ruzicka J Vernon (Lucille B; 2) mgr Jos Ruzicka h2308 Lafayette av (K)
"Jos bkbnr 220 E Gaston r Baltimore Md
Ryals Ernest r908 Union
"Garland E (Evelyn; 3) textilewkr r86 15th (WOM)
"Ida B (wid Wm E) h3 Summit av (W OM)

COLUMBIA LAUNDRY CO.

LAUNDERERS—FRENCH DRY CLEANERS

"We Do It Better"

Phone 8193

RYALS

" J Melvin (Lottie M) atndt Linville
Service Sta h1619 W Lee
" Jessie L clk r908 Union
" Lorena Mrs r908 Union
" Opal nurse StLeo's Hosp r do
" Stewart G (Novella) slsmn 'Clegg's
Bakery r1005 Haywood
" Wallace E textilewkr r3 Summit av
(WOM)
" Wm E (Mildred A; 5) textilewkr h86
15th (WOM)
Ryan Alice J clk r1008 Wharton
" Lillian (c) cook r110 Regan
" Lillian (c) maid h297 Young
" Roy slsmn Jackson Beauty Supply Co
r RD 1 Box 367
" Wallace C (Bernice S) collr Rhodes
Furn Co r RD 1
Ryans Lillie (c) maid r216 N Gilmer
Ryburn Vivian Mrs dep collr US Int Rev
r407 Blandwood av
Ryder Annie r County Home
" Saml B (Maxine H) driver Yellow
Taxi Co Inc r307 W Sycamore
Ryles Abr (c) truck driver r537 High
Rypins Fredk I Rev (Ruth; 1) rabbi
Temple Emmanuel Synagogue h713
Woodland dr (LPK)
S & W Hosiery Co (F Kent Wilkins)
mail order house 228 E Sycamore
Saba Alex J clk B & B Cafe r117 S
Forbis
Sabel Harry (Marie R) business mgr
Am Jewish Times h303 Mayflower
dr
" Marie R sten Am Jewish Times r303
Mayflower dr
Sabourin Clemonce Rev (c) pastor
Grace Luther Memorial Ch and prin
Grace Luther Memorial Sch r422 N
Dudley
Sachs Cath (wid Philip J ; 2) slswn Ann
Lewis Shops h609 Northridge
" Edw J (Joyce H; 2) h705 Magnolia
Sacrinty Peter G jr clk Armc Co Finish-
ing Corp r216 S Eugene
Sadler LeRoy (Monta L; 1) policemn h
1303 Florida
" Sallie L emp Gboro F F Hosiery Mills
r2100 Brice
" Saml B (Sallie L) stmfr Hunt Bros r
2100 Brice
" Wm H clk rYMS r RD 3
Saferight H Frank (Annie; 2) carp h19
Hewitt (Pom)
" M Frances Mrs garmentwkr Blue Bell
r628 Arlington
" Sarah r County Home
" W Clinton (M Frances) whsemn
Thomas & Howard Co r628 Arling-
ton
Safety Car Heating & Lighting Co Jas
A Richie electn in charge Sou Ry
Pass Sta on tracks in yd
Safirrt Wade J (Berta; 1) mach SouRy
System h2626 Beechwood
Sager Fred textilewkr r White Oak Ho-
tel
Sain Otis E (Hazel H) h2407 Sylvan rd
StAndrew's Episcopal Church Rev Jean
A Vache rector 305 W Sycamore
ST BENEDICT'S CATHOLIC CHURCH
Rev Cornelius Deihl Pastor, Rev
John J McShane Asst Pastor, Masses
From September Until June 7:00,
8:30 and 10:30 A M, From June Un-
til September 6:30, 8:00 and 10:00
A M, 435 N Elm, Tel 4681

ST BENEDICT'S

" Parish Hall Sisters of Charity in
charge 111 W Smith
" School Sisters of Charity of StVin-
cent de Paul in charge 115 E Smith
StGeorge Clara Mrs nurse 108 South
Park dr r do
StJames Baptist Church (c) 536 Florida
" Presbyterian Church (c) Rev Hector
C Miller pastor 210 N Forbis
StJohn's Lodge No 12 F & A M (c) Leon
Jeffries sec meets 2d and 4th Mon-
days 8 p m 505 E Market
StLeo's Hospital Sisters of Charity of
Emmitsburg Md in charge Sister
Marguerite supt Summit av sw cor
Bessemer av
" Hospital Nurses' Home Summit av sw
cor Bessemer av
StMark's Colored Holiness Church of
God Rev Chas H Hairston pastor
1000 Perkins
StMary's Convent Sisters of Charity in
charge 1412 Gorrell
" Episcopal Student Center Margt
Fletcher dir 930 Walker av
" Mission Rev Gerard A Murphy pastor
1418 Gorrell
" Mission School Sisters of Charity in
charge 1410 Gorrell
StMatthew's Methodist Church (c) Rev
Richd T Weatherby pastor 601 Ashe
ST PAUL MERCURY INDEMNITY CO
OF ST PAUL, MINN, Chas C Wim-
bish Genl Agent, 922-930 South-
eastern Bldg 100 N Elm, Tel 4174
(For further information see front
cover and page 30 Buyers' Guide)
StPaul's Methodist Church Rev Archie
D Shelton pastor 30 Vine (Revo)
StPhillip's A M E Zion Church (c) 1211
Ashe
StSing Edwin O'C (L Blanche; 2) plmbr
Crutchfield Plumbing Co h1003
Glenwood av
" Edwin P (Annie S) h1205 Battle
Ground av
" Geo I r1205 Battle Ground av
" Thos G mach Traders Chevrolet Co
Inc r RD 3
StStephen's Christian Church (c) Rev
Fredk A Hargett pastor 505 High
Saleeby Adele S Mrs h808 Howard
" Eva E hosierywkr r808 Howard
" Helen J r808 Howard
" Jbran S (Annie) restr 106 S Davie r
220 N do
" Jos J (Mary; 2) clk h220 N Davie
" Margt A waiter r220 N Davie
" Marie B clk County Agrl Conserva-
tion Assn r808 Howard
" Ralph A (Selma; 1; Capitol Cafe) r
220 N Davie
" Saml N (Abda; 2) restr 203 E Sycam-
ore and mgr Carolina Club h218
Mebane
" Theo R emp Gboro F F Hosiery Mills
h808 Howard
Sales Joan (c) nurse r140 N Dudley
" Virginia cook r140 N Dudley
Salios Nicholas (Emma; 3) h225 Me-
bane
Salisbury Development Co Hoyt W
Boone pres A Eugene Douglas v-pres
sec Irvin R Squires treas real est
114 N Elm R602
" Mary (wid J Harry) r1508 Kirkpatrick
pl (K)

U P T O W N

Storage

G A R A G E

Tires
Batteries
Gas and Oil
Washing
Polishing
Greasing

301
N. ELM
ST.

Dial Tel.
2-2483

MOJUD *Clari-phane* SILK STOCKINGS

MOCK JUDSON VOEHRINGER CO.

GREENSBORO, N. C.

NEW YORK CITY



MITCHELL INSURANCE AGENCY, Inc.

INSURANCE—BONDING

926 Jefferson Standard Building

Phone 7186

Phone
2-3163

Younts-DeBoe Co.
WHERE QUALITY IS HIGHER THAN PRICE
GREENSBORO, N. C.

MEN'S CLOTHING, FURNISHINGS, SHOES, HATS

106

N. Elm St.

**SAMPLE
SHOES
AT
1/2
PRICE**

**BOSTON
SAMPLE
SHOE
STORE**

**ALL
SIZES
AND
WIDTHS
STANDARD
BRANDS**

**340
S. ELM ST.**

Salley Margt P garmentwkr Blue Bell r Guilford College RD 1
" Roy E garmentwkr Blue Bell r Guilford College RD 1
Sallye Harmer Beauty Salon (Mrs Kath Z Thomas) 126½ W Sycamore R208
Salmon Odell C asst mgr Singer Sewing Mach Co r420½ N Elm
Salter Doc (c) r County Home
Salters Harry (c) janitor Greenwich h 151 W McCulloch
" John (c) r151 McCulloch
SALVATION ARMY THE, Ernest E La-Mar Adjutant 520-24 S Elm, Tel 2-2331 (For further information see right side lines and page 49 Buyers' Guide)
Samet Hosiery Mills (F Kent Wilkins) 228 E Sycamore
" Sylvia I sten Odell Mill Supply Co r 502 Church
" Theo (Charlotte M) h1407 Garland dr
Samilson's Louise Henning mgr women's wear 118 S Elm
Sample Jas M (Sue H) slsmn r218 Adams
" Martha tchr Central Jr High Sch r 1320 Madison av
" R Ernest (Eliz C; 2) motor inspr h 506 Jefferson
" Richd L (Dorothy E) supvr h1104 Magnolia apt 3
Sampson Carrie (c) maid r604 Watson
" E Eliz cataloguer WCotheUNC h515 Jefferson
" Elbert H (Helen F; 1) clk Cone Export & Comn Co h412 Hillside dr
" Ezra H (Ida T) clk Sou Ry System h512 S Mendenhall
" Herman A (Helen R; 2) slsmn Cone Export & Comn Co h2707 W Market
" Jas L hlpr Dixieland Amusement Co r512 S Mendenhall
" Margt A sten Nelson Ins Agcy r612 Asheboro
" Ruth V tchr Guilford Public Sch r 512 S Mendenhall
" Saml (c; Cora) carp r322 Benbow rd
Sam's Cut Rate Store (Saml J Lubliner) drugs 315 E Market
Sams Alonzo M (Rosie M; 5) textilewkr h26 Jenkins (Revo)
" C Talton h25 Shober (Revo)
" Donald H textilewkr r504 State (M Hts)
" J Carl textilewkr r25 Shober (Revo)
Samuel Buddie Mrs slswn Belk's Dept Store r RD 1
" Fred A dep collr US Int Rev (Unjust Enrichment Div) 303 S Elm R718
Samuels Albert F emp Oettinger Lbr Co r RD 1
" Calvin (c) delmn r616 Dixie al
" Hannah (c; 1) smstrs h616 Dixie al
" M Judson (Ruth P; 1) mgr Commercial Credit Co h309 McIver apt 3
Sancton John E (Marguerite L; 1; Sancton & Dickerson) h415 Westdale pl
SANCTON & DICKERSON (John E Sancton, Forest A Dickerson), Jewelers and Optometrists 207 S Elm, Tel 2-0044 (For further information see page 36 Buyers' Guide)
Sanders see also Saunders
" Alex (c; Magdaline) driver Tatum-Dalton Transfer Co r322 East
" Arletha (c) maid 716 Gorrell
" Dalmus (c; Mattie) lab City Maintenance Dept h420 High
" Edgar Y (Gladys Y) trav slsmn h 214 College pl
" Florence J Mrs garmentwkr Blue Bell r RD 1
" Geo (Josephine; 1) textilewkr r1720 Front (E)
" John R r1204 Oakland av

SANDERS

" John S carp r217 E Lee
" L Lee mech K & F Novelty Co r805 Silver av
" Larkin (c; Pearl; 2) porter Gaston Hotel h1207 E Washington
" Lewis (c; Christine; 1) lab h400 Glenn al
" Lucille M (wid Larkin L) drsmkr 101 E Washington 1st fl h805 Silver av
" Margt (c) Indrywkr Dick's Lndry Co h1003 E Washington
" Marie (c) cook r963 E Washington
" Melvin (c; Margt) lab Car-Cal Winery h1003 E Washington
" Robt L lubricationmn Geo F Daly Inc r805 Silver av
" Thos (c; Alice; 1) lab h506 Haywood
" Thomasine (c; 4) maid h507 Boyd
" Wm H emp Genl Tire Service Inc r 1204 Oakland av
Sandifer Edgar L (c; Geneva) pntr Gate City Motor Co Inc r RD 2
Sandlin Bennie clk r410 W Washington
Sandling B Fred (Keith's Clothing Co) r309½ S Greene
" Robt L (Keith's Clothing Co) r110 Library pl
Sandridge Walker T (Lola B; 1) tetxile wkr h58 Walnut (Prox)
Sands German L (Virginia V; 5) textile wkr h63 20th (WOM)
" Grace r207 N Davie
" Mabel r20 16th (WOM)
" Mack E (Sally K; 1) mgr Car-Cal Winery h127 McIver
" Sally K Mrs (Car-Cal Winery) h127 McIver
" & Co Inc L Clyde Vaughan dist mgr office 339½ S Elm J Otis Beale store mgr genl mdse 339 S Elm
Sandvig J Howard tchr Gillespie Pk Jr High Sch r620 Simpson
Sandwich J T (Ruth N) slsmn Genl Tire Service Inc r115 E Gaston
Sandy Nancy B (wid Neil R) h508 Church
Sane Chas L bkpr r419 S Eugene
" Roy S whse mgr Irvin Whol Gro Co r 419 S Eugene
Sanes Grover J servicemn Pickett Battery & Auto Co r207 N Davie
Sanford Bertie r36 Hubbard (WOM)
" Elsie R student r305 Tate
" Ethel tchr City Schs r1823 Rolling rd
" F Lynden (Nellie H) x-ray tech Drs Gilmore & Merritt r221 E Lee
" Frank L jr r221 E Lee
" J Kendrick (Ruth H; 2) slsmn h305 Tate
" Lillie h36 Hubbard (WOM)
" Mamie M (wid Reid W; 1) h1114 Glenview
" Mary T Mrs (1) supt of nurses Piedmont Memorial Hosp Inc h415 W Gaston
" Virginia O student r305 Tate
Sanitary Cafe (John Egonomou) 511 E Market
" Cleaners Henry Johnson br mgr 698 E Lee
Sapp Armistead W (Dorothy G; 3; Sapp & Sapp) h1003 Courtland
" Artura V h400 S Edgeworth
SAPP IRENE B MRS, Sec-Asst Treas Thos Gresham Redden Inc and Notary, h H2 Country Club Apts 1700 N Elm, Tel 7372
" Jas (c) waiter The Boar & Castle r RD 3
" John W (c; Della) sch tchr h136 N Dudley
" Margt (c) maid Guilford College r do
" Marion (c; Margt) grounds kpr Guilford College r do
" Mary (c) maid WCotheUNC r do
" Oscar L (Mary F; Sapp & Sapp) h 421 Summit av

GATE CITY MOTOR CO. Inc.

CHRYSLER AND PLYMOUTH AUTOMOBILES

Accessories and Supplies, Cylinder and Crank Shaft Grinding, Radiator Repairs

215-217 East Market

United States Tire Depot

Phones 2-3105 and 2-3106

SAPP OSCAR L JR (Jessie M; 2), Sec-Treas Fielding L Fry & Co Inc, h 2129 Wright av, Tel 4779
 " Robt L jr (Irene B) elec contr 1700 N Elm apt H2 h do
SAPP VICTOR A (Denholm R), Asst Comptroller Jefferson Standard Life Ins Co, r400 S Edgeworth, Tel 7721
 " & Sapp (Armistead W and Oscar L) lawyers 125 S Elm R604
 Sarah's Grocery (Mrs Sarah M Nasaney) 817 Bilbro
 Saratoga Smoke Shop (Jack L Goodwin) restr 123 W Market
SARLES FREDK W (Chloe M; 2), State Mgr Inter-Ocean Casualty Co 116-A W Market, Tel 4146, h208 S Tremont dr, Tel 8888
 Sarratt Shaw (Ruby H; 2) driver Horton Motor Lines Inc h2327 Spring Garden
 Sartin Anita M (wid Gratton) textile wkr r3700 Cameron av (B)
 " Edna S Mrs (Sartin's Beauty Shop) h Guilford College
 " Geo H (Edna S; 2) barber Central Barber Shop h Guilford College
 " Jennings W (Clara; 1) textilewkr h 3700 Cameron av (B)
 " Thos (c; Annie; 8) lab h1524 Ashe
 Sartin's Beauty Shop (Mrs Edna S Sartin) Guilford College
 Sartors Robt (c; Annie M) h1527 McCConnell
 Saslow Barnet G (Esther C; 2) pres Saslow's Inc h404 Country Club dr (IPk)
SASLOW'S INC, Barnet G Saslow Pres, Israel S Rubenstein V-Pres-Sec-Treas, Credit Jewelers, Diamonds and Silverware 214 S Elm, Tel 2-1307 (For further information see page 37 Buyers' Guide)
 Sasser Chas M bus opr Gboro-Fayetteville Bus Line r1508 Asheboro
 " Doris slswn r419 N Elm
 Satchell Ruby (c) h1029 Ashe
 " Ruby (c) maid r1304 E Washington
 Satcher Ruth E textilewkr Carter Fabrics Corp S Elm nr end
 Satterfield I Pearl sten Armour Fertilizer Wks r369 N Elm
 " L Corput (Sarah M) slsmn h214 E Lee
 " Mary V garmentwkr Blue Bell r214 E Lee
 " Saunders (c; Annie; 2) porter Grady L Koontz h1121 Gray
 " Virginia M clk Jones Bros Bakery Inc r214 E Lee
 Satterwhite Lelia (c) maid h624 Nantucket
 " Robt (c) lab h614 Essex
 " Robt jr (c) lab r614 Essex
 Saunders see also Sanders
 " Aumilee r1008 N Elm
 " Blanche (c; 1) maid h414 Cole
 " Cletus C collr Star Credit Clo Co r Hotel Clegg
 " Danl A (Annie; 4) brklyr h2100 Watts
 " E L textilewkr Carter Fabrics Corp S Elm nr end
 " Edna textilewkr Carter Fabrics Corp S Elm nr end
 " Eley W (Lydia G; 1) sec-treas-mgr Traders Chev Co Inc h310 Elam av
 " Ethel L h309 Lindsay
 " Frances F sten Pomona Mfg Co h4 Boren (Pom)

SAUNDERS

" Fred F (Lucy C; 1) trav auditor A&Y Ry Co h610 Longview
 " G Wm (Theodora) relief mgr WUTel Co r437 W Gaston
 " Giles T (Mary V; 3) h305 State (M Hts)
 " Glen (c) hlpr Traders Chevrolet Co Inc h123 Chestnut
 " Gurney (c; Carrie B; 1) textilewkr h 2822 Camborne (L)
 " Hattie (c) cook r204½ N Gilmer
 " Irma L slswn Pattie McNairy & Co r 507 W Sycamore apt 2
 " J B shtmtlwkr r1113 Glenview
 " Jas (c; Zora) lab h703 E Sycamore
 " Jas A (Olga; 1) auto mech r518 S Mendenhall
 " Jas H Rev (Enid) pastor Florida St Baptist Ch h1110 Glenwood av
 " John L (Rossie E) carp h2405 High Point rd
 " Kath Mrs (2) garmentwkr r5 Vine (Revo)
 " Lacy (c; Lillian) lab Sou Converting Co r610 Gorrell
 " Laura (c) h298 (438) Young
 " Laura G textilewkr r34 18th (WOM)
 " Madie L emp Juvenile Hosiery Mills Inc r2405 High Point rd
 " Marie (wid Eug; 1) hosierywkr h711 Silver av
 " Martha A (wid Henry J) h84 18th (W OM)
 " Mary (c) maid YMCA h1005½ E Market
 " Mary L (c; 1) cook h628 Warren
 " P Carl (Ella B) pntr 1008 N Elm h do
 " Rosa B (wid Wm M; 2) h1113 Glenview
 " Ruth S garmentwkr Blue Bell r Brown Summit (NC)
 " Sadie r6 Boren (NC)
 " Teena (c) maid h849 Vance
 " Thos J (Grace C; 4) textilewkr Carter Fabrics Corp h1801 Randolph av
 " W Chas (Eliz) 2d hd r84 18th (WOM)
 " Wm M jr (Evelyn; 1) tamper Arnold Stone Co of NC Inc r1113 Glenview
 Saunier-Wilhelm Co Jos A Wilhelm mgr bowling and billiards supplies 234 E Gaston
 Sauvageau Arth J jr (Ethel M) emp Gboro F F Hosiery Mills r1312 Grove
 " Ethel M emp Gboro F F Hosiery Mills r1312 Grove
 Savage Frank (c; Susie) h829 King
 Savoy Cafe (Gus Pappas, Peter Maragelis) 127 S Davie
 Sawyer Broadus (c) butler 111 Arden pl
 " Carl E (Beulah) carp h1310 Carolina
 " Eloise r10 Campbell (WOM)
 " Erva (c) h209 East
 " Florence F (wid Wm F; 3) textilewkr h23 Latham (Pom)
 " Jos J (Louise H; 2) archt 112A N Greene r129 S Mendenhall
 " Kit agt Gate City Life Ins Co r208 E Hendrix
 " Pleas M (Edna O) agt in charge U S Int Rev h1808 Madison av
 " Robt O (Beulah) textilewkr h10 Vine (WOM)
 " S Ernest (Naomi) overseer White Oak Mills h10 Campbell (WOM)
 " Theo (Grace B; 1) office 101½ W Market 2d fl h418 Northridge
 " Virginia L student r129 S Mendenhall

W. H. Sullivan Co. Inc.

HEATING

YORK Air Conditioning

Sprinkler Contractors

ENGINEERS

WINKLER Stoker

ESSO Oil Burner

313½ S. Greene St.

Tels.

6167 6168

DOCKERY LUMBER CO.

Dial

5167

GUILFORD MEMORIAL PARK

BEAUTIFUL AND COMPLETE INTERNMENT SERVICE

Perpetual Care

Highway No. 70 and 29, Half Way between High Point and Greensboro

MASSACHUSETTS MUTUAL LIFE INSURANCE COMPANY

Telephone 5107

ALVIN T. HALEY, General Agent

2nd Floor Jefferson Bldg.

HOME BUILDING AND LOAN ASSOCIATION

ASSETS OVER \$3,500,000.00

"SAVE TO BUILD, BUILD TO SAVE"

JOS. J. STONE, Pres.

113 N. GREENE ST.

DAVID J. WHITE, Sec.-Treas.

SAWYER
 " Wm (c) cook Royal Garden Cafe 821 E Market
 Saxon Jessie opr Jos Ruzicka r610 Martin
 " Thos (c; Carrie) h920 Lincoln
 Saxton Jas R slsmn Piedmont Bottling Co Inc r High Point NC
 " Robt hosierywkr r727 S Elm
 Sayles Gertrude M (c) cook h1718 McConnell
 Saylor Perry R asst bkpr Saslow's r1808 Madison av
 Scaer Roland E Rev (Cornelia E; 2) pastor Ebenezer Lutheran Ch h207 Aberdeen ter
 Scales Andrew (c) student r427 N Dudley
 " Edw W (c) porter h427 N Dudley
 " Florence (c; 1) cook h1015 E Washington
 " Geo (Flora; 2) driver Berry Coal Co h312 Sussman's al
 " Henry (c; Eliza) h612 High
 " J Pete overseer White Oak Mills r McKnight Mill rd RD 2
 " John (c) delmn Ham Drug Co r1015 E Washington
 " Jos (c; Amanda) gdnr h218 York
 " Lelia (c) h428 E Washington
 " Maggie (c) smstrs h105 Argyle ct
 " Martha (c) h815 Nantucket
 " Mary (c) cook r121 Mitchell
 " Mary E (c) r218 York
 " Marylyn (c) maid r2812 Camborne (L)
 " Matthew (c; Helen) lab Sou Converting Co r1046 Ashe
 " Ora (c) cook h472 Cole
 " Paul (c) lab r2812 Camborne (L)
 " Rachel (c) r427 N Dudley
 " Rufus (c) lab r612 High
 " Saml D (c; Pearl C; 4) lab h2812 Camborne (L)
 " Theo (c) r817 Julian
 " Thos (c; Irene; 2) fertilizerwkr h817 Julian
 " Wm M (c; 2) r1203 Douglas
 " Wm M (c; Mary) driver City Sanitation Dept h203 N Gilmer
 " Wm S (Louise M; 1) dep collr U S Int Rev h1011 N Eugene
 " Willie M (c) cook r205 Granite
SCARBORO ERNEST M, Adv Mgr Home Bldg & Loan Assn, r200 Aberdeen ter, Tel 2-3693
 " Fairley C (Mary E) prsmn N C Christian Advocate r RD 3
 " Jas M (Lovey E; 1) clk J W Scott & Co h200 Aberdeen ter
 " Katie Mrs textilewkr r12 Latham (Pom)
 Scarborough Albert M (Ruth W; 3) lawyer 607 Banner bldg h634 Walker av
 " Cara-mia clk Jefferson Standard Life Ins Co h503½ W Sycamore
 " D Emerson (Mary G; 1) sec-treas Natl Farm Loan Assn r712 Cypress
 " Harry K loader Natl Biscuit Co r406 Jackson
 " Jack F hlpr W H Sullivan Co r RD 3
 " John F (Agnes T; 1) trav slsmn h504 Hillside dr
 " Lucy (c) maid r230 W Bragg
 " Madeline sten Piedmont Silk Mills Inc r406 Jackson
 " Madeline T (wid Harry K; 2) h406 Jackson
 " Margt L supvr bldgs Gboro College r do
 " Robt (c; Frances) car washer Robt L Edwards h1026 S Ashe
 " Wm C woodwkr Ford Body Co r RD 3
 Scarce G W mach Newman Mach Co r High Point NC
 " J H mach Newman Mach Co r High Point NC
 " V Jas (Eula; 1) garmentwkr Blue Bell r10 Maple (Prox)

Scarlett Ruby (c) h1211 Gorrell
 Scarlette Clara L textilewkr r61 Shober (Revo)
 " Diana E textilewkr r61 Shober (Revo)
 " E Josephine (wid Wm E) h61 Shober (Revo)
 " Jas J jr (c) sch tchr r409 High
 " Jas J Rev (c; Mamie L) h409 High
 " Mamie L (c) prin Washington St Primary Sch h409 High
 " Myrtle J r61 Shober (Revo)
 " Portia (c) tchr Terra Cotta Sch r409 High
 " Thelma (c) sch tchr r409 High
 Sealy Hattie (c) h234 Percy
 Scarce Chas C (Emily N; 1) metalwkr Gate City Motor Co Inc r535 E Bragg
 " Emily N emp Gboro Overall Co r535 E Bragg
 " Lois T emp Gboro Overall Co r218 Ashe
 " Lonnie W (Lois T) mech Traders Chevrolet Co r218 Ashe
 " Mary emp Gboro Overall Co r669 Percy
 " Wm B (Margt) mech Ely-Bloodworth Motors r826 Dillard
 Searcy Nemoa (wid J Henry; 2) textile wkr r1913 Church (MHTs)
 Schaeffer see also Shafer and Shaffer
 " Florence L prof WCotheUNC h203 Tate apt A6
 Schafer Henry E (Molly T) chiropodist 101 N Elm R420 h609 N Mendenhall
 Schamotulski Chas W (Ella) butcher City Abattoir h200 E McCulloch
 " Chas W jr pkr r200 E McCulloch
 " Frances r200 E McCulloch
 " Moses r200 E McCulloch
 " Violet r200 E McCulloch
 Scharf Paul S (Eulala J; 1) supvr signals Sou Ry System h2502 Walker av
 Schauferr Mary R (c) r County Home
SCHENCK J SIMPSON JR (Marguerite H; 2), V-Pres Fielding L Fry & Co Inc, h122 E Fisher av, Tel 2-1865
 " Martha D (L Virgil; 4; Triangle Producing Co) h1614 West End pl
SCHENCK PAUL W (Margt A; 2), Genl Agent Provident Mutual Life Insurance Co and Mgr Carolina Insurance & Loan Agency, General Insurance 6th Floor Piedmont Bldg 114 N Elm, Tels 2-0127 and 2-0128, h 812 Country Club dr (Irving Park), Tel 8633 (For further information see pages 32 and 33 Buyers' Guide)
 " Paul W jr student r812 Country Club dr (IPK)
 " Rebecca h105 W Hendrix
 Schenk Edw A (Schenk Provision Co) r 117 Homewood av (SF)
 " Edw S mgr Schenk Provision Co r117 Homewood av (SF)
 " Gilbert J appr The McClamroch Co Inc r300 E Bragg
 " Helen B student r300 E Bragg
 " John L (Lottie V; 3) loco eng h300 E Bragg
 " John L jr hlpr Clegg's Bakery r300 E Bragg
 " Madge E sten Chas T Hagan jr and Beverly C Moore r300 E Bragg
 " Provision Co (Edw A Schenk) 409 Morehead av
 Schenken Carlton G (Ruth M) sec to pres Jefferson Standard Life Ins Co h1700 N Elm apt E3
 " Ruth M Mrs clk U S Probation Officer h1700 N Elm apt E3
 Scherb Adam J (Geraldine R) agt O Henry Agcy Inc h673 Percy
 Schidal Johnsie supvr StLeo's Hosp r 721 5th av
 Schiffman Apartments 308 S Spring
 " Arnold A (Camille B) pres Schiffman's Inc r Pincroft rd RD 3

W. F. Ross

111 Piedmont Bldg. "THE AUCTION REALTOR"

Phone 6954

SCHIFFMAN

" Etta tchr Caesar Cone Public Sch h 319 W Washington

" Harold A (Mildred L; 1) sec-treas Schiffman's Inc h902 Carolina

" Harry W (Ruth Y; 1) real est 108½ W Market h720 Woodland dr (IPK)

SCHIFFMAN JEWELRY CO (Schiffman's Inc), Retail Jewelers, Watchmakers, Platinumsmiths and Silver-smiths, Art and Gift Dept, China and Glassware 225 S Elm, Tel 5146 (For further information see right side lines and page 37 Buyers' Guide)

" Lazarus D service mn Standard Theatre Supply Co r319 W Washington

" Morris clk Schiffman's Inc r420 W Washington

SCHIFFMAN RUTH Y MRS, Director Greensboro Community Chest Inc, 220 Church, Tel 3-1761, h720 Woodland dr (IPK)

" Simon (Esther A) v-pres E J Talley Lndry Machinery Co Inc h310 S Spring

Schiffman's Inc Arnold A Schiffman pres Harold A Schiffman sec oprs Schiffman Jewelry Co 225 S Elm

Schiltz Kath D (wid Michl M; Empire Hotel) h503½ S Elm

" Wm M (Jean) r503½ S Elm

Schlachter Walter (Callie; 2) slsmn h 1406 Matthews

Schlag J Henry (Helen A; 2) v-pres Arnold Stone Co of NC Inc h1402 Seminole dr

" Lula (wid J Henry) r1402 Seminole dr Schleifstein Sidney (Ethel) slsmn h401 N Mendenhall

Schlosser Andrew J (Christine M; 1; Andrew J Schlosser & Sons) h708 Twyckenham dr

" Andrew J jr (Andrew J Schlosser & Sons) r708 Twyckenham dr

" Andrew J & Sons (Andrew J, Andrew J jr and Wm J) whol meats Randolph av extd

" Anthony P (Louise R) sausage mfr 512 Prescott r Pincroft NC

" Emil S (Nettie; 1) textilewkr Carter Fabrics Corp r307 Westover ter

" Emil W (Sadie; 3; Schlosser's Market) h1016 Carolina

" Emily Mrs h704 N Eugene

" Ignatius V (Susie E; 2) whol meats 510 Prescott h do

" Louise R Mrs bkpr Clegg-King Motors r Pincroft NC

" S Wilfred dep clk Municipal-County Court and sec to Hon E Earle Rives r1016 Carolina

" Wm J (Andrew J Schlosser & Sons) r708 Twyckenham dr

Schlosser's Market (Emil W Schlosser) meats 202 S Davie

Schmidt Margery N Mrs ftr Meyer's Dept Store r409 Guilford av

Schmierer John P dept mgr Liggett's Drug Store r110 College pl

Schoch Caroline B prof W CoftheUNC r 114 S Mendenhall

Schoolfield Bessie M emp Gboro Overall Co r RD 5

" Chas clk White Oak Store No 2 r RD 5

" Edwin L (Lola D; 4) meatctr U-Save-It Food Stores Inc h809 Huffine Mill rd (B)

SCHOOLFIELD

" Jos D (Sadie M) acct h12 Oak ct

" Jos D jr pkr Vick Chemical Co r12 Oak ct

" Juanita emp Dick's Lndry Co r809 Huffine rd (B)

" Lucille Mrs opr Lucille Beauty Shoppe r Browns Summit

" Mary B sten Bleu Bell r12 Oak ct

" Nettie A nurse Dr Richd B Davis r 1508 Northfield

" Sadie M Mrs sten Vick Chemical Co h12 Oak ct

" Saml A r28 Spruce (WOM)

Schoonover Robt A (Kathryne L) phys 303 S Elm R408 h606 Magnolia

Schovefield Grace M Mrs garmentwkr Blue Bell r RD 5

Schrader Lillian Mrs (2) sten r308 W Washington

Schrieber Maxine E ofc sec Carter Fabrics Corp r708 N Greene

Schrock Sallie P Mrs slsmn Meyer's Dept Store h610 Magnolia

" Walter A jr (Sallie P) lino opr Gboro News Co h610 Magnolia

Schroeder Hans E record kpr Maccabees r Alamance rd RD 4

Schrum J Louis (Kathryne C; 2) dep collr US Int Rev h1507 Lindell rd

Schumann C Kenneth (Onie S; 2) slsmn Montgomery Ward & Co h704 Martin

" Harold A (Nellie H; 3) printer Harrison Ptg Co r1411 Grove

" Reinhard (Eva M) litho W H Fisher Co r Tabernacle rd

Schuyler Kenneth H (Nellie) tchr Central Jr High Sch r309 N Mendenhall

" Nellie Mrs tchr Central Jr High Sch r 309 N Mendenhall

Schwab Milton M (Mary H) trav slsmn h308 Hillside dr

Schwartz Harry R (Louise D) slsmn Auto Parts & Supply Co r Holt's Chapel rd (B)

" Leo M (Mabel P; 2) slsmn Gboro Three-Centa Bottling Co h2902 E Bessemer av (B)

" Lillian W (wid Jacob A) r2902 E Bessemer av (B)

" Louise D Mrs clk Jefferson Standard Life Ins Co r Holt's Chapel rd (B)

" Mabel P Mrs opr SBT&TCo h2902 E Bessemer av (B)

" S David ptrnmkr Hamlin Emblem Belt Co r344 W Lee

Schwarz Wm I (Genevieve) r323 Tate

Schweistris John E (Lazette E; 2) formn h1819 Rolling rd (SH)

Scientific Rug Cleaners The (Adolphus Cheek) 409 Guilford av

Scism Everett T (Louise) electn r1813 Asheboro

" Philip B (Frances) h331 Church

" Ralph B (Hortense S; 2) prod mgr A & P Food Stores h1404 Brandt (L)

Scoggin Ann Weeks Mrs (1) rep Donna Lo Carolina Co r414 Summit av

" Floyd F track supvr Sou Ry System r407 S Eugene

Scoggins Billie D (The Bonnetry) r O Henry Hotel

" David D jwlr 110 W Market h207½ W Sycamore

" Effie M Mrs garmentwkr Blue Bell r Guilford College RD 1



Greensboro
Motor Car
Co.

BUICK
Automobiles

SALES
SERVICE
PARTS

200-202
N. Forbis

PHONE
2-3148



Office Furniture

**JOS. J.
STONE & CO.**



File Cabinets

Venetian Blinds
Rugs, Safes



Bookkeeping Systems

225 S. Davie
Phone 2-0123



Printing

**FUEL
OIL**

Kelly Oil Co. Inc.

Premium Fuel Oil for Heaters and Furnaces
Kerosene—Delivered To Your Home

1410 W. LEE

PHONE 2-2185

**FUEL
OIL**

Phipps Hardware Co., Inc.

Builders' Hardware—Sporting Goods—Paints—Majestic Ranges—Toys
China, Glass and Silverware

211 North Elm

Phone 2-0179

YOUR
NASH
DEALER

STEWART
MOTOR
CO.

314
BELLEMEADE
DUCO
RE-FINISHING
BODY & FENDER
REPAIRING
TEL.
4572

L. B.
Gallimore

General
Contractor

508
Jackson

Tel.
2-2028

SCOGGINS

- " Hallie r O Henry Hotel
- " Liza (c) r County Home
- " Ray G (Bertha; 1) slsmn h1700 N Elm apt P4
- " Wm A greenskpr Gboro Country Club r do
- Scott Anderson (c) h989 Perkins
- " Anna E sch tchr r1318 Spring Garden
- " Arth A (Ellen) civ eng h1315 Fairmont
- " B E servicemn Goodyear Service Stores r338 Church
- " B H slsmn Foster-Caveness Inc r RD 5
- " Benj r5¾ Fairview (Prox)
- " Benj A (Annie E) slsmn h1318 Spring Garden
- " Bessie (c) cook Wesley Long Hosp r 801 S Cedar
- " Bessie textilewkr h3 Walnut (Prox)
- " Broaddus A (Mary H; 1) mech r402 Wesley pl
- " C Ernest (Lyn Nell M) emp Duke Power Co h1025 Madison av apt 3
- " C Fred (Grace I; 4) textilewkr h20 16th (WOM)
- " C Robt agt Life & Casualty Ins Co of Tenn r100 College pl
- " Cecil D musician r1107 Caldwell
- " Cicero S (Levia; 2) barber Gate City Barber Shop h513 Percy
- " Cora L student r807 Scott av
- " D H mach Newman Machine Co Inc r High Point NC
- " Della C r64 Spruce (Revo)
- " Dinah (c) r1111 Gray
- " E Hughes solr Underwood Ins Agcy r 404 Mayflower
- " Eli L (Ada L; Natl Barber Shop) h 1107 Caldwell
- " Elmer M (Pearl H) clk Friendly Food Co h404 Mayflower dr
- " Emmett M groundmn Duke Power Co h510 Guilford av
- " Ethel D emp Gboro F F Hosiery Mills r1511 Holbrook
- " Evelyn N waiter Thacker's Inc r219 S Eugene
- " Evelyn S Mrs (1) slswn r16 Latham (Pom)
- " Floyd textile wkr r8 Maple (Prox)
- " Frances S student r807 Scott av
- " Fred C (Lottie W) barber Glenwood Barber Shop r335 Asheboro
- " G Elmo (Louise; 1) clk Cone Memorial Y M C A h35 Fairview (Prox)
- " Grady W textilewkr Carter Fabrics Corp r1107 Caldwell
- " H Edwin (Bertha G) bkpr Farmers Cooperative Exch h412 Elam av
- " H Odell garmentwkr Blue Bell r8 Water (WOM)
- " Henry (c; Thyra; 4) lab h709 Ashe
- " Ida F textilewkr r64 Spruce (Revo)
- " Israel E (Mary F; 1) h513½ S Elm
- " J Preston (Addie H) h1503 Spring Garden
- " J W & Co Mrs Bessie M Sherwood pres T Moody Stroud v-pres-treas P Broughton Stokes sec-asst mgr whol dry gds l13 W Washington
- " Jas W (Alta D) hosierywkr h1505 Randolph
- " John (Virginia; 2) group dept Gate City Life Ins Co h1608 St Andrews rd (IPk)
- " John (c; Anna; 3) lab South Atlantic Bonded Whse Corp h712 Gillespie
- " John A (; Sadie O) driver Meyer's Dept Store h1908 Stamey
- " John A (Martha A) mech Sineath Motor Co h402 Wesley pl
- " John D (Frances; 3) supt Prox Mfg Co h2 4th (Prox)
- " John E (c; Daisy) porter Union Bus Sta r1137 Landreth

SCOTT

- " Jos L fndrywkr Glascock Stove & Mfg Co 1600 W Lee
- " Judith F Mrs garmentwkr r Guilford College
- " Julian R (Forrest; 2) textilewkr r3 Wharton (Pom)
- " June R (Mattie A) emp Gboro F F Hosiery Mills h Langley av nr Freeman's Mill rd
- " Karl R (Helen M; 2) bridge constr supt State Hwy and Public Wks Conn h4106 Walker av
- " Kyle L office mgr Adressograph Sls Agcy r813 Walker av
- " Lacy A (Mamie B; 1) supt gas dept Duke Power Co h2205 Madison av
- " Lacy P student r2205 Madison av
- " Lilla (c) cook h1137 Landreth
- " Lillie M Mrs (1) hosierywkr r121 Bruce
- " Lois G inspr r402 Wesley pl
- " Lottie W Mrs sten Mebane & McAlister Inc r335 Asheboro
- " Louise mach opr Vick Chemical Co r RD 3
- " Louise Mrs textilewkr r37 Maple (Prox)
- " Lucian F (Ethel D) emp Gboro F F Hosiery Mills Inc r1511 Holbrook
- " Lucille F clk County Agrl Conservation Assn r748 Park av
- " Lucy V garmentwkr Blue Bell r214 E Lee
- " Mabel (c) cook r504 E Washington
- " M Keith (Henrietta) mgr Hotel Clegg Pool Room r351 Asheboro
- " Madeline F emp Gboro Overall Co r High Point NC
- " Mary F Mrs trmr J Henry Fisher Sons r2811 E Bessemer av (B)
- " Mattie A emp Gboro F F Hosiery Mills Inc r1507 Holbrook
- " Mattie B (wid Wm A) h624 N Elm
- " Mattie W h510 Guilford av
- " Maurice H (Della D; 1) mgr photo studio Belk's Dept Store r1030 W Market
- " Mildred M Mrs clk Kester Furn Co r O Henry Hotel
- " Minnie E (wid Roy T) cafeteria mgr Mock-Judson Hosiery Co h530 S Aycock
- " Nancy J (wid Levi) h1228 Asheboro
- " Nelda M textilewkr r64 Spruce (Revo)
- " Nellie E (wid Robt B; 1) nurse 1025 Madison av apt 2 h do
- " Nettie S ftr Meyer's Dept Store h510 Guilford av
- " Paul A clk Matlock Gro Co r RD 4
- " Ray F r1107 Caldwell
- " Richd L slsmn Texas Co r123 Tate
- " Robt pntr r216 S Eugene
- " Robt M textilewkr r8 Water (WOM)
- " Ronald emp Oettinger Lbr Co rear 1020 S Elm
- " Rosabel (c) r989 Perkins
- " Rowena (c) r1109 Morris
- " Roy T jr emp Vick Chemical Co r530 S Aycock
- " Ruby r31 Hubbard (Revo)
- " Ruth (c) maid r821 Austin
- " Ruth (c) maid h731 Wilmington
- " Ruth H r1503 Spring Garden
- " S Dalton (Bernice R; 4) asst mgr Gibbs Mach Co h807 Scott av
- " Sadie (c) cook h531 Crews
- " Sadie R (c) stemmer El Moro Cigar Co r1908 Stamey
- " Sadie garment wkr Blue Bell r Guilford College RD 1
- " Sallie (c) maid h328 Sussman's al
- " Seed Co Jas F O'Farrell mgr 235 N Greene
- " Swaney (c) maid WCotheUNC r Guilford College
- " T Clay (O Gladys; 3) formn Textile Specialty Co h2000 Oxford



DRINK

Coca-Cola

IN BOTTLES

Delicious and Refreshing

GREENSBORO COCA-COLA BOTTLING COMPANY

**SCOTT**

- " The apts 318 Asheboro
- " Thos (c; Pearl; 1) cook Hough Lunch & Gro r1018 E Washington
- " Thyra (c) emp Griffin's Pie Co r709 Ashe
- " Vallie V nurse 1008 Asheboro r do
- " Virginia (c) maid r921 Curtis
- " W Frank slsmn Patterson Bros Inc r Guilford College
- " W Glenn (Virginia C; 1) dyer h1418 Glenwood av
- " W Parker textile wkr h64 Spruce
- " Walker r513½ S Elm
- " Wm (c) butler r420 Stedman
- " Wm B (Norma) foreman Textile Specialty Co r925 Pearson
- " Wm C (Constance P) bkpr Security Natl Bank r624 N Elm
- " Wm D jr (c; Annie; 5) cook Paramount Cafe h1109 Morris
- " Wm L h320 N Forbis
- " Wm R (Edna B; 1) stereo Gboro News Co r913 Gregory
- " Wilma I r402 Wesley pl

Scotton Burleigh A (Clarice) hosiery wkr h2004 Spring Garden

Scruggs Ann V opr Beauty Nook r211 Price

" Doxie J (wid Anderson J) h211 Price

" Frances L wrapper Ambrosia Cake Bakery r211 Price

" Jos (c) lab h1320 Oakland av

" M Thelma slsmn Silver's r211 Price

" Nettie V textile wkr h345 Asheboro

" R Herman (Lillian E; 5) textilewkr h4 Walnut (Prox)

Scurlock David C (Julia; 1) textile wkr r801 Park av

" Julia Mrs (1) forwn Ambrosia Bakery r406 Jackson

" Lena V textile wkr r801 Park av

" Mary J (wid Jas F) h801 Park av

Seaberry Ellis (c; Cleo) driver City Sanitation Dept r601 East

Seaboard Fire & Marine Insurance Co Ernest L Hearne spl agt 125 S Elm R506

Seabolt Claude L (Emma; 2) clk Prox Lunch Room h22 Maple (Prox)

" Jasper G (Anne) acct h1010 Lexington av

" Jasper G jr bkpr Gate City Auto Parts Co r1010 Lexington av

" Robt C clk Gate City Auto Parts Co r1010 Lexington av

Seacrist Saml A clk Sou Dairies Inc r122 W Smith

Seaford Bessie L nurse 601 Church h do apt 4

Seagle Mary K nurse Wesley Long Hosp r210 Summit av

" Ruby K garment wkr Blue Bell r917 Martin

" Wm L (Ruby E; 3) atndt Railroad Ezzo Sta h917 Martin

Seagraves John A (Thelma N; 3) textile wkr r49 Maple (Revo)

" Melvin M (Beady M; 2) textile wkr h48 Maple (Revo)

" Seals Jas (c) lab Sou Converting Co r 1046 Ashe

Seaman Lily r1436 S Elm

Searcey Grace (c) maid r rear 1605 McConnell

Searcy Geo (c; Beatrice) baker Carolina Baking Co h914 Ireland

" John (c; Ida; 4) h707 Dorgan av

" Ruth (c) r707 Dorgan av

Searles Charlotte instr Gboro College r140 College pl

Sears Allene photog Silver's r RD 1

" Elias M (Franklee W) uphol Morrison-Neese Furn Co r Thomasville

" Jos M (Mamie A) bus opr Carolina Coach Co h736 Park av

SEARS, ROEBUCK AND CO, Wm S Lupo Mgr, Department Store, Sporting Goods, Auto Accessories, Hardware, Stoves, Paints, Electrical Appliances and Supplies, Plumbing and Heating Supplies, Etc, 227-229 N Elm, Tel 5143 (For further information see page 21 Buyers' Guide)

" Roy C hlpr J Boyce Pickard r334 Gorrell

" Ruby textilewkr Carter Fabrics Corp r334 Gorrell

" Wm W (Ruby) inspr r334 Gorrell

" Wm W jr textilewkr Carter Fabrics Corp r117 Cypress

Seasholtz Mary B (wid Robt) asst prof Gboro College h834 W Market

Seawell see also Sewell

" Addie L Mrs (1) garmentwkr Blue Bell h862 Vance

" Bernice sten Am Mut Liability Ins Co r115 S Mendenhall

" Billy D student r2103 Rolling rd

" Cecil M (Maude A; 2) textilewkr h56 Vine (Prox)

" E Quesenberry (M Pauline; 2) lieutenant City Police Dept h2109 Benbow rd

" Edw (Bessie M) auctioneer h411 Church

" Ernest (Grace L) textilewkr r1528 Ridgewood av

" Ethel G Mrs sec to treas City Bd of Education h407 N West Greenway (SH)

" Everlett textilewkr r41 Maple

" Florence S textilewkr r31 Vine (Prox)

" Fred L textilewkr r56 Vine (Prox)

" Herbert T (Bobbie V) textilewkr r56 Vine (Prox)

" J Frank hlpr Textile Specialty Co r862 Vance

" J Tracy (Lula; 3) textilewkr h1203 Arkwright av (Prox)

" J Turner (Ethel G) clk County Supvr of Taxation h407 N West Greenway (SH)

" Jack Q agt r2103 Rolling rd

" John E driver Blue Bird Taxi r862 Vance

" John Q (Alma D; 1) treas C H Slater Realty & Mortgage Corp h2103 Rolling rd

" Jos D (Grace T) textilewkr r52 Vine (Prox)

" Jos E garmentwkr Blue Bell r RD 3

" Margt textilewkr r41 Maple (Prox)

" Mary A (wid Albert) h31 Vine (Prox)

" Mary R librarian Central Jr High Sch r1202 W Market

" Paul C textilewkr r862 Vance

" Pearl M Mrs clk US Dist Atty h336 Bellemeade apt 302

" Rachel L Mrs coner Piedmont Silk Mills Inc r RD 3

" Rose Mrs h131 Bruce

" Vance textilewkr r41 Maple (Prox)

" W Bert (Pearl M) trav mech Standard Oil Co of NJ h336 Bellemeade apt 302

" W Turner (Ollie; 1) textilewkr h41 Maple (Prox)

Seawright Allen emp Gboro F F Hosiery Mills r528 S Aycock

" Claude A (Mabel F) slsmn Carolina Vulcanizing Co h245 N Edgeworth

" Helen forwn Gboro F F Hosiery Mills r707 Railroad

" John M slsmn Natl Shirt and Hat Shop r707 Railroad

" Mabel F Mrs slsmn Meyer's Dept Store h245 N Edgeworth

Seay Ernest E emp Gboro Overall Co r 2 Magnolia ct

" Sol S Rev (c; Carrie; 4) pastor Trinity A M E Zion Church h403 High Sebastian Edw P (c) student r1402 E Washington

For Life Insurance and Annuities See

The Henry P. Foust Agency

State Mutual Life Assurance Company

Suite 516 Southeastern Building

PHONE 2-1086

BELK'S

Greensboro's Most Popular Department Store

DIAL 3-1731



GREENSBORO

ICE &
COAL
CO., Inc.

"Where
Quality
is a
Fact"

May We Solve
Your Coal
Problem

DIAL
2-3171

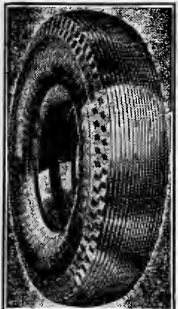

GENERAL
TIRE
SERVICE
INC.

Distributors
GENERAL
Tires and
Batteries

Re-Capping
Accessories

ONE-STOP
SERVICE

E. Gaston and
Davie Sts.

PHONE
8176

JEFFERSON STANDARD LIFE INSURANCE CO.

GREENSBORO AGENCY

12th Floor Jefferson Standard Bldg.

'Phone 2-1181

SEBASTIAN

- " John W (c) student r1402 E Washing-
ton
- " Verne D (Blanche; 1) slsmn Belk's
Dept Store r415 N Elm
- Seburn Edith M Mrs ofc sec Blue Bell r
RD 2
- " Harold (Edith M) pres-mgr Seburn's
Inc r RD 2
- " Wm H (Helen H) mfrs agt Friendly
rd extd RD 2 h do

**SEBURN'S INC, Harold Seburn Pres-
Mgr, Jewelers, Certified Gemologist,
Dealers in Fine Gem Stones and
Gifts 116 N Elm, Tel 2-1771 (For
further information see left side
lines and page 37 Buyers' Guide)**

- Sechrest Jerome V emp Janes Mfg Co r
1001 S Aycock
- Sechrist Stuart W teleg editor Gboro
Record h704 Magnolia
- Sechrist John M (Eula; 3) emp Oetting-
er Lbr Co r708½ Bilbro
- Seckler Walter W (Mattie) eng StLeo's
Hosp r High Point

**SECURITY LIFE & TRUST CO, Mark
F Foster Branch Mgr Greensboro
Office 721-721A Jefferson Standard
Bldg 101 N Elm, Tel 6805**

- " Mills Elmer W Graves slsmgr feed 335
S Davie

**SECURITY NATIONAL BANK, N Sud-
duth Calhoun Pres, Hugh P Beal V-
Pres-Cashier, Cornelius M Vanstory
Jr V-Pres-Trust Officer, David L
Gallagher Asst Trust Officer, Law-
rence Parsons, Wm B Foster, Elmer
G Whittington and Edw M Sweet-
man Jr Asst Cashiers, C A Eaton
Auditor, Jefferson Standard Bldg 101
N Elm, Tel 6171 (For further infor-
mation see left top lines and page
10 Buyers' Guide)**

**SEDFIELD CLUB INC, W C Boren
Jr Pres, Mrs Lucille White Acting
Sec-Treas, Orville White Golf Pro-
fessional, Sedgfield, High Point rd,
7 Miles from Greensboro, Tel 4385**

- " Dairy (see Rock Creek Dairy) office
386 N Elm
- " Inn Louis D Miller mgr hotel Sedge-
field

Segal Philip M (Mary W; 1; Worth
Distributors) h1809 Friendly rd

Segraves Jas (c) chauff 304 Wentworth
dr (IPk)

Sehorn J Eliz Mrs clk Jefferson Stand-
ard Life Ins Co h3 Springdale ct
apt 2

" R Edwin (J Eliz) interior decorator h
3 Springdale ct apt 2

Seibles Robt (c; Ethel; 1) textilewkr h
105 11th (EWO)

Seiler Raymond R (Helen; 1) trav slsmn
r1118 Hill

**SELAVISION CO THE, W Dabney
White Pres, Rufus White V-Pres,
Wm R White Sec-Treas, Creators
and Publishers of Visual Sales Aids,
302-305 Watson Bldg 126½ W Sycam-
ore, Tel 3243**

Self Anna M Mrs garmentwkr Blue Bell
h829 Bellevue

" Archie L (Eula; 3) trainmn h450 Arl-
ington

" Columbus (c) shoe repr 303½ Bennett
h do

" Edw J sta opr Spur Dist Co r306 W
Washington

" Eula pkr El Moro Cigar Co 351 S
Greene

" H R mach Newman Machine Co Inc
r419 S Edgeworth

" J Walter (Anna M; 3) mgr h829
Bellevue

" Jean Mrs textilewkr r2 Maple (Prox)

" John S (Ruby D; 5) slsmn Jones Bros
Bakery Inc h240 Summit av

SELF

- " Keeby M garment wkr h919 S Elm
- " Ruby M garmentwkr Blue Bell r
Stokesdale
- " S Roy mach Sou Electric Service Co
r Pinecroft rd
- " Serve Grocery (A Frank Hudson jr)
6 Latham (Pom)
- " Willard C auto mech r357 W Lee
- " Wm C (Lula) electn h357 W Lee
- Sellers Ardelia (c) maid r917 Benbow rd
- " Audrey (c) sch tchr r630 Ashe
- " Baxter S (Gertrude F) v-pres Greene
St Drug Co and dept mgr Cone Ex-
port & Conn Co h111 W Bessemer
- " Beatrice (c) r1041 Armstrong
- " Bessie S Mrs slsmn Belk's Dept Store
h401½ Walker av
- " Chas H (c; Classie) textilewkr h1041
Armstrong
- " Doris slsmn Meyer's Dept Store r120
College pl
- " Elmo M (Fannie S; 2) r115 W Besse-
mer av
- " Evelyn (c) r314 East
- " Felix (c) r917 Benbow rd
- " Frances A sten Traders Chevrolet Co
Inc r502 Church
- " Frances W hosierywkr r1726 Holbrook
- " Henry J (c; Victoria) porter Couch &
Shaffer h917 Benbow rd
- " Jas E (c) driver Burtner Furn Co r314
East
- " Jas M (Bessie S) loco eng h401½
Walker av
- " Jas R (c; Edna M) clnr New Era
Clnrs h911 Benbow rd
- " John (c) shoe shiner Bob's Place r
1041 Armstrong
- " Kath M (c) nurse L Richardson
Memorial Hosp r607 Benbow rd
- " Lacy H (Evelyn S) v-pres Adamson
Cadillac Co Inc and sec Cone Ex-
port & Conn Co h915 N Elm
- " Laura E (c) r630 Ashe
- " Leonard mach r1726 Holbrook
- " Levi M (c; Pattie) car washer Gboro
Motor Car Co h630 Ashe
- " Louise clk Security Natl Bank r223 N
Edgeworth
- " Lucy (c) h314 East
- " Mary L r509 Stirling
- " Mattie (wid Wm) garmentwkr r309
Walker av
- " Mittie (c) student r136 N Dudley
- " Riley (c) sta firemn Carolina Baking
Co r RD 2
- " Robt L hplr Gibbs Mach Co r1726
Holbrook
- " Roger (c; Nora; 2) lab h712 Ashe
- " W Bailey (Eliz M) plant mgr Burl-
ington Mills Corp h205 Elmwood dr
(IPk)
- " W Fred (Ada N) h1726 Holbrook
- " Wm P (Margt S) pres-treas Greene
St Drug Co h691 Percy
- Sellers Chas H jr (c; Jaunita; 2) driver
Burtner Furn Co h709 S Macon
- " Isaac (Thelma; 2) textilewkr h9 Bo-
gart (Prox)
- " Mildred (c) maid h116 N Gilmer
- " Wm (c) r517 East
- Sells Hattie Mrs (1) textilewkr r212
State (MHTs)
- Senie Benj J (Natl Jewelry Co) r603
Simpson apt A
- " Bessie E bkpr Natl Jewelry Co r603
Simpson apt A
- " S Sarah (wid Saml) h603 Simpson apt
A
- Sentell Oscar U dyer Armco Finishing
Corp r RD 1
- Sergeant Geo S h442 Arlington
- " Harry E trav slsmn r442 Arlington
- " Jos G (Coral L) h514 Woodlawn av
- " Jos G jr meter inspr City Water Wks
r514 Woodlawn av
- " Victor C r442 Arlington

Sporting
Goods
Corbin
Hardware

ODELL'S

DeVoe
Paints
Barrett's
Roofing

The Carolina's Greatest Hardware House

PHONE 4171

Sertain Agnes smstrs r227 Lindsay
" Jennie M (c) cook r109 S Lyndon
Serunian Hambartsun (Sanum; Serunian & Sons) h511 Guilford av
" Victor H (Serunian & Sons) r511 Guilford av
" & Sons (Hambartsun and Victor H) rugs 224 S Greene
Sessions Benj E (Bess S) slsmn h4241 Winston-Salem rd
Sessoms Ada P clk r618 N Eugene
" Albert P (Blanche J; 5) carrier US PO h618 N Eugene
" Fred A (Ora M; 1) dist mgr Life & Casualty Ins Co of Tenn h307 E Bessemer av
Settan Edith Mrs tchr Central Jr High Sch r810 Rankin
" Robt E (Geraldine A; 1) asst City Bldg Insp r713 Chestnut
Settle David r334 N Elm
" Lillie (c) maid 805 Magnolia
Setzer Benj (c; Susie) hlpr h800 S Cedar
" Fred S (Fallen L; 2) mgr Guilford Tel Co h Guilford College
" Hazel S garmentwkr Blue Bell r RD 1
" J Alonzo (c) lab Atlantic Coal Co r 1105 W McCulloch
" Jack K mech W R Waldron Motor Co r RD 4
" Jas G (Virginia; 2) electn r16 Latham (Pom)
" Jas W (Eva; 2) textilewkr h16 Latham (Pom)
" Luther T plant supt Canada Dry Bottling Co r RD 1
" Mary G (c) indrywkr h112 Argyle ct
" Robt C mach Newman Mach Co r RD 1
Seven Up Bottling Co Garland S Childress mgr whse 2205 Walker av
Seventh Day Adventist Church Rev Wells S Lawrence pastor 414 W Smith
" Day Adventist Church (c) 1202 E Market
Sevier Jas C (Mary M; 1) slsmn Smith-Holland Brokerage Co h600 5th av
Sewell see also Seawell
" Alton (Ada; 1) barber White Oak Barber Shop No 1 h1703 Buffalo (M Hts)
" Betty slswn Morrison-Neese Furn Co r1907 Madison av
" Coy M driver Yellow Taxi Co r408 S Forbis
" Emma (wid Jas M) r804 Dick
" Ernest (Grace) textilewkr h1528 Ridgewood av (E)
" Homer B (Clara D; 4) regional mgr Chrysler Sales Corp h1907 Madison
" Homer B jr clk Jefferson Standard Life Ins Co r1907 Madison av
" Jas E (Nell) clk r1011 Haywood
" Jos B clk Lawrence F Pickard r1703 Buffalo (MHTs)
" Lillie L (wid Wm; 2) h1505 Grove
" Mae student r1703 Buffalo (MHTs)
" Miriam D sten Jefferson Standard Life Ins Co r1907 Madison av
" Offie (Fannie; Proximity Print Wks Barber Shop) r63 Fairview (Prox P Wks)
" Sallie instr WCotheUNC r1208 W Market
Sexton Andrew C (Mabel) textilewkr r 12 Latham (Pom)
" Caroline (wid G Wm) r508 Church
" Eunice M Mrs manicure King Cotton Hotel Barber Shop r4223 Winston-Salem rd
" Willie D mech Gboro Motor Car Co r 508 Church
Seymore Thos W (Mattie B) ship clk Miller Furn Co r2100 Freeman's Mill rd

SEYMORE

" Wm R (Mary E; 2) textilewkr h6 11th (WOM)
Shackelford Gray F (Helen L; 1) r908 Terrell
" John wrapper Clegg's Bakery r908 Terrell
" Minnie M Mrs garmentwkr Blue Bell r RD 1
Shackelford Bertha L garmentwkr Blue Bell r339 W Lee
" Ruth E garmentwkr Blue Bell r339 W Lee
" Xavier I (Florence F) mgr h108 South Park dr
Shadburn Paul L mgr Star Distributing Co r YMCA
Shade Louis (c) student r1316 Lindsay
Shadwick Jesse E (Roberta C) slsmn Master Service Sta h541 S Aycock
" Roberta C Mrs cash Gulf Oil Corp h 541 S Aycock

SHADY OAK DAIRY (Carl I Carlson), Carl I Carlson Jr Mgr, Guernsey Milk and Cream, "One of the South's Most Sanitary Dairies" Office 114 W Sycamore, Tel 7620

Shafer see also Schaeffer and Schafer
" L N (Pearl S) whsemn Dillard Paper Co r111 S Forbis
Shaffer Doris student r110 W Fisher av
" Edw K (Ladye E) r2013 Asheboro
" Florence C (wid Dwight E) h408 Guilford av
" J C (Nita W) trav slsmn h306 N Tremont av (SH)
" Jennie M (wid Wm S) h691 Percy
" Nita W Mrs dir women's dept Mass Mut Life Ins Co h306 N Tremont dr (SH)
" Pearl L textilewkr r127 Bruce
" Ruth W sten Jefferson Standard Life Ins Co r408 Guilford av
" Saml W (Kathleen L; 1) dentist 100 N Elm R618 h224 S Tremont dr
" Virginia L looper Juvenile Hosiery Mills Inc r RD 2
" W Morris (Annie L; 2; Mi-Own Service Station) h110 W Fisher av
Shaftesbury Archie D associate prof WC oftheUNC r1024 W Market
Shamburger Anne instr WCotheUNC r 517 Highland av
" R Edgar (c; Frances) lab Armour Fertilizer Wks h960 Tuscaloosa
Shane Meyer (Helen) adv slsmn Am Jewish Times r White Oak Hotel
Shaner Clyde T (Irene P) safety eng Am Mut Liability Ins Co r High Point
" Robt W (Ella) h1802 Granville rd (I Pk)
Shankle Mary E welfarewkr White Oak Welfare Dept r804 Cypress
Shannon Amy T Mrs (1) r403 Victoria
" H Milton (Merle) electn r917 Glenwood av
" Ida H (wid Martin H) h917 Glenwood
" Madeline r917 Glenwood av
" Merle G Mrs bkpr Montgomery Ward & Co r917 Glenwood av
" Ruth C emp Gboro Overall Co r917 Glenwood av
" Walter H (Ruth C) slsmn r917 Glenwood av
Shannonhouse Norma F ofc sec Smith Wharton & Hudgins h201 N Spring apt 2
Sharer Richd P r935 Carr
Sharp Beulah (c) maid r1800 Oxford
" Caldwell P (c) lab Armour Fertilizer Wks r1800 Oxford
" Carroll E (Jennie B; State Cleaners' Supply Co) h2613 Walker av
" Cicero P (c) lab Armour Fertilizer Wks r1800 Oxford
" Connie (c) r1800 Oxford
" David (c; Anna; 2) h615 Nixon al
" Dorothy A r2613 Walker av

MERCURY

Ely-
Bloodworth
Motors
INC.



Sales
and
Service

315 N. Elm

PHONE
2-3188



W. I. ANDERSON & CO.
CORNER GASTON AND FORBIS STS.
Wholesale Distributors
O & C FROSTED FRUITS AND VEGETABLES
ATLANTIC QUICK FROZEN FISH

BANK WITH SECURITY NATIONAL BANK OF GREENSBORO

Member Federal Deposit Insurance Corporation

LUMBER
BUILDING
MATERIALS

Brooks
Lumber
Co.

ROOFING
PAINTS

302-308
W. Lee St.

"Five Points"

PHONE
2-3193

SILLS
IS THE WORD FOR
SHOES
in Greensboro

SILLS
IS THE WORD FOR
SHOES
in Greensboro

SILLS
IS THE WORD FOR
SHOES
in Greensboro

SHARP E WILBUR (Louise A; 3; Acme Service; Acme Cigarette Service), Mgr Acme Fuel Co, h306 Isabel, Tel 4497

"Eleanor M garmentwkr Blue Bell r 2702 Oakland av
"Fred carp r401 S Eugene
"Fred C (Janie) mech State Hwy Comm h1106 Pennsylvania
"Geo H (R Shirley; 1) exp 2606 High Point rd h do
"J Richd adjuster Associates Discount Corp r1805 Madison av
"Laura D (wid John E) h214 S Mendenhall
"Louise A Mrs asst Gboro Public Library h306 Isabel
"Louise W tchr Caesar Cone Public Sch r720 Summit av
"Marie E Mrs (1; Byrd-Sharp Beauty Shoppe) h116 Price
"Oliver L (Eliz R) phys 101 N Elm R431 h832 Olive
"Robt (c) student r822 Benbow rd
"Robt E (c; Mollie B) lab Armour Fertilizer Wks h1800 Oxford
"Rufus H order filler Western Auto Supply Co r214 S Mendenhall
"Virginia L bkpr State Cleaners' Supply Co r2613 Walker av
"Walter D student r214 S Mendenhall
"Wm W jr (Mary P) mgr h1722 Sylvan rd
"Willie M (c) maid r1800 Oxford
Sharpe Alline F Mrs garmentwkr Blue Bell r RD 4

"Broadus (Rachel) textilewkr r3 Vine (WOM)
"Carl L clk Adamson Cadillac Co Inc r RD 4
"Clayton R butcher City Abattoir Randolph av extd
"Cora L (c) maid h906 Salem
"Dimon H garmentwkr Blue Bell r RD 4
"Emma (c) h1803 E Market
"Erastus (Ruth) rd wkr h3710 Oak Grove av (B)
"Frank A (Martha B; 2) phys 101 N Elm R416 and v-prns Wesley Long Hosp Inc h515 N Elm
"Funeral Home (c; Robt C Sharpe) 717 Ashe
"Geo A (Rose B) garage formn Duke Power Co h911 Caldwell
"Harold S clk W H Fisher Co r2504 Berkley pl
"J Clyde (Ethel; 1) slsmn Clegg's Bakery h658 S Spring
"J H slsmn Clegg's Bakery r Guilford College
"J Hilliard (Belle C; 2) textilewkr h11 Spruce (Prox)
"Jas M (Mary A) gro 2316 E Market h 2318 do
"John F (Vergie M; 2) emp Gboro Overall Co h698 Chestnut
"John H (Lorena) textilewkr h1205 Arkwright av (Prox)
"Jule T cash M Leon Ellis r Tabernacle rd RD 4
"Lawrence E (Sallie P) hlpr W H Sullivan Co r2101 Spring Garden
"Lena M mgr tea room Meyer's Dept Store r RD 4
"M Louise hosierywkr r2320 E Market
"Margt (wid Julius H) r512 Asheboro
"Margt J emp Gboro Overall Co r1016 Olive
"Margt L mach opr r520 Arlington
"Mary (c; 1) h417 Dewitt
"Mary F slswn S H Kress & Co r RD 4
"Mary F Mrs garmentwkr Blue Bell r Stokesdale
"Patk M (Cath J; 3) h2701 Camden rd
"Raymond L (Margt J) emp Gboro Overall Co r1016 Olive

SHARPE

"Robt C (c; Minnie C; Sharpe Funeral Home) h717 Ashe
"Robt E clk US PO r RD 4
"Vergie J emp Gboro Overall Co r698 Chestnut
"Viola L roller El Moro Cigar Co Inc r RD 5
"W Lacy treas Pilot Life Ins Co h328 Gorrell
"Wm (c) lab r927 Wilmington
"Wm W (c; Lillie) janitor County Welfare Dept h423 Dewitt

SHARPE & DOGGETT INC, James A Doggett Pres-Treas, Real Estate, Rentals, Loans and General Insurance 111 Stafford Pl, Tel 2-3144

Shaver Adam M (Essie R; 1) clk Ry Exp Agcy Inc h438 McAdoo av
"Ernest C (Lelia E; 1) mech Johnson Motor Co h1006 Vance
"Jay V whsemn Lewis & Holmes Motor Frt Corp r Albemarle
"Morgan C (Julina E; 1) textilewkr h7 Church (Prox)
"Ruth A prof WCotheUNC r14 Springdale ct
"Ruth T Mrs bkpr Fla Citrus Exch h 1119 Glenwood av
"Saw Service (Wm R Shaver) filers 318 W Lee
"Wm R (Ruth T; Shaver Saw Service) h1119 Glenwood av
Shavers Chas (c) h1612 Nelson
Shaw Ada (c) maid r1623 Nelson
"Albert A r617 N Mendenhall
"Alf F (Frances I) clk R H Barringer Distributing Co r419 S Edgeworth
"Alice sten r105 1/2 S Greene
"Apartments 328 1/2 W Washington
"Chas L (Jessie L) mech h317 N Forbis
"Chas N (Ethel; 1) textilewkr h1213 Homeland av (Prox)
"Chester T (Frances; 2; McAdoo Hts Billiard Parlor) h103 Tuffine rd (B)
"Cora (c) cook 2905 Spring Garden
"Cora G (wid Geo R) h609 Asheboro
"Crissie L garmentwkr Blue Bell r520 S Elm
"Danl C mech Berry-Webster Co r Franklin blvd
"Dorothy M sten r220 South Park dr
"E Clifton r3805 Cameron av (B)
"Emma L Mrs slswn Belk's Dept Store h527 N Edgeworth
"Eug G (Eliz L; 1) lawyer 216 W Market R105-06 h1616 Nottingham rd (I Pk)
"Floyd garmentwkr Blue Bell r RD 4
"Forrest (c) lab r1224 Gray
"Frances M garmentwkr Blue Bell r221 S Spring
SHAW FRANK D (Nellie C), Chief City Fire Department, h509 Simpson, Tel 5020
"Geo F (Emma L; 1) mech Otis Elevator Co h527 N Edgeworth
"Henry T garmentwkr Blue Bell r Climax
"Irma B Mrs garmentwkr Blue Bell r RD 4
"J Bernard (Rosalie R; 1) slsmn Guilford Mortgage Co h115 E Hendrix
"J Roland sten J W Scott & Co r609 Asheboro
"Jean C sten Cone Export & Comm Co r909 Magnolia
"John W (Donna L) h867 Bellevue
"Jos (c) lab Duke Power Co r RD 2 Brown Summit
"Juanita C (wid John T B) h909 Magnolia
"Lillie W (wid Jas H) h220 South Park dr
"Lula (c) h202 S Luther
"Marion K Mrs clk Leonard Dry Cing Co h709 5th av
"Mary (c; 1) r1118 E Bragg

STARR ELECTRIC CO.

Electrical Contracting and Fixtures

205 North Greene Street

Phone 2-2175

SHAW

" Mary B Mrs clk Koonts Kleaning Co r1014 Grissom
 " Mozelle H Mrs garmentwkr Blue Bell r RD 4
 " Paul B asst chf City Fire Dept r414 Asheboro
 " Paul T (Evelyn; 1) knitter h1201 Lexington av
 " Philip E (c) lab Sou Ry System r902 S Cedar
 " Phineas S trav slsmn r2209 Pinecrest rd (SH)
 " Raymond C emp Guilford Dairy Co-Op Assn r3805 Cameron av (B)
 " Robt (c; Sophie) plstr h845 Austin
 " Roosevelt (c; Mary) r227 East
 " Rosalie R Mrs slswn Meyer's Dept Store h115 E Hendrix
 " Roy (Mammie E) mldr h3805 Cameron av (B)
 " Roy F (Cora M; 2; Fleming-Shaw Transfer Co) r609 Asheboro
 " Saml (c; Willa M; 3) textilewkr h208 Huffman
 " Sidney (c; Ella) carp h902 S Cedar
 " Thelma E bkpr P Milton Pettit h328½ W Washington apt 3
 " Thos C textilewkr Carter Fabrics Corp S Elm nr end
 " Viola (c) r1118 E Bragg
 " W Clyde clk Lewis & Holmes Motor Frt Corp r High Point
 " W Kenneth garage formn Sou Dairies Inc r123 W Smith
 Shea Ruth K (wid Frank; 2) h604 Summit av
 Shearin Richd C (Edith C) clk r908 W Lee
 Sheffield Jefferson D (Hazeline) service mn Piedmont Canteen Service r314 Gorrell
 " Lucille L (c) maid Belk's Dept Store r410 Stewart
 " Lucius H (c; Lucille L; 5) h410 Stewart
 " Neal (S Louise; 3) dentist 125 S Elm R304 h1805 Madison av
 " Victor (c) porter Belk's Dept Store r410 Stewart
 Shelburne Florence librarian WCothe UNC r933 Carr
 " Lucile tchr Central Jr High Sch r933 Carr
 " Palmer A (Elfreth F; 3) phys 101 N Elm R435 and sec Wesley Long Hosp Inc h201 S Chapman
 Shelby Mutual Plate Glass & Casualty Co (claim dept) Edw J Fillingier claim mgr 303 S Elm R911-12
 Shelden Miriam A instr WCotheUNC r 406 Lake dr
 Shell John C formn Gboro Weaving Co r1113 Pearson
 " Oil Co Inc Chas C Hurst area mgr. 3700 Spring Garden
 " Studie A (wid Harry E) r711 Voltz
 Shelley Bertie silk wkr Piedmont Silk Mills Inc r815 Terrell
 " Ira C (Ethelyne S) plmbr A S Pettit Inc h1405 Northfield
 " Jas H (Louise B) res mgr Merrill Lynch, E A Pierce & Cassatt h1700 N Elm apt J6
 " John W (Charity V; 2) routemn Ideal Lndry Co h1104 Rankin rd (B)
 Sheltman V Gladys fur ctr Jones Fur Service r1007 N Elm
 Shelton A Virginia sec Drs Gilmore & Merritt r340 Murray
 " Amos R clk O Henry Hotel r705 Railroad
 " Annie L (wid Albert D) h340 Murray
 " Archie D Rev (Maude; 3) pastor St Paul Methodist Church h62 Shober (Revo)
 " C Morris (Jennie B) credit mgr M G Newell Co h1219 Grayland

SHELTON

" Chas M (Minnie; 2) textilewkr h38 Cypress (WOM)
 " Chas T garmentwkr Blue Bell r RD 1
 " Cornelius (c) maid r510 E Sycamore
 " Dennis S (Etta L; 2) bus opr Duke Power Co h1001 Florida
 " Dorothy J Mrs inspr Vick Chemical Co r1616 Spring Garden
 " E Gray business mgr Glenwood Pk Sanitarium r340 Murray
 " Edna E research dir r620 Simpson
 " Eliz (c) r427 Mayo ct
 " Ernest D (Virginia; 3) film opr Carolina Theatre h506 Battle Ground av
 " Evelyn C r62 Shober (Revo)
 " Fannie (c) maid h710 Law
 " Gladys (c) cook r112 Macon
 " Hampton (c) truck driver r1314 Lindsay
 " Herman C mgr United Loan Service r705 Railroad
 " J Fleming pinstr r649 Chestnut
 " Jas lab r1601 Buffalo
 " Jas H carp r347 W Lee
 " Jennie B Mrs cash Schiffman Jewelry Co h1219 Grayland
 " Jesse B (Maude J) h1601 Buffalo
 " John W (Anna) carp Brooks Lbr Co h705 Railroad
 " L Lake slswn Patterson Bros Inc r340 Murray
 " Lucille textilewkr r1601 Buffalo
 " Mabel (c) waiter Sternberger Hosp h 510 Macon
 " Mark D (Leona I; 3) textilewkr h80 19th (WOM)
 " Novella r46 Poplar (Revo)
 " O Bidwell (Helen C; 2) mfrs' agt 908 Lakeview h do
 " Phil A (Dorothy J; 1) reprmn Morrison-Neese Furn Co r1616 Spring Garden
 " Rachel waiter King Cotton Hotel r438 W Sycamore
 " Ralph (c) lab r705 E Sycamore
 Shenk E Ashby Rev (Kath) h319 Mc-Iver
 Shepard Daisy F graduate nurse Piedmont Memorial Hosp Inc r229 Blandwood av
 " F Carlyle (Leah S) prof Guilford College h Friendly rd extd RD 2
 " Frank A slsmn Sears Roebuck and Co r415 N Elm
 " Henry R (Rebecca H) detective City Police Dept r805 Longview
 " J W (Vergie) sawyer Chas D Roberts Co r RD 2
 " Marion B (wid Thos H) r401 Sunset dr (IPK)
 " Nellie G hosierwkr r31 Spruce (WO M)
 " Rebecca M opr Daphne's Beauty Shoppe r805 Longview
 " Ruby M Mrs garmentwkr Blue Bell r Julian
 " Walter T (Gertrude) textilewkr h31 Spruce (WOM)
 " Walter W textilewkr r31 Spruce (WO M)
 " Wm A (Eliz G) carp h1401 Randolph
 Shepard Reatha (c) Indrs r105 Gordon (EWO)
 " Roger (c) lab r105 Gordon (EWO)
 Shepherd Albion in charge Piedmont Memorial Hosp Inc Nurses' Home r 105½ S Greene
 " Bernard L textilewkr r26 Vine (WO M)
 " Carl H (Sid Weavers Barbecue) r Winston-Salem rd nr Mears Chapel rd
 " Chas W (Jennie B; 3) plmbr Benner & Fields h1123 Glenwood av
 " Cora L Mrs garmentwkr Blue Bell r Julian

Southeastern Building, 8th Floor

INSURANCE—ALL KINDS

Established 1902

Phones 8129 and 8120

Merrimon Ins. Agency Inc.



**Lowman
Motor
Co.**

Distributors

**Studebaker
Motor Cars**

300
BELLEMEADE

Phone
3-1727





RIERSON BROS.

"We Weld It"

Electric
and
Acetylene
Welding

Boiler
Repairing

236 S. Davie

PHONE
2-0692

Need
Financial
HELP?

Consult
The

**Personal
Finance
Corp.**

216-17
Piedmont
Bldg.

**CHARACTER
LOANS**

No
Security
Required



Geo. F. Daly, Inc.

Distributors

Dodge and Plymouth Motor Cars
Dodge Trucks



306 EAST MARKET ST.

PHONE 2-1122

SHEPHERD

- " Dorothy Mrs (1) textilewkr r434 W Smith
- " Dorothy D Mrs clk Phil R Carlton Inc r O Henry Hotel
- " Dorothy M (c) r444 E Washington
- " Evelyn M sch tchr r407 N Mendenhall
- " Grady J (Clea W; 2) sec Juvenile Hosiery Mills Inc and asst sec Revo Cotton Mills h407 N Mendenhall
- " Grady J jr student r407 N Mendenhall
- " Hattie textilewkr Carter Fabrics Corp S Elm nr end
- " Helen (wid Wm; 2) textilewkr h78 Walnut (Prox P Wks)
- " Jacob N (Susie A; 1) carp h310 Lindsay
- " Jas B (Mary E; 1) hosierywkr h2328 Battle Ground av
- " Jas C carp r2406 Spring Garden
- " John H (Mabelle; 3) textilewkr r26 Vine (WOM)
- " Joshua T (Annie; 1) textilewkr h29 Maple (Prox)
- " L Vance (1) textilewkr h26 Vine (WOM)
- " Leroy (c; Hattie; 3) h1010 E Washington
- " Leroy (c; Sadie) taxi driver r1608 E Market
- " M Kath slswn Charles Stores Co r310 Lindsay
- " Mary mach opr El Moro Cigar Co 351 S Greene
- " Olton textilewkr r21 Spruce (Prox)
- " Raymond C (Iris; 1) textilewkr r18 Poplar (Revo)
- " Robt H (Olive N) reporter Gboro Daily News r209 E Bessemer av
- " Virginia sten r2406 Spring Garden
- " Willard atndt Smyre's Sunset Service Sta r203½ S Aycock
- Sheppard C Gaston (Sallie; 3) hosiery wkr h201 Sykes av (B)
- " Chas A (Carrie; 1) carp h3612 Greensboro (B)
- " Early (c) lab Roscoe C Causey r Liberty
- " Horace (c) lab Roscoe C Causey r Liberty
- " Jas L (Rosa L) textilewkr r22 Walnut (Prox)
- " Lewis H (Pauline; 1) textilewkr h1612 Ball (E)
- " Mack I (Lillian E) textilewkr h22 Walnut (Prox)
- " Martha E opr SBT&TCO r707 N Greene
- " Motte G slsmn r O Henry Hotel
- " Randall O hosierywkr r3612 Greensboro (B)
- " Rankin textilewkr Carter Fabrics Corp S Elm nr end
- " Rebecca student r3612 Greensboro (B)
- " Rhoda N r357 Church apt 10
- " Vergie mach opr El Moro Cigar Co 351 S Greene
- " Walter D (Eula E) textilewkr h2 Vine (Prox)
- " Wilton E (Eliz; 1) textilewkr h331 Gorrell
- Sheppard Anne R (wid Oscar J) r114 Liberty pl
- Sheppard Tina A r1571 Lovett
- Sheridan C Linwood bkpr Rock Creek Dairy r907 Caldwell
- " Lucille H tchr Central Jr High Sch r 703 Simpson
- Sherman's Inc Henry C Curtis pres Eug C Curtis v-pres Sherman H Stapleton sec-treas clnrs and Indry 118 E Gaston br 300 W Washington
- Sherrill Albert T (Ethel E; 1) tuner Frazier Piano Corp r415 N Cedar
- " Bernard I (Anna) mgr stock rm Electric Supply & Equip Co r RD 1

SHERRILL

- " E Gilmer jr (Helen P) artist North State Engr Co h518 Summit av apt 3
- " Edw r518 Summit av apt 3
- " Evelyn L dormitory dir Bennett College r do
- " J Virgil mgr Thacker's Inc r409 Hillcrest dr
- " John R (Kath E; 1) sls rep The A M Tenney Associates Inc h908 Magnolia
- " Margt L (wid Marion) slswn h1400 Battle Ground av
- " Minnie (wid John J) h800 Douglas
- " Minnie O Mrs cafeteria mgr Lindley Jr High Sch r518 Summit av apt 3
- " Mintie R (wid Albert) h415 N Cedar
- " Oather (c) lab h320 Percy
- " Paul L (Grace H) trav slsmn h402 E Bessemer av
- " Price E slsmn Armour Fertilizer Wks r Mooresville
- " Rosalie I opr Lee Beauty Shoppe r421 McGee
- " W Brady (Leslie M; 2) carp h1203 Battle Ground av
- " Wilbur A (Lillian K) stmftr W H Sullivan Co r RD 1
- " Zollie T (Sara M; 2) sergt City Police Dept h608 Battle Ground av
- Sherrod Eliz S (wid Wm J) h116 E Smith
- " Geo S (Margt) pres Gboro Ice & Coal Co Inc h902 Cornwallis dr (IPK)
- Sherwin Dorothy C sch tchr r1501 Walker av
- " Herbert A (Edith D; 3; Sherwin's Feed & Seed Store) h1501 Walker av
- " M Ernestine sch tchr r1501 Walker av
- " Sidney T clk Sherwin's Feed & Seed Store r1501 Walker av
- Sherwin's Feed & Seed Store (Herbert A Sherwin) 603 S Elm
- Sherwood Bessie M (wid Thos D) pres J W Scott & Co h426 W Gaston
- " Emma M (wid Michl S) h500 Elam av
- " Eula Mrs r223 E Lee
- " Guy F plmbr B S Cheek Co r900 Martin
- " Ida F (wid Chas G) h901 Martin
- " Jas E radio repr 500 Elam av r do
- " Paul C r901 Martin
- " Wm S (Rossie; 1) br mgr A & P Food Stores h1007 Pearson
- Shields Alma Mrs (1) h211 Price
- " Artie M Mrs garmentwkr Blue Bell h 1110 Vance
- " Ervin G r41 Vine (Prox)
- " Evelyn L (wid Wm M) textilewkr h4 Spruce (Revo)
- " Glennon H tmkpr r1110 Vance
- " Iona M Mrs (3) h200 N Mendenhall
- " John D (Chattie H; 5) agt Durham Life Ins Co h509 N Cedar
- " John J lawyer 220½ W Market R5 r1110 Vance
- " John P textilewkr r4 Spruce (Revo)
- " Margt V instr WCotheUNC r218 Tate
- " Mary J (wid John W) r337 N Elm
- " Mary L slswn Charles Stores Co r211 Price
- " Maude (c) cook h825 King
- " Robt D (Ruth H) emp Gboro F F Hosiery Mills h1012 Glenwood av
- " Talmage (Esther M) slsmn Foster-Caveness Inc h2209 Friendly rd
- " Wm (c; Gladys) lab r342 Husbands
- " Wm (Edith; 1) textilewkr r1924 Church (MHts)
- Shiloh Baptist Church (c) Rev John T Hairston pastor 730 Ashe
- Shine Eliz Mrs r1600 Lovett
- Shineburg Ernest (c; Omelia) h1001 E Bragg
- Shinn Annette S librarian Gboro College r120 College pl

A. K. MOORE

MOORE & TURNER

ALAN TURNER

REALTORS — SALES — LEASES
APPRAISALS — DEVELOPERS — PROPERTY MANAGEMENT

113 STAFFORD PLACE

TEL. 4157

SHINN

- " Dowd A (Mildred H; 1) slsmn Roscoe Griffin Shoe Co h249 N Edgeworth apt B3
- Shipman Geo L (Edna B; 1) interior decorator 635 Martin h do
- " Harry G clk Carolina Pharmacy r635 Martin
- " Irene (c) maid h109 S Lyndon
- " Janie L (c) student r223 Pearson
- " John (c) hlpr h223 Pearson
- " Jos B (c) student r223 Pearson
- " Odell (Ruth; 2) textilewkr h7 Rucker (Pom)
- Shipp Julian C (c; Rosa; 4) janitor YW CA r502 High
- " Mary P dep collr USIntRev r369 N Elm
- " Robt (c) pin str Gboro Bowling Alley Co r817 Baptist
- Shipton W Gilmer driver Lewis & Holmes Motor Frt Corp r High Point
- Shipwash Klaner L (Lena M) mech Duke Power Co r High Point
- Shirlen J Alf (Mamie; 1) textilewkr h1 Water (WOM)
- " Margt L textilewkr r1 Water (WOM)
- Shirley Apartments 203 E Bessemer av
- " Jas H (c; Inez) lab h128 Laurel
- Shivers Lyda G associate prof WCofthe UNC r7 Springdale ct
- Shoaf Mildred waiter Mecca Cafe r521 W Gaston
- Shoe Clinton H (Eliz) h235½ N Greene
- " Peter P mech Foster-Caveness Inc h 204 Sykes av (B)
- " Wade L atndt Kyle's Service Sta r RD 1 Julian
- Shoffner Amos (c; Connie; 2) ydmn Berry Coal Co h1305 Orchard
- " Augustus L (Jessie A; 1) plmbr B S Cheek Co h614 Julian
- " Augustus L jr (Opal J) textilewkr r 614 Julian
- " Carrie W (wid Chas C) h301 Wood-lawn av
- " Chas (c; Mary; 3) lab h509 Law
- " Chas A hlpr Starr Elec Co r Climax
- " Chas C (Julia B; 1) asst funeral dir Hanes Funeral Home Inc h216 N Spring
- " Clarence (c) hlpr Rock Creek Dairy r 1329 Ashe
- " Columbus (c; Juanita) h1232 Gray
- " Dorothy L opr SBT&TCo r301 Wood-lawn av
- " Eug W (Edna L; 1) electn Starr Elec Co h2617 W Court
- " Frances (c) r602 Doak
- " Frank (c) lab Am Agrl Chemical Co Randolph av extd
- " Garland W garmentwkr Blue Bell r Julian
- " Geo (c) lab r1305 Orchard
- " Gladys (c) maid WCoftheUNC r607 Doak
- " Ira (c; Lillie; 7) driver Banner-True-love Co h1329 Ashe
- " J Arth (c; Nannie M; 1) lab Sou Ry System h602 Doak
- " Jack textilewkr Carter Fabrics Corp S Elm nr end
- " Jas M (c; Ailene) driver Justice Drug Co h1225½ Haynes
- " Jessie A textilewkr Carter Fabrics Corp r614 Julian
- " John B (c) driver Berry Coal Co r602 Doak
- " John E (c; Lillie M; 2) lab h921 Best
- " John V (c) lab Sou Ry System r602 Doak
- " Jos M (Nellie B; 1) slsmn Gboro Dis-tributing Co h306 Burtner
- " Juanita (c) maid Bachelor Apts r1232 Gray
- " Julia (c) Indrywkr Ideal Lndry Co r 1222 Haynes

SHOFFNER

- " Lacy (c) lab Armour Fertilizer Wks r RD 1
- " Lea A (c) r110 Laurel
- " Lee (c; Ida) h110 Laurel
- " Manila (c) nurse City Health Dept r110 Laurel
- " Marvin (c) lab Dillard Paper Co r503 Jeffreys al
- " Nathaniel (c; Katie) lab North State Chevrolet Co h912 Gorrell
- " Nellie B Mrs emp Gboro F F Hosiery Mills h306 Burtner
- " Norman L truck driver Rosco C Caus-ey r Liberty
- " Opal J textilewkr Carter Fabrics Corp S Elm nr end
- " Pauline ofc sec r379 N Elm
- " Percy (c; Rosa) chauf Swift & Co h 537 South
- " Percy P (c; Shoffner's) r110 Laurel
- " Raymond E (c) lab Armour Fertilizer Wks r624 Sampson
- " S Belle emp Gboro Overall Co r RD 4
- " Willard (c) carp r921 Best
- " Wm (c) hlpr Traders Chevrolet Co r 626 Sampson
- " Willis R (Gladys) slsmn h906 W Mar- ket apt 2B
- Shoffner's (c; Percy P Shoffner) tailors 922 E Market
- Shofton Beal (c; Emma) lab h966 Arm- strong
- Shohan Jos (Bertha R) phys 122 S Green R13 h212 N Mendenhall
- Scholar C Allan optician Am Optical Co r501 W Washington
- " Edna F (wid Henry W) r2505 Camden rd
- " H Wiley (Armida B; 4) trav slsmn h 2505 Camden rd
- Shook Wm cloth grader Burlington Mills Corp r1104 Caldwell
- Shore Aileen S garmentwkr Blue Bell r Chas M Shore
- " Burwell J jr (Phena T; 1) br mgr Tillman's Groceteria h409 Hillside dr
- " Chas M (Mary; 3) hosierywkr h Gar- rett nr Ashe
- " Culver C inspr Retail Credit Co r3813 E Market (B)
- " Douglas D (Gladys S; 2) emp Gboro F F Hosiery Mills h1702 Holbrook
- " Gladys S emp Gboro Overall Co r 1702 Holbrook
- " Hazel B Mrs asst soc editor Gboro Record r408 Price
- " Helen buyer Meyer's Dept Store r Pleasant Garden
- " Herman (Hazel B) r408 Price
- " Jos P (Mary E; 2) dep County Clerk Superior Court r Asheboro extd
- " Lansey funeral dir Forbis & Murray Funeral Home Inc r301 Church
- " M Virginia sten Hobgood & Ward r Pleasant Garden
- " Philip R Rev (Emma J) h3813 E Mar- ket (B)
- " Theo W (B Ruth; 6) h1702 Holbrook
- Shores Herbert W (Matilda; 9) textile wkr h58 19th (WOM)
- " Herbert W jr textilewkr r58 19th (W OM)
- " John W (Ora M; 6) textilewkr h60 17th (WOM)
- Short Aileen hosierywkr S & W Hosiery Co r RD 1
- " Annie J (wid Jiles L; 4) h434 W Smith
- " Chas M (Beulah M) slsmn Dr Pepper Bottling Co h711 Longview
- " Deecy A Mrs furn rms 340 N Elm h do
- " Donnie textilewkr r907 Church
- " Dorothy L emp Silver's r RD 1
- " Evelyn M (wid Wm N) h413 McAdoo

*Schiffman's*LEADING
JEWELERS
SINCE 1893*Diamonds
Jewelry
Silverware
China
Glassware**ART
and
GIFT
DEPT.*225
S. ELM*Tel.*
5146**AUTO
LOANS**
AND
REFINANCING**30-Minute
Service****AUTO
FINANCE
CO.****459 W.
Market St.****PHONE
2-0193**

The Keeley Institute

Forty-Eight Years Successfully Treating Whiskey and Drug Addictions

447 West Washington

Phone 4413

SHORT

" Helen F mgr food products Silver's r RD 1
 " J McFoy (Deecy A) parts mgr Genl Truck Sls & Service Inc h340 N Elm
 " Jane L (wid Robt L) r1511 Glenwood
 " Jewell (c) r367 W Bragg
 " John J clk Gboro Drug Co r401 W Lee
 " John R (Lena L; 2) mech Gate City Motor Co Inc h401 W Lee
 " Lillie M slswn S H Kress & Co r RD 1
 " Mary L r Masonic and Eastern Star Home
 " Mary W cash Silver's r434 W Smith
 " Maude R garmentwkr Blue Bell r1511 Glenwood av
 " Mildred hosierywkr S & W Hosiery Co r RD 1
 " Rebecca tchr McClung's Business College r RD 1
 " Robt H ship clk Burlington Mills Corp r434 W Smith
 " Russell (c) lab r406 N Gilmer
 " Susie (c) r367 W Bragg
 " Walter A asst sec Graham Production Credit Assn r RD 1
 " Walter L (Margt) driver Sou Converting Co h1013 Union
 " Wm A constr wkr r White Oak Hotel Shortt O Walter (Lois; 3) textilewkr h 1610 Grove
 Shotwell Hugh B (Flossie F) textilewkr h2 11th (WOM)
 " Nathaniel R (Margt; 1) trav slsmn h1013 N Elm apt B4
 Shouse Cletus M mech Genl Truck Sls & Service Inc r614½ N Eugene
 " Ella (c) cook 1009 N Eugene
 " John L (Mallie B) mech h1316 Marion
 Showalter Era tchr Chas B Aycock Sch r1104 Magnolia apt 9
 Showfety Abdou J (Edna; 4; Showfety's Store) h680 Chestnut
 " Edw confr 104 N Davie r668 Chestnut
 " Edw K waiter North Carolina Grill r 716 Morehead av
 " Emile student r668 Chestnut
 " Fredk K (Alice M; 2; North Carolina Grill) h435 Tate
 " Jos E (Camilla McK; 3; Brown Derby Billiard Parlor) h407 S Mendenhall apt 2
 " Jos K (Mildred) clk Showfety's Store r652 Chestnut
 " Kalil J (Jasmine; 3) slsmn h716 Morehead av
 " Michl clk Showfety's Store r680 Chestnut
 " Thos J (Nehel) slsmn h668 Chestnut
 " Wm K waiter North Carolina Grill r 716 Morehead av
 Showfety's Store (Abdou J Showfety) genl mdse 100 N Davie
 Shrader Thos L (Mildred D) mgr State News Agcy h115 E Avondale dr (SF)
 Shreve David L (Marjorie R) slsmn Justice Drug Co h1823 Rolling rd
 Shropshire Bessie E textilewkr r25 Poplar (Revo)
 " C Raymond (Thelma E; 3) textilewkr h104 16th (WOM)
 " Herman truck driver r1606 Ball (E)
 " J C Danl (Mabel I; 1) textilewkr h 1517 Tucker (E)
 " Jesse H (Elsie; 1) carp h1706 Ball (E)
 " Josephine r25 Poplar (Revo)
 " Odell (Lois G; 2) textilewkr h18 Walnut (Prox)
 " R Bruce (Nannie S; 1) textilewkr h55 Vine (Prox)
 " Raymond D (Elaine B; 1) driver Carolina Taxi r25 Church (Pom)
 " Thos J h25 Poplar (Revo)

Shuford Cora (c) h521 Ireland
 " Francis M (M Florence) emp AT&T Co h1905 Georgia (MHts)
 " John H (Helen A) trav rep Natl Aniline & Chemical Co h915 Olive
 " John W Rev (c; Pricilla) h509 Bennett
 Shuler Albert T (Arelia; 3) h911 Cherry
 " Bernice (Emma; 1) textilewkr r7 Cypress (Prox)
 " Eug (c) r603 Nixon al
 " Janie G Mrs garmentwkr Blue Bell r 518 Tate
 " Mabel B Mrs garmentwkr Blue Bell r RD 3
 " Marvin (c) r603 Nixon al
 " Mary (c) h603 Nixon al
 " R Louise waiter Jefferson Roof Restr r518 Tate
 " Robt L (Janie G; 1) lubricants 923 W Lee h518 Tate
 " Wilton (c) lab Armo Finishing Corp r603 Nixon al
 Shuller Jas (Pearl L; 2) textilewkr h32 Hubbard (Revo)
 " Nina M r32 Hubbard (Revo)
 Shults Eleanor A h415 Woodlawn av
 Shumate Claude S (Lula; 4) textilewkr h5 Privette's Grove
 " Matthew (c; Gertrude) dish washer r 214 N Booker
 " Wm A (Hazel) textilewkr h6 Privette's Grove
 Shuping C Leroy (Ruth H; 2; Shuping & Hampton) h108 Lake dr
 " C Leroy jr student r108 Lake dr
 " Geo C lab Carolina Steel & Iron Co 1437 S Elm
 " L Jay (Gertrude; 4) textilewkr h27 Church (Pom)
 " Lenora E nurse StLeo's Hosp r do
 " Mary C garmentwkr Blue Bell r RD 1
 " Scott E (Annie B; 3) dep collr US Int Rev h517 Percy
 " & Hampton (C Leroy Shuping, Geo C Hampton jr) lawyers 119 N Elm R308
 Sibley Reuben (c) delmn The Midget Store r617 Ashe
 Sica Marcello tailor 201½ S Elm R2 h do
 Sicker Bertrand (Marie) slsmn h726 S Elm
 Sidden Lee T (Mary S; Gate City Paint Co) h422 Hillside dr
 Sidemore Fannie (c) clk r1211 Gorrell
 Sides Belle H (wid E Lester) spl agt Hospital Care Assn Inc h435 W Gaston
 " E Lester jr (Estelle L; 1) truant officer County Welfare Dept h518 W Smith
 " Elwood B (Hazel McK; 4) mgr Rock Creek Dairy h906 Florida
 " Gladys Mrs (4) asst matron King Cotton Hotel r313 Lindsay
 " Jacob B clk Cecil-Russell Drug Co r 209 Ashe
 " Raymond C (Ruby G; 4) clk Gboro News Co h904 Richardson
 " Thelma R Mrs sten Am Mut Liability Ins Co r435 W Gaston
 " Wm H (Thelma R; 1) slsmn Lowman Motor Co r435 W Gaston
 Siefert Walter meatctr Tillman's Grocerteria r334 N Elm
 Siegmund Evelyn S (wid Herbert A; 2) h716 Asheboro
 Sifford Jas E (Gertrude S; 1) br mgr A & P Food Stores h1405 Florida
 Sigler Harry F (Annie; 1) trav slsmn h 211 Aberdeen ter
 " Marie W Mrs v-pres Air Conditioning Corp h1800 N Elm apt B1
 " Sturgis A (Marie W) sec-treas Air Conditioning Corp h1800 N Elm apt B1

GUILFORD
NATIONAL
BANK

WASHINGTON
SQUARE

Member
FEDERAL
RESERVE SYSTEM
FEDERAL DEPOSIT
INSURANCE CORP

JOHN
H.
BONITZ

General
Contractor

Home
Insulation

Pipe and Boiler
Covering

Cold Storage
Rooms

Sound Control

330
BELLEMEADE

PHONE
8175

MENDENHALL'S Inc.

Mendenhall's Good Lumber Since 1884
PHONE 2-0417 ASHE AND LEWIS STS.

Lumber,
Building Supplies,
Millwork, Hardware,
Certainteed Products

Signon Daisy T garmentwkr Blue Bell r Cottage Grove (B)
" Gabriel textilewkr r1 Hubbard (Revo)
" Jason K driver Rutherford Freight Lines Inc r Cottage Grove (B)
" John L hosierywkr r4327 Harvard (H FkW)
" Margt I sten Remington Rand Inc r 814 E Bragg
" Wallace A slsmn r814 E Bragg
" Wm B (Ethel L; 3) carp h4327 Harvard (HPkW)
" Wm E (Mary A; 1) electn r814 E Bragg
Sikes see also Sykes
" A Ruth tchr John VanLindley Sch r 1612 Oak
" Burrell S (Eliz) h1034 S Aycock
" C Henry (Lelia G; 1) phys 101 N Elm R324 h808 Twyckenham dr
" Mary E sch tchr r1612 Oak
" Paul L (Cora L C; 1) genl supt Lloyd B Gallimore h1823 Friendly rd
" T Edgar (Cleo O; 3) dentist 100 N Elm R920 h201 N West Greenway (SH)
" Thos H (Armedia A) mech h1612 Oak
Silberg Allan A (Sherrill R; 1) mgr Ann Lewis Shops h1700 N Elm apt B3
Silbiger Fredk (Mary D; 2) pres Royal Chair Co Inc h611 Northridge
" Laura H sec-treas Royal Chair Co Inc r611 Northridge
" Marjorie C student r611 Northridge
" Mary D Mrs v-pres Royal Chair Co Inc h611 Northridge
Siler see also Siler
" Alf (c; Mae) textilewkr h409 Gillespie
" Amie C (c; Margt R) masseur YMCA h1126 Gray
" Andrew (c; Mary) porter Ry Exp Agcy Inc r306 Bingham
" Annie smstrs Maison Joline r822 N Eugene
" Bernard (c) janitor YMCA r1119 Gray
" C Russell hlpr r211 Gilbert
" Christine (c) r1504 Perkins
" Clarence (c) chauff r1504 Perkins
" Clarence P (Ola G) slsmn Pet Dairy Products Co r Guilford College RD 1
" Cleopha (c) student r1504 Perkins
" Clyde (c) delmn r1504 Perkins
" David (c) butler 322 Asheboro
" Delilah student r1114 Caldwell
" Early (c) driver Jones-Lewis Furn Co r1504 Perkins
" Elma D Mrs opr SBT&TCO h110½ S Eugene
" Evilo D bkpr Guilford Dairy Co-Op Assn r Guilford College
" Gillie E clk C I T Corp r Guilford College
" Guy W (Beatrice C; 2) batterymn Bales & Truitt Inc h1513 Pugh
" Ivan L (Mary W; 1) asst supt of mails US PO h114 Caldwell
" J Irene (c) cook 1602 StAndrews rd (IPk)
" Jas (c) r608 High
" Jas C (Elma D; Colonial Soda Shop) h110½ S Eugene
" Jerry (c; Amanda) h1018 E Bragg
" Jesse S (c; Pauline) gdnr r739 Gillespie
" John (c; Maggie) chauff r1232 Gray
" Jos E garmentwkr Blue Bell r RD 1
" Leb (c; Annie B; 3) driver City Sanitation Dept h611 East
" Lillie (c) maid h911 Druid
" Lizzie (c) h1209 Gray
" Louise emp Gboro F F Hosiery Mills r2103 Georgia (MHTs)
" Lucius (c) gdnr Walter E Campbell r 409 Gillespie
" Margie (c) cook r1306 E Washington
" Martha D (wid Saml T) h211 Gilbert
" Mary (c) r306 Bingham

SILER

" Norman (c) janitor r821 Austin
" Otis (c; Lucille; 1) lab h1521½ Ashe
" Percy T (Victoria S) contr 902 Willow h do
" Rome H (c) brkmm h1504 Perkins
" S Franklin clk Duke Power Co r523 N Spring
" Slocum S (Katie; 2) h213 Gilbert
" Tillett L textilewkr r211 Gilbert
" Vernon (c; Marie) brklyr h1119 Gray
" Wallace F (Virginia S; 1) bkpr Jones Bros Bakery Inc h704 Broad
" Wesley C clk r523 N Spring
" Zeb (c; Callie) mech h116 Dudley
Sillmon Armour L brklyr r9 Vine (Prox)
" Pryor R (Nell W) mach Gboro News Co r Pleasant Garden
Sills Edw (c) pntr h1001 Bennett
" Grady R (c) dish washer Thacker's Inc r1001 Bennett
" Nancy H student r203 S Spring
SILLS ROBT A (Emily H; 1), Pres Robt A Sills Co Inc, h203 S Spring, Tel 2-3221

SILLS ROBT A CO INC, Robt A Sills Pres, "Sills Is the Word for Shoes in Greensboro," 104 N Elm, Tel 9801 (For further information see left side lines and page 47 Buyers' Guide)

" Timothy U (Fannie E) hlpr h606 Martin

SILLS WALTER H, Advertising Mgr Robt A Sills Co Inc, r203 S Spring, Tel 2-3221

Silor see also Siler

" Arth F clk RyMS h803 Simpson
" Henrietta C (wid Jacob A) r803 Simpson
" Jessie M r803 Simpson
Silver Apartments 907 Silver
" Avenue Beauty Shop (Mrs Mary A House) 915 Silver av
" Maurice H (Dorothy M; 1) trav slsmn h301 S Mendenhall apt 1
" Nathan (Rena G; 1) tailor 207 S Elm h1004 Olive

SILVER SALES SERVICE INC, Abr Cohan Mgr, Silverware 201½ N Greene, RI, Tel 3-1227

" Top Cafe (Thos West) 1231 W Lee
Silver's Edmund P Gaines mgr 5c to \$1.00 store 300-02 S Elm

Silverstein Lou (Lena R; 2) h128 E Fisher av

Silvestri John (Ida; 1) sculptor r341 W Lee

Simerson Saml C (Leona; 3) routemn h545 Tate

Simkins Benj A (c) barber Dixie Barber Shop r161 N Dudley

" Geo C (c; Guyrene; 2) dentist 803½ E Market R1 h161 N Dudley

" Guyrene (c) tchr Washington St Primary Sch h161 N Dudley

Simmington Mary Mrs (2) smstrs r1817 Battle Ground av

Simmons Abr B (Sena) second hd h110 16th (WOM)

" Albert T textilewkr r3 18th (WOM)
" Bessie E garmentwkr Blue Bell h843 Worth

" Beulah (c) maid David Caldwell Sch r819 S Cedar

" Chas W (Annie M; 2) supt h613 Mayflower dr

" Danl G (c) lab Sou Ry System 400 S Elm

" Edw r1307 Paul

" Ella M emp Gboro F F Hosiery Mills r911 Lexington av

" Fannie (c) maid O Henry Hotel r121 Obermeyer

" Frances R Mrs profrdr Gboro News Co h7 Bessemer ct

" Gary knitter r911 Lexington av

PILOT LIFE Insurance Company



Serving
the
South
Since
1903

236 Commerce Place



DIXIE SALES COMPANY
Automotive Electrical Service
DELCO BATTERIES
DELCO RADIOS AND SERVICE
TIRES

Tels. 9754 and 5773

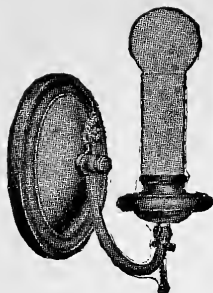

BORDEN BRICK & TILE CO., Inc.**BRICK — HOLLOW TILE AND BUILDING SUPPLIES****WESTOVER TERRACE****TEL. 8123**

**Gate
City
Electric
Co.**

**Wiring
Repairs**

113 E.
GASTON ST.

PHONES
Office 7333
Night 2-2284

**HUNT
BROS.**

**Plumbing
Heating**

**Air
Conditioning
Oil Burners
Stokers**

211
W. Gaston St.

PHONE
2-0016

SIMMONS
" Herbert (Effie) textilewkr h1603 Rose-land av (MHTs)
" Ira W truck driver r331 W Lee
" Irene O Mrs (3) garmentwkr Blue Bell r2111 Textile dr (E)
" J Alex (Annie) textilewkr h3 18th (W OM)
" Jessie H student r215 Westover ter
" John (c; Beulah) janitor Chas D Mc-Iver Sch h819 S Cedar
" John M student r213 McIver
" John T (Eva S) clk PO r RD 3
" Jos (c) dishwasher r415 Lindsay
" Kate (c) maid Masonic and Eastern Star Home r do
" Kermit R textilewkr r3 18th (WOM)
" Laura M (wid Dennis W) h213 McIver
" Lelia (c; 2) h149 W McCulloch
" Ludie B (c) maid Jefferson Standard Bldg h520 Lindsay
" Mary P garmentwkr Blue Bell r RD 3
" Meryle Mrs hosierwkr h827 Silver av
" Patk C agt Motor Transit Co r213 Mc-Iver
" Ralph M (Arbutus) dispr Blue Bird Taxi r4 Maple (Prox)
" Rilla emp Dick's Lndry Co r Overland dr (SH)
" Rufus (c) lab Sou Ry System r819 S Cedar
" Russell G (Mary S; 2) whol lbr 111 Stafford pl R206 h305 S Chapman
" S Ethel garmentwkr Blue Bell r911 Lexington av
" Saml E jr hosierwkr r207 N Edgeworth
" Sidney B (c; N Irene; 2) director vocational agrl A&T College of NC h 501 Banks
" Sue G Mrs smstrs Neale's Inc h501 N Spring
" Viola (c) Indrywkr Lane's Lndry r819 S Cedar
" Virginia M sten Security Natl Bank r 213 McIver
" W Earl mech Gboro Loom Reed Co r 1307 Paul
" W Maddry (Frances R) pkr Western Auto Supply Co h7 Bessemer ct
" W Saml (Florence B; 3) slsmn Gboro Orange Crush Btlg Co h1307 Paul
" Walter H (Sue G) slsmn h501 N Spring
" Wm O (c; Ola; 5) chef Mayfair Cafeteria h913 Pickard
" Wm W (c; Ludie B) driver Tomlinson Co Inc h520 Lindsay
Simms see also Sims
" Alf (c; Rosa; 3) h913 Pickard
" Fred (c; Violet) r1128 Gray
" Mossie S Mrs slsmn h105 1/2 E Lee apt 4
" Ophelia (c) r1909 Little
" Wm (c; Rosetta; 1) lab r516 Lindsay
Simon Wm S (Athena; 4) slsmn h208 E Bessemer av
Simons Helen tchr Caesar Cone Public Sch r1004 N Elm
Simpkins Alma L clk Pilot Life Ins Co r2603 Spring Garden
Simpson Adalaide (c) maid r313 Winston
" Albert (c) lab h37 3d (TC)
" Alice L (wid Jos) h1230 Asheboro
" Alonzo D (c) student r822 Benbow rd
" Annie (c) h613 1/2 Sampson
" Beulah (c) r1011 Ashe
" Chas (Virginia M; 1) slsmn r203 Leftwich
" Chas A delmn Michael & Marsh r913 Highland av
" Chas D mach Newman Mach Co r603 N Elm
" Clara B cash United Loan Service r 435 W Gaston
" Clarence W prsmn Jos J Stone & Co r1230 Asheboro

SIMPSON
" Claudia (c) h1107 Bilbro
" Clay r County Home
" Cora D Mrs cash Meyer's Dept Store h913 Highland av
" Cornelius W (Marie B; 1) barber 1841 Spring Garden h806 Scott av
" Dock (c) lab h818 E Sycamore
" Donaldson (c) student r Rev John W Simpson
" Drumiller (c) maid 509 W Washington
" Earl (c) shoe shiner Burgess Barber Shop r1011 Ashe
" Edna r933 Fair Grounds av
" Eliz K Mrs real est 405 S Mendenhall apt 1 h do
" Eloise B (wid Henry G) textilewkr r 307 W Sycamore
" Eva (c) r1026 E Market
" Frances L tel opr NC Broadcasting Co Inc r719 N Eugene
" Geo (c) r37 3d (TC)
" Geo A (Cora D) carp h913 Highland
" Grace N (Doris K; 1) sta eng h215 E Bragg
" Guy H jr (Laverne W) slsmn h2506 Berkley pl
" H C r Commercial Hotel
" H VanBuren interior decorator 2304 Spring Garden h do
" Hannibal N jr clk Justice Drug Co h 405 S Mendenhall apt 8
" Harry F textilewkr Carter Fabrics Corp S Elm nr end
" Harvey J asst mgr Mann's O Henry Drug Store r Reidsville
" Hazel office sec r430 W Sycamore
" Heenan (c; Marie; 5) textilewkr h120 Water (EWO)
" Hermea D ftr Montaldo's r601 5th av
" Howard (Frances) hosierwkr r2700 Oakland av
" Ira (c; Laura) lab h1710 Sherwood
" Isabel (c) Indrywkr r313 Winston
" J Warren (Mildred F) asst mgr Wade's Dry Cng Co r1230 Asheboro
" Jas (c) lab r109 S Lyndon
" Jas L (c; Vera) delmn r1100 E Washington
" Jas M (Hermea) funeral director h601 5th av
" Jas R (Floride; 1) cash Loose-Wiles Biscuit Co h416 W Washington apt 2
" Jennie r601 5th av
" Jennie A Mrs dep US Marshal h711 Simpson
" Jesse L (Oneida) textilewkr h59 21st (WOM)
" Jessie M (c) maid r1127 Freeman's Mill rd
" John (c) lab r37 3d (TC)
" John R (Lillie M; 5) textilewkr h63 20th (WOM)
" John W (Mabel F) with John W Simpson jr h818 W Market apt 2
" John W jr (Jennie A; 1) yarns 111 Stafford pl R207 h711 Simpson
" John W Rev (c; Ophelia) pastor Mt Carmel Methodist Ch h Battle Ground av nr Orchard RD 2
" Jos W carp Jefferson Standard Bldg r307 Walker av
" Kelly A (Louise M; 1) slsmn Meyer's Dept Store h3811 E Bessemer av (B)
" Lillian M Mrs garmentwkr Blue Bell r Julian
" Lula (c) h313 Winston
" M Virginia clk Wm E Lisenby r Church extd RD 5
" Marie B Mrs sten Brown-Bledsoe Lbr Co h606 Scott av
" Morton H artist Natl Theatre r405 S Mendenhall apt 1
" Nannie S r4215 Harvard (HPKW)
" Nonnie W Mrs slsmn Meyer's Dept Store r122 E Smith apt 2

LEON M. HAM---Realtor

Sales — Rentals — Insurance

HAM BUILDING

TEL. 2-1276

SIMPSON

- " Otho (c; Julia) chauf 700 Country Club dr (IPK)
- " Pauline slswn Samilson's r4302 Harvard (HPKW)
- " Pleasant S (Lila J; 3) h933 Fair Grounds av
- " Rilla (wid Jesse J; 2) garmentwkr r 409 E Whittington
- " Robt (c; Ora; 3) h320 York
- " Ruby T Mrs clk WPA r Pleasant Garden
- " Selma R bkpr South Atlantic Bonded Whse Corp 1230 Asheboro
- " Sherman V slsmn Traders Chevrolet Co r RD 4
- " Street School Mrs Dairy O'N McSorley prin 617 Simpson
- " Virginia M Mrs sten Justice Drug Co r203 Leftwich

SIMPSON W GREGORY (Lula W), Sec Hanes Funeral Home Inc, and Mgr The Branch Home, h453 Arlington, Tel 4521

- " Walter (c) lab r27 2d (TC)
 - " Wm (c) lab Armour Fertilizer Wks r Randolph ax extd
 - " Wm H (c; Mary) lab PO h829 Vance
 - " Wm V (Dorothy A; 1) solr Merrimon Ins Agcy h2304 Spring Garden
 - " Wm V jr student r2304 Spring Garden
- Sims see also Simms
- " Arth (c; Mary) lab h605 Best
 - " Chas Q (Edith A; 2) h800 Dick
 - " Edith A Mrs garmentwkr Blue Bell h800 Dick
 - " Harold (c; Goldie; 1) lab h624 E Lee
 - " Henry (c; Suile; 6) lab h1338 Oakland av
 - " Sallie (wid Ralph E) clk Prox Welfare Dept h2 Fairview (Prox)
 - " Theo (c) lab r414 E Market
 - " Thos C restr 1623 W Lee h do
 - " Wiley K (Cath H; 2) jr meteorologist US Weather Bur r Guilford
 - " Willie M (c) r1112 E Bragg
- Sinclair H Winfield (Kate J; Gboro Printing Co) h215 North Park dr
- " Refining Co Thomas Oil Co agts bulk plant 1220 W Lee
 - Sinderson Wm (c; Annie; 4) car washer Clegg-King Motors r131 Mitchell
 - Sineath Jas V student r415 N Spring
 - " Jesse I (Beulah E; 1; Sineath Motor Co; Uptown Storage Garage) h415 N Spring

SINEATH MOTOR CO (Jesse I Sineath), Auto Repairs and Filling Station 301 Battle Ground av, Tel 2-3456 (For further information see page 4 Buyers' Guide)

- Singer Sewing Machine Co Jacob M Denny mgr 117 W Market
- Singletary Douglas (Grace; 1) textilewkr h102 W Bragg
- " E Gordon (Eliz L; 1) genl supt V B Higgins Co h108 N Mendenhall apt 4
- " Estelle (c) lndrywkr Dick's Lndry Co r609 E Gaston
- " Fredk B (Ethel; Carolina Pharmacy) h324 S Edgeworth
- " Narcisus (c) r609 E Gaston
- " Wm C (Emev P; 1) agt Jefferson Standard Life Ins Co h2608 Beechwood
- Singleton Adam (c; Valerie) stoker Duke Power Co h1105 E Washington
- Singley Mary (c) lndrs h217 Pearson
- Sink Allie G Mrs checker WCotheUNC h509 Tate
- " Carl (Alma M; 3) r1314 Westover ter
- " David E (Ola; 1) textilewkr h5 Jenkins (Revo)
- " Edith W Mrs inspr Vick Chemical Co h430 W Lee
- " Edwin McK spl del msngr PO r905 Fairmont

SINK

- " Geo C (Neta O) sta eng h310½ W Smith
 - " H Edgar (Allie G) lndry mgr WC of the UNC h509 Tate
 - " H Hoyle Hon (Kathleen H; 1) judge County Superior Court h1800 N Elm apt F1
 - " Harold T (Lula M; 4) trav rep Gboro News Co h711 Voltz
 - " Henry H student r905 Fairmont
 - " John M (Blanche H) supt of bldg and grounds WCotheUNC h905 Fairmont
 - " Norval G (Edith; 3) baker Clegg's Bakery h430 W Lee
 - " Ralph F (Sarah L; 3) policemn h910 Hall
 - " Reuel S (Addie L; 2) capt West End Hose Co No 5 h411 Scott av
 - " Robt A (Vestal I; 2) electr Sou Elec Service Co h401 Church
 - " Worth T slsmn Gboro Motor Car Co r904 Olive
- Sipes Nannie E Mrs garmentwkr Blue Bell r827 Worth
- " Ralph (Nannie E) silkwkr r827 Worth
- Sisk Clyde H textilewkr Carter Fabrics Corp S Elm nr end
- Sissoms Lee (Kath L) baker Melt's Bakery r1833½ Spring Garden
- Sisson Beatrice W Mrs bkpr Royal Type-writer Co r444 Arlington
- " Chas A jr (Beatrice W) bkpr Security Natl Bank r444 Arlington
 - " Louise (wid Chas A) h444 Arlington
- Sisters of Charity in charge StBenedict's Parish Hall 111 W Smith
- " of Charity of Emmitsburg Maryland in charge StLeo's Hosp Summit av sw cor Bessemer av
 - " of Charity of StVincent de Paul in charge StBenedict's Sch 115 E Smith
- Sisti Jas F (Florence) fnshr Armo Co Finishing Corp h243 N Edgeworth
- Sitz Kenneth E (Marie; 2) brkmm h405½ S Eugene
- Sixteenth Street Baptist Church Rev Walter B Cook pastor 70 16th (WO M)
- Sizemore Fannie (c) director girls' and women's activities Windsor Community Center r1211 Gorrell
- " Howard mldr Glascock Stove & Mfg Co r RD 4
 - " J Norman appr Atlantic Coal Co 730 S Elm
 - " Lee A (Rosa; 3) textilewkr h14 Water (WOM)
 - " W Clyde hlpr Atlantic Coal Co 730 S Elm
- Skalchunes Jas J (Gboro Shoe Shining Parlor) r203 Paisley
- " Peter J (Anna) hat cldr Gboro Shoe Shining Parlor h203 Paisley
 - " Sarah r203 Paisley
- Skeen Christine Mrs garmentwkr W Koury Co r728 Pearson
- " Odell (Christine) driver Brooks Trans Co r728 Pearson
 - " Rosa B bkpr Thomas & Howard Co r614 W Lee
- Skeen's Chapel Holiness Church (c) Rev Alese J Lewis pastor 1024 E Market
- Skelton Arth (c; Rebecca; 5) lab h1214 E Washington
- " John D slsmn Griffin's Pie Co r910 Caldwell
 - " Robt M (Florence B; 1) instr WC of the UNC h414 Forest
- Skenes Robt B (Mozelle B) cash City Tax Collr h313 N Forbis
- " Robt Y (Emma E) sergt City Police Dept h313 N Forbis
- Skidmore Vivian emp Dick's Lndry Co r1404 Portland av

CLEGG-KING MOTORS

PHONE
5196

PONTIAC

Sales
AND
Service

449

W. MARKET ST.

S. T. WYRICK & CO.

Office
Equipment
and
Supplies



All Steel
Office
Equipment
Engraving
Printing
Portable
Typewriters

119 N. Greene

TEL.
4133

Meyer's

DEPARTMENT STORE GREENSBORO N.C.

**A Greensboro Institution for
More Than a Quarter
of a Century**

TELEPHONE NUMBER 6101

**NEWS
and
RECORD
WANT
ADS**

**PHONE
2-3131**

**"they get
Results"**

Carolina Steel & Iron Co.

- Designers
- Fabricators
- Structural Steel
- Beams
- Channels
- Angles
- Plates
- Ornamental and Special Iron Work
- Tanks

**1437
S. Elm St.**

**PHONE
2-3141**

Skinner Berkeley C jr (Evelyn S) asst funeral director Hanes Funeral Home h1009 Carolina
 " Evelyn S Mrs clk Pilot Life Ins Co h 1005 Carolina
 " Lenora E r310 Ashe
 " M Minnie h310 Ashe
 " Saml (Dorothy K; 3) emp Swain Lbr Co h3913 Philip av (B)
 " Wm G mlldr r310 Ashe
 Slack Clifford C (Mattie) truck driver h1616 Front (E)
 " Gladys M (wid Paul D; 2) textilewkr r1616 Front (E)
 " Herbert R (Oppie D; 4) linemn Duke Power Co h113 Alton
 " Hilda B clk Ry Exp Agcy Inc r405 W Gaston
 " Saml S lino opr r405 W Gaston
 " Walter hlpr Guilford Dairy Co-Op Assn r113 Alton
 Slade Ada (c) maid r905 High
 " Annie (c) h905 High
 " Beatrice (c) sec Dr Geo H Evans r118 Percy
 " Cora (c) h222 N Booker
 " Elmer (c) janitor WCotheUNC r427 Banks
 " Estella (c) h614 Gorrell
 " Frank (c; Marene) cement fnshr h rear 1817 (2) Battle Ground av
 " Harriet (c) nurse 1200 Morris h do
 " Helen (c) maid r900 Best
 " Henry (c; Christine) lab h100 Gordon (EWO)
 " J Thos (c; Estelle) driver City Sanitation Dept r1203 E Washington
 " Jas (c; Cora) hlpr h417 Mayo ct
 " Jas (c) lab Glascock Stove & Mfg Co r1003 Ashe
 " Lena (c) maid 714 Dover rd (IPk)
 " Nathaniel (c; Lucille; 1) cement fnshr r rear 1817 (3) Battle Ground av
 " Nora (c) nurse 305 Regan h do
 " Paul (c) lab r100 Gordon (EWO)
 " Saml (c; Mary) emp Oettinger Lbr Co h1228 Gray
 " Sarah (c) maid h520 Best
 " Seth C (Elsie H; 1) hosierywkr h806 Elam av
 " Thos (c; Daisy) farmer h rear 1817 (3) Battle Ground av
 " Troy F (c; Addie M; 1) cement fnshr h rear 1905 Battle Ground av
 " Walter (c; Mary) lab Gboro Country Club h1075 Retreat
 " Walter A (Ethel L; 1) hosierywkr h 1400 Brandt (L)
 " Wm (c) r520 Best
 " Wm (c; Pearl) lab Brooks Lbr Co h 1322 Ashe
 Slate Chas H (Maggie; 3) textilewkr h39 Cypress (Prox)
 " Leonard B r39 Cypress (Prox)
 " Vance H textilewkr r39 Cypress (Prox)
 Slater Alice (c) r1334 Oakland av
 " C H Realty & Mortgage Corp Clarence H Slater pres Kilby A Page sec John Q Seawell treas 220½ W Market R7
 " Clarence H (Jewell O; 3) pres C H Slater Realty & Mortgage Corp h 2412 Sherwood
 " Harrison (c; Ella; 1) lab h106 Gordon (EWO)
 " Jasper (c; Irene; 2) h330 Sussman's al
 Slay Virginia coner Piedmont Silk Mills Inc r414 Church
 Slayden Walter H driver Horton Motor Lines Inc r Winchester Va
 Slaydon Cath M Mrs clk Koonts Kleaning Co h226 N Spring
 " Dorothy waiter The Mecca Cafe r607 Summit av
 " Elmer (Cath M) driver Koonts Kleaning Co h226 N Spring

SLAYDON

" J Frank electn Sou Elec Service Co r High Point
 Slayton Bill paperhngnr r1306 Paul
 " Bob paperhngnr r1306 Paul
 " Jas F emp Gboro FF Hosiery Mills r Julian
 " Jas R (Ruth M; 2) musician h205 Paisley
 " Jas R (Sarah M; 2) paperhngnr h1306 Paul
 " Myrtle L emp Gboro FF Hosiery Mills r Julian
 Sledge David L hlpr Textile Specialty Co r RD 4
 " Irene A garmentwkr Blue Bell r RD 4
 " Margt J tchr Gboro Sr High Sch r 308 Wentworth dr (IPk)
 Sleight Geo E (Maude) barber 302½ S Elm h430 W Sycamore
 " Howard F (Alexandria; 4) firemn h 410 Jackson
 Sligh John H (c; Mazie) lab Sou Ry System h211 McLean al
 Slingerland Geo golf pro Gboro Country Club r410 Sunset dr (IPk)
 Sloan Arth S (Ermy G; 2) pres Sou Optical Co h209 Westover ter
 " C Bernard (Dorothy M; Guilford Music Center) h143 E Smith
 " Carey E (Mamie M) rental agt Kemp C Clendenin h407 Blandwood apt 2
 " Dorothy D waiter Jefferson Roof Restr r143 E Smith
 " E Doris wrapper Ambrosia Cake Bakery r205 Park av (B)
 " Frances E student r520 Stirling
 " Geo T fixer Prox Mfg Co h658 Chestnut
 " Harry B sec-treas Sou Optical Co r 732 Park av
 " Jas R (c) r1120 McGee
 " John (c; Cora; 2) janitor Jefferson Standard Bldg h501 Law
 " Margt W (wid Robt G) h201 W Bessemer av
 " Sophia (c; 2) cook r406 Glenn al
 " Waldo (c) mach opr h605 Dixie al
 " Wm (c; Claudia) lab City Maintenance Dept r122 Percy
 " Wm J sch tchr r520 Stirling
 Sloane Frank (c; Lela S) janitor Jefferson Standard Bldg h509 Haywood
 Slusher Jas M slsmn Natl Biscuit Co r High Point
 Small Chas (c) lab r1203 Douglas
 " Daisy (c; 2) h1203 Douglas
 " Gertrude (c) r507 Glenn al
 " Gertrude (c) Indrywkr Dick's Lndry Co h997 Armstrong
 " John A (c; Gertrude) lab h997 Armstrong
 " Leo B (c) presser Koonts Kleaning Co r1227 Gray
 " Madeline (c) maid r1203 Douglas
 " Martha (c) smstrs h214 S Gilmer
 " Mary sten r418 W Washington
 " Mary T (wid Edw A) r235 N Edgeworth
 " Pauline (c) Indrywkr Ideal Lndry Co r809 Tomlinson
 " Wm M (c; Ida) elev opr Southeastern Bldg h1008 W McCulloch
 Smalley Henry D (Aileen H) carrier PO h206 Blandwood av
 Smarks Richd (c) lab h817 Baptist
 Smathers Merrill O asst eng City Engineering Div Dept of Pub Wks and Service r301 N Davie
 Smeallie Virginia garmentwkr r205 Ashe
SMEDBERG CARL W (Louise M; 1), City Manager, h315 Woodbine ct (Sunset Hills), Tel 5257
 " Wm W student r315 Woobine ct (S H)

FORBIS & MURRAY**Funeral Home**

301 CHURCH ST.

TEL. 8165

**24-Hour
Ambulance
Service**

Smith see also Smythe

- " A Edwin (Edna B; 3) textilewkr h43 21st (WOM)
- " A Marie laboratory tech h203 E Bessemer av apt 5
- " Aaron A (c) wchmn Sou Ry System h126 N Dudley
- " Abr pres Smith Loan Co r Spartanburg SC
- " Ada L (c) maid r706 Lindsay
- " Adelaide W Mrs tchr Caesar Cone Pub Sch r204 Meadowbrook ter (IPk)
- " Agatha opr Permanent Wave Shop r 407 S Mendenhall apt 5
- " Aileen F Mrs forwn Jos Ruzicka h2107 Spring Garden
- " Albert (c; Cordelia) h1502 Ashe
- " Albert textilewkr r10 Maple (Prox)
- " Albert B (Fleeta F; 1) auto mech h 2900 High Point rd
- " Albert O (c; Helen) corn grader Guilford County Assn for the Blind Inc r205 Carrigan ct
- " Alf L (Carrie L; 4) woodwkr h417 Fields av
- " Alice (wid Dameron) h45 Poplar (Revo)
- " Alick T (Eliz G) phys 308½ S Elm 2d fl h104 N Spring
- " Alleine student r519 N Spring
- " Allie L Mrs garmentwkr Blue Bell r502 Delancy (B)
- " Alvin (c; Isabel; 1) lab h707 Ireland
- " Anna B student r1613 Buffalo (M Hts)
- " Anna J (wid Edw B) r204 Country Club dr (IPk)
- " Anne (wid Howard K) garmentwkr r 104 State (MHts)
- " Annie (c) r909 Gibson
- " Annie sten r2300 Spring Garden
- " Annie (wid Geo) r231 E Market
- " Annie E bkpr Patterson Bros Inc r 748 Park av
- " Annie P (c; 1) r612 Watson
- " Arlie O (Selma V) business mgr Wesley Long Hosp h215 N Elam av
- " Arth R (Frances) agt Gate City Life Ins Co r120 McIver
- " Arvina (c) cook h906 Curtis
- " Aubrey L wrapper Jones Bros Bakery Inc r622 Broad av
- " B Beatrice r1216 Homeland av (Prox)
- " Bailey M (Minnie L; 7) textilewkr h18 Campbell (WOM)
- " Beatrice textilewkr r10 Spruce
- " Belle (wid Jas H) r610 Fulton

SMITH BENJ L (Pearl A; 2), City Superintendent of Schools and Sec City Board of Education, h802 Cypress, Tel 2-1248

- " Bernard L (Josephine; 2) emp Gboro Overall Co h203 E Wendover av
- " Bernice E (Electra; 1; McAdoo Hts Billiard Parlor) barber 308 State (M Hts) h1701 Buffalo (MHts)
- " Bertha (c) elev opr r906 Curtis
- " Bessie (c) r127 W McCulloch
- " Bessie (c) r210 W Whittington
- " Bessie (wid Romey; 1) textilewkr h 602½ S Elm
- " Beulah (c) maid 800 Simpson
- " Beulah A garmentwkr Blue Bell r RD 1 McLeansville
- " Beulah F Mrs slswn Ellis Stone & Co h2102 Benbow rd
- " Blanche H Mrs tchr Gboro Sr High Sch 517 S Aycock
- " Bros Grocery Co Inc J Dennis Smith pres Reuben A Smith sec-treas office and store No 1 921 Church br 411 State (MHts)
- " Buford D (Addie M; 1) mech W R Waldron Motor Co h407 S Mendenhall apt 5
- " Burma B mech Armfield Motor Co r 514 Houston

SMITH

- " Burton M Mrs proofdr Gboro News Co r402 Aberdeen ter
- " Byron (Martha L; Smith & White Gro) r RD 1
- " Cadd B (Mattie R; 4) buncher ElMoro Cigar Co h700 Holt av (B)
- " Calvin (c; Lillie) lab h610 E Gaston
- " Calvin F (Effie M; 2; Smith Dry Cleaning) r Asheboro extd
- " Calvin I (Margt B; 2) hlpr r617 Asheboro
- " Carolyn sten r811 N Eugene
- " Carrie inspr Vick Chemical Co r RD 1 Liberty
- " Carrie P textilewkr r13 Fairview (Prox)
- " Cecil (Beulah; 1) textilewkr h15 Jenkins (Revo)
- " Cecil E (Grace Y; 1) emp Cone Export & Comn Co h812 Glenwood av
- " Chas (c; Fannie; 2) cook Clegg's Coffee Shop h1010 Gorrell
- " Chas (c) lab r1018 E Bragg
- " Chas (c; Alice) lab r35 3d (TC)
- " Chas C (Mattie; 3) textilewkr h30 Vine (WOM)
- " Chas D coach and director Guilford College r do
- " Chas E (Emma) r150 Bishop
- " Chas H clk Dixie Sundry Shop r108 Wilson
- " Chas H (c; Ida M; 1) hlpr h805 Bennett
- " Chas H (c; Mary) janitor Gillespie Park Jr High Sch h735 Bennett
- " Chas H msngr Gboro News Co r30 Vine (Prox)
- " Chas L (Mary M; 1) mgr F W Woolworth Co h1700 N Elm apt G2
- " Chas L (Susie O) textilewkr r2 Cypress (Revo)
- " Chas P h621 Ross av
- " Chas R (c) cook Rood's r505 Lindsay
- " Chas R hlpr Sou Elec Service Co r RD 2
- " Chas T (Thelma M; 1) textilewkr h15 Maple (Revo)
- " Chas W emp Gboro FF Hosiery Mills r305 E Whittington
- " Chester (Glenn) welder h3608 E Bessemer av (B)
- " Chester F (Ann M; 1) roofer h816 Silver av
- " Clarence (Garnett; 1) textilewkr h42 Cypress (Prox)
- " Clarence L textilewkr r62 Spruce (Revo)
- " Claude D (Johnsie L; Walker Gro Co) h507 N Mendenhall
- " Claude F (Grace T) train dispr Sou Ry System h309 E Hendrix
- " Claude P emp Gboro FF Hosiery Mills r Guilford College
- " Clem R Rev (c) h709 Gibson
- " Clement clnr Paramount Clnrs & Dyers r RD 2
- " Clemmie (wid Louis B; 5) textilewkr h1710 Ball (E)
- " Cleo C (L Lucille; 2) slsmn Rhodes Furn Co h386 Holt av (B)
- " Clifford R (Aline E) trav slsmn h6 Justall ct
- " Clifton P (Florence; 5) pntr h819 Bilbro
- " Clora Mrs rep Donna Lo Carolina Co r418 Summit av
- " Clyde clk Smith Bros Gro Co r1928 Church (MHts)
- " Clyde (c; Hazeline) firemn City Pumping Sta h1016½ E Washington
- " Clyde lab Carolina Steel & Iron Co 1437 S Elm
- " Clyde textilewkr r6 Spruce (Revo)
- " Clyde E r111 Adams

**Chandler
Tire
Co.****Re-treading
Vulcanizing**AAA
Road Service**LEE
Conshohocken
Tires****DENMAN
Custom Built
Tires**224
COMMERCE
PLACEPhone
5742**HUNT
C
O
A
L
CO.**Steam and
Domestic**COAL****CHARCOAL**Frederick
STOKERS200
DEAN ST.
Opposite
Benedict College
on Southern Ry.

TEL.

2-3161

ESTABLISHED 1872 BINSWANGER & Co INCORPORATED

GLASS

STORE FRONT
SPECIALISTS
Macon between Tomlinson
and Washington
PHONE 2-3107

**SOUTH
ATLANTIC
BONDED
WAREHOUSE**

MOVING
Local and Long
Distance

STORAGE
Household and
Merchandise

CRATING

PHONES
8191-8192

SMITH
" Clyde E (Ruth; 1) slsmn r Raymond E Smith
" Colton (Grace) textilewkr r817 W Lee
SMITH CONCORDIA D, Office Mgr
National Life Insurance Co of Montpelier, Vermont, r707 Mayflower dr, Tel 8070
" Council T (Eliz C) h1211 Grove
" Craven clk r608 Morehead av
" Cuther (c) delmn r206 Huffman
" Danl r1107 W Lee
" Danl B (c; Emma) lab h251 W Whittington
" Danl T (Ada J) h1301 Asheboro
" David (c) janitor 121 McIver r bsmt do
" David H (Madeline) mech Ely-Bloodworth Motors h315 W Fisher av
" David P (Ella; 5) textilewkr h66 Walnut (Prox)
" DeArmas student r Wm Mills
" Dee cash O Henry Ins Agcy Inc r748 Park av
" Dixie R student r516 W Gaston
" Dolph C textilewkr r10 Spruce (Revo)
" Dorothy (c) maid r230½ N Gilmer
" Dorothy E sten Coml Credit Co r RD 1 High Point
" -Douglass Co Inc Clyde A Jackson mgr fertilizer (sls office) 1116 W Lee

SMITH DRY CLEANING (Calvin F Smith), Quality Dry Cleaning, Pressing and Alterations 207-209 E Sycamore, Tels 8057, Res 2-0973

" E Witcher jr (Lucy K; 1) bkpr Am Agrl Chemical Co h607 Church
" Earl T (Lina M; 2) atndt Five Points Service Sta h1407 S Aycock
" Early (c) h911 Ireland
" Edgar G (c; Minnie) lab h41 Railroad (TC)
" Edna M nurse 306 Church r do
" Edna M slswn Samilson's r232 Summit av
" Edw (c) lab h533 South
" Edw B clk Jefferson Standard Life Ins Co r726 Percy
" Edw D (c; Lula E) cook Union News Co h911 E Market
" Edw D (c) lab h1405 Ashe
" Egbert W jr (Lelia M; 2) formn Vick Chemical Co h1218 Hill
" Eleanor (c) r1615 Nelson
" Eleanor H r202 Wentworth dr (IPk)
" Eli L (Mary A) textilewkr h51 Maple (Prox)
" Elihu R textilewkr r41 Cypress (Prox)
" Eliz (wid Vance L; 2) hosierywkr h 3901 Oak Grove av (B)
" Eliz A emp Gboro Overall Co r1211 Grove
" Eliz A Mrs opr SBT&TCO r Winston-Salem rd
" Ella McF Mrs garmentwkr Blue Bell h904 Oakland av
" Ellen (c) Indrywkr Guilford College r do
" Eloise student r100 College pl
" Elonzo W (Virginia) textilewkr h11 Watkins (Pom)
" Elsie tchr Chas D McIver Sch r203 E Bessemer av apt 5
" Elworth E (c) mgr Sharpe Funeral Home r Alamance rd RD 4
" Emma (c) h1929 E Market
" Emma (c) smstrs h609 Essex
" Emma S student r853 Waugh av (B)
" Emmanuel M (c) lab W Donnell Waynick h979 E Washington
" Enid S instr Gboro College r do
" Ernest (c) elev opr r126 N Dudley
" Ernest (c; Addie M; 1) lab h601 Nantucket
" Ernest A (Violet; 3) textilewkr h53 Maple (Prox)
" Ernest C textilewkr r66 Walnut (Prox)

SMITH
" Ernest S (Carrie A; 6) textilewkr h54 Spruce (Revo)
" Ernestine (c) tel opr r805 Bennett
" Estelle E (c) sec to bursar A&T College of NC r do
" Esther L garmentwkr Blue Bell r RD 1 Gibsonville
" Esther L (c) maid Wesley Long Hosp r1124 S Cedar
" Ethel (c) maid John VanLindley Sch r901 Wilmington
" Eug W knitter Juvenile Hosiery Mills Inc r1922 Fargis
" Eunice (c; Odessa) lab r1005 Wilmington
" Eureka (wid Jos J) r315 W Smith
" Evelyn V student r100 College pl
" F Redding (Penelope) textilewkr h21 Hubbard (Revo)
" F Sigman textilewkr r853 Waugh av (B)
" Fannie (c) Indrywkr Dick's Lndry Co h207 York
" Fannie (wid Walter) r3 18th (WOM)
" Flay A (Kathleen) hosierywkr r Raymond E Smith
" Fletcher O (Jennie) textilewkr h1216 Homeland av (Prox)
" Florence (wid Elrey L) r3310 Star-mount dr (SF)
" Florine J Mrs agt Hosp Care Assn Inc h2410 Sherwood
" Flossie C garmentwkr Blue Bell r Julian
" Floyd L (Frances) textilewkr r54 Spruce (Revo)
" Frances Mrs h811 N Eugene
" Frances L textilewkr Carter Fabrics Corp r705 S Cedar
" Frank r1731 Boone (E)
" Frank slsmn Belk's Dept Store r114 Library pl
" Frank L (Mamie; 1) servicemn Traders Chevrolet Co h219 Lindsay
" Frank O oiler Blue Bell 624 S Elm
" Frank R (Elsie; 1) baker Clegg's Bakery h839 Worth
" Fred (c; Justina) car washer Clegg-King Motors r961 E Washington
" Fred D (c) elev opr PO r220 Crestland av
" Fredk S formn Carter Fabrics Corp S Elm nr end
" Furman B (Mildred M) dist supvr h 510 Jefferson
" G Millaway (Juanita; 3) slsmn Gboro Coca-Cola Btlg Co h872 Bellevue
" Garey textilewkr r72 19th (WOM)
" Garland B (Zelma; 2) textilewkr h22 Hubbard (Prox)
" Garland L wrapper Clegg's Bakery r 514 Houston
" Garland W (Gertrude; 1) cash Ry Exp Agcy Inc r205 Blandwood av
" Garvis R (c; 3) fertilizer wkr h701 Best
" Geneva (c) cook r1615 Nelson
" Geneva (c) maid h439 Mayo ct
" Geo (c) hlpr J R Pitts Lbr Co r411 Regan
" Geo opr Jos Ruzicka r Pleasant Garden
" Geo (c; Lovie) pntr h1823 Everitt
" Geo C (Mattie; 1) rdmsr Sou Ry System h600 N Mendenhall
" Geo E supt gas meter rm Duke Power Co r740 Chestnut
" Geo M asst mgr r319½ S Elm
" Geo M (c; Edna; 2) pntr h743 York
" Geo T (Elvia L) textilewkr h403 Holt av (B)
" Geo W reedmr Gboro Loom Reed Co r321 E Hendrix
" Geo W (Eliz J; 2) textilewkr h27 Cypress (Prox)

Dial
5109

**Carolina
Taxi
Service**

EUG. W. KEARNS,
OWNER

221
E. MARKET

Dial
5109

INVESTORS SYNDICATE

Established 1894

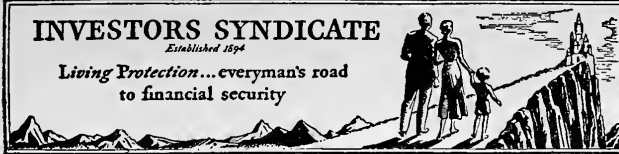
Living Protection...everyman's road
to financial security**J. O. DOWNS,**
Agency Mgr.901 Jefferson Bldg.
Phone 4501**SMITH**

- " Georgiana T Mrs sten US Int Rev Agt r316 Lindsay
 " Gertrude (wid Robt) smstrs h1103 W Lee
 " Gertrude A r1500 Spring Garden
 " Gladys (c) sch tchr r126 N Dudley
 " Gladys textilewkr r1913 Bradford (M Hts)
 " Glenn textilewkr r Levi E Paschal
 " Glenn A (Millie; 1; S Baxter Smith Gro Co) h1708 Roseland av (MHts)
 " Glover G (c; Esther; Smith & Whitefield) h800 Guilford av
 " Goldia G Mrs sten Prox Mfg Co r RD 5
 " Grace C typist Jefferson Standard Life Ins Co r726 Percy
 " Grace F Mrs (2) r240 Summit av
 " Grace Y Mrs emp Cone Export & Comn Co h812 Glenwood av
 " Gracie R r45 Poplar (Revo)
 " Graham R (Lillie M; 7) textilewkr h62 Spruce (Revo)
 " Grover C (Lucy) clk Union News Co r212 N Davie
 " Guy W (Parlee W; 5) fixer Juvenile Hosiery Mills Inc h1922 Fargis
 " H Clay (Leola M) slsmn h352 W Lee
 " H Curtis (Gladys L; 2) driver White Oak Dept Store h1500 Front (E)
 " H F slsmn Natl Biscuit Co r Winston-Salem
 " H Logan (Grace C; 1) pimbr 726 Percy h do
 " H Theo (Lela M) h100 Wilson
 " Hallie hosierywkr h346 McAdoo av
 " Hallie K Mrs garmentwkr Blue Bell r RD 1
 " Harold M (Myra J; 1) emp Gboro FF Hosiery Mills h822 Spring Garden
 " Harry (c) porter r207 York
 " Harry J (Verlin L) r240 Summit av
 " Harry L jr hlpr Hunt Bros r726 Percy
SMITH HARRY R (Louise C; 2), Asst Treas and Credit Mgr Phipps Hardware Co Inc, r RD 5, Tel County 7804
 " Hase H slsmn M G Newell Co r RD 4
 " Haywood I mech Monarch Elev & Machine Co r Burlington rd
 " Hazel F Mrs emp Gboro Overall Co h1312 Carolina
 " Hazel T Mrs mgr drapery work rm Morrison-Neese Furn Co h336 Bellemeade apt 101
 " Helen L sten Cone Export & Comn Co r632 N Elm
 " Henry (c; Minnie) h1120 Haynes
 " Henry B (Eliz A; 2) mgr Tillman's Groceries r1333 W Wendover av
 " Henry C (Ruth S) mech Lowman Mtr Co r318 Asheboro apt 12
 " Henry L (Julia D) h632 N Elm
 " Henry M r410 Blandwood av
 " Henry M repr Dick's Shoe Shop r811 Glenwood av
 " Henry S (Pomona Shoe Shop) h3818 Spring Garden
 " Herbert delmn Farmers Co-Op Exch r610 Fulton
 " Herbert (c; Irene) elev opr United Bank Bldg Co h960 Armstrong
 " Herbert (c) lab Am Agrl Chemical Co Randolph av extd
 " Herman student r1715 Spring Garden
 " Herman D (1) brkmm h416 McAdoo av
 " Herman D jr student r416 McAdoo av
 " Herman E (Lera; 4) textilewkr h52 Maple (Prox)
 " Hermon servicemn Postage Meter Co r RD 3
 " Hilda E fnshr Armo Co Finishing Corp r RD 3
 " -Holland Brokerage Co Inc W Douglas Holland jr pres Wm R Hill (Richmond Va) v-pres Wm L Brinkley sec-treas food products 311 1/4 W Wendover av

SMITH

- " Homer L (Gladys G; 2) textilewkr h 111 16th (WOM)
 " Homer J (Mary; 1) textilewkr r48 Vine (Prox)
 " Howard T (Ruth N; 1) textilewkr h19 12th (WOM)
 " Hoyt E (Pauline E; 2; Smith's Service Sta) h907 Sevier
 " Hugh H atndt Bales & Truitt Inc r Reidsville rd
 " Hurley (c; Sallie) lab r131 N Dudley
 " Hyla A Mrs sten County Supvr of Taxation r RD 2
 " Ida M Mrs slsmn Efid's Dept Store r 615 W Gaston
 " Irene A Mrs garmentwkr Blue Bell r RD 1 Julian
 " Irvin (c) cook Dixie Lunch r715 Gibson
 " Isaac (Gertrude E; 3) textilewkr h82 19th (WOM)
 " Isidor P garmentwkr Blue Bell r RD 1 Julian
 " Iva F (wid Lexie T) h100 College pl
 " Ivan O textilewkr r62 Spruce (Revo)
 " J Addison (Christine J) bldg contr 1201 Asheboro h do
 " J Andrew (Ludie) bus opr Duke Power Co h507 Park av
 " J Colbert (Bernice; 2) clk Sou Ry System r216 N Cedar
 " J Dennis (Nellie L; 4) pres Smith Bros Gro Co Inc h3008 Kentwood av (B)
 " J Edw (Mabel Y) emp AT&TCo h216 N Cedar
 " J Floyd (Hazel; 3) textilewkr h6 Spruce (Revo)
 " J Garland ticket agt Union Bus Sta r912 Omaha
 " J Harold clk Art Shop r30 Vine (WOM)
 " J Lealon (M Ruth; 1) loco eng h622 Broad av
 " J Lespie (Moselle; 2) textilewkr h32 Poplar (Revo)
 " J Thos (Ollie S; 2) clk Cone Export & Comn Co h410 Hillside dr
 " J Walter (Lucy) textilewkr h48 Vine (Prox)
 " Jack B student r622 Broad av
 " Jack P bkpr Motor Supply Co r1701 Buffalo (MHts)
 " Jack W slsmn Montgomery Ward & Co r Guilford College
 " Jacob (c; Naomi; 6) h616 Cumberland
 " Jas (c) caddy r206 Huffman
 " Jas (c; Mary) gdnr h24 Biltmore ct
 " Jas (c; Henrietta) lab h133 Beech
 " Jas (c) pinstr Gboro Bowling Alley Co r114 Percy
 " Jas C test deskmn SBT&TCo r Liberty
 " Jas E (Anna; 1) barber McAdoo Hts Barber Shop h1613 Buffalo (MHts)
 " Jas E brklyr r222 E Smith
 " Jas E (c) hlpr r735 Bennett
 " Jas E (Norma M; 1) servicemn Piedmont Canteen Service h407 S Mendenhall apt 3
 " Jas F (Laura R) bkpr NC Broadcasting Co Inc h210 Tate
 " Jas H (c; Jennie; 1) lab h520 South
 " Jas H (Margt) pntr 108 Wilson h do
 " Jas L M pres-genl mgr Gboro Music Co r113 Kensington rd
 " Jas M (N Eva) garmentwkr Blue Bell h705 S Cedar
 " Jas P (Maude M) slsmn h519 N Spring
 " Jas P jr r519 N Spring
 " Jas R (Ida M; Watch Shop) r615 W Gaston
 " Jas T (Minnie L) pntr r605 W Lee
 " Jas T (c; Lina) textilewkr h409 Boyd
 " Jas W (c) orderly Wesley Long Hosp r1008 E Bragg

**BEAMAN
SCREEN &
WEATHER
STRIP
CO., INC.****•
VENETIAN
BLINDS**Wood and Metal
SCREENS**WEATHER
STRIPS**Superior Screens
of
**CALIFORNIA
REDWOOD**
and Price
No Higher**1016
Battle Ground
Ave.****Phone
7373**

PHONE

**7
6
3
9****BENNER**

&

FIELDSAIR
CONDITIONING**Plumbing
and
Heating****207
S. DAVIE**

HARRELSON SIGN CO.
FORMERLY GUILFORD SIGN CO.
D.M. HARRELSON

Service Beyond Mere Satisfaction for 15 Years

Phone **4806** 202½
W. MARKET ST.

ROCK CREEK DAIRY

High Grade Dairy Products

PHONE 4507

386 N. ELM

**R. G.
DELK**

**Building
Contractor**

All Types
of
Construction

**PHONE
3-2308**

220½
W. MARKET

SMITH
" Jane P Mrs tchr City Schs h502 Ash-land dr
" Janie (wid Albert) r30 11th (WOM)
" Jasper (Pauline V; 5) textilewkr h80 14th (WOM)
" Jesse (c; Mattie; 3) lab r1116 Haynes
" Jessie M (c) cook r466 Cole
" Jessie M Mrs mgr Patterson's Tea Shop h909 Terrell
" Jewel Mrs sec-treas Kelly Oil Co Inc h4206 Harvard (HPKW)
" John (c; Lola) h518 E Washington
" John (c; Eliz; 1) cook Gboro Cafe h 505 Lindsay
" John (c; Lucile) pntr Geo F Daly Inc r1220 E Market
" John (c; Beulah; 1) sta atndt r1005 Gorrell apt A
" John A (Nina T; 2) assoc prof WC of the UNC h400 S Aycock
" John A order filler Western Auto Sup Co r Pleasant Garden
" John B emp Gboro FF Hosiery Mills r RD 5
" John C (c) mech M G Newell Co r220 Crestland av
" John C clk Blue Bell r RD 1 Randleman
" John C USA r240 Summit av
" John D (Ann B; 3) musician h523 Summit av
" John E (Mae D; 1; John Smith Leather Co) h105 Westover ter
" John H (c; Naomi; 2) hlpr Brooks Lbr Co h241 W Whittington
" John H (Ella McF; 3) plmbr h904 Oakland av
" John Leather Co (John E Smith) 211 S Davie
" John P (Myrtle G) tobacconist r1815 Asheboro
" John R (Sallie M; 2) bus opr Duke Power Co h508 Martin
" John S slsmn Fuller Brush Co r216 N Cedar
" John W (Verdie I; 2) field supvr J R Watkins Co h2510 Camden rd
" John W (c; Marian) hlpr Ozment's Esso Sta h846 Vance
" John W (c; Lettie; 1) lab r942 Reynolds pl
" John W (Zorie) textilewkr h12 Upland dr (Prox P Wks)
" John W (Pearl) trav slsmn h107 Adams
" Jonah (c; Sarah B; 2) textilewkr h206 Huffman
" Jos (c; Lucille) hlpr Phillips-Bolling Lbr Co h24 2d (TC)
" Jos mach Truitt Bros r Burlington rd
" Jos (c) orderly Piedmont Memorial Hosp Inc r YMCA
" Jos (c; Elnora) wood pdlr h1218 Bilbro
" Jos E (Margt L) br mgr Am Oil Co h213 Wilson
" Jos J driver Horton Motor Lines Inc r2311 Freeman's Mill rd
" Jos P (Louise W) pres h120 McIver
" Jos W hlpr Gboro Coca-Cola Btlg Co Inc r1420 Hardie
" Josephine S emp Gboro Overall Co r 203 E Wenderover av
" Juanita r248 Summit av
" Juanita J emp Gboro Overall Co r872 Bellevue
" Julia (c) cook r624 Lindsay
" Julia student r632 N Elm

SMITH JULIUS C (Lila K; 2; Smith, Wharton & Hudgins), V-Pres-Genl Counsel Jefferson Standard Life Ins Co, h Ashland dr (Hamilton Lakes), Tel 2-1536
" Julius H sec Smith Loan Co r O Henry Hotel
" Julius O garmentwkr Blue Bell r RD 1 Julian

SMITH
" Katie B (wid Jas E) r909 Warren
" Kenneth D installer Warm Air Furn-ace Wks r111 Adams
" Kenneth J plater Gboro Loom Reed Co r1104 Lexington av
" Kitty r248 Summit av

SMITH L C & CORONA TYPEWRITER AGENCY, Office Supply Co Dealers, 218 W Market, Tel 5353
" Lacy W (Maude M) mech h3309 E Bessemer av (B)
" Lacy W jr student r3309 E Bessemer av (B)
" Latta E (Bessie F; 1) carrier PO h 111 Adams
" LaVerne student r3309 E Bessemer av (B)
" Lawrence (Helen R) slsmn h514 5th av
" Lawrence J (Myrtle) truck driver h 610 Highland av apt 1
" LeCompt (c; Odessa) Indrywkr Lane's Lndry r112 N Gilmer
" Lee S (M Gertrude) asst postmstr PO r Guilford College
" Lena (c) maid r1519 Ashe
" Leo driver W I Anderson & Co r318 Gorrell
" Leola M Mrs emp Gboro Overall Co h 352 W Lee
" Leopold D (Margt; 5) emp Oettinger Lbr Co h811 Glenwood av
" Leroy (c) r1615 Nelson
" Leroy (c; Dorothy) porter h708 Johns-ton
" Lessie M Mrs garmentwkr Blue Bell r12 Upland dr (Prox P Wks)
" Lewis (c) taxi driver r814 Lindsay
" Lewis E (Carrie; 1) electn h S Elm nr end
" Lillian student r Raymond A Smith
" Lillie (c) h1519 Ashe
" Lillie (c) Indrywkr Dick's Lndry Co h 610 E Gaston
" Linnie E sten Met Life Ins Co r119 Church
" Lloyd R (Elsie I; 2) textilewkr h9 Vine (WOM)
" Loan Co Abr Smith pres Wm G Smith v-pres-treas Julius H Smith sec 328 S Elm
" Lois B Mrs garmentwkr Blue Bell r RD 1 Julian
" Lonnie (c) dishwasher George's Cafe r106 Percy
" Louanna (wid Campbell T) h2 Cypress (Revo)
" Louise (c) Indrywkr WCotheUNC r do
" Louise Mrs (2) silkwkr r39 Hubbard (WOM)
" Louise C tchr Gboro Sr High Sch r211 Tate
" Louise L r111 Adams
" Louise W sten City Health Dept r632 N Elm
" Lucille r407½ Ashe
" Lucille Mrs nurse 512 Park av r do
" Lucille A textilewkr r62 Spruce (Revo)
" Lucy M student r66 Walnut (Prox)
" Lula M Mrs slsmn Belk's Dept Store h853 Waugh av (B)
" Luther (c; Mary; 3) lab h622 E Lee
" Luther D (Lottie M; 5) textilewkr h8 Cypress (Revo)
" Luther J driver Texas Co r Winston-Salem
" M Eliz sten r2510 Camden rd
" M Gertrude Mrs sten Security Natl Bank r Guilford College
" M Ives tchr Simpson St Sch r1811 Madison av
" M Lucille garmentwkr Blue Bell r510 Martin
" Mae h136 Paisley
" Mae (wid Hilton) h431½ W Gaston



General Truck Sales & Service, Inc.

Distributor De Soto—Plymouth Motor Cars and
G. M. C. Trucks

303 N. GREENE ST.

PHONE 4632



SMITH

- " Mae A opr Jos Ruzicka r214 E Whit-tington
- " Mamie S emp Gboro Overall Co r221 Lindsay
- " Marcelle (c) Indrywkr New Method Lndry r1234 Gray
- " Marcus T (Caroline; 1) tree surg h694 Chestnut
- " Margt E bkpr Odell Hdw Co r126 Tate
- " Margt L garmentwkr Blue Bell r903 Dillard
- " Margt R slswn S H Kress & Co r822 Silver av
- " Marilu sten Rustin Furn Co r232 Sum- mit av
- " Marjorie (c) maid r405 E Sycamore
- " Marshall C r811 Percy
- " Martha opr Jos Ruzicka r Pleasant Garden
- " Martha textilewkr r45 Poplar (Revo)
- " Martha E asst prof WCotheUNC h 317½ Tate apt 1
- " Martha L (wid Wm M) r15 Jenkins (Revo)
- " Marvin (c) lab r1104 Best
- " Marvin B jr (Gertrude S; 1) hosiery mfr h401 Sunset dr (IPk)
- " Mary (c) maid r1100 E Bragg
- " Mary (c) maid h805 Gibson
- " Mary (c) nurse 220 Crestland av h do
- " Mary (wid Marshall) r924 Dillard
- " Mary B Mrs garmentwkr Blue Bell r48 Vine (Prox)
- " Mary B (wid Douglas W) h705 S Cedar
- " Mary C overseer New Method Lndry r1216 Homeland av (Prox)
- " Mary C (wid John P) h707 Mayflower dr
- " Mary E (c) maid Piedmont Memorial Hosp Inc r604 Nantucket
- " Mary F r Masonic and Eastern Star Home
- " Mary H Mrs emp Cone Export & Conn Co r339 W Lee
- " Mary L h245 Summit av
- " Mary L garmentwkr Blue Bell r Ran- dleman
- " Mary L hsekpr 6 Brooks ct
- " Mary M Mrs slswn Silver's r930 Carr
- " Mary M (wid J Thos) r802 North- ridge
- " Matt L (Stella I; 1) emp AT&TCo h 126 Northridge
- " Matthew (c; Elmere) sta firemn h115 North
- " Mattie (c) h408 Glenn al
- " Mattie L (c) dishwasher Thacker's Inc r928 Wilmington
- " Maude (wid Leander C) r2512 Walker
- " McKinley (c; Willie) butler r911 Ben- bow rd
- " Meares A (Lucille) r512 Park av
- " Mildred r912 Sevier
- " Mildred Mrs (2) hosierywkr r633 Ashe- boro
- " Mildred L textilewkr r18 Campbell (W OM)
- " Millard textilewkr r62 Spruce (Revo)
- " Millard C (Easter) r513 State (MHTs)
- " Minnie (c) r1416 W Bessemer av
- " Minnie (c) Indrywkr Sherman's Inc r117 Clinton
- " Minnie (c) maid h606 Willis al
- " Minnie (c) student r1900 Perkins
- " Minnie P pkr ElMorro Cigar Co 351 S Greene
- " Miriam student r622 Broad av
- " Mollie (wid Saml) r1922 Fargis
- " Moncy P (c) driver Southside Hdw Co r1607 Roger's al
- " Mozelle O (wid Robt I) tchr Central Jr High Sch r715 Walker av
- " Myra J emp Gboro FF Hosiery Mills r822 Spring Garden
- " N Eva Mrs garmentwkr Blue Bell h705 S Cedar

SMITH

- " Nannie (wid Chas) r709 Martin
- " Nannie L h316 W Gaston
- " Nancy A (wid Willis A) h513 State (M Hts)
- " Neda C hosierywkr r1104 Lexington av
- " Nellie garmentwkr Blue Bell r724½ S Elm
- " Nettie E (c) maid 708 Magnolia
- " Nettie J ins agt r112½ Odell pl
- " Norcom B (Ollie L; 2) h514 Houston
- " Norma M (c) waiter Meyer's Dept Store r1615 Nelson
- " Norman A (Aileen F) formn Jos Ru- zicka h2107 Spring Garden
- " Norman R textilewkr r51 Maple (Prox)
- " O Norris (Rebecca H) phys 101 N Elm R422 r1700 N Elm apt F5
- " Odell optician Piedmont Optical Co r Winston-Salem rd
- " Odessa (c) Indrywkr Lane's Lndry r 112 N Gilmer
- " Ola F Mrs opr Lady Fair Shop Inc r422 W Gaston
- " Ollie Mrs textilewkr h38 Watkins (Pom)
- " Ollie A garmentwkr Blue Bell r RD 1 Gibsonville
- " Ollie S Mrs opr SBT&TCO h410 Hill- side dr
- " Opal textilewkr Carter Fabrics Corp r809 Haywood
- " Opal H (wid Burton M) tchr Bessemer Sch r402 Aberdeen ter
- " Orlando (c) janitor Carolina Theatre r805 Bennett
- " Osbey E (c; Eliz B) janitor Gboro News Co r1929 E Market
- " Oscar r County Home
- " Othry D (c; Corrinne; 4) cement fnshr h913 Gorrell
- " Otis (Harriet A; 2) textilewkr h7 Maple (Revo)
- SMITH P LEE (Pearle T; 2), Cashier Greensboro Agency Jefferson Stand- ard Life Insurance Co, h508 Holden rd, Tel 8053
- " P Thompson (Alice E; 1) textilewkr h1 Ruth Byrd (E)
- " Parley K (Helen R; 1) driver Rock Creek Dairy r435 Walker av
- " Paul (c; Ola; 1) lab h421 Beech
- " Paul (c; Dora; 1) emp Oettinger Lbr Co h805 Doris av
- " Paul A emp Gboro Nehi Btlg Co r417 Fields av
- " Paul D tobwkr r507 Park av
- " Paul F (Lois) with Dick's Lndry Co r RD 1
- " Paul M textilewkr r602½ S Elm
- " Pearl Mrs lndry mgr Guilford College r Wm Millis
- " Perry W (Gertrude M; 2) supt Harrison Painting Co h1014 Caldwell
- " Porter G (Ola; 1) firemn r429 Battle Ground av
- " Preston R (Treva W) hosierywkr h 1118 Bellevue
- " R Irvine asst ship clk Vick Chemical Co r715 Walker av
- " R Lester (c) clk Triangle News Stand r1009 Lindsay
- " R Lynn (D Eliz; 2) multigraph opr Jefferson Standard Life Ins Co r1211 Grove
- " Ralph textilewkr r11 Watkins (Pom)
- " Ralph L (Iris I) textilewkr h72 19th (WOM)
- " Ray slsmn r506 Asheboro
- " Ray A mgr B & B Service Sta r916 Cherry
- " Ray A service mgr W R Waldron Motor Co r RD 5
- " Ray C (Inez L; 3) textilewkr r16 Up- land dr (Prox P Wks)
- " Ray M (Clera M) linemn SBT&TCO h905 Union

Gate City Building & Loan Association

In
Business
37 Years

108
S. Greene St.

Tel.
7465

The
SALVATION
ARMY



Welfare
Character
Building
Evangelism

520-26 S. Elm

Phone 2-2331

MILLER FURNITURE CO. Inc.

"Furniture of Quality"

314 SOUTH ELM

PHONE 2-3264



Time To Re-tire
GET A FISKI
SAFETY AND ECONOMY

MASTER SERVICE STATION

Gas, Oils,
Washing
and
Greasing

Distributors

Fisk Tires
and
Willard
Storage
Batteries

S. GREENE ST.
AT
EDWARDS
PLACE
PHONE
4167

West Bros. Co.

Building
Materials

Roofing
Materials

Paints

Brick

Insulation

417-419

E. Washington

DIAL

2-3151

SMITH

" Raymond A (Mary T; 3) prof Gboro College h Friendly rd extd nr Hobbs rd RD 2
" Raymond E (Joanna; 1) textilewkr h Masonic dr nr Lotham (Pom)
" Reba R Mrs garmentwkr Blue Bell r RD 4
" Rebecca (c) h1615 Nelson
" Rebecca (c) maid r805 Bennett
" Rebecca H Mrs tchr John Van Lindley Sch r1700 N Elm apt P5
" Reece B textilewkr r82 19th (WOM)
" Rella (wid J Thos) h126 Tate
" Reuben (c; Frances; 3) stoker Duke Power Co h813 Best
" Reuben A (Margt C) sec-treas Smith Bros Gro Co Inc h916 Cherry
" Reuben T (Ruby B; 1) br mgr Smith Bros Gro Co h918 Cherry
" Richd (c) delmn Ham Drug Co r616 Cumberland
" Richd (Evelyn) hosierywkr h2402 Elington
" Robah H (Neoma E; 1) textilewkr h 16 Upland dr (Prox P Wks)
" Robt (c) lab r1003 E Market
" Robt (c; Jessie M; 3) porter Belk's Dept Store r156 W McCulloch
" Robt (Beulah F; 1) vehiclemn Ry Exp Agcy Inc h2102 Benhow rd
" Robt A (Ruby C; 1) slsmn Hartrell Co r124 S Mendenhall
" Robt D textilewkr r12 Gordon (WOM)
" Robt H (Emma) h2308 Sherwood
" Robt H textilewkr r82 19th (WOM)
" Robt H jr hlpr Trogdon Motor Co r 2308 Sherwood
" Robt J sta atndt John B Taylor r123 Tate
" Robt L clk US Int Rev Agt r1701 Buffalo (MHts)
" Roella P (wid Wm T) r211 Ashe
" Roland H (Hazel F; 1) h1312 Carolina
" Roney textilewkr r56 Vine (Prox)
" Rosa (c) h205 Carrigan's ct
" Rose M h220 E Smith
" Roy filer Shaver Saw Service r High Point rd
" Roy (Annie M; 2) textilewkr h24 Spruce (WOM)
" Roy D (Maude C) plmbr Hunt Bros r RD 1
" Roy L (Florine J; 2) auditor h2410 Sherwood
" Roy M phys 100 N Elm R311 h2512 Walker av
" Ruby C Mrs sten US Social Security Board r124 S Mendenhall
" Ruby L emp Gboro F F Hosiery Mills Inc r2308 Sherwood
" Rudolph (c) r1900 Perkins
" Rudy (c; Cath; 1) delmn Cecil-Russell Drug Co r206 Huffman
" Rufus r County Home
" Rufus C (Mildred D; 1) r705 Walker
" Rufus F (Lucille F; 2) pres Eatman-Smith Co Inc r Kernersville
" Runa S (Lula M; 2) textilewkr h853 Waugh av (B)
" Rusher V (c; Carrie) indrywkr Lane's Lndry r241 W Whittington
" Ruth Mrs waiter Patterson's Tea Shop r510 Julian
" Ruth M Mrs (1) slswn Efrd's Dept Store r110 Library pl
" Ruth S Mrs opr SBT&TCo r Masonic dr (Pom)
" S Baxter Grocery Co (Mrs Sudie R and Glenn A) 220 State (MHts)
" S Cummings (Lida M; 3) slsmn Adamson Cadillac Co Inc h708½ Bilbro
" S Fuller (Dixie R) agt Carolina Ins & Loan Agcy h516 W Gaston
" S Mae emp Gboro F F Hosiery Mills r683 Percy

SMITH

" S Ray (A Eliz; 2) vehiclemn Ry Exp Agcy Inc h620 Joyner
" Sallie (c; 1) h608½ Best
" Sallie (c) nurse 131 N Dudley r do
" Sallie J (wid Marshall A) h211 Tate
" Sallie L (c) dom r1318 Orchard
" Saml (c; Ella) lab r1104 Best
" Saml C (Marie C; Paramount Clnrs & Dyers) r Camp Hicone rd RD 5
" Saml C (Mary E; 4) heating contr 1507 Marion h do
" Saml C (c; Annie) lab Sou Ry System h1103 S Cedar
" Sarah student r107 Odell pl
" Sarah E (wid Geo W) r1540 Lovett
" Sherman wtchmn r933 Fair Grounds
" Shockley D (Lucy A) pntr h1540 Lovett
" Sidney E (Christine V) advmn Gboro Coca-Cola Bottling Co h2420 High Point rd
" Sidney R (Page J; 2) pres-treas Mc-Clamroch-Smith Bldrs Sup Co Inc h2206 Pinecrest rd (SH)
" Starr E asst bkpr Guilford Forsyth Gro Co r Guilford College
" Street Apartments 122 E Smith
" Sudie R (wid S Baxter; 1; S Baxter Smith Gro Co) h104 State (MHts)
" Sue textilewkr Carter Fabrics Corp r Greer T Lineberry
" Sybil L r51 Maple (Prox)
" T Lee (Ossie; 1) textilewkr h32 Maple (Revo)
" Teddie (c) lab r533 South
" Terrell H (Jewel; 1) pres Kelly Oil Co Inc h4206 Harvard (HPKW)
" Thad r3818 Spring Garden
" Thelma (c) sch tchr r626 Warren
" Thos (c) cook Greene St Grill h1220 Landreth
" Thos (c; Roberta) lab h801½ Del-linger
" Thos (c; Sadie; 5) lab h614 Law
" Thos (Ruby; 3) textilewkr h30 11th (WOM)
" Thos textilewkr r404 Blandwood av
" Thos textilewkr r2 Maple (Prox)
" Thos (c) trucker Sou Ry System r 715½ E Market
" Thos (c; Elizabeth) waiter Gboro Country Club r143 N Dudley
" Thos H (Aggie A; 1) textilewkr h43 Shober (Revo)
" Thos M (Sallie B) carp h1312 Lin-wood
" Thos W (Adelle A; 1) h1731 Boone (E)
" Thos W (Ruby F; 3) textilewkr r21 11th (WOM)
" Travis (c) lab h504 Marsh
" Troy J (Sarah W; 4) textilewkr h75 13th (WOM)
" Troy T textilewkr r41 Cypress (Prox)
" U Grant (Regina C; 2) tilestr h613 Joyner
" V Ernest (Mae) clk Troxler Bros Gro r214 E Whittington
" Vallie T Mrs clk Cone Export & Comn Co r RD 1
" Vance r339 W Lee
" Vander (Alice) textilewkr r49 Walnut (Prox)
" Vera M sec Wm A Kluttz r Liberty rd RD 4
" Verna M Mrs garmentwkr Blue Bell r Randleman
" Vernelle (c) prsr Lane's Lndry r241 W Whittington
" Vernon (Metta; 2) textilewkr h47 Hubbard (Prox)
" Virginia r818 Milton
" Virginia E sch tchr r416 McAdoo av
" W Cecil (Pauline M; 2) fremn O Henry Hotel h517 Bellemeade
" W Earl (Essie A; 2) clk h726 W Lee
" W Garfield (Donna R; 3) loco eng h 904 Willowbrook dr

Sporting
Goods
Corbin
Hardware

ODELL'S

DeVoe
Paints
Barrett's
Roofing

The Carolina's Greatest Hardware House

PHONE 4171

SMITH

- " W Grover (Tracy; 6) h1104 Lexington
- " W Guy textilewkr Carter Fabrics Corp r1104 Lexington av
- " W Hartwell (Lucie L; 2; Gboro Dry Gds Co) h720 Percy
- " W Henry (Jessie; 5) textilewkr h81 17th (WOM)
- " W Jeff barber Little Barber Shop 129 S Davie
- " Wallace M (Mildred E; 3) slsmn Kelly Oil Co h1504 Jennings
- " Walter (c) lab r135 N Dudley
- " Walter (c) lab h604 Nantucket
- " Walter D (c; Maggie) porter Ry Exp Agcy Inc h222 N Gilmer
- " Walter E (Helen M; 2) trav slsmn h 408 W Bessemer av
- " Walter H garmentwkr Blue Bell r705 S Cedar
- " Walter L (c) ship clk Modern Beauty Sup r1900 Perkins
- " Walter T (Ola F) clk Jefferson Standard Life Ins Co r422 W Gaston
- " Warren C hlpr r602½ S Elm
- " Wesley (c) lab r408 Glenn al
- " Wharton & Huggins (Julius C Smith, C Richd Wharton and D Edw Huggins) lawyers, 101 N Elm R1011
- " Wilbur B (Virgie S; 1) agt Continental Life Ins Co h1105 Magnolia
- " Wilbur W (Donna Lo Carolina Co) r YMCA
- " Wilhelmina F r100 College pl
- " Wm (c; Dovie) lab City Maintenance Dept h527 Ireland
- " Wm (c; Eliz; 1) lab Sou Converting Co h118 Laurel
- " Wm (c; Eugenia; 5) lab h626 Sampson
- " Wm (c) lab r822 E Sycamore
- " Wm textilewkr r45 Poplar (Revo)
- " Wm A (Jane P) hlpr eng Lumbermen's Mut Casualty Co h502 Ashland dr
- " Wm A (c) student r1900 Perkins
- " Wm C (Gertrude A) prof WCothe UNC h1500 Spring Garden
- " Wm C (Eva C; 4) textilewkr h13 Fairview (Prox)
- " Wm C jr (Eleanor R) slsmn Morrison-Neese Furn Co r5 Springdale ct
- " Wm D (c; Mattie P; 3) wtchmn Sedgfield Inn h1900 Perkins
- " Wm E (Alma) clk A & P Food Stores h1512 Lexington
- " Wm E (Blanche H) lawyer 100 N Elm R705 and claim adjuster US Fidelity & Guaranty Co h517 S Aycock
- " Wm F (Grace; 7) textilewkr h83 Walnut (Prox P Wks)
- " Wm G v-pres-treas Smith Loan Co r O Henry Hotel
- " Wm H pres NC Ins Adjusters Inc r819 Rankin
- " Wm J (c; Dorothy C; Palace Sweet Shop) h303 Regan
- " Wm J slsmn Genl Truck Sls & Service Inc r Guilford College
- " Wm J (Rilla; 2) textilewkr h1523 McCormick
- " Wm M (Annie N) slsmn Roscoe Griffin Shoe Co 123 S Elm
- " Wm M (Mae L; 1) textilewkr h20 17th (WOM)
- " Wm O (Dokie M) emp Gboro F F Hosiery Mills h1542 Lovett
- " Wm S (Georgiana T; 1) clk Pet Dairy Products Co r316 Lindsay

SMITH

- " Wm S (Edith; 1) driver Yellow Taxi Co Inc r916 Cherry
- " Wm S (c) lab h705 Best
- " Wm S jr (c) r705 Best
- " Wm T (Maude B) bkpr M G Newell Co h222 N Cedar
- " Wm T (Margt O) collr Master Service Sta r Guilford College
- " Woodrow slsmn Jones Bros Bakery Inc r RD 1
- " Worth (Lessie M; 2) textilewkr r12 Upland dr (Prox P Wks)
- " & White Grocery (Byron Smith, Conner S White) 1204 Asheboro
- " & Whitfield (c; Glover G Smith, Chas Whitfield) taxi service Sou Ry Pass Sta
- Smith's Service Station (Hoyt E Smith) 200 N Eugene
- Smitherman John A (Fannie B; 2) firemn-lab PO h926 Walker av
- " Mittie (c) maid Jas B Dudley High Sch r923 Lincoln
- Smitley Alf J (Mary; 4) textilewkr h38 Hubbard (Revo)
- Smoak Harold A rep Equitable Life Assurance Soc of the US r614 W Market
- Smoot C rrie M (c; Vanity Fair Beauty Salon) h614 Watson
- " Doris J Mrs (1) textilewkr h672 S Cedar
- " John M (c) embalmer Brown's Funeral Home r910 E Market
- " Lily I Mrs garmentwkr Blue Bell r 714 Railroad
- " Mattline (c) maid 409 Scott av
- " Wm J (c; Lena B) undertaker h1308 Sloan
- " Wm J jr (c) asst undertaker r1308 Sloan
- Smothers Albert F (Mary V) plmbr h 709 Battle Ground av
- " Esther W Mrs clk Sou Ry System h 416 W Washington apt 3
- " Geo E (Esther W) h416 W Washington apt 3
- " Harold H slsmn r709 Battle Ground
- " Herbert D msngr Gboro News Co r509 N Eugene
- " Hilda H textilewkr Carter Fabrics Corp S Elm nr end
- " Mary V Mrs garmentwkr W Koury Co h709 Battle Ground av
- " Nelle R Mrs (2) nurse Dr H Lee Wyatt r2106 Hiatt
- " Pearl T Mrs (1) clk Benson's Cleaning & Dye Wks r928 Carr
- " W E electn Carter Fabrics Corp S Elm nr end
- " Wm T reprmn SBT&TCor r High Point rd
- Smouse Lloyd A (Sadie B; 2) furrier Koons Kleaning Co Inc h905 S Aycock
- " Sadie B Mrs tel opr King Cotton Hotel h905 S Aycock
- Smyre Alf (c) student r rear 1100 Spring Garden
- " Franklin A (Susan E) clk Dixie Fire Ins Co h1503 Madison av
- " Helen E sten Huntley-Stockton-Hill Co r1503 Madison av
- " Henry A clk r1503 Madison av
- " Margt F sten Wills Book & Stationery Co r1503 Madison av

MERCURY 8

Ely-
Bloodworth
Motors
INC.



Sales
and
Service

315 N. Elm

PHONE
2-3188



Insure
Before This
Happens To
YOU

INTER-
OCEAN
CASUALTY
COMPANY

116-A
W. Market St.
Phone 4146

Accident
and Health
For Income

Hospital
Insurance
For
Hospital
Expenses

BUSINESS MEN'S HEALTH CLUB

Turkish Baths, Electric Cabinet Baths, Ultra-Violet Ray Sun Baths, Massage,
and Private Gym

Y. M. C. A.

517 W. MARKET

PHONE 4148

BANK WITH SECURITY NATIONAL BANK OF GREENSBORO

Member Federal Deposit Insurance Corporation

Roofing
Contractor

Brooks
Roofing
Co.

SHEET
METAL
WORKERS

302-308
W. Lee St.
"Five Points"

PHONE
2-3193

SILLS
IS THE WORD FOR
SHOES
in Greensboro

SILLS
IS THE WORD FOR
SHOES
in Greensboro

SILLS
IS THE WORD FOR
SHOES
in Greensboro

SMYRE

" Wm F (Irene N; 1; Smyre's Sunset Service Sta) h2001 Fernwood dr (F)
Smyre's Sunset Service Station (Wm F Smyre) Friendly rd nw cor Aycock
Smythe see also Smith
" Ada bkpr Dewey Cockman r400 E Bessemer av
" Lorine B credit mgr Meyer's Dept Store r400 E Bessemer av
Snead Anne clk Leonard Dry Clng Co r709 5th av
" Beatrice textilewkr r618 Broad av
" Clayton R (Isabel) garmentwkr Blue Bell r1307 Randolph av
" Dennis R textilewkr r618 Broad av
" Eug T (Ida L) mach opr h912 Cherry
" Florence B emp Gboro Overall Co Inc r618 Broad av
" Porna B Mrs garmentwkr Blue Bell r 618 Broad av
" Opie boxmkr J Henry Fisher Sons r 912 Cherry
" Saml r123 W Lee
" Sunshine T emp Gboro Overall Co Inc r618 Broad av
" V Kate Mrs garmentwkr h618 Broad
" Virginia (wid John) r1311 Spring Garden
Snedden Eliz supvr WCotheUNC r204 Tate
Sneed Dorothy M (c) r601 S Booker
" Faduumar (c; Joretta; B & S Notion Shop) h601 S Booker
" Jesse T garmentwkr Blue Bell r123 W Lee
" Wm G (Maude D) slsmn Huntley-Stockton-Hill Co r Pineroft rd
" Wm G jr lab Arnold Stone Co of N C Inc r Pineroft rd
" Wm H (Corneia) slsmn h1104 Magnolia apt 10
Snider see also Snyder
" Albert F (Irene; 4) yd formn Oettinger Lbr Co h1609 Trogdon
" Geo r1609 Trogdon
" Luther A driver Horton Motor Lines Inc h2113 Patterson
" R L emp Oettinger Lbr Co r RD 3
Snipes Barbara bkpr Jones-Snipes Lbr Co r412 Burtner
" Eliz (c) r1925 E Market
" Franklin R sec-treas Jones-Snipes Lbr Co r Sanford
" Franklin R jr (Barbara) v-pres Jones-Snipes Lbr Co h412 Burtner
" Isabel (c) r1925 E Market
" J Walter (c; Edna) lab PO h1925 E Market
" Jas E (c) lab Sou Ry System r914 Lincoln
" Jennie (c; 1) h707 S Booker
" John (c; Willie B) h293 Young
" Jos J textilewkr r41 Upland dr (Prox P Wks)
" Josephine (c) Indrywkr Ideal Lndry Co r1543 Gorrell
" Lloyd (c; Laura) lab r707 S Booker
" Mae H Mrs nurse City Health Dept 206 N Greene R113
" Mandie B r41 Upland dr (Prox P Wks)
" Marvin L textilewkr r124 Asheboro
" Monroe R (c; Eliz) porter Ry Exp Agcy Inc h1919 E Market
" O F textilewkr Carter Fabrics Corp S Elm nr end
" Oscar H (Ella C) textilewkr h41 Upland dr (Prox P Wks)
" Rachel V mgr Peggie Hale Inc r912 N Elm
" Romeo W (c) porter Ry Exp Agcy Inc r1925 E Market
" Rosa W Mrs garmentwkr Blue Bell h 803 Spring Garden
" Wade E (Ruby F) lbrmn h207 E Bessemer av

SNIPES

" Walter F (Rosa W; 3) ironwkr J D Wilkins Inc h803 Spring Garden
" Wm D (Mae H) slsmn Lewis & Stevens Inc h525 Simpson
" Wm P (c) porter Ry Exp Agcy Inc h1918 E Market
Snow Chas D textilewkr r89 Walnut (Prox P Wks)
" Chas L (Susan C; 1) textilewkr h9 Spruce (Revo)
" David dyer Armco Finishing Corp r Ham Town
" Ella C clk Gboro F F Hosiery Mills Inc r1606 Walker av
" Harry r County Home
" Ima supvr Wesley Long Hosp r336 Bellemeade apt 101
" John A (Grace H; 1) slsmn h311 Tate
" Peggy clk Gboro Full-Fashioned Hosiery Mill Inc r1606 Walker av
" Ralph L (Margt; 1) hosierywkr h607 Elam av
" White Shop F Jackson Blackburn mgr restr 507 W Market
Snuggs Chas H (Zula; 4) truck driver h1316 Carolina
Snider see also Snider
" Arvis A mach Newman Machine Co Inc r1224 Gregory
" Beulah K Mrs garmentwkr Blue Bell h1223 Gregory
" Clonie E (wid Chas E) h1224 Gregory
" Dean F (Beatrice) rep h1317 Fairmont
" Della Mrs r211 N Edgeworth
" Ellis B (Mary D; 2; Dixie Sales Co) h2611 Walker av
" Fred T hlpr Am Paper Products Co r 1224 Gregory
" Gertrude C Mrs garmentwkr Blue Bell h1538 Willomore
" H Emmett (Kate B; Dixie Sales Co) r2516 Spring Garden
" J Orville (Margt E; 1) designer Gboro Floral Co r10 Bogart (Prox)
" Jesse C (Laura) r1807 Freeman's Mill rd
" John L (Alice E; 2) second hd h84 20th (WOM)
" John P (Lydia E; 3) brklyr h1515 Lovett
" Kate B Mrs drsmkr 126½ W Sycamore R211 r2516 Spring Garden
" Kathleen cigarmkr El Moro Cigar Co Inc 351 S Greene
" Lydia M roller El Moro Cigar Co Inc r1510 Elwood
" Margt buncher El Moro Cigar Co Inc r804 Oak
" Mary C (wid Frank E; Dixie Sales Co) h2516 Spring Garden
" Mary K student r2611 Walker av
" Maude E Mrs garmentwkr Blue Bell r Randleman
" Notra W Mrs garmentwkr Blue Bell r RD 2
" Orville J (Pearl L) driver Carolina Taxi r14 Cypress (Prox)
" Otis L (Beulah K; 2) carp h1223 Gregory
" Philip O (Marjorie L) Indrywkr Ideal Lndry Co r1515 Lovett
" Roher (Gertrude C; 2) fnshr W Grady Ijames h1538 Willomore
" Sadie J photog Harrell's Studio h 210½ E Gaston
" Virginia D slsmn Silver's r211 N Edgeworth
Society of Forty and Eight Voiture No 506 The Harry G Bowman sec meets 1st Mon 8 p m World War Memorial Stadium
Sockwell Bertha L nurse 627 Summit av r do
" Carole emp Gboro Overall Co Inc r RD 5

STARR ELECTRIC CO.

Electrical Contracting and Fixtures

205 North Greene Street

Phone 2-2175

SOCKWELL

" Frances slswn Silver's r Gibsonville
" Hugh T mech J Edw Bethune 308 W Sycamore

SOCKWELL JOHN E (Frances S),
Cashier Home Industrial Bank, h510
N Edgeworth, Tel 4368

" Lacy (c) r331½ W Bragg

" Robt clk White Oak Store No 2 r RD 1

" Sallie A (wid John E) h414 Church

" Wm T (Annie H; W T Sockwell's Real Estate Co) h236 N Edgeworth

" Wm T jr mgr rental dept Sockwell's Real Est Co r236 N Edgeworth

Sockwell's W T Real Estate Co (Wm T Sockwell) 108½ W Market

Soles Eunice r1115 Martin

Solomon Alonzo J (c; Lillian) truck driver City Sanitation Dept h309 Percy

" Annie B Mrs textilewkr r4 Maple (Prox)

" Carolyn H (wid Frank P) h308 Tate

" Cleo textilewkr r34 Vine (Prox)

" Eli (Betty M; 2) formn Gboro Mfg Co h2409 Walker av

" Eliza (wid Benj) h501 W Washington

" Fletcher T (Ruth L; 4) textilewkr h74 13th (WOM)

" Irene (wid Hugh R) hosierywkr r2009 Freeman's Mill rd

" Isaiah (c) shoe shiner Dixie Bldg Barber Shop r110 Lain

" Leona textilewkr r34 Vine (Prox)

" Lewis textilewkr r34 Vine (Prox)

" Lucille (c) maid h710 Johnston

" Lucy sten Page Yarn Co r308 Tate

" Moses slsmn Wiggins Auto Co 214 S Mendenhall

" Saml (c; Gussie) r624 Ashe

" Walter T textilewkr h34 Vine (Prox)

" Wm A (Della; 1) textilewkr h50 Causey (Pom)

Somers see also Summers

" Clem N (Lenora F) clk Morrison-Neese Furn Co h671 Percy

" Epsi T Mrs garmentwkr Blue Bell r RD 4

" Margt J garmentwkr Blue Bell r Brown Summitt

" W Gilbert (Fonza C) textilewkr h56 19th (WOM)

" Wilma L textilewkr Carter Fabrics Corp S Elm nr end

Sonotone-Greensboro Co Harold L Oliver mgr hearing aids 100 N Elm R614

Sorah Baxter L sec r512 S Cedar

" Geo A (Callie A; 1) genl chrn Brotherhood of Maintenance of Way Employees h512 S Cedar

" Lucille S student r512 S Cedar

Sorell Franklin J (Georgia M) agt US Int Rev Agt h1704 Walker av

Sorrell Annie M clk US Int Rev (Unjust Enrichment Div) h507 W Sycamore apt 1

" Chas jr (Fannie; 2) slsmn h120 S Mendenhall

Sossman Robt A textilewkr r69 Fairview (Prox P Wks)

SOUTH ATLANTIC BONDED WAREHOUSE CORP, J Wilbur Means Pres-General Mgr, Pierce C Rucker Jr V-Pres, Pierce C Rucker Sec-Treas, Household Goods, J Wilbur Means Mgr Cotton Dept, Wm S Harrison Mgr Mdse Dept, Tel 4163; Office and Warehouse King cor Pearson, Tels Main Office 8191 and 8192, Furn Dept 8191, Beverage Dept 5746, Blue Bell-Globe Whse 2-2126, Mdse Dept 4163 (For further information see left side lines and page 49 Buyers' Guide)

" Atlantic Lumber Co Claude Kiser pres Emery C Green v-pres John K Myrick sec 303 S Elm R906

" Eastern Underwriters Assn Leroy L Arthur eng 125 S Elm R508

" Frank L (Peoples Coal Co) r125 W Lee

" Side Furniture Co (Robt J Allen jr) 309 S Davie

Southall Daisy M (wid Thompson) r1115 Virginia

Southard Fletcher N msngr US Int Rev (Unjust Enrichment Div) r315 E Hendrix

" Paul C (Ethel M) spl rep The Conn Mut Life Ins Co of Hartford Conn r Stockesdale

" Reed textilewkr r19 Latham (Pom)

Southeastern Adjustment Co (Mrs Julia F Bentley) 303 S Elm R527

" Building John G Green mgr 100 N Elm office R303

" Business Exchange (Geo H Jennings) real est 216 W Market R202

" Hail Adjustment Assn Harry B Warren asst sec 125 S Elm R509

" Hail Conference Harry B Warren asst sec 125 S Elm R509

" Mortgage Co Inc Jas P Hamel pres Berta M Stephens sec 100 N Elm R611

" Realty Co Benj Cone pres Herman Cone v-pres Benj L Hume sec-treas 100 N Elm R303

Souther Orlander B (Nelle; 1) h505 Woodlawn av

" R Hobert overseer Prox Print Wks r Summitt av extd

Southerland see also Sutherland

" Chas F (Emma H; 1) h810 Rankin

" Chas H trav slsmn r810 Rankin

" John W USN r810 Rankin

" Margery counter girl Mayfair Cafeteria r219 S Eugene

" Milton clk Carter Fabrics Corp 101 N Elm R611

" Sue casewkr County Welfare Dept r 1013 N Elm apt C8

" Vera M waiter Sedgefield Inn r do

Southern Allen H (Lelia H; 3) hosiery wkr h1932 Freeman's Mill rd

" Asphalt Products Co (Robt N Ingram) 2100 W Lee

SOUTHERN BELL TELEPHONE & TELEGRAPH CO, G C Cauthen Dist Mgr, Robt A Anderson Plant Chief, H M Inabinet Office Mgr, 124 S Eugene, Tel 9011

" C Richd USA r14 16th (WOM)

" Carl textilewkr r8 Maple (Prox)

Southeastern Building, 8th Floor

INSURANCE — ALL KINDS

Established 1902
Phones 8129 and 8120

Merrimon Ins. Agency Inc.

**H & H
Clothing
Co.**

**CASH OR
CREDIT**

OPEN A
CHARGE
ACCOUNT

**Ladies'
and
Gents'
Ready-to-Wear
Clothing**

129-131
S. Davie St.

PHONE
2-2564

PLUMBING

NEW AND USED
Plumbing Supplies—Pipe, Etc.
Structural Steel

Phone 3-1784

SOUTHERN CONVERTING CO., INC.

SUPPLIES

405-411 KING

The SUN LIFE

of Canada

411
Jefferson
Building

The Great
International
Life Insurance
Co.

Offers Fine
Positions for
Sales
Representatives

CALL
W. Guy
Laughon
Manager

Phone
8171



C. M.
CECIL

Building
Contractor

All Types
of
Construction

PHONE
2-0516

106
STAFFORD
PLACE
ARCADE



Geo. F. Daly, Inc.

Distributors

Dodge and Plymouth Motor Cars
Dodge Trucks



306 EAST MARKET ST.

PHONE 2-1122

SOUTHERN CHEMICAL CO (J Speed Williams), Janitors' Supplies, Liquid Soaps, Disinfectants, Mops and Sweeping Compound, High Point rd nr Groometown rd, Tel 6761

SOUTHERN CONVERTING CO INC, Leo J Kelleher Pres-Treas, Sam Lyon V-Pres-Sec, New and Used Plumbing Supplies, Dealers in Scrap Metal of All Kinds, Also Paper, Rags and Rubber, Etc, 405-11 King, Tel 3-1784 (For further information see right bottom lines)

" Credit Adjustment Bureau Inc Victor W Stout pres-treas Mrs Grizelle M Stout sec collections rear 2600 Springwood dr

" Dairies Inc Thos C Reed zone mgr ice cream mfrs 210 Price

" -Dixie Life Insurance Co Wilbur L Carter pres T Clyde Collins sec-treas Dewitt T Vaughan asst sec-treas home office 101 N Elm R712

" -Dixie Life Insurance Co Posy T Harris mgr 303 S Elm R902

" Electric Service Co Harry G Taylor mgr 853 S Elm

" Elmer E (Eliz; 2) textilewkr h91 Summit av apt 4 (WOM)

" Geo A clk Harry L Robertson r RD 2

" Hotel Assn Otto W Donnell exec sec 100 N Elm R631

" Jas C (Clara E) textilewkr h32 Cypress (Prox)

" Jesse textilewkr r3 Hubbard (Revo)

" Junk & Hide Co (H Jack Gordon) 708 E Sycamore

" Mary J (wid Robt T) h26 Cypress (WOM)

" Mildred E textilewkr r26 Cypress (WOM)

" Music Co Inc Lawrence F LaSturgeon pres-treas Eug G Shaw v-pres Mrs Afton T LaSturgeon sec 235 Summit av

" Oil Stores Inc Perry D Cobb jr br mgr filling sta 301 E Washington

" Optical Co Inc Arth S Sloan pres Harry B Sloan sec-treas opticians 101½ W Market 2d fl

" Plate & Window Glass Co (Jos D Gurfein) 230 E Sycamore

" R Clarence (Gladys T; 4) textilewkr h104 14th (WOM)

" R Fletcher textilewkr r235½ N Greene

" Railway System Grady R Yarborough city pass agt and Earl C Taylor sta mgr pass sta 236 E Washington Thos C Bostick agt frt depot 421 S Davie Herbert L Guin asst chf claim agt Herbert W Rose capt of police E Bruce Mastin chf teleg opr Ernest H Gatewood chf train dspr Chas C Elder div frt agt Frank B Fondren genl ydmstr and Geo C Smith rd mstr 400 S Elm John H Woody genl formn roundhse Spring Garden at city limit Carroll W Ashby supt Paul S Scharf supvr of signals and Chas K Carter jr train mstr 400 S Elm Frank B Fondren ydmstr yd ofc Oakland av at Pomona Sta

" Real Estate Building 104½ N Elm

" Rubber Co Inc Edw M Mateer pres Chas A Keeley v-pres Marshall S Fink sec-treas 360 Ashe

" Spring Bed Co Frank M Grove mgr 207 Walker av

" Viola N r26 Cypress (WOM)

" Walter F (Ettie M; 1) textilewkr h14 16th (WOM)

Southside Hardware Co Inc Wm L Trotter pres Emory P Grantham v-pres Carson H Grantham sec-treas 523-25 S Elm

" Steam Laundry (c; J Henry Bason) 406 McLean al

Sowell Frances A sch tchr r2514 Berkley pl

" J Randolph (Mae K) route agt h2514 Berkley pl

" J Randolph jr clk Meyer's Dept Store r2514 Berkley pl

Sowerby Edna textilewkr Carter Fabrics Corp S Elm nr end

Sowers Annie Mrs nurse Piedmont Memorial Hosp Inc r348 W Lee

" Bessie textilewkr r308 E Bragg

" Edw textilewkr r8 Maple (Prox)

" Ernest A (Lucy F; 1) hosierywkr r 1016 Aycock

" John P storekpr r3604 Spring Garden

" Numa A (Pearl N; 2) brkmm h1603 Lovett

" Walter K hlpr Glascock Stove & Mfg Co r348 W Lee

Sox Ethridge truck gdnr r1734 Phillips av (E)

" Willard M (Mae A; 1) atndt Carolina Service Sta r1734 Phillips av (E)

" Willard P (Myrtle E) truck gdnr h 1734 Phillips av (E)

Spafford Raymond L clk Multigraph Sls Agcy r501 Simpson

Spahr Saml K Rev (Mary V W) h312 Mayflower dr

Spain Bernard E r YMCA

" Wm G (c) hlpr Melt's Bakery r429 E Washington

Spainhour Carroll student r604 Arlington

" Edwin S (Elsie) supt North State Milling Co Inc h604 Arlington

" Jos L (Tiny E) cond h704 Elam av

" Kenneth hlpr North State Milling Co Inc r604 Arlington

" Nannie (wid Ephraim F) r704 Elam

" Wilburn A (Atlas S; 2) filling sta 2200 Walker av h508 Elam av

Spalding Lyman trav slsmn r304 E Whittington

Spangler Mary B Mrs (Dick's Shoe Shop) h3635 E Bessemer av (B)

" S Burman (Mary B; 1) h3635 E Bessemer av (B)

Spanolia Edith T garmentwkr Blue Bell r RD 2 Burlington

" Homer A hlpr Sou Electric Service Co r Burlington rd

Sparger Caroline r1323 N Elm

" Edwin M (Carrie G; 2) h1108 Bellevue

" Fredk J (Tillie T) dep comnr N C State Dept of Rev r120 W Smith

" Jessie G (wid Geo W) h1323 N Elm

" Ralph T (Magdeline S) mgr Blizzard Motor Exp r111 S Forbis

Sparks Bessie J Mrs slswm Natl Jwly Co h1621 Spring Garden

" Edgar L (Bessie J; 2) h1621 Spring Garden

" Grace W Mrs garmentwkr Blue Bell r RD 5

" Wm B emp Brooks Lbr Co 302 W Lee

" Wm B (Beata C; 1) dept mgr Remington Rand Inc h335 McIver apt 2

" Willie E garmentwkr Blue Bell r RD 2

Sparling Floyd L (Margorie B; 2) mgr Jas I Barnes Construction Co h502 Lake dr

Sparnell Curtis J (Pearl; 3) driver Carolina Taxi r407½ Ashe

" Fred H (RUBY C) linemn Duke Power Co r Raleigh rd RD 2

" Ruby C Mrs clk Duke Power Co r Raleigh rd RD 2

Sparrow Bertha (c) lndrs h1319 Payne

" Genevieve M Mrs garmentwkr Blue Bell r RD 4

" J Ward (Ruby B; 2) cond h2312 Walker av

" Marvin L jr clk Rutherford Freight Lines Inc r301 N Davie

GUILFORD MORTGAGE CORP.

Mortgage Loans — Real Estate — Property Management — Insurance

Residential Loan Agents, New York Life Insurance Co.

214 W. Market St., Investment Building

Dial 8121

SIDNEY B. ALLEN, Pres.

EUGENE G. SHAW, V.-Pres. & Counsel

SPARROW

" Taylor ship clk Odell Hdw Co r2312 Walker av
 " Thornton V (Ruth B; 1) slsmn h1802 StAndrews rd (IPk)
 " Thornton V jr student r1802 StAndrews rd (IPk)
 Spaugb Gilbert P mech Geo F Daly Inc r Winston Salem
 " Jane C (wid Jerry; 1) slswm h404 S Eugene
 Spaulding Major F (c; Leora J) agronomist h1009 Lindsay
 Speagle Charlotte I garmentwkr Blue Bell r409 N Elm
 Spears Alf L (Ruby L) doughnut mfr 834 W Lee h1716 do
 " Dorothy T sten Hartford Accident & Indemnity Co r413 Woodlawn av
 " Fred (Lillian; 2) slsmn r1716 W Lee
 " Henry B jr (Mildred) driver Horton Motor Lines Inc h2401 Spring Garden
 " Lillian mach opr El Moro Cigar Co Inc 351 S Greene
 " Luke (c) lab Armour Fertilizer Wks r Randolph av extd
 Speed Jas (c; Frances; 4) lab City Maintenance Dept h612 Dixie al
 " Ora (c) cook r404 Banks
 " Roxie (c) r404 Banks
 Spell Annie B (c; 5) maid h132 Chaleen ct
 Speller David G (c) porter Blumenthal's r YMCA
 Spellman Veda J (c) ofc sec A & T College of NC r do
 Spells Carrie (c) Indrywkr Dick's Lndry Co r634 Cumberland
 Spence Leonard Mrs (1) r3 4th (Prox)
 Spencer Addie r817 W Lee
 " Benj L (Louise; 1) slsmn Cheek & Co r751 Chestnut
 " Beulah (wid Chas; 3) slswm h1003 Caldwell
 " Dorothy N slswm Charles Stores Co r 818 Dillard
 " Elba H (Madge S) sub carrier PO r RD 3
 " Emma L (wid Jas N; 7) h708 Railroad
 " Ethel (c) h316 Gant
 " Frank (c) cook Union News Co r501 Martin
 " Geo L (Ada M) supt elec dept Duke Power Co h604 Lakeview
 " Geo L jr reprmn SBT&TCo r604 Lakeview
 " Georgia T (wid Virgil) h818 Dillard
 " Gracie (c; 2) maid h616 E Gaston
 " Harold M driver Horton Motor Lines Inc r Staunton Va
 " Helen B slswm W T Grant Co r RD 1
 " Henry (Florence M; 2) textilewkr h 117 16th (WOM)
 " Inez E h501 W Lee
 " Jas (c; Gussie; 1) h314 York
 " Jas M (c; Mary) h1611 Salem
 " Jas M jr (c) musician r1611 Salem
 " Jas R (Mary N) optician Am Optical Co r410 S Chapman
 " Jas T (Katie; 3) ins agt h221 N Spring
 " Jeanetta (c) Indrywkr r2001 Gorrell
 " John (c) r114 Chaleen ct
 " John E usher Carolina Theatre r200 S Mendenhall apt 7
 " John H (Minnie L) plmbr Crutchfield Plmbg Co h709 Walker av apt 2

SPENCER

" Kinkle (c) student r YMCA
 " Kirby clk r3 Springdale ct apt 4
 " Louise Mrs slswm Peggie Halé Inc r Brown Summit
 " Martha r818 Dillard
 " Mary (c) maid h714 Gibson
 " Mary N Mrs tchr John Van Lindley Sch r410 S Chapman
 " Mollie (c) r1611 Salem
 " Oscar T (Jewel C; 2) formn h211 Wilson
 " R L clk Patterson Bros Inc r3 Springdale ct apt 4
 " R Vernon (Mabel W; 1) mech Sineath Motor Co h1613 Morton
 " Richd L student r604 Lakeview
 " Robt E (Fay R) hosierywkr r608 Scott
 " Rosa (c; 2) maid r501 Martin
 " Russell (c; Bertha) textilewkr h427 Best
 " Virginia J Mrs dep collr US Int Rev h200 S Mendenhall apt 7
 " Virginia L sten Charles Stores Co r 708 Railroad
 Spiegleire E Harry (Mabel; Parislan Pastry Shoppe) r613 Percy
 Spindler Alice W (wid Jack) sten Jefferson Standard Life Ins Co r500 N Elm
 Spinks Allie (c) r1518 Ashe
 " Burley (c) clk Mrs Roselea M Susman r1518 Ashe
 " Cloyce (c) porter r McConnell rd
 " Dolly (c) Indrywkr Sherman's Inc r 503 Lindsay
 " Duke (c) h1518 Ashe
 Spires C Lemon (Clyde; 4) textilewkr h 29 Upland dr (Prox P Wks)
 " Wm J (Lula; 3) textilewkr h39 Upland dr (Prox P Wks)
 Spivey Chas R barber McAdoo Hts Barber Shop r Church extd
 " Edw (Ethel; 3) textilewkr h24 Vine (WOM)
 " Frank R jr (Ruth; 2) clk White Oak Mills h51 21st (WOM)
 " Lawrence H (Kathleen H; 1) textilewkr r1601 Tucker (E)
 " Moses W (Mary; 1) carp h1003 Haywood
 " R Frank (M Lillie) second hd h37 Spruce (WOM)
 " Roberta (c) Indrywkr Dick's Lndry Co r1319 Payne
 " Ruth C textilewkr Carter Fabrics Corp S Elm nr end
 " Saml E (Pearl M; 2) textilewkr h56 20th (WOM)
 Spoon Fannie C r1008 Asheboro
 " Frances r505 Ross av
 " Hazel G r706 Asheboro
 " John M (Alma L; 2) truck driver h rear 1631 Rainbow dr
 " Maude O Mrs h706 Asheboro
 " Nancy C (wid A Ogburn) real est 214 South Park dr h do
 " Rachel M garmentwkr Blue Bell r706 Asheboro
 " Ralph V (Effie; 1; Greensboro Rubber Stamp Co) h505 Ross av
 " Riley M (Cora E) h1008 Asheboro
 " V Agnes clk Blue Bell r706 Asheboro
 " Wm L office 101 N Elm R831 r Burlington
 (Spratt Edw O F steward S H Kress & Co r743 Park av

Atlantic
Coal
Co.
Inc.

Stokol
Automatic
Stoker

G. E.
OH Furnace

Fuel Oil
Air
Conditioning
Warm Air
Heating

730 S. Elm

PHONE
4195

J. Hal
Lassiter

REALTOR

Sales
Rents
Appraisals

106
STAFFORD
ARCADE

Tel.
2-0516



Greensboro Memorial Co.

Quality Memorials

OFFICE AND DISPLAY: 2 Miles East of City on Burlington H'way
P. O. BOX 2219 PHONE 3-1101

Thomas Gresham Redden, Inc.

Complete Insurance Service

501 Southeastern Bldg.

Phone 7161

GUILFORD
NATIONAL
BANK

WASHINGTON
SQUARE

Member
FEDERAL
RESERVE SYSTEM
FEDERAL DEPOSIT
INSURANCE CORP

Seburn's

Inc.

Registered
Jewelers

—
Diamonds

—
Watches

—
Silverware

—
Repairs

—
Gifts

Seburn's

Inc.

Registered
Jewelers

Spring Agnes (wid Thos K) r1705 W Lee
" Garden Street Friends Church Rev Chas C Cross pastor 1608 Spring Garden
Springer Brantley B (Zelma) ins agt h 437 Arlington
" Eug C (Janna R; 1) dept mgr Gate City Motor Co Inc h211 McIver
" Janna M sten Jefferson Standard Life Ins Co r211 McIver
" W Armstead (Vivian) chauff Motor Frt Corp r1311 Spring Garden
Springfield Annabelle (c) cook 211 Elmwood dr (IPk)
" Cora (wid Earl) h Arlington extd
" Grace L hosierywkr r Mrs Cora Springfield
" Hattie (c) maid h812 E Sycamore
" Jas H (Julia) hosierywkr h Arlington extd
Springs Edw C (Lillie H; 7) textilewkr Carter Fabrics Corp h3736 Spring Garden
" Marjorie L Mrs mach opr El Moro Cigar Co Inc h1420 Brandt (L)
" Oliver C (Marjorie L; 1) collr Rhodes Furn Co h1420 Brandt (L)
Sprinkle Carl W (Verlie V) ironwkr J D Wilkins Inc h209 Price
" Filling Station (Henry L Sprinkle) 3800 E Market (B)
" Henry L (Lucille; Sprinkle Service Sta) h3312 E Bessemer av (B)
" Jos S (c; Rosa) porter Dixie Barber Shop h944 W McCulloch
" Lonnie P (Callie; 1) carp h911 Rankin rd (B)
" Mary J Mrs garmentwkr Blue Bell r 124 Asheboro
" Paul L (Hattie M) mech h2623 W Court
" Paul M (M Ethel; 1) mgr Wright's Clo Store Inc h2010 Walker av
" Rosa (c) maid The Greenswich r944 W McCulloch
" Theford G (Hazel) chf clk County Agrl Conservation Assn r1006 Fairmont
Sproles Mattie Z sten Carolina Realty Co r512 S Cedar
Sprouse Clarence hlpr Jones-Snipes Lbr Co r Randolph av extd RD 1
Sprowl Saml M jr (Una A) emp Duke Power Co h309 McIver apt 2
Spruce Alice B sten r2505 W Market
" Geo T sewer contr 2505 W Market h do
Spruell John E (c) stevedore Horton Mtr Lines Inc r2221 Patterson
" Lynn (c) stevedore r2221 Patterson
" Sarah (c) nurse 711 Sunset dr (IPk)
" Wm (c) chauff 804 Sunset dr (IPk)
Spruill Annie E opr Sallye Harmer Beauty Salon r335 W Lee
" Daisy W (wid Jo L) r214 N Cedar
" Earl (c) lab r1617 McConnell
" Ida (c) beauty opr r215 N Dudley
" Jos (c; Dora) porter r303 Beech
" Mary (c) r510 Maroh
" Patty asst prof WCotheUNC 5 Springdale ct
" Wilbert (c) lab r203 N Gilmer
Spur Distributing Co Inc Edw J Self sta opr filling sta 215 Asheboro
Square Deal Service Station (c; Jas A Carney) 619 E Market
Squire Chas (c; Emma; 1) emp Oettinger Lbr Co h rear 1011 Wilmington
Squires Boyd B (Mabel; 2) textilewkr h 31 Gordon (WOM)
" Dewey S (Jessie L; 3) textilewkr h12 16th (WOM)
" Dorothy tel opr r411 N Edgeworth
" Irvin M r1129 Cornwallis dr (IPk)

SQUIRES

" Irvin R treas Salisbury Development Co and Richardson Realty Inc and sec-treas Gboro Real Estate Board r 123 E Smith
" John J carp r1521 Tucker (E)
" Julia P (Martha S) cash Dixie Fire Ins Co h1129 Cornwallis dr (IPk)
" L Mack r2303 Lawndale dr (F)
" Lula E (wid Jules C) r1129 Cornwallis dr (IPk)
" Martha S Mrs sten Industrial Rayon Corp h1129 Cornwallis dr (IPk)
" Robt S (Vallie; 2) textilewkr h36 Spruce (WOM)
" Sheldon G (Mamie; 3) carp h1521 Tucker (E)
" Wm (Helen L; 1) textilewkr r62 Vine (Prox)
" Worth M (Mary L; 2) clk Duke Power Co h2303 Lawndale dr (F)
Stabler Robinson R (Grace E) res mgr Country Club Apts h1700 N Elm apt O1
Stack Bessie clk PO h211 W Fisher av
" C Vernon student r207 Blandwood av
" Eliz H slswn S H Kress & Co r2311 Ellington
" Ernest driver Thomas Oil Co r High Point rd
" Glenn (Elsie) routemn r218 N Cedar
" Hazel mach opr El Moro Cigar Co Inc 351 S Greene
" Jas W (J Duell; 2) driver Carolina Taxi r328 Bellemeade
" Julius C (Minda) carp h1412 Plymouth
" M Evelyn garmentwkr Blue Bell r218 E Bragg
" Mildred M mgr Bilbros Gro & Service Sta r2901 High Point rd
" Raymond L (Carrie; 1) emp Gboro F F Hosiery Mills Inc r1412 Plymouth
" Richd J (Clara H) bkpr h226 N Spring
" Richd J jr slsmn Merit Shoe Co Inc r 226 N Spring
" W M r218 N Cedar
" W Raymond (Ruby E; 3) trainmn h 2311 Ellington
" Wm (Mabel J; 1) cond artist 1908 Walker av h do
" Winfred A (Marneice B; 1) mech Lowman Motor Co h501 S Chapman
Stackhouse Frank B slsmn Holland Furnace Co r Burlington
Stacks Jesse R (c) hlpr Sineath Motor Co r1334 Oakland av
Stadium Abr real est 100 N Elm R401 h111 E Hendrix apt 3
" Ernest I slsmn r1901 W Market
" H Raymond student r1901 W Market
" Marjorie L student r1901 W Market
" Melvin W slsmn r1901 W Market
" Morris (Ida B) real est 1901 W Market h do
" Sadie slswn r111 E Hendrix apt 3
Stadium Games Committee of Gboro C of C 101 N Elm R109
Stadler Annie Mrs r649 Chestnut
" LeRoy A (Alice) textilewkr h828 N Elm apt E6
Staettler Alexa (wid Frank) r1205 Paul
Stafford C Lowery (Annie F; 3) pres Ice Delivery Co v-pres-genl mgr Colonial Ice Co h1514 Edgedale rd (I Pk)
" Carrie clk Blue Bell r Guilford College
" Chas H dist mgr Rutherford Freight Lines Inc r519 E Washington
" Dale Indrywkr Ideal Lndry Co r417 S Edgewater
" Donald M (Chase B) treas Pomona Terra-Cotta Co h109 S East Greenway
" Earl lab r729 Pearson
" Emory J r812 Dover rd (IPk)

Paint * PITTSBURGH * Glass

PLATE GLASS COMPANY

Wallhide—Florhide
Waterspar—Sunproof

"Pittsburgh Paints—Smooth as Glass"
333 S. Elm St.

For Every
Purpose

STAFFORD

" Fred E (Nannie) bkpr r813 Spring Garden
" H Chas (M Elva) slsmn r1618 Grove
" Hal W (Adelaide T) sub clk PO h209 S Tremont
" Henry L textilewkr r1648 Willomore
" Jas A (c; Minnie) ins agt h802 Lindsay
" John L (Pearl; 4) textilewkr r1648 Willomore
" Lee A (Clara S) asst County Tax Collr Summerfield
" Lois r417 S Edgeworth
" Lula (wid Emory J) r812 Dover rd (I Pk)
" Lula (wid Rush) r121 W Lee
" Mae Mrs smstrs Vanstorsy Clothing Store r209 W Fisher av
" Maggie N (wid Wm F) h1013 S Aycock
" Mamie F mgr mlmry dept Efrid's Dept Store h209 W Fisher av
" Marion G (Lois W) asst eng Ideal Lndry Co r417 S Edgeworth
" Ogburn F (Susan K; 1) pres Gate City Life Ins Co h1707 Madison av
" Paul hlpr Hunt Bros r412 Blandwood
" Place Arcade 111-13 Stafford pl
" Raymond L (1) auditor Gate City Life Ins Co r1013 S Aycock
" Robt L (Marie H) bus opr Duke Power Co h525 Bellemeade
" Sarah (c) maid r1003 Ashe
" Sarah E (c) culturist r512 Florida
" Wm N (Ida E; 2) mach h729 Pearson
" Winnie (c) r802 Lindsay
Stahl Francis J dep collr US Int Rev (Unjust Enrichment Div) 303 S Elm R718
Stahlheber Tillie (wid Fred) h402 E Bragg
Stainback Blanch (wid Morris J; 2) slswn Koonts Kleaning Co Inc h511 Summit av
" John H (Mary R; 1) acct Cone Export & Comm Co h1608 Walker av

STALEY A WILLS (Mary F), Asst Treas Home Building & Loan Assn, h2204 Wright av, Tel 2-3498

" Alf M (Cora P) textilewkr h23 Maple (Prox)
" Bessie L opr Gilmore's Beauty Shop r309 Blandwood av
" Bruce E (Staley Lbr Co) r Liberty
" Chas W student r1313 Florida
" Connie (c) maid 1204 Hill
" Dorothy (c) maid 304 S Aycock
" Edith R garmentwkr Blue Bell r RD 4
" Edw M (Grace M; 1) driver Rock Creek Dairy h513 E Bragg
" FONZA T (c) cook Thacker's Inc r207 N Gilmer
" Frances Mrs winder Piedmont Silk Mills Inc r815 Warren
" Geo W metalwkr Brooks Roofing Co r815 Warren
" Ira R mech State Hwy Comm r3608 E Bessemer av (B)
" Lumber Co (Bruce E Staley) 516 S Ashe
" Mary E clk Prox Mercantile Co Inc r504 Delancey (B)
" Mary E emp Gboro Overall Co Inc r RD 1 Julian
" Myrtle L hosierywkr r2420 High Point rd
" Ola I Mrs garmentwkr Blue Bell r Liberty RD 4

STALEY

" Orlando (Louise; 2) brkmm r309 Blandwood av
" Park A (Mary C; 2) slsmn Natl Biscuit Co h422 N Spring
" Postell (c) lab Glascock Stove & Mfg Co r Freeman's Mill rd
" Roy D (Rodina M; 2) supt h1313 Florida
" Thos E (Nannie C) h3611 Greensboro (B)
" Walter H (Muriel E) mgr East End Gro r32 Hubbard (WOM)
" Walter W (Minnie A; 3) textilewkr h 18 Hubbard (WOM)
" Woodrow M (Edith M; 2) textilewkr h 28 Gordon (WOM)
Stallings Clarence W (Sarah; 1) driver Horton Motor Lines Inc h817 Howard
" Clayton window trmr r704 Longview
" E Hilton dairy formn Shady Oak Dairy r Guilford College RD 1
" H Clayton jr clk Meyer's Dept Store r704 Longview
" Henry C (Agnes H; 1) dep US Marshal h704 Longview
" Jas H slsmn Loose-Wiles Biscuit Co r High Point
" John (Eliza N; 1) brkmm h820 Walker
" Juanita I slswn Charles Stores Co r 210 S Mendenhall
" Kenneth L (Helen; 2) ins agt h1014 Wharton
" Montagress mus tchr 1807 Asheboro r do
" Reaber A (c) stemmer El Moro Cigar Co Inc r707 S Booker
" Rebecca J student r2201 Benbow rd
" Walter C (Grace H; 1) county sanitary inspr h2201 Benbow rd
" Wm (c; Marie) hlpr Zipp Sausage Co Inc h430 East
Stalls G Ray (Frances; 1) clk A & P Food Stores h231 N Spring
Stamey Enoch L (Ida G) medical dir The Keeley Institute of NC h905 McGee
" Thos B dyer Armco Finishing Corp r RD 1
Stamper Everett H (Mary M; 1) asst mgr Am Optical Co h300 Leftwich
" Gilbert A Rev (Rosa) h4407 Winston Salem rd
" Jos L (Juanita Y; 1) textilewkr h7 Oak Grove (Pom)
" N Jean student r4407 Winston Salem rd
Stanback Chas (c; Sue) chauff h106 Dean
" J Chester (c; Ida) lab h409 Glenn al
" Jas (c) lab r308 N Gilmer
" Roger (c; Mae) chauff r402 Cole
" Vance (c; Louise) porter Union Hotel h1055 E Market
Stanberry Mary L nurse Wesley Long Hosp r620 N Elm
Stancil Moses W clk Jefferson Standard Life Ins Co r1510 Madison av
" Vernon (Helen) knitter r1116 Caldwell
" Wm (c; Mary) textilewkr h1129 E Washington
" Wm K (Pauline; 3) knitter h1116 Caldwell
Standard Barber Shop (c; Jas A McQueen) 900 E Market
" Brands Inc G A Hatch mgr food products 1321 Lexington av



**ADAMSON
CADILLAC
CO.**

Inc.

**CADILLAC
LA SALLE
OLDSMOBILE**

—
**SALES
and
SERVICE**

—
**304
E. Market**

**PHONE
6195**



**M
O
N
T
A
L
D
O
'
S**

• COATS
• SUITS
• DRESSES
• MILLINERY
• ACCESSORIES

Jefferson Bldg.
103-105
N. Elm St.

TEL.
2-1197

Good Gas

260 E. MARKET

"24-HOUR SERVICE"

ACME SERVICE

Washing—AMOCO GAS—Lubrication

"Ask Those We Serve"

DIAL 9284

for Economical Transportation



**NORTH
STATE
CHEVROLET
CO.**

**Sales
and
Service**

**229
Commerce
Place**

**PHONE
7132**

for Economical Transportation



BERRY COAL CO.

**"Always Dependable"
Phone 5127**

STANDARD

- " Fire Insurance Co of Hartford Conn
Marion H McCown state agt Herman
H Aderhold spl agt and inspr K
Rawley Banner eng and inspr 100 N
Elm R504
- " Fire Insurance Co of Hartford Conn
J Clayton King chf adjuster claim
dept 100 N Elm R504

**STANDARD OIL CO OF NEW JERSEY,
J Gray Hicks Dist Sales Mgr, Saml
O Whitehurst Sales Mgr, Office,
Bulk Plant and Oil Burner Dept 937
E Washington, Tel 2-1157**

- " Oil Co of New Jersey Saml C Win-
chester mgr main tire depot 515
King
- " Theatre Supply Co (L Phil Wicker)
124 E Washington

Stanfield Duval (c; Castella) plstr h614
E Gaston

- " Edw (c; Virginia) driver South At-
lantic Bonded Whse Corp r900 Broad
- " Jack textilewkr r31 Gordon (WOM)
- " Maggie D Mrs textilewkr h55 Spruce
(Revo)

" Nathaniel R (c) hallmn O Henry
Hotel r RD 4

" Raymond J (Bessie L; 2) textilewkr h
85 14th (WOM)

" Robt (c; Ethel) plstr h618 E Gaston

Stanford Alex R (Jennie; 1) dentist 303
S Elm R404-06 h677 Chestnut

" Amelia (c) instr Immanuel Lutheran
College r408 Beech

" Gaston W (Lydia D) trav slsmn h
1205 Madison av

" Gaston W jr sta eng r1205 Madison
E Whittington

" Lemuel (c) chauf 1712 Madison av
Lydia D student r1205 Madison av

" Ralph H (Lena M) bldg contr 102 S
Mendenhall h do

" Ralph W (Oneta H; 1) asst County
Tax Collr r102 S Mendenhall

" Roy E (Brenda; 1) slsmn Powell's
Walk-Over Shop h14 Bessemer ct

Stanland Marian D asst WCotheUNC r
321 McIver

Stanley A Clay (Mary E; 6) h2025 El-
lington

" Albert B (Lucille; 3) pntr h2425 Bailey

" Alice J (wid Christopher C) r57 Vine
(Prox)

" Arlene M r1511 Rainbow dr

" Arth (Myrtle) garmentwkr r1503
Asheboro

" Burton B (M Frances) asst mgr Love
& Co r500 E Whittington

" Caldwell baker Jones Bros Bakery Inc
r113 E Lee

" Carl H textilewkr r61 Fairview (Prox
P Wks)

" Carson (Kath L; 2) elec contr 2309
Maywood h do

" Chas P (Pearl H; Dixie Roofing Co)
h358 W Lee

" Christopher C (Florence M; 8) textile
wkr h60 Vine (Prox)

" Cleo R Mrs opr Sallye Harmer Beauty
Salon h1008 Wharton

" Clyde (c) janitor 501 W Washington

" Danl emp Bonitz Insulation Co r
Freeman Mills rd RD 4

" David emp Guilford County Assn for
the Blind Inc r Proximity

" Delta D (wid Jas E) garmentwkr Blue
Bell h628 Arlington

" Edw L (Mary) mail truck driver h
1211 Florida

" Edwin M (Lottie B M; Caffey &
Stanley) h2514 Walker av

" Eula F emp Gboro Overall Co Inc r
Valley Park dr nr Florida

" Flanel r County Home

STANLEY

" Floy E news dlr 1st fl City Hall r510
Houston

" Fred P textile wkr r24 Fairview (Prox)

" Geo B USA r938 Fairgrounds av

" Geo W (Ollie M; 7) textile wkr h24
Fairview (Prox)

" Harry L clk Farmers Feed & Seed
Store r RD 3

" Harry R (Mae K) lawyer 100 N Elm
R623 h2009 Dellwood dr (F)

" Hattie (wid Adolphus) checker WCoF
theUNC h109 Granite

" Ilah F cash Efirid's Dept Store h207
Wilson

" Ione F textile wkr Carter Fabrics
Corp S Elm nr end

" J B checker Benson's Cng & Dye
Wks 305 S Greene

" J Martin (Dovie D; Stanley's Place)
h938 Fair Grounds av

" Jack W textilewkr r61 Fairview (Prox
P Wks)

" Jas M (M Ada; 1) clk Sou Ry Sys h
2410 Westbrook

" Jessie M textile wkr r1565 Lovett

" John M (Katie M; 1) overseer Prox
Print Wks h61 Fairview (ProxPWks)

" John S (Cleo R) formn Gate City
Roofing Co Inc h1008 Wharton

" Jos F hlpr W H Sullivan Co r109
Granite

" Jos M (Bernice S; 2) heating contr
339 W Lee h do

" L Seymore (Hattie A; 3) cabtmkr
Gross Upholstering Co h1565 Lovett

" Landrus W (Josephine M; 1) watch
repr Ned Cohen's Jewel Box h602
5th av

" Lois G r60 Vine (Prox)

" Lottie B M Mrs tchr Gillespie Pk Jr
High Sch h2514 Walker av

" M Frances Mrs bkpr Banks Credit
Clothing Co r500 E Whittington

" Margt U student r1565 Lovett

" Mary prin Caesar Cone Public Sch r
Holt's Chapel rd

" Ohna E slswn Efirid's Dept Store r
207 Wilson

" Pearl H Mrs (West Lee Beauty Shop)
h358 W Lee

" Reginald L (Olivia; 1) electn h2407
Rainbow dr

" Richd G textile wkr r1565 Lovett

" Robt H (Ruth; 2) emp Cone Export
& Comn Co r205 Blandwood av

" Robt M textile wkr Carter Fabrics
Corp S Elm nr end

" Rose Mrs waiter The Mecca Cafe r
338 Murray

" Roy G (Maggie L; 3) textile wkr h57
Vine (Prox)

" Roy K textile wkr r57 Vine (Prox)

" Roy W (Matha H; 1; Gate City Roof-
ing Co) h314 Isabelle

" Ruth H Mrs garment wkr Blue Bell
r RD 3

" Ruth W slswn Charles Stores Co r
205 Blandwood av

" Sarah C Mrs garment wkr Blue Bell
r RD 3

" Sarah O coner Piedmont Silk Mills
Inc r RD 1

" Thos (c; Surlena) lab r238 N Gilmer

" Wade E (Amoco Service) r423 N Edge-
worth

" Walter (Sadie; 1) hlpr Gboro Coca-
Cola Btlg Co Inc r2412 Westbrook

" Walter B (Eula; 1) truck driver Pied-
mont Dairy Farms Inc h Valley
Park dr RD 3

" Wm E mgr Farmers Feed & Seed
Store r RD 3

" Wm H carp Bonitz Insulation Co r
Freeman Mills rd RD 4

" Wm H jr mech Bonitz Insulation Co
r Freeman Mills rd RD 4



**T. M.
STARR**

**General
Building
Contractor**

**2021/2 W.
Market St.**

**Tel.
9759**

COLUMBIA LAUNDRY CO.

LAUNDERERS—FRENCH DRY CLEANERS

"We Do It Better"

Phone 8193

Stanley's Place (J Martin Stanley) beer
934 Fair Grounds av

STANSBURY GEO L (Cora K), Chair-
man County Commissioners, V-Pres
Home Industrial Bank, h153 Bishop,
Tel 2-0341

" Hilda (wid Frank) h4409 Winston-
Salem rd

Stansel John M (Vera N) cotton broker
125 S Elm R518 h408 S Chapman

Stansill Edith M (wid Adjar C) slswn
Montaldo's h416 N Cedar apt 3

" Thos S steward h416 N Cedar apt 3
Stanton Annie B Mrs (3) garmentwkr W
Koury Co h228 Mebane

" Annie E r515 Julian
" J Florence (wid Jas T) garmentwkr
Blue Bell h212 E Whittington

Staplefoot Olelia (c) h512 Doak
" Thamer N (c; Fannie) porter Ry Exp
Agcy Inc r512 Doak

Staples Alf (c) lab WCOFtheUNC r131
Poe

" Edgar (c; Odessa) chauf h503 Banks
" Eliz (c) indrywkr Guilford College r
do

" Jos W textilewkr Carter Fabrics Corp
S Elm nr end

" Mary (c) cook 307 Meadowbrook ter
(IPk)

" Saml W textilewkr Carter Fabrics
Corp S Elm nr end

" Stella (c) maid 1111 Virginia

Stapleton Clarence (Mabel E; 1) truck
driver r8 Town (L)

" Erle (Stella M; 1) state supvr music
projects WPA h2015 Walker av

" Saml B (Lillie M; 1) slsmn Cheek &
Co h902 Douglas

" Sherman H (Mildred; 1) sec-treas
Sherman's Inc r601 Guilford av

" Wm W (Kate) h3600 Spring Garden
Star Cafe (Theo Gran) 901 E Market

STAR CREDIT CLOTHING CO, J
Isaacman Mgr, Ladies', Misses',
Men's and Boys' Clothing 315 S Elm,
Tel 2-0816

" Distributing Co (Jos Miller) fill sta-
tions 400 Battle Ground av 339 E
Market and Walker av se cor Greene

" Insurance Co Theo A McManmon
state agt 100 N Elm R417

Stark Homer B (Carrie G; 3) slsmn
Genl Truck Sls & Service Inc h926
Vance

" Walter (c) r616 Sampson

Starkey Leroy A (5) slsmn Clover Brand
Dairies h623 Park av

Starks Annie (c) r400 Glenn al

Starling Hiram R Rev (Denative; 2)
pastor Revolution Bapt Church h64
Shober (Revo)

" John USN r17 17th (WOM)

" John F (Mellisa) textilewkr h17 17th
(WOM)

" Mabel slswn r17 17th (WOM)

" Saml waiter Manuel's h332½ W
Washington

Starlings N C (Juanita) vehiclemn Ry
Exp Agcy Inc r210 S Mendenhall

Starmer Chas F (Jessie B) drftsman
Monarch Elev & Machine Co h514 W
Sycamore apt 3

" J Ernest (Dixie Sales Co) r2516 Spring
Garden

" Leander H (Lettie; Dixie Sales Co) r
Muir's Chapel rd RD 3

Starmount Co Edw B Benjamin pres-
treas Mrs Blanche S Benjamin v-
pres Wm H Holderness sec real est
Friendly rd extd RD 2

" Forest Country Club Inc Edw B Ben-
jamin pres Chas H West v-pres Wm
H Holderness sec John S Taylor
treas Friendly rd extd nr Hamilton
Lakes RD 2

Starnes Carrie tchr Central Jr High Sch
r10 Oak ct

" Mabel R Mrs garmentwkr Blue Bell h
627½ S Elm

" Ray C (Mabel R; 3) slsmn Gboro
Farm Equipment Co h627½ S Elm

" Ruth sten Thomas & Howard Co r249
N Edgewood apt A2

" Todd J transportation agt Eastern Air
Lines r Muir's Chapel rd

" W F r County Home

Starr Bessie hosierywkr r1010 Fuller
" Caroline clk Jefferson Standard Life
Ins Co r418 Arlington

" Dorothy clk Jefferson Standard Life
Ins Co h312½ Murray

STARR ELECTRIC CO (Raymond
Starr), Electrical Contractors 205 N
Greene, Tel 2-2175 (For further in-
formation see right top lines and
page 22 Buyers' Guide)

" Frances (c; 1) 1308 Payne

" H Frank (Virginia G; 2) v-pres and
medical dir Pilot Life Ins Co r Car-
lisle Estates Sedgfield

" John L mixer Clegg's Bakery r RD 4

" John W (Kath E) supt of alarms City
Fire Dept h523 N Spring

" Leslie T (Margt F) formn Dockery
Lbr Co r RD 2

" Mary C (wid Joshua E) h1404 Port-
land av

" Percy L (Hazel L; 2) lino opr N C
Christian Advocate h3711 Cameron
av (B)

STARR RAYMOND (Edna B; 1; Starr
Electric Co), h3004 W Market, Tel
2-3378

" Reginald H (Ruth W; 2) clk USPO h
606 Courtland

" Reginald H jr student r606 Courtland

" Robt L (Pearl E) whsemn Thomas Oil
Co r Alamance rd RD 4

" Roy M electn Starr Elec Co 205 N
Greene

STARR THOMAS M (Mary H; 1),
Building Contractor 202½ W Market,
Tel 9759, h123 McIver, Tel 7769 (For
further information see left side
lines and page 19 Buyers' Guide)

" W Gurley (Pearl) h418 Arlington

" Willington W (Bessie B) adv h416 N
Edgeworth

State Capital Life Insurance Co Geo F
Cook dist mgr 303 S Elm R327

" Cleaner's Supply Co (Carroll E Sharp)
333 S Davie

STATE MUTUAL LIFE ASSURANCE
CO OF WORCESTER, MASS, Henry
P Foust Genl Agent, Suite 516
Southeastern Bldg 100 N Elm, Tel
2-1086 (For further information see
right side lines and page 35 Buyers'
Guide)

" News Agency Thos L Shrader mgr
whol 214 E Sycamore

STATE OF NORTH CAROLINA (See
North Carolina—State of)

" Street Grocery (Ebbie G Maner) 601
State (MHTs)

U P T O W N

Storage

G A R A G E

Tires

Batteries
Gas and Oil
Washing
Polishing
Greasing

301

N. ELM
ST.

Dial Tel.
2-2483

MOJUD *Clari-phane* **SILK STOCKINGS**

MOCK JUDSON VOEHRINGER CO.

GREENSBORO, N. C.

NEW YORK CITY



MITCHELL INSURANCE AGENCY, Inc.

INSURANCE—BONDING

926 Jefferson Standard Building

Phone 7186

Phone
2-3163

Younts-DeBoe Co.
WHERE QUALITY IS HIGHER THAN PRICE
GREENSBORO, N. C.

106
N. Elm St.

MEN'S CLOTHING, FURNISHINGS, SHOES, HATS

**SAMPLE
SHOES
AT
1/2
PRICE**

**BOSTON
SAMPLE
SHOE
STORE**

**ALL
SIZES
AND
WIDTHS
STANDARD
BRANDS**

**340
S. ELM ST.**

STATE

" Street Smoke Shop (Jos C Horner) beer and billiards 507 State (MHts)
" Theatre Richd M Lassiter mgr motion pictures 331 S Elm
Staten Henry (c) porter Rex Cafe r606 Parker's al
Statesville Flour Mills Co John F Garrett mgr Gboro br 538 Ashe
Statom Sylvester (c; Lucille; 1) driver Atlantic Coal Co Inc h1900 (312) Byrd
Staton Cora J nurse WCOFtheUNC r do
" Emily (c) Indrywkr Dick's Lndry Co 328 E Market
" Jas B (Myrtle D; 1) mech State Hwy Comm h2005½ Asheboro
" Jas P textilewkr Carter Fabrics Corp r526 Julian
" Mary D student r2005½ Asheboro
" Mary J student r420 W Washington Stauber Elbert E (Ina C; 1) trav slsmn h2518 Walker av
Staunton Maurice S slsmn Shell Oil Co Inc r Burlington
Stead Jas r3807 Philip av (B)
Steadler Fredk O driver Yellow Taxi Co Inc r407½ Ashe
Steadman Getting (c; Lucille) lab Sou Converting Co h625 Macon
Steadmon Wm (c) auto mech r1113 McGee
Stearns Caroline Mrs r613 W Gaston
Stedman Cynthia (wid Chas H) r610 N Greene
" Dorothy S Mrs asst Dr W R Hinton jr h411 Elam av
" Floyd (Hilda) hosierywkr r410 Andrew
" Fred R r306 E Bessemer av
" Hilda R slsmn Charles Stores Co r410 Andrew
" J Walter (Nora M; Cedar Street Grocery) h325 McIver
" Jas D (Carrie E; 1) h1504 Asheboro
" Jas D jr (Dorothy S) sec Atlantic Coal Co Inc h411 Elam av
" Margt M emp Jos Ruzicka r1504 Asheboro
" Robt B clk Cedar Street Grocery r325 McIver
Steed Agnes (wid Hubert; 1) textilewkr r1 Spruce (Revo)
" Basha M (wid Wm) h911 W Lee
" Craig (Fay) auto mech h1706 Freeman's Mill rd
" Delsie F waiter Stern's Restr r620 Ross av
" H Thurman clk Elm Street Cigar Store r620 Ross av
" Harold C (Mildred M; 1) sub clk US PO r310 Warren
" Harris J (Hazel) textilewkr h39 Hubbard (WOM)
" Mildred L bkpr Auto Finance Co h 249 N Edgeworth apt B5
" Robt L (Cecelia G; Steed Turned Column Works) wood 620 Ross av h do
" Thos J (Agnes) mech Internatl Harvester Co r Freeman's Mill rd
" Turned Column Works (Robt L Steed) bldg mats 620 Ross av
" Walter H (Lottie L; 1) carp h702 W Lee
" Winifred A (Rachel; 3) steelwkr h617 Ross av
Steel Heddle Manufacturing Co Claude W Cain dist mgr textile supplies 303 S Elm R910
Steele Alex T baker Jones Bros Bakery Inc r809 E Bragg
" Alma L Mrs billing clk r411 Church
" Arnelle (c) sten r409 Banks
" Arth (c; Fossie) lab h115 Chestnut
" Bertha (c) Indrywkr Dick's Lndry Co 328 E Market
" Carol E Mrs (1) slsmn Betty Lou Hat Shoppe h703 5th av

STEELE

" Celestine (c) r409 Banks
" Chas H (c; Mattie) lab Glascock Stove & Mfg Co h409 Banks
" Clarence (c) lab r403 Regan
" Dorothy (c) Indrywkr Lane's Lndry r 1410 Ashe
" Eliz (c) r115 Chestnut
" Eliz (c; 1) r705 Macon
" Ernest W welder r610 Julian
" Frank O (Lowell T; 1) asst tech advisor Bureau of Internal Revenue (U S Treasurer Dept) h907 Courtland
" Fred B (Gladys; 2) textilewkr h21 Maple (Prox)
" Gladys (c) maid r409 Banks
" Harvey (c) r115 Chestnut
" Henry (c) car washer John B Taylor r115 Chestnut
" Hubert M (Marciel M; 1) hlpr Gboro Distributing Co Inc h704 S Cedar
" J Wm textilewkr h8 Vine (Revo)
" Jas (c) r337 W Bragg
" Jas H (c; Ollie M) lab Glascock Stove & Mfg Co r1919 Perkins
" Jas R (Jessie) studio mgr h131 E Smith
" Jas W (Margt J; Lee St Sandwich Shop) r809 E Bragg
" Jessie Mrs waiter Manuel's h131 E Smith
" John (c; Bertha; 6) h604 Sampson
" John (c) clk Triangle News Stand r 409 Banks
" Julia (c) h1023 E Washington
" Leon (c) curbmnn Jones Barbecue Lunch 1800 Summit av
" Louise textilewkr Carter Fabrics Corp r1106 Gregory
" Mae (c) maid r409 Banks
" Margt Mrs (The Beauty Nook) r809 E Bragg
" Marvin R (Mabel; 3) textilewkr h40 Spruce (WOM)
" Mary M Mrs garmentwkr Blue Bell r 502 Arlington
" Mary R (wid Danl) r69 Fairview (Prox PWks)
" Millard J (Ruth; 2) emp Gboro Overall Co Inc h914 Cherry
" Minnie mach opr r502 Arlington
" Rosa (c; 2) maid h820 E Sycamore
" Ruth R emp Gboro Overall Co Inc r914 Cherry
" Sue sten Coml Credit Co r403 S Spring apt 3
" W Ray slsmn Singer Sewing Mach Co r RD 3
" Wm D (Alma L; 3) linemn Duke Power Co h1404 Battle Grounds av
" Wm T restr wkr h809 E Bragg
" Winifred L r809 E Bragg
Stelman Ruth tchr David Caldwell Sch r High Point rd
Steenbergen Myrtle bkpr r902 Dillard
Steens Chas (c; Lula; 1) textilewkr h 354 Regan
" Lula (c) Indrywkr Dick's Lndry Co r354 Regan
" Odell (c) Indrywkr Dick's Lndry Co r426 Cole
Steffa Geo waiter Monticello Cafe r319½ S Elm
Stegal M C r O Henry Hotel
Stegall Grover K garmentwkr Blue Bell r Kernersville RD 2
" Harry E (Rose McC; 2) mgr York Clothing Co h112 McIver
Stefel Eva sten r201 Leftwich
" John waterproofer r201 Leftwich
Stefle J Riley (Ruby E; 1) bkpr Security Natl Bank h410 Florence
Stein Saml slsmn r308 W Washington
Stein's men's clo 100 N Elm
Steinhagen Wm H credit mgr Associates Discount Corp r303 W Bessemer av

GATE CITY MOTOR CO. Inc.

CHRYSLER AND PLYMOUTH AUTOMOBILES

Accessories and Supplies, Cylinder and Crank Shaft Grinding, Radiator Repairs

215-217 East Market

United States Tire Depot

Phones 2-3105 and 2-3106

Steins Postela (c) dishwasher The Mecca
Cafe 226 W Market

Stelling Richd N phys 26 4th (Prox) r
701 Simpson

Stenson Frances L nurse Bennett Col-
lege 922 E Washington

Stephan Chas A boxmkr J Henry Fisher
Sons r1016 Olive

Stephens see also Stevens

" Berta M sec Southeastern Mortgage
Co Inc r105 E Bessemer av apt 4

" Blanche H (c) ofc sec A&T College of
NC h109 Regan

" Cana S Mrs garmentwkr Blue Bell r
835 Glenwood av

" Cora W (c) r109 Regan

" Cosette (c) r529 High

" Floyd (c) elev opr h112 Dean

" Fred clk Gibson Ice Cream Co r606
Asheboro

" Grady clk r16 Poplar (Revo)

" Harper A (Ellen M; 3) poultry 1313
Grove and instr W of the UNC h511
Kenilworth

" Hodgist (c) shoe shiner Powell Barber
Shop 315 W Lee

" Jesse C (Estelle; 3) textilewkr h31
Poplar (Revo)

" John (c) janitor Carolina Baking Co
719 W Lee

" John E (Cana S) lmbmn r835 Glen-
wood av

" John L Rev (Eva; 1) pastor The
Church of God h204 Newlyn (MHTs)

" Julius (c) janitor Carolina Baking Co
719 W Lee

" Lorraine (c) r112 Dean

" Louise nurse Sternberger Hosp r do

" Maggie (c) indrywkr Ideal Lndry Co
115 Lewis

" Margie r16 Poplar (Revo)

" Robt P (c; Ruth; 4) waiter Pilot Life
Ins Co Cafeteria h529 High

" Ruth E (c) student r529 High

" Scott (c; Mary E) lab h460 Cole

" Shedrick (c) chauf StLeo's Hosp h
1300 E Market

" V Geraldine sten Southeastern Mort-
gage Co Inc h105 E Bessemer av
apt 4

Stephenson see also Stevenson

" Amelia tchr Lindley Jr High Sch r
106 S Aycok

" C Judson (Ida M) slsmn h143½ E
Smith

" Chas bkpr r212 N Davie

" Clarence J; Revolution Drug Co) r16
Poplar (Revo)

" Clyde (Bonnie J; 1) clk RyMS h311
Lindell rd

" Ethel R textile wkr Carter Fabrics
Corp S Elm nr end

" Eug (Martha J; 1) truck driver h2202
High Point rd

" Florence (c; 4) cook h711 Logan

" Floyd E (Mary; 2) clo clnr h330½
Tate

" Henry (c) r711 Logan

" Judd A (Mary E; 3) slsmn h922 Lex-
ington av

" L L textilewkr Carter Fabrics Corp
S Elm nr end

" Lester W (Sadie; 6) textilewkr h46
Causey (Pom)

" Mariah (wid Saml W) r2105 Spring
Garden

" Mary L (c) r605 Dixie al

" Wm M r46 Causey (Pom)

Stepps Thos (c; Sadie; 1) baker Patter-
son Bros Inc h1712 Sherwood

Steptoe Marguerite B r4241 Winston-
Salem rd

Stern see also Sterne

" Abr (Rose; Stern's Restr) r Lawnsdale
dr extd

" David chemist r111 W Washington

" David O clk r4 Magnolia ct

" Polly (c) maid r908 E Market

" Sadie dep colr USIntRev h608 Mag-
nolia

" Sidney J (Flora O; Stern & Stern) h4
Magnolia ct

" Sidney J jr (Stern & Stern) r4 Mag-
nolia ct

" & Stern (Sidney J and Sidney J jr)
lawyers 100 N Elm R313

Stern's Restaurant (Abr Stern) 117 E
Market

Sternberger Eliz student r805 Summit av

" Hospital Mrs Nannie G Campbell supt
715 Summit av

" Hospital Nurses Home No 1 712 5th av

" Myr (Myrtle D; 1) clk Revo Cotton
Mills h805 Summit av

" Sigmund treas Revo Cotton Mills h712
Summit av

Sterne see also Stern

**STERNE BLANCHE C (wid Melville W),
Supt County Welfare Dept, h409 W
Gaston, Tel 2-2215**

Stevens see also Stephens

" Albert (c; Margt; 1) chauf r1022 E
Washington

" Albert F (Mabel H) sec-treas Lewis
& Stevens Inc h1007 N Eugene

" Albert F jr slsmn Gboro Coca-Cola
Bottling Co Inc r1007 N Eugene

" Bennie (c) drsmkr 812 S Cedar r do

" Chas (c) busmn O Henry Hotel r1035
Armstrong

" Chas (c; Bennie; 3) presser Koonts
Kleaning Co Inc h812 S Cedar

" Chas ship clk Community Home Im-
provement Co Inc 322 S Davie

" Cornelia A auditor USIntRRev Agt r
104 N Spring

" Elma clk Jefferson Standard Life Ins
Co r706 N Greene

" Ernest H textilewkr r86 14th (WOM)

" Gordon S clk Jefferson Standard Life
Ins Co r408 W Washington

" H Vance (Ruth V) emp Gboro F F
Hosiery Mills Inc h902 Harrington

" Herbert (c) lab City Maintenance
Dept r1022 E Washington

" Isaac E (Virginia) textile wkr h91
Summit av apt 2 (WOM)

" Jas C (c; Helen; 1) hlpr Lowman
Motor Co h900 Gibson

" Jesse S (Ethel E; 2) textilewkr h23
11th (WOM)

**STEVENS JOHN F (Mildred H), Sec-
Treas Gate City Building & Loan
Assn, h1916 Granville rd (Irving Pk),
Tel 2-2794**

" John O (Emma L; 3) textilewkr h86
14th (WOM)

" John W (Carrie) elev opr h1925 Brad-
ford (MHTs)

" Leroy (c) dish washer The Mecca
Cafe r118 S Gilmer

" Marion (c) h1022 E Washington

" Mary (c) cook 417 W Radiance dr
(SH)

" Mary J Mrs garmentwkr Blue Bell r
810 Dillard

**W. H.
Sullivan
Co. Inc.**

HEATING

**YORK
Air
Conditioning**

**Sprinkler
Contractors**

ENGINEERS

**WINKLER
Stoker**

**ESSO
Oil Burner**

**313½
S. Greene St.**

**Tels.
6167
6168**

**D
O
C
K
E
R
Y
LUMBER
CO.**

**Dial
5167**

GUILFORD MEMORIAL PARK

BEAUTIFUL AND COMPLETE INTERNMENT SERVICE

Perpetual Care

Highway No. 70 and 29, Half Way between High Point and Greensboro

HOME BUILDING AND LOAN ASSOCIATION

ASSETS OVER \$3,500,000.00

"SAVE TO BUILD, BUILD TO SAVE"

JOS. J. STONE, Pres.

113 N. GREENE ST.

DAVID J. WHITE, Sec.-Treas.

MASSACHUSETTS MUTUAL LIFE INSURANCE COMPANY

Telephone 5107

2nd Floor Jefferson Bldg. ALVIN T. HALEY, General Agent

STEVENS
 " Memorial Baptist Church Rev John U Garner pastor Church (Hamtown)
 " Mildred I sten Transportation Inc r 1718 W Lee
 " Paul (Dorothy M; 1) bodywkr North State Chevrolet Co h1806 Rosland av (MHTs)
 " R Edgar (Beatrice H; 1) tank wagon slsmn Central Oil Co h1718 W Lee
 " Richd N baker Jones Bros Bakery Inc r111 E Lee
 " Robt E (Margt E; 1) truck driver r 1718 W Lee
 " Walter J (Mary J) emp Gboro F F Hosiery Mills Inc r810 Dillard
 Stevenson see also Stephenson
 " A Ross (Anne G; 2) ins agt h1706 Wright av
 " Alton (Cath; 1) textilewkr h76 20th (WOM)
 " Alvia L (Cora L) textilewkr h4 Cypress (Reva)
 " Chas L (Laura T; 1) h2238 W Garland
 " Clarida B pntr r2206½ High Point rd
 " Clyde W lab Graino Feed Mills r502 Arlington
 " David M h2206½ High Point rd
 " Edw D (c; Victoria; 5) washmn WC of the UNC h1051 Bilbro
 " Gertrude B sten Western Auto Supply Co r203½ S Spring
 " J Van (Margt L) woodwkr h2240 W Garland
 " John (c) lab r300 N Gilmer
 " Julian A (Mozelle; 2) mach opr h2225 W Lee
 " Mamie M r2238 W Garland
 " Margt L looper Juvenile Hosiery Mills Inc Valley Park dr nr Holbrook
 " Mary (c) maid h1520 E Market
 " Mary J (c) h1110 Perkins
 " Maude (c) maid h816 E Sycamore
 " Odesia (c) maid r816 E Sycamore
 " Ossie (c) whsemn ET&WNC Motor Trans Co r923 Fair Grounds av
 " Ruth textilewkr r505 Ross av
 " S Chester (Ivory; 2) h2227 W Lee
 " Shirley M hosiery wkr r4 Cypress (Revo)
 " Walter W slsmn Gboro Coca-Cola Bottling Co Inc r RD 3
 " Wm (c; Louise) porter Plaza Smoke Shop h608 Law
 " Wm H (Radie K) woodwkr h2405 High Point rd
 " Wm M (5) electn h1501 Trogdon
 Steward Saml (c) shoe repr Columbus Self r502 E Washington
 " Sherman R clk White Oak Dept Store r Asheboro extd (Hamtown)
 Stewart see also Stuart
 " Albert E (Mary L; Graino Feed Mills) h212 McIver
 " Alex A (c; Juanita) shoe repr 707 E Market h818 Ashe
 " Alex K plstr r1337 Broad (E)
 " Alex T (Rachel; 1) bus opr Carolina Coach Co h500 S Mendenhall
 " Alf C carp h708 Haywood
 " Alice D textilewkr Carter Fabrics Corp S Elm nr end
 " Building (c) 803½ E Market
 " Chas fnshr Armeo Finishing Corp r RD 5
 " Chas (c) student r511 S Booker
 " Chas C (c; Anna) phys 803½ E Market R4 h427 Bennett
 " Christina Mrs h111 Cypress
 " Christina B K clk Pilot Life Ins Co r 111 Cypress
 " Coland J (Alean; 2) textilewkr h712 Caldwell
 " Coley M (Alean M; 2) textile wkr Carter Fabrics Corp h1515 Willomore
 " Dorothy E emp Gboro Overall Co Inc r RD 5

STEWART
 " Doskie (wid John) r307 W Sycamore
 " Edgar (Mary G; 5) waiter Manuel's h 1205 Florida
 " Emma (c) maid r511 S Booker
 " Ernest S (c; Essie B) tailor Vanstory Clo Co h303 Beech
 " Essie O emp Gboro Overall Co Inc r 909 Church
 " Eunice slsmn r615 S Spring
 " Eva (c) maid h1921 Nelson
 " Eva P bkpr Foster-Caveness Inc r415 S Spring
 " Florence tchr Prox Public Sch h116 Cypress
 " Geo C (Lula W) cond h704 Morehead
 " Geo F fnshr Armco Finishing Corp r RD 5
 " H L textilewkr Carter Fabrics Corp S Elm nr end
 " Harvey W (Rosa; 5) truck driver h900 Lowdermilk (B)
 " Hubert C mgr Lewis & Holmes Motor Frt Corp 310 E Sycamore
 " India G Mrs garmentwkr Blue Bell h615 S Spring
 " J Mark clk Odell Mill Supply Co r313 N Forbis
 " J Wm emp Vick Chemical Co r704 Moreland av
 " Jane (c) maid WCoftheUNC r do
 " Jeanette sten CITCorp r106 Wilson
 " John C (c; Ada) plstr h412 High
 " John E trmr Stewart Motor Co h201½ N Greene R5
 " Josephine student r116 Cypress
 " Juanita C Mrs checker Vick Chemical Co r1715 Wright av
 " K Alean textile wkr Carter Fabrics Corp S Elm nr end
 " Kath B sten Pilot Life Ins Co r111 Cypress
 " Kenneth A (Juanita C) ins agt r1715 Wright av
 " Kenneth G (Alice D; 8) textilewkr Carter Fabrics Corp h1205 Portland
 " L Erma sten Fire Co's Adjustment Bureau Inc r1007 N Elm
 " Lessie Mrs (2) hosierywkr r109 (S Edgeworth
 " Lillie E Mrs garmentwkr Blue Bell 624 S Elm
 " Lizzie (c) h2208 E Market
 " Lucinda (c; 1) h511 S Booker
 " Mabel (c) maid r2208 E Market
 " Macy H (Myra W; 1; Graino Feed Mills) h1615 Walker av
 " Mae H Mrs slsmn Darling Shops r412 S Eugene
 " Marshall C (Irene H) trav slsmn h322 Asheboro
 " Mary E S dep collr USIntRev r511 N Elm
 " Mary G emp Gboro Overall Co Inc r 1205 Florida
 " Mary L Mrs asst prof WCoftheUNC h 212 McIver
 " Mildred (c) maid r511 S Booker
 STEWART MOTOR CO (S I Stewart),
 "Your Nash Dealer," Nash Sales and Service, Duco-Refinishing, Body and Fender Repairing 314 Bellemeade, Tel 4572 (For further information see left side lines)
 " Myrtle Mrs slsmn White Oak Dept Store r Asheboro extd (Hamtown)
 " Odell (c; Mary L) porter Gboro Loan Co r2208 E Market
 " Ona B Mrs slsmn Ellis, Stone & Co r379 N Elm
 " Oscar F clk r High Point
 " Otis T traffic mgr Horton Motor Lines Inc 2110 High Point rd
 " Paul A (Pearl V) optometrist 125 S Elm R101 h228 Mayflower dr
 " Paul R driver Blue Bird Taxi r1205 Florida
 " Percy L (Dewey M; 2) slsmn h106 Wilson

W. F. Ross

111 Piedmont Bldg. "THE AUCTION REALTOR"

Phone 6954

STEWART

- " Polly hosierywkr r1511 Glenwood av
 " Posey L clk SouRy System h200 Lehigh av
 " R Dudley (Mary; 2) asst mgr Pollocks Inc h412 S Eugene
 " R Elaine bkpr The Thompson Co r200 Lehigh
 " R Saml (Joy; 4) hosierywkr h1112 Park ter
 " R W toolmkr Newman Machine Co Inc r RD 3
 " Rachel M emp Gboro Overall Co Inc r RD 5
 " Robt (Nellie; 2) plstr h1337 Broad
 " Robt (Essie) textilewkr h909 Church
 " Robt L (India G; 2) h615 S Spring
 " Rosa (c) r511 S Booker
 " Roy B (Lillie A; 2) asst formn SouRy System h406 Blandwood av
 " S Irwin (Mabel C; Stewart Motor Co) h2210 Pinecrest rd (SH)
 " Sallie slswm Lerner Shops r316 S Spring
 " Saml (c; Mabel; 2) clnr Southeastern bldg r217 East
 " Stonewall (c; Dorothy; 1) shoe repr Alex A Stewart r511 S Booker
 " Thos L (Mamie A; 1) textilewkr h49 20th (WOM)
 " Wm textilewkr r26 Spruce (WOM)
 " Wm J (Carrie; 2) textilewkr h26 Spruce (WOM)
 Stigall Floyd (Ina M; 2) dept supt United Bank Bldg Co h Battle Ground av nr Oakcrest av RD 2
 " Floyd jr student r Floyd Stigall
 " J Edgar (Myrtle; 2) auto mech h1303 Pearson
 " Jas (Alma L B; 1) bldg contr 1124 Parish h do
 " Julia N Mrs roller El Moro Cigar Co Inc h217 E Lee
 Stiles Paul V (Bertia; 3) slsmn h402 De-lancey (B)
 " Ruth I sten Jefferson Standard Life Ins Co r105½ S Greene
 Still Alma V r410 Sykes av (B)
 " Baxter B (Gertrude M; 1) agt Barnwell Bros Inc and Transportation Inc h410 Sykes av (B)
 " Gertrude Mrs asst mgr beauty salon Meyer's Dept Store h410 Sykes av (B)
 Stillely Guy F hlpr Cook-Lewis Foundry Co Inc h708 Druid
 Stimpson Carl (c; Mabel; 10) lab h908 Best
 " John (c; Lelia; 1) lab h902 Best
 " Sallie (c) r902 Best
 " Wm (c) lab r902 Best
 " Wm (c) lab r908 Best
 Stine Geo E slsmn Southside Hdw Co Inc r RD 4
 " Kate (wid Wm P) r1109 Vance
 " Mary D office sec h1109 Vance
 " Perry emp Oettinger Lbr Co r RD 1
 Stinnett Mary A (wid Wm F) h1331 N Elm
 " Yvonne sten Pilot Life Ins Co r1331 N Elm
 Stinson Carrie (c) maid r209 N Dudley
 " Jemima (wid Edgar; 1) textilewkr h39 Poplar (WOM)
 " Madeline G asst prof Gboro College r 107 Odell pl
 " Roy bottler Gboro Three-Centa Bot-tling Co r Harris Hotel

- Stirewalt A Felicia clk Union News Co r 206 Mebane
 " Bessie A (wid Robt P) h206 Mebane
 " Ellen W clk Union News Co r206 Mebane
 " Zena L clk Union News Co r206 Mebane
 Stiteler Lucille E hsekpr O Henry Hotel r do
 Stivers Edith h Battle Ground av nr Oakcrest av RD 2
 Stock Mattie (c) cook r407 Glenn al
 Stockard Albert E student r1120 Caldwell
 " Benj B (Leone B; 3) mechl eng Carolina Steel & Iron Co h14 Springdale ct
 " C Wistar (Esther) h305 W Bessemer
 " Chas A (Hattie; 3) tmkpr O Henry Hotel h1120 Caldwell
 " Edith L (wid Jas K) h402 S Eugene
 " Edna M stamper r1120 Caldwell
 " Frank S (Ada B) carp WCotheUNC h924 Walker av
 " Maude (wid Jas E) office sec Dr J Thos Taylor r402 S Eugene
 " Nancy student r14 Springdale ct
 " Sibyl Mrs asst buyer Meyer's Dept Store h216 N Spring
 " Victor C (Ruth) meter reader Duke Power Co r Huffine Mill rd RD 5
 " Wade P (Sybil D) slsmn Younts De-Boe Co h216 N Spring
 Stockton Era B Mrs coner Piedmont Silk Mills Inc r2523 Oak Grove
 " Frances R Mrs bkpr W P Ballard & Co r Pleasant Garden
 " Fredk E cond h414 S Spring
 " Junius M (Era B; 1) textilewkr r2523 Oak Grove
 " M Eliz sten Hartford Accident & Indemnity Co r414 S Spring
 " Margt B (wid Robt G) h5 Springdale ct
 " Margt C (wid Alex L) h122 E Smith apt 3
 " Richd S clk r712 Elam av
 " Thelma textilewkr r3 Hubbard (Revo) Stockwell Taylor (c) h608 Willis al
 Stoffel Edw E (Margt E; 2) wldr SouRy System h524 Tate
STOKER EVERETT J (Minnie H),
 Pres-Mgr O Henry Insurance Agency
 Inc 701-704 Southeastern Bldg 100 N Elm, Tel 2-2177, h1504 W Market, Tel 2-2628
 " Marion C sch tchr r1504 W Market
 Stokes Andrew (c; Florence) r1213 Archer
 " David dyer Armco Finishing Corp r Climax
 " Herbert (c; Rosa F; 2) chauf h314 Regan
 " Irving (c) porter New Carolina Hotel r400 Beech
 " J Walton (Carolyn G; 1) slsmn J W Scott & Co h2020 Rosecrest dr (F)
 " John Y (Lillian S; 1) collr Air-Way Branches Inc h921 Spring Garden
 " Leroy (c; Eliz) r929 (829) Broad av
 " Leroy (c) r1008 Perkins
 " Lucy A (c) maid h400 Beech
 " P Broughton (Ruby W; 1) sec-asst mgr J W Scott & Co h803 Rankin
 " Queen E (c) nurse 400 Beech r do
 " S M (c) cafe dir Jas B Dudley High Sch r400 Beech



Greensboro
Motor Car
Co.

BUICK
Automobiles

SALES
SERVICE
PARTS

200-202
N. Forbis

PHONE
2-3148



Office Furniture

**JOS. J.
STONE & CO.**



File Cabinets

Venetian Blinds
Rugs, Safes



Bookkeeping Systems

225 S. Davie
Phone 2-0123



Printing



Kelly Oil Co. Inc.

Premium Fuel Oil for Heaters and Furnaces
Kerosene—Delivered To Your Home

1410 W. LEE

PHONE 2-2185



Phipps Hardware Co., Inc.

Builders' Hardware—Sporting Goods—Paints—Majestic Ranges—Toys
China, Glass and Silverware

211 North Elm

Phone 2-0179

YOUR
NASH
DEALER

STEWART
MOTOR
CO.

314
BELLEMEADE
DUCO
RE-FINISHING
BODY AND FENDER
REPAIRING
TEL.
4572

L. B.
Gallimore

General
Contractor

508
Jackson

Tel.
2-2028

Stokol of North Carolina Inc Chas W Gold jr pres-mgr Burt S Eldridge jr sec stokers 730 S Elm

Stolley B (c) lab Am Agrl Chemical Co Randolph av extd

Stone Abr L (c) porter Kozy Art Barber Shop r1003 S Ashe

" Allie V Mrs garmentwkr Blue Bell r3 Vine (WOM)

" Alma M sten Fuller Brush Co r221 Florence

" Alton K (Mattie) textilewkr h49 Maple (Prox)

" Annie H Mrs textilewkr h3 Vine (WOM)

" Apartments 108 N Mendenhall

" Arth B (Beulah; 1) brkmn h429 Battle Ground av

" B June sten Ellison Brokerage Co r707 Asheboro

" Cammie J Mrs garmentwkr Blue Bell r Denim Station

" Carrie P Mrs tchr Caesar Cone Public Sch r114 Library pl

" Carvin E (Ollie) ship clk Clover Brand Dairies r3 Vine (WOM)

" Clarence N (Frances; 1) dentist 9th nr Vine (Revo) h724 Holt av (B)

" Curtis E (Jennie L) mfrs agt 100 N Elm R826 h311 Meadowbrook ter (IPK)

" D Frank jr classified adv dept Gboro News Co r707 Asheboro

" Dearing F (Alma J) bgemstr h707 Asheboro

" Edw D (Flora M) h819 S Elm

" Edw W (Margt; 1) clk Sou Ry System h407 S Edgeworth

" Floyd W (Theresa B; 2) ironwkr J D Wilkins Inc h1532 McCormick

" Frank E slsmn Walkett's Inc r511 N Elm

" Geo G (Alma M) inspr Retail Credit Co h221 Florence

" Geo H (Dora W; Garvin-Stone Furn Co) r High Point rd RD 3

" Geo P (Fannie M) supt Revolution Cotton Mills h4 Hubbard (Revo)

" Geo P jr (Gertrude) overseer Revo Cotton Mills r4 Hubbard (Revo)

" Hastings r819 S Elm

" Hazel L Mrs cash Rood's r White Oak Hotel

" Hunter L (Wilma D; 1) bkpr Guilford Natl Bank h620 S Mendenhall

" Inez sten r711 Percy

" Inez V emp Gboro Overall Co Inc r14 Campbell (WOM)

" J Allen (Ethel E) mech Duke Power Co r Winston-Muir's Chapel rd

" J Monroe (Kate M; 4) textilewkr h24 Cypress (WOM)

" Jas D textilewkr h14 Campbell (WOM)

" Jas E (Sally B; 1) eng Gboro Ice & Coal Co Inc h302 Prescott

" Jas H (Rose; 1) dept mgr Ellis, Stone & Co h308 S Chapman

" Jas W (Irene B; 1) slsmn Pollock's Inc r218 E Bragg

" Jasper L (Mary; 1) clk Wilson Gro Co Inc h10 Fairview (Prox)

" Jesse R (Eva; 2) h315 W Smith

" John G (Roxie T) agt Life Ins Co of Va h702 Silver av

" John H (Ella A; 2) pres Ellis, Stone & Co h709 Sunset dr (IPK)

" John W (Maude; 1) textilewkr h4 Maple (Prox)

STONE JOSEPH J (Helen B), Pres-Treas Joseph J Stone & Co and Pres Home Bldg & Loan Assn, h412 W Washington, Tel 2-2946

STONE JOSEPH J & CO, Joseph J Stone Pres-Treas, L Vander Liles V-Pres-Supt, T Bayard Whitehurst and C Whitney Bauserman V-Prests, Walter M Taylor Sec, Bynum R Clapp Asst Treas, Printers, Blank Book Mfrs, Engravers, Book Binders, Office Furniture and Supplies and Industrial Equipment 225 S Davie, Tel 2-0123 (For further information see right side lines and page 42 Buyers' Guide)

" Kathryn L opr Sunset Beauty Shop r 711 Percy

" Leon G (Marie) clk Revo Cotton Mills r4 Hubbard (Revo)

" Louise G (wid Wm H) h511 N Elm

" Marvin C (Beatrice E; 4) textilewkr h16 Gordon (WOM)

" Mary r127 Bruce

" Mary C clk Wilson Gro Co Inc r10 Fairview (Prox)

" Mattie (wid Wm A) r908 Union

" Maude (c) h420 Chestnut

" Maude Mrs bdg 4 Maple (Prox) h do

" Myra bkpr Farmers Horse & Mule Co r RD 1

" Nellie B sten r711 Percy

" Newton F overseer Revo Cotton Mills h19 Vine (Revo)

" Ola A Mrs beauty opr Belk's Dept Store r4 Hubbard (Revo)

" Rachael W asst County Home Demonstration Agt RD 1

" Ralph L slsmn Gboro Distributing Co Inc r332½ W Washington

" Richd A (Inez W; 2) car distributor Sou Ry System h711 Percy

" Ruth r29 Hubbard (Revo)

" Thos W brkmn r711 Percy

" Virginia A emp Gboro F F Hosiery Mills Inc r Freeman Mill rd

" W Walton (Mary N) sergt State Hwy Patrol RD 1

" Wm A (Sarah; 1) textilewkr h45 Cypress (WOM)

" Wm E (Lura M; 1) sta atndt h912 Glenwood av

" Wm H (Billie C; 2) sec Ellis, Stone & Co h814 Dover rd (IPK)

Stoneman Barney M (Sally) textilewkr r211 Newlyn (MHTs)

" Guy D (Frances) sta atndt Phillips & Craven h2109½ Church (MHTs)

" Sallie C emp Gboro Overall Co Inc 1303 Carolina

Stoner Chas F textilewkr h1609 Ridgewood av (E)

" Jennie Mrs r1609 Ridgewood av (E)

" Wm G (Anna P) sec-treas Coble Sporting Goods Co Inc h2516 Walker

Stop & Shop Stores Inc R Earl Maddox pres J Melton Cooper (Washington DC) v-pres John H Maddox (Belton SC) sec gros 719 E Market

Storey Betty R waiter Sedgfield Inn r do

Storms Ray A (Eunice S) slsmgr Adamson Cadillac Co Inc h2311 Colonial av (K)

Story Clarice H Mrs nurse 1732 Glenwood av h do

" Danl V (Clarice H) clk h1732 Glenwood av

" John C (Addie R; 2) dep County Sheriff h411 N Spring

" Lillie H (wid Henry; 1; Blalock's Store) h3811 E Market (B)

Stout Annie L (wid Enoch L) h866 Bellevue

" Bros (Noah W and Wm A) printers 866 Bellevue

" Chas (c) lab Armour Fertilizer Wks r RD 4

" Chas H (Edith; 1; A G S Radio Co) eng N C Broadcasting Co Inc r866 Bellevue



DRINK

Coca-Cola

IN BOTTLES

Delicious and Refreshing



GREENSBORO COCA-COLA BOTTLING COMPANY

STOUT

- "Chas L (Ruth M; 1) textilewkr h3425
E Bessemer av (B)
"E Lynn (Mary; 3) trainmn h1231 Randolph av
"Edith K Mrs sten Sharpe & Doggett Inc h755 Percy
"Esther R r815 Pearson
"Everett C (Nannie; 6) textilewkr h36 Church (Pom)
"Ferdinand R (Margt H; 2) sec-treas Odell Hardware Co and treas Cashwell's Inc h821 Rankin
"Floyd B (Eliz H; 1) slsmn Armour & Co h200a Price
"Grizelle M Mrs sec Sou Credit Adjustment Bureau Inc h2600 Springwood dr
"Irvin T (Lela E) mach h1605 Buffalo (MHTs)
"J C r Masonic and Eastern Star Home
"Jas C (Louise J; 3) h412½ Summit av apt 4
"Jas S (Ada M) car inspr h1126 Oakland av
"Jesse M slsmn Southeastern Business Exch r409 Guilford av
"Leon L film opr Imperial Theatre r 1003 Highland av
"Mary E cash Universal Credit Co r403 Aberdeen ter
"Mary E (wid Chas B) h755 Percy
"Mattie L (wid Ely N) h1003 Highland
"Michager D (Dora) trav slsmn h213 S Mendenhall
"Michager D jr (Jane G) ofc mgr Odell Hdw Co h901 McGee
"Noah W (Stout Bros) r866 Bellevue
"Ralph D (Virginia B; 2) county eng, asst county supvr of taxation and civil eng h2602 Springwood dr
"Ralph R (Edith K) slsmn h755 Percy
"S Janette postmistress WCotheUNC r204 Tate
"Sarah S (wid A Rankin) r406 Blandwood av
"Stanley hlpr Armco Finishing Corp Randolph av extd
"Victor W (Grizelle M; 2) pres-treas Sou Credit Adjustment Bureau Inc h2600 Springwood dr
"W Harrell (Thelma; 1) stage mgr Natl Theatre h1001 Highland av
"Wm A (Nancy; 2; Stout Bros) h863 Bellevue
"Wm M (Maude S) spl agt Mass Protective Assn h815 Pearson
Stover Eug (c; Lucille; 1) lab r320 Percy
"Geo (c) r1220 Landreth
"Geo (c; Mittie; 1) firemn Duke Power Co h319 Gant
"Lochie priv sec Vick Chemical Co r 624 N Elm
"Robt (c) lab Jones-Snipes Lbr Co r Randolph av extd RD 1
"Will (c) lab North State Chevrolet Co r1003 Ashe
Stowe Baxter O (Ida K) mech Duke Power Co r RD 5
"Kirk Mrs cash Revo Store Co r RD 5
"Lawrence W slsmn The Natl Cash Register Co r912 N Elm
Stowers Isham (c; Sarah) lab h1105 Best
Strader Chester V mgr r909 Spring Garden
"Cora C (wid Wm P) r1517 Walker av
"Evelyn L clk Guilford Natl Bank r909 Spring Garden
"Galvaston G (Mattie E; 1) routemn Paramount Clnrs & Dyers h2016 Brice
"Geo H (Grace M; 1) hosiery wkr h 2408 Wright av
"Herbert W (Nessie) clk Swift & Co r909 Glenwood av
"Howard G (Margt R; Strader's Service Station) h2416 Wright av

STRADER

- "J C (Mary L; 1) pntr h715 Elam av
"J Dewey (Annie P; 1) clk Sou Ry System h1517 Walker av
"Jack W hosiery wkr r2016 Brice
"L Herman emp Gboro Overall Co Inc r Bessemere
"Tom bkpr Guilford Natl Bank r909 Spring Garden
"Zebulon V (Luella R) lbrmn h909 Spring Garden
Strader's Service Station (Howard G Strader) 1111 W Lee
Stradford see also Stratford
"Allen (c) shoe shiner r1213 Sloan
"Edw D Rev (c; Julia) h1213 Sloan
"Wm (c; Jessie) lab h528½ High
STRAND ALEN E (Cath C; 2), Certified Public Accountant 506 Southeastern Bldg 100 N Elm, Tel 6785, h2411 Sylvan rd (SH), Tel 2-0037
Strandberg Chas F (Betty C; 2) partner A M Pullen & Co h705 Woodland dr (IPk)
Strang Lobelia S Mrs opr SBT&TCO r 411 N Edgeworth
Strange Pauline waiter Dixie Lunch r 407½ Ashe
Stratford see also Stradford
"Dorothy slswn Patterson Bros Inc r402 Blandwood av
"Jas A slsmn Baldwin Piano Ware-rooms r402 Blandwood av
"Jas E (Annie A) slsmn h402 Blandwood
"Robt (c) lab City Maintenance Dept Hill at A&YRy
Straughan Alice M (The Book Shop) h 202 W Bessemer av
"Chas (Ethyl) textile wkr h1911 Church (MHTs)
"Edith knitter r915 Gregory
"Ethel Mrs (3) h1110 Oakland av
"G Brooks (Lula B) desk lieut City Police Dept h1135 Northwood
"Harvey S jr sten r915 Gregory
"Jas L (Viola) carp WCotheUNC h625 Joyner
"Josephine M emp Gboro Overall Co Inc r Reidsville rd
"Louise weaver r915 Gregory
"Mabel (The Book Shop) bkpr Gboro Overall Co Inc r202 W Bessemer av
"Marvin M (Geneva; 6) textile wkr h 81 19th (WOM)
"Mattie (The Book Shop) r202 W Bessemer av
"Minnie Mrs h915 Gregory
"Norman L (Josephine) agt Pilot Life Ins Co r RD 5
"Viola Mrs bkpr Johnson Motor Co h 625 Joyner
"Wm A (Nannie; 2) textile wkr h28 11th (WOM)
Straughn Alton L driver Carolina Taxi r Church ext
"Claude L (Emma B) slsmn Geo F Daly Inc r RD 5
Strauss Celia waiter The Lotus Restr h 226½ W Market R8
"Jos W stockrm supvr Charles Stores Co r O Henry Hotel
"Lucian I office 101 N Elm R120 r Burlington rd
Strayhorn Henrietta (c) cook r111 Gordon (EWO)
"Ruth B slswn Clover Brand Dairies r YWCA
Strayhorne Hattie G (wid Edw C) h404 Victoria
"Verna knitting tchr 404 Victoria r do Street Bertha (c) maid WCotheUNC r 2235 Patterson
"Garland formn r506 Houston
"Leonard (c; Bertha; 1) janitor WCotheUNC h2235 Patterson
"Madeleine B Mrs (1) asst prof WCotheUNC h317½ Tate apt 4

For Life
Insurance
and
Annuities
See

The Henry P. Foust Agency

State
Mutual
Life
Assurance
Company

Suite
516
Southeastern
Building

PHONE
2-1086

B E L K ' S

Greens-
boro's Most
Popular
Department
Store

DIAL
3-1731

COAL *Heat*

GREENSBORO

ICE & COAL CO., Inc.

"Where Quality is a Fact"

May We Solve Your Coal Problem

DIAL
2-3171



GENERAL TIRE SERVICE INC.

Distributors
GENERAL
Tires and
Batteries

Re-Capping
Accessories

ONE-STOP
SERVICE

E. Gaston and
Davie Sts.

PHONE
8176

JEFFERSON STANDARD LIFE INSURANCE CO.

GREENSBORO AGENCY

12th Floor Jefferson Standard Bldg.

'Phone 2-1181

STREET
" Marvin (c; Lois; 1) truck driver h 2237 Patterson
" Morris (c) stevedore Horton Motor Lines Inc r2237 Patterson
Streete Frank G examiner Armco Finishing Corp r423 Wesley pl
Streeter Wilbur (c) hallmn O Henry Hotel r Alamance rd
Streets Fannie (c) h113 Percy
Streiber Maxine sten r708 N Greene
Strelitz Robt L (Myrtle L) architectural inspr USFHA h108 N Mendenhall apt 3
Strickland Adele A slswn Charles Stores Co r512 W Market
" Chas (Alice; 2) h3611 Busick av (B)
" Chas W (Rena; 2) traffic mgr h745 Park av
" Clarence W (Thelma; 3) textile wkr h3 Spruce (Revo)
" Claudé B (Armanda; 3) detective City Police Dept h1011 Caldwell
" Clayton (c; Beulah) lab r471 Cole
" Colon M (Lula G; 1) textile wkr h8 Walnut (Prox)
" Ella M Mrs ftr Montaldo's h116 Bruce
" Ellis A (Daisy V) textile wkr h1419 Hanner av
" Etta (wid Wm H) r1011 Caldwell
" Floyd (Ida; 1) textile wkr r20 Poplar (Revo)
" Frank D (Adele A; 2) slsmn h512 W Market
" G Herbert (c; Irene) porter Ry Exp Agcy Inc h1218 Haynes
" Garvin (Lela E) emp Gboro F F Hosiery Mills Inc h3417 E Market (B)
" Geo B (Pearl) constr supt h409 N Elm
" Geo E (Freda; 3) textile wkr h20 Poplar (Revo)
" Harvey W (Lula M; 1) textile wkr h19 Hubbard (Prox)
" Horace G (Agnes) phys 101 N Elm r319 r1023 Summit av
" Howard R (Ruby; 1) hosiery wkr h 1114 Grayland
" Irene (c) sch tchr r1021 Lindsay
" Iris I clk r501 Lowdermilk (B)
" J Herman sub lab USPO r325 S Eugene
" J Van reprmn Vaughan's Radio Service r3417 E Market (B)
" Jas P (R June; 2) clk Va-Carolina Chemical Corp h2603 Sherwood
" Jessie B tchr Gboro Sr High Sch h336 Bellemeade apt 205

STRICKLAND JOHN C (Gertrude E; 1)
Justice of the Peace and Notary
123 1/2 W Market, Tel 4350, h204 Brandt rd, Tel 7870

" Jos C (Myrtle M) mech M G Newell Co h410 Fulton
" Leanner (wid John H) h3417 E Market (B)
" Lela G emp Gboro F F Hosiery Mills Inc r RD 5
" Lillie B r1419 Hanner av
" Mabel W (wid Saml L) h2213 Wright
" Marie beautician Meyer's Dept Store r116 Bruce
" Mattie M (wid Jas F) textile wkr r5 Cypress (Prox)
" Myrtle textile wkr Carter Fabrics Corp S Elm nr end
" P Lorene r1419 Hanner av
" R Adrian (Lela H) shop formn Horton Motor Lines Inc h111 Grant
" Roy (Juanita) textile wkr r20 Poplar (Revo)
" Rupert C textile wkr h5 Cypress (Prox)
" Ruth E sec John C Strickland r John C Strickland
" Vernie W (Daisy L) slsmn The Texas Co h501 Lowdermilk (B)

STRICKLAND
" Virginia (c) maid r1218 Haynes
" W Roy (Mazie; 2) slsmn Jewel Tea Co Inc h1014 Lexington av
" Willamae (c) dishwasher Savoy Cafe r628 1/2 Ashe

Strickler Alf B (Henrietta B) asst treas Gboro Full-Fashioned Hosiery Mill Inc h1203 W Market

Strider Coy W (Nellie R; 1) truck driver r630 Broad av
" Floyd L clk Big Star Stores r1814 Spring Garden
" S Mae Mrs garment wkr Blue Bell r 220 E Bragg
" Thelma textile wkr Carter Fabrics Corp r821 Worth

Stringer Eliz hosiery wkr r913 Union
Stringfellow Chas (c; Cloteil) lab r510 Haywood
" Dock shoe repr Gate City Shoe Shop r520 W Washington

Strong Alice sch tchr r109 Adams
" Cornelia prof WoftheUNC h109 Adams
" Daisy r109 Adams
" Ella textile wkr r109 Newlyn (MHTs)
" Jesse (c) emp Jefferson Roof Restr r601 1/2 E Gaston
" Wm L r337 N Elm

Strother John W (Ava; 4) carp contr 802 Dick h do

Stroud Annie (c) smstrs r612 Willis al
" Beatrice (c) cook h306 Beech
" Berneta (c) r306 Beech
" Blanche (c) maid h233 N Gilmer
" Chas (c; Vannie) chauf h951 E Washington
" Everette S (Gretchen; 2) slsmn Dr Pepper Bottling Co h911 Lexington
" Fannie (c) maid r203 Obermeyer
" Isabella M Mrs hosiery wkr h807 E Bragg
" Maggie L (wid Robt E) h609 Walker
" Nathaniel (c) textile wkr r1607 Roger's al
" Robt L (c; Daisy) porter Rex Smoke Shop r611 Essex
" Saml L (c; Ethel; 3) coaler h611 Essex
" T Moody (Carolyn S; 2) v-pres-treas J W Scott & Co h613 W Gaston
" Virgil (c) tchr r306 Beech
Stroughn Lawrence mgr Saml Kassem r RD 2

Stroupe Earl F shtmtlwrk Dewey Cockman r Guilford College
" Leonard L shtmtlwrk Dewey Cockman r High Point N C
" Melvin B jr hlpr Dewey Cockman r High Point N C

Strozier John S (Viola S; 2) trav slsmn h1204 Madison av

Strunks Eliz sten Am Red Cross Gboro Chapter r1105 Haywood
" Howard G atndt Tunstall's Service Sta No 2 r905 Morehead av
" Jas A r904 Douglas
" John M jr atndt Tunstall's Service Station No 2 r905 Morehead av
" Lee A mgr Jones Barbecue Lunch r 1105 Haywood
" Mabel student r1105 Haywood
" Mary M (wid John M) pkr El Moro Cigar Co Inc h905 Morehead av
" Ross P (Sadie A; 1) shop formn J D Wilkins Inc h1105 Haywood
" Sadie A Mrs roller El Moro Cigar Co Inc h1105 Haywood
" Shubel A (Emma O) cond h904 Douglas

Stuart see also Stewart
" Margt r627 Summit av
" Margeuerite nurse 430 W Sycamore r do
" S Frank (Margt H) servicemn Duke Power Co h303 N Mendenhall

Sporting
Goods
Corbin
Hardware

ODELL'S

DeVoe
Paints
Barrett's
Roofing

The Carolina's Greatest Hardware House

PHONE 4171

Stubbins Araminta Mrs sten Vick Chemical Co r706 N Greene
" C Shelton (Araminta; Henry-Stubbins Orchestra Service) investigator Kay Jewelry Co r706 N Greene
" Carl S (Clara W) slsmn Gboro Motor Car Co h2022 Walker av
" Edna E sec Drs Harden & Ogburn r 112 McIver
" Geo H (Marguerite) city firemn r641 Asheboro
" Kermit F bkpr Duke Power Co r Raleigh rd RD 2
" Roland C Rev (Vera W) pastor Calvary Methodist Church h808 Brown Stubblefield Early W (Geneva; 4) city firemn h728 Julian
" G Ross driver Horton Motor Lines Inc r1102 Asheboro apt 2
" Helen M emp Gboro F F Hosiery Mills Inc r708 Dillard
" Henry C (Louise; 1) knitter h Ashe nr Terrell
" Howard G (Marguerite L) driver Horton Motor Lines Inc r2000 Asheboro
" J Cecil (Virginia; 1) driver Horton Motor Lines Inc h1102 Asheboro apt 2
" Jean W emp Gboro Overall Co Inc r 1102 Asheboro apt 2
" John C student r728 Julian
" Louise R garment wkr Blue Bell r RD 1
" Robt L (Helen M) mech Farris Motor Co h2107 Hiatt

STUDEBAKER MOTOR CARS, Lowman Motor Co Distributors 300 Bellemeade, Tel 3-1727; Used Car Lot, Tel 6463 (For further information see right side lines and page 9 Buyers' Guide)

Studeviant Sydney (c; Hallie; 7) lab City Maintenance Dept h333 Percy
Studivent David (c; Hannah) lab r19 2d (TC)
" Elon (c) lab r19 2d (TC)
" Jos (c; Ethel; 1) lab h19 2d (TC)
Stukes Jasper L (Courtie; 2) textile wkr h26 Latham (Pom)
" Richd textile wkr r26 Latham (Pom)
Sturdvant Edw G (Beulah; 1) trav slsmn h2611 Beechwood
" Margt M (c) cook 203 N Ridgeway dr (SH)
" Mary J (c) r452 Cole
" Virginia (c; 1) maid h309 1/2 Percy
Sturm M Stanley (Margt H; 2) agt Jefferson Standard Life Ins Co h303 Isabel
Sturtevant B F Co Walter L Hunken dist mgr blower and exhaust fans 303 S Elm R708
Stutts Chas R textile wkr r66 Maple (Prox)
" Chester C (Annie J; 5) textile wkr h 66 Vine (Prox)
" Edith E textile wkr Carter Fabrics Corp r648 Chestnut
" Floyd textile wkr r2803 E Bessemer av (B)
" Geo L (Kenan; 1) shtmtlwrk Glascock Stove & Mfg Co h416 Wesley pl
" Guy R (Margt L) textile wkr r71 Walnut (Prox)
" Harry C (Eva M; 3) overseer Revo Cotton Mills h11 Hubbard (Revo)
" Herman H (Annie B; 1) textile wkr r 1807 Ryan (E)
" Jas M formn Carter Fabrics Corp S Elm nr end
" Lessie J r66 Vine (Prox)
" Lester L (Janie R; 1) textile wkr h66 Maple (Prox)
" Richd C (Frances C) h71 Walnut (Prox)
" W Murphy (Bertha) carp h1514 Pugh

Styers Harold W artist The Selavision Co r Pinecroft rd
" Pearl W Mrs (2) h1501 Grove
" Peter A (Minnie L) textile wkr h10 Cypress (Prox)
" Thos J jr ctr Dillard Paper Co r Pinecroft
" Thos R slsmn Ely-Bloodworth Motors r New Carolina Hotel
" Thos V (Ida) formn Guilford County Assn for the Blind Inc r RD 3
Suber Carl J slsmn Natl Shirt and Hat Shop r637 Walker av
" Edw (c) cook Jibrans S Saleeby 106 S Davie
" Willie (c) r314 Sussman's al
Subsick John J (Pauline) clk Piggly Wiggly h814 Lexington av
Sudderth John R iron wkr J D Wilkins Inc r RD 1
" Rufus R (Neva W) iron wkr J D Wilkins Inc r RD 1
Suddreth J C emp Oettinger Lbr Co r RD 2
" Mattie I Mrs checker Ideal Lndry Co h107 S Edgeworth
Sugg Goldie W waiter The Lotus Restr r607 Summit av
" Jap E (Flossie D; 3) slsmn h607 Summit av
" Jewell M slswn r607 Summit av
Suggs Chas hosiery wkr r204 E Whittington
" Clayton R (M Louise; 5) shtmtlwrk h 803 Macon
" Courtney (c) student r917 Lindsay
" Edw driver Everhart Prod Co r RD 3
" Geo R (c) tailor r910 Salem
" Jay A Mrs garment wkr Blue Bell r 1114 Oakland av
" John (Joy; 1) r827 Bilbro
" Lottie (c) h111 Huffman
" M Louise H Mrs opr Vogue Beauty Salon h803 Macon
" Mary N (c) drsmkr 910 Salem h do
Suiter Wm O (A Lois; 2) prof Guilford College h do
Suits Chas M (Addie B; 2) woodwkr Glascock Stove & Mfg Co h1523 Willamore
" Curry C textilewkr Carter Fabrics Corp S Elm nr end
" Frank W mldr Glascock Stove & Mfg Co r1117 Glenview
" John A (Vuncanon & Langley Co) r High Point rd
" Wm C (Kate; 1) pntr r1523 Willamore
Sullivan Alma C emp Gboro F F Hosiery Mills Inc r1519 Lovett
" Coley B (Mildred L) plshr Gboro Loom Reed Co h809 Pearson
" David M (Annie C) h319 Tate
" Edw H appr Gboro News Co r610 Douglas
" Elma tchr Prox Public Sch r627 Summit av
" Emma J (wid Sol) r109 Granite
" Fred H (Margt P) steward Thacker's Inc r217 S Eugene
" Geo H (Bonnie; 2) whse mgr Lipe Motor Lines r1209 Spring Garden
" Grace E Mrs member City Park and Planning Comn h200 N East Greenway (SH)
" Harmon W meat ctr r610 Douglas
" Henry E (Mary R) sheetmetalwkr S Cedar nr Wesley pl h511 Wesley pl
" Hollon A (Eula) firemn StLeo's Hosp r RD 1
" Jas G (Laura B; 1) sheetmetalwkr 1218 Asheboro h715 Voltz
" Jas G jr (Alma C; 1) inspr Woodward Prosthetic Co r715 Voltz
" Lydia H (wid Harmon W; 1) h610 Douglas
" Margt P Mrs waiter The Mecca Cafe r217 S Eugene

MERCURY

Ely-
Bloodworth
Motors
INC.



Sales
and
Service

315 N. Elm

PHONE
2-3188



W. I. ANDERSON & CO.
CORNER GASTON AND FORBIS STS.
Wholesale Distributors
O & C FROSTED FRUITS AND VEGETABLES
ATLANTIC QUICK FROZEN FISH

BANK WITH SECURITY NATIONAL BANK OF GREENSBORO

Member Federal Deposit Insurance Corporation

LUMBER
BUILDING
MATERIALS

Brooks
Lumber
Co.

ROOFING
PAINTS

302-308
W. Lee St.

"Five Points"

PHONE

2-3193

SILLS
IS THE WORD FOR
SHOES
in Greensboro

SILLS
IS THE WORD FOR
SHOES
in Greensboro

SILLS
IS THE WORD FOR
SHOES
in Greensboro

SULLIVAN

- " Merritt D (Mary H) dispr Duke Power Co r Alamance rd RD 4
- " Mildred L Mrs opr SBT&TCO h309 Pearson
- " Richd M (Eliz) textilewkr r721 5th av
- " S Oscar (Fannie E) plmbr h124 Asheboro
- " Vivian T prin Proximity Kindergarten r715 Voltz

SULLIVAN W H CO INC, Wm H Sullivan Pres-Treas, Wm H Sullivan Jr V-Pres, Effie A Lowe Sec, Heating, Air Conditioning and Sprinkler Contractors and Engineers 313½ S Greene, Tels 6167 and 6168 (For further information see right side lines and page 28 Buyers' Guide)

- " Warren (c) plstr h1118 E Bragg
- " Watson usher Imperial Theatre r RD 2
- " Wm (Violet) crane opr Sou Converting Co r RD 7
- " Wm A (c; Mildred) ydmn r1305 Lindsay
- " Wm H (Grace E) pres-treas W H Sullivan Co Inc h200 N East Greenway (SH)
- " Wm H jr (Edith B) v-pres W H Sullivan Co Inc h200 S Mendenhall apt 3
- " Wm S (c; Claudia) gdnr h1305 Lindsay

Summer Walter (c; Mary) truck driver r212 Bennett

Summerell Howard B (Mildred) sls rep North Am Rayon Corp r Burlington NC

" Jane associate prof WCothe UNC r919 Spring Garden

Summers see also Somers

- " Alf N (Eunice B) textilewkr r51 Vine (Prox)
- " Alonzo (c; Helen S; 4) driver Foster-Saveness Inc h306 Husbands
- " Annie P Mrs opr SBT&TCO r210 Ashe
- " Beulah M r11 Maple (WOM)
- " Carl (c) r2001 E Market
- " Chas Z mach Gibbs Machine Co r Elon College NC
- " Danl (c) sta firemn City Pumping Sta h204½ Gilmer
- " Edw (c; Minnie; 3) textilewkr h2311 Charlotte
- " Ella N Mrs (5) textilewkr h43 Cypress (Prox)
- " Elliott (c; Lillian) waiter h626 E Lee
- " Eloise (c) maid WCotheUNC r628 Watson
- " Emma (c; 1) h1012 E Bragg
- " Ernest L (Eliz E; 1) bkpr Justice Drug Co r1921 Brice
- " Frances (wid Byron C) h250½ Summit av
- " Freeman C textilewkr r42 Vine (Prox)
- " Geo W (c; Mary E) driver Citizens Coal Co r212 Bennett
- " Glenn S agt U S Int Rev Agt r357 Church
- " H Fred (Freda C; 3) carrier US FO h Robbins nr S Elm
- " Harry (Frances) slsmn Clegg's Bakery r85 18th (WOM)
- " Helen R slswn Montgomery Ward & Co r250½ Summit av
- " Herman L textilewkr r43 Cypress (Prox)
- " Hubert A supvr and treas Agrl Adjustment Admin U S Dept of Agrl r RD 1 Elon NC
- " Hugh P (Myrtle E; 7) textilewkr h42 Vine (Prox)
- " J Harlin (c; Eloise) driver Citizens Coal Co h628 Watson
- " Jas (c; Flossie; 1) lab r1012 E Bragg
- " Jas D (Sarah) carp h3 Bessemer ct
- " John W r222 S Mendenhall

SUMMERS

- " Lois sten Russell M Robinson r Church St rd RD 2
 - " Louella (c) cook 306 Irving pl (TPK)
 - " Mabel Mrs (1) r1230 Oakland av
 - " Maizie R r42 Vine (Prox)
 - " Mammie (c) maid r510 Law
 - " Mary A (c) h122 Percy
 - " Nathan I (Mary S) carp h1921 Brice
 - " Nellie L nurse StLeo's Hosp r do
 - " Norman E (c) driver Citizens Coal Co r406 Beech
 - " Paul A (Gladys F) elec reprmn Duke Power Co r RD 2
 - " Paul L textilewkr r56 Vine (Prox)
 - " R Posey (Bertha) gro 422 Asheboro h 604 Julian
 - " Rachel L slswn Patterson Bros Inc r McConnell rd
 - " Robt L (c; Louise H; 2) driver Citizens Coal Co h406 Beech
 - " Ruby H r43 Cypress (Prox)
 - " Sarah (c; 1) r1012 E Bragg
 - " Turner C (c; Elsie) r2001 E Market
 - " Waverley (c) maid r451 Cole
 - " Wm (c) r1012 E Bragg
 - " Wm W (Gertrude L; 4) textilewkr h11 Maple (WOM)
 - " Wm W jr textilewkr r11 Maple (WOM)
- Summit Avenue Barber & Beauty Shop (A Douglas Koontz, Mrs Pauline O Pearce) 221 Summit av
- " Avenue Service Station (Commodore D Trull, J Thos Cain) 1779 Summit
- " Cash Grocery (Wm A Painter) 231 Summit av
- " & Lindsay Service Station (Guy A Turner) 200 Summit av
- Summy John L whseemn Motor Transit Co r312 N Forbis
- Sumner C Fletcher (Lilly M; 3) textile wkr h48 Shoher (Revo)
- " Chas emp Janes Mfg Co r1302 Carolina
- " Claude M (Magdeline; 2) emp Janes Mfg Co h1302 Carolina
- " Coy (Annie M; 2) textilewkr h56 Shoher (Revo)
- " Esther mach opr r318 Gorrell
- " Fannie student r1202 W Market
- " G E 2d hd furn r315 N Forbis
- " Gertrude (wid Houston; 1) h55 Poplar (Revo)
- " Jas D (Cath; 1) wtchmkr h334 N Elm
- " Jennie T (wid Thos B) h312 Hillside dr
- " Jessye G clk Jefferson Standard Life Ins Co r312 Hillside dr
- " Opal textilewkr r55 Poplar
- " Roy emp Janes Mfg Co r1302 Carolina
- Sumrell Paul G (Virginia R; 1) chf signalmn USN Recruiting Sta h103 S Mendenhall
- SUN COAL CO (John L Linder), Office and Yard 1013 Battle Ground av, Tel 6153**
- SUN LIFE ASSURANCE CO OF CANADA, W Guy Laughon Mgr, Thos W Keown Jr Sec, Isadore S Kahn, C Waverley Whitfield and Hardy S Root Representatives 411 Jefferson Standard Bldg 101 N Elm, Tels 8171 and 8172 (For further information see left side lines)**
- Sunnyside Lunch (Robt W Clegg) 625 S Elm
- Sunrise Lunch (Jas Orphanos, Jas Metrides) 352 S Elm
- Sunset Food Center (W Nolley Vereen) gro 203 N Aycock
- " Hills Beauty Shop (John J Henderson) 1606 Madison av
- " Soda Shop (J Harris Ligon) 1608-10 Madison av
- Suratt Cora (c) maid r119 N Dudley

STARR ELECTRIC CO.

Electrical Contracting and Fixtures

205 North Greene Street

Phone 2-2175

Surratt Clewelling R (Helen) bkpr Gboro
Nehi Bottling Co r1362 Seminole dr
" Helen K Mrs asst WCotheUNC r do
" Lela (wid Rufus) h3310 E Bessemer av
(B)

Susman Decie H Mrs slswn Ann Lewis
Shops r117 Church apt 11
" Macey (Roselea M) mgr Mrs Roselea
M Susman h203 E Bessemer av apt 1
" Mike r111 W Washington
" Roselea M Mrs gro 1424 Ashe h203 E
Bessemer av apt 1
" Sarah (wid Jacob) h820 S Elm
" Simon slsmn r820 S Elm

Suter Beatrice B clk Gboro Loom Reed
Co 412 Prescott

Suther Mary (c) cook 2317 Lafayette av
(K)

Sutherland see also Southerland
" Benj C (Doris N) trav slsmn h313 S
Chapman
" Howard M (Dorothy L) pres Electric
Supply & Equipment Co Inc h505 N
Cedar

Sutphin J Mack (Virginia) h113 Holt av
(B)
" Jesse L (Rozelle V; 1) h3603 E Market
(B)

Suttles Jas T student r3½ Bogart (Prox)
" Lee F (Garnet W) clk Prox Mfg Co r
1107 Summit av
" L Foy (Garnet W) clk r1107 Summit
" Turner (Minnie) clk Prox Mfg Co h
3½ Bogart (Prox)
" Wm J (Greene Street Grill) r201
Summit av

Sutton Albert F (Eulalia M; White
Flash Service Sta) r McConnell rd
RD 2
" Amy (c) maid r109 S Lyndon
" Arth R (Idell) textilewkr r706 Rail-
road
" Bertha (wid Jas M; 2) h2108 Langley
" Connie V (Fannie A) exam r303 S
Mendenhall
" Dock (c) janitor Merrill Lynch E A
Pierce & Cassatt r A & T College
" Doris C sten Morrison-Neese Furn Co
r High Point rd
" Edgar C (Nancy B; 1; Sutton's Flor-
ists) r High Point rd
" Edw A (Mary; 1) r431 Battle Ground
" Geo R (Luna; 1) bldg contr 706 Rail-
road h do
" H Herman (Edna; 3) textilewkr h34
Spruce (WOM)
" Hadley J (Ruby J) engine inspr Sou
Ry System h909 McGee
" Harland G pntr Geo R Sutton r706
Railroad
" Herter A Mrs garmentwkr Blue Bell
r625½ S Elm
" Irving D carp Geo R Sutton r706 Rail-
road
" Jane (c) maid 1015 Spring Garden
" Jean sten r2403 Sylvan rd
" Jess emp Brooks Lbr Co 302 W Lee
" Jos R asst mgr Sutton's Florists r
High Point rd
" Leonard W (Mary; 2) sta atndt h802
Elwell av (B)
" Lessie Mrs (1) slswn h412 Blandwood
" Louis A (Mae N) clk Melvin Grocery
h518 Park av
" Luther M (Hester A) cementwkr r
625½ S Elm
" Mary G emp Gboro Overall Co Inc
r RD 4
" Meana N (wid Martin B) h1225 Ashe-
boro
" Ollie M Mrs (1) cash Kay Jewelry Co
r1216 Bothwell
" Onnie B (Ruth J) pntr r816 Spring
Garden
" Thos carp r38 Hubbard (WOM)
" Thos D concrete contr 1225 Ashe-
boro h do

SUTTON
" Walter W (Bettie N) publ'r and mgr
Gboro Patriot and mgr Patriot Pub-
lishing Co h1526 Battle Ground av

SUTTON'S FLORISTS (Edgar C Sut-
ton), Flowers for All Occasions, W
Market se cor Greene, Tels 4127,
Night 3-2192, Greenhouses High
Point rd

Suttonfield Conway (Eva) hlpr h317 N
Forbis
" Eve Mrs emp Dick's Lndry Co h317
N Forbis
" Pearl F garmentwkr Blue Bell r317 W
Washington
Sutts Rosa Mrs textilewkr r36 Hubbard
(WOM)

Swafford John r50 Walnut (Prox)
Swaggart John C (c) lab City Main-
tenance Dept Hill at A & Y Ry
Swaim Agie H Mrs h13 Springdale ct
" Annie mach opr El Moro Cigar Co Inc
351 S Greene
" Arth E (Dorothy M; 1) textilewkr h
1313 Elmer (E)
" Beatrice Mrs textilewkr r16 16th (WO
M)
" Betty R garmentwkr Blue Bell r RD
1
" Chambers M (Dora E) emp Swaim
Lbr Co h913 Elwell av (B)
" Chas lab Carolina Steel & Iron Co
1437 S Elm
" Chas C (Beatrice) r55 Walnut (Prox)
" Cora tchr Clara J Peck Sch r13
Springdale ct
" Dorothy mach opr El Moro Cigar Co
Inc 351 S Greene
" Frances M emp Gboro Overall Co Inc
r805 McCormick
" Glenn J (Ruby; 3) textilewkr h67 Vine
(Prox)
" Grady L clk Jefferson Standard Life
Ins Co r421 McGee
" J Henry (Bettie E; 4; Swaim Lbr Co)
h1311 Elwell av (B)
" Jesse lab Carolina Steel & Iron Co
1437 S Elm
" Lumber Co (J Henry Swaim) 1309 El-
well av (B)
" Nell E sten Pilot Life Ins Co r13
Springdale ct
" Nida M sten Fire Cos' Adjustment Bu-
reau Inc r13 Springdale ct
" Paul H textilewkr r55 Walnut (Prox)
" Robt B (Sarah M; 3) brklyr r935
Walker av
Swaim Bassett waiter Mike's Place r220
N Spring
" Chas F (Ruth M) real est auctioneer
114 N Elm R111 r Tabernacle rd RD
4
" Geo K textilewkr Carter Fabrics Corp
S Elm nr end
" Jas V r YMCA
" Jas W (Judith B; 3; Trade Type-
setters) h603 N Mendenhall
" Jos D (Florence B) architectural
inspr US FHA h212 E Bessemer av
" Mary slswn r603 N Mendenhall
" Stark H (Louise; 1) hosierywkr h805
Highland av
Swaney Carl B (Bertha; 3; Swaney Ga-
rage) h204 Sykes av (B)
" Edith B student r204 Sykes av (B)
" Edw E (Erna E; 2) textilewkr h12
Bogart (Prox)
" Ethel Mrs textilewkr h44 Vine (Prox)
" Everett textilewkr r44 Vine (Prox)
" Garage (Carl B Swaney) reprs E Mar-
ket extd (B)
" Glenn A driver Carolina Taxi r12
Bogart (Prox)
" Howard L (Eulalia; 2) textilewkr h3
Spruce (Prox)
" J Clyde msngr r12 Bogart (Prox)
" Jas C truck driver r3500 E Market
(B)

Southeastern Building, 8th Floor

INSURANCE—ALL KINDS

Established 1902

Phones 8129 and 8120

Merrimon Ins. Agency Inc.



**Lowman
Motor
Co.**

Distributors

**Studebaker
Motor Cars**

300

BELLEMEADE

Phone

3-1727





RIERSON BROS.

"We Weld It"

Electric
and
Acetylene
Welding
Boiler
Repairing

236 S. Davie

PHONE
2-0692

Need
Financial
HELP?

Consult
The

**Personal
Finance
Corp.**

216-17
Piedmont
Bldg.
**CHARACTER
LOANS**
No
Security
Required



Geo. F. Daly, Inc.

Distributors

Dodge and Plymouth Motor Cars

Dodge Trucks



306 EAST MARKET ST.

PHONE 2-1122

SWANEY

" Jesse E (Bessie J; 4) hse officer
O Henry Hotel h1708 Phillips av (E)
" Mary A (wid Jas F; 3) buncher El
Moro Cigar Co Inc h3500 E Market
(B)
" Maude D Mrs textilewkr h1335 Broad
" Nettie r44 Vine (Prox)
" Nettie K r3 Spruce (Prox)
" Paul W (Mae W; 1) mech Lowman
Motor Co h511 Summit av
" Viola M emp Gboro Overall Co Inc
r Bessemer
" Virginia D r3500 E Market (B)
" Worth J (Hazel; 1) textilewkr h3
Rucker (Pom)
Swank Harold A printing h1317 Oak
" Mary I dean of students Gboro Col-
lege r do
Swann Estella M buncher El Moro Cigar
Co Inc r126 Tate
" Isabelle I bkpr Frazier Piano Corp r
129 S Mendenhall
" Jas (C) dish washer Sternberger Hosp
r516 Boyd
" Penta F nurse 317 N Edgeworth apt 1
r do
Swanson Carl I (Maude; 4) mldr Lam-
bert Foundry Co Inc h806 Dick
" Mabel N dietitian WCotheUNC r
North Spencer Annex
Swaringen Chas (Lucy C; 1) clk US Ry
MS h2211 Wright av
Swart Chas M (Bertha K) mfrs agt 318
Asheboro apt 10 h do
Swartzberg Raymond (Celia) slsmn
Wright's Clo Store Inc r High Point
NC

Swearingen Carrie G sten Revo Cotton
Mills r119 Church
Swearington Frank W (Kate S; 3) tex-
tilewkr h79 18th (WOM)
" Marvin (Ruth) textilewkr r36 Hub-
bard (WOM)
Sweatt Alta Mrs slswm r518 Asheboro
Sweeney Belton (C; Lucy) h618 Logan
" Jas (c) clk r817 Baptist
" Susie (c) r817 Baptist
" Wm F wrapper Clegg's Bakery r430 W
Lee
Sweet Frank W jr clk Natl Biscuit Co r
123 Tate

SWEETMAN EDW M JR (Maude F; 1),
Asst Cash Security Natl Bank, h212
N Ridgeway dr (SH), Tel 6493
" Mary W (wid Edw M) r212 N Ridge-
way dr (SH)
Swicegood Boyd A (Brownie K; 2) clk
Figgly Wiggy h415 Asheboro
Swift Addie (c; 3) h503 East
" Doris (c; 1) r503 East
" Thos W (ZeDene; 1) slsmn h703
Chestnut
" Walter (c) r503 East
" & Co Lawrence Egerton slsmgr whol
meats 800 Tomlinson
" & Co John S Zapf mgr Michl L Bar-
ton supt fertilizer mfrs Randolph av
extd

Swiggett Claude E (Bessie E; 6) mstr
mech h Rucker nr Boren (Pom)
" Claude E jr textilewkr r Claude E
Swiggett (Pom)
" Edith M clk r Claude W Swiggett
" Edna M r Claude W Swiggett
" Kath G roller El Moro Cigar Co Inc
r Claude W Swiggett
Swindley Mabel (c) maid h201 Powell
Swing Gurnie R (Lessie B) driver Yel-
low Taxi Co Inc r Cottage Grove av
Swink A Jackson (Viola L) shoe repr 301
State (MHts) h do
" A Lee (Bertha L; 3) mech Jones Bros
Bakery Inc h404 Houston
" Bertha L Mrs garmentwkr Blue Bell
h404 Houston
" Fred R ovenmn Carolina Baking Co
r714 Dick

SWINK

" Fredk M (Letha B; 7) textilewkr h33
Fairview (Prox)
" Ishmael shoe repr r301 State (MHts)
" John D (Pauline S; 1) textilewkr r
84 18th (WOM)
" Lois R emp Gboro Overall Co Inc r33
Fairview (Prox)
" Wm W (Blanche; 3) textilewkr h13
11th (WOM)
Swinson C Lindsay (c) hsemn 130 E
Smith
" Earl (Mary) hlpr Arth O'Connor r S
Elm extd
" Geo W (Elsie; 7) wtchmn Am Agrl
Chemical Co h S Elm nr end
" Mary C textilewkr Carter Fabrics
Corp h S Elm nr end
Switzes Edith Mrs (2) r719 S Elm
Swofford Ava private sec City Optical
Co r620 N Elm
" Jos C (Mary E; 3) textilewkr h70
Vine (Prox)
" Saml H (Ruth M; 2) textilewkr h25
Cypress (Prox)
Swope Cath trimmer J Henry Fisher
Sons r325 Bellemeade
" Wm M (Gertrude; 1; Atlantic Service
Sta) in charge The Atlantic Refin-
ing Co h621 Walker av
Swygert John C (c; Della; 5) lab h880
Hill
Sycamore Cafe (Thos West) 112 E Syc-
amore
" The apts 514 W Sycamore
Sykes see also Sikes
" Archie J (Pearl L) pres Sykes Florist
Co h1208 W Market
" Beulah C (wid John P; 1) textilewkr h
15 Walnut (Prox)
" Carr (c; Irene; 1) h901 Bilbro
" Dozier (Della) r225 Lindsay
" E Jane sten Lindley Nurseries Inc r
1208 W Market
" Edna E textilewkr r15 Walnut (Prox)
" Ethel clk Jefferson Standard Life Ins
Co r803 Magnolia
" Florist Co Archie J Sykes pres Mrs
Eva L Turner v-pres L Bryan Clem-
mons sec-treas 120 W Market
" Gordon H student r615 Joyner
" Greene Street Shoe Shop (Leonard C
Sykes) reprs 105 N Greene
" Hallie sch tchr r615 Joyner
" Hazel r2103 W Lee
" Hillard textilewkr r11 Maple (Revo)
" Jas student r713 Chestnut
" Jas D r15 Walnut (Prox)
" John M (Emma) sec-treas Lambert
Foundry Co Inc h1005 Caldwell
" John M jr clk Sou Ry System r1005
Caldwell
" Leonard C (Lelia; 2; Sykes Greene
St Shoe Shop) h418 N Edgeworth
" Leonard C jr (Edith; 2; Gate City
Shoe Shop) h500 Church
" M Alethea dep collr U S Int Rev r1208
W Market
" Marvin E reporter Gboro Daily News r
615 Joyner
" Pearl L student r1208 W Market
" Ralph J (Fay; Revolution Drug Co)
h713 Chestnut
" Rosa (c) lndrs r2009 Hassall
" Walter (c) lab r1012 S Cedar
" Wiley A (Gertrude B; 1) v-pres Bray
Bros Co h615 Joyner
Tabernacle Baptist Church Rev Beely G
Whitley pastor S Aycock cor Oak
Tabor Virginia student r107 Odell pl
Tackett Annie S (wid John W) acct
309½ S Greene h do
" D LeRoy enumerator r309½ S Greene
Tagert Russell H meat ctr Dewey N
Hanner r100 E McCulloch
Taggett Henry T (c; Ruth) emp O
Henry Hotel r119 Durham

A. K. MOORE

MOORE & TURNER

ALAN TURNER

REALTORS — SALES — LEASES
APPRAISALS — DEVELOPERS — PROPERTY MANAGEMENT

113 STAFFORD PLACE

TEL. 4157

TAGGERT

" Robt L (c; Cora B) porter Hanes Funeral Home Inc r1018 E Washington
 " Wm M (c; Edna) pntr Ford Body Co h810 Logan
 Talbert see also Tolbert
 " Coy H r6 Vine (Revo)
 " Jas D slsmn Traders Chevrolet Co Inc r2 Shober (Revo)
 " John (Ada) textilewkr r4 Maple (Prox)
 " Oswald H textile wkr r6 Vine (Revo)
 " Saml C (Eliz S; 2; Guilford Cash Store) h Friendly rd extd RD 2
 " Saml H (Lillian K; 1) textilewkr h44 Cypress (Revo)
 " Wm C (Nettie) textilewkr h2 Shober (Revo)
 " Wm C (Betty) textilewkr h6 Vine (Revo)
 Talbot Everett T (Margt M) mgr W T Grant Co h403 S Edgeworth
 Talbutt Nell F Mrs clk City Health Dept r RD 2
 Taliaferro E S (Helen; 1) trav slsmn h 122 E Smith apt 1
 Tallent Myrtle S garmentwkr Blue Bell r Guilford NC
 Talley see also Tolley
 " Aritta E r526 Tate
 " Arnold (Nellie M; 3) hlpr Marian Lewis Bake Shop h724½ S Elm
 " Augusta (wid Danl W) r4221 Winston Salem rd
 " Berta slsmn Silver's r RD 1
 " Chas O (Martha F; 4) clk RyMS h 702 Elam av
 " Chas O jr student r702 Elam av
 " Constantine B r702 Elam av
 " Dorothy nurse Wesley Long Hosp r620 N Elm
 " E J Laundry Machine Co Inc Maurice Friedman pres Simon Schiffman v-pres Mrs Gladys H Dongan sec-treas rear 1603 Battle Ground av
 " Earl textilewkr r59 20th (WOM)
 " Edgar J (Gillie A; 2) slsmn E J Talley Lndry Machinery Co Inc h2207 Sherwood
 " Edwin P (Lillie M; 3) textilewkr h18 Fairview (Prox)
 " Elbert (Ola M) truck driver r724½ S Elm
 " Frances O sch tchr r702 Elam av
 " Geraldine F textilewkr r18 Fairview (Prox)
 " Harold G textilewkr r18 Fairview (Prox)
 " Jas (Violet C; 2) textilewkr r80 17th (WOM)
 " John L (Clara H M) slsmn Auto Parts & Supply Co Inc h709 Tuscaloosa
 " John T routemn r519 Tate
 " Jos E clk Auto Parts & Supply Co Inc r526 Tate
 " Lillie A Mrs textilewkr r14 16th (WOM)
 " Mary E sch tchr r702 Elam av
 " Maude V r702 Elam av
 " Nellie M Mrs garmentwkr Blue Bell r518 Arlington
 " Noak R (1) electn Starr Elec Co h526 Tate
 " Robt K r1303 Grove
 " Theo T (Railroad Esso Station) r RD 1
 " Wilbur O wtochmn Armour Fertilizer Wks r RD 1
 " Willard G textilewkr r18 Fairview (Prox)
 " Wm F (Lillian; 2) marble mason h902 Richardson
 Talton Albert textilewkr r1314 Elmer (E)
 " Alvis textilewkr r1027 Olive
 " Billie L Mrs textilewkr r334 Asheboro
 " Clovis weaver r1027 Olive

TALTON

" Edna M historian Piedmont Memorial Hosp Inc r612 W Gaston
 " Garland A rl Bogart (Prox)
 " Glenn B (Annie B; 2) textilewkr h1314 Elmer (E)
 " Hurley (Lois) textilewkr r1 Bogart (Prox)
 " J Gordon (Ida L; 3) textilewkr h1 Bogart (Prox)
 " J Ress (Notre) textilewkr h431 Battle Ground av
 " Jas C (Emma D) h1027 Olive
 " Millard P (Mary) textilewkr h3001 Kentwood av (B)
 " Ralph P clk Sou Ry System r601 Broad av
 Tame Ernestine (c) maid r811 Ashe
 Tampakos Thos (Calliope; DeLuxe Diner) h313½ E Market apt 3
 Tankard Luvenia (c) maid r228 N Gilmer
 " Wilson (c) lab r228 N Gilmer
 Tankersley Edw W slsmn r303 Meadowbrook ter (IPk)
 " Gertrude clk County Supvr of Taxation r405 N West Greenway
 " Jas W (Nell O) surg 823 N Elm h303 Meadowbrook ter (IPk)
 Tannenbaum A Jack (Leah L) phys 101 N Elm R430 r1001 N Elm
 Tanner Chester textilewkr r201 Wiley
 " Fred (c) barber Davis Barber Shop r116 Percy
 Tansil Blanche A associate prof WCof theUNC h317 Tate apt 2
 Tapley Flavious (c; Flora; 1) fertilizer wkr h1205 Best
 Tapp Lutetia (c) opr Lelia's Beauty Shoppe r1007 Benbow rd
 Tar Heel Service Station (Thos E Brown) 2201 Walker av
 Tarleton Flora E (wid J Edwin) r824 Walker av
 " Helen (c) r708 Sevier
 " John A (c; Lucile C) prin Jas B Dudley High School h1102 Gorrell
 " Lucile C (c) tchr Washington St Grammar Sch h1102 Gorrell
 " Omar (Faye; 1) garment wkr h209 Price
 " Sarah (c) r806 Bennett
 Tarrington Wm blrmkr r507 Simpson
 Tasker John H (Josephine) trav slsmn h 132 E Fisher av apt 6
 Tasley Robt H clk r100 E McCulloch
 Tate Alma (c; 1) maid r38 Railroad (T C)
 " Ann h505 W Sycamore
 " Benj F (Rosie L; 1) textilewkr h35 Maple (Prox)
 " Bessie D Mrs clk Pilot Life Ins Co h1707 Wright av
 " Carl E (Mary S; 1; New Era Clnrs) h4102 Walker av
 " Clarence R (Lois A; 1) loom fixer h 914 Omaha
 " Dewey A USN r2 Meadow (Prox)
 " Dorothy W sten Allen E Strand r513 N Elm
 " Etoile K Mrs clk Blue Bell r1709 Wright av
 " Evelyn S Mrs sec J A Tate & Co h2506 Camden rd
 " Geo A (Mattie R; 2) pkr South Atlantic Bonded Whse Corp h1307 Carolina
 " Georgia M (c) r511 Gorrell
 " Gertrude (wid Chas M) r1512 Edge-dale rd (IPk)
 " J A & Co Murray S Tate pres-treas Mrs Evelyn S Tate sec grain and feed 119 N Elm R413
 " J Lonzie (Thelma T) lab Carolina Steel & Iron Co h1205 Gregory
 " Jas A (Margt H) pntr State Hwy Comm r415 S Eugene

*Schiffman's*LEADING
JEWELERS
SINCE 1893*Diamonds
Jewelry
Silverware
China
Glassware**ART
and
GIFT
DEPT.*

225

S. ELM

Tel.
5146**AUTO
LOANS
AND
REFINANCING****30-Minute
Service****AUTO
FINANCE
CO.**459 W.
Market St.**PHONE
2-0193**

The Keeley Institute

Forty-Eight Years Successfully Treating Whiskey and Drug Addictions

447 West Washington

Phone 4413

TATE

- " Jasper (c; Marie; 1) lab h110 Water (EWO)
- " Jesse C (Ava M; 3) driver The Texas Co h1333 Madison av
- " Jessie (c) maid h2127 Gorrell
- " John C (Mabel; 2) ship clk W I Anderson & Co h600 Bellemeade
- " Julian E (Margt; 2) textilewkr h37 Fairview (Prox)
- " M Owen (Norwegia; 2) textilewkr h25 Latham (Pom)
- " Mabel Mrs cash Meyer's Dept Store h600 Bellemeade
- " Mabel L student r1333 Madison av
- " Mamie r401 Church
- " Margt C student r1333 Madison av
- " Mary (c) r511 Gorrell
- " Mary emp Bennett College 922 E Washington
- " Mary E r Masonic and Eastern Star Home
- " Metta (wid Jos A) h408 Price
- " Murray E (Etoile K) clk Jefferson Standard Life Ins Co r1709 Wright
- " Murray S (Evelyn S) pres-treas J A Tate & Co h2506 Camden rd
- " Naomi (c) r1002 Gorrell
- " O D (c) hlpr Traders Chevrolet Co Inc r RD 3
- " Ollie (c) lab h1109 Freeman's Mill rd
- " Ordell (c) lab r801 Doak
- " Rena (c) h801 Doak
- " S Edw (Bessie D) claim adjuster Pilot Life Ins Co h1707 Wright av
- " Thos (c; Mary) driver Fleming-Shaw Transfer Co r403 Law
- " Thos (c) lab r801 Doak
- " Walter W (Vongue; 1) slsmn h2821 Spring Garden
- " Wm B (c; Mary A; 6) shoe repr Clean's h1110 Haynes
- " Wm N (Maggie J) shop supt Carolina Steel & Iron Co h1000 Caldwell
- Tatem Parker (c; Mabel) lab h809 E Sycamore
- Tatro Rosmond social wkr r609 Magnolia
- Tatum Berkley (c; Verley; 3; Tatum & Tatum) h913 Bennett
- " Cath (c) maid W C of the U N C r304 Regan

TATUM - DALTON TRANSFER CO,
(John A Dalton), Moving and Heavy Hauling 111-117 E Edwards pl, Tel 8612

- " Dorothy B Mrs sec-treas Tatum's Ice Cream Co Inc h426 Brandon
- " Dover (c; Ruth; Tatum & Tatum) r 913 Bennett
- " Henry H (Lorene; 1) asst County Farm Demonstration Agt r Pine Croft rd
- " Jas r County Home
- " Jas (c) janitor Hobart Mfg Co r E Market ext
- " Jas (c) sta firemn City Pumping Sta r RD 5
- " John W (Dorothy B; 1) pres Tatum's Ice Cream Co Inc h426 Brandon
- " Marion instr W C of the U N C h203 Tate apt A4
- " Ozella (c) maid r806 E Sycamore
- " Robah B (wid Benton B; 1) res mgr Fairfax Apartments h201 E Bessemer apt 1
- " Robt (c; Bettie J) lab h2233 Patterson
- " Ruth (c) maid r303 Regan
- TATUM SAML C (Johnsie B), Asst Actuary Jefferson Standard Life Ins Co, h215 Isabel, Tel 2-0832**
- " Wm (c) porter Acme Service r RD 3
- " & Tatum (c; Berkley and Dover) prod 909 E Market
- Tatum's Ice Cream Co Inc John W Tatum pres E Earle Rives v-pres Mrs Dorothy B Tatum sec-treas 410½ Summit av branches 1108 Asheboro and 720 W Market

- Tauber Siegfried spl agt Mass Mut Life Ins Co r409 N Cedar
- Taxation and Legation Bureau of Gboro C of C 101 N Elm R209
- Taylor Adelaide (c) h413 Banks
- " Alma J nurse r214 N Cedar
- " Amy (c) h313 Regan
- " Andrew J (c; Bettie F; 1) asst national boy scout executive h1006 Benbow rd
- " Andrew J (c; Nannie) butler h504 Beech
- " Ann r Chas T Benbow
- " Arch R (Ella) bldg contr 616 Stirling h do
- " Arth (c) furnace tndr Lambert Foundry Co Inc r524 Haywood
- " Arth (c) lab r107 Chestnut
- " Ava B (wid Wm S) mgr The Greenwich h111 W Washington
- " Avery M (Laura) electn Starr Elec Co r Summerfield NC
- " B Haywood (Lydia B) slsmn Atlantic Coal Co Inc r RD 1 Guilford College NC
- " Bascom (General Greene Service Station) r RD 1
- " Belle asst cash Mayfair Cafeteria r203 Leftwich
- " Bernice (c) baker Mayfair Cafeteria r121 Regan
- " Bessie (wid Wm S) r7 11th (WOM)
- " Blanche (c) maid r425 Stewart
- " Building 101½ W Market
- " C Edw (Lucille) meter repr City Water Wks h207 Hendley
- " C Edw jr student r207 Hendley
- " Callis C garment wkr r360 W Lee
- " Cassie (wid Alonzo L) r2400 Ellington
- " Chas (c) lab Glascock Stove & Mfg Co r Pleasant Garden NC
- " Charlotte V r805 Howard
- " Clara A (wid John W) h128 McIver
- " Claude S (Edna L; 1) canteen mgr h54 19th (WOM)
- " Conobia (c) maid r606 High
- " David (c) pin str Gboro Bowling Alley Co r502 E Washington
- " David M (Phyllis) announcer N C Broadcasting Co Inc h605 Summit av
- " Dewey S (Janice O; 2) hosiery wkr h 803 Longview
- " Dorothy (c) student r413 Banks
- " Doyle L (Mabel F) textile wkr h1107 W Lee
- " Earl A slsmn Cashwell's Inc r17 17th (WOM)
- " Earl C (Margt F) sta mstr Sou Ry System h503 S Aycock
- " Ella mach opr Vick Chemical Co r616 Stirling
- " Ella L ofc sec Gboro Sr High Sch r 1006 Fairmont
- " Ellen (c) hndry wkr Ideal Lndry Co r232 S Gilmer
- " Ellen (c) maid r613 E Gaston
- " Ervin D (Alene; 4) br mgr h753 Chestnut
- " Etta F student r705 Simpson
- " Eva K Mrs slsmn Schiffman Jewelry Co h113 S Tremont dr
- " Flora clk Jefferson Standard Life Ins Co r1402 W Market
- " Frank (c; Leola) driver Acme Coal Co h1118 S Cedar
- " Fred D (Mabel I; 4) textile wkr h103 16th (WOM)
- " Garland M (Mildred; 1) sergt City Police Dept h805 Longview
- " Geo (c; Thelma) janitor Jefferson Standard Bldg 101 N Elm R224
- " Geo (c) lab r413 Banks
- " Geo R r310 W Washington
- " Geo R slsmn r705 Simpson
- " Gladys K sten J D Wilkins Inc r1607 Buffalo (MHs)
- " Glenn E (Eliz F; 2) textile wkr h907 Elwell av (B)

**GUILFORD
NATIONAL
BANK**

**WASHINGTON
SQUARE**

**Member
FEDERAL
RESERVE SYSTEM**

**FEDERAL DEPOSIT
INSURANCE CORP**

**JOHN
H.
BONITZ**

**General
Contractor**

**Home
Insulation**

**Pipe and Boiler
Covering**

**Cold Storage
Rooms**

Sound Control

**330
BELLEMEADE**

**PHONE
8175**

MENDENHALL'S Inc.

Mendenhall's Good Lumber Since 1884
PHONE 2-0417 ASHE AND LEWIS STS.

**Lumber,
Building Supplies,
Millwork, Hardware,
Certainteed Products**

TAYLOR

- " H Clinton (c; Lelia S; 1) prof A & T College of NC h121 N Nocho
 - " Halford textile wkr Carter Fabrics Corp S Elm nr end
 - " Hampton F (c; Clara B; 1) janitor City Hall r1947 E Market
 - " Hardin garment wkr W Koury Co r RD 4
 - " Harold C (M Eliz T) supt Denim Sta USPO h805 Howard
 - " Harry student r420 W Washington
 - " Harry C clk Brooks Trans Co Inc r 420 W Washington
 - " Harry G (Leona A; 3) mgr Sou Electric Service Co h615 Northridge
 - " Harry L (Gladys E; 2) driver Horton Motor Lines Inc h1701 Oak
 - " Harry N (Minnie; 1) h West Greene ct nr Winston Salem rd (HPKW)
 - " Harvey W (Jimmie L; 3) hosiery wkr h1429 Brandt (L)
 - " Hattie M tel opr StLeo's Hosp r714 Summit av
 - " Hazel nurse r127 E Fisher av apt 1
 - " Huber T adjuster Employers' Liability Assurance Corp r215 Tate
 - " Hugh M cook Vick Chemical Co r High Point NC
 - " J Thos (Louise R; 1) phys 823 N Elm h206 Meadowbrook ter (IPK)
 - " Jas B (Minnie G) supvr Home Life Ins Co of NY r Pinecroft rd
 - " Jas L lawyer r319 1/2 S Elm
- TAYLOR JAMES N (Annie B), Physician, Diseases of Stomach and Internal Medicine 405 Jefferson Standard Bldg 101 N Elm, Tel 2-0954, h206 S Tremont dr, Tel 7246**
- " Jas T r360 W Lee
 - " John (c; Hattie) lab r911 Ireland
- TAYLOR JOHN A (Gertrude G; 2), Dist Mgr Gay & Taylor Inc, and Insurance Adjuster 922-30 Southeastern Bank Bldg 100 N Elm, Tel 4174, h1214 Hill, Tel 7389**
- " John B (Etrulia H) filling sta 100 Church h1310 Northfield
 - " John M emp Gboro F F Hosiery Mills Inc r RD 5
 - " John S (Nancy B; 1) sec-treas Gate City Bus Co and bkpr Starmount Co h210 S Mendenhall
 - " John W (Nell C; 1) bus opr Duke Power Co h1002 Asheboro
 - " Jonah C (Margt W) adjuster Am Mut Liability Ins Co h329 McIver apt 3
 - " Jos (c; Ellen; 1) truck driver h232 S Gilmer
 - " Jos R (Estelle; 3) textile wkr h1500 Ridgeway av (E)
 - " Kath asst prof W C of the U N C r do
 - " Kellis C garment wkr Blue Bell r611 S Spring
 - " Kizzie L (wid John W) h931 Walker
 - " L Branson clk Edwards Dry Cleaning Co r RD 1
 - " L Edythe sten A & Y Ry Co r200 S Mendenhall apt 2
 - " Larane J hosiery wkr r1201 Perry
 - " Lonnie (Vivian) textile wkr h3306 E Bessemer av (B)
 - " Loula P Mrs h321 Tate
 - " Lucie V sten US FHA r104 Elmwood dr (TPK)
 - " M Eloise student r612 Joyner
 - " Maggie B (c) student r1947 E Market
 - " Margt Mrs tchr Guilford Public Sch r1559 Walker av
 - " Margt A textile wkr Carter Fabrics Corp S Elm nr end
 - " Margt B (wid Jos L; 3) garment wkr Blue Bell r409 E Whittington
 - " Margt H Mrs typist US Int Rev (Unjust Enrichment Div) r RD 4

TAYLOR

- " Marion (Fannie; 7) broom winder Guilford County Assn for the Blind Inc h226 E Smith
 - " Mary (c) cook h709 Hudson al
 - " Mary Mrs slswn r340 N Elm
 - " Mary L (c) nurse City Health Dept h703 Benbow rd
 - " Mary N Mrs garment wkr Blue Bell r RD 1
 - " Mary R agcy sec Jefferson Standard Life Ins Co h104 Elmwood dr (IPK)
 - " Maskey A (Selma B; 4) hosiery wkr h1201 Perry
 - " Mattie Mrs r Masonic and Eastern Star Home
 - " Minnie C Mrs (1) garment wkr Blue Bell h360 W Lee
 - " Myra V Mrs garment wkr Blue Bell r RD 1
 - " Myrtle H textile wkr Carter Fabrics Corp S Elm nr end
 - " Nannie M r Masonic and Eastern Star Home
 - " Nell textile wkr Carter Fabrics Corp S Elm nr end
 - " Odis D (Berta; 1) prsmn Riser Print-in Co Inc h1607 Buffalo (MHTs)
 - " Oscar T (Mary H) linemn Duke Power Co r RD 1
 - " Paul (c) r116 N Clinton
 - " R Harmon asst mgr adv dept Meyer's Dept Store r132 E Fisher av apt 3
 - " R Vivian ofc sec A&YRyCo r200 S Mendenhall apt 2
 - " Rachel C clk Blue Bell r219 Thurston
 - " Ray H (Marcile G; 2) trav slsmn h 1501 Briardcliff rd
 - " Robt (c; Mollie; Bob's Place) r914 Benbow rd
 - " Robt B (Mary B; 1) agcy asst Jefferson Standard Life Ins Co h1700 N Elm apt B7
 - " Robt F hosiery wkr h West Greene ct nr Winston Salem rd (HPKW)
 - " Robt L (c; Alma T) agt NC Mut Life Ins Co h806 Bennett
 - " Roland M (Sadie R) slsmn h705 Simpson
 - " Roosevelt (c; Bessie) lab h118 Dean
 - " S Virginia bkpr Sou Dairies Inc h200 S Mendenhall apt 2
- TAYLOR SHAHANE R (Mary H; 1), Physician, Eye, Ear, Nose and Throat Specialist 317-319 Jefferson Standard Bldg 101 N Elm, Tel 2-2124, h809 Woodland dr (IPK), Tel 6330**
- " T C Mrs bkpr Bennett College 922 E Washington
 - " Thelma (wid Edw; 3) textile wkr r34 17th (WOM)
 - " Thos P (Almeria; 2) tmkpr h107 N Spring apt 5
 - " Thos P jr clk Tatum's Ice Cream Co Inc r107 N Spring apt 5
 - " Thurston (c) car washer Gboro Motor Car Co 107 N Forbis
 - " W B slsmn Am Agrl Chemical Co r Mocksville NC
 - " W Raymond (Bertie Y; 1) prof W C of the U N C h612 Joyner
 - " Walter M (Evelyn W) sec Jos J Stone & Co h1104 Magnolia apt 8
 - " Wesley (Cath) phys 303 S Elm R408 r RD 5 Justamere Farm
 - " Wesley F (c; Theophile) tchr Jas B Dudley High Sch h1105 Gorrell
 - " Wm C (Eva K) trav slsmn h113 S Tremont dr
 - " Wm D (Ruth) h1514 Lexington av
 - " Wm H (Ermona; 1) clk h1306 Battle Ground av
 - " Wm H mech Dockery Lbr Co r115 1/2 E Washington
 - " Wm J (Fannie) firemn Jefferson Standard Bldg r RD 5
 - " Wm R slsmn r519 Simpson
 - " Wm W loco eng r707 Broad av

PILOT LIFE Insurance Company



Serving
the
South
Since
1903

236 Commerce Place



DIXIE SALES COMPANY
Automotive Electrical Service
DELCO BATTERIES
DELCO RADIOS AND SERVICE
TIRES

Tels. 9754 and 5773



BORDEN BRICK & TILE CO., Inc.**BRICK — HOLLOW TILE AND BUILDING SUPPLIES****WESTOVER TERRACE****TEL. 8123**

TAYLOR
 " Willis P jr slsmn Charles Stores Co Elm at Washington
 " Winifred N dep collr US Int Rev r411 Summit av
 Teachey Jas C (Martha M) brklyr h1013 W Lee
 " Jas C jr (Pearl L; 2) acct A M Pullen & Co h1505 Fairmont
 " Madelyn (O Henry Beauty Salon) r 2032 Walker
 " Roscoe D slsmn Smith-Douglass Co Inc r Pleasant Garden NC
 Teague Ashlyn opr SBT&TCO r RD 4 Winston-Salem rd
 " Auto Supplies (Oscar B Teague) whol 210 S Davie
 " Benj M (Leoria J) textile wkr h17 Spruce (WOM)
 " Bryce A (Nona K) bkpr Dockery Lbr Co r RD 1 Randleman rd
 " Chas C (Cora M) cond h412 S Edgeworth
 " Chas H (Ruby Y; 1) dentist 100 N Elm R721 h908 N Eugene

TEAGUE CLAUDE E (Mary S; 4), Asst Comptroller The Woman's College of the University of North Carolina, h 210 McIver, Tel 4392

" Clyde C (Nellie; 4) plmbr Hunt Bros h1308 Grove
 " Daphne N sten E T & W N C Motor Trans Co r1308 Grove
 " DeWitt mech Geo F Daly Inc r RD 4
 " Dolores T opr SBT&TCO r RD 4 Winston-Salem rd
 " Dorothy L garment wkr Blue Bell r 502 Arlington
 " Ennis M (wid Jas W) textile wkr h54 Walnut (Prox)
 " Esther J sec Dr Alex F Fortune h713 Morehead av
 " Exton (M Lucille) hosiery wkr r1909 Asheboro
 " Gary J textile wkr r17 Spruce (WOM)
 " Hazel R clk in charge Sub Sta No 4 USPO h2100 Asheboro
 " Henry L meat ctr Self Serve Gro r7 Watkins (Pom)
 " Hobert textile wkr r3 Hubbard (Revo)
 " Howard N (L May; 4) dist mgr Huntley-Stockton-Hill Co h1401 Madison
 " Inza sten Prox Mercantile Co Inc r 2100 Asheboro
 " J Herbert (Ophelia P; 1) clk Teague Auto Supplies h1112 Omaha
 " Jacob J (Magdaline G) asst mgr Rhodes Furn Co r Guilford NC
 " Jas H (Agnes M; 1) clk White Oak Dept Store h2200 Benbow rd
 " Jas S roofer Sou Asphalt Products Co r RD 1
 " Jas W (Marion A; 1) taxi driver r7 Spruce (Revo)
 " Lorene H garment wkr Blue Bell r210 Ashe
 " Luther G (Alma O) textile wkr h1120 Silver av
 " Marvin D (Lydia W; 1) business mgr City Board of Education h608 Scott
 " Mentora nurse 713 Morehead av r do
 " Oscar B (Mossie S; 3; Teague Auto Supplies) r RD 4 Asheboro extd
 " Partha W (wid Christopher J; 2) h 1014 S Aycock
 " Raymond L (Irene) textile wkr r17 Spruce (WOM)
 " Reese S (Leola; 2) hosiery wkr h1728 Glenwood av
 " Thos (Birdie) tmkpr h908 Cherry
 " Thos H (Glennie H; 3) textile wkr h 7 Spruce (Revo)
 " Thos T sta atndt H Jerome Johnson r2025 Asheboro
 " W Gus (Bertha; 1) textile wkr h7 Watkins (Pom)

TEAGUE
 " Wm C (Wanda H) trav slsmn r104 Melrose ct
 " Wm R (Viola; 6) lab h821 Silver av
 Teal Alma L Mrs sten Motor Transit Co r411 Church
 " Benj G (Edith P) slsmn Lowman Motor Co r507 Simpson
 " Betty r519 Summit av
 " Edith P Mrs slsmn Meyer's Dept Store r507 Simpson
 " Grace W emp Gboro Overall Co Inc r1206 Omaha
 " Jos B (Grace W) clk The Am News Co h1206 Omaha
 " Lunas M (Eliz H) pntr h1206 Omaha
 " Novella (c) r413 Glenn al
 Team Benj G (Juliet B) supt M Leon Ellis h114 Adams
 " J Robt (Eleanor P; 1) pres-treas Carolina Vulcanizing Co h2104 Rolling rd (SH)
 Teasley Allen D servicemn Pickett Battery & Auto Co r RD 2
 Tedder Chester formn Vick Chemical Co r Guilford College RD 1
 " Claude D supt The McClamroch Co Inc r Guilford College
 " Grace K Mrs opr SBT&TCO r RD 2
 " Grover H (Grace) mnsgr Vick Chemical Co h Oakcrest av nr Battle Ground av
 " Odell H Mrs sten Jefferson Standard Life Ins Co r1007 N Elm
 Teel Wm (c; Willie B) lab r211 S Gilmer
 Teeter Ella W Mrs (Wright's Beauty Shop) h328½ W Washington apt 1
 " Fred W (Ella W) mgr h328½ W Washington apt 1
 " Walter D (Lettie M; 2; McAdoo Hts Barber Shop; Textile Service Sta) h 1922 Bradford (MHTs)
 " Wm textile wkr r1 Hubbard (Revo)
 Teetsel Alf P (Clara B) r711 Elam av
 Tellie Julia M (c) cook 1100 Cornwallis dr (IPk)
 Temko Apartments 302 W Washington
 Temple Bertie A (wid Geo A; 1) h409 W Sycamore
 " Chas B (Gladys) textile wkr h28 Latham (Pom)
 " Clara (wid Geo W) r113 E McCulloch
 " Emmanuel Synagogue Rev Fredk I Rypins rabbi N Greene cor Florence
 " Geo A slsmn Statesville Flour Mills Co 538 Ashe
 " Inez textile wkr r1601 Elwood av
 " Minnie (wid Wm O) looper Juvenile Hosiery Mills Inc h1601 Elwood av
 Temples Jos (Annie L) emp Oettinger Lbr Co h1722 Glenwood av
 " Lillie r County Home
 Templeton Albert B r1414 Valley Park dr
 " Chas J clk r619 N Eugene
 " Chas J (Ruby) slsmn h619 N Eugene
 " Draft T (Minnie F) textile wkr h31 Upland dr (Prox P Wks)
 " Francis A (Dora E) h1414 Valley Park dr
 " Francis L hostler Horton Motor Lines Inc r1414 Valley Park dr
 " Thos M driver Horton Motor Lines Inc r1414 Valley Park dr
 " Voight bus opr Duke Power Co r509 N Eugene
 Tennant Archie (c; Nellie) janitor Gboro News Co h1205 Sloan
 " John H (c) lab r307 Huffman
 " Mary A asst registrar W C of the U N C r123 McIver
 " Robt T (c; Lula T; 1) janitor Gboro News Co h213 Huffman
 Tennent Annie (c) h607 Cumberland
 " Lula (c) maid r607 Cumberland
 " Zack (c) mech Carolina Baking Co r607 Cumberland

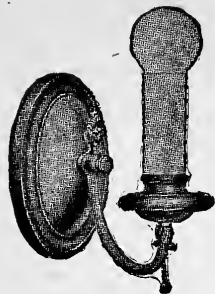

**Gate
City
Electric
Co.**

**Wiring
Repairs**

113 E.
GASTON ST.

PHONES
Office 7333
Night 2-2284

**HUNT
BROS.**

**Plumbing
Heating**

**Air
Conditioning**

**Oil Burners
Stokers**

211
W. Gaston St.

PHONE
2-0016

LEON M. HAM---Realtor

Sales — Rentals — Insurance

HAM BUILDING

TEL. 2-1276

Tenney A M Associates Inc The Gordon R Hope and John R Sherrill sls rep rayon yarn 100 N Elm R922

Terminal Workers and Freight Handlers Union No 19041 meets Sundays 3 p m 112½ E Sycamore

Terra Cotta Community Hall (c) 4 1st (TC)

Terrell Arth E (Myrtle; 4) emp Oettinger Lbr Co h808 Terrell

" Blair W atndt Rayle & Cavan r1011 Martin

" Claude J (Louise E; 3) linemn Duke Power Co h707 Martin

" Edw C r630 Joyner apt 2

" Eliz (c) maid r406 High

" Elsie W emp Gboro Overall Co Inc r535 E Bragg

" Everett A (Jennie F; 2) slsmn Pet Dairy Products Co h131½ E Smith

" Grace opr SBT&TCo h1831 Freeman's Mill rd

" Henry B (Elsie W; 1) lab Arnold Stone Co of N C Inc h630 Joyner apt 2

" John (c) r County Home

" Lonnie M (Minnie) emp Oettinger Lbr Co h812 Terrell

" Maggie T (wid Martin L) h1831 Freeman's Mill rd

" Mary (c) Indry wkr Ideal Lndry Co r424 N Dudley

" Minnie A Mrs h1817 Battle Ground

" Wilbert C slsmn The L B Price Mercantile Co r1308 Pearson

Terry A Priscilla (c) student r506 Logan

" C Paulette tmkpr r406 W Washington

" Ernest (Kath; 4) textile wkr r34 Latham (Pom)

" Frank P (Lucile B) lino opr Trade Typesetters h318 Asheboro apt 12

Tesh Chas A (Cora D; 4) textile wkr h rear 3600 Spring Garden

" Floyd B (Ruby M) collr Sou Mus Co Inc r2011 Asheboro

" Sally P cash The Mecca Cafe r1007 N Elm

TESTED PAPERS OF AMERICA (See Dillard Paper Co), 518-524 Ashe, Tel 7188

Tetterton Jos T (Jemima S; 1) bus opr Duke Power Co h1815 Asheboro

Tew Alfonza lab Carolina Steel & Iron Co 1437 S Elm

" Beulah (wid Frank) textile wkr r White Oak Hotel

" Elsie M hosiery wkr r634 Broad av

" Emma Mrs r2103 Kersey

" Jas M ship clk Western Auto Supply Co r328 N Forbis

" John E (Berta L) slsmn The L B Price Mercantile Co h3709 Cameron (B)

" Leon R (Margt D; 1) batterymn Goodyear Service Stores h839 Bellevue

" Perry F (Ethel C) textile wkr r38 17th (WOM)

" Sidie F r Masonic and Eastern Star Home

Texas Co The J Benson Andrews agt bulk plant W Lee nw cor Aycock

Textile Dairy (see Rock Creek Dairy) office 386 N Elm

" Dairy E Pratt Whitesell mgr 17th at end (WOM)

" Drug Co (R Colon Maness, Clyde Daniels) 2109 Church (MHts)

" Jewelry Co (Frank E Tutzauer) 402 State (MHts)

" Machine Works Inc Raymond W Weaver sou rep 303 S Elm R1101

" Service Station (Walter D Teeter) 2110 Church (MHts)

" Specialty Co Inc L Carroll Atkisson pres Fredk A Decker (Charlotte) v-pres E Ray Bond sec-treas loom reed mfrs Victor pl nr King

Textorian The Herman Leonard mgr-editor publication Vine cor 9th (Revo)

Thacker Augustus C (Maggie D) h1 Spruce (Revo)

" Chas W (Fannie S; 1) pntr h621 Asheboro

" Cicero C textile wkr r1 Spruce (Revo)

" Clyde B (Birdie D; 1) slsmn h1907 Oak

" David (c; Jessie; 2) r411 Bennett

" Ella G (wid John L) h207 S Eugene

" Harriett (c) maid h228 N Gilmer

" Herman L (Grady H; 1) bkpr J W Scott & Co h1808 Rolling rd (SH)

" Jas (c) r411 Bennett

" Jas (c) hlpr W R Waldron Motor Co r422 E Washington

" John G census taker r207 S Eugene

" John W (Eulalia C) slsmn Guilford Dairy Co-Op Assn r RD 1

" Jos slsmn Gboro Distributing Co Inc r303 Lindsay

" Julius (c; Lucy) janitor h1303 Lindsay

" Leona (c) maid r207 N Gilmer

" Leroy (Lillian K; 2) mgr King's Business College h1805 Walker av

" Lillian L (wid Wm B) h804 Cypress

" Louise S br mgr Sherman's Inc r105½ S Greene

" Luvenia (c) maid h120 Lain

" Mabel r County Home

" Marion (c) student r1312 Payne

" Mary (c) maid h210 N Gilmer

" Mary L clk Jefferson Standard Life Ins Co r804 Cypress

" Nannie (c) maid r411 Bennett

" Pasquale textile wkr r1 Spruce (Revo)

" Rufus I (c; Eulalia; 1) delmn h1312 Payne

" Ruth H Mrs (1; Thacker's Beauty Shoppe) h133 E Smith apt 2

" Sallie (c) r408 Glenn al

" Theo (c) car washer r210 N Gilmer

" Vernie (c) maid r210 N Gilmer

" Wm (c) r306 Law

" Wilson B Mrs (1) stock clk r1616 Trogdon

Thacker's Beauty Shoppe (Mrs Ruth H Thacker) 119 N Elm R601

" Inc J V Sherrill mgr restr 108 W Market

Thackerson Jesse V (Ocie F; 3) h917 Warren

" Lois I r917 Warren

Thaer Albert H r224 S Mendenhall

" M Louise (wid Saml L) h224 S Mendenhall

Thaggard Lucy (wid Jas) r1115 McCormick

Tharp Mildred fur ctr Jones Fur Service r309 (209) N Mendenhall

Thaxton Hubert M (c) prof A & T College of NC r do

Thayer Mattie M credit dept Gboro News Co r High Point NC

Theatre Suppliers Inc M W Knott pres R O Holland sec-treas 211 W Market

Theis Carl F jr slsmn Montgomery Ward & Co r100 College pl

Thelen Christine phys Gboro College r do

Thiel Albert F (Blanche A; 1) associate prof W C of the U N C h116 McIver

Thigpen C David (Fleeta C) slsmn Gboro Coca-Cola Bottling Co Inc h 103 State (MHts)

" C H textile wkr r White Oak Hotel

" Chas E (Ruby J) policemn h502 Prescott

" Clara L (wid Chas D) h2 Gordon (WOM)

" G Herman (Polly) slsmn Marian Lewis Bake Shop r White Oak Hotel

" Howard E textile wkr r39 17th (WOM)

" Lenna W mach opr El Moro Cigar Co Inc r342 W Lee

CLEGG-KING MOTORS

PHONE
5196

PONTIAC



Sales AND Service

449

W. MARKET ST.

S. T. Wyrick & CO.

Office Equipment and Supplies



All Steel Office Equipment Engraving Printing Portable Typewriters

119 N. Greene

TEL.
4133

Meyer's

DEPARTMENT STORE GREENSBORO N. C.

**A Greensboro Institution for
More Than a Quarter
of a Century**

TELEPHONE NUMBER 6101

**NEWS
and
RECORD
WANT
ADS**

PHONE
2-3131

"they get
Results"

Carolina Steel & Iron Co.

- Designers
- Fabricators
- Structural Steel
- Beams
- Channels
- Angles
- Plates
- Ornamental and Special Iron Work
- Tanks

1437
S. Elm St.

PHONE
2-3141

THIGPEN

- "Mary M (wid Kit V; 1) h39 17th (W OM)
- "Rachel tchr Prox Public Sch r1101 Summit av
- "Ransom F (Daisy C) overseer Prox Mfg Co h1101 Summit av
- "Wm r727 S Elm
- "Wm R textile wkr r39 17th (WOM)
- Thom Alma (c) hlpr Patterson Bros Inc r1103 Perkins
- "Calvin (c; Ruth J) prsr Wade's Dry Cng Co r609 Bennett
- "Eliz (c) h609 Bennett
- "Jas W (c; Alma) cook Patterson Bros Inc h1103 Perkins
- "Wm T (c) dish washer Patterson Bros Inc r1103 Perkins
- Thomas A Louise dep collr US Int Rev h336 Bellemeade apt 303
- "Adele L (wid Alen S) r206 E Hendrix
- "Alphonse (c) lab r1033 Armstrong
- "Annie (wid John P) r422 N Cedar
- "Augustus W (c; Mamie; 2) porter Piedmont Billiard Parlor r1933 E Market
- "Aurelia (wid Chas E) r507 Simpson
- "Austin r Louis E Thomas
- "Beatrice (c) h403 Glenn al
- "Belva L garment wkr Blue Bell r816 Vance
- "Benj (c) r104 East
- "Benj M (Annie J) textilewkr h50 Spruce (Revo)
- "Buford L r1011 Martin
- "C Marvin (Isia E; 1) barber Guilford Barber Shop h810 Highland av
- "Carrie slsmn r408 W Washington
- "Chas (c; Eliza) lab h715 Sevier
- "Chas B (Annie C) clk RyMS h207 E Hendrix
- "Chas E (Nina K; 1) atndt Spur Dist Co Inc r711 S Elm
- "Chas L (Emma E) pres Thomas Oil Co h301 McIver apt 1

THOMAS CHAS M, Associate O Henry Insurance Agency Inc 701-704 Southeastern Bldg 100 N Elm, Tel 2-2177, r1614 W Market, Tel 2-1745

- "Chas V (Fannie J) h508 Asheboro
- "Clarence S hlpr Gate City Roofing Co Inc r Steph Thomas
- "Clem W clk Armour Fertilizer Wks r420 W Washington
- "Clinton (Ella M; 2) textile wkr h85 Walnut (Prox P Wks)
- "Daisy L (wid Robt T) h669 Percy
- "Davey S emp G'boro F F Hosiery Mills Inc r RD 2
- "David B (Nancy L; 2) div mech State Hwy Conn h200 Wilson
- "Dora (c) maid r705 E Sycamore
- "Earl E r1011 Martin
- "Edgar (c; Mattie; 1) h44 Railroad (T C)
- "Edith L Mrs slswn Neale's Inc r669 Percy
- "Eliz G Mrs slswn Belk's Dept Store h206 E Hendrix
- "Eloise asst tchr Kerenoff Dance Studio r404 N Mendenhall
- "Elsie B (wid J Arth) h232 N Edgeworth
- "Emma E bkpr Thomas Oil Co r301 McIver apt 1
- "Emma L (c) r1220 E Market
- "Ernest L textilewkr r61 Walnut (Prox)
- "Errington W (Polly M; 1; The Boar & Castle; The Boar & Castle Golf Driving Range; Uptown IBoar & Castle) h4348 Princeton (HPKW)
- "Essie (c) cook h2 Maple (Prox)
- "Ethel (c) cook r226 S Gilmer
- "Ethel D (wid Raymond C) h1310 Marion
- "Etta H (wid Arth) h527½ S Elm

THOMAS

- "Everett M textilewkr r61 Walnut (Prox)
- "F Edgar tchr Gboro Senior High Sch r1406 W Market
- "Francis C (Maria E; 2) tree surg 1310 Marion h do
- "Frank L (Vera; 1) mech h1905 Asheboro
- "Fred A (Hellene J) clk Pilot Life Ins Co h405 S Chapman
- "Fred C mgr Advance Stores Co r RD 2
- "Garland (c; Mackey) h2023 E Washington extd
- "Georgia (c) r616 Nantucket
- "Gilbert L (Alma G) lino opr Gboro News Co r106 Wilson
- "Grace F slswn Ellis Stone & Co r Y W C A
- "Grady r510 Wesley pl
- "Guy J (Kath Z; 3) auctioneer High Point rd RD 3 h do
- "Guy J jr student r Guy J Thomas
- "Gwendolyn textilewkr r86 19th (W OM)
- "H Edw textilewkr Carter Fabrics Corp r510 Wesley pl
- "Harry J (Mary; 3) swtchmn h1110 Lexington av
- "Hellene J Mrs asst mgr Sykes Florists Co h405 S Chapman
- "Hugh M coml repr SBT&TCO r203 S Eugene
- "Irene H Mrs garment wkr Blue Bell h1418 Battle Ground av
- "Iva D Mrs slswn Ellis Stone & Co r 317 W Washington
- "J Graham (Blossom H; 1) phys 122 S Green R21 h117 S Tremont dr
- "J Robt tmkpr Chas W Angle Inc r700 Blair
- "J Verlyn (Addie S; 2) mech Lowman Motor Co r RD 5
- "Jas (c; Blanche; 1) janitor W C of U N C h1006 Ashe
- "Jas A (Eloise) clk R M Butler & Co r404 N Mendenhall
- "Jas B slsmn Traders Chevrolet Co Inc r Guilford College
- "Jas M textile wkr h63 Maple (Prox)
- "Jas P (Uptown Boar & Castle) r110 College pl
- "Jas R (Edith L) r669 Percy
- "Jas T jr dentist 100 N Elm R608 h110 College pl
- "Jas W (c; Minnie; 1) lab h203 S Gilmer
- "Jasper D (Lucille R; K & T Grocery) r Gilmore cir (Sedgefield)
- "Jesse lab Green Hill Cemetery r2408 Spring Garden
- "Jesse L (Louise F; 1) trav rep Gboro (News Co h421 Westdale pl)
- "John (c) r1002 Bilbro
- "John (Flossie; 1) h123 W Lee
- "John (Ida S) h545 S Mendenhall
- "John (c; Pauline) driver Sun Coal Co r621 Oak
- "John A (Minnie G; 6) textile wkr h 61 Walnut (Prox)
- "John D (Margt E) genl supt Chas W Angle Inc h700 Blair
- "John H (c; Florence; 3) lab h47 Railroad (TC)
- "John L reed mkr Gboro Loom Reed Co 412 Prescott
- "John W (Geneva M; 2) textile wkr h2 Ruth Byrd (E)
- "Kath Z Mrs (3; Sallye Harmer Beauty Salon) r High Point rd
- "L Brite (Lillie S) textile wkr h86 19th (WOM)
- "Lawrence A (Eliz G; 1) pricer Justice Drug Co h206 E Hendrix
- "Lemuel (c; Mary; 1) textile wkr h 1812 E Market

FORBIS & MURRAY

Funeral Home

301 CHURCH ST.

TEL. 8165

**24-Hour
Ambulance
Service****THOMAS**

- " Leola S roller El Moro Cigar Co Inc 351 S Greene
 - " Leon C (The Boar & Castle; The Boar & Castle Golf Driving Range; Uptown Boar & Castle) h W Market extd
 - " Leroy (c) lab Armco Finishing Corp r1011 Best
 - " Lewis S garment wkr Blue Bell r RD 1
 - " Lloyd (c; Cola) h135 N Dudley
 - " Louis E (Lula; 1) h Friendly rd extd RD 2
 - " Louise (c) sch tchr h415 N Dudley
 - " Lydia textile wkr r50 Spruce (Revo)
 - " M Benj (Annie) textile wkr h1922 Church (MHTs)
 - " M Ida (wid Jeff D) r1701 Trogon
 - " Marion r1310 Marion
 - " Marion S opr Duke Power Co r High Point rd
 - " Marvin W woodwkr E J Talley Machinery Co Inc r527½ S Elm
 - " Mary D Mrs slswn W T Grant Co r 3709 Peterson
 - " Mary E garment wkr Blue Bell r RD 1
 - " Mary K slswn Charles Stores Co r Guy J Thomas
 - " Myrtis mach opr r1005 Asheboro
 - " Nathaniel (Marion G; 1) mech Gboro Loom Reed Co r1046 Battle Ground
 - " Nellie (c) maid 1721 Madison av
 - " Norman D (Jessie B) slsmn Rogers Paint Store r1112 Lexington av
- THOMAS OIL Co, Chas L Thomas Pres, Agents Sinclair Refining Co, 1220 W Lee, Tel 9352**
- " Oliver W (Lola M; 2) mech El Moro Cigar Co Inc h Robbins nr S Elm
 - " Onelia (c; 1) Indrywkr r605 Sampson
 - " Opal L r1011 Martin
 - " Paul R (Verna McD; 2) associate State Mut Life Assurance Co h930 Carr
 - " Pauline J Mrs (4) clk h1011 Martin
 - " Pinky (c) car washer N Elm St Service Sta r1018 E Washington
 - " Ralph F (Dorothy W) delmn Patterson Bros Inc h3907 Peterson av (B)
 - " Raymond A (Mildred B; 3) hosiery wkr h1702 Valley Park dr
 - " Raymond L (Ruth D; 2) textile wkr h44 20th (WOM)
 - " Reuben C (Martha E; 1) wtchmn r 1601 Trogon
 - " Richd (c; Romel; 2) carp h1111 Gray
 - " Robt (c; Eliz) chauf r623 Watson
 - " Robt D (Snowdine) emp Hanes Funeral Home Inc r RD 2
 - " Rosa (c) maid 319 Meadowbrook ter (IPk)
 - " Rose P Mrs (2) buncher El Moro Cigar Co Inc h1600 Midway
 - " Ruby garment wkr r812 S Elm
 - " Ruth M br mgr Koonts Kleaning Co Inc r103 Huffine Mill rd
 - " Sadie (c; 3) maid r616 Sevier
 - " Saml G (c) janitor r129 Poe
 - " Steph (Cornelia B; 4) supt Chas W Angle Inc h Rockett nr Freeman's Mill rd
 - " Steven (Ella E) textile wkr h408½ (410½) State (MHTs)
 - " Theo (Mary C; 1) woodwkr E J Talley Lndry Machy Co Inc r527½ S Elm
 - " Tilman B acct Thos L Matlock r1614 W Market
 - " Troy pntr r307 Walker av
 - " Unity (wid Jack) r1005 Asheboro
 - " Vema mach opr Vrick Chemical Co r 930 Carr
 - " W Ellis (Gladys; 2) h4243 Winston Salem rd
 - " Walter C (Kate H; 1; Central Floral Gardens) r1909 Spring Garden

THOMAS

- " Walter L r316 W Gaston
 - " Whitie H (wid Rufus J) r1109 Magnolia
 - " Wm B (Mildred; 2) slsmn h1605 Asheboro
 - " Wm H (c) h1913 E Market
 - " Winton L formn Carter Fabrics Corp S Elm nr end
 - " Woodrow W (Irene H) assembly mn E J Talley Lndry Machinery Co Inc h1418 Battle Ground av
 - " & Howard Co (J Luther Nichols, Maxwell M Wilson) whol gros 217 E Gaston
- Thomas Elbert V electn r928 Carr
- " Elnora (wid Wm M) h928 Carr
 - " Jesse (c) lab Duke Power Co r402 Stewart
 - " Wm O ship clk Sou Dairies Inc r RD 3
- Thomerson Homer D (Wilma M; 1) patrolmn State Hwy Patrol r1113 Elwell (B)
- Thompkins W H Co Thos Lineberry whse mgr 1708 Holbrook
- Thompson A L mach Newman Mach Co Inc 507 Jackson
- " Albert H (Mittie; 2) textile wkr h6 18th (WOM)
 - " Albert L (Bertie A) v-pres A&YRyCo h801 Simpson
 - " Albert L jr (I) slsmn Dillard Paper Co r801 Simpson
 - " Alice (c) h835 (735) Guilford av
 - " Allie O (c) opr Maco Beauty Shoppe r RD 4
 - " Alphonso (c) lab Sou Converting Co r1033 Armstrong
 - " Alvin L jr clk r1304 Grove
 - " Andrew T (c; Ada; 5) lab Duke Power Co h504 Best
 - " Anna (c) Indry wkr Dick's Lndry Co h1111 E Washington
 - " Annie r1013 S Aycok
 - " Bettie (c; 1) h436 Mayo ct
 - " Callie (c) r927 Best
 - " Carl L (Flora P; 1) supt Swift & Co h1102 Asheboro
 - " Carrie (c) maid h715 Johnston
 - " Chas (c) whsemn Pilot Brokerage Co r157 W McCulloch
 - " Clara A (wid Wm E) h702 Tuscaloosa
 - " Clarence (c) cotton bailer r420 Cole
 - " Clarence R (Bess G; 2) mgr h2220 Pinecrest rd (SH)
 - " Clyde (c; Mary E) delmn Miller Furn Co h708 Macon
 - " Clyde M (Eula; 1) mech Otis Elevator Co r1112 Glenwood av
 - " Co The (Virden Thompson) blr compounds 219 Lewis
 - " Courtney (c) maid r704 Sevier
 - " D E appr Newman Machine Co Inc r RD 3
 - " Daisy smstrs r603 Union
 - " Dental Co Chas J Eager mgr Willis J Rowe sls mgr 100 N Elm R512
 - " Dewey textile wkr r104 16th (WOM)
 - " Dodge E (Ruth B; 1) whsemn Banner-Truelove Co h105 Newlyn (M Hts)
 - " Dora S (wid Silas M) emp Morrison-Neese Furn Co h501 W Lee
 - " Edna hosiery wkr r2308 Sherwood
 - " Edw (c) hlpr Collee Pastry Shop r123 Huffman
 - " Edw D (Flora J; 5) dep sheriff h107 17th (WOM)
 - " Edw E carp h820 Wharton
 - " Esau (c; Swanee; 4) h109 Dean
 - " Essie (c) Indry wkr Ideal Lndry Co 115 Lewis
 - " Eug A (Peggy O; 1) photo 1000 N Elm h do
 - " Eunice V clk WUTelCo r1112 Glenwood av
 - " Frank (c; Lizzie; 4) lab h34 3d (TC)

**Chandler
Tire
Co.****Re-treading
Vulcanizing**AAA
Road Service**LEE
Conshohocken
Tires****DENMAN
Custom Built
Tires**224
**COMMERCE
PLACE**Phone
5742**HUNT
C
O
A
L
CO.**Steam and
Domestic
COAL**CHARCOAL**Frederick
STOKERS200
DEAN ST.
Opposite
Benedict College
on Southern Ry.TEL.
2-3161

ESTABLISHED 1872
BINSWANGER & Co.
 INCORPORATED

GLASS
 STORE FRONT
 SPECIALISTS
 Macon between Tomlinson
 and Washington
 PHONE 2-3107

**SOUTH
 ATLANTIC
 BONDED
 WAREHOUSE**

MOVING
 Local and Long
 Distance

STORAGE
 Household and
 Merchandise

CRATING

PHONES
 8191-8192

THOMPSON

" G R mach Newman Machine Co Inc
 r RD 3
 " G Wesley (Elsie; 4) farmer h1005 Dil-
 lard
 " Geo (c) hlpr W I Anderson & Co r
 1903 Albany
 " Geo D (Janet M) mgr new business
 dept Security Natl Bank h1604
 Granville rd (IPK)
 " Geo H (Sara A) sub sta opr Duke
 Power Co r308 E Sycamore
 " Geo M prof WCotheUNC h203 Tate
 apt C-1
 " Geraldine hosiery wkr r815 Spring
 Garden
 " Grover W (Peggy M) adjuster Fire
 Co's Adjustment Bureau Inc h416 N
 Cedar apt 4
 " Hal (Maude C) slsmn h203 Wilson
 " Harris V (Myra E; 1) meatctr Ivory
 Stores h2113A Hiatt
 " Helen production wkr Sou Dairies Inc
 r403 N Edgeworth
 " Helen (c) student r1011 Lincoln
 " Helen E clk r203 Wilson
 " Henrietta instr WCotheUNC r317½
 Tate apt 1
 " Henry (c; Nannie; 2) hlpr Masonic
 and Eastern Star Home r535 High
 " Henry (c; Anna) lab h1111 E Wash-
 ington
 " Henry (c) porter Clinic Barber Shop
 r120 N Dudley
 " Henry slsmn r400 Walker av
 " Isabelle (c; 3) maid h464 Cole
 " J Belle Mrs h5 Justall ct
 " J C mach Newman Machine Co Inc r
 RD 3
 " J D (Marie) textile wkr h White Oak
 Hotel
 " J Wesley (Nettie M) clk Home Groc-
 ery Co h619 S Mendenhall
 " Jas (c) baker Piedmont Pie Co 529 S
 Elm
 " Jas (c; Golie) lab h2005 Gorrell
 " Jas (c; Annie; 5) plstr h453 Cole
 " Jas A (c; Rosa) plstr h1332 Ashe
 " Jas F (Gayle) h302 Parkway
 " Jefferson B clk Five Points Meat Mkt
 h650 Druid
 " Jesse (c; Eliz) lab h115 Mitchell
 " Jessie M (c) r1129 E Washington
 " John (c; Pauline; 1) delmn r621 Oak
 " John (c; Bessie; 3) hlpr W I Ander-
 son & Co h1903 Albany
 " John (c; Nelvina) lab r34 3d (TC)
 " John A (c; Bethel; 2) janitor h623
 Sampson
 " John W (Josephine; 1) office mgr M
 Leon Ellis h110 E Bessemer av
 " Julius (c) dish washer The Lotus
 Restr r1104 Gorrell
 " Julius E (Tiny F; 1) drftsmn County
 Supvr of Taxation h435 W Radiance
 dr
 " June T (Mettie L) clk RyMS h1505
 Madison av
 " Lansing E clk Piggly Wiggly r650
 Druid
 " Lawrence (c; Otis) plstr r514 Ireland
 " Lethia M (wid Wm) h3814 E Market
 (B)
 " Lillie (c) nurse 309 Meadowbrook ter
 (IPK)
 " Lloyd G (Esther M; 1; Dixieland
 Amusement Co) h309 N Spring apt 2
 " Lloyd O asst mgr Duval Finance Co
 1505 Madison av
 " Lofton G (c) hlpr Adamson Cadillac
 Co Inc h222 York
 " Lonnie K (Iola W; Gilbert & Thomp-
 son) h306 Tate
 " Lonnie K jr (Frances M) bkpr Dillard
 Paper Co r306 Tate
 " Louis C (Mabel C; 5) formn Am Agrl
 Chemical Co h818 Ross av
 " Louis C jr student r818 Ross av

THOMPSON

" Margt (c) maid r130 Mitchell
 " Margt mgr drapery work rm Morris-
 son-Neese Furn Co r501 W Lee
 " Margt weaver r Wm L Moser
 " Marie slswn Charles Stores Co r1700
 Ball
 " Martha nurse Sternberger Hosp r712
 5th av
 " Marvin C textile wkr Carter Fabrics
 Corp S Elm nr end
 " Mary (c) Indrywkr Ideal Lndry Co r
 523 Best
 " Mary E sec Chas R Mills r406½ For-
 est
 " Mary E textile wkr r2120 Textile dr
 (E)
 " Mattie (c; 1) Indrs h130 Mitchell
 " Maude C slswn Charles Stores Co r
 203 Wilson
 " May J (c) r1014 E Washington
 " May M r Masonic and Eastern Star
 Home
 " Maybelle Mrs personnel dir Meyer's
 Dept Store h517 Simpson
 " Melvin (c) plstr r423 Best
 " Mildred (c) maid r1129 E Washington
 " Minnie winder r1407 Lexington av
 " Nancy C (wid Jerome H) r1210 Ran-
 dolph av
 " Nettie (c) cook h417 N Dudley
 " Otis C (Inez J; 4) textile wkr h109
 16th (WOM)
 " Peggy Mrs nurse Wesley Long Hosp r
 1000 N Elm
 " Peggy M Mrs slswn Meyer's Dept
 Store h416 N Cedar apt 4
 " R L clk Sou Ry System r RD 4
 " R Paul slsmn Meyer's Dept Store r
 2414 Sylvan rd
 " Rachel L hosiery wkr r808 Elam av
 " Raiford (Julia K; 2) pipeftr r832
 Worth
 " Ray C (Beatrice) formn Chas D Rob-
 erts Co r RD 3
 " Rebecca L sten County Supvr of Tax-
 ation r5 Justall ct
 " Relea W (Polly E) driver Miller Furn
 Co r RD 3
 " Renty H (c; Rebecca) wood 1337 Ashe
 h do
 " Robt C baker Carolina Baking Co r
 411 W Lee
 " Robt M (Florine) furn repr h1112
 Glenwood av
 " Rommie J (Kilton H; 5) brkmm h808
 Elam av
 " Rosa B (c; 1) maid r622 Sampson
 " Roy (c; Helen; 1) fertilizer wkr h940
 Broad av
 " Russell H brkmm r808 Elam av
 " Ruth (c) waiter r417 N Dudley
 " Ruth Mrs br mgr Leonard Dry Clean-
 ing Co r212 N Davie
 " Ruth B mgr James T Ayers r105 New-
 lyn
 " Ruth E emp Gboro F F Hosiery Mills
 Inc r1401 Spring Garden
 " Ruth H Mrs (2) garment wkr Blue
 Bell r524½ Walker av
 " Ruth R (wid Walter J) h921 Walker
 " Sadie (c; 3) indry wkr Dick's Lndry
 Co h123 Huffman
 " Saml (c; Maude) pntr h2106 Everitt
 " Saml P wrapper Carolina Baking Co
 r418 S Edgeworth
 " Sara L hosiery wkr r702 Tuscaloosa
 " Susie (c) maid h205 Bennett
 " Susie A (c) r1337 Ashe
 " Taft (c; Gladys) lab r37 3d (TC)
 " Ted J (Lillian B; 1) reporter Gboro
 Record h306 Woodbine ct (SH)
 " Thos R clk r501 W Washington
 " Thos T (c; Essie) lab r421 Banks
 " Thurman M (Ruth M) textile wkr r2
 11th (WOM)
 " Tyree L roofer r2120 Textile dr (E)
 " Ulysses G r818 Ross av

Dial
 5109

*Carolina
 Taxi
 Service*

EUG. W. KEARNS,
 OWNER

221
 E. MARKET

Dial
 5109

INVESTORS SYNDICATE

Established 1894

Living Protection...everyman's road
to financial security

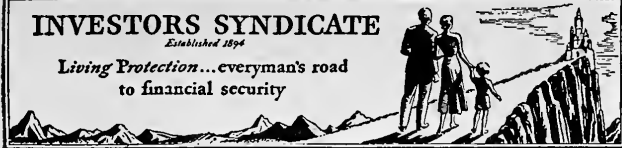

J. O. DOWNS,
Agency Mgr.
901 Jefferson Bldg.
Phone 4501

THOMPSON

"Valta J cash Imperial Theatre r505 Simpson
"Virden (Mary E; The Thompson Co) h406½ Forest
"Virgil G pntr h804 Oak
"Walter (c; Bessie; 2) cook Monticello Cafe h1104 Gorrell
"Walter S (Kathleen O) printer Guilford Printing Co Inc r Randleman rd RD 1
"Wilbert (c) pinstr Gboro Bowling Alley Co r504 Best
"Wm (c) r436 Mayo ct
"Wm A wchmn h33 Ashe
"Wm A jr (Goldie M; 2) emp Gboro F F Hosiery Mills Inc h4329 Howard (HPKw)
"Wm C clk r702 Tuscaloosa
"Wm E (c; Dossie B; 1) driver J D Wilkins Inc h311 Huffman
"Winfred H clk Gboro News Co r702 Tuscaloosa
"Zachary T (Virginia; 5) textile wkr h 2120 Textile dr (E)
Thomy Salem A (Blanche S; 2; Glenwood Cash Mkt) h707 Haywood
Thorburn Allene opr Jos Ruzicka r RD 1
"Douglas r1104 Portland av
"Edw (Allene) fnshr Jos Ruzicka r RD 1
"Harriet M wrapper Charles Stores Co r1104 Portland av
"Robt J (Mabel W) checker Ideal Lndry Co h1104 Portland av
Thore Chas F (Cora L; 5) textile wkr h 60 Walnut (Prox)
"Clarence (Ersley; 1) textile wkr r64 Maple (Prox)
"Geo D textilewkr r60 Walnut (Prox)
"Wm H (Fronie; 1) textilewkr h1707 Ryan (E)
Thornberry D Arth cook Payne's Pig-N-Chicken Barbecue r2200 High Point rd
"Roy V (Ola E) routemn New Method Lndry r RD 2
"Roy V stock room boy Air Way Branches Inc r RD 2
"T Paul (Annie M; 2) hlpr Wysong & Miles Co Inc h924 Dillard
Thornbro Carey P (Melissa; 1) slsmn Koonts Kleaning Co Inc h2000 N Elm
"Conrad L (Georgia L; 1) textile wkr h42 Cypress (WOM)
"Louise clk Moore's 5c to \$1.00 Store r 2000 N Elm
"Wm C (Maggie M; 1) textilewkr h5¼ Fairview (Prox)
Thornburg Bessie M Mrs garment wkr Blue Bell r RD 5
"Eva (wid Henry A; 2) textile wkr h 76 Walnut (Prox P Wks)
"Frank T (Fossie; 3) textile wkr h74 Walnut (Prox P Wks)
"Henry L garment wkr Blue Bell r RD 1
"Walter L (Esther E; 3) asst supt h 49 Fairview (Prox P Wks)
Thorne Josephine A emp Gboro Overall Co Inc r827 Dillard
"Leonard M (Josephine) emp Cone Export & Conn Co h827 Dillard
Thornlock Furriers (Mrs Nell T Bullock) 126½ W Sycamore R213
Thornlow Chas C (Grace) h734 Julian
"D Henry (Edna M; 1) truck driver h 1032 S Aycock
"Frank C (Evelyn P) servicemn Duke Power Co r Vandalia
"Lewis (Ila; 2) formn El Moro Cigar Co Inc h3826 Spring Garden
"Ruby M textile wkr Carter Fabrics Corp r1032 S Aycock
Thornton Annie L Mrs (1) clk Prox Mercantile Co Inc r RD 5

THORNTON

"B Garland (Emily) textile wkr r 2 Gordon (WOM)
"Cora Mrs r406 E Lee
"Ethel E r33 Cypress (WOM)
"Eug P (Eliz P; 2) v-pres h713 Simpson
"Georgia E student r524 Douglas
"Harry (Caroline C) real est 315½ S Elm R5 h526 Douglas
"Howard H (Ruby L; 3) servicemn Vending Supply Co h1502 Battle Ground av
"John textile wkr r12 16th (WOM)
"Robt textile wkr r69 Fairview (Prox P Wks)
"Virginia D r33 Cypress (WOM)
"Walter C (Ola M; 1) textile wkr h33 Cypress (WOM)
Thorp Eva T Mrs index clk County Clerk Superior of Court r Summerfield
Thorpe Clarence mach fixer r201 S Chapman
Thraikill Eug F (Opelia) h424 Church
"M Joy office sec Carter Fabrics Corp r424 Church
Thrasher Mabel K (wid Jesse C; 1) h 405 Jackson
Threadgill Howard J (c) porter Charles Stores Co r Stokesdale
Thrift B Virginia slsmn Charles Stores Co r815 Dillard
"D Bethel (Hester V; 1) slsmn Singer Sewing Mach Co h815 Dillard
"David B jr mach r815 Dillard
Throap Mildred sch tchr r309 N Mendenhall
Thrush Helen A prof WCotheUNC r300 Tate
Thurman Daisy (wid Saml) textile wkr h20 Maple (Prox)
"Harry r20 Maple (Prox)
"Henry J (Nell E) h808 Olive
"Wm textilewkr r20 Maple (Prox)
Tice Douglas O (Lila W; 3) dept mgr Belk's Dept Store h402 W Fisher av
"Mary r County Home
"Mary B cash Durham Life Ins Co r 513 N Elm
Tickle Carl (Gertrude) textile wkr r69 Fairview (Prox P Wks)
Ticknor Sara P tchr Chas B Aycock Sch r720 Summit av
Tidwell Arnold O (Elaine C; 1) textile wkr r11 17th (WOM)
"E Edw (Edith L; 4) textile wkr h12 Water (WOM)
"Evelyn textilewkr h11 17th (WOM)
"Frances E office sec Life & Casualty Ins Co of Tenn r516 Park av
"G Louise sten Beatrice S Chamblee r 516 Park av
"Geo M (Susie K) h516 Park av
"Jacquette A Mrs sten Carolina Steel & Iron Co r209 E Lee
"Melvin W (Jacquette A) glazier Binswanger & Co r209 E Lee
"R Gilmer (Mildred C; 3) clk Gboro News Co h127 Paisley
"W Bryan (Nell M; 3) prsmn Gboro News Co h336 Gorrell
"Wm D textile wkr r12 Water (WOM)
Tiedeman John A (Kathryn; 2) asst prof WCotheUNC h610 Joyner
Tiegler Earle (c) lab South Atlantic Bonded Whse Corp 515 King
Tigg Ashland opr r Dolores Tigg
"Dolores opr h West Greene ct nr Winston Salem rd (HPKw)
Tillett Nettie S associate prof WCotheUNC h203 Tate apt B3
Tilley Ada refill opr Vick Chemical Co r RD 1
"Arth chf mach Vick Chemical Co r RD 1
"Arth A (Maggie N; 3) plant opr h1605 Spring Garden

BEAMAN SCREEN & WEATHER STRIP CO., INC.

•
VENETIAN
BLINDS

Wood and Metal
SCREENS

WEATHER
STRIPS

Superior Screens
of
CALIFORNIA
REDWOOD

and Price
No Higher

•
1016
Battle Ground
Ave.

Phone
7373



PHONE

7
6
3
9

BENNER & FIELDS

AIR
CONDITIONING

Plumbing
and
Heating

207
S. DAVIE



ROCK CREEK DAIRY
High Grade Dairy Products
386 N. ELM PHONE 4507



R. G. DELK
Building Contractor
All Types of Construction
PHONE 3-2308
220 1/2 W. MARKET

HARRELSON SIGN CO.
FORMERLY GUILFORD SIGN CO.
D.M. HARRELSON
202 1/2 W. MARKET ST.
Service Beyond Mere Satisfaction for 15 Years
phone 4806

TILLEY
"Boyd E (Maude E) emp Sears Roebuck and Co h2931 E Bessemer av (B)
"Clyde C textile wkr Carter Fabrics Corp r100 E McCulloch
"Eliz sec Chas W Angle Inc r403 Victoria
"Emma (wid Lucius T) h403 Victoria
"Emma S sten Security Natl Bank r 403 Victoria
"F Marshall emp Gboro Overall Co Inc r221 Lindsay
"Geo M (Margt M; 1) mixer Vick Chemical Co h2400 Maywood
"Lemuel P (Lillian M; 1) asst mach Vick Chemical Co h1007 Warren
"Lillian nurse r18 Vine (WOM)
"Margt E emp Gboro Overall Co Inc r 221 Lindsay
"Mary L Mrs h221 Lindsay
"Mildred hosiery wkr r600 1/2 Ashe
"Nelia twister Piedmont Silk Mills Inc r1235 Oakland av
"Paul auto mech Walter C Tilley r1619 Ashe
"Robt L jr (Zadie M; 1) hosiery wkr h 701 Elam av
"Roy (Esther J) driver Carolina Motor Express Lines r1605 Spring Garden
"Rufus G (Lou) routemn New Method Lndry h1710 Glenwood av
"Thelma textile wkr r547 Pearson
"Walter C (Mae; 4) auto repr 321 O'Connor h1619 Ashe
"Wm I clk Justice Drug Co r405 N Mendenhall
Tillie Carrie r607 S Aycock
Tillman E Peggy clk Jefferson Standard Life Ins Co r409 Hillside dr
"Emily L (wid Zebulon C) r409 Hillside dr
"G H textile wkr Carter Fabrics Corp S Elm nr end
"J Earl (Rosa O) clk Ely-Bloodworth Motors h402 Aberdeen ter
"Jos C (Marjorie S; Tillman's Groceries) h1200 Hill
"Julia A Mrs slswn Betty Lou Hat Shoppe h1704 Marion
"Leonard (c) bus boy Jefferson Roof Restr r919 1/2 E Market
"Linton H (Julia A) policemn h1704 Marion
"Mary nurse 1001 N Eugene r do
"Pauline W (c) tchr Jacksonville Sch h907 Benbow rd
"Rosa O Mrs supvr SBT&TCO h402 Aberdeen ter
"Wilbur pntr Fred L Meacham r2021 Asheboro
Tillman's Groceries (Joseph C Tillman) 418 W Market br 390 N Elm
Tilman Lucy (c) maid r422 High
TIMBERLAKE J ANDERSON (Vida S),
Manager Greensboro Office Geo W Kane, h1033 W Market Apt 4, Tel 4366
Timmerman E Ray asst rural rehabilitation supvr U S Dept of Agriculture r Guilford College
Timmons A McLeod (Evelyn) slswn Huntley-Stockton-Hill Co r Winston Salem
"Andrew S (Freda H; 1; Timmons Sandwich Shop) h1897 1/2 W Lee
"Beulah (c; 2) maid h310 Gant
"Carl (c) lab r310 Gant
"Columbus M (c; Rosa) lab h219 Pearson
"Isaiah (c; Mary; 2) lab h317 Gant
"Saml (c) r317 Gant
"Sandwich Shop (Andrew S Timmons) 1616 W Lee
"Wm S clk Timmons Sandwich Shop r 1897 1/2 W Lee
Tingen Guy R (Alice G) mech Pét Dairy Products Co h415 Church

Tinnin Mary L r422 Arlington
"Mary P (c) r429 Banks
"Thos D (Minnie) clk Am Agrl Chemical Co h422 Arlington
Tinsley Annette S Mrs clk r1211 Walker av
"Cecil J h115 Church
"Frances Mrs clk Jefferson Standard Life Ins Co h400 Asheboro apt 4
"Gretter student r1211 Walker av
"Hattie (wid Wm A) r400 Asheboro apt 4
"Mary L (c) h516 Macon
"Naomi (c) r120 N Clinton
Tippett Ada U (wid Albert) r1012 N Elm
"Albert D (Beulah W) mgr E B Garrett Co h105 E Bessemer av apt 2
"Bess Mrs tchr Chas D McIver Sch r RD 3
"Beulah W Mrs clk Jefferson Standard Life Ins Co h105 E Bessemer av apt 2
"Chas (Eliz D; 1) canteen mgr h91 Summit av apt 7 (WOM)
"Frances trimmer J Henry Fisher Sons r16 Hubbard (WOM)
"J Ralph (L Evelyn; 2) electn h21 Spruce (WOM)
"John R (Mossie E; 3) textile wkr h16 Hubbard (WOM)
"John W (Ella L; 2) electn h13 Campbell (WOM)
Tipps Clyde (c; Ella M) lab h20 2d (TC)
"Lucille (c) maid r20 2d (TC)
Tise Allie C (wid Chas M) r2603 High Point rd
"L W mach Newman Machine Co Inc r Archdale
Titus Jas (c) waiter Dairy Center r1103 Armstrong
"John (c) lab h1103 Armstrong
"Robt (c) waiter Dairy Center r1103 Armstrong
Tobey Guy mgr Community Home Improvement Co Inc r Greensboro Hotel
Tobin Lucius M Rev (c; Isabelle) with A & T College of N C h117 Obermeyer
Todd Belle R Mrs modiste 400 Forest h do
"Benj C (Maybelle; 7) textile wkr h23 Jenkins (Revo)
"Cecelia R sten Employers' Liability Assurance Corp r400 Forest
"Eliz r105 1/2 S Greene
"Ernest B carp r1619 Trogdon
"Frances A Mrs grad nurse Piedmont Memorial Hosp Inc r620 Simpson
"Graham N (Mildred H) display dept Ellis, Stone & Co r417 McAdoo av
"Harrison (c) clnr Lindsay St Pressing Shop h617 1/2 Lindsay
"Harvey (Lelia A; 1) counteramn h1101 Asheboro
"Lois S Mrs ofc sec Mass Mut Life Ins Co r1110 Vance
"Lonnie (c; Laura) h609 Nixon al
"Luther (c) r609 Nixon al
"Mildred B textile wkr Carter Fabrics Corp r402 E Bragg
"Pearl (c; 2) smstrs h103 East
"Ralph R (Lois S) clk The Texas Co r 1110 Vance
"Thos (c; Blanche; Lindsay St Barber & Pressing Shop) h626 Lindsay
"Wirt B house mgr Glenwood Park Sanitarium h1306 Glenwood av
Tolbert see also Talbert
"Bernice L (Fanny; 2) textile wkr h34 Watkins (Pom)
"Ernest W (Mittie P) garment wkr Blue Bell h350 W Lee
"Gladys M Mrs garment wkr Blue Bell r350 W Lee
"Henry T (c; Vanilla) lab Gboro Whse & Stge Co h427 S Booker



General Truck Sales & Service, Inc.

Distributor De Soto—Plymouth Motor Cars and
G. M. C. Trucks

303 N. GREENE ST.

PHONE 4632



TOLBERT

" Lester W (Flossie E; 2) h1210 Elwell av (B)
" Loyalious (c; Flora) hlpr Carolina Dist Co h302 Huffman
" Margt C garment wkr Blue Bell r350 W Lee
" Mittie P Mrs garment wkr Blue Bell h 350 W Lee
" Nannie (wid Wm) textile wkr r34 Watkins (Pom)
" Odean (Gladys; 2) garmentwkr r350 W Lee
" Saml doormn Central Theatre Vine cor 9th (Revo)
Tole Richd H r621 Scott av
Toledo Scale Co Jas A King div mgr 203 S Davie
Toler C Henry CPA A M Pullen & Co r Richmond Va
" Guilford (Nettie; 6) truck driver h 909 Willard (B)
" John R (Ann M; 1) asst auditor O Henry Hotel h407 N Cedar
" Margt T r212 Tate
" Morell B (Eddie E; 2) slsmn Monarch Elev & Machine Co h212 Tate
Tolley see also Talley
" C Douglas (Rosa D; 2) brkmm h818 N Eugene
" C Douglas jr slsmn Charles Stores Co r818 N Eugene
" Dorothy B hosiery wkr r903 Longview
Tolliver Saml (c) lab r1104 E Market
" Vashti (c) r303 (445) Young
Tomberlin Ruby garmentwkr W Koury Co r220 E Lee
" Virginia garmentwkr W Koury Co r 220 E Lee
Tomlin Dock R (Irene; 1) formn F D Lewis & Son h305 Burtner
" Emmett B (Ollie; 2) textile wkr h31 Dairy (Pom)
Tomlinson C Barrett (Mary) knitter h Robbins nr S Elm
" Co Inc Ben F Rogers mgr plmbg supplies 219 S Lyndon
" Mary E (wid Wm E) h949 Silver av
" Wm N (Elsie M; 1) slsmn Tomlinson Co Inc h701 N Greene apt 21
Tompkins Ardova (c) Indrs r527 South
" Edna (c) r527 South
" Ervin (c) lab r527 South
" Levi (c; Ava) lab h527 South
" Lewis (c; Louise) driver Berry Coal Co h1217 Ashe
" Maria (c) maid r713 Gibson
" Minnie P buncher El-Moro Cigar Co Inc r207 N Davie
Toms Ruth (c) r1006 E Lee
Tonkins Fredk R r408 Jackson
" John (c; Mary) h1210 Ashe
" John H (Dora E) mach h408 Jackson
" Ollie (c) r1210 Ashe
" Wiley (c) lab r1210 Ashe
Toombs Wm F hosiery wkr r2308 Spring Garden
Toomer Vender (c) bellmn O Henry Hotel r101 Macon
Toomes Addison G (Maurine F) glazier Binswanger & Co r220 N Cedar
" Annie L garmentwkr Blue Bell r RD 1
" Cecil N (Agnes) mech North State Chevrolet Co r RD 1
" Kenneth G (Louise; 2) h222 Summit
" Louise Mrs slswn Belk's Dept Store h 222 Summit av
" Maurine F Mrs sten Blue Bell r220 N Cedar
" Nelia Mrs garmentwkr W Koury Co r RD 1
Toraine Arlene McD (c; 2) r711 Reid
Toran David (c; Viola; 4) hlpr Clegg's Bakery h1311 E Market
" Mary E (c) maid r1311 E Market

TORAN

" Viola (c) maid Gboro Hotel r1311 E Market
Torian Patsey L (c) r612 Bennett
" W Oscar (c) janitor Dillard Paper Co h612 Bennett
" Wm O jr (c) r612 Bennett
Torpley Isadore (c) lab Carolina Steel & Iron Co 1437 S Elm
Torrence Barron (c) butcher Andrew J Schlosser & Sons r904 High
" C Develder (c; Henrietta) barber Broadway Barber Shop h341 W Bragg
" Harry F (Malissa) servicemn Dicta-phone Corp r RD 3 Pinecroft rd
" Henrietta (c) Indrywkr Lane's Lndry r341 W Gragg
" Ida (c) restr 600 Gorrell h do Torrington Co The Henry D Blake br mgr needle mfrs 303 S Elm R306
Totten Esther (c) maid 815 Woodland dr (IPK)
" Maria (c) h403 Stewart
Touchstone Benj F (Essie V) truck driver h342 McAdoo av
" Edna mach opr r512 Kenilworth
" Florence E hosiery wkr r913 Gregory
" Geo E (Mary) carp h913 Gregory
" Henry E (M Frances) prsmn Gboro News Co h817 Haywood
" Jack L student r913 Gregory
" Thos R r913 Gregory
" Wm L (Nell F; 2) sign pntr S H Kress & Co h512 Kenilworth
Tousley John H (Mary O; John H Tousley Agcy) h706 Walker av
TOUSLEY JOHN H AGENCY (John H Tousley), Fire, Tornado, Auto and Genl Liability Insurance, Bonds, Real Estate and Rentals, 2d Floor Taylor Bldg, 101½ W Market, Tel 6779
Tous-Unis Club 126½ W Sycamore R 314
Towe J Gabriel gro 1510 Holbrook h do
" Wm T (Mary F; 3) field rep USFHA h134 E Fisher av
Towles Alice (wid Jas M) r125 E Smith
Town Mildred prof Gboro College r140 College pl
Townsend Clara B Mrs tchr Gillespie Pk Jr High Sch h208 S Chapman
" Edith (c) Indry wkr Dick's Lndry Co h1715 McConnell
" Elbert waiter Gboro Cafe r328 Gorrell
" Herbert (c; Edith; 4) lab h1715 McConnell
" Jas W (Anna W) meter reader Duke Power Co r Colfax
" Lawrence W (Ruby J) slsmn The Natl Cash Register Co r2406 Sylvan rd
" Leora Mrs (1) garmentwkr Blue Bell r401 S Eugene
" Roy textilewkr r205 N Davie
" Thatcher L (Eileen M; 1) reviewer U S Int Rev Agt h306 Waverly way
" Thurlow (Alice; 1) h3715 E Market (B)
" Wm F (Clara E) distributing agt h208 S Chapman
Trade Typesetters (Wm R. Gordon, Jas W Swain) 218 E Sycamore
TRADERS CHEVROLET CO INC, Eley W Saunders Sec-Treas-Mgr, Dealers Chevrolet Motor Cars and Trucks, Sales and Service 130-132-134-136 N Forbis, Tels 2-2146 and 2-2147
Traffic Bureau of Gboro C of C 101 N Elm R209
Transou Jos T (Clara C) ship clk h508 N Greene
" Paul mgr flat gds dept Armco Finish-ing Corp r110 College pl
" Wm M (Hortense) h110 College pl
" Wm M (Anna H) treas Armco Finish-ing Corp h310 Wentworth dr (IPK)

Gate City Building & Loan Association

In Business 37 Years

108 S. Greene St.

Tel. 7465

The SALVATION ARMY



Welfare Character Building Evangelism

520-26 S. Elm

Phone 2-2331



Time To Re-tire
GET A FISK!
FISK MAKES THE MARK

MASTER SERVICE STATION

Gas, Oils,
Washing
and
Greasing

Distributors
Fisk Tires
and
Willard
Storage
Batteries

S. GREENE ST.
AT
EDWARDS
PLACE
PHONE
4167

West Bros. Co.

Building
Materials

Roofing
Materials

Paints

Brick

Insulation

417-419
E. Washington

DIAL
2-3151

MILLER FURNITURE CO. Inc.

"Furniture of Quality"

314 SOUTH ELM

PHONE 2-3264

Transportation Inc Baxter B Still agt
306 W Wendover av
Tranter Chas J h702 Broad av
Margt H Mrs (l) r912 N Eugene
Trantham Emma K nurse StLeo's Hosp
r do

" Jas M (Bettie) textile wkr h5 Cypress
(Revo)

" Jesse (Mattie; 3) textile wkr h26 Hub-
bard (Prox)

Trantham Pearl r912 Lexington av
Trapp Purvis (c; Lucille; 2) lab h102
Gordon (EWO)

**TRAVELERS AID SOCIETY, Miss Cor-
inne Little Executive Sec, Southern
Ry Passenger Station 236-244 E
Washington, Tel 7718 and Branch
226 E Market, Tel 2-1838**

" Insurance Co of Hartford Conn Wm C
A Hammel regional agt 100 N Elm
R914-A

Travis Arth r1411 Hardie

" Clifton C (Ida; 1) wtchmn h1411
Hardie

" Eva S Mrs (2) sten Jefferson Stan-
dard Life Ins Co r120 W Smith

" Freeman (c) waiter O Henry Hotel r
205 S Luther

" Jas H (Pauline; 1) textilewkr h1411
Hanner av

" Ruth S sten Am Agrl Chemical Co
r838 W Market

Treecce Gladys B Mrs garment wkr Blue
Bell r RD 1

" Martin textile wkr r12 Latham (Pom)

" Marvin R emp Gboro Overall Co Inc
r411 W Lee

Treharne John (Ruth) carp r505 S
Spring

Trent Mary E (c) tchr J C Price Sch r
301 Beech

" Rubye E office sec Moore & Turner
and notary r305 Woodbine ct (SH)

" Virginia nurse Wesley Long Hosp r
YWCA

Treverton Edw C fnshr Armco Finishing
Corp r515 Summit av

Trewhill Gordon (Margt G) slsmn h203
E Bessemer av apt 12

" Margt G Mrs sten King & King and
notary h203 E Bessemer av apt 12

Trexler Burton B (Myrtle N) mach hlpr
h Brandt (L) RD 3

" Ellis (Mamie; 1) h908 Englewood

" Orville (Ruby) r1208 Madison av

" R Conrad hlpr Textile Specialty Co
Inc r RD 2

" Ruth S Mrs marker Lane's Lndry h
705 Englewood

" V Louie (Ruth S; 1) fl mgr Gate City
Motor Co Inc h705 Englewood

Triangle Food Store (c; Ernest W Holt)
gros 1617 Gorrell

" News Stand (c; Alex Corbett) 915½
E Market

" Producing Co (Mrs Martha D
Schenck) theatrical producers 116a
W Market R220

**TRIBBLE DAN J JR (Thelma M),
Underwriter Jefferson Standard Life
Insurance Co, h1 Haymore Apts 815
Rankin, Tel 8360**

" Lucille Mrs (Audrelee Beauty Shop) r
209½ W Market

" Thornton T (Lucille; 1) atndt h209½
W Market

Tribune Publishing Co The (c) Jos L
Alexander mgr pblrs The Gboro
Tribune 803½ E Market R3

Trice Alice (c) lndrs r1303 Gray

" Chas clk r501 Simpson

" Ethel H (c) cook S H Kress & Co r5
South St ct

" Jennie (c) maid h1303 Gray

" Louise (c) r804 Gorrell

" Macie (c) maid h1410 Ashe

" Michaux (c) lab Gboro Country Club
410 Sunset dr (IPK)

TRICE

" Nathaniel (c; Ethel; 1) lab h5 South
St ct

Trifillis Cornelius waiter Jim's Lunch r
202 S Forbis

Trigg Ohmer S (Marguerite S) lino opr
Gboro Patriot h117 Bishop

Trimble John W (Myrtle P; 3) pres-
treas John W Trimble Inc h605 E
Bragg

" John W Inc John W Trimble pres-
treas ins adjusters 303 S Elm R227-
28

Trinantos Geo cook r215 W Sycamore

Trinity AME Zion Church (c) Rev Sol
S Seay pastor 447 E Washington

" Baptist Church (c) 507 Gillespie

" Mission (c) Rev David J Gilmer supt
1215½ Ashe

Triplin Abel (c; Marie; 2) h310 East

" Robt L (c; Lillie; 4) mach opr h605
Doak

Tripp Annie L Mrs in charge Traveler's
Aid Society h426 N Cedar

" Annie R student r426 N Cedar

" John B lab Arnold Stone Co of N C
Inc r808 Warren

" Mabel (c) h715 Mile Run

" Nathaniel (c) lab r715 Mile Run

" Wm D (Mary G; 2) asst dist mgr Life
Ins Co of Va h1822 Freeman's Mill
rd

" Wm H (Annie L) h426 N Cedar

Trippe Clarence F (Louise; 2) dist svpr
Western Auto Store h1334 Madison

Tri-State Oil Co (Thos C Hunt) whol
1200 S Elm

Tritton Jas L (Eliza E) pntr h707 Bilbro

" Robt jr (Vallie R; 3) formn h1402
Brandt (L)

Trivette Dolphus T (Minnie V) dist mgr
Rogers Paint Store h1900 Fernwood
dr

" Minnie V Mrs bkpr Rogers Paint Store
h1900 Fernwood dr

Trogdon Almata r819½ Battle Ground

" Auburn W Mrs garmentwkr h808
Gregory

" Chas H (Hazel M; Trogdon Motor
Co) r RD 1

" Cicero S (Auburn W; 2) stage hd
Nat'l Theatre h808 Gregory

" Clifford hosierywkr r2308 Spring Gar-
den

" David W mgr Trogdon Machine Shop
r RD 2

" Edna M clk r808 Gregory

" Edw C student r803 Pearson

" Ethel M r114 16th (WOM)

" Harvey C (Frances K) clk Sou Ry
System h405 Burtner

" Hazel forwn Vick Chemical Co r RD
1

" Herbert H (Lena E) wtchmn Gboro
Nehi Bottling Co h819½ Battle
Ground av

" Jas B (Marie) pntr r819½ Battle
Ground av

" Jeanette sten The Am News Co r808
Walker av

" Mary I checker WC of the UNC r808
Gregory

" Motor Co (Chas H Trogdon) reprs
207 N Greene

" Owen C (Zoe N; 1) clk Justice Drug
Co h803 Pearson

" Pauline textilewkr r16 Gordon (WO
M)

" Pearl H Mrs garmentwkr Blue Bell r
Randleman NC

" Penn C (Mildred; 2) electn h2113b
Hiatt

" Robt F (Trogdon's Machine Shop) r
RD 1

" Vernie J (Nora L; 1) textilewkr h114
16th (WOM)

" Wm textilewkr r White Oak Hotel

Sporting
Goods
Corbin
Hardware

ODELL'S

DeVoe
Paints
Barrett's
Roofing

The Carolina's Greatest Hardware House

PHONE 4171

TROGDON

- " Wm B jr (Rosa F) civ eng 808 Walker av h do
- Trogdon's Machine Shop (Robt F Trogdon) 600 Forest
- Trollinger C Dewey (Ada J; 1) mach opr Dixon Ice Co Inc h909 W Lee
- " J Thos h905 Dillard
- " Jessie (c; 4) maid r rear 913 Bennett
- " Jos T (Ernestine; 1) plmbr r916 Dillard
- " Lula B (wid W Vance) r1103 Summit
- " North E (Opal; 3) textilewkr h36 Cypress (Prox)
- " Paul M slsmn W H Fisher Co r905 Dillard
- " Vance (Dorothy S; 1) textilewkr h2 Vine (WOM)

TROSPER ROBERT G (Edith G; 4), Executive V-Pres-Mgr Greensboro Merchants Assn Inc and Mgr Associated Credit Bureaus of America Corp, r RD 2, Box 628, Tel 2-3071

- Trott Louanna (c) pkr Zipp Sausage Co Inc 411 E Market
- " Robt S (Mary M; 3) lbr 220½ W Market R10 n Friendly rd extd RD 2.
- Trotter Clay driver W I Anderson & Co r Pleasant Garden
- " Emmitt r734 S Elm
- " Wm L (Leta S) pres Southside Hdw Co Inc h677 Chestnut
- " Wm L jr slsmn Southside Hdw Co Inc r677 Chestnut
- Troutman John E emp Gboro Nehi Bottling Co r129 Paisley
- Trower Thos L (Luella) slsmn h515 Park
- Troxler A Monroe (Jemima) h311 W Fisher av
- " Alvis O (Rettter K; 1) woodwkr h1113 Warren
- " Arth (c; Ruby) porter Lerner Shops r 402 Cole
- " Bros (John F Troxler) gros 635 S Elm
- " Cath S Mrs slswn Efir's Dept Store r RD 4
- " Cletis E emp Gboro F F Hosiery Mills Inc r918 W Lee
- " D W textilewkr Carter Fabrics Corp S Elm nr end
- " Dorothy M clk r410 Pine (B)
- " Edw A (Mabel W) dentist 125 S Elm R303 h500 Hillside dr
- " Ernestine M student r410 Pine (B)
- " G Shaal slsmn Southside Hdw Co Inc r RD 4
- " Geo A (c; Mable; 8) photog h1201 Douglas
- " Herman J routemn New Method Lndry r1705 Holbrook
- " I Fred (R Irene; 2) clk Troxler Bros Gro h210 N Ridgeway dr (SH)
- " J Hubert (Kath) right of way agt Duke Power Co r Alamance rd RD 4
- " Jas W (City Electric Machine & Repair Co) r RD 1
- " Jennings C (Mabel) elec contr 221 E Smith h do
- " Jennings C jr (Julia B) appr Riser Printing Co Inc h630 Asheboro
- " John F (Emma K; Troxler Bros Grocery) h507 Woodlawn av
- " John F jr (Virginia H; 1) clk Troxler Bros Gro h513 S Aycock
- " Julia B Mrs slswn Charles Stores Co h630 Asheboro
- " Leslie C (Pattie P; 1) agt Pilot Life Ins Co h524 Julian

TROXLER

- " Marie E sten r1705 Holbrook
 - " Martha (c) cook L Richardson Memorial Hosp 1400 E Washington
 - " Marvin I student r1704 Florida
 - " Nellie M r1705 Holbrook
 - " Paul I (Mamie) lab Arnold Stone Co NC Inc r919 W Lee
- TROXLER ROBERT G (Flossie), Agent National Life Insurance Co of Montpelier, Vt, and Provident Life & Accident Insurance Co of Chattanooga, Tenn, and General Insurance and Real Estate 922-930 Southeastern Bldg 100 N Elm, Tel 4174, r Asheboro extd, Tel 2-1804**
- " Troy L (Katie; 1) textilewkr h1512 Ridgewood av (E)
 - " Vera R textilewkr r1705 Holbrook
 - " Wm H routemn r221 E Smith
 - Troy Allah B h114 S Mendenhall
 - " Lydia hosierywkr r2101 Spring Garden
 - " Peter J dep collr US Int Rev (Unjust Enrichment Div) 303 S Elm R718

True Albert O (Charlotte) supt White Oak Water Wks h2631 Church St rd (WOM)

- " John T (Fannie R) frt claim adjuster Sou Ry System h688 Chestnut
- " N Saml (Mary M; 5) textilewkr h76 13th (WOM)
- " Raymond S textilewkr r76 13th (WOM)

Truelove see also Trulove

- " Thos A (Ruby; 2) policemn h902 Terrell
 - Truesdale Grover (c) cook Sedgfield Inn r1018 W McCulloch
 - Truesdell Margt r214 Florence
 - " Wiley (c; Nellie; 5) hlpr North State Milling Co Inc h711 Macon
 - " Willie M (c) r711 Macon
 - Truitt Bros (Wallace B and Wm O) machs Sergeant al at Sou Ry
 - " E Yancey (Octavia) garmentwkr Blue Bell h704 Druid
 - " Frances J sch tchr r405 E Whittington
 - " Fredk L (c) porter Ry Exp Agcy Inc r710 Logan
 - " Jas R (Mattie L) bldg contr 1204 Randolph av h do
 - " Jas R Rev (Anna) h2230 Patterson
 - " John R student r405 E Whittington
 - " Lacy O (Grace H; 1) pres Bales & Truitt Inc h309 Elam av
 - " Nancy (c) cook h710 Logan
 - " Robt M (Mary E) emp Guilford Dairy Co-Op Assn h1423 Hanner av
 - " Robt W student r309 Elam av
 - " Ruby G Mrs sten Carolina Steel & Iron Co h407 Elam av
 - " Saml A (Ruby G) drftsman Carolina Steel & Iron Co h407 Elam av
 - " Virgie r1204 Randolph av
 - " Wallace B (Truitt Bros) r405 E Whittington
- TRUITT WM B (Esther P), V-Pres Carolina Steel & Iron Co, h405 E Whittington, Tel 2-1913**
- " Wm O (Truitt Bros) r405 E Whittington
 - Trull Adam textilewkr r18 17th (WOM)
 - " Commodore D (Stella J; 3; Summit Av Service Sta) h11 Cypress (Revo)
 - " Crawford G (Minnie L; 2) truck driver h1304 Carolina

MERCURY 8

Ely-
Bloodworth
Motors
INC.



Sales
and
Service

315 N. Elm

PHONE
2-3188



Insure
Before This
Happens To
YOU

**INTER-
OCEAN
CASUALTY
COMPANY**

116-A
W. Market St.
Phone 4146

Accident
and Health
For Income

Hospital
Insurance
For
Hospital
Expenses

BUSINESS MEN'S HEALTH CLUB

Turkish Baths, Electric Cabinet Baths, Ultra-Violet Ray Sun Baths, Massage, and Private Gym

Y. M. C. A.

517 W. MARKET

PHONE 4148

BANK WITH SECURITY NATIONAL BANK OF GREENSBORO

Member Federal Deposit Insurance Corporation

Roofing
Contractor

Brooks
Roofing
Co.

SHEET
METAL
WORKERS

302-308
W. Lee St.

"Five Points"

PHONE
2-3193

SILLS
IS THE WORD FOR
SHOES
in Greensboro

SILLS
IS THE WORD FOR
SHOES
in Greensboro

SILLS
IS THE WORD FOR
SHOES
in Greensboro

TRULL

- " Geo W (Martha; 4) textilewkr h18 17th (WOM)
- " Harvey L (Dorothy L) textilewkr r6 Gordon (WOM)
- " Theron I lab Arnold Stone Co of NC Inc 916 Warren

Trulove see also Truelove

- " Fred V (Eva; 2) city firemn h1820 Freeman's Mill rd
- " Walter E (Maymie F; Banner Trulove Co) h817 N Eugene

Trumble Melvin J (Josephine K; 2) appraisal eng h2107 Wright av

Trumper Virginia cataloguer WC of the UNC r515 Jefferson

Trumpton David (c) dishwasher Puritan Cafe r1607 Allen

Truscon Steel Co D Richd Haesloop dist mgr 101 N Elm R935

Tsiamas Geo countermn Star Cafe r204 S Forbis

Tsklistas Arth cook Jim's Lunch r204 S Forbis

Tuck Chas W clk Sou Ry System r231 Lindsay

" -Earl Service Station (Albert R Tucker, Earl Connelly) 100 S Greene

" Henry (c) chauff r295 Young

" Jas (c) cement fnshr r225 Pearson

" Lula (c) h1007 Bilbro

" Nina M (c) maid r295 Young

Tucker Albert R (Gladys H; Tuck-Earl Service Sta) r Pleasant Garden

" Alice M Mrs garmentwkr r339 W Lee

" Bros (Commodore D and J Frank) filling sta 535 S Elm

" Carl L (Irene E; 3) textilewkr h7 Hubbard (Prox)

" Cath M student r224 N Edgeworth

" Cecil J (Hope) weaver h1705 Asheville

" Chas A (Kath B) slsmn h224 N Edgeworth

" Clara garmentwkr r715 S Elm

" Clarence N (Greta M) lab Car-Cal Winery r18 Maple (Revo)

" Clyde textilewkr Carter Fabrics Corp S Elm nr end

" Commodore D (Margt L; 1; Tucker Bros) h608 Park av

" David furn rms 407½ Ashe h do

" Dorothy sten Jefferson Standard Life Ins Co r508 Tate

" E H textilewkr Carter Fabrics Corp S Elm nr end

" E Howard (Lillie G; 2) tile contr 3805 Oak Grove av h do (B)

" E Watson textilewkr r30 17th (WOM)

" Earl (Pearl) mech Turner's Transfer r1723 W Lee

" Frank F atndt Holden Filling Sta r 204 Wilson

" Fred E (Obie A) emp Gboro FF Hosiery Mills h807 Silver av

" Fred W pntnr r811 Percy

" Geo D textilewkr Carter Fabrics Corp S Elm nr end

" Glen W baker Jones Bros Bakery Inc 104 E Lee

" Grethel B textilewkr Carter Fabrics Corp S Elm nr end

" Herbert B (Evelyn E; 1) mech Bales & Trutt Inc h12 Bessemer ct

" Herbert J (Virginia M; 1) slsmn Gboro Coca-Cola Btlg Co Inc r20 Vine (WOM)

" I Jones (Mae; 2) textilewkr h18 Cypress (Revo)

" Irene (c) tchr Washington St Primary Sch r1105 Gorrell

" Irene V textilewkr Carter Fabrics Corp S Elm nr end

" J Frank (Tucker Bros) r RD 1

" J Ralph clk Laban I Nantz r RD 1

" J Worth textilewkr r30 17th (WOM)

" Janie (c) h908 Druid

TUCKER

" John A (Maybelle V; 1) city permit clk h669 Chestnut

" John W (A Maude) emp Gboro Overall Co Inc h816 W Lee

" Jos T r700 Douglas

" L Curtis (Della; 7) textilewkr h30 17th (WOM)

" Lelia slswn Fields r RD 1

" Lena C Mrs h212 N Davie

" Lester S (Clara) div slsmn r503 W Sycamore

" Louise Mrs clk White Oak Dept Store r521 Pine (B)

" Luke B (Ella R; 2) lab h1001 Dillard

" Madge K sten Kay Jewelry Co r RD 1

" Mamie (c) maid r1014 E Bragg

" Mary (c) r1014 E Bragg

" Mary E Mrs (2) waiter Jefferson Roof Restr r915 Bellevue

" Mary H (wid Wm C) h925 W Market

" Nathaniel (Fletcher F; 1) textilewkr h 18 Maple (Revo)

" Obie emp Gboro FF Hosiery Mills r 807 Silver av

" Ralph D (Bessie L) textilewkr h811 Percy

" Ruby textilewkr r18 Cypress (Revo)

" Ruth E garmentwkr Blue Bell r RD 4

" Santford G (Nora S; 3) mgr Jones-Lewis Furn Co Inc h2512 Sylvan rd

" Steph A (Donnie J) clk PO h204 Wilson

" Vance (wid Cameron W) r700 Douglas

" Willard L (Irene H; 1) lab Car-Cal Winery h2003 Church (MHts)

" Wm (c; Florence; 2) lab WC of the UNC h210 Bennett

" Wm (Margt E; 1) stmftr W H Sullivan Co h2125 Wright av

Tucks D G Mrs nurse W C of the UNC r do

Tudor Nina O garmentwkr Blue Bell r RD 1

Tuggle Richd hlpr W C of the UNC Spring Garden nr Tate

Tugman Hazel P Mrs garmentwkr Blue Bell r10 Water (WOM)

" Ray H (Dena H; 1) textilwkr h4 Water (WOM)

" Stella B textilewkr h10 Water (WOM)

Tulluch Marvin R (Mabel F) pntnr r938 Martin

" Mary M Mrs garmentwkr Blue Bell r RD 4

Tunstall Camille O office sec J C Cheek Letter Shop r406 Jackson

" Fitz H (Tunstall's Service Sta No 2) r406 Jackson

" Henry E slsmn Advance Stores Co r 1603 N College Park dr

" Jas H jr (Pauline L; 1) filling sta 998 Spring Garden h2630 Walker av

" Mary K (wid Jas H) h406 Jackson

" Virginia A bkpr Maison Joline r406 Jackson

Tunstall's Service Station No 2 (Fitz H Tunstall) 501 Summit av

Turberville Annie L office sec Carter Fabrics Corp r636 N Elm

Turbiville Mary G nurse Dr D Waldo Holt r3100 W Market

" Pat R sec and notary J Oscar Atkinson jr r417 N Elm

" Robt E (Helen A; 1) mgr Eastern Air Lines r RD 1 Guilford College

Turbyfill C M r O Henry Hotel

Turkett Cleveland J (Hilda; 1) textile wkr h3701 Cameron av (B)

" Hilda E emp Gboro Overall Co Inc r 3701 Cameron av (B)

Turlington Mary L sten Jefferson Standard Life Ins Co r1200 W Market

" Trillo sten r2300 Spring Garden

Turman Annie (c) h109 Benbow rd

" John (c; Carrie) farmer h1808 E Market

" Osbey (c) r1808 E Market

STARR ELECTRIC CO.

Electrical Contracting and Fixtures

205 North Greene Street

Phone 2-2175

TURMAN

" Saml (c; Frances; 1) r109 Benbow rd
" Wm (c; Louise) lab h112 10th (EWO)
Turnage Hugh P (Anna E) pntr r307
State (MHts)

TURNER ALAN (Margt S; Moore & Turner), r RD 2, Lake Brandt rd, Tel 5413

" Albert C (Annie M; Porter's Friend Metal Polish Co) h404 S Aycock
" Alberta E (c) director nursery ch Bennett College h802 E Lee
" Annie (c) maid r940 Reynolds pl
" Bartley A (Rosa; 6) pntr h1704 Rose-land av (MHts)
" Birch T (Angie; 1) pntr h414 Battle Ground av
" C Bernard (Irene) hosierwkr h713 Highland av
" Cath tchr Guilford Pub Sch r Guilford College
" Chas (c) r929 (829) Broad av
" Chester stockmn Western Auto Sup Co 311 W Wendover av
" Clara (c; 3) h221 Jeffrey's al
" Clarence B (Irene E) hosierwkr r713 Highland av
" Cora (c) Indrs r506 Ireland
" Corbett r801 E Bragg
" Danl (c; Maria) h1541 McConnell
" Della (c) maid Wesley Long Hosp r 407 N Gilmer
" Dewey T r414 Battle Ground av
" Dwight L student r706 5th av
" Edw (c; Ida) emp Gboro Bag Co r 711 Johnson
" Edw V (Helen M; 2; Turner Sign Co) r404 S Aycock
" Eliza (c) r424 Boyd
" Eliz (c) r929 (829) Broad av
" Ephraim E (Mary E; 2) h928 Dick
" Eva M Mrs emp Gboro FF Hosiery Mills r807 Silver av
" Eunice (c; 1) maid White Oak Hotel h1012 E Washington
" Eunice G (c) maid r1012 E Washing- ton
" Eva L (wid Jos P) v-pres Sykes Florist Co h615 W Market
" Florence (wid Robt B) h109 Elam av
" Frank B Isabelle F; Turner's Trans-fer) h210 Isabelle
" Fred G (Annie) h604 Guilford av
" G Robt (c; Daisy) pntr h517 Thomas
" Guy A (Lottie; Summit & Lindsay Service Sta) h Langley av nr Free- man's Mill rd
" Guy M (Ida R; Turner's Transfer) h222 Mayflower dr
" Harry G (Addie R) clo 227a S Elm h 606 Elam av
" Helen T slswn r414 Battle Ground av
" Herbert S (c) car washer Holden Filling Sta r811 S Cedar
" Herman (c) emp Patterson Bros Inc r120 S Dudley
" I Clay sign pntr Turner Sign Co r404 S Aycock
" Ila M (c) maid r407 N Gilmer
" Irene emp Gboro Overall Co Inc r Jos C Turner
" J A textilewkr Carter Fabrics Corp S Elm nr end
" J Clyde (Eliz L; 1) textilewkr h504 De- lancey (B)

TURNER J CLYDE REV (Bertha H), Pastor First Baptist Church, h2601 W Market, Tel 2-0026

TURNER

" J Maurice (Marie F; 1) spl agt h416 N Spring
" Jacob (c) emp Mayfair Cafeteria r118 S Dudley
" John (c) r929 (829) Broad av
" John (Mae) r817 Lexington av
" John (c; Lillian; 3) lab h929 (829) Broad av
" John C (Kathryn A; 1) clk PO h409 Westdale pl
" John G (c; Alberta E; 1) instr Ben- nett College h802 E Lee
" John H (c) lab City Maintenance Dept Hill at A&YRy
" John J (c; Josie) h1106 E Market
" John P (Margt M) sls promotion rep The Texas Co h1700 N Elm apt H5
" John P L (Mabel; 1) emp Gboro FF Hosiery Mills h900 Terrell
" Jos (c) janitor United Bank Bldg Co r312 N Dudley
" Jos C (Nona A; Turner & Otwell) h Philip av (B)
" Juanita r County Home
" Julius formn r19 Latham (Pom)
" Lake (c) Indrywkr Dick's Lndry Co r 424 Boyd
" Larry (c) curb boy Ham Drug Co r 1012 E Washington
" Leo B (Beulah; 2) textilewkr h2803 E Bessemer av (B)
" Lou (c; 1) maid h2119 Lutheran
" Louise (c; 3) Indrs r803 Doak
" Louise S textilewkr Carter Fabrics Corp S Elm nr end
" Mabel Mrs mach opr Vick Chemical Co h900 Terrell
" Mae Mrs winder Piedmont Silk Mills Inc r317 Lexington av
" Mallory E textilewkr Carter Fabrics Corp S Elm nr end
" Margt L (wid Jas W) h3006 E Besse- mer av (B)
" Mary (c) r218 W Bragg
" Mary (c) cook Guilford Coffee Shop r404 East
" Mary (c) maid r627 Bennett
" Mary (wid John J) r605 Martin
" Mary E bkpr Odell Hdw Co r510 Pres- cott
" Mary J garment wkr r801 E Bragg
" Mary J (wid Jas T) h1503 Lexington
" Murphy (c; Mary; 1) lab r294 Young
" Nannie E (wid Jesse) textilewkr h28 Maple (Revo)
" Naomi (c) maid h805 Dellinger
" Nettie (c) smstrs h407 N Gilmer
" Obadiah D (Era; 1) ship clk h537 Pearson
" Ola (c; 1) cook h208 Gant
" Paul F (Ethel; 2) carp r224 Bland- wood av
" Pauline emp Gboro Overall Co Inc r Jos C Turner
" Pearl W supvr student hosp Gboro College r do
" Percy P (Carrie C; 1) clk RyMS h706 5th av
" Percy P jr student r706 5th av
" Ralph textilewkr r10 Watkins (Pom)
" Robt (c) janitor White Oak Hotel r 1012 E Washington
" Robt (c; Cornelia; 1) textilewkr h2110 Albany
" Robt B jr (Blanche; 2) night chf opr WUTelCo h700 5th av
" Rosa (c) r518 High

Southeastern Building, 8th Floor

INSURANCE — ALL KINDS

Established 1902

Merrimon Ins. Agency Inc.

Phones 8129 and 8120

**H & H
Clothing
Co.**

**CASH OR
CREDIT**

OPEN A
CHARGE
ACCOUNT

Ladies'
and
Gents'
Ready-to-Wear
Clothing

129-131
S. Davie St.

PHONE
2-2564

PLUMBING

NEW AND USED
Plumbing Supplies—Pipe, Etc.
Structural Steel

Phone 3-1784

SOUTHERN CONVERTING CO., INC.

SUPPLIES

405-411 KING

The SUN LIFE

of Canada

411
Jefferson
Building

The Great
International
Life Insurance
Co.

Offers Fine
Positions for
Sales
Representatives

CALL
W. Guy
Laughon
Manager

Phone
8171



C. M.

CECIL

Building
Contractor

All Types
of
Construction

PHONE
2-0516

106
STAFFORD
PLACE
ARCADE



Geo. F. Daly, Inc.

Distributors

Dodge and Plymouth Motor Cars
Dodge Trucks



306 EAST MARKET ST.

PHONE 2-1122

TURNER

- " Roy S sup clk State Hwy Comn r604 Guilford av
 - " Ruth (c) r424 Boyd
 - " Rutha M (c) maid Wesley Long Hosp r1106 E Market
 - " Selley (c) lab City Maintenance Dept Hill at A&YRy
 - " Sign Co (Edw V Turner) 113 S Davie
- TURNER THOS JR (Eliz N; 3), Lawyer**
522-523 Southeastern Bldg, 100 N Elm, Tel 3-1172, h1010 N Eugene, Tel 4054

- " W Eustace (Alma G) sandwichmkr 501 Simpson h do
- " W Herman (c; Madeline) clk h118 S Dudley
- " Wm (c) r424 Boyd
- " Wm (c) lab Jones-Snipes Lbr Co r Randolph av extd RD 1
- " Wm A (Violet A; 1) slsmn Gboro Mtr Car Co h1809 Ashe
- " Wm J (c) butler 925 W Market
- " Wm L (National Olive Distributors) 1507 Spring Garden
- " Wm O (Helen I; 1) textilewkr h1111 Martin
- " Wm O jr r1111 Martin
- " Wm P (Huldah K) lino opr NC Christian Advocate h612 S Mendenhall
- " Wm T slsmn Porter's Friend Metal Polish Co r404 S Aycock
- " & Otwell (Jos C Turner, Herbert E Otwell) gros 610 S Elm

Turner's Transfer (Frank B and Guy M Turner) 1719 W Lee

Turpin C Basil (Eliz) clk Jas E Turpin r Numa E Turpin

" Clyde L (M Cath) clk Jas E Turpin r713 Dillard

" Jas E gro 3742 Spring Garden r Numa E Turpin

" M Cath garmentwkr Blue Bell r713 Dillard

" Numa E (Leila; 2) h Rucker nr Boren (Pom)

Turrentine Josephine A Mrs private sec Guilford Mortgage Corp r205 North Park dr

" Mae D (wid Wilber C; 1) clk Dillard Paper Co h203 Tate apt A5

" Saml B Rev (S Leonora) pres emeritus Gboro College h219 N Spring

" W Wm (Josephine A; 2) adv mgr r205 North Park dr

Tussey Foster A (Dorothy L; 1) garment wkr Blue Bell h611 Holt av (B)

" Jas S (Mamie L) v-pres Gate City Roofing Co Inc h814 Vance

" Moses W Mrs office sec Smith-Holland Brokerage Co Inc r405 Westover ter

" Wilbur J (Moses W) adv mgr Carolina Dist Co r405 Westover ter

Tutterow Beulah B Mrs garmentwkr Blue Bell 624 S Elm

" Carrie J Mrs forwn Blue Bell h1101 S Aycock

" Glenn B (Mary; 1) hosierywkr h915 Lexington av

" Sadie R emp Gboro FF Hosiery Mills Inc r1014 S Aycock

" Travis (Sadie R; 1) emp Gboro Over-all Co Inc r1014 S Aycock

" Turner W (Carrie J; 3) driver Horton Motor Lines Inc h1101 S Aycock

Tutterson Floyd E garmentwkr Blue Bell r RD 3

Tuttle Behethland M wrapper Ellis Stone & Co r416 W Washington apt 1

" Elva L emp Gboro FF Hosiery Mills Inc r1213 Pearson

" Eula M tchr Gillespie Park Jr High Sch r513 N Elm

" H Andrew (Elise W; 1) partsmn Geo F Daly Inc h2107 Walker av

" Harry E student r1208 Spring Garden

" Jack B confr r1208 Spring Garden

TUTTLE

" Jas H auto mech r1208 Spring Garden

" Jos P (Ida) bus opr Duke Power Co r RD 4

" Maggie H roller El Moro Cigar Co Inc r1208 Spring Garden

" Mary F student r1208 Spring Garden

" May O (wid Cary R) drsmkr 231½ S Elm h416 W Washington apt 1

" Nancy L clk r416 W Washington apt 1

" Nell F emp Gboro FF Hosiery Mills Inc r1208 Spring Garden

" Paul H (Maggie) barber 1210 Spring Garden h1208 do

" Romulus S (Geneva L; 2) fruit and shoe repr 330 S Elm h1508 Madison

" Weldon driver Carolina By-Products Co Inc r McConnell rd

Tutzaer Frank E (Thelma B; 1; Textile Jewelry Co) h1000 Guilford av

Twardy Albert (Sophia) baker Jones Bros Bakery Inc r808 Walker av

Twin Oaks Service Station (W Stedman Hobbs) 1713-15 Battle Ground av

Twitty Bess L student r906 W Market apt 1B

" Jas C (Madelon L) spl agt h906 W Market apt 1B

Twomoon Leslie (c) porter The Little Barber Shop r411 Glenn al

Tye Frank slsmn Jos Ruzicka r311 S Mendenhall

" Saml B (Carolina Blower Co) r RD 1

Tyler Jas M (Dorothy; 2) spl agt h206 Country Club dr (IPK)

" Mary D r235 N Spring

Tyndall Clotis F (Sadie A; 2) barber Glenwood Barber Shop h1320 Grove

" L Jackson (Audrey L; 1) lino opr Gboro News Co h1109 W Lee

" Walter E (Annie O) barber Glenwood Barber Shop r1320 Grove

Tyner Jean C r525 Julian

" Nina D (wid Carl V) r1802 Rolling rd (SH)

" Walter (Essie; 1) mach Jones-Snipes Lbr Co h Randolph av extd RD 1

Tynes Jos W Rev (c; Lucy R; 2) pastor Providence Bapt Ch h815 Baptist

" Margt E (c) student r815 Baptist

" Victor H (c) student r815 Baptist

Tysinger Dewey emp Janes Mfg Co r RD 3

" Graham E (Mildred; 1) metalwkr Ford Body Co h RD 3 Veasley

" Lester emp Janes Mfg Co r RD 3

Tyson Alice (c) cook 820 Country Club dr (IPK)

" Clarence (c; Mary) chauf h1078 Retreat

" Edith E Mrs garmentwkr Blue Bell r1308 Portland av

" Edw E (c) confr 610 E Market h619 Willis al

" Emma (wid Wright) textilewkr h2109 Roseland av (MHTs)

" Eula (c) maid h521 East

" Geo (c) lab r625 Macon

" Henry M (c; Zetta) lab h117 North

" J Edw (c) porter Acme Lunch r201½ N Gilmer

" Jas (c) lab r1214 E Market

" Jas H slsmn W I Anderson & Co r Fayetteville

" Jesse W (Donza B) pharm The Greene St Drug Co r222 E Lee

" John (c; Fannie) lab h640 Lindsay

" John (c; Viola) mach r403 Regan

" Julius G (Verna; 2) formn h1031 Cypress

" Lucion (c) lab r117 North

" Marie H tchr Bessemer Sch r220 South Park dr

" Mary (c) elev opr Ellis Stone & Co h1078 Retreat

GUILFORD MORTGAGE CORP.

Mortgage Loans — Real Estate — Property Management — Insurance

Residential Loan Agents, New York Life Insurance Co.

214 W. Market St., Investment Building

Dial 8121

SIDNEY B. ALLEN, Pres.

EUGENE G. SHAW, V.-Pres. & Counsel

TYSON

- " Reid truck driver r3608 E Bessemer av (B)
- " Winford C (c; Nellie P) emp Genl Truck Sls & Service Inc r1219 E Market
- Tyson Chas D (2) textile wkr h12 Jenkins (Revo)
- " Christine textile wkr r12 Jenkins (Revo)
- " Fred student r12 Jenkins (Revo)
- " Guy E (Margt B; 2) cost acct h711 Asheboro
- " Lula (wid Jas L) r319 W Washington
- " Ray J (Marguerite J; C A McKeel & Co) pres Tysor Realty & Mortgage Co h411 Hillside dr

TYSOR REALTY & MORTGAGE CO.
Ray J Tysor Pres, C A McKeel V-Pres, Kathleen A Edwards Sec, 305-307 Southeastern Bldg 100 N Elm, Tel 5618

Umberger Sadie B (wid Heber) h612 Summit av

Umfleet Harold G beamer Armco Finishing Corp r1708 Freeman's Mill rd

Umstead Birdie H Mrs typist County Clerk Superior Court h203 E Bessemer av apt 10

" Lundy L (Birdie H) field rep State U C C h203 E Bessemer av apt 10

" Sallie B slswn r301 E Hendrix

Una's Beauty Shop (Mrs Flossie C Pleasants) 836 W Lee

Underwood Annice B bkpr Roscoe C Cousey r222 N Spring

" Annie M pkr El Moro Cigar Co Inc h 914 Church

" Blanche E cash Air-Way Branches Inc r2614 Walker av

" Cecil (Frances E) florist Harry O'Connor r211 Burtner

" E Henry garment wkr Blue Bell r914 Church

" Edna M opr SBT&TCo r Pleasant Garden NC

" Elliott-Fisher Co J Fred Matthews mgr typewriters 222 S Greene

" Flora M (wid Wm J) h222 N Spring

" Frances E Mrs garment wkr W Koury Co r211 Burtner

" Geo A (Cath A) prof W C of the U N C h1211 W Market

UNDERWOOD GEO H (Underwood Insurance Agency), Office 116A W Market, R221-223, Tel 4581, r318 Warren, Tel 2-2038

" H Fortune slsmn Boston Sample Shoe Store r914 Church

UNDERWOOD INSURANCE AGENCY (Geo H Underwood), General Insurance 116A W Market, R221-223, Tel 4581 (For further information see front cover and page 34 Buyers' Guide)

" Jas textile wkr r10 Spruce (Revo)

" Margt P textile wkr Carter Fabrics Corp S Elm nr end

" Martha M sten Coml Credit Co r2614 Walker av

" Mary H (wid Wm I) r318 Warren

" Robt L (Ray M) dentist 115½ S Elm h3302 Starmount dr (SF)

" Robt S (Florence; 2) carp h4307 Winston-Salem rd

" Thos (Gertrude; 1) pntr h1005 Olive

" Thos E fnshr Armco Finishing Corp r209 E Whittington

UNDERWOOD

- " Vera S Mrs textile wkr Carter Fabrics Corp r821 Worth
- " W Boykin (Helen H; 2) eng Hartford Accident & Indemnity Co h1815 Granville rd (IPK)
- " Walter D (Mozelle J; 2) agrl implts 500 Prescott h222 N Spring
- Union Bus Station John E R Gentry mgr 224 E Market
- " Hotel Mrs Grace Hudson mgr 104½ N Davie
- " News Co W Ernest Damon agt news stand and restr Sou Ry Pass Sta
- United Bank Building Co Fielding L Fry pres Frank L Page v-pres Julian Johnston sec-treas 303 S Elm R302
- " Brotherhood of Carpenters and Joiners of America Local No 2230 F Edw Paschall sec meets each Friday night 112½ E Sycamore
- " Cigar-Whelan Stores Corp Wm R Duncan mgr cigars 301 S Elm
- " Institutional Baptist Church (c) Rev Chas W Anderson pastor 806 E Market

UNITED LOAN SERVICE, Herman C Shelton Mgr, Automobile and Note Loans, 406-407 Piedmont Bldg 114 N Elm, Tel 3-1115

" Mission 1329-31 Grove

" Shoe & Hat Rebuilding Co (Nicholas Palmer) 118 E Market

" States Fidelity & Guaranty Co Wm E Smith claim adjuster claim dept 100 N Elm R705

" States Fidelity & Guaranty Co Robins & Weill genl agts 100 N Elm R 712

UNITED STATES GOVERNMENT FEDERAL BUILDING, W Market cor Eugene

Bureau of Internal Revenue J Fred Ratledge group head alcohol tax unit 428 Federal bldg

Bureau of Internal Revenue (treasurer dept) (Atlantic division tech staff) Wm A Klutz tech advisor in charge 101 N Elm R828

Civil Aeronautics Authority L M Ballard opr Winston-Salem rd

Civil Service Commission Rober H Mitchell jr sec 12 Federal bldg

COLLECTOR OF INTERNAL REVENUE, DIST OF NORTH CAROLINA, Chas H Robertson, 238 Federal Bldg W Market cor Eugene, Tel 2-0342

Commissioner Wm S Lyon 220½ W Market R12

Department of Agriculture Agricultural Adjustment Administration Hubert A Summers supvr and treas 403 W Sycamore

Department of Agriculture Farm Security Administration Edgar H Anderson rural rehabilitation supvr 220 S Eugene

Department of Agriculture Soil Conservation Service Chas R Lamb mgr 36 Federal bldg

Department of Commerce Bureau of Foreign and Domestic Commerce 101 N Elm R109

District Attorney Carlisle W Higgins 314 Federal bldg

District Court Hon Johnson J Hayes judge 340 Federal bldg

**Atlantic
Coal
Co.
Inc.**

**Stokol
Automatic
Stoker**

**G. E.
OH Furnace**

**Fuel Oil
Air
Conditioning
Warm Air
Heating**

730 S. Elm

**PHONE
4195**

**J. Hal
Lassiter**

REALTOR

**Sales
Rents
Appraisals**

106
**STAFFORD
ARCADE**

Tel.
2-0516



Greensboro Memorial Co.

Quality Memorials

OFFICE AND DISPLAY: 2 Miles East of City on Burlington H'way
P. O. BOX 2219 PHONE 3-1101

Thomas Gresham Redden, Inc.

Complete Insurance Service

501 Southeastern Bldg.

Phone 7161

**GUILFORD
NATIONAL
BANK**

**WASHINGTON
SQUARE**

**Member
FEDERAL
RESERVE SYSTEM
FEDERAL DEPOSIT
INSURANCE CORP.**

**Seburn's
Inc.**

**Registered
Jewelers**

Diamonds

Watches

Silverware

Repairs

Gifts

**Seburn's
Inc.**

**Registered
Jewelers**

UNITED STATES GOVERNMENT—

Contd
District Court (clerk's office) Henry Reynolds clerk 323 Federal bldg

Farm Credit Administration Emergency Crop and Feed Loan Office Ralph D Hawkins field supvr bsmt Federal bldg

Federal Housing Administration Aubrey G McCabe state director 303 S Elm R1118

Internal Revenue Pleas M Sawyer agt in charge 222 Federal bldg

Internal Revenue John N Bready int revenue agt unjust enrichment div 303 S Elm R718

MARSHAL, Wm T Dowd, 360-371 Federal Bldg W Market cor Eugene, Tel 2-1937

National Youth Administration Frank W Lawrence jr dist supvr 303 S Elm R502

National Youth Administration (county office) Mrs Winnie W Walden county supvr 303 S Elm R201

National Youth Administration Girls Training Center Mrs Kate Crews supvr 2300 Spring Garden

Navy Recruiting Station J Fred Harper chf petty officer in charge 402 Federal bldg

POST OFFICE, J Tracy Moore Postmaster, Jos H Armfield Asst Postmaster, Burt S Eldridge Supt of Mails, Ivan L Siler Asst Supt of Mails, W Market cor Eugene, Tel 4177; Sub Stations: No 1 Glenwood Station Mrs Notra M Williams in charge, 1311B Grove; No 2, John F Troxler clerk in charge, 635 S Elm; No 3 Myrtle Jones clerk, 200 S Elm; No 4 Hazel R Teague clerk in charge, 12 Maple (Prox); No 5 Mrs Mary J Hines clerk in charge, 2116 Walker av; Bessemer Branch, Edmund C Hubbell in charge, 3908 E Market (B); Denim Station, Harold C Taylor Supt, Fairview nr 14th (WOM); Guilford College, Robt S Doak Postmaster, Friendly rd (Guilford College), and Pomona, N C, Mary J Bell Postmaster, Boren nr Latham (Pom)

Post Office Inspector Clarence H Hefner 266 Federal bldg

Probation Officer John L Osteen 422 Federal bldg

Railway Mail Service Wm L Cornelius chf clk 205 Federal bldg transfer ofc Sou Ry Pass Sta

Social Security Board Bureau of Old Age Insurance Wm L O'Brien mgr 303 S Elm R824

Treasury Department Severt J Marifjeren spl agt intelligence unit 408 Federal bldg

Treasury Department Bureau of Narcotics Wm T Atkinson agt in charge 419 Federal bldg

Weather Bureau Jas P Molen official in charge Winston-Salem rd

Work Projects Administration Robt P Guarino genl project supt 220 S Eugene Erle Stapleton state supvr music project 220 S Eugene Eliz Davis and Mrs Edythe M Hill supvrs sewing room and household aid 720 Silver av Mrs Cath C Gregory supvr sewing room 121 E Washington 2d fl

United States Testing Co Inc Stanley J Gillie dist mgr 1200 Arlington

UNITED STATES TIRES, Gate City Motor Co Inc Distributors, State Depot 215-217 E Market, Tels 2-3105 and 2-3106 (For further information see bottom stencil, right top lines and page 6 Buyers' Guide)

UNITED VAN LINES INC, Tatum-Dalton Transfer Co Agents, Long Distance Moving Coast to Coast 111-117 Edwards pl, Tel 8612

" Variety Store Rebecca Nail mgr 5c and 10c store 528 S Elm

UNIVERSAL CREDIT CO, Walker S Gary Mgr, 422-26 Guilford Bldg 303 S Elm, Tel 2-2154

" Realty Co Thos H Parham pres 125 S Elm R104

University of North Carolina (See Women's College of the U of N C)

Unobsky Burt agt Weil Bros r King Cotton Hotel

Upchurch Carl H reed mkr Gboro Loom Reed Co h117 Cypress

" Cath bkpr WUTelCo r316 S Spring

" Clinton W atndt Mi-Own Service Sta r117 Cypress

" E Fredk jr (Eliz; 3) atty h912 Magnolia

" John mech r117 Church

" Mary E nurse StLeo's Hosp r do

" Molly r117 Cypress

" R Lee (Ada) film opr Imperial Theatre h414 Arlington

" Wm L mach r117 Cypress

" Winston hosiery wkr r117 Cypress

Upp Chas C asst route supt Guilford Dairy Co-Op Assn r2911 Spring Garden

Upright Fred (Marjorie L) weaver r700 Broad av

" Louise L r32 Church (Pom)

Upson Steph L lawyer h1700 N Elm apt B1

Upton Clyde truck driver r409 Summit

" Clyde C (Myra) mech r50 Maple (Prox)

Uptown Boar & Castle (Jas P, Leon C and Errington W Thomas) restr 124 N Greene

UPTOWN STORAGE GARAGE (Jesse I Sineath), 301 N Elm, Tels 2-2483 and 3-2311 (For further information see right side lines)

Urban Anna M instr W C of the U N C h329 McIver apt 1

Urciolo Louis J dep collr U S Int Rev (Unjust Enrichment Div) 303 S Elm R718

Urshel Jas (Mary T) slsmn h3303 E Market (B)

U-Save-It Food Stores Inc Aubrey P Lloyd pres-treas Thos B Pickard v-pres-sec 224 W Market

Usher Hubert G (Addie M; 1) hosiery wkr h Oakcrest av nr Battle Ground

" Jos T (Mary H; 1; Asheboro St Pharmacy) h408 Asheboro

Usry John S (Margt; 2) prsmn Gboro News Co h1008 Bellevue

Ussery Ella sten r2300 Spring Garden

Utting Wm ins agt r334 N Elm

Vache Jean reprmn City Radio Co r207 Tate

" Jean A Rev (Edith V; 3) rector St Andrew's Episcopal Church h207 Tate

Vaden Evelyn V garment wkr Blue Bell r Pleasant Garden NC

" S Arth (Maude; 5) trav slsmn h Garrett nr Ashe

Vafiadis Michl (Marion) gro 155 N Dudley h do

Valaer Charlotte V priv sec A C Woodroof r Winston-Salem NC

Valdez Ruby Mrs trmr J Henry Fisher Sons r919 Carr

Valentine Albert (c; Alice) h1111 E Market

" Cath (c) r816 Best

" Henry (c) hlpr Gate City Roofing Co Inc r816 Best

Valjavec S Victor (Alice T) chf chemist Morton Chemical Co h711 Elam av

Paint PITTSBURGH Glass

PLATE GLASS COMPANY

Wallhide—Florhide
Waterspar—Sunproof

"Pittsburgh Paints—Smooth as Glass"
333 S. Elm St. Phone 5653

For Every
Purpose

VanAlstine Benj E (Mary E; 1) slsmn r 509 Simpson
VanBuskirk Jos C (Louise R) fnshr Arm-co Finishing Corp r500 Summit av
Vance Apartments 1104 Magnolia
" Chas R (Maurine M; 3) stocks broker h310 Meadowbrook ter (IPk)
" Lois O Mrs garment wkr Blue Bell r RD 1
" Wm O (Lois) slsmn Burtner Furn Co r RD 1
VanClapp Hugh (Midtown Parking Sta) 114 E Market
Vandiver Donald L (Inez E) budget mgr Genl Tire Service Inc r908 Olive
Vandivere Tina B (wid John H) flwn h 520½ Walker av
VanDort Verna sten Morrison-Neese Furn Co r505 N Greene
Vaneaton Richd (c) sta firemn Jones-Snipes Lbr Co r RD 1
VanHecke Jas M clk Jefferson Standard Life Ins Co r641 Chestnut
Vanhook Pearlle M (c) cook 1217 Arkwright av (Prox)
VanHorn Hamilton W Gertrude; 2) slsmn h912 Olive
Vanity Fair Beauty Salon (c; Carrie M Smoat) 811 E Market R4
VanLandingham Hugh C (Renee; 3) credit mgr Armour Fertilizer Wks h 405 Woodlawn av
VanLandingham Russell F claim inspr Jefferson Standard Life Ins Co r603 Church
Vann Holly G (c) sta atndt Arth Foust r303 Regan
Vanneman Wm C C (Ella D) h230 N Spring
VanPlanche Margt Mrs r O Henry Hotel
Vanstory C Frank clk Carolina Motor Express Lines r1217 Gregory
" Chas R (Frances C) barber Montgomery's Asheboro St Barber & Beauty Shop h1217 Gregory
VANSTORY CLOTHING CO. Cameron L Jenkins Pres-Mgr, T A McKnight V-Pres, W Albert McKnight Sec-Treas, Clothiers and Haberdashers, Jefferson Standard Bldg 107-109 N Elm, Tels Main Floor 2-3029, Office 5971, Boys' Shop 5076 (For further information see back cover and page 14 Buyers' Guide)
" Cora M (wid Cornelius M) h108 Sunset dr (IPk)
VANSTORY CORNELIUS M JR (Margt V; 2), V-Pres and Trust Officer Security Natl Bank, h1602 StAndrew's rd (IPk), Tel 2-2517
" Lee P (Mary K) slsmn Moore & Turner h1001 N Eugene
" Mary B (c) maid W C of the U N C r1012 E Market
" Mary K Mrs sten Southeastern Mortgage Co h1001 N Eugene
" Office Building 229½ S Elm
" Orrie L (wid Chas L) r1001 N Eugene
VanStory Robt (c; Gertrude; 1) textile wkr h1901 Albany
Vanstory Sue (wid Wm F) r16 Walnut (Prox)
VanTassel Edgar L asst observer U S Weather Bureau Winston-Salem rd
Varner Bessie Mrs slsmn Meyer's Dept Store h900 Douglas
" Donnie (wid Robt) h3604 Spring Garden

VARNER
" Ernest F (Ethel; 4) textile wkr h22 16th (WOM)
" Everett E (Bessie; 1) electn h900 Douglas
" Harvey N (Effie R; 1) auditor Duke Power Co h309 Woodlawn av
" Harvey N jr office mgr Internatl Harvester Co r309 Woodlawn av
" John M (Magdalene M; 5) textile wkr h16 11th (WOM)
" Margt F (wid John P) r81 20th (WOM)
" Marvin S (Sue C; 5) stmftr Benner & Fields h906 Haywood
" Moss V (Carrie E; 2) textile wkr h81 20th (WOM)
" P Grady (Lillie B; 3) textile wkr h22 11th (WOM)
" Robt J slsmn Natl Dept Store r3604 Spring Garden
" Tinsley V garment wkr Blue Bell r RD 1
Vasos Michl (Flora; Mike's Place) h220 N Spring
Vassar Walter E (Ozelia O) prof Gboro College h910 Morehead av
Vaughan Alma Mrs r32 17th (WOM)
" Delia (c) maid h421 Cole
" Dewitt T (E Kate) asst sec-treas Sou-dixie Life Ins Co h303 N Tremont dr (SH)
" Dewitt T jr student r303 N Tremont dr (SH)
" Doris R clk Jefferson Standard Life Ins Co r303 N Tremont dr (SH)
" E Kate Mrs nurse 303 N Tremont dr (SH) h do
" Edw B slsmn Mickel-Hopkins Co r Pinecroft rd
" Irvin G textile wkr h3 Privette's Grove
" Jas (c) r421 Cole
" Jessie V Mrs r630 Joyner apt 1
" L Clyde (Lena L) dist mgr Sands & Co Inc h1205 W Market
" L Clyde jr student r1205 W Market
" Lettie (c) r421 Cole
" Marvin emp James Mfg Co 1324 Carolina
" Nada Mrs clk Proximity Print Works h32 17th (WOM)
" Owen landscape artist r Mrs Ora S Weston
" R Wendell textile wkr r33 Poplar (WOM)
" Roy (Nada; 4) textile wkr h32 17th (WOM)
" Sarah M (wid Percy W) r1015 Warren
" Vernon A (Mary N; 2) slsmn h1510 Edgedale rd (IPk)
" Walter (c; Hilda; 2) lab r507 Lindsay
Vaughan-Lloyd Oswald (Cecelia; 1) slsmn h600 Park av
Vaughn Albert (c; Espie; 5) lab h207 Bennett
" Bernard A student r57 Fairview (Prox P Wks)
" Chas r County Home
" Columbus (c; May B; 2) lab h936 Reynolds pl
" Frank S (Fannie W) cond h2615 Walker av
" Gideon A (Mary A; 7) asst overseer Prox Print Wks h57 Fairview (Prox P Wks)



ADAMSON CADILLAC CO.

Inc.

CADILLAC LA SALE OLDSMOBILE

—
SALES
and
SERVICE

—
304
E. Market

PHONE
6195



M O N T A L D O ' S

- COATS
- SUITS
- DRESSES
- MILLINERY
- ACCESSORIES

Jefferson Bldg.
103-105
N. Elm St.

TEL.
2-1197

Good Gas

260 E. MARKET

"24-HOUR SERVICE"

ACME SERVICE

Washing—AMOCO GAS—Lubrication

"Ask Those We Serve"

DIAL 9284

for Economical Transportation



NORTH STATE CHEVROLET CO.

Sales
and
Service

229
Commerce
Place

PHONE
7132

for Economical Transportation



T. M. STARR

General
Building
Contractor

202½ W.
Market St.

Tel.
9759



BERRY COAL CO.

"Always Dependable"

Phone 5127

VAUGHN

- "Harvey driver Blue Bird Taxi r223 Ashe
- "Hubert E (Marjorie; 2) hosiery wkr h 3003 Spring Garden
- "J Robt (Blanche; 5; Vaughn's Shoe Shop) h525 Stirling
- "Jessie E bkpr r669 Chestnut
- "Lydia Mrs (3) h407 Church
- "Margt A Mrs (1) slswn Lerner Shops r603 Walker av
- "Marshall P (Sadie L; 1) emp Woodward Prosthetic Co h527 S Aycock
- "Maxine sec Dr O L Sharp r407 Church
- "May F nurse r2615 Walker av
- "Nellie A Mrs garment wkr Blue Bell r RD 1
- "Oliver W (Mattie E; 3) textile wkr h 33 Poplar (WOM)
- "Permelia Mrs r803 Milton
- "Robt G slsmn Richardson Realty Inc r130 E Smith
- "Robt G jr (Vaughn's Radio Service) r 357 Church
- "Steph W textile wkr h7 Vine (Revo)
- "Steph W jr (Moselle) textile wkr r7 Vine (Revo)
- "Thos A (Lillie M) br mgr Big Star Stores h1104 Magnolia apt 5
- "Wm P r County Home
- "Willie M (c) r627 Bennett
- "Wilson S bkbnr Jos Ruzicka r1007 Warren
- "Wyatt W bkpr r669 Chestnut
- Vaughn's Radio Service (Robt G Vaughn jr) radio repr 600 Battle Ground av
- "Shoe Shop (J Robt Vaughn) reprs 512 Forest

- Vaught Wm B r805 Sunset dr (IPk)
- Veach B Trenton (Frances E) collr Rhodes Furn Co r218 Summit av
- "Frances E Mrs opr SBT&TCO r218 Summit av
- Veale Beatrice E r610 N Mendenhall
- "Wesley (c; Sadie) truck driver r112 S Gilmer
- "Wm h610 N Mendenhall
- Veldez Oswald B mach Gibbs Machine Co 1009 Valley Park dr
- Venable Ila K Mrs smstrs Mary E Greene r RD 1 Randleman rd
- "Jas G fnshr Armcio Finishing Corp r RD 3
- "Lula S textile wkr Carter Fabrics Corp S Elm nr end
- "Margt waiter King Cotton Hotel r438 W Sycamore

VENDING SUPPLY CO, E Olin Bishop
Mgr, Automatic Phonographs and Vending Machines 109 S Davie, Tels 5491 and 4440

- Venning Virginia sch tchr r403 Meadowbrook ter (IPk)
- "W Lucas (Ruth G) agt Met Life Ins Co of N Y h403 Meadowbrook ter (I Pk)
- "Wm L interne r403 Meadowbrook ter (IPk)
- Verbie Nathaniel W (c; Willie M; 1) janitor Cone Export & Comn Co h815 Logan
- Verdell Charity (c; 1) maid r937 W McCulloch
- Vereen Lena H Mrs bkpr Sunset Food Center h309 Woodbine ct (SH)
- "Stacy B (Inez; 1) knitter h Langley av nr Freeman's Mill rd
- "W Nolley (Lena H; 2; Sunset Food Center) h309 Woodbine ct (SH)
- Vernon Edw M mech M G Newell Co r 509 W Washington
- "F Hawley (Mary G; Hotel Clegg; New Carolina Hotel) h408 W Market
- "Irvin W clk Sou Ry Sys h612 Ashboro
- "Jas L (Lucy) uphol h407 E McCulloch
- "Jas S (Ruby) clk Am Agrl Chemical Co Randolph av extd h315 N Spring

VERNON

- "John A (Lena) lab Carolina Steel & Iron Co h1524 Randolph av
- "Olivia K (wid David M) h1307 Ashboro
- "Ruby Mrs bkpr Meyer's Dept Store r 315 N Spring
- Vest Geo S slsmn Underwood-Elliott-Fisher Co r High Point-N C
- Vestal Beulah H Mrs clk SBT&TCO r 817 Highland av
- "Chas C (Mabel P; 1; Clegg's Coffee Shop) h411 W Fisher av
- "Coy R (Margt) formn Jones Bros Bky Inc r1025 Spring Garden
- "Flossie textile wkr r14 Poplar (Revo)
- "Frank L waiter Clegg's Coffee Shop r121 Walker av
- "Fredk H (Myrtle S) barber King Cotton Hotel Barber Shop r614 Arlington
- "Freimann vehiclemn Ry Exp Agcy Inc r422 W Gaston
- "Henry D (Maude; 1) textile wkr h14 Poplar (Revo)
- "Isaac W (Beulah H; Clegg's Coffee Shop) r817 Highland av
- "Josephine W garment wkr Blue Bell r676 S Cedar
- "Lela r422 W Gaston
- "Mabel P Mrs opr Beaver's Beauty Shop h411 W Fisher av
- "Margt Mrs clk Jones Bros Bakery Inc r1025 Spring Garden
- "Marie student r411 W Fisher
- "Myrtle S emp Gboro Overall Co Inc r 614 Arlington
- "Paul R (Sarah P) mgr collection dept Guilford Natl Bank h907 Silver av apt 3
- "Robt B (Joesphine) electn h676 S Cedar
- "Sadie B (wid Claude; 1) h211 Woodlawn av
- "Sarah P Mrs asst credit mgr Meyer's Dept Store h907 Silver av apt 3
- "T Claude (Eliz) textile wkr h10 Poplar (Revo)
- "W Hampton (Jewell G; 2) pump mech h322 Tate
- "W Thos clk Ry Exp Agcy Inc r High Point rd
- "Walter P (Myrtle; 1) driver Am Oil Co h822 Silver av
- "Wm J (College Barber Shop) r Staley NC
- "Wm J (Susie; 1) trav slsmn h1800 N Elm apt B2
- Vestel O E clk r107 E Edwards pl
- Veterans of Foreign Wars Post No 208 Otis Brown commander meets each Thursday at 8 p m 121 E Washington 3d fl
- Via Elijah B (Luvada; 2) lab Carolina Steel & Iron Co h1712 Ball (E)
- VICK CHEMICAL CO, L Richardson**
(Greenwich, Conn) Pres, Charles G Yates V-Pres, F M Stearns (Philadelphia, Pa), Sec-Treas, John W Robbins Asst Sec-Treas and Office Mgr, 737 Milton nr Spring Garden, Tels 2-3116, 2-3117 and 2-3118; Cough Drop Plant rear 325 W Wendover av, Tel 4820
- "Giles W jr prof r1305 Summit av
- "Giles W Rev (Annie E; 1) pastor Prox Methodist Ch h1305 Summit av
- "Jos student r1305 Summit av
- "Monte (c) student r810 E Lee
- "The apts 127 E Fisher av
- "Thelma L Mrs (1) textile wkr r27 Maple (WOM)
- "Whitfield student r1305 Summit av
- Vicks Club 736 Milton
- Vickers Garland carp h319 W Lee
- "Patricia waiter r319 W Lee
- "Pitts clk r209 Ashe

COLUMBIA LAUNDRY CO.

LAUNDERERS—FRENCH DRY CLEANERS

"We Do It Better"

Phone 8193

VICKERS

"Thos (c) waiter B & C Food Shops
Inc 2700 High Point rd
Vickery Elbert C (E Ruth) estimator G
W Kane r Pleasant Garden NC
" Lucia emp Gboro Overall Co Inc r
Pleasant Garden NC
Vickory Addison W r304 W Fisher av
" John T (Lucy M; 3) textile wkr h21
Cypress (Revo)
" Mary A textile wkr Carter Fabrics
Corp S Elm nr end
" Robt W lab Arnold Stone Co of NC
Inc r RD 1
" Vera J opr Eula Mae Beauty Shoppe
r YWCA
Vickrey Eunice B checker Vick Chemical
Co r RD 1
" Martha r8 Shober (Revo)
" Robt H (Edna V; 1) driver Walser
Trans Inc h1724 Spring Garden
Victor Adding Machine Co Geo L Cole
sls agt 216-218 E Market
" Louta r304 W Fisher
" Shoe Shop (Clyde J Clontz) reprs 114
E Sycamore
Victoria Apartments 301 McIver
Vincent Arth B textile wkr r75 14th (W
OM)
" Conas (c) lab r474 Cole
" Donald (c) r708 Reid
" Green (c; Lillie; 1) chauf h474 Cole
" Harry (c) emp Bennett College h708
Reid
" Jas (c) lab r474 Cole
" John H textile wkr r29 Vine (WOM)
" John O (Lana) textile wkr h29 Vine
(WOM)
" K Odell (Clady; 2) carp h1602 Phil-
lips av (E)
" Stiner B (Ada) textile wkr h75 14th
(WOM)
" Stiner B jr r75 14th (WOM)
Vines John L (c; Rosa L; 3) clo clnr 812
E Market h do
Vining Jas M clk r200 Price
Vinson Annie L hosiery wkr r42 Hub-
bard (Prox)
" Gurney (Annie F) textile wkr r39 Cy-
press (Prox)
" Mary K (wid Cisero; 1) h602½ S Elm
" Ralph G textile wkr Carter Fabrics
Corp r1807 Walker av
" Repsie C (wid John L) r42 Hubbard
(Prox)
" Wm H (Mamie E) formn Duke Power
Co h1807 Walker av
" Wm H jr textile wkr Carter Fabrics
Corp r1807 Walker av
Vinton Jas (c) delmn r359 W Bragg
Violet Council No 33 S&DofL 9th cor
Vine (Revo)
Virginia-Carolina Chemical Corp Thos
D Bass mgr fertilizer mfrs 101 N Elm
R1028
Virkler Howard A (Eleanor A) trav slsmn
h3816 Walker av
Vitoules Jos formn Gboro Mfg Co r King
Cotton Hotel
Vitulla Theo L slsmn Montgomery Ward
& Co r100 College pl
Voehringer John K jr (Alice) pres Mock
Judson Voehringer Co of NC Inc h
803 Hood pl (IPK)
Vogue Beauty Salon (Mary C Edwards,
Mrs Ila S Bell, Mrs Johnnie W
Oakes) 100 N Elm R426

Voltz Anthony B (Vance) wtchmn h207
Wiley
" Nell V typist Jefferson Standard Life
Ins Co r207 Wiley
VonAspern Geo Mrs sten Vick Chemical
Co r RD 3
VonBecknell Emily K Mrs (1) smstrs
Mary E Greene r405 N Spring
VonCannon J Paul (M Jaque; 1) bus opr
Duke Power Co h447 Gorrell
" L Molene garment wkr Blue Bell r816
Vance
Voncannon M R slsmn Clegg's Bakery
r Thomasville NC
" Zona B garment wkr Blue Bell r816
Vance
VonHelmot Wm slsmn Community Home
Improvement Co r King Cotton Hotel
VonWeston Klasine E instr W C of the
U N C r130 Tate
Vornadore Lloyd (Mabel; 2) textile wkr
h1209 Homeland av (Prox)
Vort Edith sten Gate City Life Ins Co r
732 Park av
Voss Aileen E Mrs garment wkr Blue Bell
r RD 1
" M C dyer Armco Finishing Corp r RD
1
" Paul J yd formn Phillips-Bolling Lbr
Co r RD 4
" Thos H textile wkr Carter Fabrics
Corp S Elm nr end
Vowell John E (Lula G; 3) gro 301 E
McCulloch h do
Vreeland Henry (Martinetta) sheet metal
wkr r829 W Lee
Vropkin Isador (Fay) fruit pdlr r501 Ar-
lington
Vuncannon Annie tchr Guilford Public
Sch r Francis H Lindley
" Remus (Mary E; 6) clk Sou Ry Sys
h918 Union
Vuncanon Max H printer Gboro News
Co r323 W Lee
" Monroe (Vuncanon & Langley Co) h
323 W Lee
" & Langley Co (Monroe Vuncanon,
Thos E and U Fletcher Langley and
John A Suits) gros and feeds 608 S
Elm
**W B I G RADIO BROADCASTING
STATION, North Carolina Broad-
casting Co Inc Oprs, Edney Ridge
Executive V-Pres-Sec-Mgr, The O
Henry Hotel Bldg 101 Bellemeade,
Tels 6125 and 6126**
Wachter Alice C bkpr Bonitz Insulation
Co r2504 Sylvan rd
" Andrew (Lorena; Dixie Outdoor Adv
Co) h518 Woodlawn av
" Bronna M Mrs emp Meyer's Dept
Store r1608 Wright av
" L Hurley (Bronna M) slsmn Meyer's
Dept Store r1608 Wright av
" Mayme H (wid Lawrence A) asst Dr W
F Cole h2504 Sylvan rd
" Roberta L asst Dr J T Lasley r2504
Sylvan rd
Waddel Alex (c; Arbella) porter h115
Young
Waddel Alex (c; Maude; 3) lab h16 Ash
(TC)
" Alf H (c; Bessie; 4) blr washer h901
Bennett
" Alma L Mrs mgr beauty shop Belk's
Dept Store h929 Reid
" Alphonzo (c) r16 Ash (TC)

U P T O W N

Storage

G A R A G E

Tires
Batteries
Gas and Oil
Washing
Polishing
Greasing

301
N. ELM
ST.

Dial Tel.
2-2483

MOJUD *Clari-phane* SILK STOCKINGS

MOCK JUDSON VOEHRINGER CO.

GREENSBORO, N. C.

NEW YORK CITY



MITCHELL INSURANCE AGENCY, Inc.

INSURANCE—BONDING

926 Jefferson Standard Building

Phone 7186

Phone
2-3163

Younts-DeBoe Co.
WHERE QUALITY IS HIGHER THAN PRICE

GREENSBORO, N. C.

MEN'S CLOTHING, FURNISHINGS, SHOES, HATS

106
N. Elm St.

**SAMPLE
SHOES
AT
1/2
PRICE**

**BOSTON
SAMPLE
SHOE
STORE**

**ALL
SIZES
AND
WIDTHS
STANDARD
BRANDS**

**340
S. ELM ST.**

WADDELL

- " Andrew W (c; Charlotte) janitor h318 Beech
- " Arlene (c) lndrs r16 Ash (TC)
- " Edw (c) student r211 N Dudley
- " Estelle (c) student r901 Bennett
- " Granville F mgr The Holladay Co r RD 3
- " Harvey (c) bellmn Gboro Hotel h804 Gorrell
- " Hazel (c) lab Terra Cotta r16 Ash (T C)
- " Jas E (Alma L) debit mgr Home Security Life Ins Co h929 Reid
- " Jas M (Mable G; 1) v-pres-agency mgr Pilot Life Ins Co h1800 N Elm apt C2
- " Kath h1110 W Market
- " Kilmore (c; Mabel; 2) lab h26 2d (T C)
- " Lucy (c) cook 716 Gorrell
- " Mable (c) student r901 Bennett
- " Mahala (c) maid r120 N Dudley
- " Nona r White Oak Hotel
- " Pee D (c; Lena; 2) lab h2 Ash (TC)
- " Sarah (c) student r901 Bennett
- " Thelma E (c) supvr L Richardson Memorial Hosp r607 Lenbow rd
- " Walter L (c; Ophelia) lab Sou Ry Sys h1002 E Bragg

Waddy J Clarence (c; Anne) phys 1000 Ashe h do

Wade Alice (c) lndry wkr Dick's Lndry Co r107 S Luther

" Anderson (c; Henrietta) carp h812 Dellinger

" Annie (c) maid r609 Watson

" Baxter F (Eleanor; 1) food inspr City Health Dept h601 Church

" Blanche M Mrs slswn Ellis, Stone & Co h707 Englewood

" C Bert slsmn h1801 Asheboro

" Daisy W slswn W T Grant Co r150 Bishop

" Grady (c; Ruth; 3) lab Sou Converting Co h109 S Nocho

" Jas M (Mary R; 7) textile wkr h23 Fairview (Prox)

" Jasper S (Maggie I) textile wkr h1612 Front (E)

" Jessie M garment wkr Blue Bell r337 S Ashe

" John (c; Alice) janitor Revo Cotton Mills h107 S Luther

" John S (Edna L; 2) mech Ely-Bloodworth Motors r207 E Bessemer av

" Lyle B (Blanche M; 2) printer Cone Export & Comm Co h707 Englewood

" Ora (c) cook r956 Armstrong

" Pansy A Mrs (1) cash Central Theatre r611 Summit av

" Purnell (c; Mary L) brklyr r1922 E Market

" Robt L butcher King Cotton Hotel r 141 E Smith

" Sterlie (c) lab Sou Converting Co r109 S Nocho

" Sydney R (c; Ruth) lab Armour Fertilizer Wks h519 South

WADE'S DRY CLEANING CO (Wade H Edwards), Cash and Carry Cleaners, 505 S Elm, Tel 7422

" Dry Cleaning Co Chas A Phipps br mgr 971 E Washington

Wadford Maggie B Mrs garment wkr Blue Bell r RD 1

Wadley Moses (c; Mary) lab h532 Ireland

Wagg Thos E jr (Thelma E; 1) editor Gboro Daily News h108 E Bessemer

Wagman Frances sten r100 College pl

Wagner Clarence B (wid Jack) dept mgr Gboro Music Co r427 Arlington

" Clarence B (Nell M; 3) bookkeeping service 126 1/2 W Sycamore R310 and clk Jefferson Standard Life Ins Co h2625 Camden rd

WAGNER

" Clarence H (Connie V; 3) meat ctr C Roy Dixon h530 Douglas

" David hlpr r401 Church

" Frances A cash Citizens Credit Co

" Jas (c) pin str Gboro Bowling Alley Co r208 Bennett

" Mattie (c) h208 Bennett

" Paul F baker r108 Melrose ct

Wagoner Albert H drftsmn Carolina Steel & Iron Co r RD 1 Box 64

" Annie E sch tchr r407 N Mendenhall

" Cary slsmn Piedmont Pie Co r RD 4

" Edgar L (Myra A) gro 1401 Glenwood av h1300 Florida

" Evie B (wid Elijah D) r407 N Mendenhall

" Geo A (Lillian M; 1) electn h2405 Camden rd

" J Irvin (Eunice H; 4) county farm demonstration agt r Gibsonville NC

" J L lab Carolina Steel & Iron Co 1437 S Elm

" J L jr lab Carolina Steel & Iron Co 1437 S Elm

" Kathleen nurse Wesley Long Hosp r 319 Church

" Lessie sec-treas Farmers Mutual Fire Ins Assn r Gibsonville NC

" Lillian M Mrs tchr John VanLindley Sch h2405 Camden rd

" Vaden W (Florence D; 4) clk US PO h421 N Edgeworth

" W Henry clk City Accounting Dept r 1603 N College Park dr

Wagstaff Caumilla (c) r214 Russell

" Kemp C (Lena) slsmn H G Wright Distributing Co Inc r Asheboro extn RD 1

" Lena G pkr ElMoro Cigar Co Inc r Asheboro extn RD 1

" Maggie (c) cook r1324 Ashe

" Ruth (c) maid r713 Gibson

Wailes J Gordon boy's sec YMCA r do

Wair Louise (c) maid 1630 Spring Garden

Waisner J F Mrs r Masonic and Eastern Star Home

Wakefield Geo emp Gboro F F Hosiery Mills Inc r RD 1

" Robt F (Mozelle J) optometrist 125 S Elm R105 r Sedgefield NC

Walden Carroll W (Winnie W; 2) slsmn Gate City Motor Co Inc h703 Percy

" Clarence (Sue; 1) routemn Sou Dairies Inc h1121 Magnolia

" Durwood (c) hlpr r311 Bennett

" Floyd (c) orderly Wesley Long Hosp r1515 E Market

" Hugh B (Mary G) used cars High Point rd RD 3 h do

" John S clk A&P Food Stores r High Point rd

" Leo E (Kath) clk Gboro Loom Reed Co h4238 Winston-Salem rd

" Sue Mrs production wkr Sou Dairies Inc h1121 Magnolia

" Winnie W Mrs county supvr U S Natl Youth Admn h703 Percy

Waldon Janie (c) cook r469 Cole

Waldress Annie (wid Jos) h324 Holt av (B)

Waldron Bettie sten r1814 StAndrews rd (IPk)

" Fredk (c; Esther) truck driver r359 W Bragg

" Helon L Mrs sec-treas W R Waldron Motor Co r1814 StAndrews rd (IPk)

WALDRON W R MOTOR CO, Wm R Waldron Pres, Mrs Helon L Waldron Sec-Treas, Distributors of Hudson and Packard Motor Cars, Norge Household Appliances, Refrigerators, Washers, Ironers, Stokers, Oil Heaters, Farnsworth Radios, 317 W Market, Tel 2-1131 (For further information see page 7 Buyers' Guide)

GATE CITY MOTOR CO. Inc.

CHRYSLER AND PLYMOUTH AUTOMOBILES

Accessories and Supplies, Cylinder and Crank Shaft Grinding, Radiator Repairs

215-217 East Market

United States Tire Depot

Phones 2-3105 and 2-3106

WALDRON

- " Wm R (Helon L; 4) pres W R Waldron Motor Co h1814 StAndrews rd (IPk)
- Waldrum Clarence C (c; Cassell; 4) porter Ry Exp Agcy Inc h1336 Ashe
- " Jerry B (c; Mollie) carp h1402 Freeman's Mill rd
- " Mollie (c) maid City Board of Educ r1402 Freeman's Mill rd
- Walford Robt H driver Horton Motor Lines Inc r902 Oakland av
- WALGREEN DRUG STORE, A G McCartney Mgr, Prescriptions Accurately Compounded, Complete Line of Drug Sundries, 218 S Elm, Tel 3-2811**
- "WALK-OVER SHOP" (Powell's; J Clarence Powell), "Walk-Over Shoes" and Hosiery Dealers 115 S Elm, Tel 8219**
- Walke Cordelia F Mrs tchr City Schs h 713 Martin
- " Jas T servicemn Piedmont Canteen Service r RD 4
- " Jennings B (Cordelia F) linemn Duke Power Co h713 Martin
- Walker Abr (c; Ruth; 2) r1306 E Market
- " Alberta (c) cook Central Jr High Sch Cafeteria r914 E Market
- " Aletha M Mrs h203 Leftwich
- " Alex C (Reecie E; 1) pntr h232 Mebane
- " Alice M Mrs garment wkr Blue Bell r315 Walker av
- " Alton G (Arlene) textile wkr h1720 Roseland av (MHTs)
- " Alvin A Rev (Mary S; 2) pastor Bessemer Baptist Ch h507 Delancey (B)
- " Anderson (c) lab h905 Bennett
- " Anne M Mrs sten Sou Credit Adjustment Bureau Inc h9 Bessemer ct
- " Annie (wid John C) textile wkr h3 4th (Prox)
- " Annie (wid Nathaniel G) r1500 Randolph av
- " Avenue Apartments 415-21½ Walker Bennett textile wkr r813 Hertford
- " Bernard (c; Eliz; 2) usher Palace Theatre r1010 E Market
- " Bertha (c) maid r109 S Lyndon
- " C Foy (Ruth M; 2) city firemn h511 N Spring
- " Cath (c) h1605 McConnell
- " Chas (c) janitor N C Broadcasting Co Inc r1049 Bilbro
- " Chas (Sadie; 1) wldr h1009 Haywood
- " Chas C mach opr r232 Mebane
- " Chas E (Mattie B) mldr Cook-Lewis Foundry Co Inc h1010 Glenwood av
- " Chas H (Sadie Y) iron wkr J D Wilkins Inc r900 Dillard
- " Chas M jr lab Graino Feed Mills r502 Arlington
- " Chas S Rev (c; Ella) pastor h1104 Landreth
- " Cicero (c) textile wkr h100 Water (E WO)
- " Cicero H (Cora) h817 Lexington av
- " Clarence B (Bettie; 1) pntr Fred L Meacham r232 Mebane
- " Cora (wid Carson) hosiery wkr r504 Elam av
- " Cuba S Mrs (1) r Wm H Seburn
- " Daisy P (wid J Oscar) h507 W Gaston
- " David M (c) lab US PO r537 High
- " Dorothy (c) maid Guilford Hotel r377 E Washington

WALKER

- " Dorothy G sten ElMoro Cigar Co Inc r517 N Eugene
- " E Clifton mach Sou Ry Sys Spring Garden at city limits
- " Edw (c) lab h917 Gibson
- " Eliz (c) cook Stern's Restr r122 Mitchell
- " Eliz (c) hostess Palace Theatre r1010 E Market
- " Ella (wid Chas H) r3 Jenkins (Revo)
- " Elva E emp Gboro F F Hosiery Mills Inc r720 Dillard
- " Erwin G (Mary L; 1) slsmn h2320 Lafayette av (K)
- " Estella hosiery wkr r815 Milton
- " Evelyn nurse Wesley Long Hosp r336 Bellemeade apt 101
- " Frances (c) r1913 Little
- " Frances (c) h1712 McConnell
- " Frances M r708 Julian
- " Frank (c; Marjorie; 2) lab r808 E Sycamore
- " Fred L (Olive P; 1) trav slsmn h212 Aberdeen ter
- " Garmond A (Edith; 2) gro 1103 Haywood h815 Lexington av
- " Gennie R opr West Lee Beauty Shop r358 W Lee
- " Geo G opr Manning Engravers r131 E Smith
- " Gilbert (c; Minnie; 4) r901 High
- " Grady L (Pauline S; 1) iron wkr J D Wilkins Inc h1119 Warren
- " Green L (Minnie H) iron wkr J D Wilkins Inc r RD 3
- " Grocery Co (Levi T Walker, Claude D Smith and Wm J Lovings) 440-42 Battle Ground av
- " Harry A auditor South Atlantic Bonded Whse Corp r366 S Elm
- " Harvey L ship clk Blue Bell r Guilford College NC
- " Hattie (c) r1326 Bullock
- " Hazel Mrs (1) r20 Maple (Prox)
- " Herbert B (c; Irene; 2) lab h121 Dean
- " Herman H (Ruth M; 2) mech Lowman Motor Co r High Point rd RD 3
- " Hilda sten Pilot Life Ins Co r708 Lake dr
- " Howard roofer Dixie Roofing Co r Guilford College RD 1
- " Hubert L (Pauline B) clk Justice Drug Co r RD 1 Summerfield NC
- " Irby S Mrs sten County Supr of Taxation r Summerfield N C
- " Irene hosierywkr r815 Lexington av
- " J Robt jr clk Johnson Service Co r 2621 Springwood dr
- " Jas clk A & P Food Stores r231 N Spring
- " Jas (c) porter r537 High
- " Jas F (Robena S) iron wkr J D Wilkins Inc r RD 1
- " Jas M cash Gboro Coca-Cola Bottling Co Inc h218 Kensington rd
- " Jas V (Maxine; 2) garment wkr Blue Bell r827 Bilbro
- " Jerry D (Gurleene; 1) slsmn h1515 Pugh
- " Jesse A (Margt) mech Lowman Motor Co r High Point rd RD 3
- " Jesse B (Hilda) trav slsmn h708 Lake dr
- " Jesse B jr (Anne M) mgr Collins Dept Store h9 Bessemer ct
- " John A (Irby S) clk County Clerk of Superior Court r RD 2

W. H. Sullivan Co. Inc.

HEATING

YORK Air Conditioning

Sprinkler Contractors

ENGINEERS

WINKLER Stoker

ESSO Oil Burner

313½ S. Greene St.

Tels. 6167 6168

D O C K E R Y

LUMBER CO.

Dial 5167

GUILFORD MEMORIAL PARK

BEAUTIFUL AND COMPLETE INTERNMENT SERVICE

Perpetual Care

Highway No. 70 and 29, Half Way between High Point and Greensboro

MASSACHUSETTS MUTUAL LIFE INSURANCE COMPANY

2nd Floor Jefferson Bldg. ALVIN T. HALEY, General Agent Telephone 5107

HOME BUILDING AND LOAN ASSOCIATION

ASSETS OVER \$3,500,000.00

"SAVE TO BUILD, BUILD TO SAVE"

JOS. J. STONE, Pres.

113 N. GREENE ST.

DAVID J. WHITE, Sec.-Treas.

WALKER

" John H (c; Eliz; 1) shoe shiner Sykes Greene St Shoe Shop h122 Mitchell
 " John R (Eliz; 2) mach h2621 Spring-wood dr
 " John T (Ida L) wtchmn r1523 Battle Ground av
 " Jos W (c; Mary) h414 E Market
 " Julian driver Carolina Taxi r360½ S Elm
 " L A clk Jefferson Standard Life Ins Co r Summerfield NC
 " Lee A (Florence G) slsmn h740 Chestnut
 " Lena D bkpr Blue Bell r614 N Elm
 " Levi T (Nettie M; Walker Gro Co) h 517 N Eugene
 " Lillie (c) maid r609 Bennett
 " Lily tchr Gboro Senior High Sch r401 W Bessemer av
 " Lonnie (c) textile wkr r1605 McCon-nell
 " Lorrie tchr David Caldwell Sch r605 N Elm
 " Lucille N Mrs garment wkr Blue Bell r708 Julian
 " Lula (c) r735 Bennett
 " M Louise sten Mickel-Hopkins Co r309 N Spring apt 1
 " Mack (c; Willie) gdnr Walter E Campbell h2102 Everitt
 " Margt (c; 1) r905 Bennett
 " Margt (c) r414 E Market
 " Margt (c) nurse 907 Sunset dr (IPk)
 " Margt E tchr Prox Public Sch r826 N Elm
 " Mary (c) cook 704 Dover rd (IPk)
 " Mary (c) maid r977 E Washington
 " Mary sten Swift & Co r708 Lake dr
 " Matilda N garment wkr Blue Bell r 1612 Spring Garden
 " Mattie B Mrs garment wkr Blue Bell h1010 Glenwood av
 " Melvin O knitter r1612 Marion
 " Milburn W (Margt) textile wkr h1204 Magnolia
 " Minnie (c) Indry wkr Dick's Lndry Co r905 Bennett
 " Minnie F (wid Jefferson C) r1612 Mar-
 " rion
 " Minnie R (wid Wm) h401 W Bessemer
 " Muriel M sten Jefferson Standard Life Ins Co r212 Aberdeen ter
 " Muriel W Mrs clk Justice Drug Co h 1103 Summit av
 " Naomi (c) h977 E Washington
 " Olive P Mrs bkpr Smith, Wharton & Hudgins h212 Aberdeen ter
 " Otis (c) lab WCotheUNC r400 High
 " Pat A tchr Guilford Public Sch h218 Kensington rd
 " Paul C (Muriel W) asst supt Prox Mfg Co h1103 Summit av
 " Paul C slsmn Blumenthal's r RD 2
 " Paul L (Mary T; 1) h402 E Radiance dr (SH)
 " Pearlina (c; 1) r1544 Ashe
 " Pet (c) maid r961 E Washington
 " Plutina L (wid Jas A) h218 Kensing-
 " ton rd
 " Ralph (Metilda) pntr r1612 Spring Garden
 " Rebecca (c) maid 924 Carr
 " Robt bkpr r423 Wesley pl
 " Robt (c) car washer Gboro Motor Car Co h616 Nantucket
 " Robt H (Thelma A; 1) truck driver r 902 Oakland av
 " Roy J (Jesse L; 1) knitter h1612 Mar-
 " ion
 " S Lafayette (c; Alberta; 1) h914 E Market 2d fl
 " S Oscar (Lucille N; 1) steel wkr Caro-
 " lina Steel & Iron Co h708 Julian
 " Saml (Sallie; 2) h334 E McCulloch
 " Thelma (c) student r504 Lindsay
 " Theo (c) cook r504 Lindsay
 " Thos (c; Frances; 4) porter h rear
 " Wilmington

WALKER

" Thos (May; 1) truck driver r346 Mc-
 " Adoo av
 " Tom A mgr Tom Walker Co r379 N Elm
**WALKER TOM CO, Tom A Walker Mgr, "Walker Makes Them Better," Tail-
 " ors 101½ W Market, 2d Floor (en-
 " trance rear Liggetts Drug Store), Tel
 " 8205**
 " Violet Mrs (1) clk r903 W Lee
 " Virginia (wid Jas E) h815 Milton
 " Will (c) gdnr Tom O'Connor's Floral
 " Gardens 1408 S Elm
 " Willard cash Vogue Beauty Salon r3
 " 4th (Prox)
 " Wm (c) r613 Willis al
 " Wm (c; Josephine) lab h620 High
 " Wm (c) lab r126 S Dudley
 " Wm (c) lab r977 E Washington
 " Wm A (Aleese) driver J Frank Clem-
 " mons r1117 Glenview
 " Wm A (Evelyn N; 2) iron wkr J D
 " Wilkins Inc h1014 Union
 " Wm L (Cora) pntr r1110 Oakland av
 " Wilsie A tchr Guilford Public Sch h
 " 218 Kensington rd
**WALKETT'S INC, Verne D Walton Pres,
 " W Earle Pickett Sec-Treas, Domestic
 " Household Electric Appliances 218 S
 " Greene, Tels 2-0157 and 2-0158**
 Wall see also Walls
 " Albert (c; Linnie; 1) lab h809 Delling-
 " er
 " Alf (c; Bessie) h1620 Nelson
 " C Lee mgr Wall's Ready-to-Wear r701
 " Martin
 " C Truman (Prellie M) slsmn Interna-
 " tional Harvester Co h709 McGee
 " Chas (c) porter Davie St Barber Shop
 " r1106 E Market
 " Eliz Mrs emp Dick's Lndry Co r414
 " Arlington
 " Eliz R Mrs dep City Clk and Treas h
 " 305 Lindell rd
 " Emma F Mrs (Wall's Ready-to-Wear)
 " r701 Martin
 " Ernest E (Emma F) gro 604 E Lee h
 " 701 Martin
 " Essie (c) Indry wkr Ideal Lndry Co
 " r612 Nantucket
 " Eug (c) janitor Carolina Baking Co r
 " 612 Nantucket
 " Eugenia r308 Burtner
 " Fannie C Mrs pkr El Moro Cigar Co
 " Inc r245 Summit av
 " Frances nurse Wesley Long Hosp r620
 " N Elm
 " Frank hlpr r White Oak Hotel
 " Frank M textile wkr r37 Hubbard (W
 " OM)
 " Garfield (c) lab The Boar & Castle
 " Golf Driving Range r RD 3
 " Geo flagmn h24 Church (Pom)
 " Gertrude (c) maid r412 Cole
 " Hallie (c) cook h407 Glenn al
 " Helen r308 Burtner
 " Howard G (Virginia B; 1) clk Ernest
 " E Wall h711 Martin
 " Ira T (Virgie) driver Carolina Steel &
 " Iron Co r1901 Freeman's Mill rd
 " J Henry (Ethel; 2) textile wkr h2
 " Church (Pom)
 " Jas (c) emp Gboro Three-Centa Btlg
 " Co r218 W Bragg
 " Jas (c; Essie; 6) lab h612 Nantucket
 " Jas A (Nellie) textile wkr h1215 Pear-
 " son
 " Jas M (Erma) lab Graino Feed Mills
 " r RD 2
 " Jesse D (Clara M; 2) barber Burgess
 " Barber Shop h910 Union
 " Jesse W (Belle W; Wall's Sea Food)
 " h1702 Asheboro
 " Jos H (Nannie; 2) textile wkr h37
 " Hubbard (WOM)
 " Lettie C garmentwkr Blue Bell r RD 1
 " Lottie H tchr Gboro Senior High Sch
 " r1702 Asheboro

W. F. Ross

111 Piedmont Bldg. "THE AUCTION REALTOR"

Phone 6954

WALL

- " Lucy mach opr r1215 Highland av
 - " Mamie S Mrs h1017 W Lee
 - " Margt Mrs (1) tchr Chas B Aycock Sch r6 Springdale ct
 - " Martha (c) r1609 Roger's al
 - " Mary S clk Jefferson Standard Life Ins Co r306 E Bessemer av
 - " N Kate (wid Jas W) h308 Burtner
 - " O W (c) porter Sou Ry System r Guilford College NC
 - " Oakley (c) driver Champion Storage & Trucking Co Inc r615 Nantucket
 - " Pearl E (wid Walter L; 2) h506 Ashboro
 - " Ralph S (Eliz R) trav slsmn h305 Lindell rd
 - " Robt A agt Imperial Life Ins Co r208 E Hendrix
 - " Roosevelt (c) lab r1016 E Bragg
 - " Rosa (c; 2) h726 Wilmington
 - " Ruth nurse Wesley Long Hosp r620 N Elm
 - " Sandell T bus opr Duke Power Co r311 N Forbis
 - " Theo (c; Deleva) truck driver h119 S Gilmer
 - " Thos H asst formn Vick Chemical Co r RD 2
 - " Tora (c) h1016 E Bragg
 - " Troy L emp Oettinger Lbr Co r RD 3
 - " W Bernard slsmn Wall's Ready-to-Wear r701 Martin
 - " W Raymond (Helen E) clk Jefferson Standard Life Ins Co h306 E Bessemer av
 - " Wade F (Sallie; Richardson Motor Lines) filling sta 1163 Battle Ground av h do
 - " Wm G (Gertrude; 2) slsmn Gboro Nehl Bottling Co h522 Prescott
 - " Wm H (c) lab r1609 Roger's al
 - " Wm P formn r4331 Harvard (HPkW)
 - " Zula A (wid John R) r607 5th av
- WALL'S READY-TO-WEAR (Mrs Emma F Wall), We Clothe the Family, Cash or Credit, 319 S Elm, Tel 5632**
- " Sea Food (Jesse W Wall) 206 S Davie
 - Wallace Aileen Mrs cash Meyer's Dept Store h8 Bessemer ct
 - " C J (c) lab Sou Ry System 421 S Davie
 - " Cecil F slsmn Gboro Loom Reed Co r 215 S Mendenhall
 - " Chas L (c; Louise) porter Ellis Stone & Co h1073 Retreat
 - " Clyde (c) student r1822 Peachtree
 - " Cornell (c) bus boy O Henry Hotel r 519 Lindsay
 - " Edw L (Allie; 7) textile wkr h6 Oak Grove (Pom)
 - " Geo T III slsmn Citizens Coal Co r519 Arlington
 - " Gladys L waiter Thacker's Inc r219 S Eugene
 - " Irving V (c) lab Sou Ry System r1822 Peachtree
 - " Jarris (c; Flossie) mach opr h811 Gorrell
 - " Jesse (Mary; 2) textilewkr r6 Oak Grove (Pom)
 - " Jesse C (Aleene P) st lightmn Duke Power Co r High Point rd RD 3
 - " Jimmie L emp Gboro F F Hosiery Mills Inc r706 Dillard
 - " Lizzie (c) cook h630 Watson
 - " Lois slswn r1618 Grove

WALLACE

- " Martin (c) lab Carolina By-Products Co Inc r1337 Ashe
 - " Maude L (wid Jas L) h706 Dillard
 - " N Wilson jr (Ruth C) slsmn Walkett's Inc r120 Tate
 - " Opal nurse StLeo's Hosp r do
 - " Pearl L (wid J Stallion) h1618 Grove
 - " Peter (c; Classie; 1) lab J Robt Landreth h1302½ E Market
 - " Robt A (c; Lillie; 4) lab Sou Ry Sys h1822 Peachtree
 - " Robt D jr (c) lab Sou Ry Sys r1822 Peachtree
 - " Ruth C Mrs sten Piedmont Canteen Serv r120 Tate
 - " T Fredk clk r1618 Grove
 - " Thos (c) hlpr Carolina Distributing Co r1001 E Washington
 - " W Claude (Aileen) slsmn Sears Roebuck and Co h8 Bessemer ct
 - " Wm J atndt Holden Filling Sta r308 W Washington
 - " Wm T (c; Emma F) h222 Regan
 - " Willie B (c) maid O Henry Hotel r 211 S Gilmer
 - " Woodrow W wrapper Carolina Bkg Co r706 Dillard
- Wallington see also Watlington
- " E Myrtle clk r Brown Summit RD
 - " Edw (c; Minnie) elev opr Jefferson Standard Bldg h128 S Dudley
 - " Isaac (c; Eliz; 6) textilewkr h210 Bingham
 - " Manuel (c) lab r120 Percy
 - " Robt L (c) butler 2309 Lafayette av (K)
 - " Silas (c; Mary; 5) textilewkr h97 10th (EWO)

Walls see also Wall

- " Bruce E student r811 N Elm
 - " Chas (c) h1005 Gorrell apt B
 - " Charlotte (c; 2) maid h979 Battle Ground av
 - " Flora (c) maid h326 Husbands
 - " Isaac J (Bertha E; 1) office 101 N Elm R634 h811 N Elm
 - " J Frank hlpr Textile Specialty Co Inc r White Oak Hotel
 - " John (c; Mattie) cement fnshr h1816 Everitt
 - " Lucy (c) lab r1106 E Market
 - " Leonard (c) lab r1106 E Market
 - " Stella (c; 2) r326 Husbands
 - " Troy J (Vallie) textilewkr h19 Gordon (WOM)
 - " Verline Mrs textile wkr r35 Poplar (Revo)
 - " Wm (c; Anna; 2) lab h rear 1101 Perkins
- Walquist Carl (Laura; 1) constr wkr h 669 Percy
- Walser Raymond C (Bernice F; 3) h 1406 Madison av
- " Raymond C r1406 Madison
 - " Transportation Inc (Roadway Express Inc oprs) Rugh C McClelland mgr 322-40 E Washington
- Walsh Edw J clk Smith-Douglass Co Inc r420 W Washington
- " Jas E bkpr r1219 Gregory
 - " May T (wid Jas H) h430 Bellemeade
 - " Robt E (Annie; 1) clk Cheek & Co h 1219 Gregory
 - " Robt H student r1219 Gregory
- Walter Geo C (Daisy G) chenille letters and mfrs agt 202 Mayflower dr h do



Greensboro
Motor Car
Co.

BUICK
Automobiles

SALES
SERVICE
PARTS

200-202
N. Forbis

PHONE
2-3148



Office Furniture

**JOS. J.
STONE & CO.**



File Cabinets

Venetian Blinds
Rugs, Safes



Bookkeeping Systems

225 S. Davie
Phone 2-0123



Printing

**FUEL
OIL**

Kelly Oil Co. Inc.

Premium Fuel Oil for Heaters and Furnaces
Kerosene—Delivered To Your Home

1410 W. LEE

PHONE 2-2185

**FUEL
OIL**

Phipps Hardware Co., Inc.

Builders' Hardware—Sporting Goods—Paints—Majestic Ranges—Toys
China, Glass and Silverware

211 North Elm

Phone 2-0179

YOUR
NASH
DEALER

STEWART
MOTOR
CO.

314
BELLEMEADE
DUCO
RE-FINISHING
BODY & FENDER
REPAIRING
TEL.
4572

L. B.
Gallimore

General
Contractor

508
Jackson

Tel.
2-2028

WALTER
" Luther (c) cook r403 Glenn al
" Willie (c) r County Home
Walters Berley (Ruth; 3) weaver h1201
Gregory
" Betty L office sec Brooks Trans Co
Inc r607 S Mendenhall
" Chas E student r900 Courtland
" Chas S (Alice L; 1) rep h900 Court-
land
" Clarence A (Girlie P; 2) mech Dock-
ery Lbr Co h400 Blandwood av
" Clyde C (Willie; 4) textilewkr h20
Hubbard (WOM)
" Danl A (Edna C) dentist 100 N Elm
R621 h114 Fisher Park cir
" E Lura garment wkr Blue Bell r520
Bellemeade
" Florence A mus tchr r900 Courtland
" Girlie P emp Gboro Overall Co Inc r
400 Blandwood av
" J E slsmn Ely-Bloodworth Motors r
RD 5
" Jas V (Camilla) slsmn h834 W Mar-
ket
" Jas W mech Gboro Motor Car Co r R
D 2
" Jerry C (Olive N) hlpr North State
Milling Co Inc r729 Pearson
" Jos W (Irene) bkpr Prox Mfg Co r
RD 5
" Julia nurse Masonic and Eastern Star
Home r do
" Lillian clk Jefferson Standard Life Ins
Co r309 Burtner
" Lillian garment wkr Blue Bell r520
Bellemeade
" Lou F Mrs (1) beauty shop h607 S
Mendenhall
" Louise P Mrs field capt Girl Scouts
Inc r RD 3
" M Audy Mrs emp Gboro Overall Co
Inc h507 S Cedar
" M Donald jr (Mary O; 1) clk Hotel
Clegg h433 W Market
" Mabel B Mrs nurse Dr Wm B Norment
h2415 Sherwood
" Martha H (wid Floyd P; 1) roller
ElMoro Cigar Co Inc r930 Carr
" Maude Mrs slsmn Brownhill's Inc r
RD 3 Pinecroft
" Myrtle H research wkr h518 S Men-
denhall
" Rosa E (wid Wm M) h518 S Menden-
hall
" Ruby N textile wkr Carter Fabrics
Corp S Elm nr end
" Sadie (wid Frank) r39 Spruce (WOM)
" Wm B r607 S Mendenhall
Walton Bettie (c; 2) maid h1236 Gray
" Doris E office sec Carter Fabrics Corp
r310 S Mendenhall
" Eliz clk Jefferson Standard Life Ins
Co r909 Walker av
" Eliz E compt opr US Int Rev (Unjust
Enrichment Div) r117 S Mendenhall
" Estella (c) lndry wkr Ideal Lndry Co
h249 N Gilmer
" Florence M Mrs dep collr US Int Rev
r307 N Mendenhall
" Floyd N (Edith M) checker Ideal
Lndry Co r812 Bellevue
" Hamilton H (A Grace) trav slsmn h
310 S Mendenhall
" John L (Cleo D; 3) blrmkr h443 Tate
" Lizzie (c) cook r495 Cole
" Odell N (Maggie; 1) eng h327 Gor-
rell
" Ruth L Mrs clk Pilot Life Ins Co h527
Highland av
" Thos W (Lora B; 1; Walton's College
Shoe Rebuilders) pres Walton's Shoe
Shop Inc h514 W Lee
" Verne D (Ruth L) pres Walkett's Inc
h527 Highland av
**WALTON'S COLLEGE SHOE RE-
BUILDERS (Thos W Walton, John
R Fogleman), Shoe Repairers, 409
Tate, Tel 2-2834**

**WALTON'S SHOE SHOP INC, Thos W
Walton Pres, Shoe Repairers, 122
W Sycamore, Tel 4917**
Wanda Cone Beauty Shoppe (Mrs Mar-
tha Harris) 9th nr Vine (Revo)
Ward Albion M slsmn Guilford Dairy
Co-Op Assn r1600 Marion
" Alex (c) dishwasher Thacker's Inc 108
W Market
" Alex (c) pin str Gboro Bowling Alley
Co r606 Cumberland
" Alice r County Home
" Alice (c) maid r441 Cole
" Allan rodmn Chas S Kirby r Jas R
Ward
" Alton C (Kathleen L) slsmn W R
Waldron Motor Co h916 Portland
" Arth W (Neta S; 5) textilewkr h30
Maple (Revo)
" Arth W jr textilewkr r30 Maple (Re-
vo)
" Benj T (Josephine; 2; Hobgood &
Ward) h1114 Hill
" Bertha slsmn Belk's Dept Store r205
Blandwood av
" Bertha K textilewkr Carter Fabrics
Corp S Elm nr end
" Cecil R (Esther M) slsmn Office Sup
Co h3301 E Market (B)
" Chas textilewkr r727 S Elm
" Chas L (Bronnie K; 2) clnr Wade's
Dry Cng Co h900 Harrington
" Chas V (Hester) carp r102 W Bragg
" Clarence T (Lala; 2) electn h15 Hub-
bard (WOM)
" Claude (Eva R) brkmm h304 Church
" Claude C sten Monarch Elev & Mach
Co r1104 Caldwell
" Collins R (Maud) greenskpr Sedge-
field Club Inc r RD 2
" Covie B (c) lab r48 Railroad (TC)
" Dora (c) smstrs h510 E Gaston
" Dora W Mrs emp Morrison-Neese
Furn Co h208 S Edgeworth
" Dread (Lucille) clk Marsh & Nichols
r RD 2
" E Ray (Goldie B; 2) optician Am Op-
tical Co h1405 Randolph av
" Earl F sten Leo Byrums Univ of the
Dance r408 Blandwood av
" Ebbirt S (Luvenia K) h High Point
rd RD 3
" Edna B bkpr Office Supply Co r515
Park av
" Edw (c) h1615 Lindsay
" Emily E office sec r2103 W Lee
" Esther N Mrs garment wkr Blue Bell
r RD 1
" Eva R Mrs with Lady Fair Shop Inc
h304 Church
" Fatema R garment wkr Blue Bell r
Julian NC
" Geo B (Sibyl D; 1) mstr mech White
Oak Mills h80 16th (WOM)
" Geo M student r80 16th (WOM)
" Gertrude (c) maid r510 E Gaston
" Isa Mrs textilewkr r21 Vine (Revo)
" J Boyd (Mazie; 4) asst overseer Prox
Print Wks h87 Walnut (Prox P Wks)
" J Mebane clk Jefferson Standard Life
Ins Co r614 W Market
" Jas R atndt Magnolia Service Sta h
Winston Salem rd nr city limits
" Jas W (Louvene H) optician Am Op-
tical Co r714 N Eugene
" John J (Mary E) r2507 Sylvan rd
" John R (Bessie M) r916 Portland av
" Kenneth textilewkr Carter Fabrics
Corp S Elm nr end
" Lacy L (Doris E; 4; Office Supply
Co) h3900 E Bessemer av (B)
" Lester A (Annie; 2) textilewkr Carter
Fabrics Corp h Lawrence nr Ashe
" Lindsey (c) lab r405½ N Gilmer
" Louvene insp rJos Ruzicka r714 N
Eugene
" Mack M textilewkr Carter Fabrics
Corp S Elm nr end



DRINK **Coca-Cola** IN BOTTLES
Delicious and Refreshing



GREENSBORO COCA-COLA BOTTLING COMPANY

WARD

"Margt B (wid Augustus M) h1007 Florida
 "Margt E sten r1402 Madison av
 "Margt J slswn W T Grant Co r RD 2
 "Margt L cook r916 Portland av
 "Martha textile wkr r727 S Elm
 "Mary clk r340 Church
 "Mary L (c) cook L Richardson Mem Hosp 1400 E Washington
 "Mittie L (wid J Harper) h205 Blandwood av
 "Nannie M textile wkr r17 Cypress (Revo)
 "Olive B garment wkr Blue Bell r730 Willard av (B)
 "Ora T (Ella; 1) slsmn h1402 Lexington
 "Paul C (Ester S) driver Dillard Paper Co r RD 1 Guilford College NC
 "R Dayton (Adele; 3) textile wkr h1103 McCormick
 "Rachel M clk Blalock's Store r RD 2
 "Richd textile wkr Carter Fabrics Corp S Elm nr end
 "Robt M (Little E) h17 Cypress (Revo)
 "Roy textilewkr r30 Maple (Revo)
 "S Eliz (wid Anderson V) h2103 W Lee
 "S Eloise office sec Brooks Lbr Co r80 16th (WOM)
 "S Louise wrapper Efirid's Dept Store r 205 Blandwood av
 "Saml (c) prsr Koons Kleaning Co Inc r510 E Gaston
 "Sarah L garment wkr Blue Bell r730 Willard av (B)
 "T Howard (Lillian J; 2) clk Revo Cotton Mills h53 Maple (Revo)
 "T Oscar (Minnie) overseer Revo Cotton Mills h21 Vine (Revo)
 "T Oscar jr (Clara L; 1) textilewkr r21 Vine (Revo)
 "Thelma (c) maid r524½ High
 "Thos hlpr Gboro Coca-Cola Btlg Co Inc r606 Longview
 "Thos R (Caroline; 2) carp r1006 Walker av
 "Vera M clk Jefferson Standard Life Ins Co r205 Blandwood av
 "Verlie mech Cagle Roofing Co r Staley NC
 "Vertner R (Mary D; 6; Rolling Plmbg Shop) h1850 Valley Park dr
 "Vertner R jr (Reba) baker Jones Bros Bky Inc r709 Highland av
 "Virginia L sten Jefferson Standard Life Ins Co r208 S Edgeworth
 "Viva B (wid Roscoe A) tchr Bessemer Sch r123 E Smith
 "Walter B plmbr Rolling Pumbg Shop r 1850 Valley Park dr
 "Wm spl agt Am Fore Companies r 303 Meadowbrook ter
 "Wm A (Ruby I; 4) textile wkr h26 Hubbard (Revo)
 "Wm E (Lena G) plstr r600 Asheboro
 "Wm H (Maye R) sls rep North Am Rayon Corp r1329 N Elm
 "Wm J (Irene; 1) meat ctr A&P Food Stores h834 Olive
 "Wm S (S Louise; 1) mech Ry Exp Agcy Inc h409 W Sycamore
 Warden Chas (c) clo clnr r920 Lincoln
 "Ethel waiter Stern's Restr 117 E Market
 "Henry (Bonnie E) int dec Montgomery Ward & Co h107 N Spring apt 3
 "Jack r1005 Vance
 "Josephine (c) maid r920 Lincoln
 Ware Edw B textilewkr Carter Fabrics Corp r821 Worth
 "G Grayson hlpr r218 Latham (Pom)
 "Georgia A (wid Geo) h218 Latham (Pom)
 "Henry (c) janitor W C of the U N C r1212 Bibbro
 "Jane R student r515 W Gaston
 "Lee R r County Home

WARE

"Wm R jr (Eunice R; 1) slsmn Van-story Clo Co h515 W Gaston
 Warf Gordon hlpr U S Testing Co Inc r RD 1 McClaesville
 Warfe Ora E Mrs flwn ElMoro Cigar Co h600 Moorehead av
 "Wm D (Ora E; 6) truck driver h600 Moorehead av
 Warfield Calvin N (Helen; 4) prof W C of U N C h2214 Pinecrest rd (SH)
 Warlick Margt tchr David Caldwell Sch r403 Asheboro
 Warm Air Furnace Works (Burton D Oakes) 1637 Spring Garden
 "Air Heating & Air Conditioning Co (Sydney A Bonnaffon) 256 Summit
 Warmath John T (Daysie L; 3) mgr Equitable Securities Corp h1903 Friendly rd
 Warner Chas clk Gboro Wine Store r RD 3
 "D E farmer Jefferson Standard Country Club r Guilford College NC
 "Danl O (Lois G; 2) treas Ellis Stone & Co h201 N Ridgeway dr
 "Eliz (c; 1) maid r830 Austin
 "Jas B (Ethel O; 2) hosiery wkr h2410 Wright av
 "John I asst scout exec Gboro Council Boy Scouts of Am r310 S Spring
 "Jos student r201 N Ridgeway dr (S H)
 "Mary D slswn Charles Stores Co r123 Tate
 "Mary E student r201 N Ridgeway dr (SH)
 "Spencer (Helen; 2) carp r101 E Bragg
 "Timothy student r201 N Ridgeway dr (SH)
 "W Preston (Mary M) sls eng The Texas Co h1013 N Elm apt A3
 Warren Beatrice (c) maid r1310½ E Market
 "Cora M Mrs typist Jefferson Standard Life Ins Co h202 Isabel
 "E Louise r4222 Winston Salem rd
 "Earl D (Fannie S; 1) real est 220½ W Market R2 h526 Highland av
 "Eliz B Mrs sten John W Trimble Inc h607 Northridge
 "Elsie V office sec Gate City Life Ins Co r636 N Elm
 "Erma L slswn S H Kress & Co r801 Silver av
 "Evelyn Mrs hosiery wkr r1633 Spring Garden
 "Fredk (Essie; 1) repr h4222 Winston Salem rd
 "Geo (c; Molly) hse clnr h315 Regan
 "Grady driver Carolina Steel & Iron Co 1437 S Elm
 "Grant C emp Oettinger Lbr Co r RD 1
 "Harry B (Eliz B; 1) asst sec Southeastern Hail Adjustment Assn and Southeastern Hail Conference h607 Northridge
 "Harvey (c) r439 Cole
 "Herman G (Margt E) slsmn Guilford Dairy Co-Op Assn r826 Pearson
 "Jas (c; Pearl; 1) janitor Jefferson Standard Bldg h1014 W McCulloch
 "Jas (c; Mattie) porter Adamson Cadillac Co Inc r129 Mitchell
 "Jas D (c; Eliz; 3) janitor Jones Bros Bakery Inc h942 W McCulloch
 "John (c; Ollie; 2) cement fnshr h30 Biltmore ct
 "John (c; Madeline; 2) cement fnshr h 439 Cole
 "John W (c) lab r210 York
 "Mamie I garment wkr Blue Bell r631 S Elm
 "Margt E Mrs emp Morrison-Neese Furn Co r826 Pearson
 "Maurice (c; Juanita) porter Security Natl Bank h525 South

For Life
Insurance
and
Annuities
See

The Henry P. Foust Agency

State
Mutual
Life
Assurance
Company

Suite
516
Southeastern
Building

PHONE
2-1086

B E L K ' S

Greens-
boro's Most
Popular
Department
Store

DIAL
3-1731

JEFFERSON STANDARD LIFE INSURANCE CO.

GREENSBORO AGENCY

12th Floor Jefferson Standard Bldg.

'Phone 2-1181

COAL
Heat

GREENSBORO

ICE &

COAL

CO., Inc.

"Where
Quality
is a
Fact"

May We Solve
Your Coal
Problem

DIAL

2-3171

ICE
Coal



GENERAL

TIRE

SERVICE

INC.

Distributors

GENERAL

Tires and
Batteries

Re-Capping
Accessories

ONE-STOP
SERVICE

E. Gaston and
Davie Sts.

PHONE
8176

WARREN
"Maurine hosiery wkr r2500 Spring Garden

"Mildred (c) r315 Regan

"Myrtle E (wid Robt L) h801 Silver av

"Ray (Christine B; 3) City Bldg Insp and City Eng h600 Chancery pl (IPK)

"Robt D (Ruth O; 3) carrier USPO h 1112 Magnolia

"Robt M student r1112 Magnolia

"Street Methodist Church (c) 620 Warren

"Turner (c; Susan; 1) janitor h902 Johnston

"Violet L Mrs nurse 200 Lehigh av (H PkW) r do

"Walter (c) caddy r315 Regan

"Wm (c; Annie L; 2) carp h210 York

"Wm musician r545 S Mendenhall

"Wm H pres-treas Piedmont Btlg Co Inc r RD 3

"Wm R v-pres-sec Piedmont Btlg Co Inc r RD 3

Warrick Bettie I r2609 High Point rd

"Richd O (Rosalind; 2) waiter Dixie Pig Barbecue h1611 Rainbow dr

"Vinton P (Irene E) crane opr h2609 High Point rd

Warwick Hight C (Mildred S; 1) phys 101 N Elm R433 h2320 Kirkpatrick pl (K)

Washam Lila P garment wkr Blue Bell r 307 Holt av (B)

Washburn John W slsmn Am Agrl Chem Co r Pilot Mountain NC

Washington Annie Mrs h217 S Spring

"Bell B (c) cook Blue Bell r1024 S Cedar

"Beulah L (c) r914 Ireland

"Billiard Parlor (M Geo Dentiste) 120 E Washington

"Edgar usher Imperial Theatre r215 S Mendenhall

"Emmaline F (c) cook r357 W Whittington

"Florinne (c) h908 Austin

"Howard (c) r532 High

"Inez (c; 2) r637 Macon

"Inn Mrs Lillie L Lauder mgr furn rms 115½ E Washington

"Isaiah W (c; Anna M) lab Sou Converting Co r1115 W McCulloch

"John R metalwkr J H Griffin & Sons Roofing & Sheet Metal Wks r217 S Spring

"Lucy K (wid Wm T; 1) h215 S Mendenhall

"Mamie (c) lndry wkr Lane's Lndry r 1525½ S Ashe

"Mary (c) cook r623 E Gaston

"Millie (c) cook Star Cafe r421 Mayo ct

"Obelia (c) maid h533 Ireland

"Perry (c; Viola; 4) lab h1818 E Market

"Robbin bellmn Gboro Hotel r312 N Dudley

"Robt asst mgr Imperial Theatre r215 S Mendenhall

"Robt slsmn r218 Ashe

"Street Grammar School (c) Waddy L Jones prin 1110 E Washington

"Street Primary School (c) Mamie L Scarlette prin 1110 E Washington

"Wm T jr r215 S Mendenhall

Washita Council No 8 Daughters of Pochontas Wm L Newman sec meets Friday's 8 PM 9th cor Vine (Revo)

Wason Alf B (Ella H; 2) dist mgr Cooling & Air Conditioning Div of the B F Sturtevant Co h1611 StAndrews rd (IPK)

Watch Shop The (Jas R Smith) 2103 Church (MHTs)

Waters Bennie musician r406 W Washington

"Fred (c; Lula; 3) lab h526 South

WATERS

"Jas O (Sarah) fndry wkr Glascock Stove & Mfg Co r1701 Holbrook

"Jos E assortr New Method Lndry r 114 E McCulloch

"Marguerit H tchr Bessemer Sch r3606 E Bessemer av (B)

"Norman B (Marguerite) formn Gboro Weaving Co h3606 E Bessemer av (B)

"Wm P (Mary E; 3) sls rep Transportation Inc h2013 Asheboro

Watkins Alice textile wkr r2 Vine (Prox)

"Bernard (c) r439 Chestnut ct

"Bertha C (wid J Clarence) h605 W Market

"Bessie (c) maid r1104 E Market

"Clyde driver Blue Bird Taxi 223 Ashe

"Crawford (c; Maggie; 6) h1306 E Washington

"Dallas W hosiery wkr r21 Hewitt (Pom)

"David H (c; Roxie L; 1) barber 3908 E Market h411 N Dudley

"Dewey (Eunice) textilewkr h606½ S Elm

"Dora (c) cash Palace Theatre r1300 E Washington

"Edna M (c) r1216 Haynes

"Edw (c; Mary) lab h1216 Haynes

"Edwin T (Virginia R) mech Lowman Motor Co r516 S Mendenhall

"Effie A (wid Cutler) h617 W Gaston

"Eleanor (c) r411 N Dudley

"Emily H associate prof W C of the U N C r1027 (2) Spring Garden apt 1

"Ernest J (c) bellmn O Henry Hotel r 1300 E Washington

"Florence (c) r1501 Ashe

"Frank (c; Flora; 3) lab h1901 Everitt

"Fred (c) r912 Lincoln

"Fred D (Ola M) textilewkr h112 14th (WOM)

"Garland (c) chauf r411 N Dudley

"Grover L (F Mae; 6) textilewkr h3830 Spring Garden

"Halton E textilewkr r12 17th (WOM)

"Hettie (c) h1947 E Market

"J Lee (c) r411 N Dudley

"J Lonnie (Carrie L) slsmn Huntley-Stockton-Hill Co h3907 Peterson av (B)

"J R Co John W Smith dist supvr food products 2510 Camden rd

"Jas H (Louise; 1) dispwr Walser Trans Inc h434 Battle Ground av

"Jesse (c; Evis) ball racker h624 Cumberland

"Jethro L (c; Pecolia) hlpr h607 Law

"John B (c) hse clnr r1306 Sloan

"John L r21 Hewitt (Pom)

"Jos S mldr Glascock Stove & Mfg Co r1214 Oakland av

"Josephine (c) r1306 Sloan

"Judd H (Sallie L; 8) textilewkr h12 17th (WOM)

"Julius driver Sutton's Florists r411 N Dudley

"Junius E (c; Dora B) lab h1300 E Washington

"Kate (c) opr Louise's Beauty Shoppe r 1102 Benbow rd

"Lelia (c) maid h439 Chestnut ct

"Lessie S (c; 2) sch tchr r725 Gillespie

"Lonnie G (Virginia D; 1) carp h8 Hewitt (Pom)

"Lucille A dep collr US Int Rev r1015 Guilford av

"Lula (wid Geo H) h21 Hewitt (Pom)

"Martha (c) maid h711 Sevier

"Mary M (wid John H; 1) h2 Vine (Prox)

"Mazie (c) maid r1901 Everitt

"Mittie (c) r439 Chestnut ct

"Norris (c; Mary; 2) hlpr Riley's Motor Service h605 Bennett

Sporting
Goods
Corbin
Hardware

ODELL'S

DeVoe
Paints
Barrett's
Roofing

The Carolina's Greatest Hardware House

PHONE 4171

WATKINS

- " Norris jr (c) r605 Bennett
- " O L textilewkr r2 Vine (Prox)
- " Percy (c) r1902 Ashe
- " Products Walter B Lumley mgr 128 E Washington
- " Roxie L (c) waiter Meyer's Dept Store r411 N Dudley
- " Saml (c; Lucy; 1) bellmn O Henry Hotel h1306 Sloan
- " Saml jr (c) r1306 Sloan
- " Saml G (Myrtle S; 5) textilewkr h12 Aladdin (Pom)
- " Virginia R Mrs automatic opr WUTel Co r516 S Mendenhall
- " Winford E (Ila M; 1) driver Carolina Taxi r228 Mebane
- Watlington see also Wallington
- " Blanche r806 S Chapman
- " Delores (c) maid r501 Beech
- " Eug (c; Ava) driver Foster-Caveness Inc h507 Stewart
- " Lewellyn L h324 Tate
- " Luther (c; North Side Notion Shop) r RD 3 Mt Zion
- " Nancy F Mrs supvr WPA r Pleasant Garden NC
- " Paul M auto mech Armfield Motor Co r Pleasant Garden NC
- " Tommie E sten Sou Hotel Corp r806 S Chapman
- Watson A Wade (Norma B; 1) hlpr h 1514 Elwood av
- " Ann L Mrs sec Watson Feed Co Inc h 601 Chancery pl (IPk)
- " Anna C Mrs tobacco wkr ElMoro Cigar Co Inc h405½ Walker av apt 3
- " Annie (c) cook h1514 E Market
- " Bertram M (Lucille S; 2) filling sta 1007 Spring Garden h707 Walker av
- " Bessie reference librarian Gboro Pub Lib r437 W Gaston
- " Beulah Mrs tel opr r433 W Gaston
- " Building 126½ W Sycamore
- " C Odell (Edith; 2) h1821 Freeman's Mill rd
- " Carey W (c; Annie) mach h418 High
- " Chas S jr baker Ambrosia Cake Bky r437 W Gaston
- " Christine (c; 1) maid r1514 E Market
- " Danl (c) porter Piedmont Hotel r211 N Dudley
- " David (c) lab h1311 Payne
- " David J (Lottie P) chf clk A&YRyCo r102 S Mendenhall
- " Eleanor sten Gboro Weaving Co r1514 Ellwood av
- " Elliott O (Margie W) prof Gboro Coll h2012 Wright av
- " Ernest C (c; Lorraine; 3) porter Union News Co r806 E Sycamore
- " F Lucille (c) maid Mayfair Cafeteria h315 East
- " Fannie (c) cook h314 Sussman's al
- " Feed Co Inc John C Watson pres-treas Wm A Watson v-pres Mrs Ann L Watson sec 216 N Forbis
- " Flora Mrs r437 W Gaston
- " Frank A brklyr r1109 S Aycock
- " Franklin T atndt Bales & Truitt Inc r1514 Elwood av
- " Girth C tamper Arnold Stone Co of N C Inc r933 Fair Grounds av
- " H Clyde (Alice L; 2) city firemn h531 Julian
- " Helen (c) maid h510 E Sycamore
- " Henry B (Argie) textilewkr h50 Maple (Prox)
- " Henry W usher Carolina Theatre r 405½ Walker av apt 3
- " Herschel M (Janette V; 1) office mgr Ely-Bloodworth Motors h1000 Sun-set dr (IPk)
- " Irving J (c; Evelyn; 5) emp Oettinger Lbr Co h823 Vance
- " J H butcher City Abattoir Randolph av extr
- " Jas (c; Rebecca) hlpr W I Anderson & Co r507 Lindsay

WATSON

- " Jas T (Rose E; 2) lab r1215 Highland
- " Jesse D (June) collr H & H Clothing Co h309 Price
- " John B (Louise G; 2) hosiery wkr h 1924 Spring Garden
- " John C (Ann L; 2) pres-treas Watson Feed Co Inc h601 Chancery pl (I Pk)
- " John E (Myrtle S; 3) formn City Maintenance Dept h819 Silver av
- " Leon E pkr Western Auto Sup Co r304 E Whittington
- " Lewis (c; Beulah; 1) lab r516 High
- " Mabel (c) sch tchr r1015 E Lee
- " Margie W Mrs prin Chas B Aycock Sch h2012 Wright av
- " Marie (c) maid r102 Argyle ct
- " Marjorie L sten Watson Feed Co Inc r 1514 Elwood av
- " Mattie (c) maid r925 Best
- " Melvin O (Inez; 2) electn h116 16th (WOM)
- " Olander B (Lenora W; 1) bus opr Duke Power Co h1510 Grove
- " Owen L truck driver r1004 Asheboro
- " Patient (c) nurse 305 Meadowbrook ter (IPk)
- " Richd L shoe mgr r442 Gorrell
- " Robt J (Eva E; 6) textilewkr h72 20th (WOM)
- " Rosie G mach opr ElMoro Cigar Co Inc r Denim Sta
- " Ruby K r405½ Walker av apt 3
- " Rubye F sten r1004 Asheboro
- " Saml B barber Powell Barber Shop 315 W Lee
- " Vernon O (Nellie K; 1) textilewkr h35 Cypress (WOM)
- " Viola (c) r516 High
- " Wallace L (Bertha A) loco eng h1004 Asheboro
- " Wm (c) hlpr The McClamroch Co Inc 304 S Davie
- " Wm A (Emma K) v-pres Watson Feed Co Inc h634 Walker av
- Watts Edw r210 Isabel
- " Edw (c) lab Sou Ry Sys r1601 Freeman's Mill rd
- " Edw L slsmn Charles Stores Co r416 N Edgeworth
- " Florence (wid Edw A) asst buyer Meyer's Dept Store r2101 Hiatt
- " Geo G (Martha; 3) servicemn Lester W Glenn h1509 Glenwood av
- " Geo M (Leva C) garment wkr h316 Walker av
- " Gladys S emp Gboro Overall Co Inc r 215 W Sycamore
- " Jas H hosiery wkr r1509 Glenwood av
- " Jos R (c; Ethel L) clk State UCC Emp Serv Div h300 York
- " Jos T (Vera; 2) clk Mrs Notra M Williams h1505 Lexington av
- " Julius (c) lab h911 Willow rd
- " Margie student r4246 Princeton (HPk W)
- " Patricia textilewkr r348 McAdoo av
- " Robt (c) delmn Melvin Gro r1601 Freeman's Mill rd
- " Robt L (Violet L) hosiery wkr r1508 Glenwood av
- " Violet L hosiery wkr r1509 Glenwood
- Waugh Marion L (c) maid r613 Ashe
- " Pinkie child nurse 710 Country Club dr (IPk)
- " Rosa (c; 2) cook h1027 E Washington
- " Thos B (Eliz H; 6) slsmn Justice Drug Co h810 Courtland
- Way A A textilewkr Carter Fabrics Corp S Elm nr end
- " Bonnie L wrapper Ambrosia Cake Bky r825 Silver av
- " Charlotte cash r1507 Lexington
- " Grace M student r1704 Front (E)
- " Henry C (Oneto; 1) elec formn Sou Ry Sys h1507 Lexington av
- " Huldah O mus tchr 1704 Front (E) r do

MERCURY 8

Ely-
Bloodworth
Motors
INC.



Sales
and
Service

315 N. Elm

PHONE
2-3188



W. I. ANDERSON & CO.
CORNER GASTON AND FORBIS STS.
Wholesale Distributors
O & C FROSTED FRUITS AND VEGETABLES
ATLANTIC QUICK FROZEN FISH

BANK WITH SECURITY NATIONAL BANK OF GREENSBORO

Member Federal Deposit Insurance Corporation

LUMBER
BUILDING
MATERIALS

Brooks
Lumber
Co.

ROOFING
PAINTS

302-308
W. Lee St.

"Five Points"

PHONE

2-3193

SILLS
IS THE WORD FOR
SHOES
in Greensboro

SILLS
IS THE WORD FOR
SHOES
in Greensboro

SILLS
IS THE WORD FOR
SHOES
in Greensboro

WAY

" Lela (wid John; 2) textilewkr h3
Church (Pom)
" Mary L textile wkr Carter Fabrics
Corp S Elm nr end
" Mary R tchr r1704 Front (E)
" Mildred M hosiery wkr Samet Hosiery
Mills r358 W Lee
" Roy T (Margt; 1) textilewkr h825
Silver av
" W Armstead Rev (Mamie A; 3) pastor
Pilgrim Holiness Ch h1704 Front
(E)
" Warren G clk R M Butler & Co r1507
Lexington av
" Wm A pntr r317 W Washington
" Wm A jr (Bonnie L; 1) engr r825
Silver av
Wayman Paul textilewkr r Mrs Maude
Hamby

Waynick Adele L r1407 Glenwood av
" Albert B (Mary H; 7) loco eng h709
Mayflower dr
" Alvin P student r309 Tate
" Carl M (Vivian B) slsmn Meyer's Dept
Store r206 Ashe
" Chas H (Ruby; 3) bldg contr h811
Elwell av (B)
" Danl L (Alice W) pntr 516 Tate h do
" Danl T student r516 Tate
" Francis textilewkr Carter Fabrics Corp
S Elm nr end
" Harry G (Aurelia A; 1) pntr h1029 S
Aycok
" Harvey emp Janes Mfg Co r Pennsylv-
vania extn
" J Walter student r516 Tate
" Jalia M garment wkr r1407 Glenwood
" Jas D formn W Donnell Waynick r309
Tate
" Jos M emp Gboro Overall Co Inc r
RD 5
" Louise r408 W Bessemer av
" Marvin M textilewkr Carter Fabrics
Corp S Elm nr end
" Mary E garment wkr Blue Bell r Sum-
merfield NC
" Mary E sten Jefferson Standard Life
Ins Co r709 Mayflower dr
" Menter H (Vera E; 1) h703 Northridge
" Menter H jr sch tchr r703 Northridge
" Myrtle H r3501 Sunny Crest av (B)
" Nina V garment wkr Blue Bell r520
Arlington
" Robt H wkr r3501 Sunny Crest av
(B)
" Robt R (Bertie) wtchmn Pilot Life
Ins Co h3501 Sunny Crest av (B)
" Ruth N garment wkr Blue Bell r3501
Sunny Crest av (B)
" S Eliz asst Dr A W Craver r516 Tate
" Vivian B Mrs clk Meyer's Dept Store
r206 S Ashe
" W Donnell (Mabel W) genl contr 337
S Greene and bldg contr 309 Tate
h do
" Walter J (1) pntr h1407 Glenwood av
Weadon Huel K (Hilda W) agt Life Ins
Co of Va r1002 Dillard
" Margt W (wid Jas J) h117 S Menden-
hall
" Ruby G textile wkr Carter Fabrics
Corp r Greer T Lineberry
" W L textilewkr Carter Fabrics Corp S
Elm nr end
Weant E Wayne (Margt; 1) genl mgr
Blue Bell h2321 Kirkpatrick pl (K)
Weatherby Richd T Rev (c; Laura E)
pastor StMatthew's Meth Ch h609
Ashe
Weatherington Grace sten Hasco Inc r
108 Odell pl
Weatherly A Earl (Frances R) sls mgr h
1800 N Elm apt C3
" A Ruth sten Firemen's Ins Co r RD
1 Pleasant Garden rd
" Alene sten The Torrington Co r212
Leftwich

WEATHERLY

" Annie (c) cook 9 Bogart (Prox)
" Davis C (Maude; 1) garment wkr W
Kourey Co h1814 Freeman's Mill rd
" Dudley R (Melba P; Globe Billiard
Parlor) h420 N Cedar
WEATHERLY J HARRY (Edna F),
County Purchasing Agent, h206
Adams, Apt 3, Tel 5723
" Jas W slsmn Gboro Nehi Btlg Co r
RD 1
" M Aquilla (Jettie; 1) wtchmn W C of
the U N C h3315 E Market (B)
" Mary S (wid Jas M) project supvr h
212 Leftwich
" Myrtle E Mrs garment wkr Blue Bell
r RD 1
" Ross M (Mayo T) clk US PO r RD 4
" Vernon P weigher Armour Fertilizer
Wks r RD 1
" Worth F tank wagon slsmn Gulf Oil
Corp r RD 2 Pleasant Gardens
Weatherman W Guy textile wkr Carter
Fabrics Corp r343 W Lee
Weathers Luster (c; Geneva) lab h1522 E
Market
" Mary (c) maid r610 E Market
Weatherspoon see also Witherspoon
" John (c) r904 Austin
" Marie (c) lndry wkr New Method
Lndry r904 Austin
" Venie (c; 2) h904 Austin
Weaver Alex A (Clider M; 6) carp formn
h2426 High Point rd
" Carroll O (Sadie S; 1; The Furn
Exch) h2516 High Point rd
" Claude W (Inez P; 2) r79 13th (WO
M)
" Clayburne A (Hester M) textilewkr r72
Walnut (ProxPWks)
" Cyrus (c) porter r427 N Dudley
" Edgar W (Rosie W; 1) overseer Prox
Print Wks h45 Fairview (Prox P
Wks)
" Emmett B (Clara; 2) car mech h109
Latham (Pom)
" Enna M h948 Walker av
" Evelyn asst mgr Trogdon Motor Co
r902 Church
" Flora J slsmn Charles Stores Co r1314
Carolina
" Frank (Lois) textilewkr h48 Spruce
(WOM)
" Garland D reed mkr Gboro Loom
Reed Co r28 Fairview (Prox)
" Glenn H garment wkr Blue Bell h
1526 McCormick
" Helen Mrs emp Dick's Lndry Co r28
Fairview (Prox)
" Henry (c) lab h327 Gillespie
" Henry O (Addie; 1) slsmn The Furn
Exch h1640 Rainbow dr
" Herman C (Glenn H; 2) mach Carol-
ina Loom Reed Co h1526 McCor-
mick
" Hilda W G wrapper Ambrosia Cake
Bky r RD 2 Browns Summit NC
" Hubert W (Sarah E) pntr h4314
Princeton (HPkW)
" J Lemuel (Mattie) textile wkr h72
Walnut (Prox P Wks)
" Jas C (Ellie; 4) textile wkr h25 Cy-
press (WOM)
" Jas R (Martha) wtchmn h30 Cypress
(WOM)
" Leelier r11 Gordon (WOM)
" Lelah (c; 5) h961 W McCulloch
" Leroy textilewkr r30 Cypress (WOM)
" Lorraine student r107 Odell pl
" Maggie L sten Vick Chemical Co h
948 Walker av
" Marvin (Lois) textile wkr h2008½
Church apt 1 (MHTs)
" Mary E r902 Church
" Myra hosiery wkr r109 Latham (Pom)
" Paul E delmn State St Gro r45 Fair-
view (Prox P Wks)

STARR ELECTRIC CO.

Electrical Contracting and Fixtures

205 North Greene Street

Phone 2-2175

WEAVER

" Raymond W (Kathleen R; 1) sou pr
Textile Mach Wks Inc h106 S Chap-
man
" Robt E (Eliza N) h417 N Edgeworth
" Ruby hosiery wkr r109 Latham (Pom)
" Sadie S Mrs bkpr Acme Coal Co h2516
High Point rd
" Sally E Mrs slswm Belk's Dept Store
r4314 Princeton (HPKW)
" Shirley K r106 S Chapman
" Wm A garment wkr Blue Bell r RD 1
" Wm B (Leona) billiards 109 Huffine
Mill rd (B) h902 Church
" Wm D (Louella) hlpr Gibbs Mach Co
h226½ E Sycamore
" Wm H (Edith; 1) lbrmn h110 New-
lyn (MHTs)
Weaver's Sid Barbecue (Carl H Shep-
herd, Edw R Bennett) Holden rd at
Ashland dr and Winston-Salem rd
Webb Almon F control opr N C Broad-
casting Co Inc r623 Summit av
" Annie B (wid Thos M) h619 Pennsylv-
vania av (B)
" Dolores (c) maid W C of the U N C
r229 Regan
" Eliz (c; 4) maid h515 High
" Eliz J garment wkr r614 Arlington
" Ella (c) lndrs r308 Law
" Frank G jr (Ruth L; 2) trav slsmn h
905 Longview
" Jos W beamer Armco Finishing Corp
r RD 1
" Julia E (wid Grover C) sten Cone
Export & Comn Co h699 Chestnut
" Lewis (c; 1) lab h1709 Spencer
" Mabel (c) r1709 Spencer
" Margt (wid K Walter) r405 N Cedar
" Margt J student r308 N Spring
" Mary B clk r619 Pennsylvania av (B)
" Opal L (Dagniar; 2) baker Ambrosia
Cake Bky r917 W Lee
" Patty B sten Cone Export & Comn Co
r699 Chestnut
" R Harold (Mabel) textile wkr r40
Hubbard (Prox)
" Ralph W (Estelle H) trav rep h623
Summit av
" Robt K (Cornelia B; 1) dist mgr Mon-
roe Calculating Mach Co h1700 N
Elm apt B8
" Ruth P Mrs (2) dept mgr Ellis Stone
& Co h811 Madison av
" Stafford R (Jessie J; 1) chf eng Caro-
lina Steel & Iron Co h308 N Spring
" Stafford W student r308 N Spring
Webber Lois (c) r910 Pickard
Weber Paul S sou mgr Norfolk & Ches-
apeake Coal Co r1001 McGee
Webster Bert H (Janie) pntr r709 5th av
" C Ross (Hattie L; 1) asst mgr Miller
Furn Co h1105 Asheboro
" Chas M (Sadie B; White Oak Barber
Shop No 1; White Oak Barber Shop
No 2) h5 Gordon (WOM)
" Clarence V (Sallie) office mgr White
Oak Mills h81 16th (WOM)
" Clayton (Claudie; 5) textilewkr h532½
S Elm
" Daisy H (wid Wm T; 1) textile wkr
h85 13th (WOM)
" Danl (c) lab r2109 Everitt
" Dewey L (Dorothy G; 3) office mgr
ElMoro Cigar Co Inc h1618 Elwood
" Edna M (c) student r908 Salem
" Edw D (Maude S; Berry-Webster Co)
h672 Chestnut
" Edw L (Violet G; 2) grader h721 Holt
av (B)
" Eliz sten Vick Chemical Co r408 W
Washington
" Fronia (c) maid r2004 Stanley (L)
" G Dewey (Louise) bus opr Duke Power
Co h658 Chestnut
" Grace B Mrs sten Weston R Reese h
537 S Aycock

WEBSTER

" Harley H clk White Oak Store No 2 r
85 13th (WOM)
" Harrison (c; Malissa) lab Car-Cal
Winery h427 Mayo ct
" J Bartlett (Nettie S) asst mgr h408
W Washington
" J Jas textilewkr r85 13th (WOM)
" Jas C (Lois O) optician Am Optical Co
h610 Martin
" John (Rachel; 2) textilewkr h48 20th
(WOM)
" Martha L r672 Chestnut
" Milton (c; Jessie; 2) truck driver h
606 Nixon al
" Nathaniel C (c; Hattie M; 2) busar
A & T College of N C h219 N Dud-
ley
" Nell L sten r519 Percy
" Paul (c) poultry drsr Geo E Butler r
2109 Everitt
" Pauline (c; 3) maid h619 Nixon al
" Robt carp r307 Walker av
" Robt L opr City Pumping Sta r
Church extd
" Roy V (Eva C) slsmn Kelly Oil Co
Inc r5 Ruth ct
" Walter H (c) cook The Boar & Castle
r RD 3
" Warren textilewkr r48 20th (WOM)
" Wm (Mary A) r337 N Elm
" Wm B (Ida) clk h1302 Glenwood av
Weeks Christine dietitian Wesley Long
Hosp h127 E Fisher av apt 1
" Irma P Mrs garment wkr Blue Bell r
109 Holt av (B)
" Monroe J (Jeanette) textilewkr h109
Holt av (B)
" T Preston (Irma P) wtchmn h109 Holt
av (B)
Weesner Robt E (Mattie S) elev opr h
76 19th (WOM)
Wehberg Jos T boxmkr J Henry Fisher
Sons r106 E Bessemer av
Weil Bros Burt Unobsky agt cotton mer-
chants 125 S Elm R514
Weilder Raymond R (Edith; 2) slsmn h
419 Church
**WEILL CHARLES L (Beatrice S; 1;
Robins & Weill), h211 Isabel, Tel
4646**
Weinberg Hattie Mrs r O Henry Hotel
Weinstein Milton (Hilda; 1) supt Gboro
Overall Co Inc h1100 Cornwallis dr
(IPK)
" S Bernard (Laura O; 2) lawyer 101
N Elm R1007 h717 Northridge
" Saml (Bertha; N Y Tailoring Co) h
709 Park av
Weir Jas F (Minnie L) carp h Hodgin nr
Garrett
Weis Ezra H F (Edna L) prof Guilford
College h Fiendly rd extd RD 2
Weise Max r Masonic and Eastern Star
Home
Weisel Sam (Flossie H) sec-controller
Meyer's Dept Store h515 Summit av
Weisner Chas O student r1009 Martin
" John O (Bessie L; 2) ptrnmkr Wy-
song & Miles Co Inc h1009 Martin
" Lunsford ptrnmkr Wysong & Miles Co
Inc r1009 Martin
Welborn see also Wilborn
" Beatrice (c) maid r1206 Salem
" Cara L garmentwkr Blue Bell r
Denim Sta
" Comie L (Zannie L; 3) asst overseer
Prox Print Wks h95 Walnut (Prox
P Wks)
" D Laymon (1) textilewkr h68 17th (W
OM)
" Dollie J (Sallie R; 7) textilewkr h37
Upland dr (Prox P Wks)
" Edith clk Jefferson Standard Life Ins
Co r13 Bessemer ct
" Eleanor student r1115 Hill
" Ella M textilewkr Carter Fabrics Corp
S Elm nr end

Southwestern Building, 8th Floor

INSURANCE—ALL KINDS

Phones 8129 and 8120

Established 1902

Merrimon Ins. Agency Inc.



**Lowman
Motor
Co.**

Distributors

**Studebaker
Motor Cars**

300
BELLEMEADE

Phone
3-1727





RIERSON BROS.

"We Weld It"

Electric
and
Acetylene
Welding
Boiler
Repairing

236 S. Davie

PHONE
2-0692



Geo. F. Daly, Inc.

Distributors

Dodge and Plymouth Motor Cars
Dodge Trucks



306 EAST MARKET ST.

PHONE 2-1122

WELBORN

" Fulton textilewkr Carter Fabrics Corp
S Elm nr end
" Geneva (c) maid r1206 Salem
" H Barnum (Helen P; 1) adjuster Fire
Co's Adjustment Bureau Inc h804
Morehead av
" Harvey L (Goldie E; 3) textilewkr h
2139 Textile dr (E)
" Jas F (Rosa) h507 Wesley pl
" Jean student r1115 Hill
" Martha V garmentwkr Blue Bell r
Denim Sta
" Mary A mus tchr 13 Bessemer ct h do
" Terry D (Mary) slsmn Gboro Nehi
Bottling Co r308 Burtner
" Terry E (Georgia; 3) electn r323
Lindsay
" Vincent V (Eliz M; 2) textilewkr r47
Vine (Prox)
Welborne Daisy L garmentwkr Blue Bell
r RD 3
" Wm clk L Carl Hobbs r RD 3
Welch Astor H (Helen H) trav slsmn
h516 Woodlawn av
" Clyde sta atndt r328 N Forbis
" Edna waiter Manuel's r332½ W
Washington
" Ellen Mrs (2) r101 E Bragg
" F J (Eva C) slsmn Adamson Cadillac
Co Inc r RD 2
" F Leslie (Pearl O; 4) carp h711 Huf-
fine Mill rd (B)
" Fletcher L (Mintie; 1) textilewkr h23
Poplar (Revo)
" Helen P emp Gboro Overall Co Inc
r408 Florence
" Hugh J (Pansy) emp Gboro Overall
Co Inc r1016 Olive
" Iona Mrs librarian r318 Gorrell
" J Weaver (Bessie C; 1) mgr Western
Auto Supply Co h212 Wilson
" Jas C (Atta; 2) h606½ S Elm
" Jas J emp Gboro F F Hosiery Mills
Inc r928 Lexington av
" John tank wagon slsmn Gulf Oil Corp
r225 N Park dr
" John V mech Traders Chevrolet Co
Inc r700 Martin
" Louis V (Ruth T) investigator Gboro
Merchants Assn r5 Justall Courts
" Margt V cafeteria r1308 Portland
" Marion A (Helen P; 3) film opr Crite-
rion Theatre h408 Florence
" Martha Mrs bkpr Dixie Sls Co r RD 2
" Millard M (Ila; 1) pntr r1201 Mc-
Cormick
" Milton truck driver r928 Lexington av
" Pansy F emp Gboro Overall Co Inc r
1016 Olive
" Paul L (Marjorie V; 1) bus opr h224
N Edgeworth
" Paul L (Dorothy; 1) office eng N C
State Hwy and Public Wks Comn h
110 E Avondale dr (SF)
" Pauline trimmer J Henry Fisher Sons
r318 Gorrell
" Peter slsmn Kelly Oil Co Inc r928
Lexington av
" R Glenn (Laura M; 1) mgr Kelly Oil
Co Inc h2804 High Point rd
" Ray sta atndt r328 N Forbis
" Raymond J (Jose F) flmn N C
Christian Advocate r High Point
" Robt L (Martha) slsmn Dixie Sls Co
r RD 2
" Ruth T Mrs clk WPA r1012 N Elm
" Sol L (Maggie P; 1) overseer City
Incinerator h1012 N Elm
" Virginia P (wid Query) sten Univer-
sal Credit Co r1907 Walker av
Welchel E Elford textilewkr h25 Cypress
(Revo)
" Otis E (Helen M; 1) textilewkr h25
Cypress (Revo)
" Sallie Mrs textilewkr r605 S Aycock
Weldon Jesse J (c) porter Ry Exp Agcy
Inc r308 Law

Welker Bertha E roller ElMoro Cigar Co
Inc r208 E McCulloch
" Boyd E (Libbie; 2) cabtmkr 430 More-
head av h118 E McCulloch
" C Otis (Blanche; 2) carp h1106 Lex-
ington av
" Carl G (Lillie B; 1) carp h Battle
Ground av nr Oakcrest av RD 2
" Chas M (Myrtle M) mech h1608
Asheboro
" Chas T (Nelia) caretkr Central Caro-
lina Fair Grounds h1901 W Lee
" Dilley A (Kath H; 1) hlpr h1213 Pear-
son
" Dora (wid Russell) r26 Hubbard (WO
M)
" Dorothy E cash O Henry Hotel r379 N
Elm
" Ernest P garment wkr Blue Bell r
RD 1
" Geo (Dorothy) slsmn r379 N Elm
" Grace M emp Gboro Overall Co Inc
r Lawrence
" Herman W jr (Mary E; 2) sec-treas
Hasco Inc h506 N Spring
" I Thos (Grace) mechs hlpr Internatl
Harvester Co r RD 4
" Joanna emp Gboro FF Hosiery Mills
Inc r RD 4
" Lena emp Gboro Overall Co Inc r614
Battle Ground av
" Leo L (Myrtle O; 1) city firemn h754
Chestnut
" Lydia emp Gboro Overall Co Inc r
118 E McCulloch
" Rosa C emp Gboro Overall Co Inc r
RD 4
" Saml F (B Estelle) h208 E McCulloch
" Victor C (Della R; 2) estimator Starr
Elec Co h801 Scott av
" Walter J (Ruby E; Art Barber Shop)
h624 Broad av
Well Paul (c) lab r436 Mayo ct
Welling Truman C sls rep E I DuPont
de Nemours & Co (Nylon Division) r
700 Country Club dr (IPK)
Wells see also Wills
" Ada G (c) supvr h410 High
" Agnes (c; 3) maid r119 Chestnut
" Archie W (Ola S; 2) slsmn h707
Simpson
" Arth (c; Josephine) corn grader Guil-
ford County Assn for the Blind Inc
h412 Regan
" Bat (c) r202 S Luther
" C Eunice student r322 Holt av (B)
" C Reid (N Kate; 1) plant supt Sher-
man's Inc h417 S Cedar
" C Virginia student r317 Woodbine ct
(SH)
" Chas L (Emma L; 1) plshr Gboro
Loom Reed Co h1413 Newhman
" Cora (c) Indrs h237 N Gilmer
" Eliz Mrs emp Ellis, Stone & Co r1006
Fairmont
" Ella (wid David) r403 W Radiance dr
(SH)
" Ethel L Mrs garment wkr Blue Bell h
1612 Spring Garden
" Flossie (wid Franklin) clk Jefferson
Standard Life Ins Co r317 McIver
" French C order filler Western Auto
Supply Co r812 Rankin
" Harriet C sten Dixie Fire Ins Co r317
McIver
" Henrietta Mrs ftr Belk's Dept Store h
338 Murray
" Jas H r47 3d (Prox P Wks)
" Jas L (Eva T) field rep h317 Wood-
bine ct (SH)
" John L (c) porter Davie St Service
Sta r237 N Gilmer
" Juanita G (c) sch tchr r410 High
" Kenchean (Henrietta) h338 Murray
" Leon W (Eliz) tree surg r1006 Fair-
mont
" Leonidas G (c; Barbara C) ins agt r
410 High

Need
Financial
HELP?
Consult
The

Personal
Finance
Corp.

216-17
Piedmont
Bldg.

CHARACTER
LOANS

No
Security
Required

A. K. MOORE

MOORE & TURNER

ALAN TURNER

REALTORS — SALES — LEASES

APPRAISALS — DEVELOPERS — PROPERTY MANAGEMENT

113 STAFFORD PLACE

TEL. 4157

WELLS

- " Margt L sec r307 N Mendenhall
 " Margt P Mrs clk Jefferson Standard Life Ins Co r407 E Whittington
 " Mary (c; 2) maid r523 East
 " Max E (Mamie; 4) musician h108 Odell pl
 " Monroe (c; Annie; 5) lab Carolina By-Products Co Inc h211 Dean
 " N Kate Mrs slswn Montgomery Ward & Co h417 S Cedar
 " Otto patrolmn State Hwy Patrol r317 Woodbine ct (SH)
 " Paul (c) lab r237 N Gilmer
 " Robt H (Ollie; 3) billiards h1007 Union
 " Rupert W (Margt H; 4; Dudley St Mkt) h322 Holt av (B)
 " Rupert W student r322 Holt av (B)
 " Sally M clk Pilot Life Ins Co r322 Holt av (B)
 " Sol K (Margt P) mech City Garage r 407 E Whittington
 " Timothy R (c; Hortense R; 1) instr Bennett College h1521 McConnell
 " W Elisha (Ettie; 4) textile wkr h47 3d (Prox P Wks)
 " Wade D (Donis B; 2) stevedore Horton Motor Lines Inc h Vesley RD 3
 " Wayne H (Ethel L; 5) driver Kelly Oil Co Inc h1612 Spring Garden
 " Winnie slswn Silver's r1413 Newman
 " Worth E student r47 3d (Prox P Wks)
 Welton Harriette slswn Morrison-Neese Furn Co r222 South Park dr
 Wentz Joyce Mrs garment wkr W Koury Co r RD 1
 " Oscar L linemn SBT&TCO r Randleman rd
 Werner Frank E (Ava R) clk RyMS h 1901 Madison av
 " Frank F (Frances E) supt Juvenile Hosiery Mills Inc h1901 Madison av
 Wesley Foundation of Western North Carolina Methodist Church Anne S Dossier dir Spring Garden se cor Tate
- WESLEY LONG HOSPITAL INC THE,**
 Herbert H Ogburn Pres, Frank A Sharpe V-Pres, Palmer A Shelburne Sec, Fred M Patterson Treas, Arlie O Smith Mgr, 338 N Elm, Tel 2-0116
- Wesselhaft Carl R (Frances T; 9) dist mgr Gate City Ins Co h828 N Elm apt A
- Wesson Chas E (Kate C; 2) textile wkr h21 Church (Pom)
 " Ruth textile wkr r21 Church (Pom)
 West A Robt (Maggie; 3) textile wkr h 4 Bogart (Prox)
 " Albert S printer Allred Printing Co r RD 5 Reidsville rd
 " Alec textile wkr r4 Bogart (Prox)
 " Alex R (Pearl) specialty adv h1305 Valley Park dr
 " Alpha (c) tchr Washington St Primary Sch r507 Gorrell
 " Arth (Fleta; 1) textile wkr h3461 Sunnycrest av (B)
- WEST BROS CO (S Gordon, Hilton G, Howard E and Chas H West), Building Material 417-425 E Washington, Tel 2-3151 (For further information see left side lines and page 11 Buyers' Guide)**
 " Carrie B Mrs clk Sycamore Cafe h621 N Eugene
 " Chas H (Eliz W; 1; West Bros Co) pres Gate City Bus Co and genl mgr Starmount Co h3704 Starmount rd
 " Duncan D (Mary; 2) truck driver h 907 Church
 " E Almeda student r308 Waverly way
 " E C slswn Odell Hdw Co r RD 2
 " Effie McC Mrs garment wkr Blue Bell r RD 5
 " Elbert broom sewer Guilford County Assn for the Blind Inc r RD 2

WEST

- " End Garage (Bascom H Kimrey) reprs 520 Walker av
 " End Ice Cream Co Inc Wisdom B Aydelette pres-treas, Richd C Booker (Deland, Florida) v-pres Mrs Lenora M Aydelette sec 1200 Spring Garden
 " End Mercantile Co (Wm C, John A and Cecil A Boren) Rucker nr Spring Garden (Pom)
 " End Methodist Church Rev Robt M Andrews pastor 1800 Spring Garden
 " Ernest J (Nell H) coml agt Sou Ry System h112 Adams
 " Harvey A (Kate D; 1) sec City Fire Dept h306 Crestland av
 " Hattie J Mrs garment wkr Blue Bell r RD 5
 " Hilton G (Minnie M; West Bros Co) r310 Murray
 " Howard E (West Bros Co) r310 Murray
 " Isaac F r407 S Edgeworth
 " J Fountain h1518 McCormick
 " Jas (c) hlpr W I Anderson & Co r Randolph extd
 " Jas E optician Max Rones r112 Adams
 " Jas V (Josephine) musician r316 Lindsay
 " Jos (c; Blanche) chef The Mecca Cafe r915 Druid
 " Josephine Mrs bkpr Guilford Music Center r316 Lindsay
 " Lacy T slswn Marks Slipper Salon r Graham N C
 " Lee Beauty Shop (Mrs Pearl H Stanley) 358 W Lee
 " Lee Street Motor Co (A Lorenzo Boaz Junu L Bowland) auto reprs 1701 W Lee
 " Louise (c) maid r407 Doggett's row
 " Lula emp Dick's Lndry Co r1509 McCormick
 " Marion J textile wkr Carter Fabrics Corp S Elm nr end
- WEST MARKET PHARMACY, Elery W Oliver Mgr, Prescriptions Accurately Filled, Cut Rate Drugs and Drug Sundries, Free Delivery Service 457 W Market, Tel 4007**
- WEST MARKET STREET METHODIST CHURCH, Rev Jas B Craven Pastor, 302 W Market, Office Tel 4659**
 " Mary (c) maid r406 N Gilmer
 " Mary O (wid Eug G) h310 Murray
 " Minnie J Mrs smstrs h808 Highland
 " Othor emp Gboro Overall Co Inc r RD 5
 " Philip bkpr Watson Feed Co Inc r112 Adams
 " Robt cloth grader Burlington Mills Corp r1104 Caldwell
 " Rose (c) r407 Doggett's row
 " Rufus W lab r808 Highland av
 " S Gordon (Margt T; 2; West Bros Co) h108 Cypress
 " Thos (Carrie B; 4; Silver Top Cafe; Sycamore Cafe) h621 N Eugene
 " V B formn Carter Fabrics Corp S Elm nr end
 " Virgil musician r406 W Washington
 " Wm B (Beulah M; 1) v-pres h308 Waverly way
 " Wm P (Bailey W) confr h232 Summit
 " Zemmie O textile wkr Carter Fabrics Corp S Elm nr end
 Westberry Annie B (c) maid h238 N Gilmer
 Westbrook Alma (c; 2) smstrs h1204 E Market
 " Edw M (Frances) cotton classifier Prox Mfg Co hA Fairview (Prox)
 " Jos W (Lois J) slswn Robt A Sills Co r612 N Greene
 " Leo C (Mary B) city firemn h609 Mayflower dr

*Schiffman's*LEADING
JEWELERS
SINCE 1893*Diamonds
Jewelry
Silverware
China
Glassware**ART
and
GIFT
DEPT.*225
S. ELM*Tel.*
5146**AUTO
LOANS
AND
REFINANCING****30-Minute
Service****AUTO
FINANCE
CO.****459 W.
Market St.****PHONE
2-0193**

The Keeley Institute

Forty-Eight Years Successfully Treating Whiskey and Drug Addictions

447 West Washington

Phone 4413



WASHINGTON
SQUARE

Member
FEDERAL
RESERVE SYSTEM
FEDERAL DEPOSIT
INSURANCE CORP.

**JOHN
H.
BONITZ**

General
Contractor

Home
Insulation
Pipe and Boiler
Covering
Cold Storage
Rooms
Sound Control

330
BELLEMEADE

PHONE
8175

WESTBROOK

- " Mary (c) r616 E Lee
- " Mary (c) lndry wkr Lane's Lndry r 110 Benbow rd
- " Mary B Mrs clk Jefferson Standard Life Ins Co h609 Mayflower dr
- " Maude F (wid Walter J) r601 Chancery pl (IPk)
- Westbrooks Eliz F (wid John) r58 Walnut (Prox)
- " F Marion (Emma D) h16 Maple (Prox)
- " Jasper W textilewkr h16 Maple (Prox)
- " Pleas M r16 Maple (Prox)
- Wester Cecil W (Edna M; 1) relief mgr h420 W Washington

WESTERN AUTO SUPPLY CO, J
Weaver Welch Mgr, "Everything for the Automobile," Davis Tires, Tru-tone Radios, Wizard Batteries, Western Flyer Bicycles, Good Penn Oil, Auto Accessories 308 N Elm, Tel 7112
" Auto Supply Co J Cleman Wilson dist sls rep whse and office 311 W Wendover av

WESTERN UNION TELEGRAPH CO,
Fred M O'Connell Mgr, 122 W Market, Tel 6161

Westerwood Apartments 306 N Mendenhall
" Grocery (Mrs Daisy L Womble) 508 Guilford av

Westminster Presbyterian Church Rev Wm P Jones pastor 409 Asheboro
Westmoreland Chas W (Lelia; 3) textile wkr h24 Poplar (Revo)

" Geo E textile wkr r24 Poplar (Revo)
" Jas S (c; Margt; 2) truck driver City Sanitation Dept h1314 E Washington

" Jos B jr emp Woodward Prosthetic Co r1705 Holbrook

" Julia h1543 Willomere
" Lake O (wid Jos B; 1) h1705 Holbrook

" Louise r24 Poplar (Revo)
" Lula (c; 1) maid h410 Glenn al
" O Hobson (Ruth; 2) plmbr Crutchfield Plumbing Co h521 Arlington

" Ruth r24 Poplar (Revo)
" Ruth Z (c) r129 Mitchell
" Thos (c; Clara) lab h317 Glenn al
" W W (Naomi D) printer Gboro News Co r Durham N C

Weston Chas E (Pearle; 1) clk Jefferson Standard Life Ins Co h1370 Seminole dr

" Frances student r Mrs Ora S Weston
" Grace student r Mrs Ora S Weston
" J Setzer tchr Guilford Public Sch r Guilford College

" John driver Armour & Co r226 Ashe
" Ora S (wid Evert L; 3) h Guilford College

" W Buck (Evelyn N) pntr r1216 Oakland av

Westover Margt (c) maid r210 Bennett
Wetmore Rose H (Janie) excavating contr S Elm nr end h do

Whaley Eliz O bkpr Pilot Life Ins Co r 411 E Hendrix

" Laura (c) maid h824 Vance
" Wm (c; Lillie M; 2) porter Piedmont Service Sta h819 Vance

" Winfred W (Mary J) artist North State Engr Co h411 E Hendrix

Wharton Archie (c; Mattie) chauff h407 Gillespie

" Attie D (wid Edw P) h406 Asheboro

" Bernice (c) maid h1212 Sloan
" Betsy student r707 Summit av

" Bronnie (c) student r1935 E Market
" C Richd (Leslie L; 1; Smith, Wharton & Hudgins) h1704 W Market

" C Richd jr student r1704 W Market
" David W (c; Laura) janitor Asheboro St Baptist Ch h1223 Retreat

" Earl (c) lab r1410 W Bessemer av

WHARTON

" Emma (c) h1080 Retreat
" Geo (c) r1938 E Market
" Gladys W Mrs sten US FHA r305 N Tremont dr

" Hallie (c; 1) lndrs h982 Perkins
" Hilda D Mrs sten Gate City Life Ins Co h202 S Chapman

" J Ashby (Olive W; 3) clk US PO h914 N Elm

" J Sidney (c; Floyd) textile wkr h817 S Cedar
" Jennie (c) h1938 E Market
" John (c) chauff West Bros Co r1212 Sloan

" John D (Gladys W) teller Security Natl Bank r305 N Tremont dr

" John W (c) lab Armour Fertilizer Wks r RD 4

" Lee (c) clnr Sherman's Inc r920 Lincoln

" Lelia (c; 1) cook r110 Benbow rd
" M Kathleen sten Pilot Life Ins Co r 202 S Chapman

" Martha (c; 2) maid h114 Marshall
" Mary (c) r1938 E Market
" May (c) maid United Bank Bldg Co r1938 E Market

" Mollie G (c) r114 Marshall
" Orange (c; Essie; 3) lab City Incinerator h627 E Lee

" Richd E (Hilda D) slsmn Vanstory Clo Co h202 S Chapman

" Robt H (Katie T) h125 E Smith
" Robt L teller Security Natl Bank r711 Chestnut

" Sallie U (wid John W) h709 Chestnut
" Turner (c; Daisy) lab r1012 Perkins
" W Gilmer (Annie McK) credit mgr Cone Export & Comn Co h707 Summit av

" Watson A (c; Ada; 2) gdnr h1935 E Market

" Wm (c; Zetter) delmn East End Gro h221 Gillespie

" Wm (c) textile wkr r114 Marshall
" Wm L (Magdalene M) real est 125 Stafford pl and rural carrier US PO h711 Chestnut

" Wm L jr (Kate H) spl del msngr US PO r1007 W Market

" & Co Mrs Margt W Douglas pres-treas Mrs Annie W Cole v-pres-sec real est 303 S Elm R101

WHEDEBEE WM J (Jakey A K; 5), Dist Mgr Continental Life Ins Co Suite 215-217 Guilford Bldg, 303 S Elm, Tel 4272, h112 Lake dr, Tel 2-3073

Wheeler Ada G (wid Steph G) nurse 4230 Winston Salem rd r do

" Addie r600½ Ashe
" Alvesta (Luella; 1) textile wkr r2 Church (Prox)

" Bertha G dietitian Pilot Life Ins Co r117 N Cedar

" C Saml textile wkr r11 18th (WOM)
" Chas M dentist 119 N Elm R305 r117 N Cedar

" Eliz (c) maid r417 Best
" Glenn W (Clara; 1) driver Motor Transit Co h415 E McCulloch

" Jefferson B pressmn McLeod Leather & Belting Co r615 Walker av

" Jesse O (Minnie L; 4) textile wkr h 4 Gordon (WOM)

" Jesse O jr textile wkr r4 Gordon (WOM)

" John H (Beulah H) dentist 119 N Elm R305 h117 N Cedar

" John T (Grace I; 1) textile wkr h64 19th (WOM)

" Mildred E clk Dixie Fire Ins Co r613 Northridge

" Raymond R. textile wkr r23 Vine (WOM)

" Seneca (Maude; 1) textile wkr h23 Vine (WOM)

MENDENHALL'S Inc.

Mendenhall's Good Lumber Since 1884

PHONE 2-0417

ASHE AND LEWIS STS.

Lumber,
Building Supplies,
Millwork, Hardware,
Certainted Products

WHEELER.

- " Starkes E (Lula N; 4) textile wkr h 70 19th (WOM)
- " Thos H (Ethel; 2) textile wkr h73 20th (WOM)
- " Thurman L (A Josephine; 2) textile wkr h17 12th (WOM)
- " Virgil (c) lugger Foster-Caveness Inc r412 Lindsay
- " Wm R (Alma M; 3) textile wkr h11 18th (WOM)
- Wheley Benie T bkpr Sou Plate & Window Glass Co r415 S Edgeworth
- " Wm H mach r415 S Edgeworth
- " Wm I (Sallie; 1) mach h415 S Edgeworth
- Wherry Emo Mrs barber Jefferson Barber Shop h2 Watkins (Pom)
- " Thos (Emo) textile wkr r2 Watkins (Pom)
- Whery Eugene (c) cook 309 Woodbine ct (SH)
- Whicker Dewey L bkpr Dr Pepper Bottling Co r711 Longview
- " Geo (Mildred) h918 Carr
- " Viola O (wid Lacy P) h1009 Spring Garden
- Whirlow Blanche A nurse 601 Simpson h do
- Whisonant Otis (c) oyster shucker B & C Food Shops Inc r1003 E Market
- " Ralph O (Eunice M; 1) trav slsmn h 2402 Walker av
- Whissett Hattie (c) maid r306 Percy
- Whitaker see also Whittaker
- " Alfonso (c; Maggie) lab r341 W Bragg
- " Chas A (Minnie R; 4) textile wkr h 46 Church (Pom)
- " Dan W (Grace H; 1) trav slsmn h 205 S Tremont dr
- " Ida B Mrs garment wkr Blue Bell r RD 2
- " John R. mech State Hwy Comn r Julian N C
- " Leroy (c; Mabel) hlpr Griffin's Pie Co r912 High
- " Margt clk County Agrl Conservation Assn r408 W Washington
- " Rachel H student r205 S Tremont dr
- " Sam B (Susie M; 1) agt U S Int Rev Agt h1905 Walker av
- " Thos (c; Vashti; 5) janitor Odell Hdw Co h815 Julian
- " Zach L member County Board of Education r Oak Ridge
- Whitcomb Mary-M (wid Bruce; 3) typist Jefferson Standard Life Ins Co h438 S Mendenhall
- White A Maude (wid Burton H) textile wkr h914 Portland av
- " A T (c; Alma) r441 N Dudley
- " Adelaide E r80 16th (WOM)
- " Agnes G supvr Wesley Long Hosp r 200 W Smith
- " Alma P (c) tchr Jas B Dudley High Sch r441 N Dudley
- " Andrew J (Georgia) garment wkr Blue Bell h1524 Willomore
- " Anne C (wid Benajah) soc editor Gboro Daily News h108 W Fisher av
- " Ardelia (c) dish washer h421 Mayo ct
- " Arth B (Lillie O) paper hngr h1914 Fargis
- " Arth M (Olive) auto parts mn h3601 Sunny Crest av (B)
- " Banks W (c) plstr h846 Austin
- " Beatrice typist Jefferson Standard Life Ins Co r807 Gregory
- " Bert T (Hallie W) shop formn Motor Bearings & Parts Co h3601 Sunny Crest av (B)
- " Bert T jr (Evelynn M) slsmn Standard Oil Co of NJ r3601 Sunny Crest av (B)
- " Bessie R (wid Danl A) h807 Gregory
- " Blanche L r316 Lindsay
- " Bud (Valley) textile wkr h390 Holt av (B)

WHITE

- " Building 111 N Greene
- " C Fisk r311 N Edgeworth apt 6
- " Caesar (c; Bessie) fertilizer wkr r710 Best
- " Cath r369 N Elm
- " Cath M garment wkr r1514 Lovett
- " Cecile H Mrs supvr WPA h2322 Lawn-dale dr
- " Chas H (Radie; 1) asst sec-treas-mgr Gboro Country Club h1603 Battle Ground av
- " Christine asst prof W CoftheUNC r 1208 W Market
- " Clara Mrs clk Pilot Life Ins Co r Guilford College N C
- " Clarence M jr (Josephine W) agt Met Life Ins Co of NY r390 Holt av (B)
- " Cleola (c) maid r416 Stewart
- " Conner S (Della F; Smith & White Grocery) h2000 Asheboro
- " Cora (c) maid J C Price Sch h520 Ireland
- " D Scott (Louise P) clk h208 W Fisher av apt 3
- " Danl A jr slsmn Dillard Paper Co r 807 Gregory
- WHITE DAVID ESTATE OF, David J White Executor, 113 N Greene, Tels 2-1129 and 2-1120**
- WHITE DAVID J (Kath C), Sec-Treas Home Building & Loan Assn, Executor Estate of David White, h608 Courtland, Tel 8018, Business Tel 2-1129**
- " Delis H hlpr Textile Specialty Co Inc r High Point rd
- " Dewy G (c) oystermn Manuel's r607 Cumberland
- " Dora F garment wkr Blue Bell h1600 Marion
- " Duval N plant supt W Koury Co r513 Park av
- " Edna (c) maid O Henry Hotel r801 Dellinger
- " Eliz tchr Clara J Peck Sch r912 N Elm
- " Eliz (wid L Lea; 2) tchr Guilford Public Sch h Guilford College
- " Eliz R emp Gboro FF Hosiery Mills Inc r1610 Randolph av
- " Ellen S (wid Wm H) h1711 Britton
- " Elliott (c; Mary) slsmn h710 Best
- " Ellis J (Mary F) slsmn Guilford Dairy Co-Op Assn h1323 Madison av
- " Emily student r225 Florence
- " Ernest C (Eugenia E; 2) carp h1514 Lovett
- " Ernest C (Inez B) emp Gboro Overall Co Inc r1006 Hertford
- " Ernest E (Marjorie K) real est 114 N Elm R112 h225 Florence
- " Essie (c) Indrs r120 Huffman
- " Ethel (c) Indrs r806 Ireland
- " Flash Service Station (Albert F Sutton) 132 Asheboro
- " Forrest (c) janitor United Bank Bldg Co r1215 Bilbro
- " Frances Mrs r Masonic and Eastern Star Home
- " Frances C r907 Englewood
- " Frances O Mrs garment wkr Blue Bell r RD 1
- " Fred (c) lab r109 S Lyndon
- " Fredk (c; Mamie; 3) textile wkr h303 Huffman
- " Geo W r Masonic and Eastern Star Home
- " Georgia G Mrs garment wkr Blue Bell r1524 Willamore
- " Handy (c; Rosa) lab h402 Marshall
- " Handy jr (c) caddy r402 Marshall
- " Hannah B (wid Numa F) r1323 Madison av
- " Harry R slsmn Dillard Paper Co r807 Gregory
- " Hattie (c) smstrs h1118 Haynes

PILOT LIFE Insurance Company



Serving
the
South
Since
1903

236 Commerce Place



DIXIE SALES COMPANY
Automotive Electrical Service
DELCO BATTERIES
DELCO RADIOS AND SERVICE
TIRES

Tels. 9754 and 5773

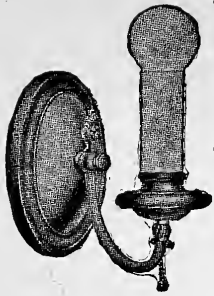

BORDEN BRICK & TILE CO., Inc.**BRICK — HOLLOW TILE AND BUILDING SUPPLIES****WESTOVER TERRACE****TEL. 8123**

**Gate
City
Electric
Co.
Wiring
Repairs**

**113 E.
GASTON ST.**

**PHONES
Office 7333
Night 2-2284**

**HUNT
BROS.**

**Plumbing
Heating**

**Air
Conditioning**

Oil Burners

Stokers

**211
W. Gaston St.**

**PHONE
2-0016**

WHITE

" Helen E textile wkr Carter Fabrics Corp S Elm nr end
" Henry C prnrtr Blue Bell r RD 1
" Henry P (Alice H) sub carrier US PO r317 W Market
" Homer R (Frances F) clk Sands & Co Inc h2208 Wright av
" House Meat Market Geo J Appel mgr 123 E Market
" Hubert M hlpr Textile Specialty Co Inc r Pleasant Gardens N C
" Hugh D (Clara N; 2) photog Friendly rd extd RD 2 h do
" Isaac W h311 N Edgeworth apt 6
" J Byron (Bertie) h1320 Spring Garden
" J Carl (Dora A; 2) slsmn Carolina Baking Co h703 Broad av
" J Emmett stockmn Western Auto Supply Co r3601 Sunny Crest av (B)
" J Harold (Edna W) trav rep Gboro News Co h4331 Harvard (HPKW)
" J Saml whse mgr Am Agrl Chemical Co r Chatham Va
" Jas D (Lillian R; 1) trav slsmn r1320 Spring Garden
" Jas W mech r1711 Britton
" Jas Westley mus tchr and artist 226½ W Market R7 r207 E Hendrix
" Janie (c) Indry wkr WCotheUNC Spring Garden nr Tate
" Jessie Mrs tchr Guilford Public Sch r Guilford College
" Joe (c) janitor Lewis & Stevens Inc 101 N Elm R101
" John (c; Carrie B) hlpr Fleming-Shaw Transfer Co r1120 Gray
" John F slsmn Am Agrl Chemical Co r Statesville N C
" John F slsmn Clegg's Bakery r2000 Asheboro
" John G (Laura C; 2) slsmn h Guilford College
" John K (Martha A) brklyr h714 Park
" Jos (c; Janie; 1) furn repr r1001 Bilbro
" Jos (c; Janie) lab h602 Ireland
" Jos A (Lillian B; 1) asst overseer Proximity Print Works h617 5th av
" Jos A jr student r617 5th av
" Jos E (Mary B; 2) agt Durham Life Ins Co h3303 E Market (B)
" Kittie (c) tchr Washington St Grammar Sch r346 Regan
" Lillian garment wkr W Koury Co r YWCA
" Lillian B Mrs tchr Bessemer Sch h617 5th av
" Linister (c) r923 Lindsay
" Lois (c) r711½ E Market
" Louise (c) Indry wkr Dick's Lndry Co 328 E Market
" Lucille E Mrs acting sec-treas Sedgefield Club Inc r Alamance rd (Sedgefield)
" Lucy C (Fine Arts Sch) r1803 W Market
" Lula (c) r512 Haywood
" Mabel r1922 Bradford (MHTs)
" Mabel (c) Indry wkr New Method Lndry r938 W McCulloch
" Mabel supvr r2300 Spring Garden
" Mabel C sec Gboro Social Service Exch r309 McIver apt 5
" Madeline S (wid Leonard) city hostess h812 Dover rd (IPK)
" Maggie Mrs r Masonic and Eastern Star Home
" Margt (c) maid r715½ E Market
" Margt L bkpr Jas I Barnes Construction Co r High Point N C
" Martha G sten Pilot Life Ins Co r Mrs Eliz White
" Mary (c) h801 Dellinger
" Mary (c) h346 Regan
" Mary (c) r147 W McCulloch
" Mary E h316 Lindsay

WHITE

" Mary F student r807 Gregory
" Mary G (c) maid Chas D McIver Sch r846 Austin
" Mary L student r440 W Market
" Mary S h369 N Elm
" Melba R nurse 1633 Willomore r do
" Mose (c) porter Gaston Hotel 120½ N Davie
WHITE MOSES A (Wilhelmina M; 1), Agency Mgr Jefferson Standard Life Ins Co, h712 Dover rd (Irving Park), Tel 2-1530
" Murray E (Julia) hlpr Benner & Fields r RD 2 Franklin blvd
" Nancy student r617 5th av
" Nancy H sten Wesley Long Hosp r510 Tate
" Nannie T tchr David Caldwell Sch r YWCA
" Nellie G tel opr Security Natl Bank r714 Park av
" Nellie I garment wkr Blue Bell r RD 5
" Oak Barber Shop No 1 (Chas M Webster) Fairview nr 14th (WOM) No 2 91 Summit av (WOM)
" Oak Beauty Shoppe Thelma M Beal mgr Fairview nr 14th (WOM)
" Oak Camp No 34 WOW John Wright sec meets every Tuesday 7:30 p m Fairview cor 14th (WOM)
" Oak Council No 225 Jr OUAM Alf E Whitt sec meets every Friday 8 p m Fairview cor 14th (WOM)
" Oak Department Store Leonard J Butler mgr genl mdse Fairview cor 14th (WOM)
" Oak Drink Stand (Marion J Beard) 91 Summit av (WOM)
" Oak Drug Co (Wm H Lucas and Garland A Flintom) Fairview cor 14th (WOM)
" Oak Hall lodges Fairview cor 14th (WOM)
" Oak Hotel Neill A McFarland mgr Fairview nr 14th (WOM)
" Oak Hotel Coffee Shoppe Neill A McFarland mgr Fairview nr 14th (WOM)
" Oak Mills Rita H Armfield supt cotton gds mfrs Fairview nr 14th (WOM)
" Oak Mills Ball Park 21st cor Bernard (WOM)
" Oak Shoe Shop (H Hollen Price) reprs Fairview nr 14th (WOM)
" Oak Store No 2 Geo H Payne mgr genl mdse Summit av cor 16th (WOM)
" Oak Store No 3 Alvin L Bullard mgr genl mdse 65 19th (WOM)
" Oak Water Works Albert O True supt 2641 Church st rd (WOM)
" Oak Welfare Department Minnie Fields supvr 18 Vine (WOM)
" Odell (c; Pearl) lab r801 Dellinger
" Olive R Mrs garment wkr Blue Bell r Willard (B)
" Orville (Lucille E) golf pro Sedgefield Club Inc r Alamance rd (Sedgefield)
" Oscar N (Lucy C; 2) mgr American Optical Co h1803 W Market
" Pap (c; Christine; 9) textile wkr h 2205 Nelson
" Paul (c; Mary; 4) janitor h502 Stewart
" Paul C (Annie M; 1) slsmn Wright's Clo Store Inc h2003 Cambridge ct
" Paul L (Ada B; 4) clk Jefferson Standard Life Ins Co h412 W Bessemer av
" Paul S (Helen; 1) h Church nr Masonic dr (Pom)
" Pauline B (wid Geo W) r108½ W Fisher av
" Plen E slsmn Armour Fertilizer Wks r Climax N C

LEON M. HAM---Realtor

Sales — Rentals — Insurance

HAM BUILDING

TEL. 2-1276

WHITE

- " Ray (Jones Barbecue Lunch) 1800 Summit av
- " Richd H lab r914 Portland av
- " Robt (c; Mae L; 2) hlpr J R Pitts Lbr Co h1103 Ashe
- " Robt (c) lab r807 E Sycamore
- " Robt M clk Tillman's Groceries r 1320 Spring Garden
- " Rosa C (wid John C) h1508 Holbrook
- " Ruby (c) r717½ E Market
- " Rufus (Katrine S; 2) v-pres The Selavision Co r425 N Cedar
- " S H (c) porter Ry Exp Agcy Inc r 350 Regan
- " Sallie (c) cook h406 N Gilmer
- " Sallie (c) maid r953 E Washington
- " Saml H (Lois; 1) carp h1600 Elwood
- " Sarah h Guilford College
- " Simon W (c; Mabel; 5) hlpr Cook-Lewis Foundry Co Inc h938 W McCulloch
- " Star Laundry Co (Der Wing) 121 E Market
- " Tan (c; Eva) cook h117 Chestnut
- " Thaddeus (c; Novella) hlpr Gate City Roofing Co Inc r104 Beech
- " Thos F police Sou Ry System r Siler City N C
- " Thos J (c; Fannie) h350 Regan
- " V Benj (Cecile H) solr Mitchell Ins Agcy h2322 Lawndale dr (F)
- " Vernon (c; Martha) butler h115 Marshall
- " Virda Mrs (2) textile wkr h99 17th (WOM)
- " Virginia Mrs textile wkr r1204 Park av (Prox)
- " Virginia bkpr r807 Gregory
- " W Capers div prison supvr State Hwy and Public Wks Comn r O Henry Hotel
- " W Dabney pres The Selavision Co r 309 N Mendenhall
- " Walter (c; Eliza) truck driver h404 Marshall
- " Walter W (c; Lizzie; 3) porter Clegg's Bakery h906 Johnston
- " Weldon (c; Mattie) h120 Huffman
- " Wm (c) atndt r609 Logan
- " Wm (c; Bessie) chauf h1120 Gray
- " Wm (c; Sammie L) janitor United Bank Bldg Co r1215 Bilbro
- " Wm E (Alta L) eng Carolina Theatre h404 Forest
- " Wm H (c; Eliz; 2) missionary h806 Ireland
- " Wm O (Louise E) v-pres Gate City Bldg & Loan Assn and asst sec Cone Export & Comn Co h440 W Market
- " Wm r (Helen N) sec-treas The Selavision Co h309 N Mendenhall
- " Wm W (Mattie B; 2) dist maintenance eng State Hwy Comn h803 Northridge
- Whitefield Elliott G inspr r437 W Sycamore
- " Virginia C (wid Brick P) r302 Woodlawn av
- Whitehead Emory T metal wkr J H Griffin & Sons Roofing & Sheet Metal Wks r353 W Lee
- " French D (Dillie F) clk RyMS h1515 Spring Garden
- " Mary slswn Belk's Dept Store r338 Murray
- " Mildred slswn S H Kress & Co r430 W Sycamore
- " Ruby A garment wkr Blue Bell r353 W Lee
- Whiteheart Nettie T (wid Jas T) tel opr Sou Ry System h318 Asheboro apt 11
- Whitehurst Eliza B Mrs slswn Meyer's Dept Store h201 Aberdeen ter
- " Needham ship clk Rustin Furn Co r 319½ S Elm

WHITEHURST SAML O (Doris D; 1), Sales Mgr Standard Oil Co of N J, Office 937 E Washington, Tel 2-1157, h1615 S College Park dr, Tel 2-3631

- " T Bayard (Eliza B; 1) v-pres Jos J Stone & Co h201 Aberdeen ter
- " Wm B student r201 Aberdeen ter
- Whiteley see also Whitley
- " Annie C ofc sec notary public York & Boyd r904 Omaha
- " C Edgar textile wkr Carter Fabrics Corp S Elm nr end
- " Florence Mrs emp Sears, Roebuck and Co r520 Guilford av
- " Hannah (wid Jas) r805 Douglas
- " J Harry (Frances B; 1) clk J B Pleasants Hdw h805 Douglas
- " John F (Gertrude; Dixie Bldg Barber Shop) h904 Omaha
- " Margt tchr r520 Guilford av
- " Norman C (Kate S; 1) stmfrt W H Sullivan Co h812 Douglas
- " Pearl R Mrs (3) h1615 Willomore
- " Robt F (Kath) clk Justice Drug Co r 904 Omaha
- " Roland S (Annie S) pharm Vick Chemical Co h318 Asheboro apt 3
- Whitley Leola B slswn Charles Stores Co r RD 4
- Whiteman Geo sta atndt r301 N Davie
- Whitener Harry M (Mabel F; 2) printer Vick Chemical Co h415 Wesley pl
- " Mabel mach opr Vick Chemical Co r 415 Wesley pl
- " Margt tchr David Caldwell Sch r336 Bellemeade apt 205
- " Marshall M (Glenna B; 2) auditor h 507 Stirling
- Whites Jesse (c; Annie; 3) lab h2009 Hassall
- " Naomi (c) r200 S Luther
- " Wm M (c; Mary; 1) h200 S Luther
- Whitesell Clarence H (Frances M; 2) mach Newman Machine Co Inc r 1307 Grove
- " Debby N (wid Luther W) restr 1333 Grove h1307 do
- " E Pratt mgr Textile Dairy h 17th at end (WOM)
- " Frances M Mrs tel opr King Cotton Hotel r1307 Grove
- " John W textile wkr Carter Fabrics Corp S Elm nr end
- " Oscar L (Tinsley B) clk US PO h 217½ N Edgeworth
- " R Carl (Effie; 2) msngr h828 Dillard
- " Stina V (S Frances) carrier US PO r Beasley RD 3
- Whiteside Alex (c; Sarah; 3) lab h940 Reynolds pl
- " Francis M (Lina R; 1) slsmn r410 S Edgeworth
- " Francis M jr student r410 S Edgeworth
- " John F (Clara I; 3) slsmn Real Silk Hosiery Mills Inc h1504 Front (E)
- Whitett Henry C (c) utilitymn r1001 Benbow rd
- Whitfield Addie r377 W Bragg
- " Alma smstrs r377 W Bragg
- " Alton I (Addell L; 2) textile wkr h 61 21st (WOM)
- " Aubrey r805 Ross av
- " Beatrice (c) r1104 Freeman's Mill rd
- " C Waverley rep Sun Life Assurance Co of Canada r RD 1 Battle Ground rd
- " Chas (c; Smith & Whitfield) h1104 Freeman's Mill rd
- " Christine (c) maid r904 E Market
- " Cora (c) maid r638 E Gaston
- " Elwood lab r1234 Elmer (E)
- " Fred E lab US PO r1234 Elmer (E)
- " Geo (c) lab r638 E Gaston
- " Grover T (Margt; 2) truck driver r 377 W Bragg

CLEGG-KING MOTORS

PHONE
5196

PONTIAC



Sales
AND
Service

449

W.MARKET ST.

S. T. Wyrick & CO.

Office
Equipment
and
Supplies

All Steel
Office
Equipment
Engraving
Printing
Portable
Typewriters

119 N. Greene

TEL.
4133

Meyer's

DEPARTMENT STORE GREENSBORO N.C.

**A Greensboro Institution for
More Than a Quarter
of a Century**

TELEPHONE NUMBER 6101

**NEWS
and
RECORD
WANT
ADS**

PHONE
2-3131

"they get
Results"

Carolina Steel & Iron Co.

- Designers
- Fabricators
- Structural Steel
- Beams
- Channels
- Angles
- Plates
- Ornamental and Special Iron Work
- Tanks

1437
S. Elm St.

PHONE
2-3141

WHITFIELD

- " Henry E (Novella; 1) textile wkr h 1234 Elmer (E)
" Horace E textile wkr r1234 Elmer (E)
" Jessie (c) tchr Bennett College h638 E Gaston
" John D (c; Anna) h904 E Market
" Lila (c) emp Bennett College h615 E Lee
" Marie B Mrs garment wkr Blue Bell h222 E Smith
" Martha nurse StLeo's Hosp r do
" Mittie (wid Saml P) h377 W Bragg
" Naomi sten Armour Fertilizer Wks r 401 Asheboro
" Robt L (Evelyn W; 2) city cir mgr Gboro Daily News h1010 Wharton
" Rufus L (Marie B; 2) oiler Blue Bell h222 E Smith
" Thos P (Blanche) slsmn r415 S Eugene
" Tina (wid Edw T; 3) h1818 Freeman's Mill rd
" Toussaint (c) porter Ellis, Stone & Co r638 E Gaston
" Willie C (wid Robt L) h401 Asheboro
" Zebulon W meat ctr Blalock's Store r RD 2 Raleigh rd
Whitis Arnedo (c; 3) maid Wesley Long Hosp r147 Beech
" Frank (c; Arna M) clo prsr Benson's Cleaning & Dye Wks h1100 Ashe
" Mittie (c) h725 Baptist

Whitish Jesse (c) lab South Atlantic Bonded Whse Corp 515 King

Whitley see also Whiteley

- " Beely G Rev (Eliz) pastor Tabernacle Baptist Church h1200 Elwell av (B)
" Doris M office sec Gboro Memorial Co r1 Rucker (Pom)
" Dorothy M textile wkr r821 Pearson
" Fabius G (Frankie L; 1) h1 Rucker (Pom)
" Ferguson G (Rachel H) textile wkr h 815 Walker av
" Jas A (Ruby B; 3) plstr h2023 Textile av (E)
" Lilla S Mrs h409 Delancey (B)
" Melba (c) sch tchr r721 Ashe
" Mosyree Mrs typist Jefferson Stand-ard Life Ins Co r635 S Cedar
" Myrtle I Mrs (1) textile wkr r1109 Summit
" Nell E hosiery wkr r1 Rucker (Pom)
" Robt E textile wkr r821 Pearson
" Ruby L opr SBT&TCo r O Henry Hotel
" Sallie D (wid Avery) bdg 10 Maple (Prox) h do
" Theo hosiery wkr r1 Rucker (Pom)
" Viola r10 Maple (Prox)
" Wade A (Rosetta; 2) wtchmn Carter Fabrics Corp h821 Pearson
" Wm V (Mosyree) vehiclemn Ry Exp Agcy Inc r635 S Cedar
" Zelma E (Eliz; 2) clk Jefferson Stand-ard Life Ins Co h3315 E Bessemer av (B)
Whitlock Benj F jr (Josephine B; 1) iron wkr J D Wilkins Inc h1311 McCormick
Whitmire Jas T (Florence; 1) agt Sou-Dixie Life Ins Co h706 Oak
Whitney Fredk A (Blanche A; 1) supt h1014 Summit av
" Sarah P student r1014 Summit av
Whitsell Barbara r901 Asheboro
" Geo E filling sta 3311 E Market (E) h do
Whitsett Armenius (c; Ether) textile wkr h111 Benbow rd
" Christine (c) cook 1528 Phillips av (E)
" Cora (c; 5) h329 Gillespie
" Cora (c) maid r1013 Lindsay
" Cornelius (c; Arlena) barber r910 Wilmington

WHITSETT

- " Early R (c; Melissa; 4) lab Glascock Stove & Mfg Co h1803 Larkin
" Elmer R (c; Pearl M) servicemn Office Supply Co h1015 S Myrtle ct
" Florilla (c) maid r415 N Dudley
" Gaither (c; Martha; 1) janitor Country Club Apts h2102 Lutheran
" Inez (c) maid r1617 Salem
" John (c; Viola; 5) pntr h1617 Salem
" Louise (c; 2) r409 Best
" Lucinda (c) h1013 Lindsay
" Maude (wid Geo W) r102 S Menden-hall
" Neil (c) barber Five Points Barber Shop r901 Ireland
" Norman (c; Mary; 4) spotter Koonts Kleaning Co Inc h917 Best
" Ophelia (c) student r225 Regan
" Richd (c) chauf r1803 Larkin
" Robt (c; Eliz; 3) lab City Maintenance Dept h1414 W Bessemer av
" Robt L (c) lab Glascock Stove & Mfg Co r1803 Larkin
" Virgie (c) cook r1013 Lindsay
" Wm T lawyer 101 N Elm R307 r1003 Carolina
Whitt A Roy (Naomi M) slsmn Wright's Clo Store Inc h519 W Washington
" Alf E (Esther Q; 4) textile wkr h10 16th (WOM)
" Annie (wid Jos; 1) textile wkr h26 17th (WOM)
" Archie M (Bessie; 1) textile wkr h30 Spruce (WOM)
" Avery V r514 Julian
" Bijou H clk r30 Hubbard (WOM)
" Clarence C (Dorothy C; 7) asst over seer h30 Hubbard (WOM)
" Clarence C jr textile wkr r30 Hubbard (WOM)
" Cleo textile wkr r26 17th (WOM)
" Evelyn W emp Gboro Overall Co Inc r RD 3
" Garland G (Luvenia S; 4) roofer h 1522 Lovett
" Geo W L (Beulah; 4) textile wkr h 1528 Tucker (E)
" Hardie L (Florence; 3; College Clnrs) h2101 Freeman's Mill rd
" Henry textile wkr r26 17th (WOM)
" J Jack driver Blue Bird Taxi 223 Ashe
" Jas D jr emp Gboro Nehi Bottling Co r RD 4
" Jettie M r514 Julian
" John (Irene) whsemn H H Blackwell Co h704 Union
" Jos D (Viola; 2) overseer h1107 Sum-mit av
" Koza N r514 Julian
" Luvenia S Mrs pkr ELMoro Cigar Co Inc h1522 Lovett
" Martha beauty opr r514 Julian
" Mary H (wid John E) r Jas M Led-well
" Naomi M Mrs slswn Fields h519 W Washington
" Nina M slswn Meyer's Dept Store r 2133 Wright av
" Norman J (Kathleen G) hosiery wkr h2632 Walker av
" Saml driver Blue Bird Taxi r207 Ashe
" Viola r26 Hubbard (WOM)
" Walter E supt trans Duke Power Co h 514 Julian
" Walter R (1) wtchmn h26 Hubbard (WOM)
" Walter R jr textile wkr r26 Hubbard (WOM)
" Wm (c) lab Duke Power Co r Willow rd
" Wm E (Myrtle B) textile wkr r12 Maple (Revo)
" Wm L (Barbara) wtchmn h862 Belle-ve
Whittaker see also Whitaker
" Wm (Emily; 3) constr wkr r603 Park

FORBIS & MURRAY**Funeral Home**

301 CHURCH ST.

TEL. 8165

**24-Hour
Ambulance
Service**

Whitted Hayles (c; Ida M) porter
Meyer's Dept Store r rear 2312 La-
fayette av (K)
" Ida M (c) maid 2312 Lafayette av
(K)
Whittemore Chas H mountingmn Glas-
cock Stove & Mfg Co h209 E Whitt-
ington
" Floyd student r Robt R Whittemore
" Jas A (Annie; 3) lab Carolina Steel
& Iron Co h708 Dillard
" Jesse R iron wkr J D Wilkins Inc r
RD
" Linnie R (wid John R; 2) h901 Dil-
lard
" Mary L buncher ElMoro Cigar Co Inc
r209 E Whittington
" Ollie M garment wkr Blue Bell r RD
3
" Robt R (Bertha) master mech
Armour Fertilizer Wks S Elm nr end
Whitten Geo A textile wkr Carter
Fabrics Corp S Elm nr end
Whitfield Chas C textile wkr r1 Hub-
bard (Revo)
Whittington C Kenneth (Ruth W) lino
opr h307 Murray
" Claude T (Vashti M; 1) phys 100 N
Elm R814 h512 Country Club dr (I
Pk)
" Conrad S (Studie) loco eng h1015
Guilford av
" Eliz H roller ElMoro Cigar Co Inc r
333 Gorrell
" Ellen A cash Home Security Life Ins
Co r1803 Walker av
WHITTINGTON ELMER G (Dorothy;
1), Asst Cash Security Natl Bank, h
306 Hillside dr, Tel 2-2207
" G Edw student r307 Murray
" Geo W (Annie L; 1; Guilford Smoke
Shop) h309 W Fisher av
" H Lee (Irma S; 1) clk Couch & Shaf-
fer h719 N Eugene
" India M Mrs h1803 Walker av
" Irma S Mrs toll supvr SBT&TCo h
719 N Eugene
" Ison W (Nell) cook h511½ Walker av
" Kenneth L Rev (Pauline) pastor
Bessemer Presbyterian Church h611
Willard (B)
" Louise D office sec Everett, Zane &
Muse r309 W Fisher
" Perry B (Mary L) h610 Morehead av
" Perry B jr (Eliz W) dentist 100 N
Elm R814 h2319 Lafayette av (K)
" Richd S sec H G Wright Distributing
Co Inc r1803 Walker av
" Robt J (Bessie W) h104 Cypress
" Robt J jr (Mildred; 1) sec-treas
Gboro Ice & Coal Co Inc h1818-St
Andrews rd (IPK)
" Ruth W printer Gboro News Co h
307 Murray
" S Beatrice (wid Wm) h716 W Lee
" Wm r309 W Fisher av
" Wm A (Lizzie) h333 Gorrell
Whittle Arth C jr slsmn Patterson Bros
Inc r McLeansville N C
Whittner Saml (c) lab Cowart Tire Re-
capping Co r1214 E Washington
Whitworth Eric O (Juanita; 2) clk h1826
Freeman's Mill rd
" Lorraine weaver r1521 Pugh
" Mary (c) Indry wkr WCotheUNC r
425 Bennett
" Wm (c; Pauline; 1) lbr h543 South
Wicker Edgar industrial eng r811 Olive
WICKER GARRETT H (Louise R; 1),
Asst Sec Home Bldg & Loan Assn,
h2106 Rolling rd, Tel 7806
" Geo H (Mildred) clk Moore & Turner
r905 McGee
" J Farland (Minnie E; 1) clk h12
Campbell (WOM)
" J Floyd archt r12 Campbell (WOM)
" L Phil (Alice J; 1; Standard Theatre
Supply Co) h704 Mayflower dr

WICKER
" M Lawrence r12 Campbell (WOM)
" Maggie S garment wkr Blue Bell r805
McCormick
" Mildred Mrs ofc sec Lewis & Routh
Real Est Brokers r905 McGee
" W Edw (Alice) textile wkr r1 Hubbard
(Revo)
" Walter L (c; Cora V; 2) truck driver
h504 Lindsay
Wideman Cath (c) Indry wkr Dick's
Lndry Co r610 Nantucket
" John (c; Cath; 7) lab h610 Nantucket
Widman Jas (c) h213 Obermeyer
Wiesen Harry (Esther; 2) trav slsmn h
820 Rankin
Wigfall Alex (c) presser Wm E Lisenby
r513 Lindsay
" Geo W (c) bus boy Thacker's Inc r
1305 Ashe
Wiggins Auto Co (Jas M Wiggins) used
cars 110-18 N Davie
" Benj (c; Odessa; 1) chauf h1946 E
Market
" Jas M (Wiggins Auto Co) r201 W
Bessemer av
" Madeline (c) maid r rear 610 Watson
" Odetta (c) maid h rear 1101 Perkins
" Wm (c) lab r615 E Gaston
Wiggs Eula r10 Aladdin (Pom)
" J Edw Rev (Christine M; 3) h1515
Grove
" Jas N (c; Florence) cab driver h414
Beech
" Joyce Mrs (2) textile wkr r10 Aladdin
(Pom)
" Wm R textile wkr h10 Aladdin (Pom)
Wike Annie M r509½ Walker av
" Launa E (wid Julius) r509½ Walker
" Mary L garment wkr Blue Bell r
Randleman N C
" W Felix hlpr r509½ Walker av
Wilbanks Mortimer H supply clk r19
Latham (Pom)
Wilborn see also Welborn
" Fulton (Ella M; 1) hosiery wkr h
Brandt (L) RD 3
" McCoy (c; Katie; 1) h416 High
" Nora E textile wkr r65 Fairview (Prox
P Wks)
" Wm C (Lillie) textile wkr h65 Fair-
view (Prox P Wks)
Wilburn Edgar textile wkr r46 Maple
(Prox)
" John textile wkr r46 Maple (Prox)
Wilcox W Parks (Ruby; 1) textile wkr h
63 18th (WOM)
Wilder J Burton (Florence R) archt 119
N Elm R513 h815 Dover rd (IPK)
" Jack jr (Lola) clk O Henry Hotel h
1013 N Elm apt B8
Wilds Alex (c; Mary C; 1) window
washer Jefferson Standard Bldg h
617 Ashe
" David (c) lab Sou Ry System r613 E
Gaston
" Robt (c; Jeanette) janitor United
Bank Bldg Co r712 Gillespie
Wiles Juanita M emp Gboro FF Hosiery
Mills Inc r RD 3
Wiley Albert (c; 4) h316 Bingham
" Armelia (c) Indry wkr Dick's Lndry
Co r607 Sampson
" Ceolia (c) cook r1901 Lutheran
" Clara (c) cook r1901 Lutheran
" Clayton (c) lab r101 Water (EWO)
" Cletus (c; Flossie) ydmn City Board
of Education h1922 Lutheran
" Elzia (c; Creola; 1) textile wkr h1617
Nelson
" Fannie (c) r472 Cole
" Hettie (c) h614 Oak
" Jas (c) lab r614 Oak
" Jas W (Ella M; 1) h224 Blandwood av
" Jay P (c) farmer r316 Bingham
" John (c) janitor h613 Willis al
" John (c; Nellie) lab h511 Ireland

**Chandler
Tire
Co.****Re-treading
Vulcanizing**AAA
Road Service**LEE**
Conshohocken
Tires**DENMAN**
Custom Built
Tires224
**COMMERCE
PLACE**Phone
5742**HUNT
C
O
A
L
CO.**Steam and
Domestic
COAL**CHARCOAL**Frederick
STOKERS200
DEAN ST.
Opposite
Benedict College
on Southern Ry.

TEL.

2-3161

ESTABLISHED 1872 BINSWANGER & Co. INCORPORATED

GLASS

STORE FRONT
SPECIALISTS
Macon between Tomlinson
and Washington
PHONE 2-3107

WILEY
" John H (c) lab Armour Fertilizer Wks
r336 Johnston
" Jos (c) lab h931 Perkins
" Lacy (c; Mattie) sta firemn h102 10th
(EWO)
" Mildred (c) maid r1901 Lutheran
" Oneda (c) r1901 Lutheran
" Phelan H Rev (c; Allie M; 7) h1919
Perkins
" Pleasant (c; Ada) h1901 Lutheran
" Roberta (c; 3) Indrs h815 S Cedar
" Shelly (c) delmn r1901 Lutheran
" Slade (c; Mattie M; 6) cook Syca-
more Cafe h618 Cumberland

Wilhelm Chas R bkpr Southside Hdw Co
Inc r309 Warren
" Henry A (Beulah M) emp Oettinger
Lbr Co h309 Warren

Wilhelm Jos A jr (Grace E) mgr
Saunier-Wilhem Co h418 N Spring

Wilkens see also Wilkins
" Evy F L sten r211 W Fisher av
" Frank A (Edith) formn Newman
Machine Co Inc r211 W Fisher av

Wilkerson see also Wilkinson
" B L garmentwkr W Koury Co r437 W
Sycamore

" Beatrice Mrs garmentwkr W Koury
Co r437 W Sycamore

" Blanche M (wid Chas B; 1) slswn
Brownhill's Inc h412 W Market
" Chas B jr (Laura S) slsmn Wright's
Clo Store Inc r412 W Market

" Dennis Y (Chase M; 1) service mgr
Genl Tire Service Inc h104 W Smith

" Grace textilewkr r511 Summit av
" I Otis (Margt J; 1) mgr Liggett's
Drug Store h421 N Elm

" Jas O student r421 N Elm
" John brklyr r218 Ashe

" John S (Carrie) sta atndt h202 Park
av (B)

" Laura S Mrs slswn Ellis, Stone & Co
r412 W Market

" Treva instr W C of the UNC h317
Tate apt 1

Wilkes Berbie (c; Gladys; 2) textilewkr
h432 East

" Duncan L (Stella G; 1) slsmn h214½
Leftwich

" Florence W (c) Indrywkr Ideal Lndry
Co r329 King

" Fred (c) lab Sou Converting Co r428
E Washington

" Hill (c) lab Sou Converting Co h120
Chaleen ct

" Lula (wid Wade M) r214½ Leftwich
" Wm M (c; Rebecca) lab h302 N Gil-
mer

Wilkie B Jane slswn W T Grant Co r
3311 Bessemer av (B)

" Myrtle M mach opr El Moro Cigar Co
Inc 351 S Greene

Wilkins see also Wilkens
" Addie D (c) Indrs h515 Thomas

" Alice A (wid Chas D) h1711 Spring
Garden

" Building (c) 811 E Market
" Chas S student r404 Lake dr

" Charlie (c) maid r515 Thomas
" Dental Laboratory (John R Wilkins)
119 N Elm R307

" Earl H (Mary S; 2) sec h807 Wood-
land dr (IPK)

" F Kent (Anna; Kent Co; S & W
Hosiery Co; Samet Hosiery Mills)
h402 Lake dr

" Ira E driver Horton Motor Lines Inc
2110 High Point rd

**WILKINS J D INC, James D Wilkins
Pres, E Heath Agle V-Pres, James
D Wilkins Jr Sec-Treas, Steel Stairs,
Iron Railings, Fire Escapes, Window
Guards, Ornamental Iron 1200 W
Lee, Tel 7108**

" J Edw (c; Lillie) brklyr h1804 Nelson

WILKINS

" Jas mgr S & W Hosiery Co r603
Simpson apt D

" Jas D (Kate F) pres J D Wilkins Inc
h404 Lake dr

" Jas D jr (Louise M; 1) sec-treas J D
Wilkins Inc h2127 Wright av

" Jerry L (c) bellmn O Henry Hotel r
410½ High

" John (c; Edna) h1808 Nelson
" John R (Wilkins Dental Laboratory)
r318 Asheboro apt 6

" Jos (c; Maude) lab r420 Chestnut
" Kate (c) beauty opr r1102 Benbow rd

" Kate F instr W C of the UNC r404
Lake dr

" Mary E student r506 Church
" Mary E (wid Richd E) h603 Simpson
apt D

" Modine E buyer Meyer's Dept Store
r603 Simpson apt D

" Muriel (c) maid r515 Thomas
" Willard (c) student r1011 Lindsay

" Wm T (c; Ida B; 1) bus boy Mayfair
Cafeteria h511 Boyd

Wilkinson see also Wilkerson
" Allen S office sec Truitt Bros r739
Pearson

" Arch h209 Leftwich
" Azilee (c) maid r1217 Gray

" Bernice L (Beatrice; 1) garmentwkr
r437 W Sycamore

" Cecil J (Thelma; 2) mach Gboro
Loom Reed Co h4215 Harvard (HPK
W)

" Frank D (Sallie M) mach Newman
Machine Co Inc h213 Mebane

" Hazel O cash White House Meat Mkt
r213 Mebane

" Mary sec Am Enka Corp r209 Left-
wich

" Melissa (wid Nat A) r1615 Walker av
" Sylvia A Mrs (3) clk US PO r1302
Glenwood av

" Thelma Mrs slswn Prago's h4215 Har-
vard (HPKW)

Willard Annie P garmentwkr Blue Bell r
RD 2

" Attie W Mrs r1034 W Market

**WILLARD BATTERIES, Master Service
Station Distributors 401 S Greene
at Edwards pl. Tel 4167 (For further
information see left side lines and
page 5 Buyers' Guide).**

" Boss (c) truck driver r109 S Lyndon

" Carl C (Laura Y) emp Gboro F F
Hosiery Mills Inc h501 Andrew

" D Gurney (Mabel; 2) servicemn
Standard Oil Co of N J h1010 Wil-
lard (B)

" Danl S (Iris) driver Horton Motor
Lines Inc h2329 Spring Garden

" Eliz r3610 E Market (B)

" Estelle McB Mrs garmentwkr Blue
Bell r Pomona

" Floyd L (Mabelle H) h Masonic dr nr
Latham (Pom)

" Frances Mrs (2) h113a Price
" Frank carp r303 N Davie

" Henry D (Blanch D; 1) fire ins eng h
122 E Smith apt 4

" Howard r513 Tate
" Howard F student r1034 W Market

" J A Co (Jas A Willard) machinists
214 S Davie

" Jas A (Winifred R; J A Willard Co)
h2605 Springwood dr

" Jesse F (Martha A; 1) pntr r1208
Randolph av

" John F barber Art Barber Shop r Lib-
erty

" Laura (c) r605 High
" M Opal waiter O Henry Hotel r113a
Price

" Milton night supt North State Mill-
ing Co Inc r RD 3
" Peary C (Virginia; Bishop Block Bar-
ber Shop) h2631 Walker av



**SOUTH
ATLANTIC
BONDED
WAREHOUSE**

MOVING
Local and Long
Distance

STORAGE
Household and
Merchandise

CRATING

PHONES
8191-8192

**Dial
5109**

**Carolina
Taxi
Service**

EUG. W. KEARNS,
OWNER

221
E. MARKET

**Dial
5109**

INVESTORS SYNDICATE

Established 1894

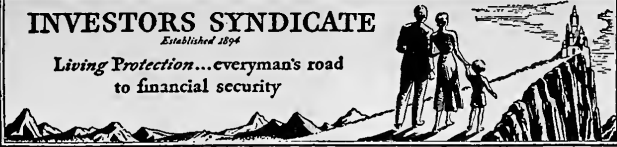
Living Protection...everyman's road
to financial security

Willcox Lyla W Mrs tchr Bessemer Sch
r212 N Cedar
Willeford Bernard L (Nettie; 2) h537½
Ashe
Willett A Evangeline textilewkr Carter
Fabrics Corp r1101 Asheboro
" Clarence textilewkr r12 Latham (Pom)
" Heamon E (Daisy D; 1) textilewkr h9
Spruce (Prox)
" John D (Florene) slsmn Gboro Nehi
Bottling Co r2025 Asheboro
" John P carp r619 Waugh av (B)
" John T (4) carp h619 Waugh av (B)
" Mary P r619 Waugh av (B)
" Otto (Eugenia L; 1) textilewkr r427
W Lee
Williams A B r O Henry Hotel
" A Leland (Lillian A; 1) wtchmn h
2009 Freeman's Mill rd
" Aaron (c; Mattie; 1) cook 812 Country
Club dr (IPK) h1201 Sloan
" Addie M emp Gboro F F Hosiery Mills
Inc r519 Arlington
" Adelle (c) lab r508 Haywood
" Aggie (c) r922 Lincoln
" Agnes (c) r1320½ Ashe
" Alex (c; Johnsie; 1) lab h295 Young
" Alex (c; Annie; 1) dairymn Textile
Dairy h 17th at end (WOM)
" Alice (c) r1201 Gorrell
" Aline tchr Gillespie Park Jr High Sch
r403 Asheboro
" Alma floorwn W Koury Co r High
Point
" Alva Mrs slswn Belk's Dept Store r
RD 5
" Andrew (Nettie; 3) carp Carter Fab-
rics Corp h708 Caldwell
" Ann (c) cook 4409 Winston Salem rd
" Anna L (c) emp Mayfair Cafeteria h
817 Cumberland
" Anna M r710 Caldwell
" Annie (c) h616 Sevier
" Annie (c) cook E Pratt Whitesell
" Annie (c) maid h535 Crews
" Annie (wid John W) r416 Scott av
" Arth F (Georgia E; 1) hosierywkr h
1608 Glenwood av
" Arth R (Annie C; 1) investigator al-
cohol tax unit Bureau of Int Rev U
S Treas Dept h1611 Walker av
" Arth R jr student r1611 Walker av
" Arth W (Viola; 2) pntr r906 Gregory
" Audrey M h1234 Oakland av
" Augustus (c) lab h814 Wilmington
" Beatrice (c) maid r814 Wilmington
" Beatrice student r511 Summit av
" Berkeley hlpr North-State Hatchery r
Zebulon
" Bertha (c) r314 East
" Bertha (c) cook h1036 E Washington
" Bessie (c) maid r129 Mitchell
" Bessie (c) maid r626 Sampson
" Bessie M (wid Harvey; 1) garmentwkr
Blue Bell h923 Union
" Bessie P (wid Robt H; 4) h1428 (1508)
Brandt (L)
" Bettie (c) maid h416 Cole
" Booker T (c) servicemn Master Serv-
ice Sta r611 E Lee
" Brainard lab Carolina Steel & Iron
Co 1437 S Elm
" Broughton M (Nellie C; 2) clk h1106
Battle Ground av
" C Kenneth clk Mrs Notra M Williams
r1519 Lexington av
" C R (Jean) radio repr r711 Chestnut
" Carrie C Mrs garmentwkr Blue Bell
r RD 3
" Cath W garmentwkr Blue Bell r1514
Lovett
" Cecil (c; Alma; 1) lab City Mainte-
nance Dept h505 Haywood
" Chas (c; Cora L) clo presser h818
Austin
" Chas (c; Callie; 3) lab h306 Bingham
" Chas (c; Alice; 3) h209 Powell
" Chas E (Evelyn L; 3) interior dec-
orator 1003 Hertford h do

WILLIAMS

" Chas O (Amy G; 1) coach h128
Northridge
" Chas P jr clk Mrs Notra M Williams
h1519 Lexington av
" Chas R (Virginia; 2) pntr h Garrett
nr Ashe
" Chauncey (c) chauf r951 W McCul-
loch
" Clarence bill poster r418 Morehead av
" Clarence E slsmn Atlantic Co r407
Steel
" Claude (c; Clara; 1) pipe lyr Duke
Power Co h512 Boyd
" Claude H hlpr Gboro Coca-Cola Bot-
tling Co Inc r1507 Holbrook
" Clifton r1115 Arlington
" Cornelius (c) bellmn r303 Regan
" Cornelius (c; Ethel; 1) lab h320 Suss-
man's al
" Council (c) r448 Cole
" David A (Bertha P) electn Starr Elec
Cod h610 Park av
" Delois (c) h807½ Dellinger
" Donald L r1117 Northwood
" Dora (c; 1) maid r811 Ashe
" Dorothy E sec Dr R E Perry r RD 5
Aldersville rd
" Dorothy F clk Western Auto Supply
Co r1618 Walker av
" Douglas L driver Jones-Lewis Furn Co
121 N Elm
" Earl (c) delmn r505 Haywood
" Earl L (Mildred; 4) firemn O Henry
Hotel r306 N Forbis
" Edgar L formn Blue Bell h2807 High
Point rd
" Edna L (wid Willie L; 4) h710 Cald-
well
" Edna M r833 Glenwood av
" Edw (c) car washer Mi-Own Service
Station 1013 Howard
" Edw (c; Myrtle) hlpr Gate City Roof-
ing Co Inc r201½ N Gilmer
" Edw (c) textilewkr r306 Law
" Edw (Beatrice; 2) truck driver r70
17th (WOM)
" Elijah (c; 2) ydmn Berry Coal Co h
1313 Orchard
" Eliz (c) cook h403 Sussman's al
" Eliz Mrs tchr Chas D McIver Sch r
1412 Randolph av
" Ellen R laboratorian Burlington Mills
Corp r1003 Hampton
" Elma M Mrs (2) h1705 Elwood av
" Elvin B clk Justice Drug Co r803
Pearson
" Emma L clk h833 Glenwood av
" Ernest G (Eliz B) city cir mgr Gboro
Record r322 Gorrell
" Ernest J r1428 (1508) Brandt (L)
" Ethel M (wid Robt W) h913 Walker
" Euclid M (Eloise B; 2) slsmn Odell
Hdw Co h1033 Pearson
" Evelyn T Mrs beauty shop 101 E
Washington R8 r610 Park av
" Fletcher (Salome; 3) shoe repr r203
E Whittington
" Flora (c) indrs h Westover nr end
" Florence (c) indrywkr r829 King
" Flossie (c) maid h303 Percy
" Forest W (Evelyn T) electn Starr
Elec Co r610 Park av
" Frances emp Gboro Overall Co Inc r
1705 Elwood av
" Frank (c) car washer Carolina Serv-
ice Sta r638 W Sycamore
" Frank (Lessie; 2) garmentwkr Blue
Bell h1115 Arlington
" Frank (c; Ruth) lab h1112 Archer
" Fred (c) dish washer DeLuxe Diner r
613 Lindsay
" Fred D (Margt F) h1618 Walker av
" Fred D jr student r1618 Walker av
" Geo (c; Carrie; 1) h508 Haywood
" Geo (c; Gladys) carp h357 W Whit-
tington
" Geo (c) hlpr r608 Law
" Geo (c) student r901 Lindsay

J. O. DOWNS,
Agency Mgr.
901 Jefferson Bldg.
Phone 4501

**BEAMAN
SCREEN &
WEATHER
STRIP
CO., INC.**

•
**VENETIAN
BLINDS**

Wood and Metal
SCREENS

**WEATHER
STRIPS**

Superior Screens
of
**CALIFORNIA
REDWOOD**
and Price
No Higher

•
1016
**Battle Ground
Ave.**

**Phone
7373**



PHONE

7
6
3
9**BENNER**

&

FIELDSAIR
CONDITIONINGPlumbing
and
Heating207
S. DAVIE

phone 4806 **HARRELSON SIGN CO.** **202½**
 FORMERLY GUILFORD SIGN CO.
 D.M. HARRELSON
Service Beyond Mere Satisfaction for 15 Years
W. MARKET ST.

ROCK CREEK DAIRY
 High Grade Dairy Products
 386 N. ELM PHONE 4507

R. G. DELK
 Building Contractor
 All Types of Construction
 PHONE 3-2308
 220½ W. MARKET

WILLIAMS

- "Geo A (Florence E) clk Gate City Prod Mkt h322 Gorrell
- "Geo E (Lula M; 1) slsmn W R Waldron Motor Co h812 Elam av
- "Geo L (Lula B) knife grinder 317 Walker av r do
- "Geo R (Marie M; 1) mgr Florida Citrus Exchange h108 N Mendenhall apt 2
- "Geo S service sta opr Irvin W Baker r913 Walker av
- "Georgia (c; 2) h1203 Archer
- "Georgia (c; 1) cook h1011 E Washington
- "Georgia F emp Gboro F F Hosierey Mills Inc r1603 Oak
- "Gertrude (c) indrywkr Dick's Lndry Co r605 Nixon al
- "Glenn H (Lina; 2) textilewkr h41 Maple (Revo)
- "Grace H Mrs office sec Presbyterian Ch of the Covenant h1003 Hampton
- "Grant (c; Bertha) lab h322 Sussman's al
- "H Reece (Ruth) supt h329 McIver apt 2
- "Harold T slsmn-collr Rustin Furn Co r709 Elam av
- "Harriett Mrs r Masonic and Eastern Star Home
- "Harris J (Grace H) acct Everett Zane & Muse h1003 Hampton
- "Harry F (Irene; 1) stock clk Jewel Tea Co Inc h421 Bellemeade
- "Harry H (Ruby C; 2) auto mech r507 Martin
- "Harry J clk Big Star Stores r626 Joyner
- "Hattie M (c) opr Mi Daisz Beauty Shop r1201 Sloan
- "Haywood (c) hlpr Griffin's Pie Co r 444 E Washington
- "Helen clk Jefferson Standard Life Ins Co r515 Arlington
- "Helen E r507 Martin
- "Henry (c) gdnr r710 Ashe
- "Henry (c; Myrtle; 4) lab h605 Macon
- "Henry O pntr r833 Glenwood
- "Herbert K (Margt H) rep Home Detective Co Inc h202 Lake dr
- "Herbert P cook Baker Sandwich Shop r913 Walker av
- "Horace (c) lab r1109 Freeman's Mill rd
- "Howard (Edna) chauf r610½ S Elm
- "Howard (c; Della) lab h426 Cole
- "Howard F (Rebecca) plmbr Dewey Cockman r603 W Lee
- "Hugh r County Home
- "Hugh B driver Horton Motor Lines Inc r1117 Northwood
- "Iida (c) maid r612 Sampson
- "Inez (c) student r117 Garland
- "Isaac (c) car washer h507 Glenn al
- "Isaac (c; Lavater; 2) roofer J H Griffin & Sons Roofing & Sheet Metal Wks h117 Garland
- "Isabel (c) maid W C of the U N C h 129 Poe
- "Ivey clk A & P Food Stores r Guilford College
- "J Speed (Mildred N; Sou Chemical Co) h High Point rd nr Groome-town rd
- "J W supt Brewer Paint & Wall Paper Co 114 N Elm R109
- "Jack clk r501 Simpson
- "Jas (c; Essie) cook Jefferson Roof Restr h604 Dixie al
- "Jas (c) lab r Flora Williams
- "Jas (c) lab r127 W McCulloch
- "Jas (c) lab r210 W Whittington
- "Jas (c) lab City Maintenance Dept r 314 Regan
- "Jas B (Maggie J) r4 Oak Grove (Pom)

WILLIAMS

- "Jas C (c) delmn Melvin Grocery r505 Haywood
- "Jas L (Louise K; 1) clk h305 N Edgeworth
- "Jas L (Norah; 2) textilewkr h4 Oak Grove (Pom)
- "Jas R slsmn r1115 Arlington
- "Jas W (c; Anna; 1) stoker Duke Power Co h400 Boyd
- "Jas W (c; Corrie) textilewkr h609 Watson
- "Janie (c) maid r702 Best
- "Jean sten Pilot Life Ins Co r303 W Bessemer av
- "Jean G Mrs slswm Ellis Stone & Co r 711 Chestnut
- "Jennings G slsmn El Moro Cigar Co Inc r Raleigh
- "Jesse (c; 3) lab Am Agrl Chemical Co h808½ Ashe
- "Jesse P (Annie; 2) pump reprmn h 1610 Randolph av
- "Jessie M (c) r1003 Bennett
- "John student r636 N Elm
- "John textilewkr r100 14th (WOM)
- "John B (c; Lillian) janitor Hayes-Taylor Memorial YMCA r134 N Dudley
- "John B (Pearl; 1) plant mgr h931 Lexington av
- "John D jr (Rose D; 1) phys 122 S Greene R22 h403 Elam av
- "John F (Bertha) h1412 Randolph av
- "John F jr student r1412 Randolph av
- "John G r913 Walker av
- "John H (c; Louise; 1) lab r403 Sussman's al
- "John H (c; Lizzie; 1) lab h1513 Ashe
- "John H (c; Marie) plstr h113 N Nocho
- "John M (c) lab W C of the UNC r1121 McGee
- "John O garmentwkr Blue Bell h341 W Lee
- "John S (c) car washer Star Distributing Co r610 Willis al
- "John W (Lila; 1) trav slsmn h626 Joyner
- "John W jr (Frances) stockmn Western Auto Supply Co r921 Cherry
- "Julia (c) indrywkr W C of the UNC r do
- "Katie (c) cook h1104 W McCulloch
- "Kenneth r704 N Greene
- "Kent clk College Drug Store r1006 Gladwyn ct
- "L L driver Carolina Steel & Iron Co 1437 S Elm
- "L Nelson (Alma; 1) textilewkr h15 Poplar (Revo)
- "Lacy (c) lab Armour Fertilizer Wks r1219 Gray
- "Lacy C (Anna M; 4) supt Dick's Lndry Co h1514 Glenwood av
- "Lacy C jr delmn r1514 Glenwood av
- "Laura (c) cook h411 Doggett's row
- "Laura Mrs (2) h100 14th (WOM)
- "Lela Mrs (2) textilewkr h329½ Gorrell
- "Leland C (Naomi) hosierywkr h4310 Princeton (HPKw)
- "Leo (Verdia; 2) oiler Blue Bell h335 W Lee
- "Leon (c) slsmn h1315 Ashe
- "Lessie garmentwkr Blue Bell r838 Bellevue
- "Letmon (c; Queen E) porter Ry Exp Agcy Inc r512 E Sycamore
- "Leva Mrs (2) smstrs r713 Highland
- "Levy W (Mae B; 2) collr The L B Price Mercantile Co h1114 Oakland
- "Lewis (c; Mabel; 1) hlpr Carolina Dist Co h922 Lincoln
- "Lillian (c) cook r230 S Gilmer
- "Lillian (c) maid r505 Haywood
- "Lillian waiter r329½ Gorrell
- "Lois (c) maid h238½ Percy



General Truck Sales & Service, Inc.

Distributor De Soto—Plymouth Motor Cars and
G. M. C. Trucks



303 N. GREENE ST.

PHONE 4632

WILLIAMS

- " Lorene sten Ely-Bloodworth Motors r 111 W Washington
- " Louanna textilewkr r205 E Whittington
- " Loy M (Mabel J; 1) hlpr North State Milling Co Inc r601 S Spring
- " Luby H bottler Canada Dry Bottling Co r341 W Lee
- " Lucille (wid Harry L; 2) textilewkr h1232 Oakland av
- " Lucinda (c) h340 W Whittington
- " Lula B Mrs nurse 317 Walker av r do
- " Lula M (c) Indrywkr New Method Lndry r622 Sampson
- " Luther (c; Harriet) chauf h1201 Gorrell
- " Lydia (c) textilewkr r100 10th (EW O)
- " Lynette sten r1117 Northwood
- " Mabel A Mrs garmentwkr Blue Bell r601 S Spring
- " Mabel B mach opr Vick Chemical Co r708 Northridge
- " Mack (c; Florence) lab r1102 E Bragg
- " Mamie (c) maid 11 Shober (Revo)
- " Mamie V Mrs (2) h1116 Oakland av
- " Margt tchr Lindley Jr High Sch r416 Scott av
- " Marie student r1639 Spring Garden apt 2
- " Marion sten r2300 Spring Garden
- " Marion E hosierywkr r3913 Peterson av (B)
- " Mark textile wkr r7 Gordon (WOM)
- " Martha (c) h448 Cole
- " Martha L bkpr El Moro Cigar Co Inc r1117 Northwood
- " Mary (c) h1219 E Market
- " Mary (c) Indrywkr New Method Lndry r1227 Gray
- " Mary textilewkr Carter Fabrics Corp S Elm nr end
- " Mary (c) waiter Boyd D McCauley r 322 Beech
- " Mary A (wid Carey T; 2) h324 E Lee
- " Mary L r813 S Aycock
- " Mattie h704 N Greene
- " Mattie L (wid Thos; 1) smstrs r603 Julian
- " Maude associate prof WCotheUNC r 132 Melver
- " Max L garmentwkr Blue Bell r2807 High Point rd
- " Maybell (c) maid r131 Poe
- " McKinley (c) tailor 316 E Market h do
- " Melzie M r99 17th (WOM)
- " Millard (c; Lois L; 2) cook Jones Barbecue Lunch h234 S Gilmer
- " Minerva (c) maid r1051 E Market
- " Minnie public sten court reporter and notary 125 Stafford pl r211 Ashe
- " Minnie S office sec Greensboro Jr Chamber of Commerce r1111 Caldwell
- " Nancy (c; 2) r1523½ Ashe
- " Nathan (Rosa; 1) r315 W Smith
- " Neil mach opr Vick Chemical Co r 713 Silver av
- " Nettie textilewkr Carter Fabrics Corp S Elm nr end
- " Notra M (wid Chas P; 2) gro 1311b Grove clk in charge Glenwood Sta US PO h1519 Lexington av
- " Olga A Mrs garmentwkr Blue Bell r 2807 High Point rd
- " Ollie (c; 3) h29 2d (TC)
- " Ollie (c; 2) maid h201 Dean
- " Ollie G (Mary S; 1) h421 Arlington
- " Oscar (c; Janie) lab City Maintenance Dept h1219 Gray
- " Oscar S (Mary) carp h1111 Caldwell
- " Oscar W (c; Fannie) lab M G Newell Co r RD 1
- " Paul (c; Josephine; 1) draymn r502 E Washington

WILLIAMS

- " Paul A slsmgr Rexair Sales & Service r High Point rd
 - " Paul E (Elinor M) asst prof Guilford College r Harold O Pringle
 - " Pauline (c) Indrywkr New Method Lndry h1004 S Cedar
 - " Pauline waiter r1111 Caldwell
 - " Percy r205 E Whittington
 - " Peter (c) lab r29 2d (TC)
 - " Pliney (c) maid h612 Sampson
 - " Polly waiter Hendry's Cafe r1111 Caldwell
 - " Priscilla (c) maid r217 Huffman
 - " Quinnie (c; Nellie P; 1) janitor Armco Finishing Corp h1202 Archer
 - " R Edgar (Eliza) wtchmn h826 Worth
- WILLIAMS R MURPHY REV (Lillie B),
Pastor Presbyterian Church of the
Covenant, h306 S Mendenhall, Tel
2-3334**
- " Raymond bottler r1507 Holbrook
 - " Raymond (Nina) steelwkr r L Lester Humble
 - " Raymond P (Elaine; 1) textilewkr h 22 Maple (Revo)
 - " Rebecca (c) maid r109 S Gilmer
 - " Rebecca P garmentwkr Blue Bell r Stokesdale
 - " Rezzie D (Maggie; 3) formn Armour Fertilizer Wks h3913 Peterson av (B)
 - " Richd (c) r416 Cole
 - " Richd C (Eugenia) mldr Glascock Stove & Mfg Co h215 Woodlawn av
 - " Richd C jr (Myrtle; 1) r215 Woodlawn av
 - " Robt (c; Bertha) h502 E Washington
 - " Robt driver Caroline Taxi r213½ E Sycamore
 - " Robt (c) student r1328 Oakland av
 - " Robt G supt City Park Div of Public Works and Service r307 N Mendelhall
 - " Robt L clk Ernest E Wall h1117 Northwood
 - " Robt L slsmn r929 Fair Grounds av
 - " Robt M (Rosa S) clk J W Scott & Co r712 Summit av
 - " Robt M jr student r306 S Mendenhall
 - " Robt W plant eng Guilford College r do
 - " Roland (c; Helen) lab r405 Sussman's al
 - " Roosevelt (c; Sadie) lab h317 Winston
 - " Roy T fountain clk McDuffie-Eubanks Drug Co r1114 Oakland av
 - " Ruby bkpr Dick's Lndry Co r322 Gorrell
 - " Ruth slsmn r626 Joyner
 - " Saml (c; Rosa L) car washer Clegg-King Motors r611 Willis al
 - " Sarah (c; 2) h404 Alston
 - " Sidney W (Jewel; Carolina Esso Sta) h1210 Pearson
 - " Sue V reference librarian WCothe UNC r1204 W Market
 - " Teresa M (wid Rennie W) h507 Martin
 - " Theo (c) cook North Carolina Grill r 1117 Landreth
 - " Thos (Minnie) pntr h906 Gregory
 - " Thos A (Marjorie; 1) ship clk Blue Bell h703 Railroad
- WILLIAMS THOS A (Eleanor E; 2),
Sec-Treas North State Chevrolet
Co, r RD 1 Guilford College, Tel
2011**
- " Thos D textilewkr Carter Fabrics Corp r99 17th (WOM)
 - " Thos J (c) lab r1203 Archer
 - " VanWyck (Alberta; 2) trav slsmn h 304 Sunset dr (TPK)
 - " Verdia B garmentwkr Blue Bell r335 W Lee

Gate City Building & Loan Association

In
Business
37 Years

108
S. Greene St.

Tel.
7465

The
SALVATION
ARMY



Welfare
Character
Building
Evangelism

520-26 S. Elm

Phone 2-2331



MASTER SERVICE STATION

Gas, Oils,
Washing
and
Greasing

Distributors

Fisk Tires
and
Willard
Storage
Batteries

S. GREENE ST.
AT
EDWARDS
PLACE
PHONE
4167

West Bros. Co.

Building
Materials

Roofing
Materials

Paints

Brick

Insulation

417-419

E. Washington

DIAL

2-3151

MILLER FURNITURE CO. Inc.

"Furniture of Quality"

314 SOUTH ELM

PHONE 2-3264

WILLIAMS

- " Vernon lab Carolina Steel & Iron Co r L Lester Humble
- " Viola (c) maid h1010 W McCulloch
- " Viola Mrs (1) r716 S Elm
- " Viola Mrs textilewkr h3734 Spring Garden
- " Virginia (c) cook 2316 Lafayette av (K)
- " W Henry (Nora; 2) textilewkr h58 17th (WOM)
- " Wade fnshr Armco Finishing Corp r 1334 (1388) Broad (E)
- " Walter (c; Wilaster; 2) asst custodian Windsor Community Center h 701 Dorgan av
- " Walter (c; Mamie) clnr Southeastern Bldg h1120 S Cedar
- " Walter (c) lab r827 Baptist
- " Walter (c) lab r1003 Bennett
- " Walter C (Virginia; 4) pntr h813 S Aycock
- " Walter G (Opal A; 4) estimator Carolina Steel & Iron Co r2100 Asheville
- " Walter M (Flonie) h905 Lakeview
- " Ward A (Mabel; 1) slsmn h708 Northridge
- " Wm (c; Julia) r1310 Gray
- " Wm (c; Lydia) car clnr h1328 Oakland av
- " Wm (c) driver Berry Coal Co r1003 Ashe
- " Wm textilewkr r100 14th (WOM)
- " Wm M (c; Ella) cement fnshr h1108 Perkins
- " Wm M (c) steward Bennett College r535 Macon
- " Wm T (Pauline; 2) mixer Clegg's Bakery r322 Gorrell
- " Willie M (c) maid r29 2d (TC)
- " Willis (c) r County Home
- " Winnie W waiter S H Kress & Co r123 E Smith

WILLIAMS WORTH (Eliz N; 1), City Purchasing Agent, h306 Mayflower dr, Tel 2-0267

- " Zanie (c; Lois; 2) janitor h1206 Freeman's Mill rd
- Williamson Adam (c; Gussie; 5) lab Sou Ry System h613 Ivy
- " Alice (c) maid r916 Pickard
- " Annie S (c) stemmer El Moro Cigar Co Inc r703 Best
- " Bessie (c; 2) cook h2117 Lutheran
- " Bessie (c; 1) maid h953 E Washington
- " Blanche (c) h240 W Bragg
- " Carrie (c) Indrywkr Lane's Lndry r 521 Haywood
- " Claude A (Virginia; 5) textilewkr h 30 Hubbard (Revo)
- " Colvin H (Dorothy L; 2) textilewkr h 97 Walnut (Prox P Wks)
- " Dewey clk Textile Drug Co r28 Cypress apt 101 (Revo)
- " Eli A (Leatha A) textilewkr h28 Cypress apt 101 (Revo)
- " Ernest (c; Ollie) h615 Willis al
- " Finley jr (Mary; 2) trav slsmn h411 S Chapman
- " Frank W sub carrier US PO r510 W Washington
- " Geo E (Viola A; 1) slsmn Jones Bros Bakery Inc h905 Douglas
- " Gilbert (Mary; 2) h3700 Oak Grove av (B)
- " Grace L textilewkr r16 Maple (Revo)
- " Graham (c) chauff r208 Gant
- " Harriet (c) r208 Gant
- " Harvey P (c; Sadie) janitor h425 Stedman
- " Helen K emp Gboro Overall Co Inc r 1101 Elwell av (B)
- " J Albert (c; Lina; 7) clo prsr Benson's Cleaning & Dye Wks h832 Johnston
- " J Ernest carrier US PO r701 Broad av

WILLIAMSON

- " Jas (c; Mary; 2) textilewkr h1619 McConnell
- " Jas T fnshr Armco Finishing Corp r 334 E McCulloch
- " Jas W (c; Mary) lab Sou Ry System h617 Ivy
- " Jessie (c; 1) maid r916 Pickard
- " Jessie M (c; 3) cook h521 Haywood
- " Jewell B (wid Hezekiah D) mus tchr 126½ E Smith h do
- " John A (c) dish washer Uptown Boar & Castle r209 N Gilmer
- " John A (Margt B; 1) textilewkr r16 Maple (Revo)
- " John W (Hattie P) gro 2424 High Point rd h701 Broad av
- " John W (c) lab r2004 Stanley (L)
- " Lucille (c) maid r916 Pickard
- " Lynn (c) r916 Pickard
- " Lynn B (Eleanor) 1st v-pres Children's Home Soc of N C Inc h307 Sunset dr (IPK)
- " M Evelyn textilewkr r34 Hubbard (WOM)
- " Margie (c) maid r2004 Stanley (L)
- " Marvin L (Pauline; 2) textilewkr r34 Hubbard (WOM)
- " Mary (c; 1) h916 Pickard
- " Rankin (c; 1) lab h2004 Stanley (L)
- " Robt (c) lab r20 2d (TC)
- " Roy Y (Edna S; Williamson's Fruit Store) h410 S Chapman
- " Ruth (c; 1) maid r916 Pickard
- " Sherman (c) student r703 Best
- " Stancie V (Helen K) textile wkr h1101 Elwell av (B)
- " Theo P (Virginia C) clk US PO h201 Wilson
- " Thos (c) lab City Maintenance Dept Hill at A&YRy
- " Thos H (Berlie A) slsmn h220 Summit av
- " Thurman (c; Geneva; 2) porter Firestone Auto Supply & Service Stores r1007 Wilmington
- " Ulysses (c; Annie) lab h703 Best
- " Wm fieldmn r1103 S Aycock
- " Wm (c) hipr Rock Creek Dairy r617 Ivy
- " Wm A (Fannie) textilewkr h34 Hubbard (WOM)
- " Wm A (Kate; 1) textilewkr h16 Maple (Revo)
- " Wm P r Masonic and Eastern Star Home
- Williamson's Fruit Store (Roy Y Williamson) 119 W Market
- Willie Claude (c) pin str Gboro Bowling Alley Co r312 N Dudley
- Williford see also Willeford
- " Alton G (Lessie; 1) textilewkr h900 Haywood
- " Alvis E r27 Cypress (Prox)
- " Annie M sten r900 Haywood
- " Herman fnshr Armco Finishing Corp r32 Walnut (Prox)
- " Jack mgr The Boar & Castle Golf Driving Range r W Market extd
- " John M (Anna; 2) textilewkr h32 Walnut (Prox)
- " Lessie cigarmkr El-Moro Cigar Co Inc 351 S Greene
- " Mae Mrs h2 Privette's Grove
- " Mason (c) chauff Julius C Smith
- " Rossie (Beulah E; 3) fnshr Armco Finishing Corp r4 1st (Prox P Wks)
- Willis Ben S (Agnes P) member Lewis & Hall Inc h1013 N Elm apt C1
- " Christopher C (Florence) clk RyMS h1027 Pearson
- " Clarence (c) emp Oettinger Lbr Co S Elm extd
- " Dock M (Emma E; 1) carp h1571 Lovett
- " Edgar V (Juanita C) mach Gibbs Machine Co r502 E Whittington

Sporting
Goods
Corbin
Hardware

ODELL'S

DeVoe
Paints
Barrett's
Roofing

The Carolina's Greatest Hardware House

PHONE 4171

WILLIS

- " Elwood R interviewer State UCC Emp Service Div r912 N Elm
- " Ethel M (c) smstrs r604 Willis al
- " F Clifford auditor Pilot Life Ins Co r Forsyth dr (Sedgefield)
- " Geo W (c) caddy r712 Gillespie
- " Georgie M (c) asst dietitian A&T College of N C r do
- " Jarvis A (S Louise; 1) slsmn Meyer's Dept Store h210½ Leftwich
- " Juanita C Mrs sten Gibbs Machine Co r502 E Whittington
- " Loetta sch tchr r1027 Pearson
- " Margt Mrs (l) sten r423 W Lee
- " Stella (wid Homer) h2110 Georgia (MHTs)
- " Texie E ofc sec Bennett College r do
- " W Marvin (Lizzie) textilewkr h13 Cypress (Revo)
- " Wm B (Irma L; 4) mech Adamson Cadillac Co Inc h418 N Elm
- " Willie M (c) maid r808 Bennett

Willoughby Jos L (c; Sarah) lab h625 Nixon al

Willis see also Wells

" Agnes W h212 N Cedar

" Anna student r508 Woodlawn av

WILLS BOOK & STATIONERY CO,
J Norman Wills Pres, Edw S Wills V-Pres, Richd T Wills Sec-Treas, 107 S Greene, Tel 2-0175

" Carey (wid Robt) r317 N Edgeworth apt 2

WILLS E S REALTY CO (Edw S Wills),
Real Estate, Property Management, Rentals and Leases 108 Stafford Arcade 111 Stafford pl, Tel 7867

" Edw S (Eliz C; E S Wills Realty Co) v-pres Wills Book & Stationery Co and sec-treas Crawford Estate Inc h508 Woodlawn av

" Harriett r212 N Cedar

" J Norman (Manna A) pres Wills Book & Stationery Co h618 W Gaston

" Jas B (Rachael J) clk Duke Power Co h910 Douglas

" M Nevelle fnshr Hall-Kimes Jewelry Co Inc r1811 Asheboro

" Mary r212 N Cedar

" Richd T sec-treas Wills Book & Stationery Co r618 W Gaston

" Stella M (wid Jos W) h1811 Asheboro

Wilmoth Geo W checker South Atlantic Bonded Whse Corp r608 Martin

" Gordon mldr Lambert Foundry Co Inc r630 Joyner apt 3

" Ila J (Helen; 1) mldr h630 Joyner apt 3

" John J (Claudie L; 2) h608 Martin

" John J jr r608 Martin

Wilson Adele A Mrs smstrs StLeo's Hosp 520 W Gaston

" Alf T (Carroll C; 1) slsmr Gboro Coca-Cola Bottling Co Inc h828 N Elm apt E4

" Alice (wid Jas N) h1415 Battle Ground av

" Alice E student r1813 Rolling rd (SH)

" Alice P r Masonic and Eastern Star Home

" Allen R (Lorena; 1) del R M Butler & Co h1405 Glenwood av

" Alphonso (c) lab r412 Glenn al

" Aubrey L clk Jefferson Standard Life Ins Co h208 S Edgeworth

" Ava H emp Gboro Overall Co Inc r RD 1

WILSON

" Benj E clk Winchester-Ritch Surgical Co r506 N Mendenhall

" Bertha L (c) cook h1110 S Cedar

" Bettie H (wid J Clark) r606 Courtland

" Blanche textilewkr Carter Fabrics Corp 101 N Elm R611A

" Boyd M (c; Cullie; 4) lab Arnold Stone Co of N C Inc h1334 Oakland

" Braxton (Nellie M) textilewkr h705 Holt av (B)

" C Woodrow (King Cotton Auto Storage Co) r1354 Broad (E)

" Carl E (Mattie L; 1) clk Prox Mercantile Co Inc h1354 Broad (E)

" Carolyn sten Otis Elevator Co r124 S Mendenhall

" Carrie B (c; 3) maid h314 McLean al

" Carrie P Mrs garmentwkr Blue Bell h911 Highland

" Cath (c) r140 N Dudley

" Cath I (c) waiter r619 Sampson

" Chas (Dronie; 3) h532½ S Elm

" Chas clk Michael & Marsh r811 W Lee

" Chas A (Lillie P; 3) textilewkr h32 Maple (WOM)

" Chas B (c; Lillie M) h1112 Haynes

" Chas T uphol r609 Park av

" Christine (c) cook h412 Glenn al

" Clara (c) maid r171 W McCulloch

" Clarence (c; Pearl; 1) cook h907 Pickard

" Clarence (c) janitor Anderson Clayton & Co r171 W McCulloch

" Clay M (Euran N) slsmn Odell (Hdw Co) r Stokesdale

" Clyde N opr Jos Ruzicka r1354 Broad (E)

" Cora B (wid Rufus W) h503 N Edgeworth

" Cordie R dancing instr r811 W Lee

" Cornelius (c) lab Carolina By-Products Co Inc r304 Sussman's al

" Curtis D hlpr Armco Finishing Corp 101 N Elm R611

WILSON DAVID G (Nell G; 2), Agency Supervisor The Connecticut Mutual Life Insurance Co of Hartford, Conn, 625 Southeastern Bldg 100 N Elm, Tel 2-2073, h2308 Lawndale dr (F), Tel 5327 (For further information see page 34 Buyers' Guide)

" Dewey Mrs h108½ S Davie

" Dock (Sarah) janitor r bsmt 132 E Fisher av

" Dorothy textilewkr Carter Fabrics Corp r510 Martin

" Edna E r108½ S Davie

" Edw (c) emp Colonial Diner r509 Ireland

" Edw textilewkr r805 Sevier

" Edw C jr mach Newman Mach Co Inc r654 S Spring

" Edwina C Mrs sten Mass Mut Life Ins Co h1800 Madison av

" Ella (c) h619 Sampson

" Elsie I (wid Henry L) v-pres Wilson Gro Co Inc h1600a Phillips av (E)

" Elsie J emp Charles Stores Co r909 Walker av

" Elva G emp Gboro F F Hosiery Mills Inc r807 Silver av

" Enice (c) dom h907 Ireland

" Etha L drsmkr 609 Park av h do

" Eunice I Mrs (2) h438 Walker av

Ely-
Bloodworth
Motors
INC.



Sales
and
Service

315 N. Elm

PHONE
2-3188



Insure
Before This
Happens To
YOU

**INTER-
OCEAN
CASUALTY
COMPANY**

116-A
W. Market St.

Phone 4146

Accident
and Health
For Income

Hospital
Insurance
For
Hospital
Expenses

BUSINESS MEN'S HEALTH CLUB

Turkish Baths, Electric Cabinet Baths, Ultra-Violet Ray Sun Baths, Massage, and Private Gym

Y. M. C. A.

517 W. MARKET

PHONE 4148

BANK WITH SECURITY NATIONAL BANK OF GREENSBORO

Member Federal Deposit Insurance Corporation

Roofing
Contractor

Brooks
Roofing
Co.

SHEET
METAL
WORKERS

302-308
W. Lee St.

"Five Points"

PHONE
2-3193

SILLS
IS THE WORD FOR
SHOES
in Greensboro

SILLS
IS THE WORD FOR
SHOES
in Greensboro

SILLS
IS THE WORD FOR
SHOES
in Greensboro

WILSON

- " Florence (c) Indrywkr Ideal Lndry Co h1115 Gray
- " Florence M mus tchr 401 Church h do
- " Frances R r1405 Glenwood av
- " Francis M (Carrie P) mach City Garage h911 Highland av
- " Fredk (c; Queenie; 6) meat ctr City Abattoir h203 W Whittington
- " Fredk (c; Zula) textilewkr h109 S Luther
- " Geo (c) lab Armco Finishing Corp Randolph av extd
- " Geo P (Helen L) prof WCOtheUNC h1813 Rolling rd (SEH)
- " Geo P jr student r1813 Rolling rd (S H)
- " Gertrude sten Natl Casualty Co of Detroit Mich r21 Walnut (Prox)
- " Gladys r2301 Spring Garden
- " Grace garmentwkr r246 Summit av
- " Grace A (wid Edw C; 2) h654 S Spring
- " Grady A (Marie) textilewkr h2107 Textile dr (E)
- " Grocery Co Inc Horace L Wilson pres Mrs Elsie I Wilson v-pres 1600 Phillips av (E)
- " H T (Mittie J) emp Morrison-Neese Furn Co r211 W Sycamore
- " Harry baker Griffin's Pie Co r2419 Wright av
- " Harry (c; Florence) truck driver h1115 Gray
- " Harry B (Maude M; 1) atndt Tuck-Earl Service Sta h131 Paisley
- " Harvey McC mech Holland Furnace Co r211 W Lee
- " Hattie M garmentwkr Blue Bell r709 S Elm
- " Hattie S (wid Jas) r1511 Marion
- " Henry A (Iris) clk Wilson Gro Co Inc h1517 Tucker (E)
- " Herbert D (Marion C; 1) sec-treas-credit mgr Morrison-Neese Furn Co h221 Florence

WILSON HERMAN C (Eliz C; 1), City Attorney, h2419 Walker av, Tel 2-2868

- " Horace L pres Wilson Gro Co Inc r 1600a Phillips av (E)
- " Illerie (c) maid 900 Carolina
- " Inez Mrs production wkr Sou Dairies Inc r131 Bishop
- " Inez (c; 1) r619 Sampson
- " Iola M Mrs (1) textile wkr h107 16th (WOM)
- " Isaac (c) janitor h714 Wilmington
- " J Cleman (Eliz C; 2) dist sls rep Western Auto Supply Co h416 N Cedar apt 2
- " J Earl atndt Bales & Truitt Inc r131 Bishop
- " J Robt (Edwina C) mgr ins dept Sharpe & Doggett Inc h1800 Madison av
- " Jas (c) lab r318 Gant
- " Jas A (c; Emma) h1010 E Bragg
- " Jas A debit mgr Home Security Life Ins Co h811 W Lee
- " Jas E textilewkr Carter Fabrics Corp 101 N Elm R611
- " Jas H slsmn Harrelson Sign Co r407 Church
- " Jas R A dep County Sheriff r RD 2
- " Jennie S (wid Wm H) h903 Courtland
- " Jerry hlpr Jones-Snipes Lbr Co r Randolph av extd RD 1
- " John (c) lab r101 Macon
- " John (c) lab r902½ E Market
- " John (c) lab Amour Fertilizer Wks r 906 Best
- " John (c; Mary; 5) lab h316 Sussman's al
- " John (c) oyster shucker B & C Food Shops Inc 2700 High Point rd

WILSON

- " John (c; Viella; 2) textilewkr h659 Broad av (B)
- " John H garmentwkr Blue Bell r RD 1
- " John R (Bertha B) textilewkr h305 State (MHTs)
- " Jos (c; Ella R) clo prsr Benson's Cleaning & Dye Wks r1922 E Market
- " Jos (c; Bertha; 1) dyer Armco Finishing Co h509 Ireland
- " Jos K (Iva C; 4) driver Horton Motor Lines Inc h2303 Ellington
- " Joy M Mrs garmentwkr Blue Bell r Stokesdale
- " Juanita Mrs slswn r515 Houston
- " Julia (c) maid h416 Stedman
- " Julia E (wid John L) h2419 Wright av
- " June women's athletic supvr City Recreation Comm h810 Fairmont
- " Kath waiter Uptown Boar & Castle 124 N Greene
- " Kenney A (Oma; 2) mach opr Vick Chemical Co h Orchard av nr Battle Ground av

WILSON LARRY W (Jane G), Pres Gboro Motor Car Co, h506 N Mendenhall, Tel 7702

- " Larry W jr slsmn Gboro Overall Co r506 N Mendenhall
- " Laura L (wid Jas T) h1408 Florida
- " Laura M dental asst Dr John H Wheeler r Summerfield
- " Lee R r809 Brown
- " Leroy R (Effie M; 2) hosierwkr h 609 Holt av (B)
- " Lessie A clk Revo Store Co h809 Brown
- " Lewis (c; Margt; 1) fertilizerwkr r 1205 Best
- " Lewis (c; Ethel; 4) lab h503 Jeffrey's al
- " Lewis H (Margt P; 2) supvr State Hwy Comm h812 Hunt
- " Lillian r County Home
- " Lillian E Mrs garmentwkr Blue Bell r RD 1
- " Lillie L h677 Percy
- " Linwood L driver Statesville Flour Mills Co r407 Church
- " Lola r407 Church
- " Louis (c) lab Armour Fertilizer Wks r1010 E Bragg
- " Louise (c) maid h171 W McCulloch
- " Lucille r108½ S Davie
- " Lucille M textilewkr r1408 Florida
- " Lucius T (Nevada S) prsmn Gboro News Co h312 Isabel
- " Lucy P (wid Albert R) h500 N Elm
- " Lula (c) maid r1931 E Market
- " Maggie L r42 Walnut (Prox)
- " Mamie sten r624 N Elm
- " Margt (c; 1) r1205 Best
- " Marie (c; Ida) lab h906 Best
- " Martha slswn r654 S Spring
- " Mary (c) maid h659 Broad av (B)
- " Mary A sten Jefferson Standard Life Ins Co r206 S Chapman
- " Mary B clk Gboro News Co r2419 Wright av
- " Mary B Mrs sec Dr Saml R Cozart r 503 N Edgeworth
- " Mary J clk Jefferson Standard Life Ins Co r609 Park av
- " Mary M maid Purvis H Beeson
- " Mary W (wid Creede H) r506 N Mendenhall
- " Mattie D h223 S Greene
- " Mattie S Mrs garmentwkr Blue Bell r McLeansville
- " Maude M bkpr Yellow Taxi Co Inc h 131 Paisley
- " Maurice E (Mattie R; 1) pnt mgr J R Pitts Lbr Co r606 Mayflower dr
- " Maxwell M (Rosa; 1; Thomas & Howard Co) h411 N Cedar
- " May C clk Gboro News Co h311 N Edgeworth

STARR ELECTRIC CO.

Electrical Contracting and Fixtures

205 North Greene Street

Phone 2-2175

WILSON

- " May S (wid Geo O) h235 N Edgeworth
- " Merritt Y (Stella) bus opr Duke Power Co r RD 2
- " Minnie I h677 Percy
- " Myrtle sten Jefferson Standard Life Ins Co r208 S Edgeworth
- " Nannie M (c) maid h526 High
- " Naomi (c; 2) r317 Gant
- " Nell U (Brooks-Wilson Co) r503 N Edgeworth
- " Nettie (c) maid 922 Carr
- " Nevada S Mrs cafeteria mgr Chas D McIver Sch h312 Isabelle
- " Nora Mrs ftr Meyer's Dept Store r Summerfield
- " Olive Mrs r407 Church
- " Oma inspr Vick Chemical Co r RD 2
- " Ovella M r311 W Lee
- " Paul emp Shady Oak Dairy r Guilford College RD 1
- " Paul (c; Alice) porter Meyer's Dept Store r1010 E Bragg
- " Paul D (Edith J) atndt Davie St Service Sta r20 Walnut (Prox)
- " Percy (c) lab r1010 E Bragg
- " R. W textilewkr Carter, Fabrics Corp 101 N Elm R611
- " Ralph H slsmn Gboro Nehi Bottling Co r RD 1 Summerfield
- " Redd (c) lab h314 Gant
- " Rena M r330 E Bragg
- " Reuben I radio service r1408 Florida
- " Richd textilewkr r13 Hubbard (WO M)
- " Richd M textilewkr r1405 Glenwood
- " Richd W (Mae; 3) clk Wilson Gro Co Inc h1610 Tucker (E)
- " Robt (c) lab r411 N Gilmer
- " Robt F mach Sou Ry System h405 W Washington
- " Robt L student r1813 Rolling rd (SH)
- " Robt V (Ruth; 1) clk Big Star Stores h825 Dillard
- " Robner J hosiery r13 Hubbard (WO M)
- " Rodney C (Blanche; 2) textilewkr h 805 Sevier
- " Rosa (c) maid 612 Simpson
- " Roy A (Sarah E) textilewkr r21 Walnut (Prox)
- " Ruby L opr SBT&TCo r O Henry Hotel
- " Rufus A (Ethel; 1) textilewkr h21 Walnut (Prox)
- " S Wm (c; Essie) h1023 Perkins
- " Sallie J (wid Sandy J) textilewkr h 13 Hubbard (WOM)
- " Saml A (Ava S) vulcanizer Idol's Tire Shop r RD 1
- " Sara K mach opr El-Moro Cigar Co Inc r904½ Gregory
- " Shuber G garmentwkr Blue Bell r RD 2
- " Spurgeon G (Elsie L; 3; Dairy Center) h509 S Lindell rd
- " Thelma M Mrs garmentwkr Blue Bell r RD 2
- " Theo B (Jeraldine) reprmn Huntley-Stockton-Hill Co 207 N Elm
- " Thos (c) r951 W McCulloch
- " Thos (c; Nadine; 1) fertilizerwkr h 910 Pickard
- " Troy R baker Griffin's Pie Co r2419 Wright av
- " Victor (c) r250 W Whittington
- " Viola J textilewkr r1408 Florida

WILSON

- " W Banks (Mary B) bkpr Gate City Bldg & Loan Assn and notary h503 N Edgeworth
- " W Donnie Mrs h333 Gorrell
- " W W mech W R Waldron Motor Co 317 W Market
- " Wade (Bessie M) textilewkr h rear 504 State (MHts)
- " Wm F (c) lab Graino Feed Mills 1020 S Elm
- " Woodrow (c; Odessa) lab J Robt Landreth r608 Dixie al
- " Worth (Ruth J; 1) slsmn h2107 Hiatt
- " Zora Mrs nurse Wesley Long Hosp r 412 DeLancy
- Wimberley A Eug (Lettie S) emp Gboro Nehi Bottling Co r709 S Elm
- " J Claude (Ina B; Elm Sandwich Shop) h709 S Elm
- " Nancy N bkpr Auto Supply Co Inc r 603 Park av
- " O Erskine A slsmn Five Way Service r709 S Elm
- Wimberly Ina B garment wkr Blue Bell r709 S Elm
- Wimbish Chas C (Alda A) pres-mgr Home Detective Co Inc h2005 Madison av
- WIMBISH CHAS C (Eliz W; 1), State Agent National Life Insurance Co of Montpelier, Vermont, and Preferred Accident Insurance Co of New York City, General Agent Provident Life & Accident Ins Co of Chattanooga, Tenn, StPaul-Mercury Indemnity Co of StPaul, Minn, and Massachusetts Bonding & Ins Co, Boston, Mass; District Agent Lincoln National Life Ins Co of Fort Wayne, Ind; Bituminous Casualty Co of Rock Island, Ill; and Pennsylvania Casualty Co of Lancaster, Pa; Agent City of New York Ins Co, Dixie Fire Ins Co of Gboro, N C, Globe & Rutgers Fire Ins Co of N Y, Mercury Ins Co of StPaul, Minn, and World Fire and Marine Ins Co of Hartford, Conn, and General Insurance, 922-930 Southeastern Bldg 100 N Elm, Tel 4174, h2304 Berkeley pl, Tel 4958 (For further information see front cover and page 30 Buyers' Guide)**
- " Connie student r2005 Madison av
- " H S r O Henry Hotel
- " Harry clk Jefferson Standard Life Ins Co r311 Asheboro
- " Henry E (Lake; 2) rep Home Detective Co Inc h311 Asheboro
- " Howard S (Kath) slsmn h203 Tate apt B4
- " J Walter r311 Asheboro
- " Jas A jr (Helen A; 1) rep Home Detective Co Inc h1220 Northwood
- WIMBISH LILLIAN G, Cashier National Life Insurance Co of Montpelier, Vermont, r The O Henry Hotel, Tel 7171**
- " Mary B student r204 Country Club dr (IPK)
- " Mary L student r311 Asheboro
- " R Jack (Mary H; 1) trav slsmn h110 S Aycock
- " Robt S (Maude P) slsmn h112 W Fisher av
- " S Graham (Delphinia S) slsmn h204 Country Club dr (IPK)

Southwestern Building, 8th Floor

INSURANCE — ALL KINDS

Established 1902

Phones 8129 and 8120

Merrimon Ins. Agency Inc.

**H & H
Clothing
Co.**

**CASH OR
CREDIT**

OPEN A
CHARGE
ACCOUNT

**Ladies'
and
Gents'
Ready-to-Wear
Clothing**

129-131
S. Davie St.

PHONE
2-2564

PLUMBING

NEW AND USED
Plumbing Supplies—Pipe, Etc.
Structural Steel

Phone 3-1784

SOUTHERN CONVERTING CO., INC.

SUPPLIES

405-411 KING

The SUN LIFE

of Canada

411
Jefferson
Building

The Great
International
Life Insurance
Co.

Offers Fine
Positions for
Sales
Representatives

CALL
W. Guy
Laughon
Manager

Phone
8171



C. M.

CECIL

Building
Contractor

All Types
of
Construction

PHONE
2-0516

106
STAFFORD
PLACE
ARCADE



Geo. F. Daly, Inc.

Distributors

Dodge and Plymouth Motor Cars
Dodge Trucks



306 EAST MARKET ST.

PHONE 2-1122

WIMBISH
" Susannah student r204 Country Club dr (IPK)
" Wm T bkpr Pilot Life Ins Co r112 W Fisher av
Wimble Ernest L r922 W Lee
" Nannie (wid John) h922 W Lee
Wimbley Hazel r863 S Elm
" Luther V baker Jones Bros Bakery Inc r863 S Elm
" Rowland baker Jones Bros Bakery Inc r863 S Elm
" Saml M (Annie L; 4) bksmith h863 S Elm
Winberry Jesse G (Rebecca W; 1) slsmn Gboro Orange Crush Bottling Co h 309 Burtner
Winburn Court Apartments 203 Tate
Winchester Alex G (c; Anna; 1) gro 100 Gregg h514 East
" Christine L mach opr El-Moro Cigar Co r1700½ Spring Garden
" Clarence (c; Rosa) sch tchr r425 Bennett
" Hampton (c; Willie) lab h212 Marshall
" Henry P (Estelle S) county supvr h519 N Mendenhall
" Herbert (c; Viola; 3) textilewkr h219 Marshall
" Hill (c) r427 Cole
" Hilliard (c; Virginia) lab h436 Cole
" J Sinclair (Ethel S) sub carrier US PO r415 McAdoo av
" Jack C (Lanie L) sch tchr h2015 Fernwood dr (F)
" John W (Ora) h818 Pearson
" Mary (c) r1537 Ashe
" Ritch Surgical Co Jas McF Fullton mgr phys and hosp supplies 111 N Greene
" Robt W Rev (c; Lelia M) h425 Bennett
" Rosa T (c) home demonstration agt A&TCollege of N C r425 Bennett
" Russell D (Dorothy; 1) slsmn h203 Tate apt B6
" Saml (c; Rosie) lab h42 Railroad (T C)
" Saml jr (c; Mary; 1) lab r42 Railroad (TC)
" Saml C (Bessie N; 5) dept mgr South Atlantic Bonded Whse Corp h519 Martin
" Susan (c) maid r42 Railroad (TC)
" Viola (c) stemmer El Moro Cigar Co Inc 351 S Greene
" Walter (c; Queen E) lab h23 2d (TC)
Winders Geo R h Lawrence nr Ashe
" Gilbert L (Kathryn V) rural carrier US PO h1011 Spring Garden apt 1
Windham W Roy (Ella S O; 2) clk Blue Bell h420½ N Elm
Windsor Community Center (c) Harry K Parker dir 1300 Gorrell
" Geo H (c) student r626 Ashe
" Maude (c) h626 Ashe
Winecoff Aileene Mrs pbx opr Prox Mfg Co h1209 Summit av apt 4
" Fred (Aileene) textile wkr h1209 Summit av apt 4

WINECOFF JAMES B (Verna D; 1),
Supt of Claims Indemnity Ins Co of North America, Insurance Co of North America and Philadelphia Fire & Marine Insurance Co, 710-711 Southeastern Bldg 100 N Elm, Tel 2-3743, h1 Hood Apts 416 N Cedar, Tel 6620
Wines Geneva sten r2300 Spring Garden
Winfield Inez (c; 1) maid h616 Sampson
" Saml textile wkr r724½ S Elm
Winfree Clased K garment wkr Blue Bell h326 W Lee
" D Cecil (Clased K; 3) estimator h326 W Lee
" DeLois G waiter The Lotus Restr r 123 E Smith

WINFREE
" John H hlpr Textile Specialty Co Inc r Groometown rd RD 3
" Mattie L (wid Julian W) bdg 212 Summit av h do
Winfrey Dewey W pntr State Hwy Comm r Summerfield
" Joy D garment wkr Blue Bell r RD 1
" June slswn Charles Stores Co r806 Morehead av
" Mamie (wid Leonard; 1) h1002 Dillard
Wing Der (White Star Lndry Co) r121 E Market
Wingfield Sidney A tile str The McClamroch Co Inc r218 Ashe
Wingo David F window decorator Belk's Dept Store r418 W Washington
Winkle Floyd hlpr Carolina Blower Co r RD 1
Winn see also Wynn and Wynne
" Francis J (Ethel K) h1302 Portland
" Francis J jr (Mary E; 1) bus opr Duke Power Co h1308 Portland av
" Jas G (Mary A) slsmn Clover Brand Dairies r623 Park av
" John J (Flora J; 5) loom fixer h618 Julian
Winningham Edyth F Mrs tchr Central Sch h505 Simpson
" Jas L (Edyth F; 1) driver Turner's Transfer h505 Simpson
Winslow Frances student r223 N Edgeworth
" Frances N Mrs hostess Gboro Womans Club r223 N Edgeworth
" Minnie M student r223 N Edgeworth
" Paul B (Annie; 3) textile wkr h9 Shober (Revo)
" W Carl (Frances N) slsmn Beaman Screen & Weather Strip Co h223 N Edgeworth
Winstead Harris student r407 W Washington
" Jack msngr Finch Fotolith Service 108½ W Market
" Martha S r804 Elwell av (B)
Winston Herbert B chf clk City Tax Foreclosure Dept r1603 N College Park dr
" John A clk Liberty Mkt r600 Park av
" Mutual Life Insurance Co (c) Thos H Martin mgr dist office 919½ E Market
Winternitz Louis (Margt) trav slsmn h 828 N Elm apt E5
Winters Vernen D (Lalar B) policemn h 1408 Tucker (E)
Wise A C (c) hsemn 2204 Pinecrest rd (SH)
" David H tailor 126½ W Sycamore R 215 r331 Church
" Eloise (c) maid r822 E Sycamore
" G Russell (Arlee) mech Geo F Daly Inc r215 W Smith
" Llewellyn A (c; Essie M) registrar A&TCollege of NC h119 N Nocho
" Wm (c; Nellie; 1) hlpr Hunt Bros h 717 Mile Run
Wiseman Wm E Rev (Graham; 2) pastor First Congregational Christian Ch h315 N Edgeworth
Witcher P R slsmn Natl Biscuit Co r Lexington
Withers Alice (c) maid r519 Bennett
" Bessie C sec to credit mgr Am Agrl Chemical Co r814 Olive
" Bettie E (c) student r519 Bennett
" John L (c) student r519 Bennett
" Mildred B (c; The Personality Beauty Nook) r1817 Everitt
" Ralph (c) delmn r519 Bennett
" Robt B (c; Florence B; 3) janitor Gboro News Co h519 Bennett
" Robt B jr (c) shoe repr Ralph H Fuller r519 Bennett
" Saml (c; Beatrice) porter r1817 Everitt

GUILFORD MORTGAGE CORP.

Mortgage Loans — Real Estate — Property Management — Insurance

Residential Loan Agents, New York Life Insurance Co.

214 W. Market St., Investment Building

SIDNEY B. ALLEN, Pres.

Dial 8121

EUGENE G. SHAW, V.-Pres. & Counsel

WITHERS

" Walter A (Bessie; 2) barber Grady L Koontz h1006 Union
 Witherspoon see also Weatherspoon
 " Anne J (wid Wm B; 1) credit mgr Brownhill's Inc h209 E Lee
 " David clk Jefferson Standard Life Ins Co r2 Oak ct
 " Edw G (Rosalie; 1) sls rep Associates Discount Corp h2016 Walker av
 " John W (c; Blanche) hlpr City Sanitation Dept h413 Doggett's row
 " Ralph P driver Yellow Taxi Co Inc r316 Ashe
 " Richd A (c) sch tchr r414 Macon
 " Roberta E (c) r414 Macon
 " Thos (c) elev opr United Bank Bldg Co r1055 E Markett
 " Wm F Rev (c; Ada E) presiding elder Rockingham Dist A M E Zion Ch h414 Macon
 Witt Wandal D (Mildred M; 1) mgr Brooks Transportation Co Inc h815 Rankin apt 2
 Witten M David (Fannie) tailor 118 Asheboro h915 Martin
 Wittner Douglas F (Mary M; 1) slsmn Geo F Daly Inc h1607 Spring Garden
 Witty Donald (Hazel; 1) genl hlpr Chas E Pugh r do
 " Linda slswm Silver's r RD 1
 " Mark E (Martha K) clk Duke Power Co r Pleasant Garden rd RD 1
 " Martha A emp Gboro Overall Co Inc r RD 1
 Wofford Eliz P Mrs emp Gboro Overall Co Inc r919 Union
 " Jas C (Margt; 1) r346 Ashe
 " Jas M (Euzelia) blrmkr Sou Ry System h919 Union
 " Lee C (Eliz P) driver Horton Motor Lines Inc r919 Union
 " Roy B (Violet B; 4) driver Horton Motor Lines Inc h1107 Haywood
 Wolf Leonidas (c) fertilizer wkr h305 Bennett
 Wolfe A Rebecca (wid John H) h1501 Asheboro
 " Addie (c) maid h120 S Dudley
 " Alice (wid Robt) h Friendly rd extd RD 2
 " Carl B stockmn Western Auto Supply Co r3700 Starmount dr
 " Corriher V (Alma S; 4) caller Sou Ry Sys h1307 Pearson
 " David R (c; Ruth) gro 1600 McConnell h do
 " Dorothy A sec Dr H C Wolfe r1306 Pearson
 " E Harvell (Helen M) hosiery wkr h 800 Elam av
 " Edw pntr r Mrs Alice Wolfe
 " Forest M (Fay) hosiery wkr h2406 Spring Garden
 " Helen J sten Provident Mutual Life Ins Co r1100 (1010) Cleburne
 " Henry L (Estelle D; 3) cond h1306 Pearson
 " Horace B r1501 Asheboro
 " Hugh C (Eliz) phys 303 S Elm R418 r3700 Starmount dr
 " J Boyd (Ethel N; 2) knitter h1100 (1010) Cleburne
 " J Dewey (M Eliz; 1) cond h1006 Asheboro
 " J Ross (Nannie; 1) linemn Duke Power Co h213 Westover ter

WOLFE

" Margt R sten Duke Power Co r213 Westover ter
 " Marshall N knitter r Wm H Wolfe
 " Nay (Eloise; 2) formn h2602 Spring Garden
 " Nettie Mrs garment wkr r351 Asheboro
 " Ruth Mrs textile wkr Carter Fabrics Corp r332 Gorrell
 " W Blease (Ruth; 1) textile wkr Carter Fabrics Corp r332 Gorrell
 " Wm C lab Green Hill Cemetery r336 Ashe
 " Wm H (Mary E) doormn h Battle Ground av nr Oakcrest av DR 2
 Wolff Denis R (Sanford; 1) phys 135 Bishop h805 Magnolia
 " Edw H (Beulah R; 1) mgr Becker Roofing Co h210 S Mendenhall
 " Essie L (wid Nicholas L) h302½ S Elm
 Wolfort Harry (Esther N) h410 Hillcrest dr
 Woltz Annie E bkpr Wharton & Co h415 McAdoo av
 " John M (Virginia; 2) slsmn W H Fisher Co h1011 Spring Garden apt 2
 " Mary P r415 McAdoo av
 " Wm M (Ussie L; 1; Lucas Dry Cllng Co) r415 McAdoo av
 Womack B Lomax (c) cook Clegg's Coffee Shop r405 Best
 " Beatrice (c) r426 East
 " Carrie (c) Indrs h634 Cumberland
 " Chas (c; Bessie) h808 Logan
 " Chas emp Janes Mfg Co r RD 2
 " Cornelia (c) Indry wkr Ideal Lndry Co r634 Cumberland
 " Danl (c; Mary; 2) tamper Arnold Stone Co of NC Inc h600 Warren
 " David (c; Olivia P) janitor h1103 Gorrell
 " Edna office sten Janes Mfg Co r RD 2
 " Garner (Mac's Barber Shop) r211 W Sycamore
 " Gentry H (Margt C) teller Guilford Natl Bank r208 S Chapman
 " Hubert (c) hlpr Adamson Cadillac Co Inc r634 Cumberland
 " Irby Mrs garment wkr W Koury Co r223 Lindsay
 " J Clyde (Irby) constr wkr r223 Lindsay
 " Jeanette (c) h212 Bennett
 " Luvena (c) maid r410 N Gilmer
 " Madeline (c) child's nurse r224 Regan
 " Mary (c) maid r611 E Gaston
 " Mary (c) maid h815 (715) Guilford
 " Olivia P (c) tchr Washington St Primary Sch h1103 Gorrell
 " Pearl office mgr Janes Mfg Co r RD 2
 " Wm (c; Mary) porter h1007 E Market
 Woman's Benefit Assn Mrs Mary P Stone sec state dep office 514 5th av meets 4th Monday 7:30 p m 102½ N Davie
WOMAN'S COLLEGE OF THE UNIVERSITY OF NORTH CAROLINA
 THE, Dr Walter C Jackson Dean of Administration, Harriett W Elliott Dean of Women, Edward J Forney Treas, Claude E Teague Asst Comptroller, Spring Garden nr Tate, Tel 2-0141

**Atlantic
 Coal
 Co.
 Inc.**

**Stokol
 Automatic
 Stoker**

**G. E.
 OH Furnace**

Fuel Oil

**Air
 Conditioning
 Warm Air
 Heating**

730 S. Elm

**PHONE
 4195**

**J. Hal
 Lassiter**

REALTOR

**Sales
 Rents
 Appraisals**

**106
 STAFFORD
 ARCADE**

**Tel.
 2-0516**

**Greensboro Memorial Co.**

Quality Memorials

OFFICE AND DISPLAY: 2 Miles East of City on Burlington H'way
P. O. BOX 2219 PHONE 3-1101

Thomas Gresham Redden, Inc.

Complete Insurance Service

501 Southeastern Bldg.

Phone 7161

GUILFORD
NATIONAL
BANK

WASHINGTON
SQUARE

Member
FEDERAL

RESERVE SYSTEM

FEDERAL DEPOSIT
INSURANCE CORP.

Seburn's

Inc.

Registered
Jewelers

Diamonds

Watches

Silverware

Repairs

Gifts

Seburn's

Inc.

Registered
Jewelers

WOMAN'S

- " College of the University of North Carolina The home management house 320 McIver music bldg 400 Tate Geo Anselm prin training sch Spring Garden se cor Forest
- " College of the University of North Carolina The Auditorium Tate nr Spring Garden
- Womble Alice (c) cook 204 N East Greenway (SH)
- " Alice M Mrs (Womble Beauty Shop) h1606 Walker av
- " Beauty Shop (Mrs Alice M Womble) 311 S Greene
- " Curtis B dyer Armco Finishing Corp r427 W Lee
- " Daisy L (wid Peter; Westerwood Gro) h117 McIver
- " Florence E mgr Westerwood Gro r117 McIver
- " Geo M (Dorothy P; 2) slsmn W I Anderson & Co h610 Bellemeade
- " Geo R bkpr F D Lewis & Son r117 McIver
- " Gertrude B (wid John) slswn Ellis, Stone & Co h911 Martin
- " Jane (c) student r2129 Gorrell
- " Jane A r117 McIver
- " John jr clk r911 Martin
- " John D jr student r417 Walker av
- " John W (c; Eva; 3) loader h2129 Gorrell
- " Jos W jr ship clk W P Ballard & Co r111 S Forbis
- " L Meta Mrs (2) h417 Walker av
- " Lee (c) Indrywkr New Method Lndry r630 S Ashe
- " Maryin (Lorena D; 2) hlpr Armco Finishing Corp r427 W Lee
- " Ollie (c) maid Jos M Hunt jr
- " Sam (c) whsemn Banner-Truelove Co r McConnell rd
- " Wm (c) ydmn 204 N East Greenway (SH)
- " Wm H (Alice M; 1; Womble & Dorsett) h1606 Walker av
- " Wm H jr student r1606 Walker av
- " & Dorsett (Wm H Womble) gros 401 Walker av

Wood see also Woods

- " Adelaide V sec County Purchasing Agt r322 S Mendenhall
- " Alton S (Mamie; 5) pntr h505 Wesley pl
- " Amos S (Viola B; 2) hosiery wkr h714 Englewood
- " Anna P Mrs sten Duke Power Co h 702 Twyckenham dr
- " Annie E Mrs r400 Asheboro apt 5
- " Avery M (Della M) assorter New Method Lndry r1101 Asheboro
- " Barbara (wid Jas W) r917 Dillard
- " Baskim L (Linda J; 3) textile wkr h 53 Walnut (Prox)
- " Ben F jr (Evelyn G; 1; King Cotton Auto Storage Co) r203 S Chapman
- " Benj M (Ora S) formn City Maintenance Dept h512 Bellemeade
- " Bessie Mrs bkpr Singer Sewing Mach Co r Thomasville
- " Beulah A emp Gboro Overall Co Inc r1115 Elwell av (B)
- " Caroline C Mrs underwriter Merrimon Ins Agcy h821 N Elm apt 2
- " Cath F (c; 1) cook S H Kress & Co h810 Ashe
- " Chas M (Raye; 1) public acct h1710 Madison av
- " Chas T (Annie E) pntr Sou Ry Sys h820 Spring Garden
- " Chester A (Fleata G; 1) trav slsmn h 2118 Wright av
- " Clifford B textile wkr r27 Spruce (W OM)
- " Connie F textile wkr Carter Fabrics Corp S Elm nr end

WOOD

- " Cora L (c) maid WCotheUNC r818 Austin
- " D L textile wkr Carter Fabrics Corp S Elm nr end
- " Daisy nurse 122 E Smith h do
- " Doris r510 Wesley pl
- " Frances I textile wkr r53 Walnut (Prox)
- " Francis E textile wkr Carter Fabrics Corp r510 Wesley pl
- " Guy (c) lab r101 Water (EWO)
- " Irving driver Walser Trans Inc r228 Price
- " Jas (c; Essie) textile wkr h112 11th (EWO)
- " Joel M (Caroline C) ins agt h821 N Elm apt 2
- " L Virginia nurse Dr A J Tannenbaum r115 S Mendenhall
- " Leach J (1) textile wkr r8 Shober (Revo)
- " Lessie G textile wkr Carter Fabrics Corp S Elm nr end
- " Lillie M (c) maid WCotheUNC Spring Garden nr Tate
- " Lonnie (c) r107 Gordon (EWO)
- " M Cornelia textile wkr Carter Fabrics Corp r1101 Asheboro
- " Malcolm J (Pearl A; 1) pntr h25 Fairview (Prox)
- " Margt (c) cook r1914 Oakland av
- " Milton L textile wkr r53 Walnut (Prox)
- " Myrtle H r25 Fairview (Prox)
- " Nell (c) r112 11th (EWO)
- " Nina (c) maid h1914 Oakland av
- " Olive Mrs smstrs r712 Silver av
- " Orville waiter B & C Food Shops Inc r1632 Rainbow dr
- " Paul E (Elida; 1) textile wkr r3 Vine (Revo)
- " R Brown dispr Blue Bird Taxi r306 W Washington
- " Ray G textile wkr r27 Spruce (WOM)
- " Robt F (Josie D; 1) slsmn Burtner Furn Co h510 Wesley pl
- " Romie G pipe ftr h410 W Smith
- " Roy H textile wkr Carter Fabrics Corp S Elm nr end
- " Ruby student r917 Dillard
- " Ruby textile wkr r511 Summit av
- " Saml (c; Annie) lab h107 Gordon (E WO)
- " Saml C credit mgr Hyman's Furn Co r310 Ashe
- " Sarah S textile wkr r53 Walnut (Prox)
- " Sidney B (Anna P) slsmn Duke Power Co h702 Twyckenham dr
- " Thelma H garment wkr Blue Bell r 402 E Bragg
- " Thos S r1534 McCormick
- " Wade (c; Flora) driver C B Clegg Coal Co Inc r521 Gorrell
- " Wm (Thelma) textile wkr r402 E Bragg
- " Wm A (Nealie; 3) formn Dixie Bedding Co Inc h1632 Rainbow dr
- " Wm B slsmn Newman Mach Co Inc r1614 W Market
- " Wm L (Emma; 5) carp h1115 Elwell av (B)
- " Wm R (Leona; 1) textile wkr h27 Spruce (WOM)
- " Wire and Metal Lathers International Union No 419 W A Matear sec meets Thursdays 8:00 p m 112½ E Sycamore
- Woodard see also Woodward
- " Allene A student r1107 Grayland
- " Annie B (c) cook r108 Percy
- " Bessie (c) cook r108 Percy
- " Beulah L Mrs (2) garment wkr Blue Bell h344 W Lee
- " Cliff (c) lab City Maintenance Dept Hill at A&YRy
- " Clifford R (Sally B; 2; Pilot Brokerage Co) h1107 Grayland

Paint * PITTSBURGH * Glass

PLATE GLASS COMPANY

Wallhide—Florhide
Waterspar—Sunproof

"Pittsburgh Paints—Smooth as Glass"
333 S. Elm St.

Phone 5653

For Every
Purpose

WOODARD

" Eliz W r117 E Hendrix
" Fannie (c) r1812 E Market
" Florence I garment wkr Blue Bell r
Bessemer Branch
" Jas (Eloise; 1) soda dispenser h204
Hendley
" John S (Edna; 5) clk RyMS h3522 E
Bessemer av (B)
" Margt S clk Life & Casualty Ins Co
of Tenn r674 Chestnut
" Rosa L (c) cook r108 Percy
" StClair slsmn Blumenthal's r648
Chestnut
Woodburn Jay C (Mary E; 1) mach h
1602 Randolph av
Woodcock Mary E asst librarian Gboro
College r508 Forest
" Wilson W Rev (Nellie M) pastor
Forest Av Baptist Ch h508 Forest

WOODELL E A & CO (E A and Jona- than D Woodell), Printing—Engraving 221 E Sycamore, Tel 2-1767, Nights Tel 7444

" Edgar A (Annie; E A Woodell & Co)
h1100 Lexington av
" Harvey (Ora) interior decorator h415
E McCulloch
" Jonathan D (E A Woodell & Co) r
1100 Lexington av
" Lillian Mrs r611 Julian
Wooden Arth J (c; Bertha) wtchmn h
419 N Dudley
" Bertha (c) cook Sternberger Hosp h
419 N Dudley
" Daisy (c) maid r804 Gorrell
" Marie (c) maid Sternberger Hosp r
419 N Dudley
" Ralph (c) janitor WCotheUNC Spring
Garden nr Tate
Woodfin Annie C. garment wkr Blue Bell
r1320 Grove
" Ellie Y Mrs garment wkr Blue Bell
r RD 4
" Fred E gro 901 Elwell av (B) h do
Woodlong Annie (c) maid r905 High
" Gertrude (c) maid r905 High
Woodmen of the World (Greensboro
Camp No 26) Chas T Hagan jr sec
meets Thursdays 7:30 p m 102½ N
Davie

Woodroof Albert C (Mary R) archt 101
N Elm R833 h700 Magnolia
" Albert C jr student r700 Magnolia
Woodruff Martha r Masonic and Eastern
Star Home
" Ruth tchr Central Jr High Sch r706
N Greene

Woods see also Wood

" Annie Mrs smstrs r205 N Davie
" Annie M (c) maid r510 Haywood
" C Isaiah (c; Irma; 1) lab h807 Doris
" Callie Mrs supt of nurses Wesley Long
Hosp r222 N Edgeworth
" Clarence (Clarence Woods Co) r Hills-
dale rd
" Clarence Co (Clarence, Mrs Lena B
and Clarence Woods jr, Donald M
Rockett) coffee roasters 617 S Spring
" Clarence jr (Clarence Woods Co) r
Hillsdale rd
" Claudia mach opr r1417 Randolph av
" Columbus I (c) lab Armour Fertilizer
Wks r807 Doris av
" Danl (c; Myrtle) porter Meyer's Dept
Store h2217 E Market

WOODS

" Dillard C (Daisy; 1) textile wkr Car-
ter Fabrics Corp h Kersey nr Ter-
rell
" Dorothy (c) waiter Meyer's Dept Store
r807 Doris av
" Ellwood (c) hlpr r814 S Cedar
" Elsa M (c) dom r1308 Orchard
" Esther J (c) h221 E Gaston
" F B pres The Cavalier Club r1614 W
Market
" F Whitney jr (Margt L; 1) coml agt
Ry Exp Agcy Inc h309 McIver apt 6
" Floyd (c; Emma L) lab h2209 Russem
" Floyd (Evelyn W; 4) plmbr h815
Highland av
" Geo (c) delmn Cedar St Grocery r
1308 Archer
" Gladys D (c) prin Jacksonville Sch r
436 Dudley
" Harry L (c) hlpr r814 S Cedar
" Harry L hlpr W M Findley & Sons
Heating Co 1001 W Lee
" Haywood D (c; Etta; 3) msngr USF
HA h1705 Lindsay
" J Russell (Fay; 2) gro 608 Gorrell h
406 do
" Jas (c) lab r1308 Orchard
" Jas (c) student r1705 Lindsay
" Jerry J (c; Emma J) h814 S Cedar
" Jettie (c) r1614 McConnell
" Julia (c) h1308 Orchard
" Lena B Mrs (Clarence Woods Co) r
Hillsdale rd
" Lorcenia M (c) h223 E Gaston
" M Louise clk Samet Hosiery Mills r
RD 2
" Margt (c) maid David Caldwell Sch
503 Asheboro
" Mary (c) maid r130 S Dudley
" Maurice F (c) sch tchr r221 E Gaston
" Mettie Mrs r336 Gorrell
" Nancy tchr Prox Public Sch r Mc-
Knight Mill rd
" Roby (Epsie; 2) driver Gate City Roof-
ing Co Inc h Kersey nr Terrell
" Sudie (c) Indrywkr Lane's Lndry r
1308 Orchard
" Vernon W whsemn Motor Transit Co
r312 N Forbis
" Walter S (Nellie F) slsmn E F Craven
Co r RD 3
" Wm (c; Emily) janitor Clara J Peck
Sch h723 Mile Run
" Wm L (c; Gladys D) locker rm mn
Sedgefield Club Inc h436 N Dudley
" Wm T (Virginia; 1) clk Jos J Stone
& Co r336 Gorrell
Woodside Harvey R. (Eliz B) mgr Sam
Bolton Co h208 W Smith
Woodward see also Woodard
" Annie B maid 808 Twyckenham dr
" Bessie (c) maid 1707 Madison av
" Clarence T (Elnora) trav slsmn h408
Hillside dr
" Edw C (Emma) dental tech h415½ S
Spring
" Philip E artist Natl Theatre r415½ S
Spring
" Prosthetic Co (Robt Woodward) den-
tal laboratory 100 N Elm R334
" Robt (Lillian W; 1; Woodward Pros-
thetic Co) h804 Twyckenham dr
Woody Evelyn r403 S Spring
" Frank W (Hotel Davie) r Leaksville
" Geo H (Hotel Davie) r205½ S Davie
" John H (Daisy G) genl formn Sou
Ry Sys r403 S Spring



**ADAMSON
CADILLAC
CO.**

Inc.

**CADILLAC
LA SALLE
OLDSMOBILE**

—
**SALES
and
SERVICE**

—
**304
E. Market**

**PHONE
6195**



**M
O
N
T
A
L
D
O
'
S**

- COATS
- SUITS
- DRESSES
- MILLINERY
- ACCESSORIES

Jefferson Bldg.
103-105
N. Elm St.

TEL.
2-1197

Good Gas
260 E. MARKET

"24-HOUR SERVICE"

ACME SERVICE

Washing—AMOCO GAS—Lubrication

"Ask Those We Serve"

DIAL 9284

For Economical Transportation



NORTH STATE CHEVROLET CO.

Sales
and
Service

229
Commerce
Place

PHONE
7132

For Economical Transportation



T. M. STARR

General
Building
Contractor

202½ W.
Market St.

Tel.
9759



BERRY COAL CO.

"Always Dependable"

Phone 5127

WOODY

" Mary F r3 Bogart (Prox)
" W Harvey (Belvie; 4) textile wkr h3 Bogart (Prox)
Woolen Clifford mach r868 Bellevue
Woolley Fredk (c; Nora) lab h21 2d (TC)
Woolley Jos (Mamie; 3) driver Carolina Taxi r328 Bellemeade
Woolworth F W Co Chas L Smith mgr 5c and 10c store 122 S Elm
Wooten see also Wootton
" Annie P emp Gboro Overall Co Inc r 1105 Florida
" Bronzelia (c) maid r610 Dixie al
" Deliah (c) cook Mayfair Cafeteria h 311 Bennett
" Eug L (Mildred E; 3) slsmn Dr Pepper Btlg Co h1736 Glenwood av
" Geo slsmn H H Blackwell Co r Winston-Salem
" Hazel (c) r615 High
" John A (c; Annie) cook h303 East
" Jonas (c) porter StLeo's Hosp r495 Cole
" Jos (c) porter Jeffries' Barber Shop r414 E Market
" Leota h716 Dick
" Leslie W (c; Neighborhood Service Shop) h417 Lindsay
" Lester L (Dessie; 9) wood sawyer h 2005 Textile dr (E)
" Minnie (c) cook Chas D McIver Sch r840 Vance
" Thos A (Pauline H) hlpr Gboro Coca-Cola Btlg Co Inc h1105 Florida
" Thos D (c; Minnie) barber Crump's Natl Barber Shop h840 Vance
" Treva emp Gboro Overall Co Inc r 2005 Textile dr (E)
" W Clyde service Postage Meter Co r Masonic dr (Pom)
Wooters Albert L (Maggie; 1) carp h618 Holt av (E)
" Howard L (Mildred) clk White Oak Dept Store h3410 Sunnycrest av (E)
" Marvin E bkpr Rock Creek Dairy r303 N West Greenway (SH)
Wootton see also Wooten
" Henry S (Maie D; 1) genl agt A&Y RyCo h634 N Elm
" Henry S jr student r634 N Elm
Wordlaw Benj (c) r1304 E Washington Work Bertha P (wid Archie V) sten North State Chevrolet Co h724 W Lee
" Evie M roller El Moro Cigar Co Inc h 722 Dick
" Gertrude r722 Dick
" Mabel sch tchr r724 W Lee
" Nellie B student r724 W Lee
Workman Ella M slsmn Meyer's Dept Store r832 Bellevue
" Emaline (c; 1) cook r1210 Landreth
" Evan (c) janitor Colonial Soda Shop r508 Doak
" Geo electn Sou Elec Service Co r Denton
" Wm (c) lab h508 Doak
WORLD FIRE & MARINE INSURANCE CO OF HARTFORD, CONN.
Chas C Wimbish Agent, 922-930 Southeastern Bldg 100 N Elm, Tel 4174 (For further information see front cover and page 30 Buyers' Guide)
" War Memorial Stadium Bagley cor Dudley
Worley David (c) porter Sternberger Hosp 715 Summit av
" Saml M Rev (c; Rosa) h620 Watson
Wormley Chlotele D (c) tchr Washington St Grammar Sch r1402 E Washington
Worrell Julius (c; Estelle) h215 Dean
" Sallie (c) r215 Dean
" Wm r72 20th (WOM)
Worsham Frances Mrs slsmn Peggie Hale Inc h606 Sykes av (B)

WORSHAM

" Norman J (Marie) slsmn Pollock's Inc h606 Sykes av (B)
" Wilber textile wkr r606 Sykes av (B)
" Wm F (Frances) slsmn McMillan's Dept Store Inc h606 Sykes av (B)
Worth Arch h Guilford College
" Cornelia M Mrs ins 114 N Elm R209 r704 N Greene
" Distributors (Philip M Segal) whol chemists 503 S Spring
" Emily H tchr Gillespie Pk Jr High Sch r310 W Gaston
" Gilmer (c) maid 632 Scott av r do
" Laura D h Guilford College
" Lina E h Guilford College
" Lizzie (c) Indrs h1706 Spencer
" Martin (c) r1706 Spencer
" Percy r Laura D Worth
" Susan R (wid Wm V) h1019 Union Wortham Benj (c; Cath) hlpr The Mc-Clamroch Co Inc h107 Huffman
" Berry (c) firemn Vick Chemical Co r801 S Cedar
" Richd Rev (c; Minnie) r334 W Bragg
" Saml C mgr Jefferson Standard Bldg r Greensboro Country Club
" Wallace (c; Margt) clk Morrow Drug Store r107 Huffman
Worthy Annie M (c; 2) h1115 W McCulloch
" John H emp Gboro Overall Co Inc r371 N Bragg
" Lillie (c) maid r1115 Retreat
" Lorene (c) r915 Curtis
" Ora (c; 1) maid h1103 W McCulloch
" Saml (c; Julia; 4) lab h430 E Washington
Wray see also Ray
" Agnes M emp Gboro F F Hosiery Mills Inc r RD 1
" Albert opr Jos Ruzicka r RD 2
" Alliene Mrs (2) h1221 Battle Ground
" Alma M hosiery wkr r1221 Battle Ground av
" Annie hosiery wkr r1218 Battle Ground av
" Annie B (c) hsekrp h150 N Dudley
" Blanche H r Edw C Wray
" Calvin A (Piedmont Billiard Parlor) r728 Pearson
" Carrado (wid Wm L) h1218 Battle Ground av
" Chas r821 Bilbro
" Chas C (Willie L; 2) slsmn Dick's Lndry Co h1415 Newmnan
" Dock F wtchmnn Vick Chemical Co r RD 1
" Edw C (Annie D; 1) overseer Revo Cotton Mills h Battle Ground av nr Ockrest av RD 2
" Emily hosiery wkr r1130 Magnolia
" Emmitt (c) student r150 N Dudley
" Harry C (Ola T; 3) plmbr Benner & Fields h906 Vance
" Herman R appr The Watch Shop r Edw C Wray
" Horace carp r500 Martin
" Hubert H (Mattie; 1) truck driver r 912 Church
" Jas E knitter r Edw C Wray
" Jas L (Henrietta L; 3) plmbr Wray Plmbg & Heating Co h915 Bellevue
" John (c) janitor United Bank Bldg Co r150 N Dudley
" Julius P emp Woodward Prosthetic Co r1130 Magnolia
" June hosiery wkr r925 Pearson
" Lawrence r1218 Battle Ground av
" Louise r1218 Battle Ground av
" Mamie A Mrs h606 Lucerne
" Mamie M garment wkr Blue Bell r Summerfield
" Margt slsmn r821 Bilbro
" Margt waiter Monticello Cafe r915 Bellevue
" Marjorie E hosiery wkr r Edw C Wray
" Mazel C r20 Hubbard (Revo)

COLUMBIA LAUNDRY CO.

LAUNDERERS—FRENCH DRY CLEANERS

"We Do It Better"

Phone 8193

WRAY

- " Mozelle (c) maid 701 Summit av
- " Nezzie D hosiery wkr r1130 Magnolia
- " Nina slswn r821 Bilbro
- " Ola T Mrs garment wkr Blue Bell h 906 Vance
- " Percy W (Helen I; 1) textile wkr r 1311½ Grove
- " Plumbing & Heating Co (Wm E Wray) 234 S Davie
- " Richd (c) porter Brownhill's Inc r150 N Dudley
- " Ruby slswn r821 Bilbro
- " S Lenora (wid Eug) h821 Bilbro
- " Sallie K (wid Henry P; 4) h1130 Magnolia
- " Sallie L trmr J Henry Fisher Sons r 1130 Magnolia
- " Thelma (c) student r150 N Dudley
- " W Howard (Ella; 2) textile wkr h64 Poplar (Revo)
- " Wm clk r322 Asheboro
- " Wm B (Stella A; 1) dental tech Woodward Prosthetic Co h206 E Wendover
- " Wm E (Minnie R; Wray Plmbg & Heating Co) h307 Holt av (B)
- " Wm J (Mary E) textile wkr h20 Hubbard (Revo)
- " Wm L jr clk Merrill Lynch, E A Pierce & Cassatt r RD 5
- Wren Agnes librarian Gboro Sr High Sch h1320 Madison av
- Wrenn A Virginia sten State Hwy Patrol r404 N Cedar
- " Ada L Mrs (5) coner Piedmont Silk Mills Inc h133 Bruce
- " Allen hlpr WCotheUNC Spring Garden nr Tate
- " Annie (wid Thos L) h404 N Cedar
- " Arth O truck driver r1012 Fuller
- " Carl E (Romie; 3) textile wkr r29 Maple (WOM)
- " Clara T sten r404 N Cedar
- " Clyde L (Alice R; 2) textile wkr h99 14th (WOM)
- " Cora L Mrs garment wkr Blue Bell r Gullford College RD 1
- " Denny L (Edna M; 3) asmlr E J Talley Lndry Machy Co Inc h508 Pine (B)
- " Dora (wid Edgar H) r524 Jefferson
- " Dora E slswn r1012 Fuller
- " Dorothy M Mrs coner Piedmont Silk Mills Inc h2401 Mayward
- " Edith D emp Gboro F F Hosiery Mills Inc r1012 Fuller
- " Edna M emp Gboro Overall Co Inc r508 Pine (B)
- " Edw F pntr WCotheUNC Spring Garden nr Tate
- " Ethyl M emp Gboro Overall Co Inc r RD 1 High Point
- " Florence A tchr King's Business College r602 Magnolia
- " Floyd E (Ruby) cash Big Star Stores h202 Hendley
- " Haywood P (Ethel J; 2) electn h1100 Rankin rd (B)
- " Helen C student r29 Maple (WOM)
- " Howard hlpr WCotheUNC Spring Garden nr Tate
- " Howard W (Connie L; 4) textile wkr h79 13th (WOM)
- " J Broadhurst (Mildred L; 1) clk State St Gro h Orchard av nr Battle Ground av
- " J Clarence (Beulah; 2) textile wkr h 11 Campbell (WOM)

WRENN

- " J Henry (Bertha M; 3) textile wkr h 39 Cypress (WOM)
- " J Thos (Cora E) textile wkr h28 Jenkins (Revo)
- " Jas F (Dorothy; 1) textile wkr r327 Lindsay
- " John T emp Gboro F F Hosiery Mills Inc r RD 2
- " Kerney H (Jince; 1) atndt Greene St Service Sta h1007 Lexington av
- " Lee R (F Maude) lieut detective City Police Dept h226 Summit av
- " Lexie (c; Myrtle; 8) lab h817 Vance
- " Louise (c) Indrywkr WCotheUNC r 1303 Gray
- " Lucy A emp Gboro F F Hosiery Mills Inc r1012 Fuller
- " Margt E sten Pet Dairy Products Co r404 N Cedar
- " Mary B sten r404 N Cedar
- " Mary E hosiery wkr r1206 Omaha
- " Mildred P clk Prox Mfg Co r39 Cypress (WOM)
- " Nellie S emp Gboro F F Hosiery Mills Inc r RD 2
- " Oscar I (Lula W; 3; Wrenn's Soda Shop) slsmn Kemp C Clendenin h 409 Scott av
- " Posey textile wkr r28 Jenkins (Revo)
- " Raymond W (Bess G; 3) golf instr h 2124 Wright av
- " Ruth N student r1106 Rankin rd (B)
- " T Arth (Dora E) h1012 Fuller
- " T Fitch (Dorothy M; 2) hosiery wkr h2401 Maywood
- " W Dallas (Circie; 2) mgr Wrenn's Soda Shop h809 Lexington av
- " Wm H (Mary E) second hd h29 Maple (WOM)
- " Wm P (Augusta L) electn h1106 Rankin rd (B)
- " Wm P textile wkr r28 Jenkins (Revo)
- " Wm S eng S H Kress & Co r809 Lexington av
- Wrenn's Soda Shop (Oscar I Wrenn) lobby 100 N Elm
- Wright Alease B Mrs clk USFHA h400 Adams
- " Alf E (Jessie E; 1) mach opr r1220 Asheboro
- " Alice V clk Tatums Ice Cream Co Inc h922 Lexington
- " Alney r407 W Fisher av
- " Anna M clk Phil R Carlton Inc r1034 W Market
- " Arnell L (c) lab Armour Fertilizer Wks r RD 4
- " Arth W r1302 Oakland av
- " Audrey H (c) sec Jas B Dudley High Sch r830 King
- " Beatrice B Mrs sten Jefferson Standard Life Ins Co h407 W Fisher av
- " Bettie (c) maid 1606 Granville rd (I Pk)
- " Carlos C (Dorothy F) textile wkr Carter Fabrics Corp r1303 Grove
- " Carrie M Mrs grad nurse Piedmont Memorial Hosp Inc r424 Church
- " Cary N (Alease B; 2) supt h400 Adams
- " Cath (c) cash Palace Theatre r131 N Dudley
- " Chas (c; Marie; 6) lab h1113 W McCulloch
- " Chas L emp Gboro F F Hosiery Mills Inc r RD 3

U P T O W N

Storage

G A R A G E

Tires
Batteries
Gas and Oil
Washing
Polishing
Greasing

301
N. ELM
ST.

Dial Tel.
2-2483

MOJUD *Clari-phant* SILK STOCKINGS

MOCK JUDSON VOEHRINGER CO.

GREENSBORO, N. C.

NEW YORK CITY



MITCHELL INSURANCE AGENCY, Inc.

INSURANCE—BONDING

926 Jefferson Standard Building

Phone 7186

Phone
2-3163

Younts-DeBoe Co.
WHERE QUALITY IS HIGHER THAN PRICE.

GREENSBORO, N. C.

MEN'S CLOTHING, FURNISHINGS, SHOES, HATS

106
N. Elm St.

**SAMPLE
SHOES
AT
1/2
PRICE**

**BOSTON
SAMPLE
SHOE
STORE**

**ALL
SIZES
AND
WIDTHS
STANDARD
BRANDS**

**340
S. ELM ST.**

WRIGHT

- " Chas L (Sallie E) emp Oettinger Lbr Co h1220 Asheboro
- " Clara C r518 Park av
- " Clarence (c) mech Ely-Bloodworth Motors h536 Macon
- " Clarence W (Mary L; 4) pntr h916 W Lee
- " Clem A slsmn M G Newell Co r214 W Smith
- " Connie pntr Fred L Meacham r Jamestown
- " Conrad C (Ruby J; 3) sign pntr Harrelson Sign Co h1114 Park ter
- " David C (Betty E; 1) pres-mgr Wright's Clo Store Inc h3100 W Market
- " Deliah r County Home
- " Dit (c) maid r704 Gorrell
- " Doris student r603 Willard (B)
- " Dorothy bkpr Robt A Sills Co r411 S Edgeworth
- " Dorothy F textile wkr Carter Fabrics Corp S Elm nr end
- " Edith I emp Gboro F F Hosiery Mills Inc r RD 3
- " Eliz (c; 1) maid r318 Bingham
- " Ellen waiter r206 Mebane
- " Emma (c) h704 Gorrell
- " Erma C (wid Wm T) h218 Tate
- " Esther r1034 W Market
- " Esther (c) maid h241 N Gilmer
- " Ethel R Mrs v-pres H G Wright Distributing Co Inc h603 Willard (B)
- " Evelyn L r910 W Lee
- " Fannie E (wid John B) h1034 W Market
- " Frank W (Peggy; 3) pntr h254 1/2 Summit av apt 2
- " Geo C (Easter; 4) slsmn h1304 Randolph av
- " Grace J Mrs sten Prox Mfg Co h2510 Sylvan rd
- " Guerrant T Mrs opr SBT&TCo r808 Walker av

WRIGHT H G DISTRIBUTING CO INC, Harold G Wright Pres-Treas-Mgr, Mrs Ethel R Wright V-Pres, Richd S Whittington Sec, Distributors for Miller's High Life Beers, Krueger's and Boar's Beers and Ales and Sparkling Grenay 318 N Lyndon, Tel 2-3233

- " Harold G (Ethel R) pres-treas H G Wright Distributing Co Inc h603 Willard (B)
- " Harvey (Annie M; 2) driver Tatum-Dalton Transfer Co h301 W Washington
- " Herbert S (Guerrant T) bus opr Duke Power Co r808 Walker av
- " Herbert T hlpr r910 W Lee
- " Irene (c) r County Home
- " J Howard carp r1302 Oakland av
- " J Lanier (Grace J) ship clk Odell Hdw Co h2510 Sylvan rd
- " Jas (c; Mary; 2) cook Manuel's r 515 East
- " Jas (c) lab r514 Macon
- " Jas pntr r734 S Elm
- " Jas M (Martha) sub sta opr Duke Power Co h1148 Battle Ground av
- " Jesse H (c; Janie) h1145 Gorrell
- " Joanna Mrs slsmn Maison Joline r 117 Church apt 6
- " John B jr (Phila; 1; Guaranteed Waterproofing Co) h808 Twyckenham dr
- " John Bryon jr (Evelyn H) mortgage risk examiner USFHA h1700 N Elm apt 15
- " John C (Helen) clk r707 Railroad
- " John C textile wkr r22 17th (WOM)
- " Jos G (Maurine McM; 2) buyer r2115 Wright av
- " Jos W (Thelma L; 2) textile wkr h53 Shober (Revo)

WRIGHT

- " Juanita (wid Harvey H; 1) h302 W Washington apt 1
 - " Judson W (Lela) textile wkr h9 Poplar (Revo)
 - " Julian L clk Gate City Paint Co r407 W Fisher av
 - " Julius (c; Georgia) janitor Chas B Aycock Sch h215 Obermeyer
 - " Lacy L (Swannia L; 2) textile wkr h 103 15th (WOM)
 - " Laura (c) maid h107 N Gilmer
 - " Leola smstrs r1302 Oakland av
 - " Lewis G floor sander John P Enoch r910 W Lee
 - " Lillian (c) maid r704 Gorrell
 - " Lillian (c) prsr Koons Kleaning Co Inc r210 Huffman
 - " Lois (c) r1120 Haynes
 - " Louie A (c; Margt; 2) pntr h315 W Bragg
 - " Luke W clk Jefferson Standard Life Ins Co r YMCA
 - " Maggie mach opr Vick Chemical Co r RD 2
 - " Mary (c) h805 S Cedar
 - " Mary A emp Mann's O Henry Drug Store r420 1/2 N Elm
 - " Mary J (wid Clements G) mgr h117 Church apt 6
 - " Mary L emp Gboro F F Hosiery Mills Inc r818 Walker av
 - " Myrtle Mrs slsmn Silver's h400 S Eugene
 - " Nettie V Mrs (1) h1302 Oakland av
 - " Nina B (c) tchr J C Price Sch r1000 S Ashe
 - " Ora (c) maid r1524 E Market
 - " Robt R (Grace S; 1) asst mgr Armour Fertilizer Wks h2005 Sherwood
 - " Rosa (c) maid h210 W Whittington
 - " Rosa L (c) maid h127 W McCulloch
 - " Rudolph (c; Lucy) porter Central Barber Shop r945 W McCulloch
 - " Rufus (c; Georgia) h2119 Troy
 - " Ruth E textile wkr Carter Fabrics Corp r872 1/2 S Elm
 - " S P collr The L B Price Merc Co 1002 W Lee
 - " Saml J (Florence L; 1) hostler h910 W Lee
 - " Stanley B slsmn Sam Bolton Co r117 S Mendenhall
 - " T L r County Home
 - " Thos Rev (Cammie) r821 Terrell
 - " Thos E hlpr Newman Mach Co Inc r1302 Oakland av
 - " Thyra V tchr Bessemer Sch r Pinecroft rd RD 3
 - " Wilburn K (c) interviewer State UCC Emp Service Div r903 Lindsay
 - " Wm A (Myrtle; 1) clk Loose-Wiles Biscuit Co h400 S Eugene
 - " Wm H (Clara E; 6) textile wkr h22 17th (WOM)
 - " Wm H (Grace P; 3) trav slsmn h Friendly rd extd RD 2
 - " Wm M (c; Ella) plstr h1224 Landreth Wright's Beauty Shop (Mrs Ella Teeter) 125 S Elm R108
- WRIGHT'S CLOTHING STORE INC, David C Wright Pres-Mgr, Men's Furnishings, Hats, Caps and Hart, Schaffner & Marx Clothes and Curlee and Ledgefield Shoes 201-203 S Elm, Tel 4735 and 211 S Elm, Tel 8835**
- Wu Frank cook The Lotus Restr r800 Morehead av
 - Wuchae Geo C (Pauline M) city firemn h523 N Cedar
 - " Pauline M Mrs slsmn Darling Shops h523 N Cedar
 - Wuensche Eug A supt Arnold Stone Co of NC Inc r RD 1
 - Wurlitzer Rudolph Co The W Ralph Deaton dist mgr automatic phonographs 101 N Elm R119

GATE CITY MOTOR CO. Inc.

CHRYSLER AND PLYMOUTH AUTOMOBILES

Accessories and Supplies, Cylinder and Crank Shaft Grinding, Radiator Repairs

215-217 East Market

United States Tire Depot

Phones 2-3105 and 2-3106

Wurreschke Louise casewkr County Welfare Dept h810 Fairmont
 Wyant Kath P nurse StLeo's Hosp r do
 " Vernon L (Lillie) supvr Carolina Coach Co h903 Fairmont
 " Vernon L jr office mgr The Natl Cash Register Co r903 Fairmont
 Wyatt H Lee (Eliz K; 1) phys 514½ S Elm r RD 1
 " John textile wkr r12 Latham (Pom)
 " Lillian sten r2300 Spring Garden
 " Magruder B (Emma M) h607½ Magnolia
 " Waldo R (Blanche G; 1) chemist Vick Chemical Co h809 Howard
 Wych Frances M Mrs sten r117 S Forbiss
 Wyche Blanche C (c) sec to pres r525 Macon
 " Gertrude B (wid Jas E) h1607 Spring Garden
 " Norman H agt Pilot Life Ins Co r1607 Spring Garden
 " Pearl E dir Prox Welfare Dept r824 Walker av
 " Phyllis H sten Juvenile Hosiery Mills Inc r1607 Spring Garden
 " Walter A (c; Cath) lab Sou Ry Sys h1306 Gray
 Wylie Annie E (wid Arth S; 4) textile wkr h1 Vine (Prox)
 " Arth S jr (Henrietta H; 1) textile wkr r1 Vine (Prox)
 " Walter (c; 3) icemn h713 Mile Run
 Wymach Garner (Mack's Barber Shop) r211 W Sycamore
 Wynn see also Winn
 " Walter (c) h515 East
 " Walter jr (c) r515 East
 Wynne Callie E Mrs garment wkr Blue Bell h633 S Cedar
 Wyrick A Nevlm (Esther M) clk Guilford FCX Service r710 Broad av
 " Albert T (Carrie; Wyrick & Sons) h 710 Broad av
 " Bernard A textile wkr r62 Maple (Prox)
 " Bradley C (Annie E; 1; Bradley Wyrick Shade & Drapery Shop) h2408 Camden rd
 " Bradley Shade & Drapery Shop (Bradley C Wyrick) 110 S Greene
 " C Alton supvr Cone Memorial YMCA r68 19th (WOM)
 " C E pntr H L Coble 1705 Battle Ground av
 " Calvin slswn Fashion Shop r506 N Cedar
 " Calvin W (Edna B; 3) lieut City Fire Dept h506 N Cedar
 " Carl W (Magdalene M; 6) textile wkr h37 Maple (Revo)
 " Carnie L (Prestine B) asst underwriter Pilot Life Ins Co h903 Courtland
 " Chas textile wkr r White Oak Hotel
 " Chas L (Edithe E; 1) buyer Dillard Paper Co h222 College pl apt 1
 " Chas V (Hattie A) policemn h612 Douglas
 " Claude S (Nell G; 2) textile wkr h29 Spruce (WOM)
 " Claude S jr textile wkr r29 Spruce (WOM)
 " Connie E Mrs garment wkr Blue Bell 624 S Elm
 " D Waddell (Lena M; 3) textile wkr h 118 16th (WOM)

WYRICK

" Dewey D mgr Jefferson Square Billiard Parlor r RD 5
 " Douglas E (Louise K; 1; Wyrick & Sons) h708 Broad av
 " Edna textile wkr r19 Maple (WOM)
 " Ervin A r3910 Philip av (B)
 " Frank A (Lucille) mgr h336 Bellemeade
 " Fred textile wkr Carter Fabrics Corp S Elm nr end
 " Garland N (Mohea M; 3) bus opr Duke Power Co h311 N Forbis
 " Geo W (Minnie H; 1) roofer 812 W Lee h do
 " Gladys L textile wkr r25 Hubbard (WOM)
 " Grover V (Jefferson Square Billiard Parlor) r High Point rd
 " H Gurlley (Lillie) carp r17 11th (WOM)
 " H Preston (Wyrick & Cummings) r Bessemer
 " Harlin E textile wkr r68 19th (WOM)
 " Harvey T office mgr Standard Brands Inc r612 Douglas
 " Henry P (Anna L) pres Yellow Taxi Co Inc h3910 Philip av (B)
 " Hilary O (Mamie; 3) stock clk Morton Motor Lines Inc h612 Willard (B)
 " Hotel (Wm S Wyrick) 342½ S Elm
 " Howard T appr Gboro News Co r High Point rd
 " Ida E textile wkr h13 Vine (WOM)
 " Isabella (wid Wm J) r107 16th (WOM)
 " J Edgar (Daisy) slsmn Gboro Motor Car Co h3 Oak ct
 " J Howard (Bessie; 3) textile wkr h102 15th (WOM)
 " Jack G (Pearl; 2) bus opr Duke Power Co r731 Pearson
 " Jacob E (Mary) textile wkr h10 Maple (Revo)
 " Jessie L Mrs textile wkr h19 Maple (WOM)
 " John (Kennith; 1) textile wkr h91 Summit av apt 6 (WOM)
 " John W textile wkr r21 Campbell (WOM)
 " Kenneth Mrs (1) textile wkr r82 14th (WOM)
 " Lacy D (Doris) asst overseer Prox Print Wks h1508 Textile dr (Prox)
 " Lillian Mrs (1) textile wkr h35 Hubbard (WOM)
 " Lois T Mrs sten D Newton Farnell jr and notary h2511 Sherwood
 " Lucille Mrs nurse 336 Bellemeade apt 304 h do
 " Luther A supt City Maintenance Dept h307 N Spring
 " Mae L garment wkr Blue Bell r McLeansville RD 1
 " Marvin O (Annie; 2) textile wkr h43 Hubbard (WOM)
 " Mary C (wid J Andrew) r62 Maple (Prox)
 " Mary F bkpr S T Wyrick & Co r701 Percy
 " Mary L student r13 Vine (WOM)
 " Maude M textile wkr r812 W Lee
 " Mohea C emp Gboro Overall Co Inc r311 N Forbis
 " Myrtle L textile wkr r25 Hubbard (WOM)
 " Myrtle M Mrs (1) h315 Walker av
 " Nellie G Mrs forwn Blue Bell r RD 2

W. H.
Sullivan
Co. Inc.

HEATING

YORK
Air
Conditioning

Sprinkler
Contractors

ENGINEERS

WINKLER
Stoker

ESSO
Oil Burner

313½
S. Greene St.

Tels.

6167
6168

D
O
C
K
E
R
Y
LUMBER
CO.

Dial

5167

GUILFORD MEMORIAL PARK

BEAUTIFUL AND COMPLETE INTERMENT SERVICE

Perpetual Care

Highway No. 70 and 29, Half Way between High Point and Greensboro

HOME BUILDING AND LOAN ASSOCIATION

ASSETS OVER \$3,500,000.00

"SAVE TO BUILD, BUILT TO SAVE"

JOS. J. STONE, Pres.

113 N. GREENE ST.

DAVID J. WHITE, Sec.-Treas.

MASSACHUSETTS MUTUAL LIFE INSURANCE COMPANY

Telephone 5107

ALVIN T. HALEY, General Agent

2nd Floor Jefferson Bldg.

WYRICK
 " Nettie L Mrs garment wkr Blue Bell r RD 5
 " Pauline (wid Grady; 2) textile wkr h 1006 Union
 " Prestine B Mrs tchr David Caldwell Sch h903 Courtland
 " R G pntr H L Coble 1705 Battle Ground av
 " Rachel slswn Silver's r High Point rd
 " Raymond R (Pauline; 2) textile wkr h14 11th (WOM)
 " Robt E (Myrtle W; 5) textile wkr h 25 Hubbard (WOM)
 " Robt G garment wkr Blue Bell r Mc-Leansville RD 1
 " Robt R (Jennie) fndrywkr Glascock Stove & Mfg Co h119 Bishop
 " Rose textile wkr r20 Cypress (Revo)
 " Ruby L clk Charles Stores Co r High Point rd
 " Ruby L textile wkr r21 Campbell (WOM)
WYRICK S T & CO (Samuel T Wyrick), Office Supplies and Equipment, Engraving and Printing, G F "All Steel" Office Equipment Exclusive Dealers 119 N Greene, Tel 4133 (For further information see right side lines and page 42 Buyers' Guide)
 " Saml T (Lessie L; S T Wyrick & Co) h701 Percy
 " Saml T jr slsmn S T Wyrick & Co r701 Percy
 " Ulysses S (Audrey; 3) textile wkr r10 Maple (Revo)
 " Vaughn E (Lois T) atndt Holden Filling Sta h2511 Sherwood
 " Virginia sch tchr r3 Oak ct
 " W Arth (Minnie V; 2) mech M G Newell Co h401 Holt av (B)
 " Walter E (Ada) textile wkr h1 Maple (WOM)
 " Wm H (Fannie M; 2) textile wkr h 68 19th (WOM)
 " Wm S (Wyrick Hotel) r342½ S Elm
 " Wm W (Annie; 1) textile wkr h21 Campbell (WOM)
 " & Cummings (H Preston Wyrick, Gurney C Cummings) filling sta 257 E Washington
 " & Sons (Albert T and Douglas E Wyrick) bldg contrs 710 Broad av
 " Wysong Fannie (wid O C) r523 Summit
 " & Miles Co Inc Russell F Hall pres Emry C Green v-pres Eug K Patterson sec-treas machy mfrs 625 Fulton
 " Yale Edgar A slsmn h203 Tate apt A2
 " Marie W (wid Julius) r203 Tate apt A2
 " Yancey Ann M sten r710 Morehead av
 " Carrie J (c) r Flora L Mebane
 " Clyde L (Preston W; 2) trav slsmn h 106 S West Greenway
 " Earl C (c; Margt) barber Lonnie E Reynolds h417 Stedman
 " Gertrude (wid Robt) r417 Guilford av
 " Jack P musician r710 Morehead av
 " John P (Anna M) slsmn h710 Morehead av
 " Lottie M (c) maid r Flora L Mebane
 " Marie A bkpr Standard Theatre Supply Co r710 Morehead av
 " Sallie (c) maid r Flora L Mebane
 " Sophronia (c) cook Liggett's Drug Store h995 Armstrong
 " Viola (c) child nurse 709 Woodland dr (IPk)
 " Yandle Harvey M (Bonnie C; 2) printer Gboro News Co h1513 Spring Garden
 " Wm C (Lela; 1) emp Oettinger Lbr Co h521 Terrell
 " Yantiss Alvin C student r2209 Pinecrest rd (SH)
 " Clinton J student r2209 Pinecrest rd (SH)
 " Dorothy B clk r2209 Pinecrest rd (S H)

YANTISS
 " Jesse A (Anita S; 1) h2209 Pinecrest rd (SH)
 " Yarber Cameron T ptrnmn Blue Bell r High Point RD 1
 " Yarboro Jas E (Mary S) h1710 W Market
 " Thos W (Lucille L) meat ctr Ivory Stores r110 Wilson
 " Yarborough Chas F (Mary A; 3) textile wkr h12 Cypress (Prox)
 " Ernest (c; Margt) lab h1026 E Washington
 " Frank (c; Jean) h911 Dick
 " Grady R (Mildred Z) city pass agt Sou Ry Sys h2301 Walker av
 " Hannah Mrs textile wkr r54 17th (WOM)
 " Henry K (c; Hattie) h211 N Dudley
 " Herbert (c) carp h331 Gillespie
 " Leroy B (Rebecca F) bkpr Sou Converting Co r RD 5
 " Mildred Z Mrs tchr Clara J Peck Sch h2301 Walker av
 " Minnie L maid h1024 E Washington
 " Virgil driver Blue Bird Taxi 223 Ashe
 " Yarbrough Benj C (Mary T) clk Ry Exp Agcy Inc h416 Delancey (B)
 " Jasper L (Alice V; 3) textile wkr h16 Spruce (Prox)
 " Lillian (c) dom r607 Ireland
 " Thos M asst ship clk Ambrosia Cake Bakery r RD 2
 " Yarman Oliver (Helen) purch agt h312 E Bessemer av
 " Yates Bettie L textile wkr r40 17th (WOM)
 " C Hildred (Doris) textile wkr h19 12th (WOM)
 " Chas G (Louise C; 2) v-pres Vick Chemical Co h300 S Aycock
 " Chas G jr student r300 S Aycock
 " E Brantley h321 Church
 " Eliz H r300 S Aycock
 " Eliz W tchr Caesar Cone Public Sch r636 N Elm
 " Gurney h2234 W Garland
 " Howard C sander Arnold Stone Co of NC Inc r1230 Oakland av
 " J Monroe textile wkr h14 Cypress (Prox)
 " Jean student r300 S Aycock
 " Junius B (Annie D; 5) textile wkr h 40 17th (WOM)
 " Kath E (wid Peter P) h319 Church
 " Lois F garment wkr W Koury Co r 618 Arlington
 " Mary L (wid Jos H) r2234 W Garland
 " Nancy L student r300 S Aycock
 " Nathan W atndt Jas C Morgan r1900 W Lee
 " Robt L (Julia ; 2) asst supt White Oak Mills h82 16th (WOM)
 " S Alton (Bessie M; 1) asst sec Gate City Bldg & Loan Assn h1404 Madison av
 " Thos H (Viola; 3) textile wkr h6 Spruce (Prox)
 " Velnor E textile wkr r40 17th (WOM)
 " Walter C (Lovie D; 1) groundmn Duke Power Co r1219 Asheboro
 " Yearby Lillian S Mrs h124 S Mendenhall
 " Yeates Geo slsmn r404 Blandwood av
 " Yeates John F (Carrie R; 1) eng h322 Tate
 " Nannie E (wid Thos E) h830 Worth
 " Yellock Elias (c) farmer h2130 Gorrell
YELLOW TAXI CO INC, "The Thinking Fellow Calls the Yellow," 259 E Washington, Tel 5161 (For further information see page 48 Buyers' Guide)
 " Yelverton Clara clk Colonial Ice Co r Friendly rd RD 2
 " Geo A (Clara) tchr Lindley Jr High Sch h Friendly rd extd RD 2
 " Yeoman Lawrence R (c) barber Dixie Barber Shop r911 E Market

W. F. Ross

111 Piedmont Bldg. "THE AUCTION REALTOR" Phone 6954

Yoder Ann E emp Gboro F F Hosiery Mills Inc r403 Burtner
 " Fredk M (Anne Y) clk Prox Mercantile Co Inc r403 Burtner
 " Glenn (Hilda W) druggist h318 Asheville apt 6
 " Mabel M (wid Rozell R; 2) h403 Burtner
 " Phyllis clk Prox Mercantile Co Inc r403 Burtner
 Yoeman Virginia (c) maid r416 E Market
 Yokely Jacob (c) h626 Oak
 Yokes Oscar A (Anna K; 2) slsmn h413 W Radiance dr (SH)
 York Alphonso A slsmn Duke Power Co r519 Arlington
 " Amanda L (c) cook 303 Victoria
 " Bascom G pntr r1505 Lexington av
 " Carroll F (Mildred; 1) carp r1607 Tucker (E)
 " Chas (Selden) textile wkr h6 Church (Pom)
 " Chas M (Ida; 2) carp h336 Ashe
 " Chas W (Ruth M) wtchmn h900 Dillard
 " Chester B (Ruth; 2) eng South-eastern Bldg h604 Ross av
 " Clarence A r1606 Phillips av (E)
 " Clarence L (Louise W) carp r336 Ashe
 " Cletis R textile wkr Carter Fabrics Corp S Elm nr end

YORK CLOTHING CO, Harry E Stegall Mgr, Men's and Boys' Clothing, Ladies' Ready-to-Wear and Millinery 342 S Elm, Tel 7687

" D Marshall (Lucinda) h1707 Holbrook
 David D (Eliz V; 1) mech Horton Motor Lines Inc r2208 High Point rd
 " Earl D textile wkr Carter Fabrics Corp r Wm L Moser
 " Edw E (Louise P) slsmn McMillan's Dept Store Inc r429 McAdoo av
 " Elsie J textile wkr Carter Fabrics Corp S Elm nr end
 " Ernest C (Alma B) bkpr Citizens Coal Co r Tabernacle rd RD 4
 " Ernest C jr cash Ivory Stores r Asheville extd
 " Fobbie (Mittle) textile wkr r541 Pearson
 " Golda A (wid Claude W; 1) h519 Arlington
 " Grady L (Betty; 2) carp United Bank Bldg Co h1110 Gregory
 " Helen Mrs mlnr 106 S Elm r1102 Elwell av (B)
 " Helen L slswn Charles Stores Co r544 Highland av
 " Ira E (Mary E; 6) carp h1608 Hardie
 " J Edw (Orphia D) carp h1607 Tucker (E)
 " J Luther (Naomi; 3) contractor h1606 Phillips av (E)
 " Jas R genl mgr Gboro-Fayetteville Bus Line r Asheville N C
 " Jesse G (Viola M) pntr h1111 Northwood
 " John D slsmn r1606 Phillips av (E)
 " John E slsmn Gboro Nehi Bottling Co r RD 2
 " John L (M Louise) bkpr North State Chevrolet Co h1025 Madison av
 " Juanita textile wkr r213 E Bragg
 " Lester (Helen) electn h1102 Elwell av (B)
 " Louise P Mrs v-pres McMillan's Dept Store Inc and clk Blue Bell r429 McAdoo av

YORK

" Louise W Mrs garment wkr W Koury Co r336 Ashe
 " Lucy Mrs opr Lady Fair Shop Inc h4223 Winston Salem rd
 " Lula S Mrs (2) h213 E Bragg
 " Mamie B (c; 2) maid h315 Gillespie
 " Nancy O student r220 Tate
 " Nannie L garment wkr Blue Bell r217 Kensington rd
 " Nell Mrs garment wkr W Koury Co r500 Arlington
 " O Frank jr teller Home Industrial Bank r220 Tate
 " Oletha textile wkr Carter Fabrics Corp r213 E Bragg
 " Oscar F (Iva B) ticket agt Sou Ry System h220 Tate
 " Rayfield J slsmn Belk's Dept Store r Asheville extd
 " Roy textile wkr r408 Arlington
 " Ruth M Mrs garment wkr Blue Bell h900 Dillard
 " Saml C (Stella M) supt Chas W Angle Inc r High Point rd RD 3
 " Thos A (Margt L) bus opr Duke Power Co h814 Terrell
 " Thurl H (Elsie G; 1) r610 W Lee
 " Viola Mrs textile wkr r105 17th (W OM)
 " W Bartlett (Lula) h910 Caldwell
 " W Rufus (Archie M; 3) cabtmkr 845 Worth h do
 " Wade C (Beulah M) mgr King Cotton Hotel Barber Shop h544 Highland av
YORK WM M HON (Gladys W; 2; York & Boyd), Judge City Juvenile Court, h202 S Tremont dr, Tel 5615
 " Woodrow W (Dorothy A; 1) hosiery wkr r1558 Lovett
 " Worth (Lucy) hosiery wkr r4223 Winston Salem rd
 " & Boyd (Wm M York, Chas T Boyd) lawyers 101 N Elm R203
 Yorkshire Insurance Co Ltd The Ernest L Hearne spl agt 125 S Elm R506
 Yost Elmer D (Bessie S; 2) pres-treas Dixie Realty & Loan Co h412 N Cedar
 " Elmer P (Lydia S) emp Pet Dairy Products Co h203 E Bessemer av apt 6
 " Mildred F student r412 N Cedar
 Youmanes Ellie (c; Mary; 1) lab h1119 E Washington
 Younce Adam (Johnnie B; Younce & Younce) h7 Justall ct
 " Geo A (Lois S; 2; Younce & Younce) h921 N Eugene
YOUNCE & YOUNCE (Geo A and Adam Younce), Attorneys-at-Law 603-604 Southeastern Bldg 100 N Elm, Tels Office 8926, Res 9619 and 8649
 Young Anthony (c) textile wkr h1102 Landreth
 " Carrie (c) Indry wkr Dick's Indry Co h428 East
 " Chas (c; Cora) janitor Washington St Grammar Sch h1106 E Lee
 " Claude A (Linda M) hlpr h812 Milton
 " Cleta r221 Church
 " Clyde dairy wkr Piedmont Dairy Farms Inc r Paul D Hubert
 " Cornelia (wid Perry A) r2400 Spring Garden
 " Coy D (Edith M) meat ctr Ivory Stores h512 N Elm
 " Edw (c) taxi driver h505 East



Greensboro
Motor Car
Co.

BUICK
Automobiles

SALES
SERVICE
PARTS

200-202
N. Forbis

PHONE
2-3148



Office Furniture

**JOS. J.
STONE & CO.**



File Cabinets

Venetian Blinds
Rugs, Safes



Bookkeeping Systems

225 S. Davie
Phone 2-0123



Printing

**FUEL
OIL**

Kelly Oil Co. Inc.

Premium Fuel Oil for Heaters and Furnaces
Kerosene—Delivered To Your Home

1410 W. LEE

PHONE 2-2185

**FUEL
OIL**

Phipps Hardware Co., Inc.

Builders' Hardware—Sporting Goods—Paints—Majestic Ranges—Toys
China, Glass and Silverware

211 North Elm

Phone 2-0179

YOUR
NASH
DEALER

STEWART
MOTOR
CO.

314
BELLEMEADE
A
DUCO
RE-FINISHING
BODY & FENDER
REPAIRING
TEL.
4572

L. B.
Gallimore

—
General
Contractor

—
508
Jackson

—
Tel.
2-2028

YOUNG

- " Ehrman H (Dubl-Wear Textile Co) pres Ebroclo Shirt Co Inc r202 Ashe
- " Eliza (c) maid h1307 Payne
- " Eliz B prof Gboro College r140 College pl
- " Ella (c; 8) h1407 Freeman's Mill rd
- " Ernest W (c; Countess) prsr Holt Cleaning Co h1708 E Market
- " Ervin R (c; Emma) h319 Regan
- " Estella (c) maid r420 High
- " Frances B Mrs (1) sten Cone Export & Comn Co h1559 Walker av
- " Frank (c; Mary) h416 Macon
- " Frank L (Lilly G; 4) reporter h516 5th av
- " Geo (c) janitor Jos Ruzicka r1225 Gray
- " Geo (c) lab r812 E Sycamore
- " Geo (c; Georgianna; 1) lab r606 Essex
- " Geo (c) porter Ry Exp Agcy Inc r809 W Whittington
- " Gus (c; Beatrice) driver Tomlinson Co Inc h1108 E Bragg
- " Helen (c) r505 East
- " Henry M (Patricia) agt Sou-Dixie Life Ins Co r233 N Cedar
- " Ida B (c) r509 Law
- " Jas (c) appr The Watch Shop r1113 E Market
- " Jas (c; Ida; 1) brklyr h704 Macon
- " Jas (c; Iona) janitor Carolina Steel & Iron Co 1437 S Elm
- " Jas (c) usher Palace Theatre r713 Woodland dr (IPk)
- " Jas H (c; Willie; 1) lab h1221 Gray
- " Jas L (Mozelle; 2) textile wkr r823 Bilbro
- " Jas R (Annie McI) dept mgr Cone Export & Comn Co h304 Irving pl (IPk)
- " Jas S (c; Ollie) janitor h245 W Whittington
- " Jesse B (Addie; 1) wtchmn h70 20th (WOM)
- " Jessie (c; Eula B; 1) lab Sou Convert-ing Co h rear 441 E Washington
- " John (c) lab r428 East
- " Lenora (c) cook 713 Woodland dr (I Pk)
- " Lillie M (c) maid r109 S Gilmer
- " Lizzie M (c) maid h425 Stewart
- " Margt (c) r1221 Gray
- " Mary (c) maid r425 Cole
- " Mary Y Mrs production wkr Sou Dairies Inc h1121 Magnolia
- " Maybelle (c) Indry wkr Dick's Lndry Co r823½ S Ashe
- " Melvin (c; Jeannie) driver Colonial Ice Co h1034 E Washington

YOUNG MEN'S CHRISTIAN ASSN.
Dr Henry L Cook Jr Pres, A Paul Routh V-Pres, Walter A Carnes Genl Sec, L Vander Liles Recording Sec, John W Robbins Treas, 517 W Market, Tels Business Office 4148, Genl Sec 2-2673 (For further information see right bottom lines and page 3 Buyers' Guide)

- " Men's Christian Association Hayes-Taylor Memorial (c) Thos E Hummons sec 1059 E Market
- " Mildred Mrs (1) clk r318 Asheboro apt 41
- " Montgomery K (Pauline S) dist supvr Fuller Brush Co r214 South Park dr
- " Nannie (c) maid 110 S Mendenhall
- " Napoleon (c; Wilma) lab h606 Essex
- " Niel pntr r218 Ashe
- " O R bus opr Atlantic Greyhound Lines r High Point rd
- " Porter (c) farmer h1032 E Washington
- " Priscillus (c; Sallie; 1) stove repr Huntley-Stockton-Hill Co h210 East
- " Ray A (Bertha M) mono opr Trade Typesetters h1409 Northfield

YOUNG

- " Raymond (c) porter Ry Exp Agcy Inc r809 W Whittington
 - " Richd H (c; Della) driver Colonial Ice Co h1016 E Washington
 - " Robt (c; Kath; 1) bellmn O Henry Hotel h419 Lindsay
 - " Robt A (Mary Y) landscape gdnr h 1121 Magnolia
 - " Roosevelt (c) h2007 E Market
 - " Rufus (c) student r418 High
 - " Sally (c) Indry wkr Dick's Lndry Co r 823½ S Ashe
 - " Saml (c) r346 Regan
 - " Saml (c) clk McMillan's Variety Store 623 E Lee
 - " Saml (c) gdnr r111 Huffman
 - " Sarah (c) maid r703 E Lee
 - " Teny H (Eliz; 1) h200 Macy (MHts)
 - " Thos R (c; Albertine L; 2) carp h1225 Haynes
 - " Vance (c) h1304 Ashe
 - " Ventress A (Margie) sismn Dick's Lndry Co r Church extd
 - " Virgil (c; Edna; 1) lab h222 East
 - " Virginia clk Jefferson Standard Life Ins Co r440 W Smith
 - " Walter R r429 W Sycamore
 - " Wm (c) huckster r1032 E Washington
 - " Wm (c; Ruth; 3) lab City Recreation Comn r705 Ireland
 - " Wm E (c) lab Armour Fertilizer Wks r RD 4
 - " Women's Christian Assn Mrs Nell H Knight pres Doris C Boss genl sec Mrs Alberta R Durham treas 314 N Davie
 - " Women's Christian Assn Residence Mrs Gertrude Blackwood sec 312 N Davie
 - " Z Vance (Genera) dep collr U S Int Rev h616 N Mendenhall
 - " Zula (c; 4) h1103½ W McCulloch
 - Youngblood J Henry (c; Emma; 1) sta firemn h917 Bennett
 - Younger B M (Thelma E) agt Pilot Life Ins Co r437 Arlington
 - " H Frank (c; Lillie; 2) textile wkr h 2305 Charlotte
 - " Lula B r County Home
 - Yount Lester M sismn Standard Oil Co of N J r1803 Spring Garden
 - " Mary J (wid John A) h1803 Spring Garden
 - " Myra A garment wkr Blue Bell r YWCA
 - Younts A Herman (Pauline; 3) textile wkr h24 11th (WOM)
 - " Alicia F student r600 Julian
 - " Bernard (Jessie) textile wkr r32 Cypress (WOM)
 - " Braxton C (Annie B; 1) printer Gboro News Co h600 Julian
 - " Braxton C jr appr Trade Typesetters r600 Julian
 - " Carl A (Ione M) real est 126½ W Sycamore R201 h909 Morehead av
 - " Chas O (Eula T) mach Sou Ry System h802 Scott av
- YOUNTS-DeBOE CO, Geo H DeBoe Pres, Hank B Millican V-Pres, Ashley S James Sec-Credit Mgr, Clothing, Men's Furnishings, Hats and Shoes 106 N Elm, Tel 2-3163 (For further information see left side lines and page 14 Buyers' Guide)**
- " Ethel r Mrs Martha D Younts
 - " Florence C (wid Anson L) h210 S Forbis
 - " Geo R (Kate S; 3) carrier USPO h 400 E Whittington
 - " Lizzie (wid Zack) textile wkr h32 Cypress (WOM)
 - " Martha D (wid W Jos) h Friendly rd extd RD 2
 - " Mildred D student r909 Morehead av



DRINK

Coca-Cola

IN BOTTLES

Delicious and Refreshing

GREENSBORO COCA-COLA BOTTLING COMPANY

**YOUNTS**

Millard S (Maude) slsmn h711 Dover rd (IPK)
 Oscar R r210 S Forbis
 Roy L r400 E Whittington
 Roy W (Mattie R; 3) textile wkr h45 21st (WOM)
 Wm E (Lois A; 1) prin Bessemer Sch h3704 E Bessemer av (B)
 Wm E jr emp Guilford Dairy Co-Op Assn r3704 E Bessemer av
 Yountz Pauline sten r2300 Spring Garden
 Yours Garrett (c; Annie; 2) lab City Maintenance Dept h227 N Gilmer
 Stanford (c) lab r227 N Gilmer
 Youse Caroline (c; 2) maid r202 Gillespie
 Jas A (c; Ollie; 3) janitor Phil R Carlton Inc h166 W McCulloch
 Yow Allie B textile wkr r82 15th (WOM)
 Blanche C Mrs slsmn Montgomery Ward & Co h1106 Magnolia
 Burley G (Lettie V; 2) asst overseer h82 15th (WOM)
 C Hampton barber Gate City Barber Shop r RD 3
 Carl textile wkr Carter Fabrics Corp S Elm nr end
 Charlene R opr SBT&TCo r1106 Magnolia
 Ethel M textile wkr Carter Fabrics Corp S Elm nr end
 Eug H (Mary B; 1) garment wkr h348 W Lee
 Fletcher R (Mae M; 1) delmn h1206 Hertford
 Floyd T (Connie; 1) sand and gravel High Point rd RD 3 h do
 Hazel M emp Gboro Overall Co Inc r RD 1
 J Henry (Inez; 2) textile wkr h108 14th (WOM)
 Jas T (Clatie; 2; Cox Vending Machine Co) h814 Glenwood av
 Juanita cashier Imperial Life Ins Co r1106 Magnolia
 Lillie A r82 15th (WOM)
 Lou C (wid Raleigh C) h929 Fair Grounds av
 Mamie (wid Edw M) r814 Glenwood
 Mary S garment wkr Blue Bell r348 W Lee
 Oren F (Annie P) textile wkr h107 15th (WOM)
 Robt L (Blanche C) slsmn h1106 Magnolia
 Thos B (Nardelle D) appr Gboro News Co r RD 3
 Tyrus L (Mildred; 2) hosiery wkr h2407 Spring Garden
 Wm B (Belle; 6) textile wkr h106 15th (WOM)
 Wm T (Carrie L; 1) textile wkr h50 Maple (Revo)
 Yungkurth Chas J (Beth) mgr The Great Am Tea Co h809½ Rankin
 Yunnone Jos (Dixie) restr 1843 Spring Garden r1904 do
 Zachary Howard textile wkr r618 Julian
 Lillie nurse 428 Prescott r do
 Zager Max (Goldie; 2) mgr Palace Theatre and Standard Theatre Supply Co h2108 Rolling rd (SH)

ZANE EDWARD R (Frances W; 3; Everett, Zane & Muse), h1068 W Kemp rd (Hamilton Lakes), Tel 2-2710

Zapf John S (Louise) mgr Swift & Co h308 S Spring apt 4
 Virginia L Mrs r308 S Spring apt 4

Zauber Milton H (Mollie; 1) pres-treas The Gboro Overall Co Inc h508 Country Club dr (IPK)
 Milton H jr formn r508 Country Club dr (IPK)
 Raymond G clk Gboro Overall Co Inc r508 Country Club dr (IPK)
 Zedaker Worth C (Margt) driver Horton Motor Lines Inc r916 Lexington av
 Zeiger Chas E (Ruth A; 1) rep h2315 Lawndale dr (F)
 Zeigler Hubert N (Willie L; 1) whse formn Western Auto Supply Co h 512 E Bessemer av
 Zenke G Otto interior decorator Morri-son-Neese Furn Co r O Henry Hotel
 Zervos Mike (Cath; 1) cook N C Diner h226½ N Market R10
 Zibblin John R textile wkr Carter Fabrics Corp r332½ W Washington
 Ziegler Saml ins agt r350 Ashe
 Saml G (Lola B) rodmn Chas S Kirby r546 Brooks (B)
 Ziglar Allen V clk Man's O Henry Drug Store r215 N Edgeworth
 Norman counterterm Snow White Shop r215 N Edgeworth
 Pearl (c) r1112 S Cedar
 Philip E baker Jones Bros Bakery Inc r113 E Lee
 Saml V (Daisy H) agt Jefferson Standard Life Ins Co h215 N Edgeworth
 Zimbo Stanley (Amoco Service) r423 N Edgeworth
 Zimmerman Fred (c) r516 Macon
 John G (Nola A) mech Adamson Cadillac Co Inc h512 Broad av
 John H (Floride W) sr conferee U S Int Rev Agt h906 W Market apt 4B
 Marcella slsmn S H Kress & Co r512 Broad av
 Reuben E (Margt W; 3) whol rep h622 Scott av
 Zink Augusta (wid John W) r2310 Freeman's Mill rd
 Helen W Mrs tchr Prox Public Sch r RD 3
 Wm P (Helen) trav slsmn h2304 Freeman's Mill rd
 Zion Methodist Episcopal Church (c) 45 Railroad (TC)
 Zipp Sausage Co Inc Frank Zipperer pres Frank J Zipperer sec John R Johnston treas 411 E Market
 Zipperer Frank (Alice) pres Zipp Sausage Co Inc h300 Burtner
 Frank J (Jean R) sec Zipp Sausage Co Inc r2511 Sylvan rd
 Jean R Mrs clk Pilot Life Ins Co r 2511 Sylvan rd
 Wm P stuffer Zipp Sausage Co Inc r300 Burtner
 Ziprik Gustav (Genevieve; 2) program dir Cone Memorial YMCA h5½ Bogart (Prox)
 Zirkle Margt P Mrs slsmn Ellis Stone & Co h1202 Grayland
 Plaine B (Margt P) terminal agt Ry Exp Agcy Inc h1202 Grayland
 Zitzo Augusta cigar mkr r110½ Lewis
 Esther r110½ Lewis
 John (Josephine) h110½ Lewis
 Zollicoffer Bertha A Mrs resident mgr Dixie Apts h336 Bellemead apt 305
 Zourzoukis Geo countmtrn Star Cafe r208 S Forbis
 Zrakas Nick K (Daisy; 2; O K Lunch) h510 S Eugene
 Zuckerman Bernard clk h1208 Madison
 Zwicky Fredk (Lucille; 2) formn h2613 Springwood dr

For Life
 Insurance
 and
 Annuities
 See

The Henry P. Foust Agency

State
 Mutual
 Life
 Assurance
 Company

Suite
 516
 Southeastern
 Building

PHONE
 2-1086

B E L K 'S

Greens-
 boro's Most
 Popular
 Department
 Store

DIAL
 3-1731

COAL
Heat

GREENSBORO

ICE &

COAL

CO., Inc.

*"Where
Quality
is a
Fact"*

May We Solve
Your Coal
Problem

DIAL

2-3171

ICE
Coal

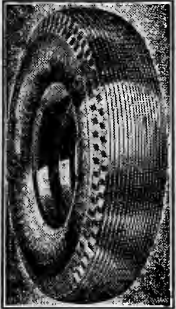

**GENERAL
TIRE
SERVICE**

INC.

Distributors
GENERAL
Tires and
Batteries

Re-Capping
Accessories

**ONE-STOP
SERVICE**

E. Gaston and
Davie Sts.

PHONE
8176

JEFFERSON STANDARD LIFE INSURANCE CO.

GREENSBORO AGENCY

12th Floor Jefferson Standard Bldg.

'Phone 2-1181

MORE GOODS
ARE BOUGHT AND SOLD
THROUGH THE
CLASSIFIED BUSINESS LISTS
OF THE
DIRECTORY
THAN
ANY OTHER MEDIUM
ON EARTH

Sporting
Goods
Corbin
Hardware

ODELL'S

DeVoe
Paints
Barrett's
Roofing
PHONE 4171

The Carolina's Greatest Hardware House

HILL'S GREENSBORO

Directory of Household,ers, Occupants of Office Buildings and
Other Business Places, Including a Complete
Street and Avenue Guide
1940

Copyright, 1940, by Hill Directory Co., Inc.

In the following list the named streets are arranged in alphabetical order, followed by the numbered streets in numerical order, the intersecting streets being shown. The number of each building on the street is given in numerical order, and opposite the number is placed the name of the occupants or houseowner or tenant. In the business blocks containing offices the occupants are shown by room numbers where practicable, in apartment homes the number denotes the number of the apartment. In all streets both sides of the street are included in one list. The profession or business of individuals or firms is given only at their respective place of business; to find occupation of others refer to Alphabetical List of Names.

The symbol © following a householder's name indicates that we have received information during the canvass that the house is owned by some member of the family, but as the publisher cannot and does not guarantee the correctness of the information furnished, nor the complete absence of mistakes no responsibility for errors can be or is assumed, nor can the publisher furnish further information than that shown.

(c) denotes colored.

ABERDEEN TERRACE — North from 1400 W Market Madison av intersects

- 200 Scarboro Jas M
201 Whitehurst T Bayard ©
207 Scaer Roland E Rev
208 Briles C Ralph ©
209 Lloyd Aubrey P ©
210 Clement Adam
211 Sigler Harry F ©
212 Walker Fred L
Northfield intersects
300 Keeley Chas A ©
303 Roberts Claude R
304 Holmes Nicholas S ©
305 Harry Reece P ©
306 Robinson Austin W ©
309 Denny Cath C Mrs ©
310 Knight Numa E ©
Fairmont intersects
400 Graham Roscoe D ©
401 Glickman Katie Mrs ©
402 Tillman J Earl ©
403 Guin Herbert L
405 Bell Ralph E
407 Pollard W Frank mfrs agt
410 Lull J Richd
413 Morgan E Frank ©

ADAMS—North from 1112 W Mar- ket

- 105 Hodnett Jamie D
107 Littlejohn Vance T
Smith John W
109 Strong Cornelia ©
111 Smith Latta E ©
112 West Ernest J
114 Covington R Glenn
Team Benj G
Madison intersects
206 Apartments
1 Bretz E Raymond jr
2 Jones Clarence D jr
3 Weatherly J Harry
4 Hunken Walter L
Hampton intersects

218 Cox Wistar E © Guilford intersects 400 Wright Cary N ©

ALADDIN (Pomona Mills)—South from 23 Boren

- 1 Morgan Clarence H
2 Humphrey Walter B
3 Melvin John H
4 Holcomb John A
5 Oliphant J Leighton
6 Poole Andrew D
7 Deaton L Kanie
8 Payne David
9 Jenkins Eug
10 Wiggs Wm R
11 Vacant
12 Watkins Saml G

ALANDALE RD (Irving Park) — North from opp 303 Meadowbrook ter

- 1505 Clendenin Kemp C ©
1511 Hill Saml R

ALBANY—East from near 442 N Dudley to N Luther, 3 north of Market

ALBANY (Scott Park)—East from 310 N Booker, 3 north of 1900 block of E Market

- 1901 VanStory Robt (c)
1903 Thompson John (c)
1904 Morehead John (c) ©
1905 Graves Otis (c)
1913 Vacant
1920 Johnson Frank (c)
1927 Miller Jas (c) ©
Marshall intersects
Huffman intersects
2110 Turner Robt (c) ©

ALDERMAN TERRACE — North from near 720 W Market

ALLEN—South from 528 Florida to limits, I west of Ashe

- 1606 Hood Haskell H (c)
1607 Brown Louis (c)
1610 Headen Roosevelt (c)
1614 Eulis Alf (c)

ALSTON—East from 1419 Ashe to Archer

- 404 Williams Sarah (c)

ALTON—North from 1924 Spring Garden, I east of Milton

- 111 Rochelle Lorena E Mrs
113 Slack Herbert R
114 Nelms Thos C
807 Moffitt Alton R
809 Purgason John T

ANDREW—East from 1201 S Elm, I south of Wiley

- 401 Elkins Lindon R
406 Johnson H Grady
408 Edwards Walter L ©
410 Calhoun Byron C

Caldwell intersects

- 500 Cox John A ©
Johnson Chapin G
501 Willard Carl C
504 Miller Melvin G ©
505 Glass David M ©
506 Leftwich LeRoy F
507 Garrett C Frank ©
508 Leftwich Robt E
509 Best J Harper ©
511 Cox John H
513 Donnell Harry H gro

ARCHER—South from 417 W Whit- tington to Florida Whittington intersects

- 1108 Russell Arth (c)
1110 McCollum Melvin (c)
1112 Edwards Jas (c)
1114 Martin Geo (c)
1115 McCarthy Ella (c)

Ely-
Bloodworth
Motors
INC.



Sales
and
Service

315 N. Elm

PHONE
2-3188



W. I. ANDERSON & CO.
CORNER GASTON AND FORBIS STS.
Wholesale Distributors
O & C FROSTED FRUITS AND VEGETABLES
ATLANTIC QUICK FROZEN FISH

BANK WITH SECURITY NATIONAL BANK OF GREENSBORO

Member Federal Deposit Insurance Corporation

LUMBER
BUILDING
MATERIALS

Brooks
Lumber
Co.

ROOFING
PAINTS

302-308
W. Lee St.

"Five Points"

PHONE

2-3193

SILLS
IS THE WORD FOR
SHOES
in Greensboro

SILLS
IS THE WORD FOR
SHOES
in Greensboro

SILLS
IS THE WORD FOR
SHOES
in Greensboro

ARCHER—Contd
1116 Lewis Clarence (c)
1117 Clapp Flora (c)
Ireland intersects
1200 Burton Albert C (c)
1201 McCullough Steph (c)
1202 Williams Quinnie (c)
1203 Williams Georgia (c)
1204 Childs Cora L (c)
1205 McCullough Lillie (c)
1206 Chambers Wilson (c)
1207 Parker Alice (c)
1208 Higgins Walter (c)
1209 Goolsby Mary E (c)
1210 Jones Carrie (c)
1211 Garner Washington (c)
1213 Garner Wesley (c)
1214 Brown Wm A (c)

ARDEN PLACE—South from 1900
block W Market, I west of May-
flower dr
108 Marks Benj @
110 Kenerly Dan L @ bldg contr
110 Milloway Wm H @
111 Boren G Simpson jr @
112 Reed Thos C @

ARGYLE COURT—South from 410
Lindsay, I west of Sou Ry
101 Phillips Wm (c)
102 Headen Junius (c)
103 McNeil Thos (c)
104 Donnell Minnie (c)
105 Scales Maggie (c)
106 Hampton Emma (c)
108 Compton Garland (c)
110 Brown Jas E (c)
112 Setzer Mary G (c)
114 Jenkins Jas (c)
116 Campbell Quincy (c)
118 Johnson Wm (c)
120 Miller Saml (c)

ARIKWRIGHT AV (Proximity) —
North from 4th, 3 east of Sum-
mit av
1201 Hill L Courtland
1203 Seawell J Tracy
1205 Sharpe John H
1207 McDonald Denby T
1209 Land W Thurman
1211 Brady John W
1213 Collins Clarence N
1215 Leonard G Herbert
1217 Murphy Anthony T
1219 Phillips John L

ARLINGTON — South from 124
Asheboro, I east of S Elm
cor Centenary Methodist Church
408 Edison J Haskel
410 Vacant
412 Crawford Jas O
414 Upchurch R Lee
415 Centenary Methodist Church
(Baraca Class Room)
417 Rieves Bettie E Mrs @
418 Starr W Gurley @
421 Williams Ollie G
422 Tinnin Thos D @
427 Horry Frieda B Mrs @

Lewis intersects
434 Johnson Dora N Mrs @
437 Albright Jas A @
Ford Oscar A
Springer Brantley B
439 Fields Annie C Mrs
442 Sergeant Geo S @
444 Sisson Louise Mrs
447 Kirkpatrick Chas S Rev
448 Long Jas E
449 Long Edgar A
450 Self Archie L
452 Davis Sterling F
453 Hanes Funeral Home Inc (br)
Simpson W Gregory
456 Morrison Robt @
Hodgin N Rush
457 Robeson Cornelius B @
Robeson Ada art tchr

Lee intersects
500 Hodgin Ida T Mrs @
501 Breedon Fredk L
Breedon Estelle B Mrs furn
rms
502 Hepler Berla A Mrs @
506 Glascock Thos A @
507 McNairy Bessie @
McNairy Ethel @
508 Jerome Wm T @
515 Morris Jos C @
518 Iseley Nina M Mrs @
519 York Golda A Mrs @
520 May Leacy M Mrs @
Hockett Lura nurse

521 Westmoreland O Hobson
523 Hodgkin J Vernon @
524 Hunt J Douglas
Bragg intersects
601 Newton Leonard B
Carnell Wm C
Freeman Elmer J
Davis Wm E
604 Spainhour Edwin S @
607 Byrum Robt M
609 Lewis Wm G @
612 Caveness R Lauren @
613 Pamplin Walter M @
614 Foster Nannie T Mrs @
615 Cable Geo W
616 Goff Clifford L
617 Hennessee Wm T
618 Norden Wm L
620 Foster Walter J @
621 Johnson Walter O
624 Mitchell Estelle J Mrs @
625 McPherson Wm J @
626 Karsay Cornelia Mrs @
627 Garrison Arth D @ bldg contr
628 Stanley Delta D Mrs
702 Pridgen Robt H
Morris G Grover
706 Loman Hazel F
710 Almond Geo F

McColluch intersects
800 Roberson Carl V
802 Rogers Frank J
804 Bryant Jack L @
806 Lackey Chas
808 Puckett Jesse C
Thornlow intersects
810 Crabtree Esther Mrs
812 McCraw Gabe R
812 Jarrell Theo R
813 Apple Avery A jr
817 Garner Ellic S

Gilbert intersects
901 Knight Ervin R @
905 Payne David A @
Whittington intersects
Wiley intersects
1102 Greensboro Weaving Co rayon
Fabrics
1115 Williams Frank
Andrew intersects

1200 US Testing Co Inc
1215 Portson Jesse C @

ARLINGTON EXTENDED — East
from 2600 block of S Elm extd,
I south of Robbins
— Comer Frank D
— Comer Jos E
— Comer Wm H
— Glidewell Edw
— Newman W Dewey @
— Ozment Elmer M @
— Pike Wm K @
— Springfield Cora Mrs @
— Springfield Jas H @

ARMFIELD PLACE — North from
216 Walker av, I west of Ashe
314 Ideal Candy Co whol
316 Armfield Motor Co reprs

ARMSTRONG—East from 321 Ben-
nett to 404 East
956 Lowe Wm (c)
958 Bingham Alf (c)
960 Smith Herbert (c)
962 Pattishall John (c)
964 Cauty Thos (c)
966 Shofton Beal (c)
968 Evans John (c)
985 Peoples Asbie (c)
987 Peoples Saphronia (c) @
997 Small John A (c)
999 Galloway Willard F (c)

High intersects
1031 Bratton Edw (c)
1033 Carmack Ernest (c)
1033 1/2 Hopkins Thos (c)
1035 Jackson Claxton H (c)
1041 Sellars Chas H (c) @
Best intersects
1050 McKee Wm F (c)
1051 McAlpin Paul (c)
1052 Ancrum Elijah (c)
1053 Bush Mattie (c)
1054 Richmond Mary E (c)
1059 Davis John H (c)

East intersects
1101 Lomax Walter T Rev (c) @
1109 Titus John (c)
1105 Bryan Wm (c)
— Washington St Grammar Sch
(c) (side ent)
Law intersects

ASH (Terra Cotta)—West from 1st
(Terra Cotta)
1 Raleigh Roy (c)
2 Waddell Poe D (c)
16 Waddell Alex (c)
17 Jones John (c)
18 Moore John (c)

ASHE—South from 217 W Sycam-
ore to city limits
202 Holt G Carson
205 Long Grace D Mrs
206 Rankin Margt L @ furn rms
207 Rich Carrie furn rms
209 Norris Addie Mrs furn rms
210 Clapp Laura W Mrs drsmkr
211 Petty Mary M @
218 Pope Mary M Mrs @ bdg
221 City Service Co parcel del
223 Blue Bird Taxi
224 Kouris John M
Kouris Agnes L Mrs furn rms
226 Allen Sims A

Washington intersects
310 Skinner M Minnie
312 Davies Emmette C
316 Armfield Ralph F
Armfield Kate C Mrs furn rms
Knight Bettie B nurse

Exchange pl intersects
336 York Chas M
337 Dant Victoria
338 Thompson Wm A
339 Vacant
341-45 First Evang Luth Church
346 Collins John B
347 First Evang Luth Church
Sunday School
350 Craven Jas M
360 Sou Rubber Co Inc

Armfield pl intersects
364 Greensboro Mfg Co pajamas
Buchanan intersects
Walker av intersects
403 Dize Awning & Tent Co
405 Merchants Novelty Co (whse)
407 Am Paper Products Co
407 1/2 Tucker David furn rms
409 El-Moro Cigar Co (whse)
Southern Ry crosses
501-15 Pitts J R Rubber Co
516 Staley Lumber Co
518-24 Dillard Paper Co
Tested Papers of Am
533 Mendenhall's Inc Imbr
537 Vacant
537 1/2 Willeford Bernard L
538 Statesville Flour Mills Co
(Greensboro br)

Lee intersects
600 A & P Food Stores (br) gros
600 1/2 Craven Wm H
601 StMatthew's Methodist
Church (c)
602 Five Points Meat Market
604 Five Points Shoe Shop reprs
606 Dixie Smoke Shop confr
608 Mendenhall's Inc (whse)
609 Weatherly Richd T Rev (c)
613 Jordan J Frank (c)

Jeffreys al intersects
617 Wilds Alex (c)
624 Bryant Mamie (c)
624 1/2 Hairston Belle (c) @
626 Windsor Maude (c) @
627 Caldwell J Edw (c) @
628 Crump Rosa (c)
628 1/2 Flowers Edna (c)
629 Copeland John O (c) @
rear (1) McCollum Floyd (c)
(2) Craviness Alex (c)
(3) Cutchfield Herman (c)
(4) Foust Helen G (c)
630 Sellars Levi M (c)
632 Brishon Jas B Rev (c)
636 Beckhem's Smoke Shop (c)

Bragg intersects
705 Morrow Roy (c)
708 Vacant
709 Scott Henry (c)
710 Lane Jennie (c) @ nurse
711 Pearson John W (c)
712 Sellars Roger (c)
713 Dillard John H (c) @
714 Headen Louise (c)
716 Garner W Monroe (c)
717 Sharpe Robert Home (c)
Sharpe Robt C (c) @
718 Collier Willie (c)
721 Davis Jessie L (c) @
722 Nelson Bandolph (c)
724 Cummings Theresa (c)
726 Austin Wm (c)
729 Rhodes Margt (c) @
730 Shiloh Baptist Church (c)
Austin intersects

STARR ELECTRIC CO.

Electrical Contracting and Fixtures

205 North Greene Street

Phone 2-2175

ASHE—Contd

300 Gibbs Gaither (c) ⊙
 802 Murphy John (c) restr
 803 Rogers W Peter (c)
 806 Fulmore Lizzie (c)
 807 Rice Addie (c)
 808 Morgan Sallie (c) ⊙ furn
 rms
 808½ Williams Jesse (c)
 809 (Bigby Ira (c)
 810 Wood Cath F (c)
 811 McGregor Nellie (c)
 812 Joe's Sandwich Shop (c) restr
 813 Goldston Anna (c)
 814 Davis Carl fish

Russell intersects

815 Collins Josephine (c)
 818 Stewart Alex A (c)
 820 Vacant
 821 McAden's Dry Cleaning (c)
 822 McCauley Brodie D (c)
 barber
 823½ Heath D Moten (c)
 823 Coble Dennis G gro
 823½ Mack Grace (c)
 824 Ireland Bros (c) gros
 825 Pompey Jas (c) beer

McCulloch intersects

900 Powell John (c) wood
 901 Jones Nancy M (c)
 904 Huntley Lydia (c)
 904½ Vacant
 905 Garrett Wm S (c) ⊙ plmbr
 1000 Waddy J Clarence (c) ⊙ phys
 1001 Lindsay Napoleon (c) gro
 1003 Jackson Jas (c)
 1006 Thomas Jas (c)
 1011 Cossett Jas (c)
 1012 Barber's Service Sta (c)
 1012½ Barber Jas C (c) ⊙
 1016 Hopkins Fletcher (c)
 1021 Campbell Mollie (c) ⊙
 1022 Purvis Geo N (c) ⊙
 1024 Calloway Irene (c)
 1026 Scarborough Robt (c)
 1028 Hinson Chas (c)
 1029 Satchell Ruby (c)
 1030 Ingram Henry (c)
 1031 McCadoo Ida (c) ⊙
 1032 Keck Otho (c)
 1033 Nickelson & Cheek wood
 1034 Jenkins Emma (c)
 1036 Pope Frank (c)
 1038 Ireland Nathaniel (c)
 1040 Mack Robt H (c)
 1046 Oglesby Leroy (c)

Whittington intersects

1100 Whitis Frank (c) ⊙
 1101 Vacant
 1102 McLeod Wm (c)
 1103 White Robt (c)
 1104 Bethel Avery C (c) ⊙
 1105 Branch Jas A (c) ⊙
 1106 Fairley Chas (c) ⊙
 1107 Foole Willis D (c) ⊙
 1108 Routh Robt (c)
 1109 Acme Barber Shop (c)
 1110 Hicks Jane (c)
 1111 Oliver Jordan O (c) ⊙
 1112 Evans Bettie (c)
 1114 Gunthrop Wm (c)
 1115 Hayes R Banks (c)
 1116 Broughton Ruth (c)
 1117 Rosetta Sweet Shop (c) confr
 1119 Grier Clarence (c) confr
 1121 Brown & Rhodes (c) billiards
 Ireland intersects

1200 Hayes R Banks (c) gro
 1202 Ashe St Market & Grocery
 1204 Caldwell Ethel (c)
 1206 Hicks Henry (c)
 1208 Fortune Mamie (c)
 1208½ Davis Minnie (c)
 1209 Donnell Bessie (c) ⊙
 1210 Tonkins John (c)
 1211 StPhillip's A M E Zion
 Church (c)

1212 Chandler Jack (c)
 1214 Reese Saml (c)
 1214½ Gibbs Moses (c)
 1215 Long Herman (c)
 1215½ Trinity Mission (c)
 1217 Tompkins Lewis (c)
 1220 Alala Jos gro
 1220½ Redie Ernest W (c)
 1221 Cole Mabel (c)

Doak intersects

1301 Vacant
 1304 Herbin Mack C (c)
 1304 (2) Young Vance (c)
 1305 Branch Bicy (c) ⊙
 1307 Allen Lucille (c)
 1308 Lytle Gladys (c) beauty opr
 1310 Lytle Adolphus (c)
 1310½ McGibony Jas (c)
 1311 Love Nathaniel (c)

1312 Cummings Calvin (c) ⊙
 1313 Benjamin Spurgeon (c)
 1315 Williams Leon (c)
 1317 Byers Minnie (c)
 1318 Vacant
 1318½ Culberson Maggie (c)
 1319 Pompey Henry (c)
 1320 Bankhead Mary (c)
 1320½ Grier Wattie (c)
 1321 Noble Robt E (c)
 1321 (2) Austin Sylvester (c)
 1322 Slade Wm (c)
 1324 Gary Wm (c)
 1326 Black Jas (c)
 1327 Harris Edw D (c)
 1328 Oliver Edw (c)
 1329 Shoofner Ira (c)
 1330 Moore Richd (c)
 1332 Mompson Jas A (c)
 1334 Hayes Edger (c)
 1336 Waldrum Clarence C (c)
 1337 Thompson Renty H (c) wood
 1340 Crutchfield Melvin (c) ⊙
 1342 Vacant

South intersects

1400 Davis Wm (c) ⊙
 1402 Hairston Luvenia (c) ⊙
 1403 Bradshaw Henry (c) ⊙ junk
 1405 Smith Edw D (c) ⊙
 1406 Bowsman Millard (c)
 1407 Routh Wm (c)
 1408 Ellis Walker Rev (c)
 1409 McLeod Eug M (c)
 1410 Trice Macie (c)
 1412 Erwin Lloyd (c)
 1414 Free Hubert (c)
 1416 Fanning Henry (c)
 1418 Adams Annie (c)
 1422 Byrd David (c)
 1424 Susman Roselea M Mrs gro

Marsh intersects

1500 Dodd Fannie (c)
 1501-03 Hines Cath (c) ⊙
 1502 Smith Albert (c) ⊙
 1504 Lowe Josephine (c) ⊙
 1506 Brooks Frances (c) ⊙
 1510 Byrd Chas (c)

Lane's al begins

1513 Williams John H (c)
 Doggett's row intersects
 1515 Donnell Ernest (c)
 1516 Evans Emma (c)
 1518 Spinks Duke (c)
 1519 Smith Lillie (c)
 1519½ Miller Dennis F (c)
 1520 Enoch Maggie (c)
 1521 Ellis Cephas (c)
 1521½ Siler Otis (c)
 1523 Morehead Guy (c)
 1523½ Green Jas (c)
 1524 Sartin Thos (c)
 1525 Cromartie Thos (c)
 1525½ Mitchell Jessie (c)

Sussman's al intersects

1526 Griffin Fannie (c)
 1527 Vacant
 1528 Edmonds Frances (c)
 1529 Vacant
 1530 Horton Robt (c)
 1531 Vacant
 1532 Hayes Malphus (c)
 1534 Hayes Odell (c) ⊙
 1537 Lane Jas (c) ⊙
 1544 Fox Wm M (c) ⊙

Florida intersects

1619 Tilley Walter C ⊙
 1621 Vacant

O'Connor intersects

1701 Fentress F Lee filling sta
 1716 Herring Hanes H ⊙ restr
 1719 Baker Ross C
 Alexander W Ross

Ray intersects

1806 Horton Mattie (c) ⊙
 1809 Turner Wm A

Willard intersects

1900 Burnett Nathaniel (c)
 1902 Rose Stanley (c)
 1903 Howard Benj C
 1905 Vacant

Terrell intersects

2202 Allen Robt J jr ⊙
 Bradstreet Fredk
 Curtis C Dennis ⊙
 Diamond Cash Gro
 Mercer Thurmond L
 Stubblefield Henry C ⊙
 Moser Wm L ⊙

Garrett intersects

Norton Walter C
 Price Jas H
 Putt's Barbecue restr

ASHEBORO — Southeast from 501

S Elm to city limits
 104 Clontz Ivey A shoe repr (side
 ent)
 104½ Vacant
 106 Broadway Barber Shop (c)
 108 Vacant
 110-12 Ayers Prod Co whol
 110½ Vacant
 114 Vacant
 114½ Vacant
 116 Vacant
 118 Edwards Dry Cling Co
 Witten M David tailor
 124 Sullivan S Osear
 Julian Jos E
 132 White Flash Serv Sta
 Arlington intersects
 212 Railroad Esso Sta
 215 Spur Dist Co Inc fill sta

Gorrell intersects

301 McCuiston W Hubert filling
 sta

311 Wimbish Henry E ⊙

315 Hartsell Walter K ⊙

318 Scott The

bsmt Haynes John (c)

Apartments:

1 Vacant
 2 Layton Jas F
 3 Whiteley Roland S
 4 Beckham Arth D
 5 Brady Judy M
 6 Yoder Glenn
 7 Makasiar Vincente V
 8 Holman Wm G
 9 Cohen Aaron H
 10 Swart Chas M mfrs agt
 11 Whiteheart Nettie T Mrs
 12 Terry Frank P

Melrose ct intersects

322 Stewart Marshall C ⊙

Murray intersects

323 Vacant
 334 Funk John S pntr
 335 Hodgkin Rodema H Mrs ⊙
 Hodgkin Frances C ⊙
 336 Flinchum Carrie L Mrs
 Russell Zona Z
 345 Scruggs Nettie V
 347 Adams Jas D

nw cor Asheboro Street Friends

Church

351 Barnes Harley O ⊙ pntr

Lee intersects

400 Apartments

1 Hardin Eliz L Mrs
 2 Best John D
 3 Lewis W Glenn
 4 Tinsley Frances Mrs
 5 Coleman C Archie

Street continued

401 Whitefield Willie C Mrs ⊙
 Ramsey Kenneth R
 403 Hodgkin Chas E Rev ⊙
 405 Faulconer Henry ⊙
 406 Wharton Attie D Mrs ⊙
 Moore Alma
 Hitchcock Jas G
 408 Usher Jos T ⊙
 409 Westminster Presbyterian
 Church

Brooks ct intersects

414 City Fire Dept Hose Co No 3
 415 Hodges Varnie C
 Powell Edwin L
 Swicegood Boyd A
 416 A & P Food Stores (br) gros
 417 Rayle & Cavan fill sta
 418 Montgomery's Asheboro St
 Barber & Beauty Shop
 420 Asheboro Street Pharmacy
 422 Summers R Posey gro

Bragg intersects

500 Piggly Wiggly (br) gros
 500½ Pendry Melvin A
 501-03 Caldwell David School
 Greensboro City Bd of Educa-
 tion business mgr

504 Phipps Fred M
 Reich Funeral Home Inc (br)
 506 Wall Pearl E Mrs
 508 Thomas Chas V
 512 Gilmer Millie A Mrs ⊙
 518 Phipps J Henry ⊙

Douglas intersects

600 Gray Laura B Mrs
 603 Neese Lou J Mrs ⊙
 606 Donnell Mamie H Mrs ⊙
 609 Shaw Cora G Mrs ⊙
 612 Vernon Irvin W ⊙
 613 Hester Oka T
 617 Nelson Ralph S
 618 Jones Henry P ⊙
 620 Atkins C Robt ⊙
 621 Thacker Chas W

Southeastern Building, 8th Floor

INSURANCE—ALL KINDS

Established 1902

Merrimon Ins. Agency Inc.

Phones 8129 and 8120



Lowman
 Motor
 Co.

Distributors
 Studebaker
 Motor Cars

300
 BELLEMEADE

Phone
 3-1727





RIERSON BROS.

"We Weld It"

Electric
and
Acetylene
Welding
Boiler
Repairing

236 S. Davie

PHONE
2-0692

Need
Financial
HELP?

Consult
The

Personal
Finance
Corp.

216-17
Piedmont
Bldg.

CHARACTER
LOANS

No
Security
Required



Geo. F. Daly, Inc.

Distributors

Dodge and Plymouth Motor Cars
Dodge Trucks



306 EAST MARKET ST.

PHONE 2-1122

ASHEBORO—Contd

624 Vacant
625 Booth Willis @
629 Hodgins Walter T
630 Cox Vida M Mrs @
Melton Paul T
Troxler Jennings C jr
633 Royal Garland @
634 Causey Geo M
637 Nichols Della M Mrs
640 Isley Irene P Mrs @
641 Cheek Maude J Mrs @
Edwards Wm

McCulloch intersects

Julian intersects
700 Reynolds Floyd G @
701 Halladay Wm J @
704 Milton Mary E Mrs @
705 Clark Martha W Mrs @
Pickard Bruce L
706 Spoon Maude O Mrs
707 Stone Dearing F
708 Asheboro Street Baptist
Church

709 Eller J Ben Rev
711 Tysor Guy E @
713 Fendleton John C
716 Siegmund Evelyn S Mrs @

Broad av intersects

800 Gaines Roland T
803 Dicks Annie M Mrs
804 Vacant
805 Fields Jesse L
806 Moore A Lucille Mrs

Whittington intersects

900 Peeler's Gro
901 Garrett Steph R
902 A G S Radio Co reprs
904 Greeson Wm F
907 Kessler David C
909 Carter Myrtil S Mrs

Tuscaloosa intersects

1000 Cummings Theo G
1001 Maguire John F @
1002 Taylor John W
1003 Fordham Jean
1004 Watson Wallace L @
1005 King R Percy @
1006 Wolfe J Dewey @
1007 Blair Estelle P Mrs @
1008 Spoon Riley M @
Dever J Henry

Bailey Annie S Mrs nurse
Scott Vallie V nurse
1009 Britton Fannie J Mrs @
1010 Britton Geo T @
1011 Lisenby Dan D

Ross intersects

1100 Paisley Aubrey C
1101 Todd Harvey
1102 Apartments
1 Thompson Carl L
2 Stubblefield J Cecil
3 Cranor Richd F
4 Kent W Alf

Street continued

1103 Johnson Robt A
1104 Best Drug Store
1105 Webster C Ross
1106 Coyle Cash Gro
1108 Tatam's Ice Cream Co Inc
(br)

1110 Blalock Bros Co gros

Andrew intersects

Randolph av intersects
1200 Melvin Jos T fill sta
1201 Smith J Addison @ bldg
contr

1203-05 Coble & Greeson fill sta
Brown Chas T Truck Line
1204 Smith & White Gro
1214 Home Barber Shop
1215 Bruton Arth B
1216 Vacant
1218 Sullivan Jas G shtmtlwr
1219 Ingold Minnie F Mrs
1220 Wright Chas L

Brown Robt W
Hughes Grady L
1221 Martin G Wilbur
1222 Harris Jas W @
1223 Ellis Dewey R

Voltz intersects

1224 Robertson Fred M
1225 Sutton Meana N Mrs @
Sutton Thos D concrete
contr

1226 Bunting Theo B
1228 Scott Nancy J Mrs
1229 Gaddy N Vernon
1230 Simpson Alice L Mrs @

Dale intersects

1300 Vacant
1301 Smith Danl T @
1302 Melvin Albert J @
1303 Kirkman Carey W @

1305 Pickard Thos B @
1307 Vernon Olivia K Mrs @
1310 Calvary Methodist Protestant
Church

Harrington intersects

1400 Garvin Russell A
1402 Friddle Chas M @

Brown intersects

1500 Corsbie D Walter @
1501 Wolfe A Rebecca Mrs @
1502 Neece Howard R @
1503 Hopkins Thos F
1504 Stedman Jas D @
1505 Oims John B @
1506 Hewitt Bura L @
1508 Fentriss Fredk S @

Lucerne intersects

1600 Glass John M @
1601 Kirkman Baxter B @
1602 Johnson A Maude Mrs @
Lloyd Jas R
1603 Melvin Saml O @
1605 Thomas Wm B
1606 Jones Bettie Mrs @
Kimes H Winter
1607 Caudle J Fletcher @
1608 Welker Chas M
McGehee Earl B
1609 Bunting W Carl

Trinity intersects

1700 Lewis P Roburton @
1702 Wall Jesse W @
1705 McCulloch Mary C @
Tucker Cecil J
Mitchell W Clarence

1709 Kime Ciero A @
1713 Greeson Curry Z @
1715 Hughes John R @
1717 Neil Kenneth A
1719-21 N C State Highway Comn
(garage)

1720 Miller Wiley A

Oxford intersects

1801 Wade C Bert
1807 Poole Neal S
Stallings Montagress mus
tohr
1811 Wills Stella M Mrs @
1813 Russell Clara B Mrs
1815 Teterton Jos T
1817 Burch Wm R
1819 Brazier Melvin E @
Adams Royal J jr

Cambridge intersects

1901 Cox Richd C @
1903 Moore J Tracy @
1905 Thomas Frank L
1907 Melvin Jos T @
1909 Harward Adolphus S @
1913 Vacant
1920 Gillespie Park Jr High Sch
Benbow rd intersects

2000 White Conner S @
2002 Overman J Dewey @
2004 Rawlins Edgar J @
2005 Overman Grocery
2005 1/2 Staton Jas B
2008 Faires Edwin W
2009 Mitchell Rufus H @
2011 Barts Millard F
2012 Johnson Clara F Mrs @
2013 Waters Wm P
2015 Parker W Frank @
2018 Jarvis Eug J
2019 Moore J Cicero

Moore J Henry
2021 Meacham Fred L
2025 Emerson Jas B
2026 Ingold Emma B @

Pennsylvania av intersects

2100 Teague Hazel R @
Bothwell intersects
2101 Butler Leonard J @
(City limits)
— Maus Fred B @

ASHLAND DRIVE — Northeast
from Winston-Salem rd at Holden
rd (city limit line), 1 west of
North Buffalo Creek, crossing
Walker av nr 3800 block

502 Smith Wm A @
506 Nowell Clyde @
508 Vacant
512 Mason Donald E @
522 Cook Ralph H
524 Helms S Anderson @
528 Durham Willis G @
3610 Manning John F @

AUSTIN — West from 736 Ashe,

1 south of W Bragg
818 Williams Chas (c) @
820 Griffin Edw (c)
821 Hanner Saml F (c) @
824 Freeman Vellie (c)

827 Miller Sandy (c)
829 King Margt J (c) @
830 Griffin Emma (c)
834 Parks Dennis (c) @
836 Hairston John T Rev (c)
839 Howard Maria (c) @
841 Raiford Ernest E (c) @
843 Anderson Jas L (c)
845 Shaw Robt (c)
846 White Banks W (c)

Johnston intersects

901 Ingram Flora (c)
902 McDowell Richd L (c)
903 Anderson Geo (c)
904 Witherspoon Venie (c)
rear Headen Mary (c)
905 Clayborn Harriet (c) @
906 Phipps Clarence (c)
906 1/2 Johnson Sallie (c)
908 Washington Florinne (c)
910 Vacant
912 Jones Geo (c)

AVONDALE DRIVE (SF) — West

from 3204 W Market
101 Fisher Karl A @

AVONDALE DRIVE EAST (SF)—

East from 101 Avondale dr
102 Jordan Welch O @
104 Vacant
110 Welch Paul L @
111 Curtis Clement M @
113 Radford Bertram D
115 Shrader Thos L @

AVONDALE DRIVE WEST (SF)

— West from 101 Avondale dr
105 Vacant
106 Vacant
108 Vacant
115 Clement Wm F @
116 Allison Alf T
123 Vacant

AYCOCK N (Sunset Hills)—North

from 1704 W Market, 1 west of
Westover ter
201 Ham Drug Co
203 Sunset Food Center gro
203 1/2 Dupree Jasper B
Heckle Julius H
205 Piedmont Oil Co filling sta

AYCOCK S — South from 1601 W

Market to Florida
102 Vacant
104 McClamroch Cora P Mrs @
106 Cowherd Frank T @
108 Holt Walter L
110 Wimbish R Jack @
College Park dr intersects
West End pl intersects

300 Yates Chas G @
304 Johnson Lattis M @
306 Vacant
308 Fitzgerald Ruth @
Fitzgerald Mary @
312 Ham Isaac D @

Wright av intersects

400 Smith John A @
402 Lovings Wm J @
404 Turner Albert C
410 Dornseif Albert J
Walker av intersects
se cor Forest Av Bapt Church
503 Taylor Earl C
507 Berry J Ralph
510 Fields Julian M @
Langley Clegg W

511 Boyden Luna W Mrs
512 Myers Harry B @
514 Goldman Saml
Morton av intersects
516 Jackson E Manly @
517 Smith Wm E @
518 Troxler John E jr @
Kelly Leonard W
519 Middlebrook John W
521 Johnson Nicholas F @
523 Bishop Howard V
524 Earnhart Benj A
525 McMillan Geo F
527 Vaughn Marshall P
528 Permar Sarah E Mrs

Cobb intersects.

529 Braxton Elmer J @
530 Scott Minnie E Mrs @
532 Russell Jas S @
533 Griffin Louis S @ pies
534 Vacant
535 Price Roy P
536 Pace Nathaniel D
Pace Willie M Mrs @
537 Webster Harriet A Mrs @
Beasley Grace B Mrs

A. K. MOORE

MOORE & TURNER

ALAN TURNER

**REALTORS — SALES — LEASES
APPRAISALS — DEVELOPERS — PROPERTY MANAGEMENT**

113 STAFFORD PLACE

TEL. 4157

AYCOCK S—Contd

- 538 Kirkman Joe M (C)
540 Highfill J Howard (C)
541 Shadwick Jesse E
543 Moose Mary M Mrs (C)
544 Garrick Jas C
Oakley Mildred R Mrs
Grantham David W
Spring Garden intersects
- 603 Gross Upholstering Co
604 Boger Jas W (C)
605 Dixon Theo R
606 Owen Hattie C Mrs
607 Freeman Ida V Mrs
608 Hicks Harry A

Oakland av intersects
Sou Ry crosses
Lee intersects

- 804 Jenkins Fletcher B
807 Moore Roxie D Mrs
810 Hoffman John R
811 Linville Julius
813 Williams Walter C
815 Jordan Eva A Mrs
823 Robbins Ina W Mrs
824 Richardson Jonah D
825 Holder Jos G

Haywood intersects
Holbrook begins

- 900 McLean Wm K (C)
901 Earl John A
903 Cirko Floyd
904 Baker Lula M Mrs
905 Smouse Lloyd A
1001 Bryson Stella Mrs
1005 Freeman Roland S (C)

Richardson intersects

- 1010 Jestes Hobart R
1012 Alberston M Luther
1013 Stafford Maggie N Mrs
1014 Teague Partha W Mrs (C)
1015 Coble Harrison M
1016 Johnson Chas
1017 Groome C Ernest (C)
1018 Hassell Julius M (C)
1025 Foster Judson R (C)
1027 Bailey Zettie B Mrs (C)
1028 Albright Saml L (C)
1029 Waynick Harry G
1030 Ellington Lawrence R (C)
1032 Thornlow D Henry (C)
1033 Albright W Clyde (C)

Hertford intersects

- 1034 Sikes Burrell S (C)
1035 Melvin Wilbur J (C)
1036 First Pentecostal Holiness Church
1039 Melvin Robt H Rev (C)
1041 Leavel R Floyd
1043 Chambers Jos G
1101 Tutterow Turner W
1103 Laster Clarence E
1105 Cooper Rosa L Mrs (C)
1109 Jenkins W Gregory (C)
cor Tabernacle Baptist Church
Oak intersects

- 1202 Grantham Walter J (C)
Belton Daisy G Mrs (C)
Marion intersects
Grove intersects

- 1407 Smith Earl T
1409 Grissom Wilma L (C)
1411 Greeson Edgar M (C)

- BAGLEY — North and south from 628 Summit av**
— N C Natl Guard Armory
— N C Natl Guard 2d Batt 252d Coast Artillery
— World War Memorial Stadium

- BAILEY — East from 2701 High Point rd, l south of Maywood**
2425 Stanley Albert B
2428 Capps S Hilliard (C)
2439 Jones Sherrill C

- BAIN — West from 626 S Elm**
108 Carolina Loom Reed Co

- BALL (Edgeville) — North and south from 1531 Ridgewood av, l east of Front**
1503 Lineberry Wm H (C)
rear Vacant
1510 Isley Martha E Mrs
Rich Arth
1512 Barber Horace M
Boone intersects

- 1602 Vacant
1605 Nelson Newton A (C)
1606 Chadwick Addis L
1612 Sheppard Lewis H
1613 Riley Wm H (C)

- 1615 Halthcock Geo L (C)
1632 Edgeville School

Ryan intersects

- 1700 Edmondson John M (C)
1701 Mills Radford (C)
Harris Harper L
1703 Coble Wm H (C)
1706 Shropshire Jesse H
1710 Smith Clemmie Mrs
1711 Beard Marion J
1712 Via Elijah B
Phillips av intersects

- BALL PARK (Proximity) — South from Greensboro Baseball Park, l east of Summit av**
— Cone Athletic Field
1 Caustner Jesse
2 May Curtis M
3 Mayse Mary E Mrs
Caviness Earl

- BANKS — North from 1001 Salem, l west of Stewart**

- 403 Martin Bettie (c) nurse
404 Combs Timothy (c)
407 Broadnax Anna (c)
408 Harris Edw D (c)
409 Steele Chas H (c) (C)
410 Liles Wm M (c)
413 Taylor Adelaide (c) (C)
414 Harrell Jas (c)
417 Gilbert Lenora (c) (C)
418 Avery Albert A (c) (C)
420 McCauley Brodie D (c)
421 Joyce Dolph A (c) (C)
424 Foster C Oscar (c)
425 Bonner Ambus (c) (C)
427 Horne Ellis C (c) (C)
428 Cobb Wm F (c)
429 Paylor Rachel A (c) (C)
Albany intersects
500 Daniels Lula (c)
501 Simmons Sidney B (c) (C)
503 Staples Edgar (c)
504 Pleasant Henry (c)

- BAPTIST — East from near 112 Macon, 2 south of E Market, l north of Sou Ry**

- 701-05 Vacant
719 Jennings Matthew (c) (C)
725 Whittis Mittie (c) (C)
739 Henry Mary (c)

Dudley intersects

- 811 Providence Baptist Church (c)
815 Tynes Jos W Rev (c)
817 Smarks Richd (c)
827 Mace Jessie (c) (C)

- BARRINGER — West from 1630 Freeman's Mill rd, l south of Oak**
901 Archer J Munsey (C)

- BATTLE GROUND AV — North-west from 200 Bellemeade, extending 3 mi to city limits**

- 300 City Hall Serv Sta
301-07 Sineath Motor Co auto reprs and filling sta
320 Hadley Nora Mrs furn rms
323 Peed Robt F
327 Riley Jesse H (C)
328 Garrett Baldy
330 Cummings Annie E Mrs
331 Pruitt Mollie Mrs
335 Frederick Roxie Mrs
340 Anderson Raymond H
341 Gaulden Thos T
Price intersects

- 400 Star Distributing Co fill sta
401 Barnes Milton F furs (storage)

- 403 Baker Saml M
405 Leslie Marvin D
408 Kerenoff Dance Studio
410 Knight John W & Sons monumental wks

- 414 Turner Birch T
415 Piedmont Outdoor Adv Co
426-28 Vacant
429 Stone Arth B
430 Kivett Mary J Mrs
431 Byerly Helen
432 Canoutas Geo
434 Watkins Jas H
436 Legion Barber Shop
436½ Burke Apartments
1 Andreau Lambros
2 Anton Theonora Mrs
Street continued
437 Gross Eva Mrs
438 Vacant

- 439-41 Community Clnrs clo clnrs

- 440-42 Walker Gro Co
Smith intersects

- 503 Vacant
506 Shelton Ernest D
508 Coble Ross D
510 Bell David R
Davis Electric Co
N Eugene intersects

- 600 Vaughn's Radio Service
601 Maguire Chas V
602 Everhart Webster L
603 Hilliard Robt L
604 Parker Carl P
605 Bell J Aubrey
607 Hodgins Bessie L Mrs
608 Sherrill Zollie T
609 Calhoun Stacy E
610 Hartsook Lou A (C)
611 Jarvis David P
Golden court intersects

- 612 Church Stanford O
614 Dickerson Herman E
Wharton intersects

- 702 Neese Robt E
Green Hill Cemetery (office)
Green Hill Cemetery
N Edgeworth intersects

- 705 Hough Joel C (C)
709 Smothers Albert F
711 McFarland D Roy
715 Reliance Mach Co
Spring intersects

- 811-17 Justice Dry Cleaning Co
819 Greensboro Nehi Bottling Co (storage)
819½ Trogdon Herbert H
Medley Lacy

- 821 Hough Lunch & Gro
823 Greensboro Nehi Bottling Co
825 Callum Mfg Co work gloves
Cedar intersects

- 901 Columbia Lndry Co
Greensboro Nehi Bottling Co (garage)
Prescott intersects

- 979 Walls Charlotte (c)
981 Burnie Lonnie A (c)
Hill intersects

- 1013 Sun Coal Co
1016 Beam Screen & Weather Strip Co Inc
Lane Leslie C mfrs agt
West Lake drive intersects

- 1041 Greensboro City Pumping Sta
Greensboro City Filter Plant
1043 Kiser Geo C
rear Duke Power Co (sub sta)
1044 Duke Power Co (power hse)
1046 Goodman R Herbert
1048 Anderson Wm D
1049 Mitchell Nathan L
1106 Fesmire E Thos
Williams Broughton M
Harris Dewey E

- 1144-46 Ozment Jas (C) gro
1148 Wright Jas M
1149 Lindsay A Dewey
1150 Hall Carl E
1151 McCoy John M
1153 Archer Chas T (C)
1154 Kale J Earl
1156 Bowden Coy P (C)
1158 Roberts Howard L (C)
1159 Archer D Ross (C)
1161 Barrett C Frank
1163 Wall Wade P filling sta
1165 Richardson Motor Lines
Bessemer av intersects

- 1200 Ford Body Co
Peter intersects

- 1201 Crawford Fannie E Mrs
1203 Sherrill W Brady
1205 StSins Edwin P
1207 Crawford Thos M
1211 Parrish Jerome C
1214 Fairand J Frank (C)
1216 Bancroft Evan S
1218 Wray Carrado Mrs (C)
1221 Wray Alliene Mrs
1227 Carter Cornelia (c)
Newman intersects

- 1304 Ford Gro
1304½ Fry W Henry
1306 Taylor Wm H
North intersects
Matthews intersects

- 1400 Sherrill Margt L Mrs
1402 Richardson G Victor
1404 Steele Wm D
1405 Morrison Sidney R fill sta
1406 Neal Herbert H
1407 Graham Chemical Co insecticide mfrs

Schiffman's
LEADING JEWELERS SINCE 1893

*Diamonds
Jewelry
Silverware
China
Glassware*

ART and GIFT DEPT.

225
S. ELM
Tel. 5146

**AUTO
LOANS
AND
REFINANCING**

**30-Minute
Service**

**AUTO
FINANCE
CO.**

**459 W.
Market St.**

**PHONE
2-0193**

The Keeley Institute

Forty-Eight Years Successfully Treating Whiskey and Drug Addictions

447 West Washington

Phone 4413

BATTLE GROUND AV—Contd

- 1409 Cude Edwin S
1415 Wilson Alice Mrs ©
1418 Thomas Woodrow W
1500 Holder Dan O
1502 Thornton Howard H
1504 Vacant
1508 Duke Dorsey N
1523 Rumley Bessie L Mrs ©
1525 Barker Park H
1526 Sutton Walter W ©

Mill intersects

- 1603 White Chas H
rear Talley E J Lndry Machy Co
Inc
1604 Bethel Methodist Church
1616 Bennett Rochelle C Mrs
1620 Duke Otis W ©
1626 Hobbs L Carl ©
1627 McClintock Minnie L Mrs ©
1628 Hobbs L Carl genl mdse and
filling sta

Northwood intersects

- 1705 Coble H L bldg contr
1707 Carolina Granite Co Inc
1713-15 Twin Oaks Serv Sta
Hobbs W Stedman billiards

Lafayette intersects

- 1814 Bancroft Ida L Mrs ©
1815 Guilford County Garage
Clapp Michl L

- 1817 Terrell Minnie A Mrs
rear (1) Gray Ernest L (c)
(2) Slade Frank (c)
(3) Slade Thos (c)

- 1820 Hare Ossie J Mrs

Sunset drive intersects

- 1905 Blackburn Harvey
rear Slade Troy F (c)
1949 Albright Bessie M Mrs ©
Albright J Mack & Son
concrete contrs

Cornwallis drive intersects

- 2151 Lillie Fred P
Fernwood dr intersects
Hobbs begins

- 2311 Glover Jas W (c)
2316 LeRoy Mack
2320 Moore Thos D
2322 Peoples Emma Mrs
2328 Shepherd Jas B ©
2331 Jackson Robt (c)
2340 Hardin Dewey ©
2342 Hardin's Serv Sta

City limits

- Adams Earl wood
— Alley Warren
— Auman Cecil J
— Bennett John W Rev ©
— Bennett S Mae ©
— Bohannon T Glenn
— Brown Edgar L ©
— Davis Woodrow
— Green Lantern Lunch
— Harris Jas (c) ©
Orchard av intersects 700 ft bey
limits

- Jessup Robt ©
— Koonts Danl E ©
Oakrest av intersects 1000 ft
bey limits

- Martin David R ©
— Massey Benj F
— Mt Carmel M E Ch (c)
— Pinson Butler J
— Pope Jesse A fill sta
— Simpson John W Rev (c)
— Stigall Floyd ©
— Stivers Edith ©
— Welker Carl G ©
— Wolfe Wm H ©
— Wray Edw C ©
Hillsdale rd intersects 3000 ft
bey limits
(limit of canvass)

BEECH — North from 907 E Mar-

- ket, I west of N Dudley
103 Greene John J Rev (c)
104 Graves Golden (c)
105 Bolden Fetzer (c)
108 Bray Emma (c)
116 Jones Jas B (c) ©
120 McBroom Ladoecia (c)
122 Gladden Jos (c)
124 Dilworth Ezra (c)
126 Morrow Cora (c)
127 McLain Peter (c)
128 Hammond Leroy (c)
129 Malloy Richd (c)
130 Norcott Wm K D (c)
131 Mt Olivet A M E Zion Church
(c)
133 Smith Jas (c)
135 Jeffries Mary F (c) ©

- 141 Hill Maggie A (c) ©
144 Johnson Andrew (c)
147 Harris Belle (c)
148 Doak Jas (c)
149 McConnell Mae F (c) ©

Cumberland intersects

- 301 Meares Wm J (c) ©
302 Vacant
303 Stewart Ernest S (c)
304 Lewis John H (c) ©
305 Martin John (c)
306 Stroud Beatrice (c)
307 Harper Callie (c)
308 Harris John H (c) ©
309 Howard Allen (c)
310 Hundley Walter (c) ©
311 Jones Vannie (c) ©
312 Holdman Fannie (c) ©
313 Gillespie Robt (c)
314 Morrow Wm H (c) ©
315 Gunn Robt B (c)
317 Jones Nannie C (c) ©
318 Waddell Andrew W (c) ©
319 Bell Jos S (c)
322 Cherry Corrie (c)
325 Jeffries Saml J (c)

Lindsay intersects

- 400 Stokes Lucy A (c) ©
Stokes Queen E (c) nurse
403 McLean Newton E (c) ©
405 Edwards Donnie (c) ©
406 Summers Robt L (c) ©
407 Mitchell Mary (c) ©
408 Biggs Jas H (c)
409 Graves Lorenzo S (c)
410 Keck Lee (c)
411 Guy Thos (c) ©
412 Parks Gertrude (c)
rear Vacant

- 413 Cameron Nannie (c) ©
414 Wiggs Jas N (c) ©
415 Johnson Walter (c) ©
416 Reeves Jas H (c) ©
418 Meares Gaston W (c) ©
421 Smith Paul (c) ©
422 Cook Robt H (c)
424 Cook Harvey (c)

Cole intersects

- 501 Ashe Jas (c)
502 Adams Alex (c)
503 Gaither Bossie (c)
504 Taylor Andrew J (c) ©
510 Little W Clifton (c)
512 Vacant

BEECHWOOD — West from 703 Longview, I south of Walker av

- 2608 Singletary Wm C ©
2609 Vacant
2610 Chamberlain Julius J
2611 Sturdivant Edw G ©
2612 Ireland Fredk L
2613 Malone Willis H ©
2614 Leonard Sidney
2617 Holland Curtis A ©
2618 Herndon Clarence B ©
2620 Mitchell Renard R ©
2621 Banner M Ray jr ©
2622 Bradley David W ©
2626 Safritt Wade J ©
2628 Davis Paul W
2629 Evans Cheyney S ©
2632 Dilley Ray C

BELL (Edgeville) — East from nr 1511 Tucker, 3 south of Phillips av

- 1710 Ashley L Benj ©
1711 Kinney Gilmer W

BELLEMEADE — West from 305 N Elm

- 101-21 O Henry Hotel The
O Henry Hotel Barber Shop
O Henry Hotel Coffee Shop
O Henry Cigar Stand
Campbell Edith B sten and
notary
Hotel O Henry Corp
— Am Business Club
— Junior Chamber of Commerce
101 WBIG Radio Broadcasting
Station
N C Broadcasting Co Inc
Exchange Club
Monarch Club
B'Nai B'Rith Club
124 DeLuxe Cafe
126 Jewel Tea Co Inc
Greene intersects
Battle Ground av intersects

- 209 Vacant
209½ Rockfield Victor L furn
rms

Street continued

- 214 Kypriis Chris H
219 Electric Supply & Equip Co
Inc

Commerce pl intersects

- 300 Lowman Motor Co autos
302 Cox Radiator Co repairing
309-11 Motor Bearings & Parts Co
314 Stewart Motor Co autos
315 Maus Chas M ©
325 Jacobs Johanna Mrs ©
328 Gossett Elsie Mrs
330 Bonitz Insulation Co The
Bonitz John H genl contr
Orkin Exterminating Co Inc

336-38 Dixie Apartments

- 101 Smith Hazel T Mrs
Snow Ima nurse
Walker Evelyn nurse
102 Vacant
103 Vacant
104 Chrysler Bette
105 McBane Premier S
106 Neelley Harry H
201 Vacant
202 Vacant
203 Davis Howard G
204 Vacant
205 Strickland Jessie B
206 Koerber Fredk W
301 Rankin Nancy C Mrs
302 Seawell W Bert
303 Thomas A Louise
304 Wyrick Frank A

- Wyrick Lucille Mrs nurse
305 Zollicoffer Bertha A Mrs
306 Kelley Marion V Mrs

N Eugene intersects

- 412 Kirkman Julian C
417 Clegg Cornie E © furn rms
421 Rhodes Claude A
Williams Harry F
425 Burch Mae W Mrs
429 Reid Christina M Mrs
Golding Reuben D
Berry Jas T
Lippard Ophelia

Edgeworth intersects

- 430 Walsh May T Mrs ©
501 Kolling Dewey J
512 Wood Benj M ©
Burgess Grover C
Lancaster Wm A
513 Lewis Cath H Mrs
517 Smith W Cecil
519 Hall Lonnie H
Hinson Connie C
520 Lowdermilk Benj A
Dean Edgar C
521 Parrish Lonnie W
524 Hess Walter K
525 Stafford Robt L

Spring intersects

- 600 Tate John C
Privette Ella E Mrs
606 Caudle Wm R
610 Womble Geo M
611 Eskridge Albert C ©
612 Brown Frank G
Nolen Allen J
618 Bellemeade Cash Gro

BELLEVUE — South from 330 E Bragg, I east of Vance

- 812 Leazer Blanche M Mrs
816 Laney Hugh W
822 Beacham Frank P ©interior
decorator
825 Harrison John R
826 Lee M Bertie Mrs
827 Alred Leonard P
829 Self J Walter
830 Loman Clifton R ©
831 Johnston Henry W ©
cabtmkr
832 Morgan T Thos
833 Mangum Presley R
839 Dailey Lillie S Mrs ©
Tew Leon B
840 Blalock Delmer C
841 Everett Ezra H
843 Johnson Walter J
845 Dick Robt S ©
853 Jones Lawrence B
856 Donnell Wm D ©
858 Bennett Thos M ©
862 Whitt Wm L
Jones Minnie A Mrs
863 Stout Wm A ©
866 Stout Annie L Mrs ©
Stout Bros printers
867 Shaw John W ©



WASHINGTON
SQUARE

Member
FEDERAL
RESERVE SYSTEM
FEDERAL DEPOSIT
INSURANCE CORP

JOHN
H.
BONITZ

General
Contractor

Home
Insulation

Pipe and Boiler
Covering

Cold Storage
Rooms

Sound Control

330
BELLEMEADE

PHONE
8175

MENDENHALL'S Inc.

Mendenhall's Good Lumber Since 1884

PHONE 2-0417

ASHE AND LEWIS STS.

**Lumber,
Building Supplies,
Millwork, Hardware,
Certainteed Products**

BELLEVUE—Contd

- 868 Glascock Wm F ②
872 Smith G Millaway
874 Fox Jos L
Hepler Thurman
McCulloch intersects
- 909 Byrd John E
911 Eubanks Ernest V
913 Crabtree Edgar J
915 Wray Jas L
916 Allen Mary E Mrs ②
920 Vacant
923 McIntyre Elenbay V
924 Greene Jas L
926 Bowman Ross B ②
928 Holmes Claude R G
930 Barton Reuben S
Whittington intersects
- 1005 Greeson R Paul
1006 Kelly Robt S ②
1007 Hodgkin Clement D
1008 Usry John S
1009 Edmunds Saml W
Wiley intersects
- 1100 Blaylock Herbert C ②
1102 Moser Robt M ②
1104 Bullock E Norman ②
1105 Ballard B Thorne
1107 Hemphill Ross S ②
1108 Sparger Edwin M ②
1109 Harris Posy T ②
1110 Fogleman Geo F ②
1111 Brown Chas M ②
1112 Glenn Irene Mrs
1113 Geringer Mary O Mrs ②
1114 Carter Bernard L
1115 Hemphill Mary L Mrs ②
1116 Aldridge Cleo
1117 Hinshaw John F
1118 Smith Preston R
Andrew intersects
- 1202 Herndon John E ②
1209 Campbell Clem ②
1215 King Emmett G ②
- BELMONT AV — North of Charlotte west of Dillinger**
- BENBOW RD — South from 1700 E Market av**
- 108 Graves Retta (c)
109 Turman Annie (c)
110 Holt Georgia (c)
111 Whitsett Armenius (c)
112 Laughlin Duella M (c)
114 Morrissey Chas (c)
115 Vacant
Nelson intersects
- 201 Bowen Lula (c)
203 Hines John (c)
205 Brown Willie (c)
Cunningham intersects
- 300 Ellis M Leon paving contr
Greensboro Materials Co
Piedmont Machinery & Equip Co
Cline F Dewey paving contr
Perkins intersects
- 501 Hamilton Fredk G (c) ②
502 Herring Hanson (c)
503 Lewis Alese J Rev (c) ②
505 Lowdermilk J Garfield Rev (c)
520 Grace-Luther Memorial Sch (c) (side ent)
E Washington intersects
- 607 Richardson L Memorial Hosp (c) nurses' home
Sloan intersects
- 700 Eccles Henry C (c)
702 Gibson Percy L (c) ②
703 Taylor Mary L (c) ②
704 Brooks Virgil B (c)
710 Foust Arth (c)
Gorrell intersects
- 816 Ray John (c)
818 Robinson Edw L (c)
820 Perkins Alonzo D (c)
822 Hall Geo F Rev (c) ②
E Lee intersects
- 900 Pridgen Wm A (c) ②
907 Tillman Pauline W (c) ②
908 Anderson Chas W Rev (c) ②
910 McLaughlin John C (c) ②
911 Sellars Jas R (c) ②
912 Barber Wm S (c) ②
913 Enoch Jas T (c) ②
914 Dunham Lovett (c)
915 Allen Laura (c) nurse
917 Sellars Henry J (c)
E Bragg intersects
- 1001 Brewer Harvey J (c)
1002 Porter Geo D (c) ②
1003 Peeler Abr H (c) ②
1006 Taylor Andrew J (c) ②
1007 Morrissey Lelia (c) ②

- 1009 Jones John W (c) ②
1010 Raiford Ernest L (c) ②
1012 Houston Roosevelt C (c) ②
1013 Jones Phillip (c) ②
1015 Coles Jonas H (c) ②
1016 Lee Elbert L (c) ②
Douglas intersects
- 1102 Haygood Preston (c) ②
Julian intersects
- Tuscaloosa intersects
- Ross intersects
- 1910 Curry Herman R ②
Curry intersects
- 2000 McCuiston W Hubert ②
2007 Highfill Herman W ②
2009 DuBuy Wm H ②
2010 Greeson A Wyatt jr
Greeson Isabel B Mrs nurse
Larkin intersects
- 2102 Smith Robt ②
2104 Ingram Claude H
2108 Hornaday Jas M jr ②
2109 Seawell E Quesenberry
2111 Brincefield Marion S ②
Britton intersects
- 2200 Teague Jas H ②
2201 Stallings Walter C ②
2204 Montgomery Floyd L jr
Asheboro intersects

BENBOW RD N—North from 1700 E Market

BENNETT — South from 986 Perkins

- 205 Thompson Susie (c)
206 Jones Wm (c)
207 Vaughn Albert (c)
208 Wagner Mattie (c)
209 Brown Alex (c)
210 Tucker Wm (c)
211 Balsley Roble (c)
212 Womack Jeannette (c)
Washington intersects
- 301 Pantry Shelf The gros
303 Vacant
303½ Self Columbus shoe repr
305-07 Wolf Leonidas (c)
309 Harris Robt L (c)
311 Wooten Deliah (c)
313 Moore Alta (c)
315 Cantev Willis (c)
Armstrong intersects
- 401 Frazier Edw (c)
403 Hannah Belton (c)
405 Johnson Clinton (c)
407 Miller Chas (c)
411 Cobb Jas (c)
413 Herbin Nellie (c) ②
415 Alexander Amanda (c)
417 Rollins John T (c) ②
419 Manly Robt (c) ②
421 Alexander Jos L Dr (c) ②
425 Winchester Robt W Rev (c) ②
Gorrell intersects
- 427 Stewart Chas C Dr (c) ②
Gorrell intersects
- 501 Quarles Benj (c) ②
503 Bullock Jas (c)
509 Shuford John W Rev (c) ②
511 Long Martha (c)
519 Withers Robt B (c) ②
525 Hall Wm (c)
527 Nicholson Willard W (c) ②
Lee intersects
- 605 Watkins Norris (c)
609 Thom Eliz (c)
611 Morrison Lula B (c) ②
612 Torian W Oscar (c) ②
613 Martin Kelley L (c)
614 Rice Fannie (c)
615 Foushee Jos (c) ②
617 Goins Leander (c) ②
619 Clowney John (c)
621 Canty Jos (c)
623 Gwynn Sallie (c)
625 Ireland W Henry (c)
627 Allen Lester (c)
Bragg intersects
- 733 Frazier Luther (c) ②
735 Smith Chas H (c)
Wilkinson intersects
- 800 Ancrum Herbert (c)
802 Everett Conly C (c)
804 Marsh Spencer A (c)
805 Smith Chas H (c) ②
806 Taylor Robt L (c)
807 Headen Saml W (c) ②
808 Bailey Otis (c)
810 Hinton Feaffie (c)
812 Frye Queenie M (c)
814 Gore Chas (c)
Douglas intersects
- 901 Waddell Alf H (c) ②
902 Emerson Geo L gro
905 Walker Anderson (c)

- 913 Tatum Berkley (c)
rear Foust Durham (c)
915 Coltrain Mary E (c) ②
917 Youngblood J Henry (c) ②
Morris intersects
- 1001 Sills Edw (c)
1003 Garrison Eliz (c)
1007 DeJournette Edw (c)

BERKLEY PLACE — West from 200 blk S Chapman to Elam av, 1 s of W Market

- 2304 Wimbish Chas C ②
2308 Mitchell Bascom A ②
Waverly way intersects
- 2407 Lassiter Clyde T ②
2409 Jordan Harold H
2413 Pugh Harold E ②
2417 Boone Hoyt W ②
S West Greenway intersects
- 2504 Board Mahlon O ②
2506 Simpson Guy H jr ②
2507 Brown Lewis E
2509 Clark Geo H ②
2511 Durham Carey W Dr ②
2513 McEntire Henry G ②
2514 Sowell J Randolph ②
2515 Boren Wm C III ②
2518 Vacant

BERNARD (White Oak Mills) — North from 17th, 2 west of Summit av

BERTIE — South from Hertford, 1 e of Perry

- BERWICK — South from Helview (rear) of Fair Grounds, 1 w of Hanner
1403 Deal Wm J ②

BESSEMER — A village about 1 mile east of city limits, reached by E Market extd

- Adams Albert (c)
Allen Howard C ②
Alston John (c)
Anderson Carl
Anderson Thiera Mrs ② nurse
Andrews Bertha Mrs
Andrews Roy G
Andrews Wm R
Apple Eva B Mrs ②
Archer T Clyde ②
Ashford Clarence H
Aydelette Chas D ②
Aydelette Walter A
Bailey Claude W ②
Baldwin Wm P ②
Ballance D Murray
Barnes Allen H
Barnes Troy H ②
Barton Clarence D
Barton Walter L
Barts Clarence C ②
Bason Geo L
Batts John F ②
Beach Jos W
Bennett Wm H ②
Bessemer Baptist Church
Bessemer Barber Shop
Bessemer Coal Co
Bessemer Methodist Church
Bessemer Presbyterian Church
Bessemer School
Bessemer Welding Shop
Bethune T Edmond ②
Biddy Selma
Blake Chas O ②
Blake Clarence
Blalock Ira D ②
Blalock Isaac J ②
Blalock's Store genl mds
Boger John M ②
Bolik Jay W
Boone E Lee ②
Boone Effie Mrs ②
Boone Merlin ②
Boone Walter J
Brady Floyd G ②
Brady Margt Mrs
Brady's Lunch
Brande E Shelby
Braxton J Chas ②
Breazeale Frank
Brewer Glenn
Brewer Jas A
Britton Jos E jr ②
Brooks John L
Brower Wm A
Brown Jas F ②
Brown Robt C ②
Bryant Geo W
Bullard Marshall P ②

**PILOT
LIFE
Insurance
Company**



*Serving
the
South
Since
1903*

236 Commerce Place



DIXIE SALES COMPANY
Automotive Electrical Service
DELCO BATTERIES
DELCO RADIOS AND SERVICE
TIRES

Tels. 9754 and 5773



BORDEN BRICK & TILE CO., Inc.**BRICK — HOLLOW TILE AND BUILDING SUPPLIES****WESTOVER TERRACE****TEL. 8123****BESSEMER—Contd**

Bunting Bruce C ⊙
 Bunting Maurice ⊙
 Burgess Robt C
 Burke Carlton M
 Busick Jas H ⊙
 Butner Henry F ⊙
 Cagle Verlie A ⊙
 Carter Claude
 Carr M Eug
 Casey Claud L
 Caudle J Clarence ⊙
 Causey Claude W ⊙
 Caviness Walter L
 Chester Julius L
 Clapp Wm C ⊙
 Clark Alex A ⊙ gro
 Clark Chas B ⊙
 Clark Troy C
 Clark Wm M ⊙
 Clayton Leamon A
 Clemmons Pearl F Mrs
 Clifton Jas A
 Coble Alphonso A ⊙
 Coble Chas
 Coble Emory C ⊙
 Coble Jesse A rd contr
 Coble Woodrow
 Cockman Edwin B ⊙
 Collier Geo W ⊙
 Collins Waverly C
 Coltrane Hattie M Mrs ⊙
 Coltrane John H
 Cox Burley N ⊙
 Cox C Gus ⊙
 Cox Gurney E ⊙
 Cook Geo F
 Crabtree Louise Mrs
 Crabtree Etta Mrs
 Crabtree Jas W
 Craddock Jas H
 Crayton Herman E
 Crawford Marvin C ⊙
 Crawford Wm
 Creson Geo ⊙
 Crowder Robt W ⊙
 Danford Abr T
 Danford Chas E
 Davidson Willard
 Davis Jas
 Davis Jas (c)
 Davis John L (c)
 Denny Harriett Mrs
 Denny Nettie H Mrs ⊙
 Denny Sylvester ⊙
 Dixon A Clark ⊙
 Dixon Arnold
 Dixon C Roy ⊙
 Dixon Earl F
 Dixon Robt B ⊙
 Dockery Lbr Co
 Doult Richd C
 East Reid ⊙
 Easterling Henry F
 Edwards Luther E
 Ellis J Thos jr
 Ferguson Willard W
 Fields Hal C ⊙
 Fields Worth L ⊙
 Fletcher M Lester ⊙
 Flintom Albert G ⊙
 Foster Grover W ⊙
 Fowler Ocie
 Fox Ada Mrs
 Freeman Wm S
 French Lawrence L ⊙
 Frye Fannie B Mrs
 Fulk Mack
 Funderburk Thos C ⊙
 Gardner J Ernest
 Geddings Wreatha
 Geringer Talmage C ⊙
 Gibson Evelyn Mrs
 Gilliam Mamie B Mrs
 Glass Edmond H
 Glass Hazel S ⊙
 Glass Maggie Mrs ⊙
 Godwin Ernie M ⊙
 Goins Clifton C
 Grady Jesse F ⊙
 Grady John E ⊙
 Gragg Ellet C ⊙
 Grantham M Frank ⊙
 Green John E ⊙
 Green Jos H
 Greason Ernest B
 Grizzard John L ⊙
 Grubb Chas L ⊙
 Grubb Chas R
 Grubb Harold M
 Grubb Jas A ⊙
 Grubb Marinda Mrs
 Grubb Ross T
 Guilford County Home
 Guin Geo W ⊙
 Hall Grant ⊙

Hall McKenney ⊙
 Hamilton Fred E
 Hamlet Chas G ⊙
 Hanner Max D
 Harrel Jas T ⊙
 Harris Arth J ⊙
 Harris Chas R ⊙
 Harris Chas R jr
 Harris Jas T
 Harris Josh G
 Hartley Clarence E
 Harvey Arth L ⊙
 Hatley Houston R
 Hayes W Mack ⊙
 Haynes Wm P ⊙
 Hendrix Cash Store gro
 Hendrix Chas R ⊙
 Hendrix Thos J ⊙
 Hester Mary R Mrs
 Highfill Allie W ⊙
 Hill Nellie H Mrs
 Hinshaw A Herman
 Hinshaw Robt N ⊙
 Hobby W Jos ⊙
 Hodgbin Ray H
 Horn Jasper
 Huckabee Laurin B
 Huckabee Thos W ⊙
 Huffman C Emmett ⊙
 Hunter Edw C ⊙
 Hunter Lula M Mrs ⊙
 Hunter Minnie Mrs
 Hunter Shields A ⊙
 Hurley H Brad ⊙
 Ingold Earlie S ⊙
 Isley Lucy (c) ⊙
 Jackson Walter T ⊙
 Jacobs J Thos (c)
 James Harry L ⊙
 James Robt W ⊙
 Jenkins Edw C ⊙
 Jinnette John C ⊙
 Johnson B Ralph ⊙
 Johnson Cynthia Mrs
 Johnson Dolph ⊙
 Johnson Harold M ⊙
 Johnson Luther J
 Johnson Rupert
 Johnson Vernon
 Jones Benton R
 Jones Clyde M
 Jones Harry W
 Jones Nina L Mrs
 Jones Otho J Rev
 Jones Wesley M
 Junkins Lenford
 Kemp Ethel Mrs
 King Henry C
 Kirby L John
 Lamb Chas
 Lamb Mary Mrs
 Lamb Roy W ⊙
 Land Cleo ⊙
 Land Ura T ⊙
 Land Vervie V ⊙
 Lane Geo M ⊙ mach
 Langley Pleasant M ⊙
 Latham Geo W
 Latta Eug W ⊙
 Laughlin Millard J
 Lawless Evelyn Mrs
 Layton J Frank ⊙
 Lee Kathleen Mrs
 Leonard Herman M
 Lewis D Anderson ⊙
 Lewis Jas A
 Lineberry Robt E ⊙
 Lloyd Vallie Mrs
 Long Julius
 Long Roy S ⊙
 Lowdermilk Clarence ⊙
 Lowdermilk Emsley ⊙
 Lowdermilk Robt E ⊙
 Lowe Amanda Mrs
 Lowe Chas P
 Lyon Jas T ⊙
 Maness Wm R
 Marsh Aubrey L ⊙
 Mason Edw ⊙
 Mathews Jas M
 May Roy E ⊙
 McAdams Donald B
 McAdams Estes R
 McCurdy Saml J
 McDonald Minnie L Mrs
 McDowell John T
 McPherson Annie Mrs
 McPherson John D ⊙ gro
 McPherson Virgil A
 Medlin Jack R ⊙
 Meetz Danl R
 Melvin Alex C ⊙
 Melvin Chas S
 Melvin Isabelle Mrs
 Melvin Stedman
 Michael John M ⊙

Miller Elmer Z ⊙
 Miller Jas W
 Miller Malcolm
 Miller Osburn L
 Miller W Clarence
 Milton Winfield (c)
 Minnis Edw L
 Montgomery Ohma F
 Moore P Thos ⊙
 Moore Roy A ⊙
 Moran J Elmer ⊙
 Morgan Levi A ⊙
 Morphis J Oscar ⊙
 Morris R Thos
 Morrison Frank F ⊙
 Moseley Clinton W
 Moser Floyd A
 Murchison Doyle A ⊙
 Murchison W Fred
 Murr Klah P
 Murray Candy Co whol
 Murray Claude L ⊙
 Murray Fred D
 Murray Sallie A Mrs ⊙
 Nance Addison H ⊙
 Nash Lee L
 Neal Israel E ⊙
 Nesse Thos
 Nesbit J Grier
 Newell Serv Sta
 Newell Thos D
 Hunter Minnie Mrs
 Nichols R Frank ⊙
 Norman Chas B
 Norwood Jos J
 Oakes Clyde E ⊙
 Oakes Robt G
 Oakes Wm W
 Oakley David L
 Odom Curtis E ⊙
 Pace Robt F
 Paisley S Wade
 Parr Lewis E ⊙
 Parrish Katie Mrs
 Parrish S Boyd
 Paul Jas F ⊙
 Payne Lelia L Mrs
 Peddycord Chester A ⊙
 Pennington Claude B ⊙
 Pennington Eliza Mrs
 Pennington Jas C
 Pennington Wm J
 Petty Frank B ⊙ gro
 Phillips J Carl
 Phillips Madison R ⊙
 Picketon Lula M Mrs
 Pittman Minnie R Mrs ⊙
 Potts Wilbur O
 Poe Hoyt E
 Poole Mamie M Mrs ⊙
 Powell Blonzora (c) ⊙
 Powers Jas H
 Rayle Martin L
 Rayle Robt J
 Reddish Alice M Mrs
 Rest A Bit Serv Sta
 Rich Everett A
 Rich Melvin E ⊙
 Rierson Chas O ⊙
 Robertson Flowers W
 Robertson Nathaniel H
 Roberts J Paul ⊙
 Robinson W Frank ⊙
 Rogers Jefferson F ⊙
 Rogers Jos
 Routh Hoyt H
 Routh Monroe A ⊙
 Royal Luther W
 Rudd S Gert ⊙
 Russell Lester C
 Shepard Jennings W
 Schoofield Edwin L ⊙
 Schwartz Leo M ⊙
 Sharpe Erastus ⊙
 Shaw Chester T
 Shaw Roy ⊙
 Shelley John W ⊙
 Shepard C Gaston
 Sheppard Chas A
 Shoe Peter P
 Simpson Kelly A
 Skinner Saml ⊙
 Smith Cadd B ⊙
 Smith Chester
 Smith Cleo C ⊙
 Smith Eliz Mrs ⊙
 Smith Geo T ⊙
 Smith J Dennis ⊙
 Smith Lacy W ⊙
 Smith Runa S ⊙
 Spangler S Burman ⊙
 Sprinkle Fill Sta
 Sprinkle Henry L
 Sprinkle Lonnie P ⊙
 Staley Thos E ⊙
 Starr Percy L ⊙
 Stewart Harvey W ⊙

**Gate
City
Electric
Co.****Wiring
Repairs****113 E.
GASTON ST.****PHONES
Office 7333
Night 2-2284****HUNT
BROS.****Plumbing
Heating****Air
Conditioning****Oil Burners
Stokers****211
W. Gaston St.****PHONE
2-0016**

LEON M. HAM---Realtor

Sales — Rentals — Insurance

HAM BUILDING

TEL. 2-1276

BESSEMER—Contd

Stiles Paul V
 Still Baxter B
 Stone Clarence N ⊙
 Story Lillie H Mrs
 Stout Chas L
 Strickland Chas
 Strickland Leanney Mrs
 Strickland Vernie W
 Sutphin J Mack ⊙
 Sutphin Jesse L ⊙
 Surratt Lela Mrs
 Sutton Leonard W ⊙
 Swaim Chambers M ⊙
 Swaim J Henry ⊙
 Swaim Lbr Co
 Swaney Carl B ⊙
 Swaney Garage
 Swaney Mary A Mrs
 Taltou Millard P ⊙
 Taylor Glenn E ⊙
 Taylor Lonnie ⊙
 Tew John E
 Thomas Ralph F
 Thompson Letbia M Mrs
 Tilley Boyd E
 Tolbert Lester W ⊙
 Toler Guilford
 Townsend Thurlow
 Tucker E Howard ⊙ tile
 contr
 Turcott Cleveland J
 Turner J Clyde
 Turner Jos C ⊙
 Turner Leo B
 Turner Margt L Mrs ⊙
 Tussey Foster A ⊙
 U S Post Office (Bessemer)
 Urshel Jas
 Waldress Annie Mrs
 Walker Alvin A Rev
 Ward Cecil R ⊙
 Ward Lacy L
 Waters Norman B
 Watkins David H (c) barber
 Watkins J Lonnie
 Waynick Chas H ⊙
 Waynick Robt R ⊙
 Weatherly M Aquilla
 Weaver Wm B billiards
 Webb Annie B Mrs ⊙
 Webster Edw L
 Webster Jos A ⊙
 Weeks Monroe J
 Weeks T Preston
 Welch F Leslie
 Wells Rupert W
 West Arth M
 White Bert T ⊙
 White Bud ⊙
 White Jos F
 Whitesell Geo E filling sta
 Whitley Beely G Rev
 Whitley Lilla S Mrs
 Whitley Zelma E
 Whittington Kenneth L Rev
 Wilkerson John S ⊙
 Willard D Gurney ⊙
 Willett John T
 Williams Rezzie D ⊙
 Williamson Gilbert
 Williamson Stancil V
 Wilson Braxton
 Wilson John (c)
 Wilson Leroy R (c)
 Wilson Mary (c) ⊙
 Wood Wm L ⊙
 Woodard John S ⊙
 Woodfin Fred E gro
 Wooters Albert L ⊙
 Wooters Howard L
 Worsham Norman J
 Worsham Wm F ⊙
 Wray Wm E ⊙
 Wrenn Denny L ⊙
 Wrenn Wm P
 Wright Harold G ⊙
 Wrightenberry Worth M ⊙
 Wyrick Henry P ⊙
 Wyrick Hilary O ⊙
 Wyrick W Arth ⊙
 Yarbrough Benj C ⊙
 York Lester ⊙
 Younts Wm E ⊙

BESSEMER AV E—East from 1000

N Elm to city limits
 105 Apartments
 1 Dameron Emerson P
 2 Tippett Albert D
 3 Burham Gertrude M Mrs
 4 Stephens V Geraldine
 Street continued
 106 Lee S Franklin

107 Clary H Eldridge ⊙
 108 Wagg Thos E jr
 110 Thompson John W ⊙
 Magnolia intersects
 200 Fairfax Jos D
 201 Gurnea Apartments
 Apartments:
 1-2 Tatum Robah B Mrs res
 mgr
 3 Allen Edgar N jr
 4 Jerome Vance
 5 Dixon Ross C
 6 Belew Norment P
 7 Baker Fredk D
 8 Penry Alton G jr
 9 McKinney Robt H
 10 Knowlton Jas G
 11 Bryant Francis C
 12 Jones Richd J

Street continued

203 Shirley Apartments
 Apartments:
 1 Susman Macey
 2 Hays John C
 3 Vacant
 4 Parker Julius A
 5 Smith A Marie
 6 Yost Elmer P
 7 McKinney D Montague
 8 Vacant
 9 Bradley Jack
 10 Umstead Lundy L
 11 Kent John S jr
 12 Trewhill Gordon

Street continued

207 Snipes Wade E
 208 Simon Wm S
 209 Derrick L Claude
 210 Cox John A
 211 Jonas Sidney
 212 Swain Jos D
 212½ Carpenter Osborne H
 213 Morrison Neal H ⊙
 Olive intersects

301 Rockwell Harry
 Biddle Geo W
 303 Jones Millard J
 304 Moore Henry B
 305 Durham Walter M
 306 Johnson Wm C
 Wall W Raymond
 307 Sessoms Fred A ⊙
 308 Miller Wm G
 309 Grissom E Saml ⊙
 Cox Winfred C
 312 Yarman Oliver
 Cherry intersects
 400 McPherson Geo B
 401 Pugh J Clifford ⊙
 402 Sherrill Paul L
 Karesh Harry A
 405 Culton Yancy G
 Church intersects

Sou Ry crosses

510 Hare Martin L ⊙
 512 Zeigler Hubert N
 518 Anthony Jack ⊙

Percy intersects

605 Holyfield John E

Summit intersects

BESSEMER AV W—West from 915

N Elm (Not opened from Whar-
 ton to Hill)
 111 Sellars Baxter S ⊙
 112 Goldstein Goldie Mrs ⊙
 114 Pitts Julius R ⊙
 115 Sellars Elmo M ⊙

Carolina intersects

200 Corl Sallie V ⊙
 201 Sloan Margt W Mrs ⊙
 202 Straughan Alice M ⊙
 209 Nutt Robt H
 211 Lane Maude M Mrs

Virginia intersects

303 Harley Chas G
 305 Stockard C Wistar ⊙
 306 Clement Malcolm T
 310 Gilbert David N ⊙
 314 Coit Ralph B ⊙
 318 Eatman Chas O
 322 Page Frank L ⊙

Eugene intersects

401 Walker Minnie R Mrs ⊙
 403 Ogburn Wm C ⊙
 404 Dudley John B
 405 Dixon Robt B
 406 Holley F Marion
 407 Morrissett Randolph E ⊙
 408 Smith Walter E
 409 Rowe Chas E
 410 McGe Julian M Dr ⊙
 412 White Paul L ⊙

414 Minhinette J Chester
 416 Long Bert R ⊙
 (N end Wharton adjoins Bessemer
 av)
 (Not opened to Hill)
 Hill intersects
 909 Ruth Gurney

Grayland intersects
 Cleburne begins
 Paul intersects

1302 Morris Jas W A
 1304 Mitchell Jas A
 1305 Gordon Wm H ⊙

Battle Ground av intersects

1405 Vacant
 1410 Johnson Walter (c)
 1412 Hill Lucille (c)
 1414 Whitsett Robt (c)
 1416 Mills Mary (c)

Retreat intersects

BESSEMER COURT—North from

322 W Bessemer av (opp N end
 of N Eugene)

1 Hobson Geo S
 2 Bason J Gordon
 3 Summers Jas D
 4 Felts W Edw
 5 Madlin Ernest W
 6 McCurry John R
 7 Simmons W Maddry
 8 Wallace W Claude
 9 Walker Jesse B jr
 10 Blair Chas V
 11 Avery Alphonse C
 12 Tucker Herbert B
 13 Welborn Mary A mus tchr
 14 Stanford Roy E
 15 Applewhite Jas O

BEST — South from 1050 Arm-

strong, I e of High

405 Hayes Ethel (c)
 407 Reese Edw (c)
 409 Hooker Saml S (c)
 411 Cook John (c)
 412 McCoy Americus (c) ⊙
 415 Robinson Janie M (c)
 417 Martin Lawrence (c)
 419-21 Allen Viridies (c)
 423 Hayes Leeroy (c)
 425 Kemp Molene (c)
 427 Spencer Russell (c)

Gorrell intersects

504 Thompson Andrew T (c)
 505 Riley Lucille (c)
 510 Boyd Scott (c)
 511 Rowland John (c)
 515 Long Jas (c)

Gregg intersects

517 Dunbar Pauline (c)
 520 Slade Sarah (c)
 522 Kinard Ernest (c)
 523 Holbrook Richd (c)
 524 Foust Felix (c)
 525 Brown Geo W (c) ⊙
 527 Martin Thos L (c) ⊙
 528 Aldridge Virginia (c)

Lee intersects

601 Motley Geo F (c) ⊙
 603 Carpenter Isaac (c)
 605 Sims Arth (c)
 607 Lindsay Leroy (c)
 608 Matier Isaac (c)
 608½ Smith Sallie (c)
 610 Primitive Baptist Church (c)
 611 Allen Jas (c) ⊙
 616 Holloway Laura (c)
 618 Hayes Frank (c)

Bragg intersects

701 Smith Garvis R (c)
 702 Alston Wm (c)
 703 Williamson Ulysses (c)
 705 Smith Wm S (c) ⊙
 707 Christian Alliance Holiness
 Church (c)
 710 White Elliott (c)
 711 McCorkle Nick (c)

Wilkerson's al intersects

810 Finney Maggie (c) ⊙
 813 Smith Reuben (c)
 816 Hayes Purvis (c)

Douglas intersects

900 Murray Milton (c)
 901 Hart Jas (c)
 902 Stimpson John (c)
 903 Bradshaw John W (c)
 905 Bradshaw Pleasant (c)
 906 Wilson Marie (c)
 907 Gant Wm (c)
 908 Stimpson Carl (c)
 909 Booker Tee (c)
 911 Monte Jas Rev (c)
 Christian Holiness Ch (c)
 913 Dalton Nick (c)

CLEGG -KING MOTORS

PHONE
5196

PONTIAC

Sales
AND
Service

449
W.MARKET ST.

S. T. Wyrick & CO.

Office
Equipment
and
Supplies



All Steel
Office
Equipment
Engraving
Printing
Portable
Typewriters

119 N. Greene

TEL.
4133



A Greensboro Institution for
More Than a Quarter
of a Century

TELEPHONE NUMBER 6101

**NEWS
and
RECORD**

**WANT
ADS**

**PHONE
2-3131**

*"they get
Results"*

- BEST—Contd**
- 917 Whitsett Norman (c)
 - 920 Bradshaw Maude (c) gro
 - 921 Shoffner John E (c)
 - 925 Bass John A (c)
 - 927 Jones Mary (c)
- Morris intersects**
- 1000 Vacant
 - 1011 Alston Lewis (c) ©
 - 1038 Alexander John C (c) ©
- Julian intersects**
- 1104 Jackson Henry (c)
 - 1105 Stowers Isham (c)
 - 1106 Norris Benj (c)
 - 1107 Castle Willie M (c)
 - 1108 Holt Mary (c)
 - 1109 Hatchett Arch (c)
 - 1110 Vacant
- Tuscaloosa intersects**
- 1203 Hall Wm H
 - 1205 Tapley Flavious (c)

- BEVERLY PLACE (Starmount Forest)—North-west from about 350 W Market**
- 109 Foster A Lee jr ©
 - 111 Vacant
 - 120 Vacant
 - 124 Vacant
 - 130 Vacant

- BILBRO—South from 363 W Lee**
- 707 Tritton Jas L ©
 - 708 Alfred Geo D gro
 - 708 1/2 Smith S Cummings
- Bragg intersects**
- Wesley pl intersects**

- 817 Sarah's Grocery
 - 817 1/2 Nassany Geo ©
 - 819 Smith Clifton P
 - 821 Wray S Lenora Mrs ©
 - 823 Peoples Pinckney A
 - 825 Vacant
 - 827 Harris P Cleveland ©
 - 829 May Wade W
- Worth intersects**
- Austin intersects**

- 1000 Jackson Isabel (c)
 - 1001 Lea Lucy L (c) ©
 - 1002 Loft Arth (c)
 - 1003 Price J Henry (c)
 - 1005 Johnson Saml (c)
 - 1007 Tuck Lula (c)
 - 1009 Brown Raymond J (c)
 - 1010 Craig Mamie (c) ©
 - 1018 Boone Viola M (c) ©
 - 1049 Jeffress Sarah (c)
 - 1051 Stevenson Edw D (c)
- McCulloch intersects**

- 1101 Irving Frank (c) ©
 - 1107 Simpson Claudia (c) ©
 - 1109 Jordan Oscar (c)
 - 1111 Fairbort Arth T (c)
 - 1113 Kerr Laura B (c)
- Whittington intersects**

- 1200 Lee Cozil (c)
- 1202 Gary Dow (c)
- 1204 Curtis John (c)
- 1206 Morgan Wm (c)
- 1207 King David (c)
- 1208 Carter Wilbur (c)
- 1209 Bradford Roosevelt (c)
- 1210 Lewis Frank (c)
- 1212 Minson Robt (c)
- 1214 Carter Rosa (c)
- 1216 Davis Ilene (c)
- 1217 Goolsby Cath (c)
- 1218 Smith Jos (c) ©
- 1219 Johnson Luvenia (c)
- 1221 Bobo Nine (c)

- BILTMORE COURT — South from 338 W Bragg**
- 21 Broadway Theron D (c)
 - 23 Gilmer Jas L (c)
 - 24 Smith Jas (c)
 - 25 Greene W Lee (c)
 - 26 Ingram Horace (c)
 - 27 Bowers Alonzo (c)
 - 28 Lindsay Thos E (c)
 - 29 Rogers Chas (c)
 - 30 Warren John (c)
 - 31 Anderson Eug S (c)
 - 32 Burnett Wm (c)
 - 33 Reid Norris (c)
 - 34 Broadway John H (c)
 - 35 McCaskill Jas (c)

- BINFORD — West from 346 Husbands, 1 south High Point rd**
- 2407 Moragne Frank
 - 2409 Vacant

- BINGHAM — South from Sou Ry (Glodbor Br) to E Washington extd, 3 e of 200-300 blks of Gillespie**
- 210 Wallington Isaac (c)
 - 217 Ginyard John (c) ©
 - 219 Gerringier Raymond (c)
 - 228 Cobb Cora (c)
 - 233 Reeves Curtis C Rev (c)
- Hillsboro intersects**

- 300 Phelps Sophronia (c)
 - 301-11 Maplewood Cemetery (c)
 - 302 Morehead Aileen (c)
 - 304 Banner Arlee (c)
 - 306 Williams Chas (c)
 - 310 Pennix Celeste (c)
 - 312 Vacant
 - 314 Horne Carmie (c)
 - 316 Wiley Albert (c)
 - 318 Brooks Alex (c)
 - 320 Horton Jas (c)
- E Washington extd intersects**

- BIRCH LANE (Irving Park) — North from 210 Country Club pl**

- BISHOP—East from 342 N Elm to Church**
- 107 Bishop Block Barber Shop
 - 109 Daphne's Beauty Shoppe
 - 111 Dixie Display Service
 - 117 Trigg Ohmer S
 - 119 Wyrick Robt R
 - 123 Bailey Robt E
 - 129 Hinshaw Wm E
 - 135 Wolff Dennis R phys
 - 137 Register John F phys
 - 144 Vacant
 - 145 Bond Allie O Mrs
 - 150 Jones Martin A
 - 151 Dyer Geo I
 - 153 Stansbury Geo L ©

- BLAIR (Irving Park)—From Latham north 7 blocks to Sunset dr Dover intersects**

- 700 Thomas John D
- 900 Ljung Karl jr ©

- BLANDWOOD AV — South from 409 W Sycamore, 1 west of S Eugene**

- 202 Pearce Sarah E Mrs
 - 204 Eubanks E Carson
 - 205 Ward Mittie L Mrs
 - 206 Smalley Henry D
 - 207 Moorefield Wm J
 - 208 Nowell Andrew W
 - 210 Dyer Willard M
 - 220 Critz Edith S Mrs
 - 221 Howard Bessie G Mrs
 - 222 McClung Elliott A ©
 - 223 Owen Charlotte H Mrs
 - 224 Wiley Jas W
 - 225 Hobbs Sally L Mrs
 - 227 Hodgins J Phal ©
 - 229 Cole J Herbert ©
- Washington intersects**

- 305 Hay Adolph M ©
 - 307 Hunter Wm J bldg contr
 - 309 Baughn Montague B
 - 310 Keeley Institute (side ent)
 - 311 Garvey Jas J
- McGee intersects**

- 400 Putnam Paul E
 - Houchins Chas F
 - Oliver Martha G Mrs
 - Waters Clarence A
 - Oden Wm L ©
 - 402 Nisbet Velma L Mrs
 - Hatch C Edw
 - Stratford Jas E
 - 403 Clymer Hugh H
 - 404 Harris Vernon C
 - Lewis Jas C
 - 405 Gallimore Marvin A ©
 - 406 McDonald Agnes M
 - Robins Saml L
 - Stewart Roy B
 - Robdell Jacob
- Apartments**
- 1 Robinson Lewis F
 - 2 Sloan Carey E
 - 3 Andrews J Benson
 - 4 Clark Wm W

- Street continued**
- 408 Holland Ola L Mrs ©
 - 410 Lovings Lewis E
 - 412 Landreth S Grace Mrs
 - Sutton Leslie Mrs
 - Balanga Peter

- BLOUNT (Pomona Mills) — South from Hewitt, 1 east Latham**
- 2 Murphy E Frank
 - 4 Latham Wayne M
 - 6 Latham Claude E
 - 8 Coombs J Calloway
 - 10 Gilmore Wm H

- BLUEMONT DRIVE (Fairfield)—East from Lawndale dr, 5 n of Cornwallis dr**

- BOGART (Proximity)—North from Meadow, 1 west of Summit av**
- 1 Talton J Gordon
 - 2 Basinger W Ray
 - 3 Woody W Harvey
 - 3 1/2 Stittles Turner
 - 4 West A Robt
 - 5 Kuepferle Louis F
 - 5 1/2 Ziprik Gustav
 - 6 Brady Wm M
 - 7 Jones Chas Z
 - 8 Lovings J Martin
 - 9 Sellers Isaac
 - 10 Basinger Coy M
 - 11 Lanning Earl H
 - 12 Swaney Edw E
 - 13 Kimrey Leslie J
 - 14 Dickerson Woodrow M
 - 15 Garner Howard L

- BOOKER N—North from 1900 E Market, 1 east of N Luther**

- 102 Johnson Leroy (c)
 - 104 Dairymple Della (c)
 - 106 Jeffries Howard (c)
 - 116 Holt Edw (c)
 - 124 Vacant
 - 128 McTier Addie E (c) ©
 - McTier Iago (c) nurse
- Stamey intersects**

- 206 Vacant
 - 210 Miller Oma (c)
 - 212 Byrd Lillie (c) ©
 - 214 Moragne Jas (c)
 - 222 Slade Cora (c)
 - 224 Fuller Martha (c)
- Byrd intersects**

- 306 Dick Oscar (c)
- 308 Donnell Robt (c)
- 310 Pritchett General (c) ©

- BOOKER S — South from 1900 E Market to McConnell**

- 109 Crawford David (c)
 - 111 Godbolt R B (c)
 - 113 Alexander Ernest (c)
- Nelson intersects**
Sou Ry crosses
Cunningham intersects

- 425 Vacant
 - 427 Tolbert Henry T (c) ©
- Perkins intersects**

- 511 Stewart Lucinda (c)
 - 513 Jones J Price (c) ©
 - 515 LaMar Cath (c)
- Washington intersects**

- 601 Sneed Faduumar (c) ©
 - 603 Neal Wm (c)
 - 605 Griffin Albert (c) ©
 - 607 Pope Venold R (c)
- Spencer intersects**

- BOONE—South from 1500 E Market (Changed to Obermeyer)**

- BOONE (Edgeville) — East from Summit av (at Proximity Mills Village) to city limit, 1 south of Ryan**
- 1510 Forrester Lawrence L ©
 - 1511 Redmond Clifford C ©
 - 1530 Dickerson Wm W
 - Phillips Glenn A
- Ball intersects**
(Not opened)
Tucker intersects

- 1706 Johnson Garland
- 1708 Frye Dewey L
- 1710 Jones John W
- 1714 Bell Carlis P ©
- 1718 Adams J Vernon ©
- 1731 Smith Thos W ©

- BORN (Pomona Mills) — West from Latham, 1 south of 3800 blk Spring Garden**

- Pomona Mills Barber Shop
 - Pomona Shoe Shop reprs
 - Pomona Community Hall
 - Gulford Council No 6
- S&DofL**

**Carolina
Steel &
Iron Co.**

- Designers
- Fabricators
- Structural Steel
- Beams
- Channels
- Angles
- Plates
- Ornamental and Special Iron Work
- Tanks

**1437
S. Elm St.**

**PHONE
2-3141**

FORBIS & MURRAY**Funeral Home**

301 CHURCH ST.

TEL. 8165

**24-Hour
Ambulance
Service****BOREN (Pomona Mills)—Contd**

Pomona Council No 345
JOUAM
Poplar Camp Lodge No 274
WOW
— U S Post Office (Pomona,
NC)
2 Queen Grover C
4 Saunders Frances F
6 Cheek Jas S
8 Dobbins Geo W (c) **Watkins intersects**
10 Higgins Margt Mrs
12 Melvin Rual V
13 Gardner Noah S **Church intersects**
15 Pomona Baptist Church
17 Parrish John H
19 Godfrey Milton G
21 Dunn J Frank
23 Oates Clinton M Rev
25 Newell John R
27 Vacant
29 Elkins W Lucy
cor Rainey Glenn T filling sta
Rucker intersects

**BOREN PLACE — (South side of
Guilford County Court House)****BOTHWELL—East from 2101 Ashe-
boro at city limits**

1206 Copeland Broadie N (c) **Britton intersects**
1216 Coble Jas F (c)
1218 Corsbie W Sanford (c)
Midget Kennels The
1310 Bristow Hobart H (c) pntr

**BOYD—North from 1200 Salem, i
east of Stewart**

400 Williams Jas W (c)
401 Douglas Alonzo P (c) (c)
404 Campbell Chas B (c)
405 Anderson Lorenzo (c)
408 Green M Keffers (c)
409 Smith Jas T (c)
412 Osborne Julia B (c)
413 Brittain Wm C (c)
417 Arnold Mazie (c) (c)
418 Harris Harwell (c)
420 Jones Nettie (c)
421 Gill Alphonso (c) (c)
424 Lewis Alphonso (c)
425 Gant John (c)
428 Jones Merlie (c) (c)
429 Alston Jerry (c) (c) **Albany intersects**

500 Irby Janie (c)
501 Reid Major G (c) (c)
502 Hayes Walter Rev (c)
503 Reed Danl (c)
504 Harrison Jas C (c)
505 Jones L Dean (c)
506 Boozer John (c)
507 Sanders Thomasine (c)
508 Brookshire Alice E (c)
509 Foster R Eug (c)
510 Douglas Jesse (c)
511 Wilkins Wm T (c)
512 Williams Claude (c)
513 Cotton Abram H (c) (c)
514 Gunn Willie B (c)
515 Bennett Levander (c)
516 Cummings Alease (c)

**BRADFORD (McAdoo Hts)—South
from 501 State, I west of Palm**

1902 Mobley Robt
1904 Oldham Ephriam L (c)
1906 Beaver Herman L
1908 Byrd Arth T
1909 Fields Grace Mrs
1910 Crabtree Arth L
1911 Dent Euna Mrs
1912 Peele Ollie L Mrs
1913 Mills W Henry (c)
1914 Martin John H
1915 Beal Lonnie B (c)
1916 Cox Mattie Mrs
1917 Hatley John P
Hatley Mary J nurse
1918 Horner Lucille F Mrs (c)
1919 Gauden I Florence Mrs (c)
1922 Teeter Walter D (c)
1923 Oakley Jefferson L (c)
1925 Stevens John W (c)
1927 Reece Luther B (c)

BRAGG E—East from 741 S Elm

101 Garner John F
110 Caviness Isaac F
115 Myrick Lexie L

**118-20 Air Conditioning Corp
(work shop)**

Arlington intersects
213 York Lula S Mrs
215 Simpson Grace N
216 Foster Benj R (c)
Hege Danl
217 Motley Lucius E
218 Graves Mattie M Mrs (c)
220 Nickelson Rufus C **Vance intersects**
300 Schenk John L
301 Bingham Robt
304 Cox E Robt (c)
308 Rudd S Rogers
313 Clark Clara Mrs
318 McLennan R Braxton (c)
320 Freeman Richd L
323 Reynolds Herbert L (c)
324 Inman Leroy C
329 Mendenhall Edw J (c)
Mendenhall Wm B (c)
McLennan John W
330 Fallin Sallie S Mrs (c)
Lethco Chas M **Bellevue intersects**

**400 Fulp Lola B Mrs
402 Stahlheber Tillie Mrs**

Asheboro intersects
509 Hester Oka T
511 Clark Parks M
513 Enoch Roy H
Murray J Guy
Staley Edw M
515 Elliott Ada (c)
517 Hopkins Herndon (c)
519 Powell Richd F
Hilliard Wm M
535 Goodman Jas L
537 Coble Crady W (c)
Coble's Fisherman's Calendar
publication
541 Liebeck Jos A **Pearson intersects**
605 Trimble John W (c) **Martin intersects**
715 Mitchell Sidney P
718 McIver Neil C
719 Reece Jas T
720 Holbrook Wm L **Macon intersects**
801 Magness Edgar L
803 Coe John C (c)
807 Stroud Isabella M Mrs
809 Steele Wm T (c)
810 Alexander Otis H (c)
812 Vacant
814 Crawford Hunter E Mrs (c)
815 Kellam Ila Mrs **Sevier intersects**

**909 Bledsoe Moses A Jr
Reid intersects**

Bennett intersects
1001 Shineburg Ernest (c)
1002 Waddell Walter L (c) (c)
1003 Jones Edw T (c)
1004 Reeves W Ernest (c) (c)
1005 Gillett Bennett (c)
1006 Hunter Thos (c) (c)
1007 Giles Fred (c)
1008 Lawson E Nathaniel (c) (c)
1009 Dilworth Jas (c)
1010 Wilson Jas A (c) (c)
1011 Kearney Maurice (c)
1012 Summers Emma (c)
1013 Gill Alex (c)
1014 Clark John (c)
1015 Nelson Walter (c) **High intersects**

**1016 Wall Tora (c)
1018 Siler Jerry (c)**

Best intersects
1100 Acker Ulysses (c)
1101 Laughlin Winnie E (c) (c)
1102 Bradshaw Thos L (c)
1108 Young Gus (c)
1110 Fennell W Jas (c)
1112 Patton Inez (c)
1114 Russell Taylor (c)
1116 Vacant
1118 Sullivan Warren (c)
1120 Gbbs Richd (c)
1122 Leak Allen (c)
1124 Vacant
1126 Boseman Wm K (c) **New intersects**

**BRAGG W—West from 736 S Elm
to Bilbro**

102 Singletary Douglas
111 Consumers Coal Co
115 North State Milling Co Inc
flour mill
116 Berry Coal Co
208 Cummings John H (c) **Wilmington intersects**

213 Colvin Douglas C (c)
215 Moore Janie (c)
216 Holt Basil (c)
217 Kearse Retha (c)
218 Foust Lawton (c)
219 Gibson Kathleen (c)
221 Alston Lonnie M (c)
222 Allison Frank (c)
228 Mock Branson M (c) (c)
230 Moses Henry B (c) **Gibson intersects**

**231 Moone Jesse (c)
240 Williamson Blanche (c)**

Ashe intersects
300 Barnes Edw D (c) wood
315 Wright Louie A (c)
329 Harris Jas (c)
330 Penn Saml A (c)
331 Gibson Minnie (c) (c)
331½ Lumpkin Amanda (c)
332 Bell Hezekiah (c)
333 Coleman Lewis (c)
334 Foster Jas (c)
335 Avery Gaither (c)
336 Holmes Aaron (c)
336a Lyles Delaney (c)
337 Kitchen Benj (c) **Biltmore ct begins**

**338 Rhyne Cicero (c)
340 Donnell Luther (c)**

340½ Kelly Gro
341 Torrence C Develard (c)
359 Daniel Oglatha (c) **Railroad intersects**
360 Banks Josephine A (c) (c) nurse
DeHuguley Stephne D (c) int decorator
DeHuguley Clyde (c) **Johnston intersects**

362 Hannah Roy G (c)
363 Carter Lawson J (c) (c)
364 Bailey Georgianna (c)
367 Gilliam Maggie (c)
367½ Ruffin Laura (c)
371 Jackson Sarah (c) (c)
377 Whitfield Mittie Mrs **Bilbro intersects**

(St Continued as Wesley pt)**BRANDON — East from 700 Chest-
nut**

424 Poindexter A Grover (c)
425 Osborn Royster M
426 Tatum John W

**BRANDT (Lathamtown) — South
from about 3000 blk Spring
Garden to High Point rd (1½
miles)**

**Oakland av intersects
Sou Ry crosses**
1400 Slade Walter A (c)
1402 Tritton Robt Jr
1404 Seism Ralph B (c)
1410 McNeill John D (c)
1417 Vacant
1420 Springs Oliver C
1421 Kirkman Leesel S Mrs (c)
1424 Mateur Jasper L
1427 Kirkman Albert T (c)
1428 (1508) Williams Bessie P
Mrs (c)

**1429 Taylor Harvey W (c)
Nabors intersects**

1506 Vacant
1508 Lackey Beauford C (c)
1510 Cockman Posey W (c)
1512 Vacant
1534 Vacant
— Adams Marion J
— Hall Albert
— Morris Jesse W (c)
— Strickland John C (c)
— Trexler Burton B (c)
— Wilborn Fulton **High Point rd intersects**

**BRIARCLIFF ROAD — North from
700 blk N Wendover av, I west
of Latham rd**

1107 Patterson Fred S (c)
1109 Hayes D Frank (c)
1113 Vacant
1115 Eichhorn Geo C (c) **Northwood intersects**
1209 Lambeth Shannon T (c)
1211 Fink Marshall S (c)
1213 Blair W Kennett (c)
1215 Vacant
1221 Gifford A Stacey (c) **Woodland dr intersects**
1501 Taylor Ray H

**Chandler
Tire
Co.****Re-treading
Vulcanizing****AAA
Road Service****LEE
Conshohocken
Tires****DENMAN
Custom Built
Tires****224
COMMERCE
PLACE****Phone
5742****HUNT
C
O
A
L
C
O.
—****Steam and
Domestic
COAL
CHARCOAL****Frederick
STOKERS****200
DEAN ST.
Opposite
Benedict College
on Southern Ry.****TEL.
2-3161**

BINSWANGER & Co.

ESTABLISHED 1872
INCORPORATED

GLASS

STORE FRONT
SPECIALISTS
Macon between Tomlinson
and Washington
PHONE 2-3107

**SOUTH
ATLANTIC
BONDED
WAREHOUSE**

MOVING
Local and Long
Distance

STORAGE
Household and
Merchandise

CRATING

PHONES
8191-8192

BRICE—West from 600 Warren, I south of Walker av
1710 Bynum Hoyle A (c)
1715 Evans Robt B (c) (c)
Marsh intersects
Granite intersects

1811 Robinson Nettie (c)
1820 Andrews Mattie I Mrs
1822 Mullins Thos
Chapman intersects

1904 Hill H Nelson (c)
1906 Highfill Arth L (c) bldg contr
1921 Summers-Nathan I
1922 Briles C Dalton
Hosch Wm C
Moon Jewel C

1926 Humphries Robt L (c)
1928 Myers C Alonzo (c)
Milton intersects

2000 Crawford Elisha H (c)
2004 Connelly Alvin G
2016 Strader Galvaston G
2018 Cable Loyd F (c)
2020 Robertson Harry L (c)
2022 Robertson Geo M (c)
Englewood intersects

2100 Coltrane Albert B (c)
2102 Phillips Roy H
2104 Highfill Bascom W

BRITTON — Southeast from 800 blk Dale, I east 1300 blk of Asheboro

Trinity intersects
1711 White Ellen S Mrs (c)
1717 Baker Laura E Mrs

Oxford intersects
1801 Vacant
1803 Jordan Silas

Moser Duane M
1807 Morris Wm H
1818 Farrell Jack H
Benbow rd intersects

2008 Hancock Jos S

BROAD (Edgeville) — South from 2021 Textile rd (E)

1331 Carroll Lacy S
1334 Alred Geo W
1335 Swaney Maude D Mrs (c)
1337 Stewart Robt
1339 Hall Alf B
rear Vacant

Ruth Byrd intersects
1349 McPherson John D (c)
1354 Wilson Carl E (c)

BROAD AV—East from 713 Asheboro, I south of Julian

512 Zimmerman John G
514 Richardson Wm J
515 Bowman Harry G (c)
Bowman Pearl A Mrs photo developing

516 Best Lila W Mrs (c)
517 Foster Saml E (c)
519 Montgomery L Haywood
Pearson intersects

601 Kirkman Robt L
603 Cobb Afton C (c)
607 Aydelette Walter A jr (c)
618 Snead V Kate Mrs
620 McDonald John M (c)
622 Smith J Lealon
624 Welker Walter J
630 Mitchell Edgar W
632 Leard Jos C
634 Anthony Robt H
Martin intersects

700 Moore Wade G (c)
701 Williamson John W (c)
702 Tranter Chas J (c)
703 White J Carl
704 Siler Wallace F
705 Deaton Oscar C (c)
706 Cockman Ray T
707 Fleming Robt A
708 Wyrick Douglas E
709 Jennings W Thos (c)
710 Wyrick Albert T (c)
Wyrick & Sons bldg contrs

711 Ingram Wm V (c)
712 Powell J Wm (c)
715 Elliott Enoch S
717 Dean Thos C
Omaha intersects

801 Hunt Cyril G (c)
Bennett intersects

900 DeJournette Chas (c)
929 (829) Turner John (c)
931 (830) Nichols G Harvey (c)
937 (837) Gaddy Jasper S (c) (c)
939 (839) Barnes Jack (c)
940 Thompson Roy (c)

BROOKS COURT — East from 415 Asheboro, I south of E Lee

1 Fox Leslie
2 Dodson Wm W
Dodson Beatrice Mrs drsmkr
3 Reece John E
5 Davis Jas W
6 Rochelle L Dennis
7 Caudle Hal M
8 Lloyd Wm C
9 Langston Chas C

BROWN — Northeast from 1501 Asheboro, I south of Dale

806 Jobe Henry C (c)
807 Coble Carey W (c)
808 Stubbins Roland C Rev
809 Ballard Viola M Mrs (c)
Wilson Lessie A (c)

BRUCE — South from 2101 Spring Garden to Oakland av

115 Barbee Jos W
116 Bennett Ernest
Strickland Ella M Mrs
117 Lucas Early G (c)
118 Vacant
119 Rees Fannie Mrs (c)
121 Murray I Edw
122 Corker Chas L

Hiatt intersects
127 Parrish Phoebe C Mrs (c)
131 Seawell Rose Mrs (c)
133 Wrenn Ada L Mrs

205 Eldridge Walter W cigar mfr
end Piedmont Silk Mills Inc silk yarn mfrs

BUFFALO (McAdoo Hts) — South from near 1815 Church (MHTs) to N Buffalo Creek, I east of Roseland

1601 Shelton Jesse B (c)
1603 Ellison Clyde H (c)
1604 Lambert Wm H (c)
1605 Stout Irvin T
1606 Myrick Z Vance (c)
1607 Taylor Odis D (c)
1608 Ritter Clarence A (c)
1609 Murray Alice Mrs (c)
1610 Nelson Chas B
1612 Pollard Marvin A Rev
1613 Smith Jas E
1701 Smith Bernice E (c)
1703 Sewell Alton
1901 Apple Wm C (c)
1905 Norton Jas

BULLOCK—North from 528 South, I west of 1300 blk of Ashe

1314 Alston Matthew (c)
1326 Booker Jos (c) (c)

BURLINGTON HIGHWAY — A continuation of E Market extd — Gboro Memorial Co

BURTNER — East from 1408 S Elm, I south of Andrews

207 Murphy J Reuben (c)
209 Fields Clarence R (c)
210 Harris Chas G (c)
211 Coble Annie A Mrs (c)
212 Ferris Ernest H
213 Larson Fenton L
Vance intersects

300 Zipperer Frank (c)
301 Burns Frank D
302 Bedington Steph H (c)
303 Leonard A Carson (c)
304 Current C Sherrill (c)
305 Tomlin Dock R (c)
306 Shoffner Jos M
307 Ledwell Geo G
308 Wall N Kate Mrs
309 Winberry Jesse G
Bellevue intersects

403 Yoder Mabel M Mrs
405 Trogdon Harvey C (c)
406 Reece Clarence T (c)
407 Vacant
408 Jones E Frank (c)
409 Reynolds W Kemp (c)
410 Vacant
412 Snipes Franklin R jr (c)
414 Garrett Geo C (c)

BYRD (Scott Park) — East from 219 Parson's al, I north of Stamey

1900 (312) Statom Sylvester (c)
Marshall intersects
Huffman intersects
2114 (2204) Richmond Jane L (c)
2115 Lynch Cornelius L (c) (c)

2116 (2206) Donnell Nebemiah (c)

2120 Clymer Robt (c) (c)
2122 Alston J Norman (c) (c)

CALDWELL — South from 420 E McCulloch

708 Williams Andrew
710 Williams Edna L Mrs
712 Stewart Coland J
Whittington intersects

905 DeHart Larkin O
906 Greeson John R (c)
907 Calhoun Bernard H
908 Burton Jas H (c)
909 Neal W Thos
910 York W Bartlett (c)
911 Sharpe Geo A (c)
913 Newby Everett E (c)

Wiley intersects
1000 Tate Wm N (c)
1003 Spencer Beulah Mrs

1004 Pickard H Boyd
1005 Sykes John M (c)
1006 Griffin Geo F (c)
1007 Richardson Everett C (c)
1008 Millershan Geo W
1009 Rankin Lacy H (c)
1011 Strickland Claude B (c)
1012 Davis Jas C (c)
1014 Smith Perry W (c)
1016 Donnell Harry H (c)

Andrew intersects
1104 Patterson Hollie B (c)
1105 Lewis Wm C (c)

1106 Edwards Wade H (c)
1107 Scott Ell L (c)
1109 Johnson Walter M (c)
1110 Morgan Agward C (c)
1111 Williams Oscar S
1113 Maynor Jesse W
1114 Siler Ivan L (c)
1115 Vacant
1116 Stancil Wm K
1117 Crews Alf B
1118 Pickard Andrew M
1119 Livengood Heggie H
1120 Stockard Chas A (c)
1122 Chamblee Cecil E

CAMBORNE (Lathamtown)—East from 1400 blk of Brandt, I south of Oak Ridge

2800 Vacant
2804 Norris Oliver (c)
2806 Moore Booker (c) (c)
2807 Kitchen Beatrice (c)
2810 Borders Wm (c) (c)
2812 Scales Saml D (c) (c)
2813 Lilly Sallie (c) (c)
2822 Saunders Gurney (c)
2825 Jones Pendleton (c) (c)
2824 Lilly Jas (c)
2825 Bass Leroy (c)
2828 Hughes Victor (c)
2829 Jones Robt (c)
2830 Lilly Elias (c) (c)

CAMBRIDGE COURT — Northeast from 1900 Asheboro

2003 White Paul C (c)

CAMDEN ROAD—West from 308 Waverly way, I north of Wright av

2403 Kearns Clyde mus tchr
2405 Wagoner Geo A (c)
2406 MacBrayer Lewis B (c)
2407 Gues Adolph A
2408 Wyrick Bradley C (c)
2409 King Geo (c)
2410 King Jas A
2411 Claiborne Alex W (c)
2412 Edwards Aubrey W (c)
2413 Purgason Fred W (c)
2415 Klein Albert F (c)
2416 Hogewood Lewis L (c)
2417 Kimbro W Richd (c)
2418 Morrison R Houston (c)
2419 Brown Jas W (c) stone ctr
2420 Paschal Franklin L (c)
2422 Ricketts G Walter (c)
2423 Everett Donnie H (c)
2425 Moseley Robt (c)
2426 Kimmel Herbert (c)
2428 Robinson Eug M

West Greenway intersects
2501 Belew Jos H (c)

2504 Neese Dallas C (c)
2505 Sholar H Wiley (c)
2506 Tate Murray S (c)
2507 Carr Howard E
2508 Neese Erlu T (c)
2509 Gorham Geo T (c)

Dial
5109

**Carolina
Taxi
Service**

EUG. W. KEARNS,
OWNER

221
E. MARKET

Dial
5109

INVESTORS SYNDICATE

Established 1894

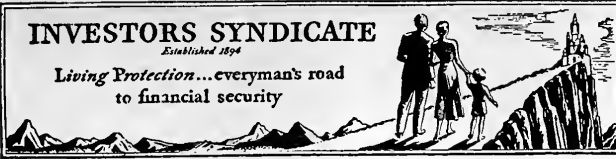
Living Protection...everyman's road
to financial security

CAMDEN ROAD—Contd
2510 Smith John W ⊙
Watkins J R Co
Elam av Intersects
2619 King Wm M jr
2621 Vacant
2623 Ramsey Ervin L
2625 Wagner Clarence B
cor Lindley John Van Sch
Scott av intersects
2701 Sharpe Park M ⊙
2705 Dempsey Luther E ⊙
2707 Vacant
2709 Vacant
2711 Vacant

CAMERON (Edgeville)—(Changed
to Dameron)

CAMERON — South from 2201
Spring Garden to Oakland av
1001 Mann Robt ⊙
1005 Plummer Sadie W Mrs ⊙
Plummer Colvin I ⊙

CAMPBELL (White Oak Mills)—
North from 12th, I west of Fair-
view av

6 Gibson Walter L
8 Flintom Garland A
10 Sawyer S Ernest
11 Wrenn J Clarence
12 Wicker J Farland

14th intersects
13 Tippett John W
14 Stone Jas D
15 Gregory Geo D
16 Owen O Millard
17 Johnson W Thos
18 Smith Bailey M
19 Capes W Junius
21 Wyrick Wm W

16th intersects

CARLISLE ROAD (Irving Park)—
North from opp 701 Sunset dr
1603 Keith Marion Y Dr ⊙
1605 Paine Sidney S ⊙
1607 Cone Benj ⊙

CAROLINA — North also south I
blk, from 201 W Bessemer av, I
west of Elm

900 Hunter Hill M ⊙
902 Schiffman Harold A ⊙
Bessemer av intersects
1003 Parker Ora V ⊙
1009 Skinner Berkeley C jr
1012 Rogers Carl C
1016 Schlosser Emil W

Wendover av intersects
Northwood intersects

1300 Oakes Jas S ⊙
Oakes Sandwich Shop
1302 Sumner Claude M
1303 Gboro Overall Co Inc The
mfrs
1304 Trull Crawford G
1306 Lashley Jas H ⊙
1307 Tate Geo A
1308 Long Lonnie E jr ⊙
1308½ Long Lonnie E jr gro
1309 Ammons Jas R
1310 Sawyer Carl E ⊙
1312 Smith Roland H
1314 Lashley Carl A
1315 Durham Raymond W
1316 Snuggs Chas H
1317 Royal Harvey D
1324 Janes Mfg Co meat display
cases

CARPENTER — West from 1700
Valley Park rd to High Point rd

CARR—West from 224 S Menden-
hall

917 Matlock Saml B jr ⊙
918 Marshall Minnie B Mrs ⊙
Whicker Geo
919 Kivette Jerry J
920 Bloxton Willard R ⊙
Bloxton Esther ⊙
921 Vacant
922 Ferguson Ora S Mrs ⊙
923 Vacant
924 Gurley Emma H Mrs
925 Jennings W Hansell
927 McLean Alwilda S Mrs
928 Thomason Elнора Mrs
930 Thomas Paul E
931 Hassell Oscar E
932 Hussey Minnie M Mrs ⊙
933 Grantham Emory P ⊙

933½ Peters Harry G
935 Painter Jas W ⊙
Glen intersects
937 Home Gro Co

CARRIGAN'S COURT — South
from 500 E Sycamore
205 Smith Rosa (c)
217-21 West Bros (whse)

CAUSEY (Pomona Mills) — West
from 34 Latham
36 Coe Benj F
38 Roberts Harry
40 Chapman Albert P
42 Blackstone Edw A

Watkins intersects
44 Flincher Paul
46 Stephenson Lester W
48 Hicks Otho H
50 Soloman Wm A
52 Vacant
54 McCanner Isaac W

CEDAR N — North from 701 W
Market

109-13 North Cedar St Apts
109 Ballard Robt J jr
111 Fein Coleman
113 Marks Harry
115 Rankin Helen W Mrs ⊙
117 Wheeler John H ⊙

Gaston intersects
203 Cromwell Lina P Mrs ⊙
212 Wills Agnes W
214 Rood Henry jr
216 Smith J Edw ⊙
217 Aiken Annie C Mrs

Clark Rosser I ⊙
218 Rankin Chas T ⊙
220 Hester Mary A Mrs ⊙
222 Smith Wm T
228 Hunter Ardie R ⊙
229 Fine Geo C ⊙
230 Hitt Edw W
233 Buie Maria ⊙
235 First Church of Christ
Scientist

Cobb Susan L Mrs
Guilford av intersects
Bellemeade av intersects

304 Councilman Anderson V
Privette Foy E
305 Hubbell Edmund C
Bellemeade intersects
402 Payne John H ⊙
403 Roberson Alf L ⊙ bldg contr
404 Wrenn Annie Mrs
405 McFarland Edgar W
406 McCannless Walter F ⊙

Ray Lois C Mrs
407 Hauser Claude P
Toler John R
409 Lang Kate Mrs ⊙
Price Fred A
Roach Weldon

410 Kendall Commodore D ⊙
411 Brooks Bertha E ⊙
Wilson Maxwell M
412 Yost Elmer D ⊙
413 Carnes Walter A ⊙
414 Ellett Francis M HI
415 Sherrill Mintie R Mrs ⊙
416 Hood Apts

Apartment:
1 Winecoff Jas B
2 Wilcox Clemm
3 Stansill Thos S
4 Thompson Grover W

Street continued
418 Donnell Mary H ⊙
Petty Arth P
419 Leitch Jas ⊙
420 Bailey Alvis M ⊙
Weatherly Dudley R
Brown Steph

422 Melbohm Hugo F Rev
424 Craven R Clayton
425 Hedrick J Walter
426 Tripp Wm H ⊙
427 Pettigrew Jas A
428 Crews Theo D ⊙

Smith intersects
500 Davis Romulus L
501 Howerton Alf R ⊙
502 Piephoff Melvin B
504 Caudle Thos J ⊙
505 Sutherland Howard M
506 Wyrick Calvin W
507 Martin G Aiken ⊙
508 Church Annie S Mrs ⊙
509 Shields John D
518 Reeves Wm W
520 Luck Saml L plmbr
521 Glaros Nick ⊙
Kypriss Andrew ⊙

J. O. DOWNS,
Agency Mgr.
901 Jefferson Bldg.
Phone 4501

522 Emerson Lawson B
523 Jones Carson R
Wuchae Geo C
524 Peebles Wm A
525 Guel Mildred

CEDAR S — South from 617 W
Market, 6 west of Elm
101 Dawson A Ray
103 Paris Chas S ⊙ int dec
309 Jefferson Apts
(See 308 S Spring for
occupants)
Street continued
319 Moye Preston A
McGee intersects

415 Vacant
417 Wells C Reid
418 Vacant
Walker av intersects

506 Parish Lee N
507 Austin Birda Mrs
Walters M Andy Mrs
508 Holderfield Hubert E
Moore Gladys C Mrs
509 Davis Zeb A
512 Sorah Geo A ⊙

Morehead av intersects
631 Boles J Reuben jr ⊙
633 Wynne Callie E Mrs ⊙
635 Reece Jas N ⊙

Houston intersects
672 Hodgkin Emerson
Smoot Doris J Mrs
674 Kidd Wm Houston
676 Vestal Robt B
678 Parker T Reginald

Lee intersects
704 Elmora Clarence R
Steele Hubert M
Johnson Jos D
Edmondson Robt
705 Smith Mary B Mrs
Smith Jas M

Wesley pl intersects
cor Sullivan Henry E shtmtlwr
Union intersects

800 Setzer Benj (c)
801 Barnes Minnie (c)
802 McLean Jas E (c) ⊙
803 Adams David (c)
804 Massey Queen (c)
804½ Mitchell Wm (c)
805 Wright Mary (c)
807 Hudson Isabelle (c)

Nantucket intersects
808 Brooks Jesse (c)
810 Hughes Berry A (c)
811 Luke Hattie (c)
812 Stevens Chas (c)
Stevens Bennie (c) drsmkr
Essex intersects

813 Allen Mary (c)
814 Woods Jerry J (c)
815 Wiley Roberta (c)
816 Free Jos (c) ⊙
817 Wharton J Sidney (c)
819 Simmons John (c)

McCulloch intersects
cor Price J C School (c)
900 Playlor Thurston (c)
902 Shaw Sidney (c)
904 Bridges Ella M (c)

Haywood intersects
1000 Coble Harrison M gro
1002 McMurray DeWitt (c)
1004 Williams Pauline (c)
1006 Headen Irving (c)
1008 Porter's Soda Shop (c)
1008½ Vacant

1010 Clark Eliza (c)
1012 Harris Robt (c)
1014 Rankin E J Turner (c)
1016 Beville Jas M (c)
1018 Foust Thurman (c)
1018½ Johnson Rosa M (c)
1020 Barnes Richd A (c)

Hudson's al intersects
1022 Maynard Roxie (c)
Freeman's Mill rd intersects
1023 Cedar St Grocery
Whittington intersects

1101 Rogers Lawrence F (c) ⊙
Rogers Ada V (c) drsmkr
1103 Smith Saml C (c)
1110 Wilson Bertha L (c)
1111 Burton Martha (c) ⊙ drsmkr
1112 Clark Wilbur J (c)
1113 Johnson Hursey (c)
1114 Lyles Jas (c)
1115 Javey Thos (c)
1116 Paden Napoleon (c)
1117 Paden Norman (c)
1118 Taylor Frank (c)
1119 Vacant

**BEAMAN
SCREEN &
WEATHER
STRIP
CO., INC.**

•
**VENETIAN
BLINDS**

Wood and Metal
SCREENS

**WEATHER
STRIPS**

Superior Screens of
**CALIFORNIA
REDWOOD**
and Price
No Higher

•
1016
**Battle Ground
Ave.**

**Phone
7373**



PHONE

**7
6
3
9**

**BENNER
&
FIELDS**

AIR
CONDITIONING

**Plumbing
and
Heating**

207
S. DAVIE

phone
4806

HARRELSON SIGN CO.

FORMERLY GUILFORD SIGN CO.
D.M. HARRELSON

Service Beyond Mere Satisfaction for 15 Years

202 1/2
W. MARKET
ST.

ROCK CREEK DAIRY
High Grade Dairy Products
386 N. ELM PHONE 4507

CEDAR S—Contd
1120 Williams Walter (c)
1122 Foust Wm R (c)
1123 Brown Rosa (c)
1124 Bethae Saml (c)
1125 Bynum Prince B Rev (c)
1126 Davis Chas (c)
1127 New Zion Baptist Church
(c)
1128 Harris Fannie (c)

CEMETERY (Pomona Mills)—See Oak Grove

CHALEEN COURT — South from 616 E Market
106 McDowell Pearl (c)
108 Riddick Powell (c)
110 McCode Wm (c)
112 Minor Fredk (c)
114 Martin Rebecca (c)
116 Vacant
118 King Ezekiel (c)
120 Wilkes Hill (c)
122 Priest Sallie (c)
124 Carr Rachel (c)
126 Pennington Wm (c)
128 Knox Lula (c)
130 Kirtrell Clara (c)
132 Spell Annie B (c)

CHANCERY PLACE (1 Pk) — Southwest from near 504 Woodland dr
507 Clary Wm T Dr (c)
Myers la intersects

600 Warren Ray (c)
601 Watson John C
605 Ham Wm W (c)
607 Barnes H Drane (c)
610 Latham Frank B jr

CHANNING—West from 510 S Eugene

CHAPMAN N (Sunset Hills) — North from 2304 W Market to Friendly rd, 2 west of Tremont dr
309 Bell C Clayton (c)
304 Martin Jos T (c)
306 Love Julius E
308 Chandler Virgil L

CHAPMAN S—South from 2301 W Market
106 Weaver Raymond W (c)
Berkley pl intersects

200 Raiford W Patk
201 Shelburne Palmer A Dr (c)
202 Wharton Richd E (c)
203 Glascock Lucius L (c)
204 Holt Clyde A (c)
206 Pichon Arnold A (c)
Bowman A Saml
207 Collson Henry R (c)
208 Townsend Wm F (c)
209 Field Dan B (c)
211 Millikan Roy C
Sylvan rd intersects

301 Bost Robt F (c)
303 McNeill J Allen
304 Clutts Oliver P (c)
305 Simmons Russell G (c)
306 Bruning C Richd jr
307 King Walter G (c)
308 Stone Jas H (c)
309 McNeely Oscar W (c)
310 Hobbs John W (c)
313 Sutherland Benj C (c)
315 Burnside Henry O elec contr
317 Baker Robt A
319 Bates Victor
322 Deaton W Ralph (c)
323 Doggett Jas A (c)
Wright av intersects

401 Jones Robt A
403 Johnson Jos H (c)
404 Griffin Grover C
405 Thomas Fred A
406 Clarke L Gladney (c)
407 Noe Thos P jr
408 Stansel John M (c)
409 Link J Herman
410 Williamson Roy Y (c)
411 Williamson Finley jr (c)
413 Kriegsmann Abr M (c)
Walker av intersects

501 Stack Winfred A
503 Gaines Chas M
505 Graves Marvin C
507 Collie Harry M
Brice intersects
605 Aldridge Wm L (c)
609 Oakes Harry E
Fargls intersects

702 Ashe Howard (c)
704 Manago Danl (c)
Sherwood intersects
803 Larsen Jas C
806 Brooks Dora E Mrs (c)
807 Leonard S Cletus
811 Greeson Barney B
816 Malloy Vera J Mrs

CHARLES—North and south from 600 Summit av
508 East Walker L
510 Bynum Blanche G Mrs
511 McCollum H Paul
513 McCauley Ione
515 Lashley Walter L

CHARLOTTE (College Hts)—East from 301 Winston, 1 north 2300 blk E Market

2305 Younger H Frank (c)
2311 Summers Edw (c) (c)
2312 Bridges Caswell (c)
2314 Galloway Jas (c)
2316 Gilmore Walter (c)
Durham intersects
2407 Foster Lewis (c) (c)
2411 Neal Bert (c) (c)
2415 Bolden Wm H (c) (c)
2419 Harrison Willoughby B (c) (c)

CHERRY—North from 309 E Bessemer av, 3 east of Elm

908 Johnson Jas P
Teague Thos
910 Loman Coley Y
911 Green Vance R
Shuler Albert T
912 Snead Eug T
913 Jarvis N Jas
914 Steele Millard J
Fries intersects

915 Farmer Henry L (c)
916 Smith Reuben A (c)
Lane Bertram
917 Grogan H Russell (c)
918 Smith Reuben T (c)
919 Powell J Lee
921 Fries Carrie B Mrs (c)
Fries Harold F
922 Amos Ernest M
924 McGee Elva M Mrs drsmkr
925 Grogan Chas

CHESTNUT—North and south from 400 Lindsay along Sou Ry tracks

105 Dodson Geo (c)
107 Green Myrtle L (c)
109 Hemphill Clara R (c)
111 Hampton Wm (c)
113 Vacant
115 Steele Arth (c)
117 White Tan (c)
119 Moore Wm (c)
121 Carter Gail O (c)
123 Saunders Glen (c)
125 Moore Anderson W (c)
Lindsay intersects

402 Johnson Henderson (c)
410 Hyster Lillie H (c)
410 1/2 Vacant
413 Fonville John H (c) (c)
rear Fonville Rosa (c)
420 Stone Maudie (c)
420 1/2 Hatchell Urah (c)
422 Parsons Alex (c)
424-26 Ratliff Daisy (c) (c)
428 Rankin Martha A (c)
430 Pettiford Leroy (c)
432 Holly Addie (c)
434 Coleman Lawyer C (c)
Cole intersects

Summit av intersects
641. Cooper Nena H Mrs (c)
644 Douglas Benj J
645 Vacant
646 Boswell Lewis M (c)
648 Jones Jack W jr
Caffin F Henry
Kinsey John
649 Richardson Lovelace H (c)
650 Brady John M (c)
651 Low John H (c)
Anthony Alma nurse

652 Koury Chas
657 Webdearis J Iva (c)
658 Webster G Dewey
Jones Harry
Coe Roy W
Childress Garland S
Sloan Geo T
661 Routh Bright R (c)
Oldham Wm R
663 Hughes Howard L
Leftwich av intersects

665 Fry Alice E Mrs
666 Hendrix Mollie C Mrs (c)
668 Showfety Thos J (c)
669 Tucker John A (c)
670 Handy Walter R (c)
Fields Hazel nurse
712 Webster Edw D (c)
674 Mitchell John
677 Trotter Wm L (c)
Stanford Alex R
680 Showfety Abdou J (c)
682 Kontoulas Nicholas C (c)
688 True John T (c)
692 Andrews Nathan D (c)
694 Hobbs Margt F Mrs (c)
Smith Marcus T
698 Daves Edley J
Sharpe John F
699 Roberts Pearl E (c)
Webb Julia E Mrs (c)
Brandon intersects

700 Holt Ethyl P Mrs
701 Fields Minnie L
703 Swift Thos W
Arnold A Sherwood

704 Moore J Hadley
705 Baldwin Gaston H
706 Berrier Clifton R
708 Garrard F Geo (c)
709 Wharton Sallie U Mrs (c)
711 Wharton Wm L (c)
713 Sykes Ralph J (c)
715 Knight H Ernest (c)
740 Walker Lee A (c)
748 Patton John C
750 Brown Laura M Mrs (c)
751 McLarty Minta R Mrs (c)
753 Taylor Ervin D
754 Johnson Troy A
757 Vacant

758 Davis Ralph A
761 Frederick Clyde D
McKinney Merlin
762 Comer P Boyce
763 Bruff John A
764 Cannon Murphy J
765 Crowell Chas B
Robertson Geo D
Kistler B Duncan
766 Pugh Kelly C
767 Lazenby H Lee (c) bldg contr
769 DeShazo Robt L

CHESTNUT COURT — North and south from 414 Cole

437 Mohoney Jas (c)
439 Watkins Lelia (c)
440 Miles Pearl (c)
Cole intersects
514 Feller Robt (c)
516 Garnow Wm (c)
518 Russell Mollie (c)

CHURCH—Northeast from 300 N Elm to Church (Prox)

100 Taylor John B filling sta
115 Blue Door Antique Shop
Mouzon Wm B cabtmkr
Tinsley Cecil J
116 Houston W Shelton (c)
Davie intersects

117 Long Apts The
bsmt Robinson John M (c)
Apartments:

5 Combs Vera
Powell Jas
6 Wright Mary J Mrs
7 Coble Jas C
8 Cranford Chas W
9 Vacant
10 McRae Katie
11 Harris Kyle H
12 Hodges Bernice nurse
Matthews Alta M nurse
Street continued
119 Greene Mary E
Flowers Thos O
Lowman E Woody
123 Murphy W Curtis
125 Pickett's Inc elec supplies
Pickett Battery & Auto Co
Cummins Diesel Sales & Serv
of N C Inc

127-29 Andrews Service Sta
217 Hester Pearl Mrs
Hester L Floyd
Pappas Harry G
220 Gboro Public Library
Gboro Community Chest Inc
Boy Scouts of Am, Gboro
Council
Girl Scouts Inc
Gboro Social Service Exch
Gboro Historical Museum
rear First Presbyterian Church
Cemetery

R. G. DELK
Building Contractor

All Types of Construction

PHONE 3-2308

220 1/2 W. MARKET



General Truck Sales & Service, Inc.

Distributor De Soto—Plymouth Motor Cars and
G. M. C. Trucks

303 N. GREENE ST.

PHONE 4632



CHURCH—Contd

- 221 Ellis Edw R
Albertson Chas A
King Lucille
225 Dixon Thos C
227 Nassau Grill restr
- Bishop Intersects**
Lindsay intersects
- 300-06 Kaplan The Apts
300 Murphy Paul M
301 Forbis & Murray Funeral Home Inc
302 King Albert H
304 Ward Claude
306 Hamilton Fannie L Mrs drsmkr
Smith Edna M nurse
312 Fine Arts Sch mus tchrs
319 Yates Kath E Mrs ©
321 Yates E Brantley ©
- Oak et intersects**
- 328 Gaskin Walter B
331 Scism Phillip B
Kidd Thos LeG
335 Brewer Wm H
- Hendley intersects**
- 336 Vacant
338 Ferree Leora M Mrs ©
340 King Anna H Mrs ©
King Mary E mus tchr
- 357 **Apartments**
1 Vacant
2 Keener Doris
4 Mason Wm T
5 Campbell Francis J
6 Hughes Raleigh J
7 Clute Irene C
8 Durbin Benj F
9 Donnell Otto W
10 Evans David E
- Smith intersects**
- 401 Wilson Florence M mus tchr
Sink Robt A
403 Vacant
407 Vaughn Lydia Mrs
408 Brooks Nita M Mrs
410 Vacant
411 Seawell Edw
Hutcheson Mae C Mrs
Davis Harry
Paschall Amy Mrs
414 Sockwell Sallie A Mrs ©
415 Tingen Guy R
416 Vacant
417 Perkins Cornelia C Mrs ©
419 Weidler Raymond R
- Fisher av intersects**
- 424 Thrallkill Eug F
426 Mater Wm A ©
432 Kearns Lamar O
James Jos
Gurkin Robt H
Ellis Mamie Mrs
500 Gilmore John A
Johnson Daisy Mrs ©
Sykes Leonard C jr
Flowe Boyce M
502 King Walter W ©
503 Douglas Martin F ©
506 McKrae Mattie B Mrs
507 Murphy Thos J ©
Murphy Annie L Mrs real est
508 Sandy Nancy B Mrs
510 Barnard Howard R
- Leftwich intersects**
- 601 **Apartments**
1 Koenig Winifred S Mrs
2 Wade Baxter F
3 Bridges Robt T
4 Seaford Bessie L nurse
- Street continued**
- 603 Freemon Wallace G ©
County Coroner
605 Vacant
607 Penn Thos J ©
High D Blake
Smith E Witcher jr
rear Vacant
- S Park dr intersects**
N Park dr intersects
Isabel intersects
- 707 Powell Robt L
709 Carter Roy
Cole Ormand L
713 Vacant
715 Braxton Willis A
Fisher Robt E
717 Robeson Garland F ©
723 Hendrix Jas M ©
- Hendrix intersects**
- 800 Gboro C F Dept Hose Co No 7
805 Harrison Wm S ©
807 Price W Enoch
Hester J Roger
- Bessemer av Intersects**

- 902 Weaver Wm B ©
904 Kellam Jas C
906 Hobbs Wm W ©
907 West Duncan D
908 Pilkenton Pearl Mrs
909 Stewart Robt
910 Leonard Roy J
911 Hobbs John W © barber
912 Jones Wm K
913 Hobbs Candy Store
914 Underwood Annie M ©
916 Helms Sylvester W
- Fries intersects**
- 917 Nicks Sausage Co
918 Vacant
919 Marsh & Nichols gros
920 Bolin Clovie ©
921-23 Smith Bros Grocery Co
Inc office and store No 1
922 Hobbs Abram J
929 Hercules Machine Wks
941 Price S Hill ©
- Wendover av intersects**
- 1325 Overly S Jas
- CHURCH (McAdoo Hts) — Extension of Church, bey N Buffalo Creek, 3 east of N Elm**
1815 Ballard Saml H ©
- Buffalo begins**
- 1911 Straughan Chas
1913 Cox Bertie Mrs
1917 Andrews Lydia
1918 Jones Wm B ©
1919 Roberts Levi B ©
1920 Carter Jos D ©
1922 Thomas M Benj
1923 Manly Newton B ©
1924 Laney Robt W
1928 Beal Effie Mrs
1930 Creed Jas W
- Newlyn Intersects**
- 2000 Murray Minnie C Mrs ©
2001 Phillips Robt L
2003 Tucker Willard L
2004 Brown Haywood M barber
2005 Richards Lucy I Mrs ©
2006 Brown Haywood M ©
2008 Ammons Thos M
2008½ **Apartments**
1 Weaver Marvin
2 Draper Carl D
3 McLean Carrown H
4 Hobbs Garland G
5 Golden Russell
6 Cockman Earnest
- Street continued**
- 2011 Ivory Stores (br) gros
2011½ **State intersects**
- 2103 Watch Shop The reprs
2105 Rudd Jas C phys
2107 Vacant
2109 Textile Drug Co
2109½ Reynolds Chas E
Stoneman Guy D
2110 Textile Service Sta
2111 McAdoo Hts Billiard Parlor
2113 Vacant
- CHURCH (Pomona Mills) — North and south from 3900 blk Spring Garden, 1 west of Watkins**
- Cook Herman
— Crutchfield Nathan Y
— Dixie Cigar Co mfrs
— Edwards Abr H ©
— Edwards Raymond C
— Fuller Earl B
— Gamble Virgil M ©
— Hamby Maudie Mrs
— Henley Lucy Mrs
— Iddings John H ©
— Lamb M Causey
— Paschal Levi E ©
— Pegg J Wade
— Pegg Myrtle
— White Paul S ©
1 Emery Vance
2 Wall J Henry
3 Way Lela Mrs
4 Hemrie Norvill
5 Iddings Orby F
6 York Chas
7 Hudson Raymond
8 Vacant
- Boren intersects**
- 10 Bain Geo P
12 Brooks Orrie D
13 Roseberry Gordon F
14 Henry Edw E
15 Moore Roland R
16 Gibson J Farley
17 Murray Ernest
18 Beal Jos M
19 Gaulden Woodrow
- Hewitt Intersects**

- 20 Calhoun Virgil M gro
21 Wesson Chas E
22 (6) Coffin Victoria A Mrs
23 Dagenhart Craig
24-24½ Wall Geo
25 Brandon Eliz Mrs
26 McCravy Luther
27 Shuping L Jay
28 Dagenhart Paul S
29 McNeal John D
30 Calhoun Chas A
31 Brittain Alf L
32 Riggins Mattie Mrs ©
33 Hobaugh Saml
34 Jones Acey
35 Mangum Leroy E
36 Stout Everett
37 Reece Runie A
38 Brooks Robt L
39 Barker Wm H
40 Pugh Troy
41 Hylar Saml C
42 Curry Garcie S
43 Edwards Norman M
45 Payne Jas K
46 Whitaker Chas A
47 Canine Chas D
48 Roberts Jas S
49 Brown Eli J
50 Lewis E McClenton
- CHURCH (Proximity) — North from rear of Proximity Mill, 8 west of Summit av**
- 1 Overman Jas
2 Jarrett Louis S
3 Robbins Adolphus B
4 Malone Wm P
5 Loving J Elijah
6 Lanning Lawrence H
7 Shaver Morgan C
8 Overly David L
9 Arthur Cecil
10 Ellington Guy R
11 Frazier Robt
12 Murchison Edw M
13 Murchison Riley A

CHURCH STREET ROAD (WOM) — Continuation of Church, north from State, 5 west of Vine — Come Caesar Public Sch

- 2520 Dickson Albert P Rev
16th intersects
- 2629 Nance Jas F
2631 True Albert O
2641 White Oak Water Wks
- CLEBURNE — North and south from nr 101 W Wendover av, 1 west of Grayland**
1006 Roberts Sallie L Mrs ©
W Wendover av intersects
1110 (1010) Wolfe J Boyd ©
Parish intersects
- CLEMMONS — South from 200 O'Connor, 1 west S Elm extd**

CLEVELAND — West from 800 Simpson to Wharton, 1 north of Florence

- CLINTON N — North from 801 E Market**
106 East End Barber Shop (c)
107 King John (c)
108 Personality Beauty Nook The (c)
109 Anderson Onabel (c)
111 Cooke Estelle (c)
113 Austin John T (c)
114 Nance Wm (c)
115 Bowers Mabel (c)
116 Lloyd Lizzie (c)
117 Lloyd Eliz (c)
118 Vacant
119 Jenkins Orlando (c)
120-22 Pinnix Fletcher (c)
121 Vacant
- Gaston intersects**

CLINTON S — South from 800 E Market

- COAPMAN (Pomona Mills) — North from about 3700 Spring Garden, 1 east of Latham**
400 Hobbs Jas N
402 Patterson Chas C ©
404 Burger Emanuel Rev
405 Phillips Jas T ©
406 Craig Vester C ©
416 Craig J Wm ©

Gate City Building & Loan Association

In Business 37 Years

108 S. Greene St.

Tel. 7465

The SALVATION ARMY



Welfare Character Building Evangelism

520-26 S. Elm

Phone 2-2331

MILLER FURNITURE CO. Inc.

"Furniture of Quality"

314 SOUTH ELM

PHONE 2-3264



MASTER SERVICE STATION

Gas, Oils, Washing and Greasing Distributors Fisk Tires and Willard Storage Batteries
S. GREENE ST. AT EDWARDS PLACE
PHONE 4167

West Bros. Co.

Building Materials
Roofing Materials
Paints
Brick
Insulation

417-419
E. Washington

DIAL
2-3151

COBB—West from 528 S Aycock to Mayflower dr
1606 Fermar Frank H (c)
1607 Owens Horace A (c)
1609 Vacant

COLE—East from 501 Chestnut

400 Cole St Cash Gro
402 Cooke Laura (c)
404 Oakley Quinlan (c)
406 Rucker J C (c)
408 Carter Beulah (c)
410 Cuttino Jas H (c)
412 Jones Ella (c)
414 Saunders Blanche (c)
416 Williams Bettie (c)
417 Jennings Fannie (c)
418 Pea Martha (c)
420 McCauley Johnsie (c) (c)
421 Vaughn Delia (c)
422 Lee Mae (c)

Mayo ct intersects

423 Dargans Wencie (c)
424 O'Neal Benj (c)
425 Morton Annie (c)
426 Williams Howard (c)
426½ Vacant
427 Johnson Reta (c)
428 Vacant
429 Miller Gurney (c)
429½ Richardson Isaiah (c) (c)
430 Pleasant Mabel (c)
436 Winchester Hilliard (c)
437 Powell Albert (c)
437½ Baldwin Mack (c)
439 Warren John (c)
440 Mobley Belle (c)
441 Clemmons Wm M (c)
442 Raleigh Julia (c)
444 Gaston Edw (c)
447 Logan Susie (c) (c)
448 Williams Martha (c) (c)
Gilmer intersects

450 Fuller Jethro D (c)
451 Graham Dora (c)
452 Huntley Lee (c)
453 Thompson Jas (c)
455 Brower Grace D (c) (c)
460 Stephens Scott (c) (c)
463 Ashley Dallas W (c)
464 Thomposn Isabelle (c)
466 Richardson Louise (c)
469 Ross Estella (c)
470 Bowman Chris (c)
471 Green Roy M Rev (c)
472 Scales Ora (c)
473 Davis Roxie (c)
474 Vincent Green (c)
493 Arnett Robt (c)
495 Robinson Nancy A (c) (c)
rear Grover Lillie M (c)

Regan intersects

503 Caldwell Luella (c)
503½ Johnson Carrie (c)
COLLEGE AV (Inside the grounds of N C College for Women)

COLLEGE PARK DRIVE N — Northeast from 300 Mayflower dr

1601 Cox Grover C (c)
1603 Money Lena W Mrs (c)
1604 Fowler Geo O (c)

COLLEGE PARK DRIVE S—South-west from 300 S Aycock

1615 Whitehurst Sami O
1617 Keister Albert S (c)
1619 Haesloop D Richd
1621 Parker Herman R Dr (c)

COLLEGE PLACE — South from 825 W Market

100 Smith Iva F Mrs
110 Transou Wm M (c)
Thomas J T jr
116 Gboro College (dormitory)
120 Gboro College (dormitory)
126 Odell Memorial Bldg
140 Rickman Sarah B

Odell pl intersects

208 Glenn Edwin C Rev (c)
210 Vacant
214 Sanders Edgar Y (c)
218 Apartments
1 Pickerrill H Edwin
2 Blackburn Emile
3 Russell Martin I
4 Rees Saml F
Street continued
222 Apartments
1 Wyrick Chas L
2 Pierce Boyd J
3 Kornegay Robt C jr

4 Vacant
5 Jessup John I jr
6 Aslinger Elmer O

COLLIER'S DRIVE — North from nr 2915 Spring Garden

3004 Vacant
3005 Vacant
3006 Vacant
3007 Vacant
3008 Vacant
3009 Vacant
3010 Vacant
3011 Vacant
3013 Hedrick John W (c)
3015 Vacant
3017 Vacant

COLONIAL AV (Kirkwood)—West from Cornwallis dr, I east of Kirkpatrick pl

2306 Berry Wm N (c)
2311 Storms Ray A (c)

COMMERCE PLACE—North from 304 W Gaston

212 Riser Printing Co Inc
212½ Vacant
221 A & P Food Stores (parking lot)
222 Motor Supply Co Inc whol
224 Chandler Tire Co
Sternberger intersects
225 A & P Food Stores
Great A & P Tea Co The (office)
227 City Curb Market
229 North State Chevrolet Co
235 North State Chevrolet Co (used car lot)
236 Dixie Sales Co
240 Electric Supply & Equip Co Inc (side ent)
241 Lowman Motor Co (used car lot)

CONCORD AV (E)—West from S Elm extd bey limits

1 Bell Gladys
2 Coleman Samantha Mrs
4 Bell Carl (c)
6 Hunt Clarence (c)

COOPER'S LANE—West from 622 Forrest av, I north of Oakland av

Stirling intersects

168 Foley Thos
170 Foley Edw D
172 Foley Willis F

CORNWALL (Lathamtown) — Changed to Oak Ridge

CORNWALLIS DRIVE (Irving Pk) —Northeast from the 2100 blk of Battle Ground av along south boundary of Fairfield Subdivision to city limits

Delwood dr intersects
610 Nelson Patterson B
830 Medford Hugh L (c)
Colonial av intersects
902 Sherrod Geo S (c)
906 Fortune Alex F Dr (c)
910 LeBauer Sixey P (c)
Kirkpatrick pl intersects
1004 Hire Ethel E Mrs (c)
1100 Weinstein Milton (c)
1129 Squires Jules P

COTTAGE HEIGHTS—A community north of the 2200 blk of E Market

COUNTRY CLUB DRIVE (Irving Park) — West from 1800 N Elm, 3 north of Sunset dr
200 McSorley John J (c)
204 Wimbish S Graham (c)
206 Tyler Jas M (c)
210 Pruden Sidney E (c)
214 Bradford Ethel T Mrs (c)
StAndrew's rd intersects
308 Golden Ralph J
310 Farnell D Newton jr (c)
Dalton rd intersects
402 Millican Hank B (c)
404 Saslow Barnet G (c)
Granville rd intersects
500 Holderness Wm H (c)
504 McLeod Whitley T (c)
506 Remmey Richd C (c)
508 Zauber Milton H (c)
510 Armfield Britt M

512 Whittington Claude T Dr
600 Vacant

Carlisle intersects

700 McAlister Alex W (c)
McAlister Flax R mus tchr
710 Love Eliz L Mrs (c)
806 Cone Herman (c)
812 Schenck Paul W (c)
820 Hendrix W Houston (c)
Nottingham rd intersects
1001 Clark John W (c)
Beal Lucy nurse

COUNTRY CLUB PLACE (Irving Park)—(See Irving pl)

COURT W—West from 2800 High Point rd, I south of Vaughan

2610 Harmon Wm C
2611 Bailey Memorial Baptist Church
2615 Mitchell Roland L (c)
2616 Hall Thos E
2617 Shoffner Eug W (c)
2619 Fox R Wade (c)
2622 Fields Cecil C (c)
2623 Sprinkle Paul L
2624 Payne P Franklin

COURT SQUARE—North and west of County Court House

COURTLAND — West from 402 Hillside dr, I north of Fairmont

600 Rawlins Stokes S (c)
601 Roberts Wm A (c)
604 Ham Wm M (c)
606 Starr Reginald H (c)
608 White David J
610 Davis H Winston (c)
Mendenhall intersects
Woodlawn av intersects
807 Nolan Clifford J
809 Abdallah Maroun B (c)
810 Waugh Thos B (c)

Crestland av intersects

900 Walters Chas S (c)
901 Miles Geo S (c)
902 Craven E Asbury (c)
903 Wilson Jennie S Mrs (c)
Wyrick Carnie L
904 Manget Paul G
905 Matthews Jos W
907 Steele Frank O (c)
909 Freeman Causey G (c)
910 Vacant

Adams intersects

1002 Bruce Robt A
1003 Sapp Armistead W (c)
1004 Rogers Ashton S
1005 Caveness Floyd C (c)
1006 Patterson Fredk W
1009 Doubles Jas A (c)

CREGG (Pomona Mills) — North from Masonic dr, I west of Latham
Eaton Lester F (c)

CRESTLAND AV — North from 800 blk of Guilford av, I west of Woodlawn av

206 Kemp Edgar H Rev (c) (c)
220 Smith Mary (c) (c) nurse
Fairmont intersects
306 West Harvey A (c)
Courtland intersects
404 Moag Harold R (c)
406 Fressly Geo W jr
408 Greenberg Sol (c)
410 Hayes Benj M
414 Cunningham Lillie F Mrs (c)
417 Paschall Beulah T Mrs

CREWS—South from 514 Thomas, I east of 500 blk Martin

531 Scott Sadie (c)
533 Evans Daisy (c)
535 Williams Annie (c)
537 Little Ulysses L (c)
539 Butler Hosea (c)
CRIDLAND ROAD — Northeast from W Wendover av at A&YRy, 3 west of N Elm
1110 Ridenhour Walter
1114 Lybrook Wm M
1118 Lewis Ralph L (c)
1122 Johnson Reuben E (c)
1128 Myers Chas F Rev (c)

CUMBERLAND (Formerly Parkers' av)—East from 229 N Gilmer
604 Ford Bessie (c)
605 Byrd Martha (c)
606 Blackley Maggie (c)

Sporting
Goods
Corbin
Hardware

ODELL'S

DeVoe
Paints
Barrett's
Roofing

The Carolina's Greatest Hardware House

PHONE 4171

CUMBERLAND—Contd
607 Tennent Annie (c)
610 Fry Vannie (c)
611 Mitchell Lula (c)
612 Allen Kattie L (c)
614 Hairston Clifton (c)
615 Osborne Almeda (c)
616 Smith Jacob (c)
618 Wiley Slade (c)
620 Harris Jasper (c)
622 Robinson Eug F (c)
624 Watkins Jesse (c)
626 Cobb Julius (c)
628 Graves Harry (c)
630 Joyce Henry (c)
632 Lawhorn Eleanor (c)
634 Womack Carrie (c)
636 Green Clifton (c)

Regan intersects

704 McDowell Clara (c)
Beech intersects
817 Williams Anna L (c)
819 Vacant
820 Donnell Percy (c)
821-23 Vacant
824 Leak Eug (c)

CUNNINGHAM — East from Ben-
bow rd to Booker, 1 north 1500
blk of Perkins

1501 Booker Jas L (c)
1505 Jackson Jos (c)
1509 Byers Walter (c)
1513 Allread Hurley (c)

CURTIS — East from 1301 Free-
man's Mill rd, 1 south of Ireland

901 Banks Swindell (c) ©
906 Smith Arvina (c) ©
908 Headen Ardelia (c) ©
912 Patron W Henry (c) ©
915 Hayes Felton L (c)
rear (1) Brasher Odell (c)
(2) Robertson Chas (c)
921 Bath Irene (c)
925 Perry Lexie (c)

CYPRESS — Northeast from 691

Percy, 7 east of Elm
102 King J Clayton ©
104 Whittington Robt J ©
Cobb E Boyd
107 Holt Alex C ©
108 West S Gordon ©
110 Hester Laura J Mrs ©
111 Stewart Christina Mrs
Hunt Ralph H
112 Cobb H Leslie © plmbr
114 Atkinson F Leslie ©
115 Poezolt Harry ©
116 Stewart Florence ©
117 Upchurch Carl H

Bagley intersects

700 Hepler Ernest C ©
702 Gabriel Deeb ©
704 Donnell Harry S
706 Myers Henry N ©
708 Harrell Thos C ©
712 Holt Edna G Mrs ©

Dewey intersects

802 Smith Benj L
804 Thacker Lillian L Mrs ©
806 Carpenter Harold O ©
808 Burr Griffith C
810 McConnell J Danl
811-17 Aycock Chas B School
812 Cone Clarence N
814 Mitchell Richd M

Bessemer av intersects

1031 Tyson Julius G
1061 Prox Mfg Co (storage)

CYPRESS (Proximity) — North

from 4th, 1 west of Maple
5 Strickland Rupert C
6 Jenkins Jasper R
7 Deaton C Benton
8 Baynes Archie D
9 Jordan Calvin E
10 Styers Peter A
11 Phillips Ira
12 Yarborough Chas F

Meadow intersects

13 Kemp Lawrence J
14 Yates J Monroe
15 Beeker Carl S
16 Long W Clarence
17 Oakes Walter H
18 Maness Ernest W
19 Butler Jas T
20 Clapp Columbus L
21 Frazier Harvey K
22 Newby Lewis A
23 Bradley Donald
24 Kemp Russell D
25 Swofford Saml H
26 Everhart Artis S
27 Smith Geo W
28 Phillips Harold R
29 Edwards Emmett M
30 Dyson Pinkney P

6th intersects

31 Keen Wm D
32 Southern Jas C
33 Roark Wm K
34 Hulon Walter H
35 McQueen Fanny Mrs
36 Trollinger North E
37 Maness Robt L
38 Alberty Sherman T
39 Slate Chas H
40 Lemons Edw E
41 Jones Spencer T
42 Smith Clarence
43 Summers Ella N Mrs
44 Nabors Edw C
45 Maness Manly T
46 Maness Jarvis T
47 Deaton Jos R
48 Barber Geo W
49 Jones Clarence H
51 Medley Jas B

CYPRESS (Revolution) — North
from 9th to White Oak Mills, 2
west of Vine

1 Craven Saml W
2 Smith Louanna Mrs
3 Haynes Curnal F
4 Stevenson Alvia L
5 Trantham Jas M
6 Roddy Cletus A
7 Ozment Jas H
8 Smith Luther D
9 Pitchford Lucy Mrs
10 Newnam Rufus H
11 Trull Commodore D
12 Beal Henry M
13 Willis W Marvin
14 Beal Willie R
15 Jackson Luther V
16 Apple Albert E
17 Ward Robt M
18 Tucker I Jones
19 Hill Robt H
20 Carter Lawrence L

10th intersects

21 Vickory John T
23 Pittman Earl J
25 Welchel E Elford
27 Browning Jas R
28 Revo Welfare Dept
Revolution Apartments

Apartments:

101 Williamson Eli A
102 Kelly Letha T Mrs
103 Clark John A
104 Phillips Jas H
105 Holt Page W
106 Gillis Arnie E
201 Owens Geo
202 Hinshaw N Ventry
203 Dowdy Clem C
204 Crabtree Hazel C
205 Beal Roy L
206 Perce Jas C
207 Ritter Carson L
208 Moore Carl E
Street continued
29 Parrott Wilbur L
30 Montgomery Harry
31 Newnam Wm L
32 Lennis Julius L
33 Bayliff Louis S
34 Harris John L
35 Oakley John W

36 Hobbs W Neil
40 Ross Howard L
11th intersects
42 Godfrey Lucian C
44 Talbert Saml H
46 Brady Chas T
48 Moore Wm K
50 Miller Roy L
52 Barbour David B

CYPRESS (White Oak Mills) —

North from 12th, 1 west of Maple
22 Reece Eulus L
24 Stone J Monroe
25 Weaver Jas C
26 Southern Mary J Mrs
27 Crabtree Chas D
28 Hobbs Jos M
29 Mitchell Clarence A
30 Weaver Jas R
31 McCune Jas M
32 Younts Lizzie Mrs
33 Thornton Ola Mrs
34 Capps D Ery
35 Watson Vernon O
36 Porter Aubrey E Mrs
37 Riddle Jas B
38 Shelton Chas M
39 Wrenn J Henry
40 Brown Bernice E

14th intersects

41 Harder Jos H
42 Thornbro Conrad L
43 Jarvis Elzie P
44 Berrier Lewis W
45 Stone Wm A
46 Cone Caesar Public School
(primary dept)

DAIRY (Pomona Mills) — South

from 27 Latham
29 Cates Burruss B
31 Tomlin Emmett B
— Gleason Roy F
— Hunter Thos A School

DALE (Formerly Matthews) —

East from 1252 Randolph av
709 Forsyth Geo A
Asheboro intersects
808 Fryar Geo W
810 Adams Ervin L
Liverman John H

DALTON ROAD (Irving Park) —

North from 400 blk Country
Club dr, 1 east of Granville rd
1810 Hammond Philip C ©
1815 Kaplan Jennie R Mrs ©
1819 Bledsoe Thos B ©
1821 Abernethy Thos C ©
StAndrew's rd intersects
2000 Inman Aubrey M
2002 Pfaff Eug E ©
2009 Morrison Essie L Mrs

DAMERON (See Textile dr) (E)

DAVIE N—North from 201 E Mar-
ket

100 Showfety's Store genl mdse
102 Vacant
102½ Fraternal Hall
Maccabees The
W O W Gboro Camp No 26
Maccabees The Gboro Tent
Hive No 7
Plumbers & Steamfitters
Union No 640
Brotherhood of Locomotive
Firemen
Brotherhood of Ways & Main-
tenance
Carolina Central Lodge No
421 Ladies Society of the
Hood of Loco Firemn
Gboro Lodge No 2099 Bhood
of Ry Clerks
Women's Benefit Assn
104 Brown Derby Billiard Parlor
Showfety Edw confr
104½ Union Hotel
106 Hobart Mfg Co store fixtures
108 Cohen Hosiery Co whol

MERCURY 8

Ely-
Bloodworth
Motors
INC.



Sales
and
Service

315 N. Elm

PHONE
2-3188



Insure
Before This
Happens To
YOU

**INTER-
OCEAN
CASUALTY
COMPANY**

116-A

W. Market St.

Phone 4146

Accident
and Health
For Income

Hospital
Insurance
For
Hospital
Expenses

BUSINESS MEN'S HEALTH CLUB

Turkish Baths, Electric Cabinet Baths, Ultra-Violet Ray Sun Baths, Massage,
and Private Gym

Y. M. C. A.

517 W. MARKET

PHONE 4148

BANK WITH SECURITY NATIONAL BANK OF GREENSBORO

Member Federal Deposit Insurance Corporation

Roofing
Contractor

Brooks
Roofing
Co.

SHEET
METAL
WORKERS

302-308
W. Lee St.
"Five Points"
PHONE
2-3193

SILLS
IS THE WORD FOR
SHOES
in Greensboro

SILLS
IS THE WORD FOR
SHOES
in Greensboro

SILLS
IS THE WORD FOR
SHOES
in Greensboro

DAVIE N—Contd
110-18 Wiggins Auto Co used cars
120 Bolton Sam Co whole leather
120 1/2 Gaston Hotel
121 Piedmont Service Sta
122 Gboro Dry Goods Co whole
Gaston intersects
200-04 North State Engraving Co
Greensboro News Co publrs
Greensboro Daily News news-
paper
Greensboro Record The news-
paper
Associated Press
205 Butner J Vance
Butner Fleeta P Mrs furn rms
207 Bostian Deward E
209 Logan Arlee M Mrs furn rms
211 Reynolds John K
Reynolds Margt C Mrs furn
rms
212 Tucker Lena C Mrs
220 Saleeby Jos J
Mebane intersects
300 Vacant
301 Edwards Sarah F Mrs bdg
303 Barnhardt R Lee
308 Bogart Clarence B
308 Hawkins Fannie M antiques
Bogart Mattie H Mrs antiques
309 Gant Bertie G Mrs furnrms
312 Y W C A (residence)
314 Y W C A
Gboro Council of Social
Agencies

**DAVIE S—South from 200 E Mar-
ket**
101 King Cotton Flower Shop
101-07 King Cotton Hotel
King Cotton Cigar Stand
King Cotton Hotel Barber
Shop
Civitan Club
Pilot Club
Cotton States Hotel Co Inc
Lions Club
Kiwanis Club
Aitrusa Club
Business and Professional
Women's Club
O'Connor J Pearl public sten
and notary
Guilford County Medical Soc
104 1/2 Vacant
105 King Cotton Drug Store
106 Saleeby Libran S restr
108 K & F Novelty Co phono-
graphs
Cox Vending Machine Co
108 1/2 Wilson Dewey Mrs
109 Vending Supply Co
Record Shop The
110-12 Gate City Smoke Shop
billiards
111 Piedmont Barber & Beauty
Supply Co
113 Porter's Friend Metal Polish
Co mfrs
Turner Sign Co
115 Antoinette The beauty shop
116 Vacant
117-21 King Cotton Auto Storage
garage
117 Pickard J Boyd auto repr
2d fl McAdoo John Mrs Decorator
Chisholm Alice W Mrs real
est
122-24 Carolina Hatcheries
Leonard's Seed Store
123 Davie Street Barber Shop
125 Keiths Clo Co
127 Savoy Cafe
Pappas Gus
129 Little Barber Shop The
129 1/2 Burnside Ralph
131 H & H Clothing Co
Sycamore intersects
200 Piedmont Billiard Parlor
201 Farmers Exchange gro
202 Schlosser's Mkt meats
203 Toledo Scale Co
204 Baltimore Cafe
205 Jackson Beauty Supply Co
205 1/2 Hotel Davie
206 Wall's Sea Food
207 Benner & Fields plmbrs
208 Helms S A Co printers
209 Ready Geo E whol dry gds
210-12 Teague Auto Supplies
whol
211 Smith John Leather Co
212 1/2 Vacant
213 Kyle's Service Sta
Hughes intersects

214 Willard J A Co machs
216-18 Patterson Bros Inc (sea-
food dept)
224 Dixie Welding Co
225 Stone Jos J & Co printers
228 Carolina Sea Food Co
229-31 Sears Roebuck and Co whse
230 Cheek & Co whol confrs
232 Crump's Natl Barber Shop (c)
233 Miller Motor Co reprs
Miller T Graham
234 Wray Plumbing & Htg Co
235-37 Vacant
236 Rierson Bros welders
238 McIver Lock Co
239-41 Jones-Lewis Furn Co whse
Washington intersects
301-03 Armour & Co whol meats
302 Vacant
304-06 McClamroch Co The Inc
tiling contrs
305 Armour & Co (whse)
307 Vacant
308-10 Alexander Auto Co reprs
309 South Side Furn Co
311-15-17 Banner-Trulove Co whol
gro
314-16 Berry-Webster Co used
autos
319 Piedmont Produce Co
320 Davie Street Service Sta
321 Vacant
322 Community Home Improve-
ment Co Inc asbestos
shewells
323-25 Newell M G Co Inc dairy
supplies
324 Gate City Auto Parts Co whol
327 John's Bargain House 2d hd
clo
328 Champion Storage & Truck-
ing Co Inc
329 Pilot Brokerage Co
331 Vacant
332 Butler Geo E poultry
333 State Clnrs Supply Co
335 Dairy Specialty Co
Security Mills feed
336 Vacant
337 Vacant
339 Gboro Whol Gro Inc
341 Gboro Supply Co Inc machy
344 Justice Gro Co whol
Edwards pl intersects
421 Sou Ry System (frt depot)
A & Y Ry Co (frt depot)

**DEAN (Formerly Dean's al) —
South from 1100 E Market**
105 Leaverson Jesse (c)
106 Stanback Chas (c)
107 Nicholson Belle (c)
108 Mason Henry C (c)
109 Thompson Esau (c)
110 Lawrence Cecil (c)
111 Allen David (c)
112 Stephens Floyd (c)
114 Marley Josephine (c)
116 Ray Percy (c)
Landreth intersects
118 Taylor Roosevelt (c)
119 Conwell John (c)
120 Hooker Anderson (c)
121 Walker Herbert B (c)
Perkins intersects
200 Hunt Coal Co
201 Williams Ollie (c)
209 Briggs Dacey (c)
211 Wells Monroe (c)
213 Covington Wm C (c)
214-16 Jackson Saml (c) restr
215 Worrell Julius (c)

**DELLINGER—East from 120 N
Clinton**
801-03 White Mary (c)
801 1/2 Smith Thos (c)
803 1/2 Vacant
804 Landreth J Robt wood
805 Turner Naomi (c)
806 Hampton John E (c)
807 Byrd Jas (c)
807 1/2 Williams Delois (c)
808 Vacant
809 Wall Albert (c)
811 Mendenhall Pearl (c)
812 Wade Anderson (c)

**DELLWOOD DRIVE (Fairfield) —
North from west end of Cornwal-
lis dr, 2 east of Lawdale dr**
2000 Holt Jos W
2009 Stanley Harry R

DEPOT—Changed to Edwards pl

**DE SOTO PLACE—West from Twy-
ckenham dr to Westover ter, I
south of Seminole dr**

**DEW DROP AL—North from 121
McGulloch, I west of Main**
811 Grant Horace (c)
813 Lee Jas (c)

**DEWEY—South from 804 Summit
av**

**DEWITT—North from 1919 Perkins
to Dorgan av, I east of Booker
and I west of Gillespie**
410 Johnson Chas R (c)
411 Morrissy John (c)
412 Freeze Hazel (c)
417 Sharpe Mary (c)
421 Dorsett Ethel (c)
423 Sharpe Wm W (c)
Perkins intersects
Washington intersects

**DICK—South from 715 W Lee, I
east of Dillard**
704 Phillips Clara M Mrs
706 King Bruce F
708 Griffin Roscoe S
710 Parham Chas H
712 Pugh Chas B
714 Miller Maude T Mrs
716 Wooten Leota
722 Work Ervie M
Butler Grady H
Union intersects
800 Sims Chas Q
802 Strother John W carp contr
804 Fry Lemuel M
805 Paschal Minnie L Mrs
806 Swanson Carl I
808 Avery R Carlyle
816 Blizzard Walter W
818 Michael Homer J
820 Kernodle Arth R
Haywood intersects

905 Mills Jas (c)
907 Ellis Jas (c)
909 Ledwell Hettie (c)
911 Yarborough Frank (c)
924 Reece Martin L
Jennings Roy E
925 Black Edw (c)
925 1/2 McQueen Jas (c)
926 Vacant
928 Turner Ephraim E
929 Vacant
1022 Vacant
1024 Vacant
1025 Phifer Thos (c)
1028 Clements Avery (c)

**DILLARD—South from 825 W Lee,
I west of Dick**
706 Wallace Maude L Mrs
707 Jones Colon F
708 Whittemore Jas A
709 Kirkman J Ottis
Gentry Chas R
710 Glass Rankin (c)
711 Fitzgerald Geneva Mrs
713 Lineberry Betty Mrs
714 Jones Sallie L Mrs
715 Fogleman Lewis H
716 Pope John E
717 Marks Bedford H
Martin John C
718 Gerringher Hugh P
repr
719 Koury Seid M
720 Gladwell Gooch V
Union intersects

801 Huff Luther
Baxter Jas R
Davis Jas E
802 Kanoy P Odell
804 Dick Eliz Mrs
805 Davis Eldridge B
806 Lewis Frank E
807 Vacant
808 Mauk Sarah J Mrs
809 Essa Isaac
810 Hodgin Robt S
812 Hester Herman B
813 Beal Jos J
814 Matthews Chas T
815 Thrift D Bethel
816 McIntyre Jas
818 Spencer Georgia T Mrs
825 Wilson Robt V
826 Christopher Ray
827 Thorne Leonard M
828 Whitesell R Carl
829 Latham Raymond W
Haywood intersects

STARR ELECTRIC CO.

Electrical Contracting and Fixtures

205 North Greene Street

Phone 2-2175

DILLARD—Contd

900 York Chas W (c)
901 Whittemore Linnie R Mrs (c)
902 Beal Jos A
903 Johnson Nannie D Mrs (c)
904 Kellam H Arth
Johnson Andrew J
905 Trollinger J Thos (c)
906 Allred Jas B (c)
907 Ray Audy A
908 Jeffrey's Mary A Mrs (c)
909 Cooper Beulah Mrs
910 Andrews Archie G (c)
912 Heger John R (c)
916 Barber Emily I Mrs
917 Goodman John C
920 Kimbro Flossie K Mrs
922 Harris R Davis (c)
924 Thornberry T Paul
926 Ray W Chalmers

Richardson intersects

1001 Tucker Luke B
1002 Winfrey Mamie Mrs (c)
1003 Eddleman Saml
1004 Kimrey Dillard H (c)
1005 Thompson G Wesley (c)
1007 DeHaven Mark
1015 Parks Etta M Mrs (c)
1020 Hamilton Eli C

Hertford intersects

1040 Aiken Almada E Mrs

DIXIE ALLEY—East from 237 N

Gilmer
601 Crenshaw Hattie (c)
603 Person Jane (c)
604 Williams Jas (c)
605 Sloan Waldo (c)
606 Neely Maggie (c)
608 Martin Alonzo (c)
610 Reed Juliette S (c)
612 Speed Jas (c)
614 Hill Jerome (c)
615 Parker Geo W (c) (c)
616 Samuels Hannah (c)

DOAK—West from 1201 Ashe, I

south of Ireland
505 Nance Jas (c)
507 Hilly David (c)
508 Workman Wm (c)
509 Brinson Edw (c) (c)
510 Phipps Alma (c)
512 Staplefoot Olelia (c) (c)
516 McBrayer Edw (c)
Small Ia intersects
601 Bain Jasper B (c) (c)
602 Shoffner J Arth (c) (c)
603 McKinney Abr (c) (c)
605 Tripplin Robt L (c)
607 Morehead Leon M (c) (c)
609 McGibboney Wm M (c) (c)
709 Harris Mamie (c) (c)
Archer intersects
801 Tate Rena (c)
803 Brown Wm (c)

DOGGETT'S ROW—East from 1513

Ashe
407 Davls Wm (c) (c)
409 Mitchell Rosa (c)
411 Williams Laura (c)
413 Witherspoon John W (c)
415 McNeil Danl (c)

DORGAN AV — North and south

from 1700 McConnell
114 Vacant
McConnell intersects
703 (336) Hooper Grace (c) (c)
701 Williams Walter (c)
705 (340) Milton Odell (c)
707 Searcy John (c)
708 Donnell Bessie (c)
708½ Reid Albert (c)

DORIS AV—North from 106 W Mc-

culloch
803 Bason Thos S (c) (c)
804 Kennedy Alice (c)
805 Smith Paul (c)
807 Woods C Isaiah (c)
808 Black Obediah B (c)

DORSEY (Lathamtown) — South

from Sou Ry tracks, 2 west of
Brandt

— Allred Homer L
— Iddings Elmer E
DOUGLAS—East from 519 Ashe-
boro, I south of E Bragg
524 Peck Cora B (c)
526 Thornton Harry (c)
528 Key Clarence T
Parker Guy M
530 Wagner Clarence H
532 Allred Robt L bldg contr (c)
Pearson intersects
608 Alexander Berta D Mrs (c)
610 Sullivan Lydia H Mrs (c)
612 Wyrick Chas V
613-13½ Davidson Sarah M Mrs
(c)
614 Rhodes E Jas

Martin intersects

700 King Georgia M Mrs (c)
701 Harrell David M (c)
702 Pritchett Peter N (c)
703 Ingram Harry
710 Carraway Nettie H Mrs nurse
712 Moore Matthew P
715 Neeley R Lee (c)
727 Kingsbury Saml K

Macon intersects

800 Sherrill Minnie Mrs
801 Vacant
802 Chandler Wm C
805 Whiteley J Harry (c)
807 Cress Ernest M
Cress Eliz C mus tchr
808 Myrick Wm S
809 Callender T Stuart fl contr
810 Meyers John J (c)
812 Whiteley Norman C
814 Hines Thos H (c)
817 Rothrock Emory C (c)
819 Curtis D Ernest (c)

Sevier intersects

900 Varner Everett E (c)
McLean Louise M Mrs
902 Garraway Wilkie G Mrs
Stapleton Saml B
904 Strunks Shubel A (c)
905 Hall Dwight M
Fincannon Edw B
Cockman J Howard
Williamson Geo E
907 Grantham Thos I waterproof-
ing (c)
909 Everhart Emma C Mrs
910 Wills Jas B
912 Eller Albert H

Reid intersects

Bennett intersects

1107 Headen Beulah (c)
1114 Osborne Wm (c)
1115 Brown Lorraine (c)

High intersects

1201 Troxler Geo A (c)
1203 Small Daisy (c)

Best intersects

1406 Hatton Susie (c)

DOVER RD (Irving Park) — North

from Blair, I west of Woodland
dr
704 Kleemeier John A (c)
706 Bass Luther T (c)
707 Dees Annie McD Mrs (c)
708 Armfield Ralph N (c)
711 Younts Millard S (c)
712 White Moses A (c)
714 Hattaway Alex C (c)
716 Guest Perry L jr (c)

Cleburne intersects

800 Faulconer Edw L (c)
802 Blackwell Harry H (c)
803 Laughon W Guy (c)
809 Hodgins E Clay (c)
810 Dunn Richd B Dr (c)
812 White Madeline S Mrs (c)
814 Stone Wm H (c)
815 Wilder J Burton (c)

DRUID—North and south from 500

W Lee
650 Thompson Jefferson B
652 Hobbs Rossie J

Lee intersects

703 Holt Lacy G
704 Loman Mamie W Mrs (c)
Truitt E Yancey
706 Martin Eunice C Mrs (c)
708 Stilley Guy F

Wesley pl intersects

Worth intersects

905 Carter Ada L (c)
907 Brown Gary (c)
908 Tucker Janie (c)
909 George Jonas H (c) (c)
910 Ellis Mack (c)

Nantucket intersects

911 Siler Lillie (c)
913 Morehead John W (c) (c)
915 Brown John (c) (c)
916 Evans Frank (c) (c)
917 Vacant

DUDLEY N — North from 921 E

Market

103 Reynolds Lonnie E (c) bar-
ber
105 Forney Wm A Rev (c) (c)
107 Reaves Fannie (c) (c)
107½ Long Douglas (c)
119 Suratt Cora (c)

Turner's ct begins

120 Davison Dellie (c)
121 Davis Caroline (c)
122 London Major (c)
125 Corbett Mary E (c) (c)
126 Smith Aaron A (c)
130 Hightower Beauregard G (c)

Smith intersects

131 Falkener Waldo C (c) (c)
Smith Sallie (c) nurse
134 Long Ella W (c) (c)
135 Thomas Lloyd (c) (c)
136 Sapp John W (c)
140 Ford Nannie (c)

Adkins intersects

143 Adkins Ernest A (c)
147 Powell Blanche (c)
150 Wray Annie B (c) (c)
152 Barnes Boisy W (c) (c)
155 Vafiadis Michl gro
159 Johnson Frank (c)
161 Simkins Geo C (c)

Cumberland intersects

205 Lee John K (c) (c)
207 Meyers Nelson (c)
209 Robinson Willie (c) (c)
211 Yarborough Henry K (c)
213 Vacant
215 Foggie Viola (c)
217 Jeter Gill (c)
219 Webster Nathaniel C (c) (c)
312 A & T College of NC (c)
327 Joyner J Arch (c)

Lindsay intersects

403 Murray Annie (c)
405 Long Benj C (c)
409 Avery Fredk D (c)
411 Watkins David H (c)
413 Blount Wm T (c)
415 Thomas Louise (c) (c)
Hughes Viola (c) drsmkr
417 Thompson Nettie (c)
418 Jenkins Wm M (c) (c)
419 Wooden Arth J (c) (c)

Salem intersects

420 Gibbs Warmoth T (c) (c)
421 Brooks Edw D (c) (c)
422 Minor Nannie W (c) (c)
423 Matthews Ella (c) (c)
424 Foust Lena S (c) (c)
426 Horton Mingo (c) (c)
427 Scales Edw W (c) (c)
428 James Jas H (c) (c)
429 Madden Edw (c) (c)
430 Nevins Mollie (c)

Costner intersects

431 Costner John W (c) (c)
432 McLain Mattie (c)
435 Holloman Esther D (c)
436 Woods Wm L (c) (c)
439 Foust Herman R (c)
441 Melton Jos C Rev (c)
442 Jones Edw C

Southeastern Building, 8th Floor

Merrimon Ins. Agency Inc.
Established 1902
INSURANCE — ALL KINDS
Phones 8129 and 8120

**H & H
Clothing
Co.**
—
**CASH OR
CREDIT**

OPEN A
CHARGE
ACCOUNT

**Ladies'
and
Gents'
Ready-to-Wear
Clothing**

129-131
S. Davie St.

PHONE
2-2564

PLUMBING

NEW AND USED
Plumbing Supplies—Pipe, Etc.
Structural Steel

Phone 3-1784

SOUTHERN CONVERTING CO., INC.

SUPPLIES

405-411 KING



Geo. F. Daly, Inc.

Distributors

Dodge and Plymouth Motor Cars
Dodge Trucks



306 EAST MARKET ST.

PHONE 2-1122

The SUN LIFE

of Canada

411
Jefferson
Building

The Great
International
Life Insurance
Co.

Offers Fine
Positions for
Sales
Representatives

CALL
W. Guy
Laughon
Manager

Phone
8171



C. M.

CECIL

Building
Contractor

All Types
of
Construction

PHONE
2-0516

106
STAFFORD
PLACE
ARCADE

DUDLEY S — South from 922 E Market

- 114 Reid Ladovia M (c)
- 116 Siler Zeb (c)
- 118 Turner W Herman (c) ©
- 120 Wolfe Addie (c)
- 122 Oliver Herman (c)
- 123 Beatty Martha (c)
- 124 Pearson Genner (c)
- 125 Partlow Ella (c)
- 126 Moore Mattie (c)
- 127 (209) Chavis Julia (c) ©
- 128 Wallington Edw (c) ©
- 130 Brown Lillian (c)

DUNBAR—South from 2100 Everett, 1 west of Pickard (see York for houses north of Everett, formerly shown here)

- Everitt intersects
- 906 Glover Guy (c)
- 910 Harris Wm (c) ©
- 913 Courts Rachel (c)

DURHAM (College Hts) — North from 2201 E Market, 2 east of Huffman

- 105 Bruner Raymond (c)
- 107 Maynard Russell (c)
- 119 Harvey Avery (c)
- 215 Powell Alf (c) ©
- Pritchett Jennie (c) ©
- 219 Boyd Birdie (c)
- 223 Leonard Van (c)
- 227 Graves Frank A (c) ©

EAST—South from 1300 E Market

- 102 Johnson Robt (c)
- 103 Todd Pearl (c)
- 104 Brooks Wm (c)
- 106 Austin Sim (c)
- 107 McCain Wm (c)
- 108 Murray Wm (c)
- 109 Capers Wm (c)
- 111 Reid Levera (c)

Payne begins

- 118 Hatchett Bertha (c)

Holly intersects

Sou Ry crosses

- 203 Brown Curley (c)
- 205 Randall Edw (c)
- 207 Dubose Eph (c)
- 208 Lindsay Thos (c)
- 209 Sawyer Erva (c)
- 210 Young Priscillus (c)
- 211 Bishop Temple Christian Ch (c)

Perkins Intersects

- 212 Hood Julia (c) ©
- 214 Morgan Lola C (c) ©
- 215 Johnson Leroy (c) ©
- 216 Abel Frank (c)
- 217 Loftin Inez (c)
- rear Moore Lonnie (c)
- 217½ Florence Robt (c)
- 218 Hainsworth Geo (c)
- 219 Rogers Mattie (c)
- 220 McNeil Frank (c)
- 221 Ellis Avery (c)
- 222 Young Virgil (c)
- 223 Melver Isaiah P (c)
- 225 Jackson John B (c)
- 227 Gardner Frank (c)

Washington intersects

- 301 Edwards Woodrow (c)
- 303 Wooten John A (c)
- 307 Fuller Katie (c)
- 310 Triplin Abel (c)
- 312 Reid Jas H (c)
- 313 Douglas Oliver (c)
- 314 Sellars Lucy (c)
- 315 Watson F Lucille (c)
- 316 Brown Moses T (c)
- 317 Arledge John T (c)
- 318 Gay Wm (c)
- 322 McKee Curley (c)

Armstrong intersects

- 404 Hooper Lucille (c)
- 406 Covington Willa (c)
- 408 Rucker Sandy (c)
- 410 Lennon Henry K (c)
- 420 Day Annie (c)
- 422 Bowden Geo (c)
- 424 Peoples Thos (c)
- 426 Hill Jas (c)
- 428 Young Carrie (c)
- 430 Stallings Wm (c)
- 432 Wilkes Berbie (c)

Gorrell intersects

- 501 Davis Lindsey (c)
- 501½ Gantt David (c)
- 503 Swift Addie (c)
- 504 Austin Lucille (c)
- 505 Young Edw (c)

- 505½ Dillard Bessie (c)
- 506 Graves Lena (c) ©
- 507 Foster Eliz (c)
- 509 Brevard Wm (c)
- 512 Mendenhall Ada (c)
- 514 Winchester Alex G (c) ©
- 515 Wynn Walter (c) ©

Gregg intersects

- 517 Ray John (c) ©
- 521 Tyson Eula (c)
- 523 Hazel Edw (c)
- 524 Phelps Ralph (c)
- 525 Malloy Olivia (c)
- 527 Peoples John (c)
- 601 McCoy Cleo (c)
- 602 Oliver Jos (c)
- 603 Headen Wm (c)
- 604 Lambert Jas (c)
- 605 Jones Chas Jr (c)
- 607 Bigelow Orah (c)
- 609 Horne Wm (c)
- 610 Nettles Ernest (c)
- 611 Siler Leb (c)
- 613 Kelly Gaston (c)
- 615 Crawford Chas (c)
- 619 Miller Gurnie (c)

Bragg intersects

EAST GREENWAY N (SH)—North from 2306 W Market

Madison intersects

- 200 Sullivan Wm H ©
- 204 Ellis M Leon ©

Rolling rd intersects

- 300 Mann Marietta C Mrs ©
- 320 McCabe Aubrey G
- 324 Hampton Geo C jr ©
- 328 Koontz Hercules L ©

Chapman intersects

- 400 Hayes Nathaniel P ©
- 402 Fisher Lois M Mrs ©
- 404 Eubanks J Norwood ©

EAST GREENWAY S—South from 2400 W Market

- 107 McFeters Geo A ©
- 109 Stafford Donald M ©

EAST WHITE OAK—A settlement in extreme ne section of city located north of Edgeville and reached by Summit av extended

ECKLE AV—South from 210 E Washington

— Ry Exp Agcy Inc

EDGEComb — South from 1601 Trogdon, 1 west of S Aycock

EDGE DALE RD (Irving Park) — North from 208 Meadowbrook ter

- 1504 Burnett Oscar W ©
- 1506 Hinton Walter R jr
- 1508 Foust Henry P ©
- 1510 Vaughn Vernon A ©
- 1512 Klages Frank E P ©
- 1514 Stafford C Lowrey ©

EDGEHILL AV—South from 600 Julian, 2 east of Martin

EDGEVILLE—A residential section west of Summit av, between Proximity Print Works and White Oak Mills

EDGEWORTH N—North from 502 W Market

- 102 Gilmer Bernard G
- 123 Darden Stella B Mrs

Gaston intersects

- 201 Clump Dail Mrs
- 207 Crump Annie V Mrs
- 211 Guirkin Mollie Mrs
- 215 Ziglar Saml V
- Cook Beulah nurse
- 217 Hatch Jas E © pntr
- 217½ Whitesell Oscar L
- 222 Carroll J Elwood Rev
- 223 Greensboro Woman's Club
- 224 Tucker Chas A
- Welch Paul L
- 228 Blaylock Allie D Mrs ©
- Neese Cath nurse
- 229 Foil Henry H
- 229½ Parker J Al jr
- 232 Thomas Elsie B Mrs
- Lewis Lucille T Mrs
- 235 Wilson May S Mrs ©
- 236 Sockwell Wm T ©
- 240 Fitch Mabel M Mrs
- Kay Wm S
- 241 Jerome Walter G

- 242 Cates L Claud Mrs
- Crனர் Violet C Mrs
- 243 Caffey Conna M Mrs ©
- Sisti Jas F
- 245 Seawright Claude A
- 247 Eudy Hugh A
- 248 McKay Herbert L
- Buckner David E
- 249 Oliver Apartments

Apartments:

- A1 Lightfoot Wm H
- A2 Bogan Lila 1
- A3 Barnes W Lee
- A4 Allen Chas M
- A5 Loman Ola B
- Loman M Vera nurse
- B1 Reynolds Howard A
- B2 Culton Jas T
- B3 Shinn Dowd A
- B4 Martin Lewis H
- B5 Steed Mildred L
- C2 Oliver Elbery W
- Bellemead intersects
- 305 Williams Jas L
- Coe Richd F
- Hinkle Chas G

Apartments:

- 1 Mashburn Laura J Mrs
- 2 Vacant
- 3 Wilson May C
- 4 Bridges Earley W
- 5 Vacant
- 6 White Isaac W ©

Street continued

- 315 Rowland Berta G Mrs
- Wiseman Wm E Rev
- 317 A & A Apartments

Apartments:

- 1 Anthony Cora L Mrs ©
- Anthony Grace L © nurse
- Swann Penta F nurse
- 2 Carpenter Eula J Mrs nurse
- 3 Vacant
- 4 Richardson Wm S
- 5 Myers Eug W
- 6 Norvell Caskie E

Price intersects

- 402 Vacant
- 403 Lahser Conrad B
- 411 Brandt Jessie W Mrs ©
- Livengood Norman B
- Massel Oliver
- 413 Beverly John B ©
- 416 Pentress Jos M ©
- Starr Willington W
- 417 Weaver Robt E ©
- 418 Sykes Leonard C
- 419 Dillon Louise F Mrs ©
- Crutchfield Edw J
- 420 Putnam Alf W
- Blake Wm H
- 421 Wagoner Vaden W ©
- 422 Michael Robt L ©
- 423 Livengood Clyde W
- 424 Vacant

Smith intersects

- 500 Kontoulas John K ©
- 501 Reidert Willis B
- 502 Henry Bennett A ©
- 503 Wilson Cora B Mrs ©
- Wilson W Banks
- 504 Metrides Jas ©
- 505 Griffin Jos H ©
- 506 Elam Eliz Mrs ©
- 508 Dancy Marshall D ©
- 510 Sockwell John E ©
- 511 Edwards Sallie U Mrs
- 511½ Burgart J Dewey
- 513 Raynor J Melvin
- 513½ Peebles W Henry
- 514 Brockmann Aug J ©
- 515 Poole Baxter D
- 516 McFeters Ernest J
- 518 McDaniel Sarah J Mrs ©
- 519 Gentry John E R ©
- 521 Payne John A ©
- 523 Murray Morton M ©
- 525 Pipkin Hugh L ©
- 527 Shaw Geo F

EDGEWORTH S—South from 459 W Market

- 107 Price Robt B
- Sudderth Mattie I Mrs
- Burgess Mae nurse
- 109 Reddick Roger W

Sycamore Intersects

- 208 Perkins Thurmond S
- Ward Dora W Mrs
- Howell Edgar T
- Wilson Aubrey L
- Ennis Edw C
- 210 Vacant
- 211 Pye Archie E

GUILFORD MORTGAGE CORP.

Mortgage Loans — Real Estate — Property Management — Insurance

Residential Loan Agents, New York Life Insurance Co.

214 W. Market St., Investment Building

Dial 8121

SIDNEY B. ALLEN, Pres.

EUGENE G. SHAW, V.-Pres. & Counsel

EDGEWORTH S—Contd

- 212 Apartments
1 Parker Warren H
2 Porter Waldo
3 Buckwalter Rupert E
4 Vacant
- Street continued**
215 McDuffie Roger A ©
Washington intersects
- 322 Edgeworth Apartments
Apartments:
1 Fesmire Lester E
2 Jones Ezra G
3 Reese Weston R
4 Jones Abe D
- Street continued**
324 Singletary Fredk B ©
McGe e intersects
- 400 Sapp Artura V ©
401 Hunt Maggie D Mrs ©
402 Vacant
403 Talbot Everett T
407 Deal Dallis W Mrs
Stone Edw W
409 Maddox J Thos
410 Brockmann Fannie E Mrs ©
411 Davis Roy H
412 Teague Chas C ©
413 Ridge Carrie E ©
414 Pulp Bessie A Mrs ©
414½ Matthews Alice J Mrs
415 Wheeley Wm I
416 Hendrix Seth W ©
Donavant Geo P
417 Hendrix Pearl C Mrs
418 Pitts Fred L
419 Morgan Nina B Mrs bdg
Walker av intersects
- 502 Holt M Beamon Mrs ©
508 Parrish Troy L
509 Kerr J Gibson

EDWARDS PL E—East from 347 S Elm

- 107 Hotel Harris
Harris Winfield S
109 Copeland John O (c) barber
111-117 Tatum-Dalton Transfer Co
United Van Lines Inc

EDWARDS PL W—West from 346 S Elm

- 106 Piedmont Hotel
Coleman Luther B
108 Bob's Place (c) hat elms
110 El Moro Cigar Co fcty entrance
111 Vacant
117-19 Auto Parts & Supply Co Inc
121 New Carolina Hotel

ELAM AV — South from 2702 W Market

- 109 Turner Florence Mrs ©
110 Johnson H Jerome ©
112 Miller Dwight S ©
- Berkley pl intersects**
200 Goss Jacob H ©
215 Smith Arlie O
217 DeShazo Edwin M
- Sylvan rd intersects**
300 First Moravian Ch
301 Brethauer Kenneth J
305 McCuiston Robt E
306 Glass Geo H © pnt
307 Mann Rupert F ©
309 Truitt Lacy O ©
310 Saunders Eley W ©
311 Kelley H Gaines
- Camden rd intersects**
403 Williams John D jr Dr
404 Vacant
405 Higgins Geo G Rev
406 Benbow W Eug bldg contr ©
Hester Carl E
407 Truitt Saml A ©
408 Parks Baxter S ©
409 Christiansen Albert W
411 Stedman Jas D jr
412 Scott H Edwin
- Wright av intersects**

- 500 Sherwood Emma M Mrs ©
Sherwood Jas E radio repr
501 Riley C Earle ©
502 Kornegay Marvin E ©
504 Kennedy Saml D ©
506 Kline Claude E
507 Aligned Jos R
508 Spairhour Wilburn A ©
Walker av intersects
- 605 Vacant
606 Turner Harry G
607 Snow Ralph L ©
608 Kennett Robt V ©
609 Bennett Chas R ©
610 Brown Otis N ©
611 Barham Clyde F
612 Hargett Andy C
- Bruce intersects**
701 Tilley Robt L jr
702 Talley Chas O ©
704 Spairhour Jos L ©
705 Hodgin Lewis
707 Hornbuckle Reuben B
708 Hines Mary J Mrs ©
Anderson Allen
709 McCormick Chas M
711 Valjavec S Victor
712 Frazier Gurney L ©
714 Riddle Vernon R ©
715 Strader J C
716 Lowe C Fred ©
721 Patton Jas H
Martin Edgar
723 McBane Wilson A ©
726 Rogers Dennis B ©
727 Highfill C Fred
729 King J Mack ©

- Sherwood intersects**
800 Wolfe E Harvell
801 Vacant
802 Clegg Thos B
803 Norman J Pierce ©
804 Baber Carl M
806 Slade Seth C ©
807 Mendenhall Anna J Mrs ©
808 Thompson Rommie J ©
809 Madden Elwell C
811 Hudson Chas H ©
812 Williams Geo E ©
813 Crevensten C Russell

ELLINGTON—West from 1600 Valley Park dr, 1 north of Maywood

- 2012 Mitchell Minnie M Mrs
2020 Gilchrist Martin (c) ©
2025 Stanley A Clay ©
- Hardie intersects**
Hanner av intersects
2301 Parrish Doskie B Mrs
2303 Wilson Jos K
2305 Hunter Wm P
2306 Richardson Clonnie E ©
2307 Coble Chas L
2308 Harris Ernest G
2309 Davis Jack W
2310 Dean Ellwood B
2311 Stack W Raymond ©

- Rainbow dr intersects**
2400 Candler Berta V Mrs
2401 Vacant
2402 Smith Richd ©
2403 Vacant
2404 Vacant
2405 Vacant

ELM (Edgeville)—Changed to Elm

- ELM N—North from Market (Initial point of numbering for all intersecting streets)**
100 Southeastern Bldg
Stein's mens clo
McDuffie Eubanks Drug Co lobby
Wrenn's Soda Shop Rooms:
201 Vacant
300 Vacant
301 Northwestern Mut Life Ins Co The
Cooper Norman C ins
Coltrane Jas E lawyer

- 302-04 Southeastern Realty Co
Southeastern Bldg ofc
Banks Chas A real est
305-07 McKeel C A & Co ins
Tyson Realty & Mortgage Co
308 Kleemier & Norment machy
309-11 Smith Roy M phys
312-14 Stern & Stern lawyers
315 Kleemier John A jr lawyer
316-21 Dees & Dees phys
Kernodle J Frank dentist
322-34 Woodward Prosthetic Co dental laboratory
401 Nelson Ins Agcy Inc
Stadium Abr real est
402 Reynolds Rufus W lawyer
Hunter W Henry lawyer
403-04 Vacant
405-06 Moore Beverly C lawyer
Hagan Chas T jr
407-09 King & King lawyers
Central Carolina Fair Assn
410-11 Green Mary E drsmkr
412-14a Hoyle & Hoyle lawyers
415 Causey Chas W yarns
416 Roberts Pearl E pub sten and notary
- 417 Liverpool, London & Globe Ins Co Ltd
Star Ins Co
Federal Union Ins Co
Anglo-Am Underwriters Agcy
418-22 Farnell D Newton jr lawyer
Fentress B Lee lawyer
Guilford County Atty
419 Gboro Bar Assn
Wyrick Lois T Mrs notary
423-25 Am-Jewish Times The magazine
426-29 Vogue Beauty Salon
430 Rockwell Harry lawyer
431-32 Cheeks J C Letter Shop
433-34 Dictaphone Corp
500-14-14 Fuller Brush Co
501-02 Redden Thomas Gresham Inc ins

- 503-05 Aetna Casualty & Surety Co (claim dept)
Aetna Life Ins Co (claim dept)
Standard Fire Ins Corp of Hartford Conn
Auto Ins Co of Hartford Conn
Aetna Casualty & Surety Co
506 Strand Allen E acct
507 Atlantic Life Ins Co
Thomas Paul R ins
508 Mutual Life Ins Co
509-15-19 State Mut Life Assurance Co
Foust Henry P ins
510-13 Thompson Dental Co
520-21 Foster H Kemp dentist
522-23 Turner Thos jr lawyer
524 Guest Perry L jr mfrs agt
525 Carmichael Chas R real est
526-29 Caffey & Stanley lawyers
530-33 Fire Cos' Adjustment Bureau Inc
534 Thompson Dental Co
601-02 Davis A Cleo lawyer
Caveness Shelly B lawyer
603-04 Younce & Younce lawyers
605-06 Natl Ben Franklin Ins Co
Girard Fire & Marine Ins Co
Milwaukee Mechanics Ins Co
Commercial Casualty Co
Firemens Ins Co
Concordia Fire Ins Co
Metropolitan Casualty Ins Co
607 Cannon J Archie jr lawyer
608 Thomas Jas T jr dentist
609-15 Matlock Thos L acct
610-12 Southeastern Mortgage Co Inc
613 Coble Jack P archt
614-14a Sonotone-Gboro Co hearing aids
616-17 Mills Chas R phys
618-19 Shaffer Saml W dentist
620-21 Walters Danl A dentist

Atlantic
Coal
Co.
Inc.Stokol
Automatic
StokerG. E.
OH FurnaceFuel Oil
Air
Conditioning
Warm Air
Heating

730 S. Elm

PHONE
4195J. Hal
Lassiter

REALTOR

Sales
Rents
Appraisals106
STAFFORD
ARCADETel.
2-0516**Greensboro Memorial Co.**

Quality Memorials

OFFICE AND DISPLAY: 2 Miles East of City on Burlington H'way
P. O. BOX 2219 PHONE 3-1101

Thomas Gresham Redden, Inc.

Complete Insurance Service

501 Southeastern Bldg.

Phone 7161

ELM N—Contd

Southeastern Bldg—Contd
 622-23 Ohio State Life Ins Co
 Genl Accident Ins Co
 623-24 Stanley Harry R lawyer
 625 Conn Mut Life Ins Co The
 626-29 Henderson & Henderson
 lawyers
 630 Porter Oscar R CS pract
 631-32 Sou Hotel Assn Inc
 833 Benton Wayne J phys
 701-04 O'Henry Ins Agency Inc
 Pilot Life Ins Co
 Brawley Jas W ins
 Thomas Chas M ins
 705 U S Fidelity & Guaranty Co
 (claim dept)
 Smith Wm E lawyer
 706-07 Employers' Liability Assur-
 ance Corp (claim dept)
 Employers' Fire Ins Co (claim
 dept)
 Am Employers' Ins Co (claim
 dept)
 708-09 Employers' Liability Assur-
 ance Corp (service dept)
 Employers' Fire Ins Co (ser-
 vice dept)
 Am Employers' Ins Co (ser-
 vice dept)
 710-11 Indemnity Ins Co of North
 Am (claim dept)
 Insurance Co of North Am
 (claim dept)
 Philadelphia Fire & Marine
 Ins Co (claim dept)
 712-14 Robins & Weill ins and
 real est
 U S Fidelity & Guaranty Co
 715-19 Life & Casualty Ins Co of
 Tenn
 720-21 Teague Chas H dentist
 722-23 Provident Life & Accident
 Ins Co (group dept)
 723-25 Morton Advertising
 726-30 Hartford Accident & In-
 demnity Co
 801-03 Merrimon Ins Agency Inc
 Aetna Casualty & Surety Co of
 Hartford Conn
 Aetna Life Ins Co (accident
 and liability dept)
 804-05 Cardwell Willard phys
 806-21 Pullen A M & Co accts
 810-14A Whittington Claude T
 phys
 Whittington Perry B jr dentist
 822-23 Republic Steel Corp
 824-25 Corn Products Sales Co
 (mill starch div)
 826 Stone Curtis E mfrs agt
 827-28 Employers Liability Assur-
 ance Corp
 829-30 McLamb Frank A osteo
 901-07 Brooks McLendon & Hol-
 derness lawyers
 908-09 Met Life Ins Co (group
 div)
 910-11 Heine Frank R osteo
 912-14 Falk Herbert S lawyer
 Carruthers Jos T jr lawyer
 914A Hammel Wm C A ins
 Travelers Ins Co
 Charter Oak Fire Ins Co
 915-16 N Y Life Ins Co (mortgage
 loan dept)
 918-21 Sikes T Edgar dentist
 922-30 Natl Life Ins Co
 Wimbish Chas C ins
 Provident Life & Accident Ins
 Co
 City of N Y Ins Co
 StPaul-Mercury Indemnity Co
 Preferred Accident Ins Co of
 N Y City
 Lincoln National Life Ins Co
 Gay & Taylor Inc ins adjust-
 ers
 World Fire & Marine Ins Co
 Mass Bonding & Ins Co
 Globe & Rutgers Fire Ins Co
 of N Y
 Tenney A M Associates Inc
 The Yarns
 Street continued
 101 Jefferson Standard Building
 101 Security Natl Bank
 Rooms:
 101-02 Lewis & Stevens Inc real
 est and ins
 Lewis & King liquidators
 103 LaRose Seward jwlr sups
 104 Duval Finance Co

108 Fry Fielding L & Co Inc ins
 Genl Accident, Fire & Life As-
 surance Corp Ltd
 Potomac Ins Co
 Natl Surety Corp
 109 Gboro Medical Library
 110 Vacant
 111 Junior League (club room)
 112-14 Lady Fair Shop Inc beauty
 shop
 115 Vacant
 116 Vacant
 117-17A Vacant
 118 R & R Dental Laboratory
 119 Wurlitzer Rudolph Co The
 automatic phonographs
 120 Hartmann Chas C archt
 Strauss Lucian I (office)
 124 Jefferson Standard Bldg (chf
 eng's office)
 201-04 York & Boyd lawyers
 205-06 Lyday Russell O phys
 207-08 Hinton Walter R jr dentist
 209 Gboro Jr Chamber of Com-
 merce
 210-11 Gboro Chamber of Com-
 merce
 Adv-Publicity Bureau
 Agrl Bureau
 Aviation Bureau
 Taxation & Legation Bureau
 Civic Bureau
 Coml-Development Bureau
 Convention Bureau
 Good Roads Bureau
 Industrial Bureau
 Traffic Bureau
 Stadium Games Committee
 U S Dept of Commerce Bureau
 of Foreign and Domestic
 Commerce
 214 Mass Mut Life Ins Co
 Haley Alvin T ins
 216 Vacant
 217 Pipes David M phys
 219 Johnson Harry L phys
 220 Private Office
 221-23 Ogburn Herbert H surg
 Harden Robt N surg
 224 Jefferson Standard Bldg (of-
 fice)
 Wortham Saml C ofc
 226-26A Clary Wm T phys
 227-28 Dixie Realty & Loan Co
 229-30A Rhudy Booker E phys
 230-31 Mathews Robt W phys
 232 Vacant
 235 Dunn Richd B phys
 301 Parker Herman R phys
 303-04 Lasler Jesse T dentist
 305-06 Kirkman Grady E dentist
 Patman Wm L phys
 307-09 LeBauer Sidney F phys
 LeBauer Maurice L surg
 311 Poindexter Chas C dentist
 312 Perty Robt E phys
 313-14 Vacant
 315-16 Gboro Dental Laboratory
 317-19 Taylor Shahane R phys
 Strickland Horace G phys
 320 McRae Oscar B chiropodist
 321-22 Norment Wm B phys
 323-25 Sikes C Henry phys
 Cater C Duncan phys
 326 Vacant
 328-30 Coble Lucian G dentist
 Craver Alvis W dentist
 331 Pressly Wm A jr orthodontist
 332-33 Cole Walter F orthopedic
 surg
 334 Karesh Harry A dentist
 335 Pate Fred J phys
 401-03 Prefontaine J Edouard phys
 404 Holt J Edgar dentist
 405 Taylor Jas N phys
 406 Butler Luther H dentist
 407 Vacant
 408-12 Sun Life Assurance Co of
 Canada
 414 Vacant
 415-16 Sharpe Frank A phys
 Lyon Brockton R phys
 417-17A Vacant
 418-19 Cook Henry L jr phys
 420 Schafer Henry E chiropodist
 421 Burwell John C phys
 422 Smith O Norris phys
 423 Vacant
 424 Post John J phys
 425-27 Patterson Fred M phys
 428 Cohen Mortimer H optome-
 trist
 430 Tannenbaum A Jack phys
 431 Sharp Oliver L phys
 432-33 Warwick Hight C phys

434 Fox Norman A phys
 435 Shelburne Palmer A phys
 501-21 Blue Bell-Globe Mfg Co
 (genl offices)
 601-03 Kane Geo W contr
 604-05 Vacant
 606-12 Carter Fabrics Corp (of-
 fice)
 614-15 Postage Meter Co
 616-17 Vacant
 618 Hospital Care Assn Inc The
 618A Vacant
 619 Donna Lo Carolina Co cos-
 metics
 620-21 Pilot Life Ins Co
 622-23 Privates Rms
 624 Vacant
 626-34 Lewis and Hall Inc inv se-
 curities
 632 Vacant
 633 MacClamroch Westwaren
 Gwaltney & Co
 MacClamroch Estate
 MacClamroch Jas G W lawyer
 634 Walls Isaac J ofc
 635 Hooper-Holmes Bureau Inc
 The ins reports
 701 LeBauer Jos mfrs agt
 703 Vacant
 704 Kewanee Boiler Corp boiler
 mfrs
 705-07 Retail Credit Co Inc
 708-11 Vacant
 712-18A Sun-Dixie Life Ins Co
 (home office)
 719 Prudential Ins Co of America
 720 Hole L Homer (office)
 721-21A Security Life & Trust Co
 722-24 Genl Exchange Ins Corp
 Genl Motors Acceptance Corp
 725 Vacant
 728-30 Vacant
 731-34 Vacant
 735-36 Hines & Boren lawyers
 801-04 Durham Life Ins Co of Ra-
 leigh N C
 805-06 Vacant
 807 Whitsett Wm T lawyer
 808 Vacant
 809 Brim Kenneth M lawyer
 811-12 Robinson Russell M lawyer
 813-32 Vacant
 828 U S Bureau of Internal Re-
 venue
 830 Vacant
 831 Spoon Wm L ofc
 833 Woodroof Albert C archt
 834 Vacant
 835-36 Vacant
 901 Investors Syndicate
 902-15 Atlantic & Yadkin Ry Co
 (genl offices)
 916-19 Vacant
 920 Favour Ellis Tours tourist
 921-22 Vacant
 922 Vacant
 923 Vacant
 925 Fire Assn of Phila
 926-27 Mitchell Ins Agcy Inc
 928 Equitable Securities Corp
 stocks
 930 Vacant
 931 Guest C M & Sons bldg contrs
 932 Natl Aniline & Chemicals Co
 Inc dye stuffs
 933-34 Vacant
 935 Truscon Steel Co
 1001 Am Enka Corp rayon mfrs
 (office)
 1003 Vacant
 1004-05 Clark Franklin S lawyer
 Graham T Settle jr lawyer
 Hudson Inc real est
 1006 Vacant
 1007 Weinstein S Bernard lawyer
 1008-16 Smith, Wharton & Hudgins
 lawyers
 Dameron Emerson P lawyer
 Jordan Welch O lawyer
 1017 Vacant
 1018 Norfolk & Chesapeake Coal
 Co
 1018A Vacant
 1019-20 Jefferson Standard Life Ins
 Co (mtge loan dept)
 1021-21A DuPont E I deNemours &
 Co dye stuffs
 1022 Vacant
 1023 Higgins V B Co eng dept
 1024-27 Vacant
 1028-31 Va-Carolina Chemical Corp
 fertilizer mfrs
 1032 Vacant
 1033 Hollowell D R & Co accts
 1034 Powers Regulator Co The

GUILFORD
NATIONAL
BANK

WASHINGTON
SQUARE
 Member
FEDERAL
RESERVE SYSTEM
 FEDERAL DEPOSIT
 INSURANCE CORP

Seburn's
 Inc.
 Registered
 Jewelers
 —
 Diamonds
 —
 Watches
 —
 Silverware
 —
 Repairs
 —
 Gifts
 —
Seburn's
 Inc.
 Registered
 Jewelers

Paint • PITTSBURGH • Glass

PLATE GLASS COMPANY

Wallhide—Florhide
Waterspar—Sunproof

"Pittsburgh Paints—Smooth as Glass"
333 S. Elm St. Phone 5653

For Every
Purpose

ELM N—Contd
Jefferson Standard Bldg—Contd
1035 Higgins V B Co engineering
contrs

11th fl Jefferson Standard Life Ins
Co (agcy dept)
Gboro Whse & Storage Co
(office)
Latham J E Co real est
Latham Park (office)

12th to 16th fls Jefferson Standard
Life Ins Co
Jefferson Standard Life Ins
Co Gboro Agency

16th fl Jefferson Standard Life Ins
Co (purch dept)

17th fl Jefferson Roof Restr
Jefferson Standard Club
Am Business Club

Street continued
102 McDuffie-Eubanks Drug Co
103-05 Montaldo's women's wear
104 Silks Robt A Co Inc shoes
104½ Sou Real Estate Bldg
2d fl McClung's Business College
106 Younts-DeBoe Co men's clo
107-09 Vanstory Clothing Co
108 Brownhill's Inc women's wear
110 Vacant
112 Maison Joline women's wear
Morgan Pansy Mrs mbr

114 **Piedmont Bldg**
Rooms:
101 Charis of Greensboro corse-
rieres
102-03 Citizens Credit Co loans
104 National Casualty Co of De-
troit Mich
Goodwin Loomis McA ins
105 Johnson Service Co heat con-
trol engs
107-08 Monroe Calculating Mach-
ine Co
109 Brewer Paint & Wall Paper Co
110 Artistic Beauty Salon
111-12 Ross W F real est
White Ernest E real est
Swain Chas F real est auc-
tioneer

201-05 Air Way Branches Inc va-
cuum clnrs
206 Fla Citrus Exchange
207-08 Holt D Waldo phys
209 Craft Floyd Hugh ins
Worth Cornelia M Mrs ins
210-12 Imperial Life Ins Co
213-14 Fielding's Swedish Massage
Service
215 Piedmont Audiphone Co
216-17 Personal Finance Corp
218-19 Lee Beauty Shoppe
220-24 Mut Ins Agcy Inc The
Lumbermen's Mut Casualty Co
(claim dept)

225 Carr Wilfred C optometrist
226 Reese Weston R ins
227 Burroughs Adding Mach Co
228 Decker Arth M real est
229 Guaranty Loan Corp
Jennings Roger A investment
securities

301 Gorrell Linda H Mrs ins
Am Auto Ins Co of StLouis Mo

302-05 Vacant
306-07 Vacant
308 Corroon & Reynolds Inc ins
309-10 Cox Wm T osteo
311-13 Hammond-Lindsay & Co
acct
Musgrave Richd N acct
401-05 'Angle Chas W Inc genl
contrs

406-07 United Loan Service
408 Lipscomb Chas T dentist
409-10 Reed Homer R chiroprac-
tor

501 McMinn Leon archt
503-07 Everett Zane & Muse acct
509 New York Life Ins Co
501 Schenck Paul W ins
Carolina Ins & Loan Agcy
Provident Mut Life Ins Co
McGuire Aubrey L ins

602 Richardson Realty Inc
Salisbury Development Co real
est
Natl Amusement Corp
Piedmont Bldg (office)
Gboro Real Est Board

Street continued
116 Seburns Inc gifts
117 Eula Mae Beauty Shoppe
118 Gladys Lingerie Shoppe Inc
119 **Banner Bldg**
gd fl Home Industrial Bank
Rooms:
102 Mitchell Wilson S ins
Milikan Roy C real est
201-06 Banner & Banner Drs phys
207 Eure Nathaniel L lawyer
208-10 Kuykendall & Kuykendall
lawyers
Duke Otis W lawyer
211-13 Broadhurst Edgar D lawyer
214 Chamblee Beatrice S real est
301-02 Byrd-Sharp Beauty Shoppe
303-06 Wheeler John H dentist
Wheeler Chas M dentist
307 Wilkins Dental Laboratory
308-12 'Shuping & Hampton law-
yers
313 Vacant
314 Vacant
401-05 Frazier & Frazier lawyers
King Huger S lawyer
406-07 Cosstevens Hollie E dentist
408-11 Merritt Robt A lawyer
Paschal Franklin L lawyer
Kooztz Hercules L lawyer
412-13 Tate J A & Co grain and
feed
501-03 Thacker's Beauty Shoppe
504-06 Pearce Robt J optometrist
507-09 Comer Wm E lawyer
McNairy N Dalton lawyer
510-12 Atkinson J Oscar jr lawyer
513 Wilder J Burton archt
514 Hughes John R lawyer
601 Vacant
602-04 Douglas & Douglas lawyers
605-06 Adams Spencer B lawyer
607-14 Am Optical Co
Scarborough Albert M lawyer

Street continued
120 Duke Power Co
121 Jones-Lewis Furn Co Inc The
123 Rood's restr
124-26 Mayfair Cafeteria

Gaston intersects
200 DeLuxe Diner restr
204 Elm St Cigar Store
205 Holden Filling Sta
206 Piggly Wiggly gros and meats
207 **Huntley-Stockton-Hill Bldg**
Huntley-Stockton-Hill Co furn
208 Peerless Cleaners
209 Greensboro Hotel
210 Vacant
211 Phipps Hdw Co Inc
212 Vacant
214 Melts' Bakery (ret dept)
216 Dick's Shoe Shop reprs
Modern Hat Hut clnrs

218 Puritan Cafe
219 Criterion Theatre
222-26 Eatman-Smith Co Inc
sporting gds

223 Matthew's Lunch
225 McIntyre John W news stand
227-29 Sears Roebuck and Co
dept store

228-32 N C Diner restr
231 Carolina Motor Club Inc
A A A Motor Club
233 O Henry Hotel The (Elm St
ent)

235 Crutchfield's Inc drugs
Church begins
Bellemeade begins
300-12 Western Auto Sup Co
301 Uptown Storage Garage
307 Auto Supply Co Inc
315 Ely-Bloodworth Motors Inc
autos
331 Isler Simmons H
332 Jennings Casper W phys

332½ **Apartments**
1 Daniel Ray E
2 Floyd Effie W Mrs
3 Benson Ruth P Mrs

Street continued
334 Sumner Jas D
337 Elms The furn rms
Everhart Mary A Mrs
338 Wesley Long Hosp Inc The
340 Short J McFoy
Short Deacy A Mrs furn rms
341-55 Gboro Bowling Alley Co
Ogburn Jas L conf
342 Reich Funeral Home Inc
Bishop intersects
357 Guilford Piano Co
Guilford Music Center
357½ Clark R Heard Cotton Co
brokers
361-65 Merchants & Mrs Club
369 White Mary S ©
Keith Marion Y phys
371 Ravelen Saml F phys
376 Elm St Pharmacy
378 Gboro Floral Co
379 Penny Virginia M Mrs ©
380 Mitchell & Anthony Inc gros
and meats
382 Lewis Marian Bake Shop
384 Leonard Dry Cleaning Co (br)
386 Rock Creek Dairy
Textile Dalry office
Sedgefield Dairy office
388 Ivory Stores (br) gros
390-92 Tillman's Groceteria (br)
Price intersects
Falsley intersects
401 Goodyear Service Stores tires
409 Strickland Geo B
412 Elmore Annie M Mrs ©
Cooke A Wayland
414 Gilmer Saml L
rear Vacant
415 Guill Wm M
Boyst J Raymond
416-20½ Gilmer The apts
416 Neese Arnold G
416½ Arthurs Tay G
417 Kennett Ella P Mrs
Paris Mozelle ©
418 Willis Wm B
418½ Eller R Frances Mrs
419 Angel Clarence W
420 McDaniel Archie S
420½ Windham W Roy
421 Wilkerson I Otis
422 Rees John T ©
424 Betts Jos S ©
435 StBenedict's Catholic Church
Smith intersects

500 Wilson Lucy P Mrs ©
501-03 Phillips Service filling sta
502 Balsley Wm A ©
505 Forbis Chas O real est ©
508 Grant Ella Mrs
510 Roberts Maurice O
511 Stone Louise G Mrs ©
512 Dickens Edw P
Young Coy D
513 Casey Thos F
Atwell John R
515 Sharpe Frank A Dr ©
518 Ross Harold L © cons eng
Longest Jas N
Fisher av intersects
600 North Elm St Service Sta
601 Elm St Christian Ch (Dis-
ciples of Christ)
603 Cutchin John R ©
605 Cartland Herbert E ©
608 Vacant
610-12 Piggly Wiggly (br) gros
614 Gibson W Frank ©
617 First Presby Ch (office)
Roberts John K Rev
Fisher Park Circle intersects
620 Gay Margt H Mrs ©
624 Scott Mattie B Mrs ©
628 Roediger Barbara Mrs ©
630 Caldwell Harry B ©
632 Smith Henry Louis ©
634 Wootton Henry S ©
636 Jordan Kath L Mrs
South Park dr intersects



ADAMSON CADILLAC

CO.

Inc.

CADILLAC LA SALLE OLDSMOBILE

—
**SALES
and
SERVICE**

—
304

E. Market

**PHONE
6195**



M O N T A L D O ' S

- COATS
- SUITS
- DRESSES
- MILLINERY
- ACCESSORIES

Jefferson Bldg.
103-105
N. Elm St.

TEL.
2-1197

Good Gas

260 E. MARKET

ACME SERVICE

Washing—AMOCO GAS—Lubrication

"Ask Those We Serve"

DIAL 9284

"24-HOUR SERVICE"

for Economical Transportation



NORTH STATE CHEVROLET CO.

CO.

Sales and Service

229

Commerce Place

PHONE 7132

for Economical Transportation



T. M. STARR

General Building Contractor

202 1/2 W. Market St.

Tel. 9759



BERRY COAL CO.

"Always Dependable"

Phone 5127

ELM N—Contd
Fisher Park

- North Park dr intersects
- 808 Banner Chas W Dr ©
- 811 Walls Isaac J © Mrs ©
- 812 Howard Kath T Mrs ©
- 817 Gold J Howard ©
- 819 Faison Ralph R ©
- 821 Apartments
- 1 Dougherty Neil J
- 2 Wood Joel M
- 3 Andrews E Frank
- 6 Bassett Chas C jr
- 7 Dupuy Annie S Mrs

Street continued
822 Cone Ceasar II
823 Tankersley Jas W surg
Taylor J Thos phys

- 826 Rives Ethel J Mrs
- 826 1/2 Vacant
- 828 Cannon Court The

- Apartments:**
- A1 Potter Geo E
 - A2 Hornaday Clyde E
 - A3 Wesselhofft Carl R
 - A4 Petersen Chas A
 - A5 Patterson Granville P
 - A6 Vacant
 - B1 Caldwell Elsie
 - B2 Burnett J Henry jr
 - B3 Plunkett Martha P
 - B4 Jones H Roger
 - B5 Henderson Worth D
 - B6 Bentley June N Mrs
 - C1 Brown Benj W
 - C2 Fraley R Burke
 - C3 Lamb Lelia M
 - C4 Hardie Jack W
 - C5 Roberts Saml J
 - C6 Rustin Sidney M
 - D1 O'Connell Fred M
 - D2 Albright Violet
 - D3 Leonard J Lawrence
 - D4 Rogers Horace
 - D5 Patterson Eug K
 - D6 Cary J Roy
 - E1 French Cullen L
 - E2 Parsons Lawrence
 - E3 Floyd J Hamilton
 - E4 Wilson Alf T
 - E5 Winternitz Louis
 - E6 Stadler LeRoy A

Street continued
833 deOvies Gonville photog ©
Hendrix intersects

- 900 Hodges Thos L
- 909 Vacant
- 910 Bernau Rudolph C ©
- 912 Phipps Anja K Mrs
- 914 Wharton J Ashby ©
- 915 Sellars Lacy H ©

Bessemer av intersects
1000 Thompson Eug A photog
Hunsucker Mary nurse

- 1001 Beach Louis ©
- 1004 Bowen Kath
- 1006 Apartments
- 1 Penny Geo T
- 2 Elder Chas C
- 3 Coble Virginia S Mrs
- 4 Vacant

Street continued
1007 Galoway Margt Mrs ©
1008 Saunders P Carl pntr
1010 Robbins John A ©
1012 Welch Sol L
1013-17 Dolly Madison The

- Apartments:**
- A1 Holladay Coke G
 - A2 Vacant
 - A3 Warner W Preston
 - A4 Rivers Jos D
 - A5 Kilpatrick Norton O
 - A6 Adams Chester Z
 - A7 Reeder J Everett
 - A8 Mallonee Frank B
 - B1 Riser Rupert S
 - B2 Clifton W Stedman
 - B3 Vacant
 - B4 Shotwell Nathaniel R
 - B5 Renigar Lucile
 - B6 Dohm Herman A
 - B7 Vacant
 - B8 Wilder Jack jr
 - C1 Willis Ben S
 - C2 Joyner W Rouse
 - C3 Harrell Paul H
 - C4 May Wilbur T
 - C5 Vacant
 - C6 Hodges Frank C
 - C7 Forbes Chas R
 - C8 Ayers Zelma

Street continued
1014 Clapp Robt M ©
1023A Holland Benj O ©

1023B Aderhold Herman H
1025 Keiger Ethel B Mrs
Wendover av intersects

- 1110 Ray Carol L Mrs
- 1112 Vacant
- 1114 Oakes Alton M
- 1305 Berlin Philip D ©
- 1307 Nantz Laban I ©
- Hewitt Wm A jr
- 1317 Kay Geo R
- 1319 Holt R Edw L jr
- 1321 Jones Wm C Rev ©
- 1323 Sparger Jessie G Mrs ©
- 1329 Janes Thos W ©
- Hughes Robt W
- 1331 Stinnett Mary A Mrs ©

Sou Ry intersects
Meadowbrook ter intersects
Sunset cir begins

1700 Country Club Apts

- Apartments:**
- A1 Hines Yancey C
 - A2 Grant Jos A
 - A3 LeBauer Jos
 - A4 Rose Herbert W
 - B1 Upson Steph L
 - B2 Finch Jas W
 - B3 Silberg Allan A
 - B4 Leffler Edwin jr
 - B5 Miller Saml H
 - B6 Miller L Edwin jr
 - B7 Taylor Robt B
 - B8 Webb Robt K
 - C1 Dongan R Lee
 - C2 Eichhorn Fredk G
 - C3 Causey Chas W jr
 - C4 Clegg Howard M
 - D1 Karcher Hayden W
 - D2 Gold Chas W jr
 - D3 Knaupp Adolphus B
 - D4 Morris Edwin A
 - E1 LeMaty Rodger S
 - E2 Hurst Chas C
 - E3 Schenken Carlton G
 - E4 Bishop Robt L
 - E1 Cabaniss Edmund S
 - F2 Griffin Amos H
 - F3 Marsh Hal R
 - F4 Dillard Miller A
 - F1 Morris Robt B
 - G2 Smith Chas L
 - G3 Lloyd Chas W
 - H1 Hazzard Westray B
 - H2 Sapp Robt L jr elec contr
 - H3 Vacant
 - H4 LaRose Seward
 - H5 Turner John P
 - H6 Brayman John E
 - I1 Curtis Edgar J
 - I2 Frank Stanley M
 - I3 Breitenbacher Geo
 - I4 Friddle J Howard
 - I5 Wright John Bryan jr
 - I6 Kellett Harry D
 - I7 Vacant
 - I8 Robbins Rufus A
 - J1 Litch Melvin
 - J2 McMinn Leon
 - J3 Ferembach Carl
 - J4 Hartmann Chas C
 - J5 Durham Cora B Mrs
 - J6 Shelley Jas H
 - K1 Rosenberg Lewis S
 - K2 Newman Jas B
 - K3 Guertin Arth H
 - K4 Gay Horace T
 - L1 Mindsay Michl
 - L2 Dowd Wm T
 - L3 McCombs T Lloyd
 - L4 Newman Harvey R
 - M1 Davis Hugh
 - M2 Newark Lawrence H
 - M3 Deupree Thos P
 - M4 Klingman Edwin C
 - N1 Price Chas G
 - N2 Pearce Eug W
 - N3 Foil Jos O
 - N4 Hotze Thos W
 - N5 Halle Frank H jr
 - N6 Graham John G
 - O1 Stabler Robinson R res mgr
 - O2 Overton Lucy E Mrs
 - O3 Andrews John S
 - O4 O'Brien Eug T
 - P1 Vacant
 - P2 Lansberger Solon H
 - P3 Burt A Moody
 - P4 Scoggins Ray G
 - P5 O'Connell Walter F
 - P6 Pullen A Marvin jr
 - P7 Pascal Irvin S
 - P8 Levy Max jr
 - Q1 Clark Carol W Mrs
 - Q2 Bennett Oscar V

Q3 Hax Herbert C
Q4 Berman Jacob
Sunset cir ends

1800 Irving Park Sunset dr intersects
Apartments:

- A1 Blake Henry D jr
- A2 Randolph Arth L
- A3 Eley F Jack
- B1 Sigler Sturgis A
- B2 Vestal Wm J
- B3 Payne Max T
- C1 Harrison Saml C jr
- C2 Waddell Jas M
- C3 Weatherly A Earl
- D1 Broadhurst Edgar D
- D2 Beal Hugh P
- D3 Morgan Roy M
- E1 Darden Clarence H
- E2 Betts Arnold B
- E3 Fourmy Jos C
- F1 Sink H Hoyle Hon
- F2 Holloman Frederica B Mrs
- F3 Hume Benj L

Street continued
1844 Jennings Roger A ©
1848 Brown Jack H

1850 Kendall H Wiseman
Country Club dr intersects
Elmwood dr intersects
Macy intersects

- 1900 Norman Annie L Mrs ©
- 1902 Hicks J Gray
- 1906 Maner Ebbie G ©
- 1908 Hester J Cleveland

Newlyn intersects

- 2000 Thornbro Carey P
- 2022 Phillips & Craven filling sta

State intersects
2102 Nuckles Jessa W

ELM S—South from Market (Initial

point of numbering for all intersecting streets)

- 100 Liggett's Drug Store
- 101-07 Belk's Dept Store
- 102 Pollock's Inc shoes
- 2d fl Fields women's wear
- 104 Marks Slipper Salon
- 106 Darling Shops women's wear
- York Helen Mrs mlar
- 108 Nail Shirt Shop
- 109 Prago's women's wear
- 110 Lerner Shops women's wear
- 111 Betty Lou Hat Shoppe
- 113 Lewis Ann Shops women's wear

115 Powell's Walk-Over Shop shoes

115 1/2 Underwood Robt L dentist
Corbett Pearl W Mrs drsmkr

116 Vacant
117 Imperial Theatre Building
Imperial Theatre motion picture

- Gboro Rubber Stamp Co
- Hahn Clyde M coml artist
- Gibson Ice Cream Co
- 118 Samilson's women's wear
- 119 Hayworth W Francis jwlr
- 120 Linen Dept Store The
- 121 Mann's O Henry Drug Store
- O Henry Beauty Salon
- 122-30 Woolworth F W Co 5c and 10c store

123 Griffin Roscoe Shoe Co
123 1/2 Franklin Studio photog
125 Glenn & Jones Inc jwlr

125-27 Dixie Building
Rooms:

- 101 Stewart Paul A optometrist
- 102 Ace Beauty Shoppe
- 103 Brown Edgar L mfg jwlr
- 104 Universal Realty Co
- 105 Wakefield Robt F optometrist
- 106 Caffen F Henry osteo phys
- 107 Vacant
- 108 Wright's Beauty Shop
- 109-10 Edwards V Edw phys
- 2d fl Dixie Fire Ins Co of Gboro N C
Dixie Bldg (office)
- Am Ins Co of Newark N J
- Columbia Fire Ins Co of Dayton Ohio The

- 301-02 Vacant
- 303 Troxler Edw A dentist
- 304-05 Sheffield Neal dentist
- 306-11 Gilmore & Merritt Drs phys
- 312-19 Vacant
- 320-21 Gilmore & Merritt Drs (laboratory and x-ray rm)
- 4th fl Vacant
- 501 Dun & Bradstreet Inc
- 502 Haller John typewriter reprs
- 503 Brewer Wells L archt

COLUMBIA LAUNDRY CO.

LAUNDERERS—FRENCH DRY CLEANERS

"We Do It Better"

Phone 8193

ELM S—Contd

Dixie Bldg—Contd

- 504 Gboro Mortgage Co
505 Dixie Multigraphing Service
506 Yorkshire Ins Co Ltd The
Seaboard Fire & Marine Ins
Co
507 Natl Union Fire Ins Co
508 South-Eastern Underwriters
Assn
509 Southeastern Hail Conference
Southeastern Hail Adjustment
Assn
510-13 Vacant
512 Patton Geo M lawyer
514 Weil Bros cotton dirs
515-17 Vacant
518 Stansel John M cotton broker
604 Gurr & Pate jwrls
602-04 Sapp & Sapp lawyers
606 Vacant
6th fl King's Business College
Street continued
127 Postal Tel-Cable Co
132 Lee's Millinery
134 Cohen's Ned Jewel Box
Sycamore intersects
200-04 Meyer's Dept Store The
US PO Sub Sta No 3
201-03 Wright's Clo Store Inc
201½ Huffine Building
Rooms:
1 Bates Benj S voice studio
2 Sica Marcello tailor
3-4 Vacant
Street continued
205 Mayo's All Wool Clothes
206 Peggie Hale Inc women's wear
Gresham Christine H Mrs
mlnr
207 Benbow Arcade Building
Benbow Arcade Beauty Salon
Irvin N Hazel mfrs agt
Sancton & Dickerson jwrls
Silver Nathan tailor
Pittman Oscar W mfrs agt
208-12 Kress S H & Co 5c to \$1.00
dept store
209 McAn Thom shoes
211 Wright's Clo Store Inc
213 Little Tavern Sandwich Shop
214 Saslow's Inc jwrls
215 National Shirt & Hat Shop
215½ Vacant
216 Mangel's of N C Inc women's
wear
217 Vacant
217½ Patterson's Tea Shop
218-22 Walgreen Drug Store
219 Patterson Bros Inc gros
221 Vacant
223 Merit Shoe Co Inc
224-26 Ellis Stone & Co dept store
225 Schiffman Jewelry Co
(Schiffman's Inc
227A Turner Harry G clothing
227B Johnson-Cornatzer & Aulbert
men's clo
Barker S Exton shoes
228 Efrid's Dept Store
229 Vacant
229A McManus Walter L phys
229½ Vanstory Office Building
King's Beauty School and
Shop
230-32 Montgomery Ward & Co
dept store
231 Kinney G R Inc shoes
Kinney G R Co Inc (dist
office)
231½ Rucker Building
Tuttle May O Mrs drsmkr
Murray Elseye M Mrs drsmkr
Gboro Lodge No 685 LOOM
Ruth Beauty Shop
233 Barbee & Cagle men's furngs
236-38 Grant W T Co dept store
237 Jo Belle Hats
239 Kay Jewelry Co
240-42 Charles Stores Co Inc
dept store
Washington intersects

- 300-02 Silver's 5c to \$1.00 store
301 United Cigar-Whelan Stores
Corp cigars
301-03 Guilford Building
lobby Guilford Soda Shop
gd fl Guilford Natl Bank
Gboro Clearing House Assn
1st fl N C State Unemployment
Compensation Comm (emp
Serv Div)
Rooms:
101-03 Wharton & Co real est
Douglas Martin F lawyer
104-08 Hobgood & Ward lawyers
Ivey Chas M Jr lawyer
110-20 Home Owners Loan Corp
301 USNYA (county ofc)
202-03 Credit Finance Co loans
204-09 Home Security Life Ins Co
210 North Carolina Ins Adjusters
Inc
211-12-19 Colonial Ice Co dist ofc
220-24 El-Moro Cigar Co Inc
(office)
225-26 Vacant
227-28 Trimble John W Inc ad-
justers
301-02 United Bank Bldg Co
(office)
Guilford Bldg (office)
303 McBee Company The ofc sups
304 Bryan Thos B Jr & Co ad-
justers
Insurance Service Co
Reyburn Mfg Co Inc paper
products
305 Vacant
306-09 Torrington Co The mach
needles
310-15 Coml Credit Co
316 Bryant Laura F Mrs
317-19 Mitchell Cary bldg eng
320-22 Barnes Jas I Constr Co
323 Mangus Ruth E public sten
and notary
Bachman Arth W whol yarns
324 Equitable Life Assurance Soc
of the U S
325 Pierce C E Co food brokers
327-28 State Capital Life Ins Co
401-03 Gate City Life Ins Co
(dist office)
404-06 Stanford Alex R dentist
407-10 Taylor Wesley phys
Schoonover Robt A phys
411 Crank J Cecil dentist
412-15 Vacant
416-18 Wolfe Hugh C phys
419 Vacant
420 Pickard Jas O mfrs agt
421 Vacant
422-26 Universal Credit Co finance
co
427-28 Vacant
501-05 U S Natl Youth Admn (dist
No 2)
506-11 Met Life Ins Co
512 Hall-Kimes Jewelry Co mfg
513-14 Home Fire & Marine Ins Co
Firemans Fund Ins Co
Occidental Ins Co
Atlanta Home Underwriters
Ilg Electric Ventilating Co
mfrs
Hartford Steam Boiler Ins-
pection & Ins Co
515-19 Gboro Merchants Assn Inc
Associated Credit Bureaus of
Am
520-22 Home Detective Co Inc
523-25 Associates Discount Corp
Finance Co
526 Met Life Ins Co (spl agt)
527-28 Southeastern Adjustment
Co Inc
601-02 Chrysler Sales Corp
603-05 Vacant
606-08 Permanent Wave Shop The
607 Gboro Slenderizing Salon
massage
609 Vacant
610 Page Yarn Co cotton yarn and
rayon

- 611-13 Coml Credit Co (regional
office)
614 Vacant
615-17 Mass Protective Assn Inc
Revere Paul Life Ins Co
Mass Protective Life Assur-
ance Co The
618-19 Vacant
620 North British & Mercantile
Ins Co Ltd
Pa Fire Ins Co
Commonwealth Ins Co
Mercantile Ins Co
621-23 Am Eagle Fire Ins Co
Continental Ins Co The
Fidelity-Phenix Fire Ins Co
First Am Fire Ins Co
Maryland Ins Co
America Fore Co's Ins
Niagara Fire Ins Co
624-26 Vacant
627-28 Hutton Frank R real est
Hutton Frank R Ins Agcy
701-04 Am Bemberg Corp rayon
yarn
North Am Rayon Corp
705-06 Vacant
707-08 Sturtevant B F Co blower
and exhaust fans
Cooling & Air Conditioning
Div The
709-14 Am Mut Liability Ins Co
715-21 U S Int Rev (unjust enrich-
ment div)
722-24 Natl Surety Corp
725 Norfolk Sou Railroad Co
726-27-28 Vacant
801-04 Bray Bros Co inv
805-09 Continental Life Ins Co Inc
810 Vacant
811 Vacant
812-13 Heineman Oscar Corp silk
throwsters
Industrial Rayon Corp
Foil Jos O yarn broker
814-17 Life Ins Co of Va The
818-19 Vacant
820-22 Vacant
823-26 U S Social Security Board
Bureau of Old Age Ins
827-28 Real Silk Hosiery Mills Inc
901-02 Sou-Dixie Life Ins Co
903-04 Vacant
905 Vacant
906-08 South Atlantic Lbr Co
Burgess Lbr Co
909 Vacant
910 Steel Heddle Mfg Co
Leon-Ferenbach Silk Co
911-12 Shelby Mut Plate Glass &
Casualty Co (claim dept)
913-14 Duncan Jas S lawyer
915-19 Brown-Bledsoe Lbr Co Inc
920-22 Dodge Bros Corp auto mfrs
923-24 Vacant
925-27 Home Life Ins Co of N Y
928 Genl Ins Agcy
1001-11 Gate City Life Ins Co (home
office)
1012-14 Gate City Life Ins Co
1016-19 Moseley Holt & Powell
lawyers
1020-21 Gate City Life Ins Co
1022-26 C I T Corp auto financing
1027-28 Gate City Life Ins Co (auditor's
office)
1101-02 Textile Machine Wks Inc
1103-05and 12-28 US FHA
1106-11 Mebane & McAllister Inc
ins
Street continued
302½ Hartsell Walter K dentist
Sleight Geo E barber
Wolff Essie L Mrs
304 Isaacson's men's furngs
304A Darling Shoes
306 Natl Jewelry Co
306A Gibson Ice Cream Co (br)
308 Fashion Shop women's wear
Mirror Beauty Shop
Perdue Janie S Mrs drsmkr
Edwards Dollie M Mrs
drsmkr

U P T O W N

Storage

G A R A G E

Tires
Batteries
Gas and Oil
Washing
Polishing
Greasing

301
N. ELM
ST.

Dial Tel.
2-2483

MOJUD Clari-phant SILK STOCKINGS

MOCK JUDSON VOEHRINGER CO.

GREENSBORO, N. C.

NEW YORK CITY



MITCHELL INSURANCE AGENCY, Inc.

INSURANCE—BONDING

926 Jefferson Standard Building

Phone 7186

Phone
2-3163

Younts-DeBoe Co.
WHERE QUALITY IS HIGHER THAN PRICE
GREENSBORO, N. C.

MEN'S CLOTHING, FURNISHINGS, SHOES, HATS

106
N. Elm St.

**SAMPLE
SHOES
AT
1/2
PRICE**

**BOSTON
SAMPLE
SHOE
STORE**

**ALL
SIZES
AND
WIDTHS
STANDARD
BRANDS**

**340
S. ELM ST.**

- ELM S—Contd**
303½ Grissom Building
2d fl Smith Alick T phys
Keen's Studio photogs
Durham Carey W phys
3d fl Vacant
309 National Barber Shop
310 Cecil-Russell Drug Co
311 National Theatre motion pictures
N C Theatres Inc (office)
312 Burtner Furn Co
313 Fein's Mush Jewelry Co
314 Miller Furn Co Inc
315 Star Credit Clothing Co
315½ **King Building**
Rooms:
1-3 Berlin Philip D tailor
2 King Roxie A Mrs (office)
4 Vacant
5 Moreau Albert J lawyer
Murray Ernest W justice of peace
Thornton Harry real est
6 Forsyth Geo A rental agt
7-8 Beauty Nook The beauty shop
Street continued
316 Nail Dept Store
317 Monticello Cafe
318 McMillan's Dept Store Inc
319 Wall's Ready-to-Wear clothing
319½ Bachelor Apts, furn rms
320 Advance Stores Co auto accessories
321 Fabric Shop The dry gds
323 Rustin Furn Co
324-26 Hyman's Furn Co
325 Banks Credit Clothing Co
327-29 Odell Hdw Co (retail dept)
328 Smith Loan Co.
330 Tuttle Romulus S fruit and shoe repr
331 State Theatre motion pictures
332 Clein's clothing and shoe repr
Crowder Robt W watch repr
333 Pittsburgh Plate Glass Co
334 Liberty Mkt meats
334½ Lewis Bessie M Mrs furn
Meacham Fred L pntr
335 Neese J Harvey jwr
336 McMillan's Variety Store gro and clo
336½ Vacant
337 Vacant
337½ Vacant
338 Vacant
339 Sands & Co Inc genl mdse
339½ Sands & Co Inc (dist office)
340 Boston Sample Shoe Store
341-43 Railroad Salvage Co furn
341½ Vacant
342 York Clothing Co
342½ Wyrick Hotel
344 Coble Sporting Gds Co Inc
345 Blue Bird Billiard Parlor
346 Kozy Art Barber Shop
347 California Sandwich Shop
348 Jim's Lunch
Edwards pl intersects
352 Sunrise Lunch
354 Baker's Shoe Service
356-60 Blumenthal's men's furngs
360½ Guilford Hotel
362 Guilford Smoke Shop
Hotel Clegg Pool Room
364 New York Lunch
366-68A Hotel Clegg
Buchanan intersects
400 Sou Ry System (supt)
Sou Ry System (genl gd mstr)
Sou Ry System (asst chf claim agt)
Sou Ry System (suprv of signals)
Sou Ry System (capt of police)
Sou Ry System (div frt agt)
Sou Ry System (chf train dispr)
Sou Ry System (chf telegr opr)
Sou Ry System (train mstr)
Sou Ry System (rd mstr)
408 Central Cafe
410 Gate City Prod Mkt gros
near Citizens Coal Co
Hobbs Frank P whol gro
Asheboro intersects
500-02 Glenn Lester W sewing machs
501 Clontz Ivey A shoe repr
503 Gboro Cafe
503½ Empire Hotel
Schlitz Kath D Mrs
504 New Piedmont Cafe The

- 505 Wade's Dry Cng Co
506 Kooztz Grady L barber
507 Hazels Beauty Salon
509 Coe Grocery Co
511 Piedmont Hdw Co
512 Cox's Salvage Store genl mdse
513 Everhart Prod Co whol
513½ Scott Israel E
514 Fordham Drug Store
Clifton W Stedman watch repr
514½ Wyatt H Lee phys
Caudle Jas N dentist
515 Vacant
516-18 Collins Dept Store
517 Art Barber Shop
519 Pleasants J B Hdw
520-24 Salvation Army The LaMar Ernest E
522 Hollywood Beauty Shop
523-25 Southside Hdw Co Inc
524 Gboro Boys Club
526 A & P Food Stores (br) gros
526½ Moore H Frank
527 Farmers Feed & Seed Store
527½ Thomas Etta H Mrs
528 United Variety Store 5c and 10c store
529 Piedmont Pie Co whol
530 Furn Exch The
532½ Glenn Claude M
Webster Clayton
Draughn Fred T
Kerns Mary N Mrs
Wilson Chas
534-36 Clarke's Furn Store
535 Tucker Bros filling sta
Lewis intersects
600 Midget Store The gros
602 Vacant
602½ **Apartments**
Smith Bessie
Langley Millard
Branson Thos M
Vinson Mary K Mrs
603 Sherwin's Feed & Seed Store
603½ Blackmon Wm F
Armstrong Oscar J
Internatl Bible Students
604 Remnant Shop The dry gds
605 Pike Carl A gro
606 Carolina Furn Outlet 2d hd furn
606½ **Apartments**
Pickard Greene
Flack Callie J
Welch Jas C
Watkins Dewey
Huffman Wm E
608 Vuncanon & Langley Co gros and feed
610 Turner & Otwell gros
610½ Geddings Sallie E Mrs furn rms
612 Horton Prod Co
614-18 Jennings Furn Exch
614½ Johnson Fannie Mrs furn rms
615 McPherson John V (c) blksmith
Bain intersects
624-26 Blue Bell-Globe Mfg Co overall mfrs plant
625 Sunnyside Lunch
625½ Overby Richd A
627 Gboro Farm Equipment Co
627½ Starnes Ray C
631-33 Piedmont Bottling Co Inc
632-36 Ozments Esso Station
635 Troxler Bros gros
US PO Sub Sta No 2
Lee intersects
700 Lewis Harry G @
701 Five Points Service Sta
706 Costner Mary H Mrs
707 Pleasants Louis B
709 Wimberley J Claude
711 Keen Jas D jr
715 Burke Ralph B
716 Douglas R Henry
719 Kivett Flora L Mrs furn rms
724-26 Becker Roofing Co
724½ Talley Arnold
Riggs John R
725 Neese Mary J Mrs @
726 Sicker Bertrand
727 Rutan Albert
Rutan Fannie L Mrs bdg
730 Atlantic Coal Co Inc
Stokol of N C Inc stokers
734 Coble Wm A
735 Miller Ernest E
740 Parrish & Neese Radio Serv
741 Cagle Roofing Co
Bragg intersects

- 800 Harris Wm E fill sta
802 Ely-Bloodworth Motors Inc (used car lot)
812 Creede Henry C
816 Paschal Jewel B
819 Stone Edw D
820 Susman Sarah Mrs
828 Hiatt Fred L
836 Nixon Geo S
837 McCraw W Seymour
Allen S Frank
849 Harris Emma B Mrs
853 Sou Elec Service Co
862-66 New Method Lndry
863 Wimbley Saml W
865 Kingsbury Frank M
870 Moffitt Herbert G @
872 Hanner Dewey N gro
872½ Kivett Michl W
McCulloch intersects
900 Angle Chas W Inc (whse)
913 Bullock Orls T
917 Pegram Hersie D
919 Selk Seebly M
921 Campbell Jesse L
942-46 National Biscuit Co
Whittington intersects
1000 Vacant
1001-05 Koury W Co Inc trouser mfrs
1009 International Harvester Co trucks
1015 Burlington Mills Corp (quality control dept)
1020 Graino Feed Mills
rear Oettinger Lbr Co
1200 Tri-State Oil Co
Bowser & Co pump mfrs
1403 O'Connor Art Flower Shop
1405 Elm Sandwich Shop
1408 O'Connor Tom @
O'Connor's Tom Floral Gardens
1420 Cauty Henry F @
1421 Burlington Mills Corp hosiery mfrs
1428 Kearney Edw J @
1430-36 O'Connor Art @ florist
1437 Carolina Steel & Iron Co
O'Connor intersects
1800 O'Connor Harry @ florist
2047 Burgess Wm G
2100 Vacant
2101 Apple Saml A @
Carter Fabrics Corp mfrs (plant)
Carter John T
Carter's Stand confr
Cover Elliott F
Deep Elm Inn confr
Lettico Mattie Mrs
Smith Lewis E
Swinson Geo W
Wetmore Rose H @ excavat-ing confr
Whittemore Robt R @
ELMER (Edgeville)—North and south from 2004 Textile dr (E), east of Tucker
1234 Whitfield Henry E @ Fairbrother intersects
1303 Richardson J Willard
1308 Leonard Louise Mrs
1309 Cockman Hubert
1313 Swaim Arth E
1314 Talton Glenn B
1315 Johnson R Arnold @
Textile dr intersects
1406 Harris Sarah C Mrs @
1409 Coleman Roy W
1410 Ramsey Robt T
Lanning Gilmer
ELMWOOD DRIVE (Irving Park)
—West from N Elm, I north of Country Club dr
100 Bond E Ray @
104 Taylor Mary R @
106 Baylor R Staley
110 Padgett Wm E
201 McNabb Ben @
205 Sellars W Bailey
207 Robbins Marmaduke @
209 Atkinson L Carroll @
211 Nolan Burwell A
215 Joyner Archel B @
ELWOOD AV—West from opp 1411 Aycock
1500 Jones Wm L
1501 Honeycutt Lattie F
1504 Boswell Edw
1507 Holton Harry L @
1510 Lewis Jas H
1511 Payne Clyde H @

GATE CITY MOTOR CO. Inc.

CHRYSLER AND PLYMOUTH AUTOMOBILES

Accessories and Supplies, Cylinder and Crank Shaft Grinding, Radiator Repairs

215-217 East Market

United States Tire Depot

Phones 2-3105 and 2-3106

ELWOOD AV—Contd
1514 Watson A Wade
1515 Dixon John R
1518 Ledbetter Wiley P ⊙
1519 Bailiff Howard V ⊙

Edgcomb intersects

1600 White Saml H ⊙
1601 Temple Minnie Mrs
1602 McDowell Jas C
1607 Lewis Wade S ⊙
1608 Caskadon Jesse M ⊙
1614 Heath Cora E Mrs
1615 Knox Jas C ⊙
1618 Webster Dewey L
1619 Hood Edw J

VanWert intersects

1700 Atkins Emma Mrs
Pugh J Paul
1701 Gottschalk Wm A ⊙
1704 Mooney Worth
1705 Williams Elma M Mrs
1708 Dobbins Milledge B ⊙
1709 Roberts Wm A ⊙
1712 Frye E Muncie ⊙
1713 Gill Wm R ⊙
1716 Friedman Louis ⊙
1717 Rayle Robt E

**ENGLEWOOD—South from 2100
Brice, 1 west of Milton**

700 Vacant
701 Vacant
703 Jackson Rush B
704 Manson Wm F ⊙
705 Trexler V Louie ⊙
707 Wade Lyle B ⊙
710 Davis G Roy
712 Cross Chas C Rev
714 Wood Amos S ⊙

Springwood dr intersects

800 Campbell John A ⊙
802 Permar Rufus H ⊙
804 Petty Woodrow W ⊙
806 Vacant
808 Peeden Laura M Mrs
810 Forgis John F ⊙

Sherwood intersects

900 Gibbs Robt A
901 Knight U Gordon
902 Jones Ernest N
903 Edmondson Gurney L ⊙
905 Phillips Joe J ⊙
906 James Chester T ⊙
907 Albert Jas S
908 Trexler Ellis
909 Caudle Wm E
911 Harrison Clifton L
912 Garrett Leona Mrs
914 Blair Cornelius A ⊙

**ERWIN—West from 2200 block S
Elm extd**

**ESSEX (Formerly Hines)—West
from 814 S Cedar**

604 Vacant
605 Jones Ralph (c)
606 Young Napoleon (c)
607 Means Walter (c)
609 Smith Emma (c)
610 Vacant
611 Stroud Saml L (c) ⊙
612 Jeter Geo (c)
613 Griffin Wade (c)
614 Satterwhite Robt (c)
615 Jackson Eli (c)
617 Gray Sallie (c)

**EUCLID (Lathamtown) — West
from Brandt, 2 south of Nabors**

**EUGENE N—North from 401 W
Market**

Gaston intersects

200 Smith's Service Sta
Bellemeade intersects
301 Burlington Mills Corp rayon
mfrs (office)
312-14 Brower Electric Supply
Co Inc

Price intersects

440 Piedmont Canteen Service
vending machines
Smith intersects

509 Bell S Lucille Mrs
516 Boyles Bernice E Mrs
517 Walker Levi T
Durham J Max

Battle Ground av intersects

612 Brewer Wells L
614 Hinkle Chas C ⊙
614½ Dwyer Abner T ⊙
617 McCrorie Albert H
618 Sessoms Albert P
619 Templeton Chas J
621 West Thos ⊙
622 Putnam Shirley M

Fisher av intersects

702 Higgins Chas D ⊙
703 Mitchell Robt H jr ⊙
704 Schlosser Emily Mrs
713 Arthur Jas H
714 Hunter Wm W ⊙
715 Combs Eliza A Mrs ⊙
Combs Jessie L nurse
Covington Norris C
Landreth Bernice C Mrs
717 Proffitt Marion P
719 Whittington H Lee
721 Matthews J Fred
723 Matrocks Albert McL
725 Atkins Hattie S Mrs

Florence intersects

801 Murray Julius E ⊙
802 Green Carrie H ⊙
Neal Fred A
803 Jordan Glenn R ⊙
804 Lewis Chas M
805 Hood Saml J
806 Brower Wilmer F ⊙
807 Ogletree Ferdinand H
809 Haynes Thos B
Mulherin Julia A ⊙ nurse

811 Smith Frances Mrs
814 Ahern Edw J
815 Crater Sherman G ⊙
816 Jennings Geo H jr
Jennings Geo H jr
817 Tulove Walter E ⊙
818 Tolley C Douglas
Jacobs Cyril
820 Brown Chas C
822 Coble Lavine F Mrs ⊙

Cleveland intersects

900 Irvin Chas W ⊙
901 Ramsey Wm C ⊙
903 Deal Robt B ⊙
908 Teague Chas H
910 Lindsay John J ⊙
912 Harrington John T
915 Cooper Seaton N ⊙
917 Gatewood Ernest H
919 Gresham Edwin B jr
Gresham Edwin B ⊙

921 Younce Geo A ⊙
923 Andoe Jos J ⊙

Victoria intersects

1000 Jones H Paul
1001 Vanstory Lee P ⊙
Tillman Mary nurse
1003 Friedman Maurice ⊙
1005 Mitchell Ida E ⊙
1006 Bateman Jesse B
1007 Stevens Albert F ⊙
1009 Coble Herbert L ⊙
1010 Turner Thos Jr
1011 Andrew Clyde M
Scales Wm S
1012 Dillard A Tyree ⊙
1013 Chandgie Harry C ⊙
1014 Means J Wilbur ⊙

**EUGENE S—South from 401 W
Market**

110 Dewese Floyd A
110½ Siler Jas C
124 Sou Bell Tel & Teleg Co
Am Tel & Teleg Co

Sycamore intersects

200 Agri Bldg (side ent)
Farmers Mutual Fire Ins Assn
203 Fleming Roland N
Fleming Josephine M Mrs bdg
Thacker Ella G Mrs ⊙
205 Gilreath Florence
217 Morehead Jas T ⊙
rear Vacant
216 Reeves John G ⊙
Mitchell Della M Mrs

217-19 Pace Gertrude Mrs furn
rms

218 Garrett Wm L
220 U S Dept of Agriculture
Farm Sec Admin (rural re-
habilitation)
W P A (genl projects supt)
W P A (music projects)
Graham Production Credit
Assn

222 Kase Mabel H ⊙
Washington intersects

317 Lasater W Floy
318 Phillips Clarence P
319 Rainey Benj W
Koonze Bryant W
320 Patterson Etta S Mrs ⊙
321 Vacant
322 Kistler Irene L
324 Harris Mary R Mrs ⊙
325 Capel Oscar L ⊙

McGee intersects

400 Morgan Ida M Mrs
Wright Wm A
Cutts Walter D

401 Grantham Isaac F
402 Stockard Edith L Mrs ⊙
404 Spaugh Jane C Mrs
405 Crabtree Rosa F Mrs
405½ Sitz Kenneth E
Lee Elsie nurse

406 McDonald Nova Mrs
407 Vacant
407½ Corne Robt R
409 Emerson Geo L
409½ Fox Jas A

410 Killebrew Chas L
411 Kenion Paul A
411½ Parrish Howard M
412 Stewart R Dudley
414 Vacant
415 Armfield Roy H
416 Vacant

418 Presnell Treva Mrs
419 Emerson Florence Mrs
420 Evans Troy
Campbell Woodrow W

421 First Congregational Chris-
tian Ch/Sunday Sch

422 Mock Robt B
Walker av intersects

510 Zrakas Nick K
511 Hollifield Edith Mrs
512 Anthony Mary M Mrs ⊙

**EULA—South from 715 Spring
Garden**

**EVERITT—East from about 1802
McConnell, at the south end of
Gillespie**

1801 (See 741 Gillespie)
1809 Rodwell Horace E (c)
1811 Jenkins Gary (c)
1816 Walls John (c)
1817 Hopkins Harry T (c) ⊙
1823 Smith Geo (c) Rev ⊙
1900 Gibson Mack C Rev (c) ⊙
1901 Watkins Frank (c)

Dunbar intersects

2100 Lindsay Regina (c)
2102 Walker Mack (c)
2106 Thompson Saml (c) ⊙
2109 Richmond Hester (c) ⊙

**EXCHANGE PLACE—West from
320 S Greene**

**FAIR GROUNDS AV—South from
1901 Spring Garden, 1 west of
Warren**

910 Nelms Thos C confr
911-13 Cheshire Beverage Corp
920-22 Bloxton J W & Co furn
923-25 E T & W N C Motor
Trans Co

929 Yow Lou C Mrs ⊙
931 Raynor J Melvin barber
933 Simpson Pleasant S
934 Stanley's Place beer
935 Martin Pink L ⊙
938 Stanley J Martin

**W. H.
Sullivan
Co. Inc.**

HEATING

**YORK
Air
Conditioning**

**Sprinkler
Contractors**

ENGINEERS

**WINKLER
Stoker**

**ESSO
Oil Burner**

**313½
S. Greene St.**

**Tels.
6167
6168**

**D
O
C
K
E
R
Y
L
U
M
B
E
R
C
O.**

**Dial
5167**

GUILFORD MEMORIAL PARK

BEAUTIFUL AND COMPLETE INTERNMENT SERVICE

Perpetual Care

Highway No. 70 and 29, Half Way between High Point and Greensboro

HOME BUILDING AND LOAN ASSOCIATION

ASSETS OVER \$3,500,000.00

"SAVE TO BUILD, BUILD TO SAVE"

JOS. J. STONE, Pres.

113 N. GREENE ST.

DAVID J. WHITE, Sec.-Treas.

MASSACHUSETTS MUTUAL LIFE INSURANCE COMPANY

Telephone 5107

ALVIN T. HALEY, General Agent

2nd Floor Jefferson Bldg.

FAIRBANKS (Glenwood) — West from 1331 Freeman's Mill rd to Glenwood av
1000 Crawford J Otis gro
Pugh intersects

FAIRBROTHER (Edgeville) — West from 1303 Elmer, 1 south of Textile d (E)
1906 Chambers Winfred
Rice Russell V

FAIRFIELD—A subdivision immediately east of 2100 blk Battle Ground av

FAIRFIELD AV (Fairfield)—North from west end of Cornwallis dr, 1 east Lawndale dr

FAIRMONT—West from 302 Hillside dr, 1 north of Guilford av
600 Coltrane Alma G Mrs
601 Bowles J Archie jr
621 Mason Newton J
Mason Miriam D

Fountain intersects
623 Johnson Ila
624 Children's Home Soc of N C Inc
625 Vacant

Mendenhall intersects
707 Benson Chase H
709 Moore Claude S
711 Miles Julius E

Woodlawn intersects
806 Clayton Saml B
810 Wurreschke Louise

Crestland av intersects
900 Holshouser Jesse R
901 Coble Hattie W Mrs
Coble F Garland

A Adams intersects
902 Bonnaffon Sydney A
903 Wyant Vernon L
904 Hoppe Clyde H
905 Sink John M
906 Petrea Fredk S
907 Hobgood Chas B
909 Harvey Wallace W

Lake dr intersects
1000 Langley Philip G
1002 Hooke Malcolm K
1004 Moore Arth K
1005 Newell Burton M
1006 McNairy Chas A
1007 Black Clarence L
1008 Horney Wm J jr
1008½ Love Lila B
1009 Holt J Edgar
1010 Kendrick Benj B
1011 Reynolds Jas F

Lindell dr intersects
1312 Kenerly Donald C
1313 Cox Chas G
1315 Scott Arth A
1316 Mateer Edw M
1317 Snyder Dean F

Aberdeen ter intersects
1405 Kampschmidt Wm H Rev
1407 Prather J Wm
1409 Kelley Paul S

Hillcrest dr intersects
1501 Cooke Person H
1503 Lemmond Fred B
1505 Teachey Jas C jr
1507 Allred D Edgar jr
1509 Ferrell W Kermit
1511 Lewallen Wm E

FAIRVIEW (Proximity) — North from 4th, 1 west of Summit av cor 4th Prox Kindergarten

(A) Westbrook Edw M
(B) Carruthers Woodrow W
(C) Branson H Wallace
(D) Carruthers Jos T

1 Frazier Ernest A
Branch Emma O Mrs
2 Sims Sallie Mrs
3 Hobbs Ernest J
4 Medley Chas W
4½ Henson Carlos C
5 Butler LeRoy
5½ Thornbro Wm C
5¾ Ham Carl L
5¾ Bateman J Monroe

Meadow intersects
6 Lane Cato
7 Garner Fletcher C
8 Leonard Wm M
9 Jordan John T
10 Stone Jasper L
11 Basinger G Odell
12 Caudie Aubrey B
13 Smith Wm C

14 Collins Marvin D
15 Kinney Martha Mrs
16 Maness Rassic A
17 Everhart P D
18 Talley Edwin P
19 Fisher Edw R
20 Johnson Jessie E
21 Ammons Archie V
22 Brame Wesley
23 Wade Jas M
24 Stanley Geo W
25 Wood Malcolm J
26 Bass Archie M
27 Murphy Lawrence V
28 Mills Paul B
29 Maness Chas S
30 Godwin Ira A
31 Longest Thos A
32 Cobb John T
33 Swink Fredk M
34 Basinger Sherman
35 Scott G Elmo
36 Bishop Maderis M
37 Tate Julian E
38 Riddle Ralph C
39 Dean Albert A

FAIRVIEW (Proximity Print Works)—South from 9th, 1 east of Vine (Revo)

43 Prox Print Works Store Co genl mdse
44 O'Brien Thos M
45 Weaver Edgar W
46 Ritter Herbert B
47 Frazier Chas B
48 Mahaffey G Webster
49 Thornburg Walter L
50 Coleman Ostus N
51 Green John
52 Chaney Albert C
54 Brady Glenn
Brady Lewis E

8th av intersects
55 Barnes Henry A
56 Phillips Alec R
57 Vaughn Gideon A
58 Flowe Harry M
59 Henderson John W
60 Boyd J Gordon
61 Stanley John M
62 Cauthren Less O
63 Church Alf U
64 Lowe Jason A
65 Wilborn Wm C
Morrison Frank B
66 Parrish John
67 Myers C John
68 Morrison Jea R
69 Burke Walter S bdg
70 Craven Arlon M
72 Brady Roscoe
74 Morrison Allen J
76 Riddle Guy C
78 Johnson Herman
80 Caviness Fannie Mrs
85 Prox Print Works textile prints

FAIRVIEW (White Oak Mills)—North from 17 12th, 1 east of Campbell

30 Armfield Rita H
Amos Insurance Agcy
Cone Memorial YMCA (White Oak Br)
Cone Memorial YMCA (exec office)
King W H & Co genl mdse
Fairview Cash Store gro
Lisenby Wm E clothes cldr

14th intersects
U S P O Denim Sta
White Oak Barber Shop No 1
White Oak Mills cotton gds mfrs
W O Dept Store genl mdse
W O Drug Co
W O Beauty Shoppe
W O Hall (lodges)
W O Hotel
W O Hotel Coffee Shoppe
W O Shoe Shop reprs

FAIRVIEW (Fairfield)—East from 2100 blk Battle Grounds av, 3 north of Cornwallis dr

1900 Trivetete Dolphus T
1903 Carpenter Edw J
1906 Vacant
2001 Smyre Wm F
2002 Pierce Chas A
2006 Lewis W Edw
2010 Carlton Fredk E
2013 Corlham Woodrow M
2015 Winchester Jack C
2017 Powell Gilbert E
2102 Anthony Henry C

FAIRVIEW (Fairfield)—West from 532 Ashe Railroad intersects

408-16 Am Service Co ice
409 Cobble Robt
411 Money Everett B
415 King Theo
417 Smith Alf L
419 Fulenwider Robt L
421 Black A Gaither
422 Cook-Lewis Foundry Co Inc (office)
423 Vacant
425 Vacant

FISHER AV E—East from 518 N Elm
112 Ross Jas N
116 Britton Jos E
118 Grossman Harry
120 Hunt Cammie C Mrs
Magnolia intersects
122 Schenck J Simpson jr
124 Phillips S Blake
126 Burwell John C Dr
127 Mosser Apartments The
Apartments:
1 Weeks Christine
2 Richardson Nathan S
3 Vacant
4 Vacant

Street continued
128 Silverstein Lou
130 King Robt R
132 Vick The
bsmt Wilson Dock (c)
Apartments:
1 Apple Elbert D
2 Felder Hugh H
3 Felder Annie L mus tchr
3 Colvert Wm A
4 Bogle W Geo
5 Cox Charlotte
6 Tacker John H

Street continued
134 Tow Wm T
136 duTremblay Francis X
138 Murray Walter L
142 Morris M Glenn

FISHER AV W—West from 518 N Elm
101 (See 515 N Elm)
106 Darsie Chas Rev
107 Blair Mary E
108 White Anne C Mrs
108½ Robbins John W
110 Shaffer W Morris
111 McAclary John F jr
112 Wimbish Robt S
Greene intersects

208 Apartments
1 Nobert L Paul
2 Curtis Eug C
3 White D Scott
4 Grant Stuart S
Street continued
209 Stafford Mamie
210 Morrison W Worth
211 Stack Bessie
Deane Fannie nurse
215 Critz Nancy S
220 Armfield Jos H
Simpson intersects
300 Bachtell C Merle
304 McNairy Eug W
305 Hurley John H
307 Cobb Clyde B
309 Whittington Geo W
311 Troxler A Monroe
Riddle Chas H
313 Keith E B
315 Smith David H
317 Howerton Leisel P photog
319 Pleasant I Evelyn Mrs
nurse
Eugene intersects

FARGIS—West from 700 S Chapman, 1 south of Brice
1914 White Arth B
1921 Houck Robt L
1922 Smith Guy W
1924 Miller John M

FAIRVIEW (Fairfield)—West from 532 Ashe Railroad intersects

408-16 Am Service Co ice
409 Cobble Robt
411 Money Everett B
415 King Theo
417 Smith Alf L
419 Fulenwider Robt L
421 Black A Gaither
422 Cook-Lewis Foundry Co Inc (office)
423 Vacant
425 Vacant

FISHER AV E—East from 518 N Elm
112 Ross Jas N
116 Britton Jos E
118 Grossman Harry
120 Hunt Cammie C Mrs
Magnolia intersects
122 Schenck J Simpson jr
124 Phillips S Blake
126 Burwell John C Dr
127 Mosser Apartments The
Apartments:
1 Weeks Christine
2 Richardson Nathan S
3 Vacant
4 Vacant

Street continued
128 Silverstein Lou
130 King Robt R
132 Vick The
bsmt Wilson Dock (c)
Apartments:
1 Apple Elbert D
2 Felder Hugh H
3 Felder Annie L mus tchr
3 Colvert Wm A
4 Bogle W Geo
5 Cox Charlotte
6 Tacker John H

Street continued
134 Tow Wm T
136 duTremblay Francis X
138 Murray Walter L
142 Morris M Glenn

W. F. Ross

111 Piedmont Bldg.

"THE AUCTION REALTOR"

Phone 6954

FISHER AV W—Contd

402 Tice Douglas O
406 Knight Thos L
407 Wright Beatrice B Mrs
409 Henderson Chas H
410 Knight Jabez C
411 Vestal Chas C
Wharton intersects

FISHER PARK—A section located immediately east and west of the 600-900 blks of N Elm av

FISHER PARK CIRCLE—Circles north by east from 617 N Elm First Presbyterian Church

100 Hewitt Jessie S
104 Hunt Thos C
106 Gubler Luther L
108 Harden Robt N Dr
110 Bogart Wm H
112 Lindley Helen G Mrs
114 Walters Danl A

Hendrix intersects
Carolina intersects

200 Curran Frank E
202 Allen Sidney B

Greene intersects
Florence intersects

203 Frazier C Clifford
204 Post John J Dr
206 Leak Herbert P
219 Baker Robt W
227 Fry Fielding L

Victoria intersects
Parkway intersects

FLORENCE—West from near 711 N Greene, 1 north of W Fisher av

212 Lanford Jas C
Potter John H
214 Debnam Walter E
216 Banks Chas A
219 Porter Oscar R
221 Stone Geo G
Duke Gladys
Wilson Herbert D
White Ernest E

Simpson intersects

304 Davant Edw L Jr
306 Byrd Robt B

N Eugene intersects

405 Cook Lucille Mrs
Lancaster John D
406 Neal Walter D
407 Liggett Jas K
Pitts Romaine
408 Welch Marion A
409 Autry Marvin
410 Steifle J Riley
411 Bullard Roland R
412 Moser Lawrence I
Wharton intersects

FLORIDA—West from 1604 Ashe to limits

512 Coleman Wm (c)
514 Brice John (c)
521 Black Wm M (c)
528 Morton Danl J (c)
529 Black Myrtle (c) gro
Allen begins
531 Morgan Ella (c)
532 Hayes Wm M (c)
536 StJames Baptist Church (c)
540 Boykins Mary (c)

Ozement begins

543 Herring Rufus (c)
549 Rankin Della (c)
553 Donnell Delcie (c)
Orchard intersects

620 Routh Paul
801 Daniels Floyd
803 Kirkman Virgil M
807 Anthony Cary A

Freeman's Mill rd intersects

902 Adams Ezekiel G
904 Clark John A
906 Sides Elwood B
910 Matthews Alf C

Highland av intersects

1000 Harrell Jas L Mrs
1001 Leonard Ella R Mrs
Shelton Dennis S

1002 Guill Lawrence H
1006 Daniel Cecil A
1007 Ward Margt B Mrs
1008 Morgan Katie A Mrs
Lexington av intersects

1101 Mullican Wm P
Mullican Roy I
1104 Gray D Scroggins
1105 Wooten Thos A
1107 Butler Robt M
1109 Little Wilson S
1111 Ligon Allie G

Glenwood intersects

1201 Hodgins Fred E
1203 Bulla H Floyd
Fisher Roy E
1205 Stewart Edgar C
1206 Mayhew Willis B well
driller
Mayer Jas C
1210 Harrell Wm G
1211 Stanley Edw L
Maxwell Edw

McCormick av intersects

1300 Wagoner Edgar L
1303 Sadler LeRoy
1305 Lineback Flora E
1310 McMaster Jos R
1311 Paschal Robt L
1312 Regan Jessie L Mrs
1313 Staley Roy D

Willomore intersects

1314 Purcell Geo W
1316 Dempsey John W
1318 Clark Robt W
1319 Frazier D Millard
Portland av intersects

1323 Florida St Baptist Church
1403 Mooney John F

Lovett intersects

1406 Sifford Jas E
1408 Jamison Minnie L Mrs
1410 Avera Jos P
1412 Harcum Spurgeon
Aycock intersects
Edgecombe ends

cor Peck Clara J School (New)
VanWert ends

1704 Cassell W Murphy

FLOYD—South from Martin, 1 east Kersey

Bulla David D
Bulla J Glenn
Permar Paul
Richardson Ralph D bldg
contr

FORBIS N—North from 301 E Market, east of N Elm

107-09 Gboro Motor Car Co (used car dept)
113 Bales & Truitt Inc auto reprs
113½ Hartsook Chas H confr
114 Traders Chevrolet Co Inc (used car dept)

115 Vacant
130-36 Traders Chevrolet Co Inc
Gaston intersects

200-02 Gboro Motor Car Co
210 StJames Presbyterian Ch (c)
212 Miller Hector C Rev (c)
216 Watson Feed Co Inc
224-26 Harrell Co The whol confrs
Mebane intersects

300-02 McLeod Leather & Belting Co
Odell Mill Supply Co

301 Ray Wm D
303 Geanakos Saml
305 Harris Walter D
306 Grisson Josephine Mrs
307 Brown Chas W
308 Riley's Motor Service auto reprs

309 Osborne Wm A
311 Wyrick Garland N
312 Braxton Hazel
Miller Robt B

313 Skenes Robt B
Skenes Robt Y
315 Ellington John H
317 Shaw Chas L
Suttonfield Conway
Hedgecock Mamie E nurse

320 Scott Wm L
324 McLean Ada T Mrs
326 Rainey Benj W
328 Brewer Sarah J Mrs bdg

FORBIS S—South from 300 E Market

111 Barber Lucy M Mrs bdg
Barber P Bennett
117 Murray J Murphy
Murray Epsie M Mrs furn rms
Sycamore intersects

200 Miller Alf L
201 Lakey Chas A
202 Holder Julia M Mrs
204 Baker Leslie T
206 Huckabee Lola Mrs
208 Poole Pervy L
210 Younts Florence C Mrs
Cable Lettie L Mrs nurse
Hughes intersects

301 Vacant
303 Vacant

FOREST—South from near 1203 Walker av, 2 west of Tate

400 Todd Belle E Mrs modiste
402 Cagle Fletcher C
404 White Wm E
404½ McDade Dewey D
406 Hargrove Homer G
406½ Thompson Virden
408 Horney Joe A
410 Davis Norman C
412 More Eudalia J Mrs
414 Skelton Robt M
424 Perrett Geo W
426 Davis Dorothy
428 MacFadyen Miriam

Mary intersects

500 Holliday Frank R
502 Jamison Minnie L
504 Laimond Lillie H
504 Laird Jessie C
508 Woodcock Wilson W Rev
510 Baptist Student House
512 Vaughn's Shoe Shop reprs
Spring Garden intersects

600 Trogdon's Machine Shop
610 Richardson Thaxton
612 Lynch M Ellen Mrs
616 Forest Av Baptist Church
620 Forest Av Baptist Church (Sunday School Room)
622 Pickard J Boyd
Cooper's la intersects

623 Ferguson Lucy Mrs

FOUNTAIN—North from 601 Guilford av

FRANKLIN—Northwest from near 810 Summit av, 1 south of E Bessemer

FRANKLIN AV—East from 1935 Freeman's Mill rd (near city limits)

805 Craddock Alma
807 Causey Ernest M
811 Martin Robt M
813 Fields Dewey W
901 Owens Lewis B
905 Owens Edison
1001 Johnson Jas T

FREEMAN'S MILL ROAD—Southwest from near 1022 S Cedar to city line

1104 Whitfield Chas (c)
1109 Tate Ollie (c)
1113 Gallman Clarence (c)
1115 Brown Saml (c)
1117 McKinney Ernest (c)
1119 Evans Irene (c)
1122 DeBerry Geo (c)
1123 Collins Howard (c)
1125 Rawlinson Geo W (c)
1127 Grant Dewey (c)
1129 Bethea Jas (c)
1130 Brown Millidge (c)
1132 Boone Jas (c)
Ireland intersects



Greensboro
Motor Car
Co.

BUICK
Automobiles

SALES
SERVICE
PARTS

200-202
N. Forbis

PHONE
2-3148



Office Furniture

**JOS. J.
STONE & CO.**



File Cabinets

Venetian Blinds
Rugs, Safes



Bookkeeping Systems

225 S. Davie
Phone 2-0123



Printing

**FUEL
OIL**

Kelly Oil Co. Inc.

Premium Fuel Oil for Heaters and Furnaces
Kerosene—Delivered To Your Home

1410 W. LEE

PHONE 2-2185

**FUEL
OIL**

Phipps Hardware Co., Inc.

Builders' Hardware—Sporting Goods—Paints—Majestic Ranges—Toys
China, Glass and Silverware

211 North Elm

Phone 2-0179

**YOUR
NASH
DEALER**

**STEWART
MOTOR
CO.**

314 BELLEMEADE
**DUCO
RE-FINISHING
BODY AND FENDER
REPAIRING**
TEL. 4572

**L. B.
Gallimore**

**General
Contractor**

**508
Jackson**

**Tel.
2-2028**

FREEMAN'S MILL ROAD—Contd

1200 Murphy Jas (c)
1201 Vacant
1202 Dunbar Robt (c)
1204 Brown Leroy (c)
1206 Williams Zanie (c)

Curtis intersects
Dick intersects

1301 Hunter Edw (c)
Mile Run intersects
1401 Maness Bros gros
1402 Waldrum Jerry B (c) ⊙
1407 Young Ella (c)
1412 Lee Theo M fill sta

Hertford intersects

1504 Dixon Ice Co Inc
1513 Graves Eliza (c) ⊙
1521 McAdoo Flossie (c) ⊙
1524 Payne Wm E
1527 Johnson Henry (c) ⊙
1601 Bynum Leroy F (c) ⊙

Oak intersects

1605 Vacant
1607 Murray Josie (c)
1609 Phifer Wm (c)
1613 Bryant Pearl (c)
1616 Brady Malcolm L
1618 Maness Candies Mrs
1624 Maness Wm D ⊙
1630 Harris Jas H
1632 Langley Thos E ⊙

Barringer intersects

1702 Austin Vinson A ⊙
1704 Bodsford Carl F ⊙
1706 Steed Craig
1708 Freeman Brown O

Florida intersects

1801 Vacant
1802 Glenwood Friends Church
1807 Foster Della L Mrs ⊙
1808 Albright Wm E
1810 Beal Jos L ⊙
1812 Vacant
1814 Weatherly Davis C
1815 Potter Saml T ⊙
1816 Brown Julius A
1817 Newman Vernon L
1818 Whitfield Tina Mrs
1820 Trulove Fred V
1821 Watson C Odell ⊙
1822 Trippe Wm D

Rockett intersects

1824 Phibbs Carl E ⊙
1826 Whitworth Eric O
1827 Ingram Lillie Mrs
1828 Lewis John W E ⊙ bldg contr
1830 Lewis Geo W ⊙ bldg contr
1831 Terrell Grace ⊙
Heath Harvey H
Terrell Maggie T Mrs

Fairbanks intersects

1900 Peck Clara J School
1901 Kersey Thos H ⊙
Keaton Gabriel L
1903 Cox Edw L ⊙
1905 Floyd W Mack ⊙
1907 Robinson F Jones ⊙

Hall intersects

1908 Vacant
1909 Drummond Eug A
1910 Osborne Robey P
1911 Leigh Edw ⊙
1912 Holden E Dewey
1914 Darnell Wm H
1915 Chambers W Pritchett
1916 Allen Bryant J ⊙
1920 Gladston Melvin L
1921 Hobbs Wm J ⊙ excavating
contr
1922 Lewis Frank
1924 Vacant
1927 Johnson Grady H
1928 Maness Walter ⊙
1931 Preston Tunis L
Dixie Bedding Co Inc
1932 Southern Allen H
1935 Hoover Chas R ⊙

Franklin av intersects

2001 Fields Dewey W gro
2009 Williams A Leland
2011 Langley Gilmore F ⊙
Cox Wiley H
2012 Bishop Carrie L Mrs
2015 Cox Wiley H gro

Langley intersects

2100 Moore's In & Out Service Sta
2101 Whit Harlie L ⊙
2103 Moore H Grady exp
2111 Owens Wm O
2211 Dixon T Ray ⊙
McCormick extd intersects

2304 Zink Wm P ⊙
2305 Dixon Carl C ⊙
2307 Isley Raymond C ⊙
2309 Richardson Wm B gro

2310 Bailiff Lillian E Mrs ⊙
2311 Richardson Wm B ⊙
Willora intersects
2401 Langley U Fletcher ⊙
2405 Langley Jas H ⊙
2409 Harrington Curtis M ⊙
2411 Harrington Carrie Mrs ⊙

FRIENDLY ROAD (Sunset Hills)

—Northwest from 1610 Madison
av to city limits, 1 north of Roll-
ing rd

1618 Piggly Wiggly (br) gros
1620 Vacant
Aycock intersects
nw cor Smyre's Sunset Service
Station
1626 Pondren Frank B ⊙
Radiance dr intersects
1703 Layton W Roger ⊙
1704 Maness E Frank ⊙
1706 Floyd Reuben R

Rolling rd begins

1805 Gwyn Jas B ⊙
1809 Segal Philip M ⊙
1811 Hearn W Frank ⊙
1821 Clapp W Marvin
1823 Sikes Paul L

Tremont dr intersects

1903 Warmath John T
Woodbine at intersects
N East Greenway intersects
N West Greenway intersects

2209 Shields Talmage ⊙
2211 Daly Geo F ⊙
2213 Kearns Lewis M ⊙
2221 Harley Warren E ⊙
2223 Lowry John C A ⊙
2225 Modlin Otis R ⊙
2403 Morris R Boyd

(City Limit—Buffalo Creek) (Resi- dences between City Limits and Guilford College—4 miles)

Albright Fred P ⊙
Barbee Marion C
Barnes L Olan ⊙
Beeson Purvis H ⊙
Benbow Carl A ⊙
Benbow Chas T ⊙
Benjamin Edw B ⊙
Blackburn Lula Mrs ⊙
Butler Benj F ⊙
Campbell Jas
Cannon Howard L ⊙
Clark Wm E
Coltrane Julius A ⊙
Couch Annie M Mrs ⊙
Crutchfield Jas M ⊙
Crutchfield John E ⊙
Dickerson Forest A ⊙
Doughton Nannie B Mrs ⊙
Dyson W Travis
Erwin Dick H ⊙
Farlow J Kemp ⊙ apiarist
Friendly Furn Co antiques
Friendly Service Station
Gate City Bus Co
Hall Earl H ⊙
Haworth Saml L ⊙
Herndon W Preston ⊙
Highhill Knox L ⊙ pimbr
contr

Hill Henry L
Hobbs Artie A
Hobbs Clarence A ⊙
Hobscoot Kennels
Howard O Jos ⊙
Johnson J Stanley ⊙
Kiser Claude ⊙
Lambeth John W ⊙
Lipscomb Chas T
Lung Harvey A
Mackie Ezra C ⊙
Naomi Chapel (Friends)
Pickett Herman N ⊙
Pleasant Clyde S
Pringle Harold O
Ramsay Andrew F ⊙
Seburn Wm H ⊙ mfrs agt
Shepard F Carlyle ⊙
Smith Raymond A
Starmount Co real est
Starmount Forest Country
Club Inc
Talbert Saml C
Thomas Louis E ⊙
Trott Robt S
Weis Ezra H F
White Hugh D photog
Wolfe Alice Mrs ⊙
Wright Wm H A
Yolverton Geo A ⊙
Younts Martha D Mrs ⊙

FRIES—East from 915 Cherry, 1
north of 400 blk of E Bessemer
av

FRONT (Edgeville)—North from

Textile dr, 1 east of Summit av
1500 Isley Jas C
Smith H Curtis
1504 Whiteside John F

Boone intersects
1600 Patterson R Marion ⊙
1606 Vacant
1608 Nicks A Luther ⊙

1610 Causey Harvey P ⊙
1612 Wade Jasper S ⊙
1616 Slack Clifford C ⊙

Ryan intersects

1700 Bryson Jos J
Holt Paul R
1704 Way Huldah O mus tchr
1706 Pilgrim Holiness Church
1720 Norwood Jas F
1736-38 Remnant Store The

FRONT (Pomona Mills)—West

from 2 Watkins, 1 south of Spring
Garden
9 Aiken Ralph N
11 Edge Lillie P Mrs

FRONT (Proximity Print Works)— (See 1st)

FULLER—South from 1600 W Lee

1006 Joines John W confr
1008 Joines John W ⊙

1010 Robertson Jamie T
1012 Wrenn T Arth ⊙

Chalbrook intersects

1102 Paschal Chas L
1104 Harden Chas L
1106 Richardson Nellie M Mrs
1112 Melton Ethel Mrs
1116 Vacant
1204 Orrell DeRoy B ⊙ piano
tuner

FULTON—South from 903 McGeo

410 Burton Ida R Mrs
Strickland Jos C

Walker av intersects

504 Vacant
Morehead av intersects
608 Barnes Braxton C
610 Hester Frank
612 Vacant

Sou Ry tracks cross

615 Vacant
620 Parker Al Fuel Co Inc
625 Wysong & Miles Co Inc
machy mfrs

GANT—South from Sou Ry, 2 east

of north end of Gillespie

203 Byrd John R (c) ⊙
205 Vacant
207 Church of God in Christ (c)
208 Turner Ola (c)
211 Dilworth Lacy (c)

Hillsboro intersects

300 (220) Anderson Rudy (c)
310 Timmons Beulah (c)
311 (213) Bigelow Walter (c)
313 Kinard Jas (c)
314 Wilson Redd (c)
315 McBride Robt N (c)
316 Spencer Ethel (c)
317 Timmons Isalah (c)
318 Hendericks Lena (c)
319 Stover Geo (c)

GARLAND—North from 1601 E

Market, 1 east of Obermeyer

103 Madden Lawson (c)
105 Munn Wheeler (c)
117 Williams Isaac (c)
119 Groves John W Rev (c)

GARLAND W—West from 2100

Watts, 1 north of Patterson

2234 Yates Gurney
2236 Phillips J Edgar
2237 Godley Jas M ⊙
2238 Stevenson Chas L ⊙
2240 Stevenson J Van

GARLAND DRIVE — Northwest

from W Lake dr (at city reser-
voir) to Westover ter

1403 Campbell Lyle R
1407 Samet Theo ⊙

Twyckenham dr begins

1506 Jessup Wm L ⊙
1508 Gardner Marshall J ⊙
Pamlico intersects



DRINK

Coca-Cola

GREENSBORO COCA-COLA BOTTLING COMPANY

IN BOTTLES

Delicious and Refreshing



GARRETT—West from 2000 Ashe,
4 south of O'Connor
606 Cross T Eug Rev ⊙

Bell Chas S ⊙
Bowman Clarence H ⊙
Bowman Grady ⊙
Bradley Lewis H ⊙
Chapman Jas W ⊙ paperhng
Clontz Edw E
Coble Chas A ⊙
Humble L Lester ⊙
Lowe J Alton
Shore Chas M ⊙
Vaden S Arth ⊙
Williams Chas R

GASTON E—East from 122 N Elm
109 Koonts Kleaning Co Inc (br)
110-12 Fisher W H Co printers
111 McMasters Bicycle Key &
Repair Shop
113 Gate City Elec Co
114 Christ John restr
115-17 Genl Tire Service Inc
filling sta
116 Barnes & Hodgins prod
118 Sherman's Inc clnrs and
ldnry

N Davie intersects

208 Vacant
210 Dog & Cat Hospital
210½ Monroe Graham C
Snayder Sadie J
217-19 Thomas & Howard Co
whol groc
220-22 Ruzicka Jos bkbnr
221 Woods Esther J (c) ⊙
223 Woods Lorenzia M (c) ⊙
228 Baker Ima (c) ⊙
234 Saunier-Wilhem Co bowling
and billiards supplies
235 Vacant
245 Anderson W I & Co Inc
comm mers

Forbis intersects

Percy intersects

510 Ward Dora (c)
511 Montgomery Jas (c)
511½ Mitchell Mary (c)
512 Mebane Wm H (c)
513 McAdoo Henry (c)
520 Church of God and Saints of
Christ (c)
520½ Persons Isaac W Rev (c)

Gilmer intersects

601 Gilmer St Gro
601a Vacant
601½ Gibson Gilbert (c)
602 James Epsie (c)
603 Cotton Maude (c)
604 McLaughlin Thos (c)
605 Goodman John (c)
606 Lofton Nettie (c)
607 Ohisholm Louise (c)
607½ Robertson John (c)
608 Fossit Lula B (c)
609 Gilmore Corine (c)
610 Smith Calvin (c)
611 Hairston Daisy M (c)
612 Martin Nannie (c)
613 Jones Archie (c)
614 Stanfield Duval (c)
615 Brown Martha (c)

Clinton intersects

616 Spencer Gracie (c)
618 Stanfield Robt (c)
619 Day Nathaniel (c)
620 Jackson Katie (c)
623 Johnson Chas (c)
625 Pennix Jesse (c)
627 Bradshaw Horace (c)
629 Brown Robt (c)
631 Cobb Jas (c)
633 Reid Frances (c)
635 Anderson Emma (c)
637 McCullough Floore (c)
638 Whitfield Jessie (c)

GASTON W—West from 201 N Elm
105 Kirkman Jos P barber
107 Merrill Lynch, E A Pierce &
Cassatt stock brokers
109 Marie's Beauty Salon
109½ Mathewes Crews & Lucas
Inc cotton brokers
3d fl Anderson Clayton & Co
cotton dlrs
Inman Bros cotton brokers,
111 Paramount Chnrs & Dyers
113 Motor Finance Co
115 Clendenin Kemp C real est
and ins
Clendenin Harry H real est
Natl Realty Management Co
Inc

117 Uptown Boar & Castle Cafe
(side ent)

Greene intersects

210 Gboro Auto Elec Co Inc
Harley Davidson Motorcycle
Agcy & Service Sta
211-13 Phila Battery Service Co
Hunt Bros plmbg and heating
212 Light Oliver C auto parking
216 Gboro Printing Co
Library pl intersects
308 Vacant
310 Goodman Hazel Mrs
312 Berg Fredk C
314 Muehleder Hans E
314b Johnson Benj F
316 Smith Nannie L ⊙
Ridge Edney
322 Vacant

Eugene intersects

401 McKnight Louise Mrs ⊙
405 Gaskill Chas M
406 Am Red Cross Gboro Chapter
409 Sterne Blanche C Mrs ⊙
Boyles M Marvin ⊙
415 Lawson Frans O ⊙
Sanford Mary T Mrs
Harvey Wallace W phys
Ownbey Arth D phys
422 Brooks Fannie V Mrs ⊙
426 Sherwood Bessie M Mrs ⊙
Hadley Robt N
429 N C Christian Advocate
Meth Bd of Publication Inc
publrs
Piedmont Press
430 Lee Ora E
431 Harvey Wallace W phys and
surg
431½ Smith Mae Mrs
433 Cresdy Emma R Mrs mus tchr
435 Sides Belle H Mrs
437 Frasier Lera M Mrs
Johnson Altie Mrs
cor Grace Methodist Protestant
Church

Edgeworth intersects

501 Moore Nannie Mrs
507 Johnston Loula P Mrs ⊙
Walker Daisy P Mrs
508 Miller Percival C
Emerson Edna H Mrs
515 Ware Wm R jr
516 Smith S Fuller
520 Lassiter J Hal
Wilson Adele A Mrs nurse
521 Gray Mary Mrs
Spring intersects
602 Hutton J Laurence ⊙
609 Davis John Lorraine
Davis Nell J mus tchr
612 Gary Walker S
613 Stroud T Moody ⊙
615 Moser Ernest P
Deviney J Mark
617 Watkins Effie A Mrs ⊙
Anderson Edge P
Anderson Maude G mus tchr
618 Wills J Norman ⊙
Albright Myra A Mrs mus
tchr

Cedar intersects

A&RY crosses

GEORGIA (McAdoo Hts.)—North
from Macy to city limits, I east
of 1906 blk N Elm
1905 Shuford Francis M
1906 Harper Dallas W ⊙

Newlyn intersects

2007 Griffin Ralph W
State intersects
2100 Leonard Jason D
2101 Pugh Sarah Mrs ⊙
2103 Ferree Chas T
2104 Rich Wm B ⊙
2105 Hill Chas T
2107 Cox Clennie C ⊙
Hooper Paul E
2108 Marshburn Chas B ⊙
2109 Hobbs Jos I ⊙
2110 Willis Stella Mrs ⊙
2111 Beane Mae Mrs ⊙
2113 Hepler Robt W

GIBSON—South from 221 W Bragg

708 Davis John (c)
709 Smith Clem R Rev (c) ⊙
711 Dillard Andrew (c)
713 Carter Josie (c)
714 Spencer Mary (c)
715 Johnson Lacy (c)
717 Dickerson Leslie (c)
725 Clemmons Jas (c)
725½ Robinson Eliz (c)
727 (723) Castle Juanita (c)

729 Fillmore Nannie L (c)
733 Mitchell Wm (c)
739 Antioch Church (c)
McLean al intersects

801 Foy Jas (c)
803 Bidding John (c)
805 Smith Mary (c)
806 Cheek Wm (c)
813 Hampton Wade (c)
815 Garner Nellie (c)
Foster Kath (c) nurse

McCulloch intersects

900 Stevens Jas (c)
902 Cornelius Rufus (c)
903 Ray Thos (c)
905 Davis Mary (c)
907 Brown Knox (c)
908 Vacant
rear Jefferson Annie M (c)
909 Denny Geo G (c)
911 Gilyard Junior (c)
915 Gilyard Wallace (c)
917 Walker Edw (c)
919 Johnson Chas (c)

GILBERT—East from 901 Arling-
ton to 910 Vance

201 McCarter Arville B
203 Peebles Roscoe R
205 Lawrence J Leon
207 Farrar Alex S
Deal Robt F
208 Cobl Geo L
211 Siler Martha D Mrs ⊙
212 Dawson A Chas ⊙
213 Siler Slocum S

GILLESPIE—South from 2000 E
Market to McConnell

Peachtree intersects
202 Hopkins Chas (c)
221 Wharton Wm (c)
223 Hall Geo W (c)

Hillsboro intersects

303 Rogers Walter T (c)
305 Lowery Marcus (c)
307 Poteat Gussie (c)
309 Mincer Wm J (c)
311 Hughes Douglas H (c)
313 Reed Louisa (c)
315 York Mamie B (c)
317 Chisholm Maude (c)
319 Pass John (c)
321 Penn Mamie A (c)
323 Vacant
325 Foxworthy Julius E (c)
327 Weaver Henry (c)
329 Whitsett Cora (c)
331 Yarbrough Herbert (c)

Perkins intersects

400 McTier Henrietta (c) ⊙
401 Rankin Fannie (c) ⊙
405 Harper Lizzie (c) ⊙
407 Wharton Archie (c)
409 Siler Alf (c)
429 Vacant

Hassall intersects

503 Heath Jos T (c) ⊙
507 Trinity Baptist Church (c)
600 (1923) Jones Arth C (c) ⊙
603 Perkins Nellie (c) ⊙

E Washington extd intersects

Spencer intersects

711 Gardner Isalah (c)
712 Scott John (c)
718 McKeever Fredk (c) ⊙
725 Maxwell Rich (c) ⊙
733 Hunter Octavia (c) ⊙ nurse
Parkes Pearl (c) nurse
739 Rives Paul (c)
741 Graves Elsie M (c)

GILMER N—North from 621 E
Market

101 Vacant
105 Burton Annie H (c)
106 Vacant
107 Wright Laura (c)
108 Floyd Bend (c)
109 Lowdermilk Arth (c)
110 McAdoo Algie (c)
112 Hazel Minnie (c)
114 Ross Clara (c)
116 Sellers Mildred (c)
118 Hudson Jas (c)
119 Miles Wm (c) ⊙
120 Harper Frank (c)
122 Jones Willie (c)
124 Hairston John S (c)
126 Hines Isabel (c)
128 Pullam Ella M (c)

Gaston intersects

201 North Side Notion Shop (c)
confrs
201½ Ingram Chas (c)
203 Scales Wm M (c)

For Life
Insurance
and
Annuities
See

The Henry P. Foust Agency

State
Mutual
Life
Assurance
Company

Suite
516
Southeastern
Building

PHONE
2-1086

B E L K ' S

Greens-
boro's Most
Popular
Department
Store

DIAL
3-1731

JEFFERSON STANDARD LIFE INSURANCE CO.

GREENSBORO AGENCY

12th Floor Jefferson Standard Bldg.

'Phone 2-1181

COAL
Heat

GREENSBORO
**ICE &
COAL**
CO., Inc.

"Where
Quality
is a
Fact"

May We Solve
Your Coal
Problem

DIAL
2-3171

ICE
Coal



**GENERAL
TIRE
SERVICE**
INC.

Distributors
GENERAL
Tires and
Batteries

Re-Capping
Accessories

**ONE-STOP
SERVICE**

E. Gaston and
Davie Sts.

PHONE
8176

GILMER N—Contd
204½ Summers Danl (c)
205 Mitchell Jas (c)
205½ Irvin John H (c)
206 Vacant
207 Reaves Ernest L (c)
207½ Massey Harvey (c)
208 Jenkins Minnie (c)
209 Miller John (c)
209½ Carter Jas (c)
210 Thacker Mary (c)

Willis al intersects
211 Jones Beatrice R (c) ⊙
216 Donnell Lizzie (c) ⊙
217 Doak Mary C (c) ⊙
221 Marsh Simon (c) ⊙
222 Smith Walter D (c) ⊙
226 Law Watson L (c)

Cumberland intersects
227 Yours Garrett (c)
228 Thacker Harriett (c) ⊙
228½ Nichols Hubert (c)
229 Davis Geo W (c)
230 Cummings Bertha I (c)
230½ Hairston Lyman (c)
231 Robinson Roosevelt (c) ⊙
233 Stroud Blanche (c)
234 Johnson Scott (c)
235 Hicks John V (c)
237 Wells Cora (c)
238 Westberry Annie B (c)
239 Boyd Ruth (c)

Dixie al intersects
241 Wright Esther (c)
242 McAlpin Nicholas (c) ⊙
243 Hicks Fannie (c)
244 Brown Henrietta (c)
245 Reynolds Mack C (c)
246 Macklin Walter (c)
249 Walton Estella (c)
251 Jones John (c)
251½ Vacant
253 Dubose Lucy (c)
255 Ancrum Mary (c)

Nixon al intersects
300 Moss Luvenia (c)
302 Wilkes Wm M (c)
308 Pankey Thos (c)
310 Donnell Lennie (c)

Lindsay intersects
404 Perry Robt (c)
405 Florence Luna (c)
405½ Perdue Ada (c)
406 White Sallie (c) ⊙
407 Turner Nettie (c)
408 McRae Wm (c)
408½ Miller David (c)
410 Johnson Louise (c)
411 Goldston Elmore (c)
412 Morton John (c)
414 Johnson Addie (c)
416 Crawley Henry (c)
418 Baldwin Jos E Rev (c)

GILMER S—South from 620 E Mar-
ket

109 Milling Elliott (c)
110 Gibson Wm L (c)
112 Carter Major J (c)
113 Blanton Albert (c)
115 Richardson Bessie (c)
116 Dones Cora (c)
119 Wall Theo (c)
120 Robertson Mabel (c)

Sycamore intersects
201 Cook Fannie (c)
203 Thomas Jas W (c)
205 Anderson Robt (c)
207 Hoskins Daisy M (c)
209 Carter Wm (c)
211 Blackwell Saml (c)
212 Baughn John C (c)
213 Cooke Ezekiel (c)
214 Small Martha (c)
220 Cohen Henry (c)
222 Murphy Inez (c)
224 McLean Perry (c)
226 Harshaw Clarence (c)
228 Harshaw Jewel (c)
230 Bridges Rosa L (c)
232 Taylor Jos (c)
234 Williams Millard (c)

GLADWYN COURT—West from 516
Tate

1006 Oliver Paul S ⊙ pntr

GLEN—North from 932 Walker av
to Rankin

225 Avery T Settle

GLENN ALLEY—West from 421
Percy

315 Kerns Otis (c)
317 Westmoreland Thos (c)
400 Sanders Lewis (c)

401 Rigsby John (c)
402 Gunter Sula (c)
403 Thomas Beatrice (c)
404 Mobley Gertrude (c)
405 Pitts Hattie (c)
406 McIntyre Loren (c)
407 Wall Hallie (c)
407½ McClain Verna (c)
408 Smith Mattie (c)
409 Stanback J Chester (c)
410 Westmoreland Lula (c)
411 McCray Geneva (c)
412 Wilson Christine (c)
412½ Boyd Jos (c)
413 Phillips Mary (c)

Gilmer intersects
501 Bidding John (c)
503 Geter Irvin (c)
505 Morehead Margt (c)
507 Williams Isaac (c)
511 Brown Andrew (c)

GLENVIEW—North and south from
Midway bet Warren and Fuller

1112 McIntosh Wm S
1113 Saunders Rosa B Mrs
1114 Sanford Mamie M Mrs
Pike Sallie Mrs ⊙
1116 Freeman Paul H
1117 Clemmons J Frank hauling
1118 Hall Fred R Rev
1119 Barham David A

Midway intersects
1200 Kellam Byrd D
1202 Ingram Jesse A

GLENWOOD—A settlement within
the city limits in southwest part
of city

GLENWOOD AV—South from 1201
W Lee

809 Archibald Norman J
811 Smith Leopold D
812 Smith Cecil E
813 Creech Julian H ⊙
814 Yow Jas T ⊙
815 Lamb Moody N ⊙
816 Coble W McKinnley ⊙
817 Roberts Chas W
818 Pickard Thos L ⊙
821 Holt Ernest M ⊙
829 Vacant
832 Aiken Henry P ⊙
833 Williams Emma L ⊙
835 Craver Sidney H ⊙
O K Brass Works founders
836 Mills Jas R

Haywood intersects

900 Booth Wm A
903 Mayberry Chas ⊙
A18right John S
904 Andrews Otis B ⊙
905 Ford Howard L ⊙
909 Osborne Paul T ⊙
910 Kidd Geo R
911 Ritchie Lawrence S
912 Stone Wm E ⊙
Perkins Edw W
914 Rierson R Lee ⊙
917 Shannon Ida H Mrs ⊙

Richardson intersects

1000 Lambe P Newton ⊙
1001 Apple L Lee ⊙
1002 Guard Purnell H
1003 StSing Edwin O C ⊙
1004 Branscome Garnett E ⊙
1005 Hayes Clarence G ⊙
1008 Apple Ivie C ⊙
1009 Cooper Ellis G
1010 Walker Chas E ⊙
1011 Moore Ernest W elec contr
1012 Shields Robt D ⊙

Hertford intersects

1101 Gregory Nettie Mrs ⊙
1103 Phillips Jos I ⊙
1104 Dunman Irene C Mrs
1108 Leonard Cleero G
1110 Saunders Jas H Rev
1111 Miller Cleon P ⊙
1112 Thompson Robt M ⊙
1114 Howell Ernest J
1115 Morrow Jas W ⊙
1118 Gillie Jas C pntr
1119 Shaver Wm R ⊙
1123 Shepherd Chas W
1124 Dunman Jas ⊙

Oak intersects

1200 Vacant
1202 Gibson Belton H ⊙
1204 Ledbetter Arth A
1205 Glenwood Presbyterian Ch
Marion intersects
1302 Webster Wm B
1305 Glenwood Park Sanitarium

1306 Glenwood Park Sanitarium
(nurses' home)
Todd Wirt B
rear Burke Frank W
1320 Butler R M & Co gros
Grove intersects

1400 Home Drug Store
1401 Wagoner Edgar L gro
1402 Vacant
1404 Koonce Barber Shop
1405 Wilson Allen R
1406 Vacant
1407 Waynick Walter J
1408 Gregory Ethel Mrs restr
1410 Glenwood Shoe Shop reprs
1412 Capps Woodrow
1413 Glenwood Methodist Church
1418 Scott W Glenn ⊙

Florida av intersects

1502 Brown Chas M ⊙
1503 Jobe John W ⊙ whol prod
1504 Johnson E Arth
1506 Linville A Jasper
1508 Booth Percy W
1509 Watts Geo G
1510 Heath Gilmer L ⊙
1511 Holder Matthew M
1512 Knight Emory C
1514 Williams Lacy C
1515 Cagle Jos M
1516 Matlock Nellie M Mrs ⊙

Fairbanks intersects

1600 Davis Edmund A
1602 Phillips Barney W ⊙
1608 Williams Arth F ⊙
1610 Parrish Geo L
1615 Moore Wm H
1617 Matthews Nathan L
Linwood intersects

1700 Daniels Chas D
1701 Brady A Frank ⊙
1702 Gibson Harry S
1706 Foust Wm H
1730 Tilley Rufus G ⊙
1712 Robinson Geo E
1722 Temples Jos ⊙
1723 Story Danl V
Story Clarice H Mrs nurse
1728 Teague Reese S ⊙
1734 Lippard Lonnie M ⊙
1736 Wooten Eug L

GLOVER—East from 1601 Ran-
dolph av, I south of Lucerne
606 Vacant
609 Davis Frank C
610 Martin Jos H ⊙

GOLDEN COURT—South from 611
Battle Ground av

508 Roy Robt L ⊙
510 East Lula B Mrs
512 Pool Clarence K

GORDON (East White Oak)—East
from Summit av, I north of 11th

97 Poole Chas (c)
98 Gant Curley H (c)
Tucker intersects

99 Allen Saml (c)
100 Slade Henry (c)
102 Trapp Purvis (c)
103 Moon Norman J (c)
104 Ervin Robt (c)
105 Fuller Jas (c)
106 Slater Harrison (c)
107 Wood Saml (c)
108 Raines Nolphus (c)
109 Kerr Albert H (c)
110 Alston Percy (c)
111 Hayes Jas (c)

GORDON (White Oak Mills)—East
from 23 Vine, I north of 11th

1 Rhow Robt C
2 Thigpen Clara L Mrs
3 Pegram Chas E
4 Wheeler Jesse O
5 Webster Chas M
6 Lovett Timothy V
7 Kennett Laura D Mrs
8 Benge Robt L
9 Farris J Henry
10 Barber Shelton P
11 Davis John W
12 Guffey W Henry
13 Haney Eug H
14 Moss Wilma Mrs
15 Murray John B
16 Stone Marvin C

Fairview intersects

17 Pickard Julius T
18 Campbell Jas A
19 Walls Troy J
20 Honeycutt Robt C
21 Brewer Wm E

**Sporting
Goods
Corbin
Hardware**

ODELL'S

The Carolina's Greatest Hardware House

**DeVoe
Paints
Barrett's
Roofing
PHONE 47171**

GORDON (W O M)—Contd

23 Butler Oscar F
23 Lawson Sterling D
24 Proctor Lloyd D
25 Hepler Gordon A
26 Gales Arth S
27 Nelson Wm
28 Staley Woodrow M
29 Fields Elmer W
30 Fields Percy M
31 Squires Boyd B
32 Nelson Wm L

**GORRELL—East from 303 Ash-
boro**

314 Glenn Fanchon E Mrs
316 Huffines Lenora E Mrs
King intersects

318 Johnson Monroe
320 Efrid Arth H
321 Holloway Archie L
322 Williams Geo A
323 Custer J Aaron
325 Vacant
327 Walton Odell N
327½ Gordon T Virgil
328 Sharpe W Lacy
329 Heath Emmett V
329½ Williams Lela Mrs
330 **Donnell Apartments**

Apartments:

(A) Morrow Marvin H
(B) Muse Horace S
(C) Collins Saml D
(D) Black Mason H

Street continued

351 Sheppard Wilton E
352 Bost W Oscar
353 Wilson W Donnie Mrs
Whittington Wm A
354 Lynch Armelia D Mrs
335 Vacant
336 Tidwell W Bryan
337 Lanier Horace P
338 Berry D Clyde
339 Rimmer Graham B
340 Miller John H

McAdoo av intersects

400 Atkisson A Finley
406 Woods J Russell
Pearson intersects

442 Plott S Nina Mrs
444 Henley Julia W Mrs
furn rms

445 Rankin Chas B
446 Coleman V Tilford
447 VonCannon J Paul
450 Layton Jas E
454 Bailey Bud T

Martin intersects

501 Vacant
504 Mills & Bro gros
507 Craig Cornelia E
508 Powell Chauncey
510 Goodwin Carrie
511 Powell Andrew
513 Lofton Lawrence
514 Hargrave Floyd
515 Gaffney Janie
516 Graham Albert T
517 Canty Wm
519 Mickie John
521 Jeter Arth
523 Harrington Rosa

Watson intersects

600-06 Torrence Ida
608 Woods J Russell gro
608½ Martin Kelley L barber

Macon intersects

610 Isley Mary
612 Bost Fredk
614 Slade Estella

Sampson intersects

700 McClain Elsie
704 Wright Emma
706 Hood Coy
708 (707) Morgan Geo
710 Day Haywood
716 Jones David D
720 Dett R Nathaniel

Bennett intersects

800 Colonial Ice Co (ice sta)
802 Lowry P Gilbert
804 Waddell Harvey
807 Hooker Booker T
807½ Marsh Chester H
809 Marsh Hattie L
811 Wallace Jarris
813 Harris Rosa
815 Canada Henry
817 Reeves Garland

High intersects

912 Shoffner Nathaniel
913 Smith Othry D
914 McIlwane Saml
915 Leake Roy E gro

916 Day Lula B J
917 Buchanan Wilford C conf

Best intersects

919 King Eunice
922 Day Lula B J conf
Jeffries Wm J
925 Rogers Jessie
1000 Hall Richd
1002 Kelly Jas
1004 Vacant

East intersects

1005 Apartments
(A) Black Danl
(B) Walls Chas
(C) Mays Cath V
(D) Brooks Nancy

Street continued

1006 Vacant
1007 Minor Chauncey W
1008 Jones Mary J
1009 Fearrington Bertha
1010 Smith Chas
1011 Hardin Bessie
1012 Brown Minnie
1013 Hooper Nancy
1014 Fearrington Leanna

Law intersects

1102 Tarpley John A
1103 Womack David
1104 Thompson Walter
1105 Taylor Wesley F
1106 Battle June C
1108 Jones Waddy L
1109 Gregg Newton L
1143 Matherson John A
1145 Wright Jesse H

Logan intersects

1201 Williams Luther
1203 Reeves Claudius E
1205 Fitzgerald Henry
1208 Braggs Edw
1209 Oldham Mary L
1211 Scarlett Ruby

Bonbow rd intersects

1300 Windsor Community Center
(c)

Dewitt intersects

1403 Johnson Fonce C Rev
1407 Gordon Fannie K
1410 St.Mary's Mission School
1411 Donnell Raymond
1413 Murphy Gerald A-C M Rev
1414 St.Mary's Mission Sisters of Charity

Duke intersects

Dorgan av intersects

1541 Martin Leona S
1543 Joseph Raymond
Lincoln intersects

1617-19 Triangle Food Store (c)
gros
1620 Vacant

Pickard intersects

1900 Marteen Jerald M
1812 Jones Napoleon
1916 Clapp Walter O

Dunbar intersects

2000 Rooks Leonidas E
2001 Coleman McCoy
2002 Gilmer David J Rev
2005 Thompson Jas
2007 Harris Clyde
2008 Little Lillian
2011 Reeves Carrie

Willow rd intersects

2100 Foust Amos T
2101 Boyd Wm
2103 Echols Linwood
2105 Martin Luther M
2107 Love Jessie
2109 Poteat Sidney
2114 Moore Isaac
2118 Jennings Ella
2127 Tate Jessie
2129 Womble John W
2130 Yellock Elias
2132 Hockett Marvin C filling sta

2134 Armstrong Theo D
2135 Moore Squair
2136 McAdoo Walter E
2155-57 Ballard S Alvis filling sta and gro

GRANITE—North from 1800 Spring

Garden, I west of Warren
107 Hackney Hermi Mrs
108 Pettiford Talmadge R
109 Stanley Hattie Mrs
110 Donnell Percy
111 Strickland R Adrian
112 Donnell Wm E
Brice intersects

202 Dawson Saml
205 Curtis C Vernon
208 Hilton Chalmus

GRANVILLE ROAD (Irving Park)

—North from 310 Irving pl

1604 Thompson Geo D
1606 Bryan Thos B jr
Wentworth dr intersects

1710 Darst Thos C jr
Country Club dr intersects

1802 Shaner Robt W
1811 Vacant

1815 Underwood W Boykin
1916 Stevens John F
1918 Maness Arch K
1919 Hammel Wm C A

StAndrews rd intersects

2000 Holderness Howard
2005 Pfingst F Osborne
2010 Allen John B
2011 Hole L Homer

GRAY—South from 257 W Whit-

tington, I east of Ashe

1104 Helms Henrietta
1105 Lee Mary
1106 Johnson Bessie
1107 Haynes Annie
1108 Hayes Theodora
1109 Carter Elijah
1111 Thomas Richd
1113 Kennedy Lottie
1114 Hagood Lee
1115 Wilson Harry
1116 Keck Roland
1117 Branch Sanford
1118 Cheek Jas
1119 Siler Vernon
1120 White Wm
1121 Satterfield Saunders
1123 Robinson Monroe
1124 Griffin Jas
1126 Siler Amie
1128 Jenkins Auburn

Ireland intersects

1201 Hickman John K
1203 McClure Beulah
1205 Reid Beatrice
1206 Galloway Wallace
1207 Reid Mollie
1209 Siler Lizzie
1210 Blackwell Jos
1211 Hudson Chas
1212 Beal Benj H
1214 Clark John
1216 Marsh Walter B
1217 Garrison Saml
1219 Williams Oscar
1221 Young Jas H
1223 Brown Alonzo L
1224 Bethel Wm J
1225 Beckham Edw
1227 Garrett Oscar
1228 Slade Saml
1230 McNeil Rosanna
1232 Shoffner Columbus
1234 Gilmer Wm
1236 Walton Bettie
1238 Cuthbertson Mack

South intersects

1300 Caldwell Cyrus
1301 Bethel Walter A
1302 Payne Zula
1303 Trice Jennie
1305 Parker Wm
1306 Wyche Walter A
1307 Faucette Henry
1309 Brewer Jas
1310 Perkins Lula
1311 Goolsby Ervin

GRAYLAND—Northwest and north

from Hill nr A&YR, I east of

Cleburne

906 Henley Saml T
910 Leonard Edw L
914 Montgomery Junius C
W Bessemer av intersects

1002 Butler Jas W
1006 Lancaster Walter B
Wendover av intersects

1105 Goodman Guthrie G
1107 Woodard Clifford R
1109 Lewis Elbert F
1114 Strickland Howard D
1121 Price Saml H
Northwood intersects

1202 Zirkle Plaine B
1207 Isley Jos K
1214 Grove Frank M jr
1219 Shelton C Morris

GREENE N—From 200 W Market

105 Sykes Greene St Shoe Shop
reprs
107 Dixie Barber Shop
110 Gate City Paint Co

MERCURY

**Ely-
Bloodworth
Motors
INC.**



**Sales
and
Service**

315 N. Elm

**PHONE
2-3188**



W. I. ANDERSON & CO.
CORNER GASTON AND FORBIS STS.
Wholesale Distributors
O & C FROSTED FRUITS AND VEGETABLES
ATLANTIC QUICK FROZEN FISH

BANK WITH SECURITY NATIONAL BANK OF GREENSBORO

Member Federal Deposit Insurance Corporation

LUMBER
BUILDING
MATERIALS

Brooks
Lumber
Co.

ROOFING
PAINTS

302-308
W. Lee St.

"Five Points"

PHONE

2-3193

SILLS
IS THE WORD FOR
SHOES
in Greensboro

SILLS
IS THE WORD FOR
SHOES
in Greensboro

SILLS
IS THE WORD FOR
SHOES
in Greensboro

GREENE N—Contd

- 111 White Building
Winchester-Ritch Surgical Co
phys and hosp supplies
- 111½ Roberts Wm A Film Co The
comb photos
- 112 Vacant
- 112a Ham Building
Love & Co loans
Gboro Blue Printers
Kirby Chas S civ eng
Sawyer Jos J archit
- 113 Home Bldg & Loan Assn
White David Est of
- 114 Garvin-Stone Furn Co
- 116 Gboro Barber & Beauty Sup-
ply Co
- 118 Vacant
- 119 Wyrick S T & Co office sup-
plies
- 120 Ham Leon M real est
Ham Estate Inc
- 122 Bonnetry The mlrns
- 124 Uptown Boar & Castle restr
- 127 Cashwell's Inc dept store
Gaston intersects
- 201 Addressograph Sales Agcy
Multigraph Sales Agcy
- 201½ Gant Building
Rooms:
1 Silver Sales Service Inc
England Robt L
2 Pegram E M
3 Gofafas John
4 Kappas Jas
5 Stewart John E
6 Huffines Geo D
7 Brown Grover J
8 Myrick Dennis O
9 Karis Peter
10 Ferree Ira L
11 Pipergons Perry S
12 Vacant
14 Vacant
2d fl K of P Hall
N C League for Progressive
Democracy

Street continued

- 203a Vacant
- 203b Vacant
- 205 Starr Electric Co
- 205½ Patriot Publishing Co
Gboro Patriot newspaper
- 206 Greensboro City Hall
Rooms:
1st fl Stanley Floy E newsdr
1-4 Janitor's Room
5-7 Store Rooms
8 City Traffic Bureau of the
Municipal Court
9 Store Room
10 Store Room
11 City Health Dept (clinic rms)
103-05 City Auditor
104 City Accounting Dept
107-11 City Mayor
City Purch Agt
City Clk, Treas and Dir of
Finance
- 112-17 City Health Officer
City Health Dept
- 118-19 City Police Dept
- 1st fl City Tax Collr
City Accounting Dept
(water div)
- 202-03 City Atty
City Park and Planning
Comm
City Zoning Board of Ad-
justment
City Board of Bldg Appeals
City Manager
City Police Dept (capt's
office)
- 204 City Prosecuting Atty
- 205 City Municipal County Court
(clerk's office)
- 206-07 City Municipal County
Court (Judge's office)
- 208 City Police Dept (1st lieu't's
traffic dept office)
- 209-10 City Health Dept
(nurses' dept)
- 211 Ladies Rest Room
- 212-14 City Police Dept (de-
fective bureau)
- 215 City Police Dept (identifica-
tion bureau)
- 2d fl City Council
City Municipal County Court
(court room)
City Council Chamber
- 302-03 City Juvenile Comm
City Juvenile Court
- 304 City Plumbing Inspr
- 305 City Elect Inspr

- 306 City Permit Clerk
- 307 City Bldg Inspr
City Eng
- 308 City Dept of Public Works
and Service
- 309 City Engineering Div
Dept of Public Works and
Service (drafting rooms)
- 313 City Water and Sewer Div
Dept of Public Wks and
Service
City Park Div Dept of Public
Wks and Service
- 314 City Sanitation Div
Dept of Public Works and
Service
- 316-17 City Recreation Comm
- 318 City Tax Foreclosure Dept
City Real Estate Dept
4th fl City Jail
Bray Fred F

Street continued

- 207 Trogdon Motor Co auto reprs
- 208 Huntley-Stockton-Hill Co
(rear ent)
- 210 Vacant
- 222 Lewis Jack auto parking
- 227 Melvin Service Sta
Sternberger begins
- 231 Crofts Ray H fill sta
- 233 Kirks Auto Service
- 235 Scott Seed Co
- 235½ O'Quinn Clinton W
Shoe Clinton H
- 237 Mike's Place restr
- 251 Remington Rand Inc office
supplies
- 255-55½ Vacant
Bellemead intersects
- 300 Cowart Tire Recapping Co
- 303 General Truck Sales &
Service Inc
- 306 Air Conditioning Corp
F & G Refrigeration Service
Co
- 308 Brooks Radio Co
- 310-12 Ely-Bloodworth Motors
Inc (used car lot rear ent)
- 318 Gboro City Fire Dept Hdqtrs
Hook and Ladder Co No 4
Steamer Hose Co Nol
Eagle Hose Co No 2
Service Truck Co No 6
- 340 Koontz Kleaning Co Inc
clo chlrs
- Price intersects
- 400 Phillips Vernon R filling sta
Paisley intersects
- 500 Middlebrook John W fill sta
- 501 High Alf B @
- 501½ Gorrell Jas H
- 503 Benbow Lillie H Mrs
- 503½ Vacant
- 504 Patterson John S
- 505 McAlister Jas S @
- 507 Barton Rachel P Mrs
- 507½ Allen Pearl H Mrs
- 508 Transou Jos T

Smith intersects

- 601 Bell Annie S Mrs
- 603 Battie Herbert S @
- 605 Ham Kate W Mrs @
- 606 McAlister John W @
- 608 Peebles Ira F @
- 610 Brandt Geo
- 612 Jennings Chas W
cor Holy Trinity Episcopal Ch
Fisher av intersects

Apartment

- 1 Bachman Arth W
- 2 Tomlinson Wm N
- 3 Kirkman Gurney M
- 4 Jones Sarah M Mrs nurse

Street continued

- 703 Brooks Annie E @
- Brooks Louise @
- 704 Williams Mattie @
- 705 Monroe Emma J @
- Fields Wannie nurse
Holloman Helena nurse
- 706 Gant Winnie D Mrs @
- 707 Boyst Chas H @
- 708 Albright Effie F Mrs @
- 709 East Edna E @
- 711 Hines Chas A @
cor Temple Emanuel Synagogue
Florence intersects
- Fisher Park Circle intersects

GREENE S—South from 200 W

- Market
- 100 Tuck-Earl Service Station
- 105 Lotus Restaurant The
- 105½ Piedmont Memorial Hospi-
tal Inc nurses home and
furn rms

- 107 Wills Book & Stationery Co
- 108 Gate City Bldg & Loan Assn
- 108½ Gate City Building & Loan
Bldg
N C State Hwy and Public
Works Comm (div eng)
N C State Hwy and Public
Works Comm (construction
dept)
N C State Hwy and Public
Works Comm (prison dept)
- 109-11 Dixie Diner
- 110 Wyrick Bradley Shade &
Drapery Shop
- 112-14 Morrison-Neese Furn Co
- 115 Frazier Piano Corp
- 117 McNairy Pattie & Co mlrns
- 118 Koontz Kleaning Co Inc (br)
- 119 Holt Fannie & Co mlrns
Brooks-Wilson Co women's
wear

- 120 McGee Julian M phys
- 121 Greene St Grill
- 122 Piedmont Memorial Hospital
Bldg
Davis Richd B surg

Rooms:

- 7 Erwin Dick H dentist
- 11-12 Cozart Saml R phys
- 13-15 Shohan Jos phys
- 16 Vacant
- 17 Moseley Chas W phys
- 18 Piedmont Memorial Hosp Inc
(store rm)
- 19-21 Thomas J Graham phys
- 22-23 Rudd Jas C phys
Williams John D jr phys
- 25-26 Fortune Alex F phys
- 3d fl Piedmont Memorial Hosp Inc
Street continued
- 123 Book Shop The
- 124 Greene Street Drug Co The
- 125 Vacant
Sycamore intersects

- 200 Greene St Service Sta
- 209 Mac's Barber Shop
- 210 Bernau Jewelry & Optical Co
Inc
- 210½ Piedmont Optical Co
- 212-14 Kester Furniture Co
- 215 Burt's & Jake's Parking Lot
- 216-16½ Mackie Furn Co Inc
- 217 Big Star Stores (parking lot)
- 218-20 Walketts Inc elec
appliances

- 218½ Byrum's Leo University of
the Dance
Byrum Leo E
- 221 Clegg Margt furn rms
- 222 Underwood-Elliott-Fisher Co
typewriters
- 222½ Dubl-Wear Textile Co mail
order house
- Ebrocol Shirt Co Inc mail
order house

- 223 Wilson Mattie D
- 224 Serunian & Sons rugs
- 224½ Ellis, Stone & Co (storage)
- 226 Beaver's Beauty Shop
- 226½ Beaver Walter E
- 228 Greene Street Parking Lot
- 234 Leonard Dry Cng Co
- 234½ Manget Bros cotton
- 242 Linville Service Sta
— Big Star Stores (side ent)

- Washington intersects
- 300 Carolina Ezzo Station
- 301-03 Vacant
- 305-07 Benson's Cleaning & Dye
Wks

- 308 Carolina Soda Shop
- 309 Carolina Lunch
- 309½ Tackett Annie S Mrs acct
- 310 Carolina Theatre motion
pictures

- 311 Womble Beauty Shop
Exchange pl intersects
- 312 Gilmore's Beauty Shop
- 313 Rhodes Furn Co Inc
- 313½ Sullivan W H Co htg contrs
- 315 Hepler Ernest C gro
- 319 Petty G Edw auto parking
- 321 Johnson Wm H auto parking
- 330 Cone Export & Comm Co
cotton gds mlrns

- 331 Rhodes Furn Co Inc (whse)
- 337 Waynick W Donnell gent
contr

- 350 Master Service Sta (parking
lot)
- 351 El-Moro Cigar Co Inc (fety)
Edwards pl intersects

- 401 Master Service Station
Fisk Tire Co
- 405-09 Allred Printing Co
- 409½ Vacant

STARR ELECTRIC CO.

Electrical Contracting and Fixtures

205 North Greene Street

Phone 2-2175

GREENWAY — (Changed to West Greenway S)

GREENWAY E — (See East Greenway N)

GREENWAY W—(See West Greenway N)

GREGG—East and west from 515 East, 1 south of 1000 blk Gorrell 100 Winchester Alex G (c) gro

East intersects
262 Allen Wm (c) ⊙
263 Haynes Isola (c)

GREGORY—South from 917 Union

805 Hall Danl C
807 White Bessie R Mrs
808 Trogdon Cicero S ⊙
810 Gaither Wm B
811 Farlow Julius B ⊙
812 Jones Perry L
814 Harrell Jos H ⊙
815 Plummer A Frank pntr
817 Miller Wm H ⊙

Haywood intersects

900 Johnson Junius ⊙
904 Johnson Junius gro
904 1/2 Dorsett Geo
906 Williams Thos
907 Phillips Oscar W ⊙
909 Kelley Margt J Mrs
910 Kivett Otis D
911 Long Grover C
912 Hinson Elmer
913 Touchstone Geo E
914 Fayad Bertha L Mrs
915 Straghan Minnie Mrs
916 Derushia Henry M
917 Pickett W Jasper C
919 Albertson John C
921 O'Brien Allie Mrs ⊙
924 Lamb Myron F
926 Dillon Jos A
928 Mann Oneta R Mrs
930 Ellison Lucian M

Richardson intersects

1005 Hill Geo W
1012 Loy Jos P ⊙

Hertford intersects

1104 Jones John A ⊙
1105 Holt John W ⊙
1106 Gibson Pryor A
1108 Hassell Fred B
1110 York Grady L ⊙
1111 Cranford Raymond B
1112 Purgason Fredk W
1114 Roberson John L ⊙ gro
1115 Jones Arth C ⊙
1116 Fine Chas M
1118 Osborne Wm T ⊙
1123 Hutchinson Chas N

Oak intersects

1200 Greene Robt L ⊙
1201 Heath Carl C
1202 Heath Henry C
1205 Tate J Lonzie ⊙
1207 Jarvis Worth W
1209 Gibbs R Aubrey jr ⊙
1210 Rankin Robt C
1212 Roberson Philip L
1215 Mesimore Luther J ⊙
1216 Findley Howard G ⊙
1217 Vanstory Chas R
1219 Walsh Robt E
1221 Findley Wm M
1223 Snyder Otis L
1224 Snyder Clonie E Mrs

GRIMSLEY—East and west from

2900 High Point rd
2512 Goins Irvin (c)
2600 Carter Henderson (c) ⊙
2610 Paschal Richd
2615 Lowdermilk Harold L
2616 Nickelson Ernest C
2618 Jones Chas E
2627 Jones Lillie W Mrs

High Point rd intersects

2704 Bell Harold O ⊙
2709 Edmondson Jos C ⊙

GRISSOM—South from 1613 W Lee

1002 Claytor Edw R
1004 Ensley Fletcher H
1007 Earl Chas C
1014 Bailiff Chas W

GROVE—West from 1400 Lexington av, 1 south of Marion

1119 Jackson W Stencil
Glenwood av intersects

1209 Vacant
1211 Smith Council T
McCormick intersects

1300 Dutton E Neal ⊙
1302 Darnell C Elmo ⊙
1303 Fentress Verta T Mrs ⊙
1304 Poole Maurice F jr ⊙
1306 Johnson Ida M Mrs ⊙
1307 Whitesell Debby N Mrs ⊙
1308 Teague C Clyde ⊙
1309 Vacant
1311a Vacant
1311b Williams Notra M Mrs gro

USPO Glenwood Sta
1311 1/2 Powell Harvey B
Garner Burl W
1312 Parish J Archer ⊙
1313 Stephens Harper A poultry
1314 Howerton Walter H ⊙
1315 Vacant
1316 Barber Walter C
1320 Tyndall Clotis F
1327 Vacant
1329-31 United Mission

1333 Whitesell Debby N Mrs restr
1335 Glenwood Barber Shop
1337 Glenwood Beauty Shop

Portland intersects

1411 O'Daniel Sandy A ⊙
1415 Mooney John F gro

Aycock intersects

1500 Ozment Edw N
1501 Styers Pearl W Mrs ⊙
1502 Johnson R Linton
1505 Sewell Lillie L Mrs ⊙
1506 Bilyeu Carrie P Mrs ⊙
Bilyeu Helen C nurse
1510 Watson Olander B
1514 Dunivant Robt L ⊙
1515 Wiggs J Edw

Edgecombe intersects

1600 Farlow Jos M ⊙
1604 Allen Ida V Mrs
1609 Clark Greene J
1610 Shortt O Walter
1614 Koontz A Douglas
1615 Burton H Lucille Mrs
1618 Wallace Pearl L Mrs
1621 Ortel Martha Mrs

VanWert intersects

1700 Noah Henry S ⊙
1701 McFarland Minnie E Mrs
1704 Moore E Herbert ⊙
1709 Coble E Carl ⊙
1714 Reagan Wallace C
1715 Beasley Mattie G Mrs.

GUILFORD AV—West from 301 N Cedar, 1 south of Fairmont

404 Andrew Walter C ⊙
408 Chandler Augustus A ⊙
Shaffer Florence C Mrs
409 Cheek Adolphus
Scientific Rug Clnrs The
410 Plummer Wm G
Kirkman Lawrence V
Dunn Loma Mrs
411 Boggs Swannie L Mrs
413 Parker Alva L
414 Newnam S Beason
415 Andrew Clarence O
417 Hill R Lee ⊙
Jones J Howard

Prescott begins

500 Hill R Lee furn repr
501 Gboro Whse & Stge Co (whse)
504 Crutchfield Plmbg Co
508 Westerwood Grocery

Hillside dr intersects

509 LaBarr Laverne J
510 Scott Nettie S ⊙
Scott Mattie W ⊙
Scott Emmett M ⊙
511 Serunian Hambartun
512 Mabe B Mae
515 Jackson Lena H Mrs
518 Bryant Chas R
519 Vacant
520 Lea Letcher L
Frye Herman R
Barringer Geo F

Wilson ends
Fountain begins

600 Money Forney B ⊙
601 Curtis Henry C
604 Turner Fred G ⊙
605 Jessup John I
607 Andrews Robt M Rev
608 McMichael Cyrus J ⊙
612 (see 200 N Mendenhall)
615 Dean Ida ⊙
Estep Geo M
Drake John M

Mendenhall intersects

700 Brower Jas D ⊙

Woodland av intersects

800 Smith Glover G (c) ⊙
809 (709) Vacant

815 (715) Womack Mary (c) ⊙
835 (735) Thompson Alice (c) ⊙
Adams intersects

1000 Tutzauer Frank E ⊙
1002 Belcher Otis E ⊙
1006 Anderson Martha J Mrs
1008 Morrison Wm H ⊙
1010 Benjamin Jas T
1015 Whitington Conrad S ⊙
Causey W Lee

GUILFORD COLLEGE—A community 6 miles northwest of city, reached by Friendly Road

Ballinger Clyde S ⊙
Been W Hampton ⊙
Beittel Adam D
Binford Raymond
Boehler Harold F
Campbell Eva G
Causey Thos L barber
Davis Josephine Mrs ⊙
Davis Vella H Mrs
Doak Robt S ⊙
Edgerton Wm B
Edwards Flora W Mrs ⊙
Farlow E Edgar ⊙
Farlow Gertrude L ⊙
Fields Fred B ⊙
Fox Norman A ⊙
Furnas Philip W
Grantham Sarah M Mrs ⊙
Guilford Cash Store gro
Guilford College
Guilford Public School
Guilford Telephone Co
Hodgin John E ⊙
Hole Edgar T
Lamb Ernest E ⊙
Lamb's Auto Service
Lasley Callie M Mrs
Lindley Francis H ⊙
Lindsey Elbert M
Marshburn Allen J ⊙
McGuire Aubrey L
Meredith Clement O ⊙
Miller J Roddey jr ⊙
Millis Wm
Milner Clyde A
New Garden Cemetery
New Garden Friends Ch
Newlin Algie I
Nicholson Waller S
Osborn Chas F ⊙
Otwell Arch W
Peacock Andrew M
Peacock Wesley L ⊙
Pearson Jas L
Peele Jos H Rev ⊙
Pleasants Clyde S ⊙
Pleasants Mercantile Co
Pope F Russell
Presnell J Garland ⊙
Purdum E Garness
Ragsdale Virginia ⊙
Roberts John W
Roberts Rosa C Mrs ⊙
Sartin Geo H
Sartin's Beauty Shop
Setzer Fred S
Smith Lee S ⊙
Suiter Wm O
US PO Guilford College N C
Weston Ora S Mrs
White Eliz Mrs ⊙
White John G ⊙
White Sarah ⊙
Worth Arch ⊙
Worth Laura D ⊙
Worth Lina E ⊙

GUILFORD COLLEGE ROAD — (Changed to Winston-Salem road)

GUY—South from near 1206 W Wendover av, 1 west of Cleburne av

HALL—East from 1907 Freeman's Mill road
910 Sink Ralph F

HALL'S ALLEY—South from 514 Marsh, 1 west of Ashe

1504 Rucker Clarence C (c) ⊙
1505 Robinson Pinese (c) ⊙

HAMILTON LAKES — A residential subdivision along south side of Friendly road extd approx 2 miles west of city limit

Ashland dr residences

— Smith Julius C ⊙

Henderson dr residences

— Laird T Holt ⊙

Southeastern Building, 8th Floor

INSURANCE—ALL KINDS

Established 1902

Merrimon Ins. Agency Inc.

Phones 8129 and 8120



Lowman Motor Co.

Distributors

Studebaker Motor Cars

300 BELLEMEADE

Phone 3-1727





**RIERSON
BROS.**

"We Weld It"

Electric
and
Acetylene
Welding

Boiler
Repairing

236 S. Davie

PHONE

2-0692

Need
Financial
HELP?
Consult
The

**Personal
Finance
Corp.**

216-17
Piedmont
Bldg.

**CHARACTER
LOANS**
No
Security
Required



Geo. F. Daly, Inc.

Distributors

Dodge and Plymouth Motor Cars
Dodge Trucks



306 EAST MARKET ST.

PHONE 2-1122

HAMILTON LAKES—Contd

Nutbush rd residences
— Johnson Glenn R ©
West Kemp rd residences
— Morton Jos R ©
1067 Vacant
1068 Zane Edw R ©

HAMPTON—West from 206 Adams,

south of Guilford
1001 Maynard S Amos ©
1003 Williams Harris J ©
— Horton S Martha nurse
1005 Morgan Archie G ©
1007 Johnson Chas L
1009 Lemons Geo W jr

HANNER AV—South from Melview
(rear of Fair Grounds), I west
of Hardie

1403 Collier David M
1407 Lashley Ollie L Mrs
1411 Travis Jas H
1419 Strickland Ellis A ©
1423 Truitt Robt M
1424 Vacant
1425 Laster H Haywood
— Laster Chas B

HARDIE — South from Melview
(rear of Fair Grounds), I west
of Valley Park dr

1401 Akins Theo (c)
1409 Oakes Rosie Mrs
1411 Travis Clifton C ©
1415 Davis Jas F
1420 Bullyboy L Mattie Mrs ©
— Ellington intersects

1505 Mobley Jas F

1602 Coleman L Broadus ©

1608 York Ira E ©

— Pine Bluff intersects

— Maywood intersects

HARDIE EXTENDED — A continuation

of Hardie, east and west
from 2000 block of Florida
— Ashby Edgar
— Ashby Jos
— Jannie Edgar
— Puckett Wm L

HARRINGTON — East from 1309

Randolph av to 1409 Asheboro
804 Daves Raleigh W ©
809 Cudworth Jos F ©
— Plymouth intersects

900 Ward Chas L

902 Stevens H Vance ©

903 Little Wm H

— Mumford Chas E

HARVARD (H Pk W)—Northwest

from O Henry dr, 2 south of
Winston-Salem rd
4206 Smith Terrill H
4211 Boggan Annie M Mrs
4215 Wilkinson Cecil J
4217 Crutchfield Javan L
4302 Fogleman P Ray
4306 Cates Jas M
4315 Nichols Mamie F
4317 Kindley Wm E
4321 Butler Herbert O
4322 Moore Wm C
4326 Henderson Ray
4327 Sigmom Wm B
4329 Thompson Wm A jr
4331 White J Harold ©

HASSALL (also called Hillsboro)

—East from 429 Gillespie, I north
of E Washington extd
2007 Dansby John B (c) ©
2008 Hayes Danl (c)
2009 Whites Jesse (c) ©
2010 Vacant
2012 Parker Wade (c) ©
2017 Roberts John (c) ©
2018 Haden Ell (c)
2021 Haith Walter (c) ©
2022 Fuller Lucille (c)

HAYDEN—West from 2906 High

Point rd, I south of Grimsley
2710 Rogers W Owen

HAYNES — South from 241 W

Whittington
1106 Bratton Rosa (c)
1110 Tate Wm B (c) ©
1112 Wilson Chas B (c)
1114 Vacant
1116 Jackson Tula (c)
1118 White Hattie (c)
1120 Smith Henry (c)

HAYDEN—West from 2906 High

Point rd, I south of Grimsley
2710 Rogers W Owen

HAYNES — South from 241 W

Whittington
1106 Bratton Rosa (c)
1110 Tate Wm B (c) ©
1112 Wilson Chas B (c)
1114 Vacant
1116 Jackson Tula (c)
1118 White Hattie (c)
1120 Smith Henry (c)

HAYDEN—West from 2906 High

Point rd, I south of Grimsley
2710 Rogers W Owen

HAYNES — South from 241 W

Whittington
1106 Bratton Rosa (c)
1110 Tate Wm B (c) ©
1112 Wilson Chas B (c)
1114 Vacant
1116 Jackson Tula (c)
1118 White Hattie (c)
1120 Smith Henry (c)

1204 Howard Katie (c)
1206 McDowell Alex (c)
1212 Chavis Beulah (c)
1216 Watkins Edw (c) ©
1218 Strickland G Herbert (c) ©
1222 Headen Philip (c) ©
1225 Young Thos R (c)
1225½ Shoffner Jas M (c)
1227 Clems Elzie (c)

HAYWOOD — West from 937 S

Cedar
504 Moore Jas M (c)
505 Williams Cecil (c)
506 Sanders Thos (c)
507 Christian Nellie (c)
508 Williams Geo (c)
509 Sloane Frank (c)
510 Kennedy Wm (c)

Hinton begins

511 Austin Julius B (c)
512 Rhinehart Rosa (c)
513 DeJournett Albert (c)
514 Haith Colassie (c)
515 Herbin Mamie (c)
516 Gray John (c)
517 Patterson Danl (c) ©
518 Johnson Jas (c)
519 McCray Katie (c)
520 McNeil Edw (c)
521 Williamson Jessie M (c)
522 Florence Bethel (c)
523 Parsons Wm (c)
524 Keck Wallace (c)
525 Mobley Edw (c)
527 Ginyard Mary (c)
529 Crawford Robt (c)
531 Lance Coy S (c)
533 Cheeck Adele (c)

Dick intersects

618 Gregory Commie R
620 Johnson Chas J ©
621 Gibson Lela E Mrs
622 Coble John B

Dillard intersects

705 McClintock Chas R ©
707 Thomly Salem A ©
708 Stewart Alf C

Silver av intersects

809 Leagans Lena Mrs
810 Hilliard Wm H exp
811 Harris Annie E Mrs
812 Greensboro Rest Cottage
— Andrews Eliz O
815 Mitchell Paul H
817 Touchstone Henry E ©

Gregory intersects

900 Williford Alton G
902 McCluskey Harry L ©
904 Dowdy Vida E Mrs ©
— Phillips Mattie T Mrs
906 Varner Marvin S

Highland intersects

1000 Vacant
1001 Johnson Wm H
1003 Spivey Moses W
1005 Jennings Georgia A Mrs ©
1007 Dykes Walter W ©
1008 Holden Alvin
1009 Bland Homer J
1009 Walker Chas ©
1010 Vacant
1011 Mesley Mary R Mrs ©
1012 Heath Troy W
1014 Vacant

Lexington av intersects

1103 Walker Garmond A gro
— Freeland J Vance meats
1105 Strunks Ross P ©
1107 Wofford Roy B
1114 Edmondson Chas H

HENDLEY—East from 336 Church

to Summit av
202 Culbertson Otis S
— Wrenn Floyd E
203 Vacant
204 Currin C Carroll
— Edwards Dace L
— Woodward Jas
207 Taylor C Edw ©
— Bandy Sallie M Mrs

HENDRIX E—East from 900 N Elm

111 Leftwich Apartments
Apartments:
1 Oakley Otis
2 Vacant
3 Stadium Abr
4 Bethancourt Louise E Mrs

Street continued

112 Cain Claude W
113 Reaves Virginia S Mrs ©
115 Shaw J Bernard
117 Nelson John C

Magnolia intersects

201 Parker Jesse T
204 Miller Frank T ©
205 Ellington Arth G ©
206 Thomas Lawrence A
207 Thomas Chas B ©
208 Hunt Oscar M ©
209 Alexander Jennings B
210 King Robt R jr ©
211 Grubbs Oliver L
— Olive intersects

201 Lewis Wm A
303 Greenberg Saul S
305 Dishner Paul J
307 Mengel Carl W
309 Smith Claude F ©
311 Bridges Rufus T
315 Johnson Debona T Mrs
317 Jackson Robt O
— Major Jas B
319 Crews Chas F ©
321 Reaves Mary B Mrs
— Mendenhall P Alex
— Church intersects
411 Whaley Winfred W ©
— Chestnut intersects
415 Hartsook Chas H jr
415½ Vacant
525 (925) Vacant

HENDRIX W—West from 901 N

Elm
105 Schenck Rebecca ©

HERTFORD—West from 1504 Free-

man's Mill rd, I south of Rich-
ardson
802 Duren Jas N
811 Bostian Hoke R ©
813 Rumley Aaron E ©
817 Jackson Clyde W
— Gregory intersects
921 Gabriel Katie G Mrs ©
924 Matthews Thos R ©
925 Vacant
928 Vacant
— Highland av intersects
1001 Mitchell Daisy B Mrs ©
1003 Williams Chas E interior
— decorator
1006 Bolejack Nellie I Mrs ©
1008 Barts Irvin W
— Lexington av intersects
1206 Yow Fletcher
— Glenwood intersects

HEWITT (Pomona Mills) — West

from 20 Latham
1 Oates Chas P
2 Peoples Burty A
— Watkins intersects
3 Edwards Norman
4 Marr John A
7 Bridges Mary L Mrs
8 Watkins Lonnie G
10 Brady Earl
13 (7) Henley Ambrose G
15 Jenkins Thos L
— Oak intersects
17 Vacant
19 Saferight H Frank
21 Watkins Lula Mrs ©

HIATT—West from 118 Bruce av,

I south of Spring Garden
2101 Eldridge Walter W ©
2105 Melvin Geo R
2106 Rees Floyd A ©
2107 Bechtelheimer Janie M Mrs ©
— Stubblefield Robt L
— Leonard Jos A
— Wilson Worth
2111 Phillips Parker D ©
— Phillips Naomi R Mrs nurse
2113A Thompson Harris V
2113B Trogdon Penn C
2115 Lee Robt E
2117 Mann Robt gro
— Cameron intersects
(Not opened for 3500 ft)
— Park ter intersects
2808 Furman A Ray ©
2812 Owen Wm B
— McManus intersects

HIGGINS AV—East from 2400 blk

S Elm extd
— Barham John T
— Covert Lillian R Mrs ©
— Covert Robt M ©
— Covert Wm B

HIGH—South from 999 Armstrong

to 1016 E Bragg, I east of Ben-
nett
400 Jackson Otis (c)
401 First Congregational Church
(c)

Ireland intersects

A. K. MOORE

MOORE & TURNER

ALAN TURNER

REALTORS — SALES — LEASES

APPRAISALS — DEVELOPERS — PROPERTY MANAGEMENT

113 STAFFORD PLACE

TEL. 4157

HIGH—Contd

- 402 Gilliam Bertha (c)
403 Seay Sol S Rev (c)
404 Neil Wm (c)
406 Jeter John H (c)
409 Scarletta Jas J Rev (c) ⊙
410 Wells Ada G (c) ⊙
410½ Chambers Bertha (c)
411 Reddick Emanuel M (c) ⊙
412 Stewart John C (c)
414 Cade Ebb
415 Carpenter Vernon C (c) ⊙
416 Wilborn McCoy (c)
417 Bethea Rudolphus D Rev (c) ⊙
418 Watson Carey W (c) ⊙
419 Dillard Jas W (c) ⊙
420 Sanders Dalmus (c)
421 Roseboro Walter (c)
422 Kemp Jos (c)
423 Greer Frank (c)
424 Galloway Fannie (c) ⊙
425 Judd Jas C (c)
429 Raines Oscar (c) ⊙
- Correll intersects**
500 Brown Floyd (c)
501 Market Basket Gro
502 McCullough Lila (c)
505 StStephen's Christian Ch (c)
512 Miller Ernest B (c)
513 Mills Walter (c)
514 Holt Kinchen C Rev (c) ⊙
515 Webb Eliz (c)
516 Palmer Addie M (c)
517 Motley Fannie (c) ⊙
518 Banner Wm (c)
519 Cobb Eula (c)
520 Jones Ira (c)
521 Cobb Lawrence (c)
521½ Nichols Noce Rev (c)
522 Henry John W (c)
524 Gilmer Elijah J (c)
524½ Cursey Daphne (c)
525 Dawson Geo T (c) ⊙ mus
tchr
- 526 Wilson Nannie M (c)
526½ Vacant
527 Vacant
528 Mack Danl (c)
528½ Stradford Wm (c)
529 Stephens Robt P (c)
530 Dilworth Wesley (c)
530½ Dillard J Raleigh (c)
531 Brooks Banks B (c) ⊙
532 McDonald Rosa (c) ⊙
533 Jones Ulysses (c)
536 Gilmer Lula (c)
537 Headen Bettie A (c) ⊙
- Lee intersects**
603 Day Chas (c)
604 Graham Hector (c)
605 Caddy Henry (c)
606 Donnell Nellie (c)
607 Johnson Arth (c)
607½ Feay John (c)
608 Rice Martha (c)
609 Allen John P (c) ⊙ gro
609½ Allen John P (c)
610 Price Romie (c)
610½ Camp Lottie (c)
612 Scales Henry (c) ⊙
613 Jones Bertha (c) ⊙
615 Lighty Elmora (c)
616 Palmer Sallie (c) ⊙
617 Burton Mozelle (c)
619 Isley Danl (c)
620 Walker Wm (c)
- Bragg intersects**
Douglass intersects
901 Anderson Jas B (c) ⊙
901½ Vacant
903 Cox Cora (c) ⊙
904 Rhyne Bernard (c)
905 Slade Annie (c)
906 Rikard Monthus Z (c)
907 Jones Laura (c)
909 Austin Minerva (c)
912 McClintey Jos (c)
916 Headen Irene (c) ⊙
Boney Lessie (c) ⊙
- Morris intersects**
HIGH POINT RD—Southwest from
nr 2100 W Lee to city limit
2100 Cooper's Service filling sta
and gros
2106 Payne's Pig-N-Chicken Bar-
becue
2110 Horton Motor Lines Inc
Morton Chemical Co
- Patterson intersects**
2200 Gates Viola C Mrs ⊙
2202 Stephenson Eng
2206 Diamond Gurney H ⊙

- 2206½ Stevenson David M ⊙
2208 Russell Clester C
- Melview intersects**
Husbands intersects
2405 Saunders John L
Stevenson Wm H
2411 Greensboro Coca-Cola Bottling
Co Inc
2418 Dixie Pig Barbecue
2420 Smith Sidney E
2421 Pauls Gus C ⊙
2422 Barefoot Bunyan W
2423 Auten John M
2424 Williamson John W gro
2425 Bennett Clarence L
2426 Weaver Alex A
2501 Burnside Ellison D ⊙
- Ellington intersects**
Oak Grove intersects
2510 Pembroke Leonard V ⊙
2512 Jones Henry E ⊙
2513 Lawrence Wells S Rev
2515 Hill Ronald T
2516 Weaver Carroll O ⊙
- Maywood intersects**
2524 Bowman Mason
2528 City Elec Machine Repair Co
- Williams intersects**
Ellington intersects
2600 Bilbro's Gro & Service Sta
2601 Glenn Robt V
2603 Kennedy Sol B ⊙
2604 Ingram Robt N ⊙
2605 Vacant
2606 Sharp Geo H ⊙ exp
2607 Robinson Geo A ⊙
2609 Warrick Vinton P
2613 Kearns Eng W ⊙
- Bailey intersects**
2615 Hardy Willard E ⊙
2616 Hill Wm T
- Vaughan intersects**
2700 B & C Food Shops Inc
2706 King Hector S
- W Court intersects**
2800 Fox Connie D
2802 Conrad Vann W ⊙
2804 Welch R Glenn ⊙
2806 Payne Jos H
2807 Williams Edgar L ⊙
2808 O'Quinn Lewis B
2809 Brandon Wm O
- Grimsley intersects**
2900 Smith Albert B ⊙
2901 Bilbro Walter L ⊙
- Hayden intersects**
2906 Ellner Chas W
Hebrew Cemetery
(City Limit)
Beasley Austin V ⊙ auto repr
Brantley P Adam
Carolina Club
Creighton Jas P
Davis John F ⊙
Donaghy Donald L
Edwards Marvin E
Flournoy Artie ⊙
Garretts Service Sta & Trailer
Park
Gboor Auction & Salvage Co
Hamlin Robt C
Harper Tate H (c) exp
Heffner Lillie C Mrs ⊙ gro
James W Grady uphol
King Roxie A Mrs ⊙
LaRue Danl L ⊙ bldg supplies
Ledwell Jas M ⊙
Lemons' Garage
Lucas Edwin F ⊙
Mason Lawrence V
Oakhurst Swimming Pool
Pugh Chas E ⊙ real est
Red Pig Restr
Sou Chemical Co
Thomas Guy J auctioneer
Walden Hugh B ⊙ used cars
Ward Ebbirt S ⊙
Williams J Speed ⊙
Yow Floyd T ⊙ sand and
gravel
Guilford Memorial Park
- HIGHLAND AV—**South from 1025
Spring Garden, I east of Lexing-
ton av
517 Gove Anna M ⊙
524 Cobb Benj F
526 Warren Earl D ⊙
Hodge Emile J
527 Long J Walter Rev ⊙
Walton Verne D
528 Phelps Louis P jr
Cohen Alvin
529 Hunt Henry W ⊙
531 Lucca Jos A

- 533 Foushee Wade H
Ralls Flora E Mrs ⊙
534 Campbell Danl W ⊙
535 Cox Rufus C ⊙
536 Capel Frank R ⊙
537 Kelly John J
538 Chandler John H
539 Lithgo Saml J jr
540 Britt Roscoe B
544 York Wade C
- Oakland av intersects**
Southern Ry intersects
603 Crawford Herman E
610 Apartments
1 Smith Lawrence J
2 Moose Ida L Mrs
3 Cable Rupert W
- Lee intersects**
706 Clegg Jas W Rev ⊙
707 Donivant Nellie Mrs
709 Cagle Dora A Mrs
710 Vacant
712 Reece Lawrence K
Mitchell Woodrow W
713 Turner C Bernard
714 Parrish Edgar R
- Union intersects**
805 Swain Stark H ⊙
806 Cagle Newman W
807 Pugh Jos L
808 West Minnie J Mrs
810 Thomas C Marvin
812 Ivey Rolie H Mrs
Elliott Valda Mrs nurse
814 Bell Saml V
Bell Grace Mrs nurse
815 Woods Floyd ⊙
816 Royal Jos F ⊙
817 Hilton Nannie E ⊙
- Haywood intersects**
909 Biddy Gilbert B
910 Kelley Jos B
911 Wilson Francis M ⊙
912 Helms Jas E
913 Simpson Geo A ⊙
914 Vacant
917 Newnam Jas T
918 Nelson Walter J
921 Bradley Vester C
922 Johnson Gerrie C
- Richardson intersects**
1001 Stout W Harrell ⊙
1003 Stout Mattie L Mrs ⊙
1004 Michael Warden W
1005 Costner Sarah E Mrs
1006 Bolejack Jas W ⊙
- Hertford intersects**
1106 Garner Arth B
1108 Hayworth R Douglas ⊙
1109 Osborne Hugh T ⊙
1112 Howerton L Braxton
- Oak intersects**
1207 Matthews Hal G
1208 Pickeral Wm C
1210 Bishop Jacob L ⊙
1215 Fesmire Emmett A
1220 (1221) Vacant
1306 Henley Mary E Mrs
1308 Garner Clinton L
Florida av intersects
(Street continued as Pugh)
- HIGHLAND PARK WEST —**A resi-
dential section bey western city
limits, reached by Winston-Salem
rd
- HILL —**North from 981 Battle
Ground av, I west of Greenhill
Cemetery
at ry Gboro City Maintenance Dept
880 Swygert John C (c)
A & Y Ry intersects
W Bessemer av intersects
1003 Montgomery Walker W
1007 Booker Wm G
1009 Ray Lexie L ⊙
- Wendover av intersects**
1106 Laubenheimer John H ⊙
1109 Heiss Marion W ⊙
1110 Betts Earl R ⊙
1111 Bailey Wm B
1112 Causey Jack S ⊙
1113 Pressly Wm A jr ⊙
1114 Ward Benj T ⊙
1115 Pate Fred J Dr ⊙
1116 Caldwell Harry B
1117 Clendenin Harry H ⊙
1118 Page Thos B ⊙
1119 Little Ford D ⊙
- Northwood intersects**
1200 Tillman Jos C
1201 Dillard Stark S ⊙
1202 Lewis Richd H ⊙
1204 Ham Leon M ⊙

Schiffman's
LEADING
JEWELERS
SINCE 1893

*Diamonds
Jewelry
Silverware
China
Glassware*

**ART
and
GIFT
DEPT.**

**225
S. ELM
Tel.
5146**

**AUTO
LOANS
AND
REFINANCING**

**30-Minute
Service**

**AUTO
FINANCE
CO.**

**459 W.
Market St.**

**PHONE
2-0193**

The Keeley Institute

Forty-Eight Years Successfully Treating Whiskey and Drug Addictions

447 West Washington

Phone 4413

HILL—Contd

1214 Taylor John A ⊙
1218 Smith Egbert W jr ⊙

HILLCREST DR — North from 1500 W Market

Madison av intersects
Northfield intersects
Fairmont intersects
400 Hammer Ida S Mrs ⊙
403 Appel Geo J ⊙
405 Phillips Walter S
407 Bangs Albert C
409 Johnson Marvin P
410 Walfort Harry
412 Dunn Paul W
413 Koury Widiah

HILLSBORO — East from 223 Gillespie to Maplewood Cemetery

HILLSIDE DRIVE—North from 510 Guilford av, I west Prescott

Fairmont begins
302 Manz Jacob A
304 Osborne Robt L
306 Whittington Elmer G ⊙
308 Schwab Milton M ⊙
310 Lynch Howard H
312 Sumner Jennie T Mrs ⊙

Courtland intersects

402 Rose Chester A
404 Foster Wm B ⊙
406 Kearns C Elbert ⊙
407 Ademy Louis J ⊙
408 Woodward Clarence T ⊙
409 Shore Burrell J jr
410 Smith J Thos ⊙
411 Tysor Ray J ⊙
412 Sampson Elbert H
413 Cashion Glenn
414 Brinkley Wm L ⊙
415 Barnes Ruth M Mrs ⊙
416 McKeel C A
417 Russell Lon D ⊙
418 Lamb Chas R
419 Austin Thos W ⊙
420 McLean Jos L ⊙
421 Cook Harry E ⊙
422 Sidden Lee T ⊙
425 Marnor Stanley

Lakeview intersects

500 Troxler Edw A ⊙
504 Scarborough John F
506 Farriss Wm E
507 Nigh Victor C
509 Martin Geo D

HILTON'S SQUARE — East from Carrigan's ct, I south of Market

HINTON—South from 509 Haywood

511 Austin Martha (c)

HOBBS (Fairfield)—North from 230 Battle Ground av

Fuller Saml (c)
Guy Arth (c)

HODGIN—South from 701 Terrell to Garrett

110 Cymes Houston T
Hill Cary G
Petty Hal W ⊙
Weir Jas F ⊙

HOLBROOK—West from 1000 S Ayeock

1506 Isley Oscar E ⊙
1507 Gaither W Thurman
1508 White Rosa C Mrs ⊙
1510 Towe J Gabriel go
1511 Cox Dora E Mrs ⊙
1515 Reich Russell S

Fuller intersects

1607 Kimbro Myrtle Mrs
1609 Betts Jas A
1611 Johnson Luther F
1625 Hutchinson John A ⊙

Warren intersects

1701 Dye Jas
1702 Shore Douglas D
Shore Theo W
1704 Mills C Gaither
1705 Westmoreland Lake O Mrs
1707 York D Marshall ⊙
1708 Thompkins W H Co (whse)
Lipe Motor Lines (whse)
McCloud Transfer Co (whse)
1709 Barnes Otto F
1711 Carter Jasper G
1716 Purgason Annie L Mrs
1720 Maness Lucian P ⊙
1726 Sellars W Fred

HOLDEN ROAD —North from intersection of Winston-Salem rd and Ashland dr to Friendly rd, running thru Hamilton Lakes

109 Burgess Wm P ⊙
508 Smith P Lee ⊙ ⊙
— Burgess Alex G ⊙
— Kent Burton D
— Weavers Sid Barbecue restr

HOMELAND AV (Proximity) — North from 4th, 2 east of Summit av

1200 Bain J Floyd
1201 Garner Lexie
1202 Blum Kelly M
1203 Hinson E Pinkney
1204 Haithcock Harry A
1205 Carter J Edgar
1206 Deaton Robt H
1207 Green Mamie Mrs
1208 Nix Wm H
1209 Vornadore Lloyd
1210 Allred Edw W
1211 Hobbs Walter E
1212 Riley John C
1213 Shaw Chas N
1214 Chambers Edw L
1215 Riley Macedonia D
1216 Smith Bletcher O
1217 Brady Clarence E
1218 Carroll Wm T
1219 Michael Clarence M

Meadow intersects

HOMEWOOD AVENUE (SF) — North from 3004 W Market

— Deen Geo D
102 Vacant
104 Klutz Wm A ⊙
107 Flynn C Paige ⊙
109 Robinson Jas S
113 Vacant
114 Hutchison Gilbert M
115 Vacant
117 Albright Harold D

HOOD PLACE (I Pk) — Northeast from 805 Sunset dr to Carlisle rd, I east of Woodland dr

801 Perrin Geo E ⊙
803 Voehringer John K jr ⊙
— Latham J Edwin ⊙

HOUSTON — West from 616 S Spring

404 Swink A Lee
406 Beale Mary M Mrs
— Cedar intersects
506 Moore Coats F ⊙
Johnson Woodrow
508 Altman Melvin I
509-13 Clegg C B Coal Co Inc
510 Kilby Wilburn
512 Hooks Essie G Mrs
514 Smith Norcom B
515 Haliburton Claude H

HOWARD — South from 2416 Sherwood, I west of Northridge

800 Alderman Jess L ⊙
804 Geissinger Geo A
805 Taylor Harold C
806 Petty Robt S
808 Saleeby Theo R ⊙
Saleeby Adele S Mrs
809 Wyatt Waldo R
811 Mundy John M ⊙
812 Bennett Wm P ⊙
813 Ogburn Levy E ⊙
817 Skallings Clarence W
819 Cable Odell

Spring Garden intersects

913 Howard St Lunch Rm
1000 Mock Judson Voehringer Co of N C Inc hosiery mfrs
1007 Leagan Hugh G confr
1013-15 Mi-Own Service Sta

HUBBARD (Proximity) — North 4th, 8 west of Summit av

3 McQueen Ernest B
5 Brasher Ellis M
6 Maness Roy H
7 Tucker Carl E
8 McQueen Ira L
9 Lowery Wm
10 Vacant
11 Vacant
12 Maness Hubert
— Meadow intersects
13 Cobb Sample B
14 Morrison Jas L
15 Neighbors Dewey E
16 Boone Frank

17 Barton Wright R
18 Blevins Virgil Y
19 Strickland Harvey W
20 Murphy Jesse G
21 Lovelace Lonnie L
22 Smith Garland B
23 Lovelace Realy H
24 Leach Iola Mrs
25 Jordan Gurney G
26 Trantham Jesse
27 Lowery Alice
28 Curtis Garnett F
29 Collins G Pembroke

6th intersects

30 Mays Garland D
31 Heath Smith W
32 Peeden Herman W
33 Craver L Paul
34 Roberts Virgil Z
35 Dawson Robt L
36 Hudson Edw A
37 Lanning J Harvey
38 Jones Thos W
39 Brame John T
40 Webb R Harold
41 Lisenby Alex W
42 Faircloth Grady M
43 Hall Dewey E
44 Moore Rass E
45 Cochran W Lester
46 Holloman Sherman J
47 Smith Vernon
48 Lemons Curtis W
49 Lemons Walter R
50 Kallam Ralph
51 Cockerham Geneva Mrs
52 Manuel Angie S Mrs
53 Caviness Wm S
54 Kirkman Wm B
55 Russell John R
56 Brewer Jas L

HUBBARD (Revolution) — North from 9th, 3 west of Vine

1 Burke Alvis A
Burke Cora E Mrs bdg
3 Joyce Jettie M Mrs bdg
4 Stone Geo P
5 Blake Barney A
7 Dandridge Othmer
8 Hobbs Gaither M
9 Montgomery John A
10 Montgomery Frerre W
11 Stutts Harry C
12 Livengood Geo H
13 Gauden John C
14 Caddell Archie C
15 Royal John B
16 Phillips J Marvin
17 Ross Tilman J
18 Britt Manley C
19 Johnson Mary E Mrs
20 Wray Wm J
21 Smith F Redding
22 Bennett Robt G
23 Ritter Martha A Mrs
24 Brown W Paris
25 Grady Ulysses S
26 Ward Wm A

10th intersects

27 Apple Wm A
28 Riddle Alton L
29 Ritter J Lennie
30 Williamson Claude A
31 Rhodes M Luther
32 Shuller Jas
33 Lowe G Dewey
34 Manuel L Gaston
36 Manuel P Odell
38 Smithy Alf J

HUBBARD (White Oak Mills) — North from 11th, I west of Cypress

11 Haithcock T Grady
12 Amos Chas J
13 Wilson Sallie J Mrs
14 Hayes Wm M
15 Ward Clarence T
16 Tippett John R
17 Newman Robt P
18 Stanley Walter W
19 Bean W Ernest
20 Walters Clyde C

12th intersects

21 Phillips John F
22 Morris Henry A
23 Burnside Otto
24 Loman R Edw
25 Wyrick Walter R
26 Whitte Walter R
27 Craddock Frank W
28 Brown Eber L
29 Manley Cammie Mrs
30 Whitt Clarence C
31 Kennett Jesse G

GUILFORD
NATIONAL
BANK

WASHINGTON
SQUARE
Member
FEDERAL
RESERVE SYSTEM
FEDERAL DEPOSIT
INSURANCE CORP

JOHN
H.
BONITZ
General
Contractor
Home
Insulation
Pipe and Boiler
Covering
Cold Storage
Rooms
Sound Control
330
BELLEMEADE
PHONE
8175

MENDENHALL'S Inc.

Mendenhall's Good Lumber Since 1884

PHONE 2-0417

ASHE AND LEWIS STS.

Lumber, Building Supplies, Millwork, Hardware, Certainteed Products

HUBBARD (W O M)—Contd

- 32 Hughes Jas A
33 Haynes M Glenn
34 Williamson Wm A
35 Wyrick Lillian Mrs
36 Sanford Lillie
37 Wall Jos H
38 Johnson L Frank
39 Steed Harris J
- 14th intersects
- 40 Blackmon Forrest
41 Redmond Flake D
42 Martindale Buford G
43 Wyrick Marvin O
44 Harris John W
46 Nall Earl E
48 Burger Nannie Mrs
50 Hester Saml L
52 Poe W Frank
53 Florine Anthony

HUDSON AL—West from 1020 S Cedar

- 705 Mintz Wm (c)
706 Perry Jas (c)
707 Kirk John (c) ⊙
708 Monteth Maggie (c)
709 Taylor Mary (c) ⊙
711 Johnson Mary (c) ⊙
714 Evans Jas (c) ⊙
716 Jackson Wm G (c)

HUFFMAN (Scott Park) — North from 1940 E Market

- 107 Wortham Benj (c)
109 Hood Roy T (c)
111 Suggs Lottie (c)
113 Darnell Wrenn (c)
116 Henderson Jas (c)
119 Donnell Victor (c)
120 White Weldon (c) ⊙
121 Jones Thos A (c)
123 Thompson Sadie (c)

Stamey intersects

- 201 Morehead Wm (c)
203 Parker Vernall (c)
206 Smith Jonah (c)
207 Robinson Manley (c) ⊙
208 Shaw Saml (c)
209 Lee Susie (c)
210 Grace Jas (c)
212 Gaffin Grady (c)
213 Tennant Robt T (c) ⊙
214 Vacant
214 1/2 Vacant
216 Jarrell Luther (c) ⊙
217 Cheek Flemming (c)

Byrd intersects

- 300 Hood Saml (c)
301 Barksdale Jas W (c) ⊙
302 Tolbert Loyalious (c)
303 White Fredk (c)
304 Burnett Annie (c)
305 Dick Monroe D (c) ⊙
306 Malone Monroe (c) ⊙
307 Hawthorne Eli (c)
308 Coble Geo G (c)
311 Thompson Wm E (c)

Albany intersects

- 405 DeVaux Leroy (c)
407 Pope Edw (c)

HUGHES—East from 211 S Davie

- 205 Clapp J A & Son blksmiths
206 Foster-Caviness Inc whol prod
211 City Welding & Spring Service Co

- 215 Dixie Roofing Co
223 Vacant

Farbis intersects

- 302 Hagan Dairy Supply Co
304 Ballard W P & Co Indry supplies
306 Blackwell H H Co mdse brokers
316 Motor Transit Co

HULL—(See Ward)

HUNT—East from 116 Wilson, 1 north of 800 blk of W Market

- 812 Wilson Lewis H ⊙

HUNT (Pomona Mills) — East and west from 7 Latham

HUSBANDS—West from 2400 High Point rd, 1 south of Patterson

- 200 (1302) Vacant
306 Summers Alonzo (c) ⊙
308 Lash Theo (c) ⊙
322 Raleigh Roosevelt (c)
326 Walls Flora (c)
332 Jeffers Jesse W (c) ⊙
340 Craig Wm L (c)

- 342 Coles Henry (c)
344 Raleigh Columbus (c)
346 (1114) Mendenhall Tyler (c)

INDEPENDENCE RD (Kirkwood) —West of Colonial av, 1 north of Liberty dr

IRELAND—West from 1120 Haynes to Freeman's Mill rd, 1 south of Whittington

- 110 Gethsemane Baptist Church (c)

Gray intersects

- 210 Johnson Louise (c)
212 Hamp Jas (c)
215 Rhodes Mitchell (c) ⊙
217 Hayes Harrison (c)
240 Floyd Geo (c)

Ashe intersects

- 506 Burch Annie M (c)
507 Crawford Geo (c)
508 Robinson Nancy (c)
509 Wilson Jos (c)
510 McCollum Cicero M (c)
511 Wiley John (c) ⊙
512 Richmond Leroy (c)
512 1/2 Ireland Jos C (c)
514 Vacant
515 Austin Bayliss S (c) ⊙
516 Caldwell Mattie (c) ⊙
517 Reid Ebro B (c) ⊙
518 Brown Oren (c)
520 White Cora (c) ⊙
521 Shuford Cora (c)
522 McGibbony Isabella (c) ⊙
523 Ireland John (c) ⊙
527 Smith Wm (c)
528 Robinson Louise (c)
529 Edwards Edw (c)
530 Freeman Gaither (c)
531 Matthews Mary (c)
532 Wadley Moses (c)
533 Washington Obelia (c)
534 Brown Mattie (c)
537 Glover Jos (c)

- Alexander Val (c)
539 Porter Amos (c)
541 Hicks Connie (c)
543 Richardson Fredk (c)

Bilbro intersects

- 600 Bethea Jas (c)
601 Manuel Acein (c)
602 White Jos (c)
603 Moore Serlena (c)
604 Enslow Hallie (c)
605 Chapman Uriel S (c)
607 Barnes Lucinda (c)
610 Christian Archie (c)
701 Vacant
705 Young Wm (c)
707 Smith Alvin (c)

Archer intersects

- 804 Glover Sadie (c)
806 White Wm H (c)

Orchard intersects

- 901 Powell Jennie (c) gro
903 Powell Jennie (c) ⊙
907 Wilson Enice (c)
909 Gilliam Annie (c)
911 Smith Early (c)

Cedar ends

- 913 Dawkins Jas (c)
914 Searcy Geo (c)
915 Vacant
916 Morehead Jas (c)
918 Bynum Miller (c)
920 Lee Eliz (c)

IRVING PARK — A section west from north end of N Elm

IRVING PL (Irving Park) — West from opp 1608 StAndrew's rd, 1 north of Sunset dr

- 204 Cargill J Ralston jr ⊙
205 Banner Allan C Dr ⊙
208 Jeffress Edwin B ⊙
210 Humphrey Lyndon M ⊙
- Birch la intersects
- 304 Young Jas R ⊙
306 Blum Sydney M ⊙
310 Fox Jared C

ISABEL (Formerly Isabella)—East from 900 Magnolia to Church

- 202 Moore Chas E ⊙
Warren Cora M Mrs
204 Griffin Jas L ⊙
206 Fulton J Carr
206 1/2 Goodwin John D
208 Vacant
209 Davis Walter B ⊙
210 McLin J Gilbert
Critz Lena C Mrs
Turner Frank B

- 211 Well Chas L ⊙
213 Lewis Sudie V Mrs ⊙
215 Tatum Saml C

Olive intersects

- 302 Anderson Clarence E ⊙
303 Sturm M Stanley ⊙
304 Cude L Lee
305 McGlamery Ann Mrs
306 Sharp E Wilbur ⊙
307 Vacant
308 Vacant
309 Crabtree Thos ⊙
311 Ballard Robt J
312 Wilson Lucius T ⊙
314 Stanley Roy W ⊙
Blanton C Steele
315 Gorrell Linda Hendrix Mrs ⊙
Banner Wm P

ISLER (Lathamtown)—West from Brandt, 1 north of High Point rd extd

(beyond limits)

IVY—South from near 1919 E Market, 1 east Booker

- 613 Williamson Adam (c) ⊙
617 Williamson Jas W (c) ⊙
704 Craig John (c)
706 McAdoo Wm (c)

JACKSON—South from 715 Walker av

- 310 Barrier Ira D ⊙
312 French Luther G
314 Demetrelis Gus C ⊙
- Morehead av intersects
- 405 Thrasher Mabel K Mrs ⊙
406 Tunstall Mary K Mrs ⊙
Scarborough Madeline T Mrs
Clay N Carolyn nurse
408 Tonkins John H
409 Lineberry Wm C
Harden Lewis E
410 Sleight Howard F ⊙
412 Harper Emery A

Spring Garden intersects

- 501 Creech J Ballard ⊙
505 Robbins Wm F
507-33 Newman Machine Co Inc
machy mfrs
508 Gallimore Lloyd B genl contr
Lilly intersects
Lambert Foundry Co Inc

JACKSONVILLE — A settlement southwest of old city limits

JEFFERSON — South from 1501 Walker av

- 503 Laughlin Nell A Mrs
504 Mahala H Clay
505 Bolling Saml T
506 Sample R Ernest
507 Highfill Mattie B Mrs
508 Flaherty Earl V
509 Peeden Chas L ⊙
510 Rhodes Henry C ⊙
Smith Furman B
513 Coulson Lula E Mrs
515 Sampson E Eliz
517 Benton Jas N ⊙
518 Lloyd Marion B
519 Benton E Pearl ⊙
Benton N Belle ⊙
Benton M Eliz ⊙

- 520 Blair J Archie
Howerton R Morgan
521 Vacant
524 Patterson Mollie L ⊙
525 Crumpler Edgar A ⊙
527 Kelly H Monroe
531 Fulp Wm J ⊙
535 Johnson Geo E

JEFFREY'S AL—East from 613 Ashe

- 215 Foster Sadie (c)
217 Vacant
219 Long Annie (c)
221 Turner Clara (c)
500 Green Wm (c) uphol
502 Kenley Chas (c)
503 Wilson Lewis (c)
504 Jones Ernest L (c)
505 Bowling Jas (c)

JENIFER—Extension of Orchard to limits

- ### JENKINS (Revo)—North and south from 10th, 6 west of Vine
- 2 Bailey Thos
3 Bayliff Jack R
4 Lineberry Virgil N

PILOT LIFE Insurance Company



Serving
the
South
Since
1903

236 Commerce Place



DIXIE SALES COMPANY

Automotive Electrical Service
DELCO BATTERIES
DELCO RADIOS AND SERVICE
TIRES

Tels. 9754 and 5773

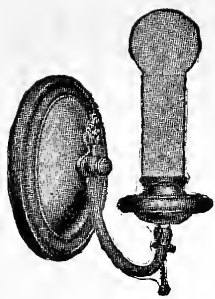

BORDEN BRICK & TILE CO., Inc.**BRICK — HOLLOW TILE AND BUILDING SUPPLIES****WESTOVER TERRACE****TEL. 8123**

**Gate
City
Electric
Co.**

**Wiring
Repairs**

**113 E.
GASTON ST.**

**PHONES
Office 7333
Night 2-2284**

**HUNT
BROS.**

**Plumbing
Heating**

**Air
Conditioning**

**Oil Burners
Stokers**

**211
W. Gaston St.**

**PHONE
2-0016**

JENKINS (Revo)—Contd

- 5 Sink David E
6 Clark Sarah E Mrs
10th intersects
7 Cagle Ransom H
9 Maness Herman A
10 Burke Wm J
11 Brady Edgar L
12 Tysor Chas D
13 Mendenhall David W
14 James Wm F
15 Smith Cecil
16 Hicks Ira W
17 Dodson Elsie C
18 Huff Jas L
19 Brady Lacy L
20 Hall Jesse J
21 Hobbs Lindsay
22 Freeman Fred F
23 Todd Benj C
24 Creed Henry L
25 Kiddle Julius M
26 Sams Alonzo M
11th intersects
28 Wrenn J Thos
30 Russell Everett
32 Beaver Carl G
34 Gordon Ellis L

JENNINGS—West from 900 S Aycock

- 1504 Smith Wallace M ☉
1507 Brewer Wm T

JOHNSTON—South from 359 W Bragg

- 703 Bratchett Rosa (c)
705 Culbertson Lawrence (c)
708 Smith Leroy (c)
709 Vacant
710 Solomon Lucille (c)
711 Donnell John (c)
713 Davis Alice (c)
715 Thompson Carrie (c)
717 Glover Annie L (c)
719 Fox Henrietta (c)
721 Vacant
725 Rogers Shack (c)
827 Bessent Dewey (c)
828 Moore Elijah (c) ☉
831 Johnson Roscoe (c) ☉
832 Williamson J Albert (c)
834 Byrd Thos (c)
836 Edwards Eliz (c)
838 Patterson Floyd (c)
Austin intersects
902 Warren Turner (c)
904 Johnson Wm (c)
905 Craig Harry W (c)
906 White Walter W (c)
907 Garvin Maggie (c) ☉
908 Bryant Jas (c)
910 Howard Matthew (c) ☉

JONESBORO — A settlement within city limits, now known as College Hts**JOYCE (Edgeville) — South from 1800 Ryan**

- 1528 Brady Ada Mrs
Jordan Alf I

JOYNER — South from 907 Spring Garden

- 609 Johnson Paul M ☉
610 Tiedeman John A ☉
611 Barger R Glenn ☉
612 Taylor W Raymond ☉
613 Smith U Grant ☉
615 Sykes Wiley A ☉
617 Henderson Arth T ☉
620 Smith S Ray
621 Marsh Jas Y ☉
622 Hunt Thos E ☉
624 Dean Robt L
625 Straughan Jas L ☉
626 Williams John W
627 Blackwelder R Lawrence
Blackwelder Jas S
628 Meredith Bessie R Mrs
629 Ivey Walter R
630 Apartments
1 Chames Geo A
2 Terrell Henry B
3 Wilmoth Ila J
4 Dean Arth J

JULIAN—East from 641 Ashboro

- 510 Oakes John E ☉
512 Vacant
513 Cheek Lena C Mrs
514 Whitt Walter E ☉
515 Rayle Geo W
516 Freeland Geo G ☉
517 Butler Howard L

518 Gilmore Clyde M Dr ☉

- 519 Hinkle A Hoyle ☉
Pearson intersects

- 523 Leonard Harvey A
524 Troxler Leslie C
525 Oliver Mack C ☉
526 Lovin Chas E
527 Ashburn Wm F Rev ☉
528 Royal Raymond P
531 Watson H Clyde

Martin intersects

- 600 Younts Braxton C ☉
601 Causey A Numa
602 Pulley D Russell
Butchart Robt L
603 Ritchie Ira M
604 Summers R Posey ☉
605 Bason John M ☉
606 Vacant
607 Heritage Julius D ☉
608 Clapp Luola R Mrs
610 Lippard W Oscar ☉

Martin intersects

- 611 Clapp Clarence A
612 Hudson Spurgeon V
614 Shoffner Augustus L
616 Glibreath J Wm ☉
618 Winn John J

Omaha intersects

- 703 Jones Grover L
704 Milton Saml G ☉
706 Meador W Fifi
708 Walker S Oscar ☉
724 Burgess Claudie E Mrs
Burgess W Maurice
726 Drake N Maxwell
Haas Thos J
728 Stubblefield Early W

Sevier intersects

- 731 Kent Reese B ☉ piano repr
732 Gerringer Carr E
733 Vacant
734 Thornlow Chas C ☉

Reid intersects**Bennett intersects**

- 736 Pickard R Elmer
800 Jordan John O (c) ☉
803 Peeler Silas A Rev (c) ☉
806 DeVault Clarence (c)
808 Bradshaw Katie (c)
810 Vacant
814 Levette Eliz (c)
815 Whitaker Thos (c)
817 Scales Thos (c)

High intersects**Best intersects**

- 901 Gilliam Chas W (c) gro
902 Gilliam Chas W (c) ☉
907 Rankin Chas W (c) ☉

Benbow intersects

- 1000 Vacant

JUSTALL COURT — North from 818 W Market

- 1-8 Justall Court Apartments
Apartments:
1 Mann Jos V
2 Holden J Ruffin
3 Omohundro Maggie W Mrs
4 Hauser Robt N
5 Thompson J Belle Mrs
6 Smith Clifford R
7 Younce Adam
8 Cowan Robt H jr

KENILWORTH—South from 1401 Walker av

- 506 Parks Jos J
510 Clapp Sherman C
511 Gibbs Carolyn H Mrs ☉
Stephens Harper A
512 Touchstone Wm L

Spring Garden intersects

- 720 Bolton Geo A
721 Edwards W Edgar
725 Capps John M

Cooper's Ia intersects

- 801 Alexander Roy

KENSINGTON RD — South from 2001 W Market

- 106 Dillard Jas P ☉
107 Jackson W Clinton jr ☉
108 Heine Frank R Dr ☉
109 Rudd T Fred ☉
110 Carter Wm T ☉
113 Markham Hassie D Mrs ☉
114 Draper Edna R Mrs
116 Bales Walter A ☉
117 Arnett Alex M ☉
118 Holden S Edgar ☉
120 Pritchett Ernest M ☉
122 Jones Willis O
Jones Myrtle E Mrs ☉

Sylvan rd intersects**200 Brockmann Otto R ☉**

- 202 Courtney Robt M Rev
203 Logan Robt F
205 Drake Leon R
206 Matlock Thos L ☉
207 McLeannan Danl C ☉
209 Cobb S Earle ☉
210 Clarida John W ☉
213 Miller Claudius H
214 Gardner J Herman ☉
215 Harris Frank P ☉
216 Pritchett Henry W ☉
217 Barwick Ruby H Mrs ☉
218 Walker Plutina L Mrs
Walker Pat A ☉
Walker Jas M ☉
Walker Wilsie A ☉
220 Gardner Florence F Mrs ☉
DeWitt Wm G
224 McRae Oscar B

Wright av intersects

- 301 Rowe Willis J ☉
302 Glass A Benj ☉
303 Brown Evelyn F Mrs
305 Eubanks Floyd R ☉

KERSEY—South from 900 Terrill to Garrett, 1 west of Hodgin

- 2018 Marley Oliver W ☉
2022 Ledbetter L Dees ☉

Franklin av intersects

- 2101 Coffey Thos J ☉
2103 Coffey Arnold B ☉
— Blackburn Noah H ☉
— Bulla Herbert F ☉
— Covert C Wesley ☉
— Keaton Walter A ☉
— Miller Howard S
— Nance Lonnie G
— Woods Roby
— Woods Dillard

KING — North from 321 Gorrell thence east to Macon

- Public Dray Lim (c) exp
315 Sou Converting Co Inc (yd)
Victor pl intersects

405-11 Sou Converting Co Inc junk**Pearson intersects**

- 515 South Atlantic Bonded Whse Corp
Standard Oil Co of N J (main tire depot)
Blue Bell-Globe Mfg Co (ship dept)
Cigarette Service Co Inc (whse)
Carolina Dist Co beer

Martin intersects

- 809 Jeffries Jos (c) ☉
813 Price Clarence P (c) ☉
815 Herring Alice (c) ☉
819 Broadway John H (c) ☉
823 Foust Jefferson D (c) ☉
824 Manning Jas D (c) ☉
825 Shields Maude (c) ☉
826 Crenshaw Walter C (c) ☉
829 Savage Frank (c)
831 Hood Leroy (c)
837 Jones Edw R (c)

Macon intersects**KIRKPATRICK PLACE (Kirkwood) —North from Cornwallis dr, 1 east of Lafayette av**

- 1508 Murphy Nettleton P ☉
2314 Vacant
2315 Coble Ralph P ☉
2317 Alred Evona G ☉
2320 Warwick Hight C Dr ☉
2321 Weant E Wayne

LAFAYETTE AV (Kirkwood) — North and south from 1004 Cornwallis dr, 1 west of Kirkpatrick pl

- 2307 Crawford Wm N ☉
2308 Ruzicka J Vernon ☉
2309 Davis Richd B Dr ☉
2312 Caldwell Willard
2316 Abercrombie Madge L Mrs
2317 Beard E Neilson ☉
2319 Whittington Perry B jr ☉
2320 Walker Erwin G ☉

Brookside dr intersects**Independence rd intersects**

- 2510 McAllister Jean E ☉

LAIN (Formerly Sugg) — South from 416 E Market

- 108 Brown Walter (c)
110 Moore Alice (c)
112 Heard Sarah (c)
114 Edwards Jas (c)
116 Poston John D (c)

LEON M. HAM --- Realtor

Sales — Rentals — Insurance

HAM BUILDING

TEL. 2-1276

LAIN—Contd

- 118 Moseley Calvin E (c)
120 Thacker Luvenia (c)
122 Glenn Raymond (c)
124-26 George Chas (c)

LAKE DR—North from 1200 W

- Market
100 McDonald Edw B (c)
103 Colvert Saml L
Hubner Robt W
108 Shuping C Leroy (c)
112 Whedbee Wm J (c)
Madison av intersects
202 Williams Herbert K (c)
204 Greene Harold A
Hampton intersects
306 Kay J Alf
308 Vacant
Guilford av intersects
402 Wilkins F Kent
404 Wilkins Jas D (c)
406 Moore Mary T (c)
Fairmont intersects
500 Mendenhall Marjorie S Mrs (c)
LeGwin Jas D
502 Sparling Floyd L
Courtland intersects
702 Anderson Murphy C
704 Ingram John P
708 Walker Jesse B
710 Funk Clarence M

LAKE DR W — West from 1041

- Battle Ground av at city water-works
— Gboro City Waterworks (reservoir)
1410 Vacant

LAKEVIEW — West from 420 Hill-

- side dr, I north of Courtland
600 Haugan Harold
604 Spencer Geo L
Mendenhall intersects
Woodlawn av intersects
904 Edgerton Paul C (c)
905 Williams Walter M
906 Halford M Eug (c)
908 Shelton O Bidwell (c) mfrs
agt

LANDRETH—East from 111 Dean,

- I south 1100 blk E Market
1100 Foster Evaline (c)
1102 Young Anthony (c)
1103 Vacant
1104 Walker Chas S Rev (c)
1108 Pennicks Danl (c)
1110 Austin Murphy F (c)
1115 Black Wm G (c)
1117 Gaines Wm (c)
1119 Haith Henry (c) (c)
1125 Blue Rebecca (c)
1129 Lowry Peter (c)
1131 Haith Foy (c)
1137 Scott Lilla (c)
Nocho intersects

- 1202 Johnson Carrie (c)
1206 Felder Frank (c)
1210 Hampton Lula (c)
1211 Hatcher Leville (c)
1212 Jackson Jas (c)
1216 Hyde Easter (c)
1220 Smith Thos (c)
1223 Evans Chas (c)
1224 Wright Wm M (c)
1225 Haith John (c)

LANE'S ALLEY — West from 1520

- Ashe
507 Harris Mamie L (c) (c)

LANGLEY — Southeast from 215

- Freeman's Mill rd (bey city limits)
— College Clnrs
2104 Langley Ross B (c)
2106 Bailey Paul E (c)
2108 Sutton Bertha Mrs
2114 Creak Thos L (c)
2118 Moore G Shafter (c)

LANGLEY AV—East from 2100

- Freeman's Mill rd, I south
Franklin av
— Eubanks W Scott (c)
— Keaton Marvin T
— Langley Wiley E (c)
— Moss Lee W (c)
— Nave Basil G (c)
— Purcell J Isaac (c)
— Scott June R (c)
— Turner Guy A (c)
— Vereen Stacy B

LARKIN—Southeast from 900 blk

- Trinity, 2 northeast of Asheboro
1715 Brown Taft (c)
Oxford intersects
1800 Hatchett Saml (c)
1803 Whitsett Early R (c) (c)
1807 Yvros Geo W Rev (c) (c)
1812 Miller Jos (c)
1813 Vacant
Cambridge intersects

LATHAM (Pomona Mills) — North

- and south from near 3818 Spring
Garden (Pom), 2 east of limits
2 Pomona Cafe
3 Pomona Mfg Co cotton gds
4 Pomona Drug Store
6 Self Serve Gro
Wharton begins
12 Baker John W
14 Hall Thos H
16 Setzer Jas W
18 Hoffman Orville L
19 Pharis Geo W bdg
Hewitt begins

- 20 Brewer J Fletcher
21 Booth Frank A
22 Farrington Marshall A
23 Sawyer Florence F Mrs
24 Mullinax Jos F
25 Tate M Owen
26 Stukes Jasper L
27 Godfrey Carl H
28 Temple Chas B
29 Cates Barney B
30 Russell John B
32 Roberts Allen B
33 Lipe David
34 Bradley Fannie M Mrs
Spring Garden intersects

- 102 Nall Jas H
103 Brown Jas A gro
104 Burt Lola C Mrs (c)
107 Causby Russell M (c)
109 Weaver Emmett B (c)
113 Hudson Frank A Jr (c)
Masonic dr intersects
201 Dobson Arnolphus N (c)
217 Brown Horace R
218 Ware Georgia A (c)
219 Rogers Alonzo O

LATHAMTOWN — A section at

- southwest extremity of city,
north of Buffalo Creek, bet High
Point rd extd and W Lee extd

LAUREL—North from 1312 E Mar-

- ket
110 Shoffner Lee (c) (c)
114 Benton Thos (c)
116 Hagins J Garfield (c)
118 Smith Wm (c)
120 Roddy Geo A (c)
122 Cain Beatrice (c)
124 Mark Jas H (c)
126 Burnside John L (c)
128 Shirley Jas H (c)

LAW — South from 1116 Perkins,

- I west of Logan
301 Gant Arlington V (c) (c)
303 Richmond Seymour R (c) (c)
305 Robinson Richd A (c) (c)
306 Moore N Daisy (c)
308 Flemming Wm (c)
Washington intersects
403 Black Geo (c)
409 (405) McLaughlin Early M
(c) (c)
409½ Vacant
411 (409) Bowden Ellis (c)
413 (411) Phipps Wallace (c)
Sloan intersects
501 Sloan John (c)
503 Freeman Julius L (c) (c)
505 Hampton Harding (c) (c)
507 Robertson Booker (c)
509 Shoffner Chas (c)
510 McMasters Sarah (c) (c)
512 Belton Jas (c)
Gorrell intersects

- 606 Hunter B Lewis (c)
607 Watkins Jethro L (c) (c)
608 Stevenson Wm (c)
609 Bryant Isaac (c)
610 Kellogg Rudolph (c)
611 Lee Philip H (c) (c)
612 Jones Wm (c)
613 Johnson Andrew (c)
614 Smith Thos (c)
Gregg intersects
701 Browning Jas (c)
703 Hayes Geo (c)
705 Amick Henry (c)
706 Holt Wm M (c)

- 707 Robinson Mason F (c) (c)
708 Cobb Allen (c)
709 Rollins Killis (c)
710 Shelton Fannie (c)
711 Avery Henry (c)
712 Boyles Cora L (c)
713 Rowell Jas (c)
714 Haynie Lester (c)
716 Morris Emanuel M (c)
718 McNeal Emma (c)
732 Petty Jas L (c) (c)
734 Miller Rufus W (c)
740 Garner Fletcher (c)
Bragg intersects
742 Blair John (c) (c)

LAWDALE DR (Fairfield) —

- Northwest from west and Corn-
wallis dr at Battle Ground av
Rosecrest dr intersects
2300 Lloyd Wm W (c)
2303 Squires Worth M (c)
2304 Blackburn W Vivian
2307 Hearne Ernest L (c)
2308 Wilson David G (c)
2311 Cannady Thos L Jr (c)
2312 Morton Frank P
2315 Zeiger Chas E (c)
2316 Gamble John H (c)
2319 Hughes Helen M Mrs (c) artist
Kruise Robt M
2322 Faison Fern H Mrs
White V Benj
2323 Kilpatrick John T (c)
Fernwood dr intersects

- 2403 Bryant Geo A (c)
2408 Corbin Wm T (c)
2412 McConnell Burke M
2700 Hobbs J Noah (c)

LAWRENCE—East from Ashe nr

- Garrett bey limits
— Daniel G Oscar
— Giles Edgar (c)
— Harrell Chas E
— Lane John R (c)
— Lane Jos W
— Lockerman Willard L
— Moore Harry L (c)
— Pettigrew Wm J (c)
— Reynolds Edgar H (c)
— Ward Lester A
— Winders Geo R (c)

LEE E—East from 635 S Elm

- 104 Jones Bros Bakery Inc
105½ Apartments
1 Angel J Cath
2 Angel Claudia Mrs
4 Simms Mossie S Mrs
5 Morris Pearl G Mrs
6 Horton Glendi F
7-8 Bostick Rose Mrs nurse
Street continued
106 Jones Bros Bakery Inc (ga-
rage)
107 Beach's Barber Shop
109 Bill's Sandwich Shop
111 Elkins David R
113 Brooks Edna E Mrs
115 Christian Layman's Evan-
gelistic Club H
117 Cooper Lula B Mrs
119 Jarrett Roscoe J
Moore John E
Arlington intersects

- 209 Jordan Jennie H Mrs (c)
furn rms
Witherspoon Anne J Mrs (c)
212 Central Ch of the Nazarene
213 Pennington Myrtle C Mrs (c)
214 Satterfield L Corput (c)
Michael Robt L bksmith
217 Stigall Julia N Mrs
220 Kinlaw Bennie Mrs
221 Borsett J Paul
222 Ballard Victor H (c)
223 Hoyle Sarah E Mrs
Crayton Robt L
224 Beall Robt B (c)
225 Cope Howard W Rev
Asheboro intersects

- 321 Hill Thos J (c)
323 Aiken Clyde M
324 Williams Mary A Mrs (c)
325 Hopkins Wayne K
Beaver Hiram E
326 Huffling Clingmon H
328 Ingold Jas D
McAdoo intersects

- 400 Fuqua Roberta Mrs (c)
402 Peake Ella B Mrs (c)
406 Logan Bart H
Monroe Stinza Mrs
409 Farabee J Cletus
Gains Avery J

CLEGG -KING MOTORS

PHONE
5196

PONTIAC



Sales
AND
Service

449
W. MARKET ST.

S. T. Wyrick & CO.

Office
Equipment
and
Supplies



All Steel
Office
Equipment
Engraving
Printing
Portable
Typewriters

119 N. Greene

TEL.
4133

Meyer's

DEPARTMENT STORE GREENSBORO N.C.

**A Greensboro Institution for
More Than a Quarter
of a Century**
TELEPHONE NUMBER 6101

LEE E—Contd

- 410 Causey H Orpheus ©
- 411 Guthrie Margt A Mrs ©
- 412 Hamrick Troy V
- 415 Cable Grady T
- Auman Bertha R Mrs
- Cheek Grover S
- Hill Weiland N
- Pearson intersects**
- 505 Geiger Maurice
- Martin intersects**
- 604-06 Wall Ernest E gro
- 608 Goolsby Lillie (c) ©
- 609 Emerson Jerry (c) ©
- 610 Lemley Victoria (c) ©
- 611 Richardson Martha (c) ©
- 612 Lemley Jas L (c)
- 613 Bell Rachel (c)
- 614 Bryant Annie (c)
- Watson intersects**
- 615 Whitfield Lila (c)
- 616 Garrison Cora (c)
- 617 Dunham Elliott (c)
- 618 Bailey Wesley (c)
- 619 Blackwell Clement (c)
- 620 Allen Carter (c)
- 621 Barron Jas (c) ©
- 622 Smith Luther (c)
- 623 Young Saml (c)
- Macon intersects**
- 624 Sims Harold (c)
- 625 Riggins Howard (c)
- 626-26½ Summers Elliott (c)
- 627 Wharton Orange (c)
- 629 Davis Wm M (c)
- 698 Sanitary Clnrs (br)
- Sampson intersects**
- 700 Armstrong Theo D (c) confr
- 702 Johnson Mary L (c)
- 703 Gaines Chas (c)
- 704 Lofton Beatrice (c)
- 705 Fennell Robt E (c)
- Sevier intersects**
- 802 Turner John G (c) ©
- 804 Vacant
- 808 Robertson Michl (c) ©
- Reid begins**
- 810 Kittrell Flemmie (c)
- Bennett intersects**
- 1004 Felder Chappel (c)
- 1006 Dix Malinda (c)
- 1008 Glasgow Robt (c)
- 1010 Gilmer Henry O (c)
- 1014 High Street Methodist Church (c)
- 1015 Aldridge Ida (c) ©
- High intersects**
- 1100 Ingram Jessie (c)
- 1102 Coleman T Roosevelt (c)
- 1104 Dawkins Wiley (c)
- 1106 Young Chas (c)
- 1107 Hayden Wm (c)

LEE W—West from 636 S Elm to limits, 1 south of Sou, Ry

- 121 Lewis Loren G
- 123 Thomas John
- 125 Earles Oscar W restr
- 127 Peoples Coal Co
- A & L Ry intersects**
- 202 McNairy Chas A poultry
- 204 Atlantic Co beer distrs
- Lewis intersects**
- Ashes intersects**
- 300 Greyhound Service Sta
- 302-08 Brooks Lbr Co
- Brooks Roofing Co
- 315 Powell Barber Shop
- 315½ Vacant
- 317 Dixie Lunch
- 318 Shaver Saw Service filers
- 319 Vickers Garland
- 321 Coble Thos Q
- 323 Vancanon Monroe ©
- Voore Thos J
- 326 Winfree D Cecil
- 330 Crutchfield Adam A ©
- 331 Bruce Robt L
- 335 Williams Leo
- 337 Elliott Jas O ©
- 339 Stanley Jos M © htg contr
- 340 Lewis Robt C ©
- 341 Williams John O
- 342 Lamb Garland L ©
- Railroad intersects**
- 343 Bost Tossie M Mrs
- McAdams Clarence E
- Woodard Beulah L Mrs
- 347 Heckle Jas D
- 348 Cook Marvin G
- Yow Eug H
- 349 Miller Jas B ©
- 350 Tolbert Ernest W
- Mitchell Jas H
- 351 Day Hubert M

- 352 Culbreth Casabianca B
- Harney Clarence L
- Kerr Hartsey
- Smith H Clay
- 353 Morrow Virgil
- 356 Barbee Ralph N ©
- Barbee Howard F interior decorator
- 357 Self Wm C ©
- Marsh R Colon
- 358 Stanley Chas P ©
- West Lee Beauty Shop
- 359 Page Geo W
- 360 Rustin Peter
- Taylor Minnie C Mrs
- 362 Hiatt Irene ©
- 363 Bibro J Richd ©
- 364 Levens Joshua L Rev
- Bilbro intersects**
- First Evangelical and Reform-ed Church
- Spring intersects**
- 400 Assaf Malvena G Mrs
- 401 Short John R
- 411 Dixon Sallie M Mrs
- 420 Moore Edgar R
- 423 Coble Epsie D Mrs ©
- 427 Cates Wm L ©
- 429 Cummings Gurney C ©
- 430 Sink Norval G
- 431 K & T Grocery
- Druid intersects**
- 500 Johnson David A ©
- 501 Thompson Dora S Mrs ©
- Spencer Inez E
- 503 McCowan Danl C
- 514 Walton Thos W ©
- 517 Guthrie Chas G
- Cedar intersects**
- 601 Jackson Food Store gros
- 601½ Vacant
- 602 Marsh Dora J Mrs ©
- 603 Oliver Eug P ©
- 604 Morris DeLois W Mrs
- Casey Julian C
- Albright Elsie S Mrs
- Fulton intersects**
- 605 Davis Robt E ©
- 608 Lewis Nannie H Mrs ©
- 609 Hepler Ada Mrs ©
- 610 Rayle Wm A
- 611 Harris Fredk T
- Blackwelder Leonard
- Rush Evans
- 612 Vacant
- 614 Coble Jas A ©
- 616 Lambert Alf B ©
- 643 McIver Chas D Sch
- Jackson intersects**
- Dick intersects**
- 700 Johnson Coal Co
- Roberts Chas D Co wood products mfrs
- 702 Steed Walter H
- 704 Fox Lloyd P
- 714 Newman Jas D ©
- 716 Whittington S Beatrice Mrs ©
- 718 King Wm J ©
- 719 Carolina Baking Co whol
- 720 Borum Oscar H ©
- 722 Jones Wesley G
- 723 Alston Poultry & Prod Co
- 724 Platt Myrtle L ©
- Work Bertha P Mrs ©
- 725 Lee St Sandwich Shop
- 726 Smith W Earl
- Dillard intersects**
- 800 Wofford Jas M
- 801 Vacant
- 804-06 Gboro Three Centa Bottlg Co
- 811 Wilson Jas A ©
- 812 Wyrick Geo W roofer
- 816 Tucker John W
- 817 Parrison Lindsey C ©
- 819 Hamlin Emblem Belt Co mfrs
- 821 Claytor Edw R cabtmkr
- 822 Fisher J Henry Sons cigar box mfrs
- 823 Andrews Paul P
- 828 Phillips Kempton P
- 829 Motley Rosa Mrs ©
- 831 Jarrett's Cash Gro
- 832 Craig Harry
- 834 Spears Alf L doughnut mfr
- Silver av intersects
- 836 Poindexter's Drug Store
- Una's Beauty Shop
- 844 Gallman Odes D filling sta
- Tate intersects**
- 900 Colonial Ice Co (plant)
- 901 A&P Food Stores (br) gros
- 903 Neese E Roland ©
- 905 Hill Lee H ©

- 906 O Henry Oil Co lubricants
- 907 East Clarence C
- 908 Enoch John P fl surfacing
- 909 Dixon John H ©
- Trollinger C Dewey
- 910 Wright Saml J
- 911 Steed Basha M Mrs ©
- Jackson W Leroy
- 912 Cox Nathan T ©
- 913 East Luther L
- 914 Dedmond Jesse H
- 915 Reddick Augustus F
- 916 Wright Clarence W
- 917 Matthews Randolph J
- 918 Edwards W Thos
- 919 Lynch Wm B ©
- 920 Wimbles Nannie C Mrs
- 923 Shuler Robt L lubricants
- Highland av intersects**
- 1000 Michael & Marsh gros
- 1001 Findley Wm & Sons Heating Co
- 1002 Price L B Mercantile Co household gds
- 1004 Davis Barber Shop
- 1005 Hollifield L Edw
- 1008 Burks Lewis C
- 1009 Bagwell Edw T ©
- 1013 Teachey Jas C ©
- 1017 Wall Mamie S Mrs
- 1020 Pickard Brodie D ©
- 1021 Vacant
- 1024 Fredrickson Motor Exp Corp
- 1034 Melvin Coal Co
- 1035 Gallman Jos filling sta
- Lexington av intersects**
- 1101 Dutton Herman C fruits
- 1103 Smith Gertrude Mrs ©
- Freeman H Ford
- 1107 Taylor Doyle L ©
- 1109 Tyndall L Jackson ©
- 1111 Strader's Service Sta
- 1116 Smith-Douglas Co Inc fertilizer (sls office)
- 1130-32 Kraft Cheese Co
- 1134 Red Band Co flour
- Glenwood av intersects**
- 1200 Wilkins J D Inc ornamental iron
- 1201 McCormick Wm H ©
- 1219-21 North-State Hatchery
- 1220 Thomas Oil Co lubricants
- 1228 Dykes Fred W fill sta
- 1229 Vacant
- 1229½ Gibson Hattie M Mrs
- 1230 National Oil Co Inc (bulk plant)
- 1231 Silver Top Cafe
- 1231½ Estep Clarence V
- Stirling intersects**
- McCormick intersects**
- 1319 Ambrosia Cake Bakery Inc
- 1409 Dr Pepper Bottling Co Inc
- 1410 Kelly Oil Co Inc whol
- 1412 Gulf Oil Corp bulk plant
- 1414 Coble E C Service Sta
- Neal begins Fuller begins**
- cor Gboro Full-Fashioned Hosiery Mills Inc
- Aycoc begins**
- nw cor Texas Co The (bulk plant)
- 1514 Motor Freight Corp
- Grisson intersects**
- 1600 Glascock Stove & Mfg Co
- 1601 Baker Sandwich Shop
- 1601½ Baker Irvin W
- 1603 Baker Irvin W fill sta
- 1613 Coltrane Wm L gro
- 1614 Bowman Clarence H fill sta
- 1615 Moorefield Chas T
- 1616 Timmons Sandwich Shop
- 1617 Vacant
- 1618 Nelson Onis M ©
- 1619 Ryals J Melvin
- 1623 Sims Thos C restr
- Warren intersects**
- 1700-04 Guilford Dairy Co-Op Assn Inc
- 1701 West Lee St Motor Co auto repairs
- 1703 Carolina Motor Exp Lines
- 1705 Lawson Geo L
- 1709 Coltrane Julia J Mrs
- 1711 Parham Carrie M Mrs ©
- 1713 Harrelson Allen M ©
- Kimbro Thos Y
- 1715 Osborne Jos G
- 1716 Spears Alf L ©
- 1718 Stevens R Edgar
- 1719 Turner's Transfer
- 1720 Central Oil Co whol oils
- 1721 Belton J Henry
- 1722 Morgan Jas C
- 1723 Maness Jas A ©
- 1725 Davis Horace J ©

NEWS and RECORD WANT ADS

PHONE 2-3131

"they get Results"

Carolina Steel & Iron Co.

- Designers
- Fabricators
- Structural Steel
- Beams
- Channels
- Angles
- Plates
- Ornamental and Special Iron Work
- Tanks

1437 S. Elm St.

PHONE 2-3141

FORBIS & MURRAY

Funeral Home

301 CHURCH ST.

TEL. 8165

24-Hour Ambulance Service

LEE W—Contd
1727 Langley Wm T ©
1730 Brown Geo C & Co of NC Inc
lbr
1737 Engine Co No 8
1891 Vacant
1893-97 Griffin's Pie Co whol
1897½ Timmons Andrew S
Valley Park dr intersects
1900 Morgan Jas C filling sta
1901 Central Carolina Fair Gds
Welker Chas T caretkr
2016 M & M Coal Co
High Point rd intersects
2100 Sou Asphalt Products Co
2103 Ward S Eliz Mrs ©
Watts intersects
2223 Ray Vivian V
2227 Stevenson S Chester ©
2229 Diamont John W
2231 Pruitt Wm L
2233 Gunter Curtis G
2235 Harmon Wm C
2239 (See 2238 W Garland)
2904 Laws Zollie

LEFTWICH — East from 700 Mag-
nesia av, 1 north of E Fisher av
201 Phillips Marie S Mrs ©
Gabriel Margt nurse
Edwards Mary Mrs
203 Walker Aletha M Mrs ©
204 Hobgood Lutie A Mrs ©
206 Lowe Armenian S ©
207 Coble Wm C
Brame Eug
208 Cartland Herbert H ©
208½ Allen Wm O
209 McNairy N Dalton ©
Jones Neil W mfrs agt
Wilkinson Arch
210 McKeev Wm H
210½ Willis Jarvis A
211 Collson Mortimer T
212 Weatherly Mary S Mrs
212½ Moore Helen D
Johnson Fannie J nurse
213 Bishop Ellen N Mrs
214 Jones Chas L
214½ Wilkes Duncan L
Church intersects
300 Stamper Everett H
307 Curtis Thos L ©
308 Georges Harry C
311 Vacant
312 Mitchell M Jos

LEHIGH AV (Highland Park
West)—Southwest from Winston-
Salem rd, 2000 ft bey limits
106 Edwards Albert Q ©
Princeton intersects
200 Stewart Posey L
202 Royal Virgil S ©
204 Hyams R Lohmuller ©

LEWIS—West from 536 S Elm
105 Gordon's Sandwich Shop
108 Clark's Furn Store (side ent)
109-11 Farmers Cooperative Ex-
change poultry
110 Robeson Cornelius B harness
dlr
110½ Zitzo John
112 Ideal Laundry Co (rest rm)
115-19 Ideal Lndry Co
118 Guilford F C X Service feed
& Y R crosses
206 Caldwell J Edw (c) shoe repr
208-10 Mendenhall's Inc (side
ent)
211 Five Point Cafe (c)
211½ Morrow Bertha (c)
215-17 Royal Chair Co Inc mfrs
218 Vacant
218½ Odom John W
Coble Flora
May M Magnolia Mrs nurse
219 Thompson Co The blr com-
pounds
220 Five Points Pharmacy
Sou Ry intersects
223 Five Points Barber Shop (c)
237 Five Way Service filling sta
238-40 Am Five Points Sta

LEXINGTON AV—South from 1100
W Lee
709 Ferguson W Ernest ©
710 Hoffman O Alonzo
Chambers A Ray
Union intersects
804 Forsell H Geo
805 Cozart Aaron T
806 Rayle Chas R

807 Foster Raymond L
Lewis G Yancey ©
808 Brooks Albert S ©
809 Wrenn W Dallas
810 Jones Robt H W ©
811 Freeland J Vance ©
812 Durham Frances J Mrs
813 Ramsey Grady M ©
814 Dowd Mary A Mrs
814 Substck John J ©
815 Walker Garmond A ©
816 Morrissette Allen L
817 Walker Cicero H ©
818 Cozart Thos C ©
819 Jones Chas C ©
Haywood intersects
901 Fentress Lewis W ©
903 Meredith David M ©
905 Jennings G Dwight
Martin Edgar D
908 Hughes Ada R Mrs ©
910 Caudle Thos H
911 Routh Balfour Z ©
Stroud Everett S
912 McFayden F Jack © plmbr
913 Murray Paul B ©
915 Tutterow Glenn B ©
916 Chappel Norris W
918 Beaver Benj R
920 Vacant
920½ Blaylock Etheredge C
922 Stephenson Judd A
925 Bolton John I
928 Andrews Paul M ©
930 Peterson Mabel Mrs ©
931 Williams John B
933 Vacant

Richardson intersects
1001 Herbin G Kermit ©
1003 Friddle Carey H ©
1005 Matheson Robt A ©
1006 Montgomery Violet Mrs
1010 Seabolt Jasper G
1012 Barker Wm R
1014 Strickland W Roy
1016 Mitchell Jos A ©
1017 Wrenn Kerney H
Hartford intersects
1100 Woodell Edgar A ©
1101 Dunbar Sarah E Mrs nurse
1104 Smith W Grover
1105 Lambeth Georgiana B Mrs ©
Casey Emma Mrs
1106 Welker C Otis ©
1107 Pugh J Morris ©
1108 Booth Wm H
1110 Thomas Harry J
1111 Henry Simon S
1112 Day Annie M ©
1113 Harrington Craig W
1114 Paul Clarence F ©
1115 Paton John R
1116 Hendron Walter L ©
1118 Craig Mills M
1119 Jackson Ralph

Oak intersects
1201 Shaw Paul T ©
Marion intersects
1315 Frederick Jas L
1321 Standard Brands Inc food
products
Grove intersects
1400 Barbee W Arth
1402 Ward Ora T
1403 Richie Jas A
1404 Holt Nicholas
1405 Daughtrey Lloyd F
1407 Apple Lonnie L
1409 Bruce Jos E ©
1411 Bullard Cecil G ©
1413 Hertlein Geo B jr

Florida intersects
1503 Turner Mary J Mrs ©
1505 Watts Jos T ©
1506 Griffin J Hassel jr ©
1507 Way Henry C ©
1508 Amos W Howard ©
1510 Atkins Rex
1511 Coble Jerome B ©
1512 Smith Wm E
1514 Taylor Wm D ©
1515 Holder Margt L Mrs ©
1518 Barham Jos T Rev
1519 Williams Notra M Mrs
Fairbanks intersects

LIBRARY PLACE—North from 232
W Market
108 Vacant
110 Rhodes John W
Mungo Lora F Mrs
112 Berry Annie L Mrs
114 Jeter Lula B Mrs ©
sw cor Carnegie Bldg
Gaston intersects

LILLY—West from opp 507 Jackson
815 Phillips-Bolling Lbr Co

LINCOLN (Lincoln Grove)—South
from nr 1901 McConnell, 1 west
of Pickard

Correll intersects
905 Griffin Shelton (c) ©
907 Moffitt Jas W (c) ©
909 Lee Maude (c) ©
911 Parah's Beauty Shoppe (c)
Johnson Parah L (c)
912 Carter Earl (c)
914 Pass Chester M (c) ©
915 McClendon A Lee (c)
917 Nance Elbert E (c)
918 McAdoo Wm (c) ©
919 McAdoo Zigler (c)
920 Saxton Thos (c)
922 Williams Lewis (c)
923 Herbin Zula (c)
924 Rankin Russell (c)
925 McLaughlin Wm H (c) ©
926 Hargett Fredk A Rev (c) ©
Loveland intersects
1001 Dixon Robeston B (c)
1011 Hayes Chas R (c) ©
end Dudley Jas B High Sch (c)

LINCOLN GROVE—A district along
southside of the 1400-2100 blks
of Gorrell

LINDELL ROAD N—Northwest
from 1320 Madison av, 1 west of
E Lake dr
209 Jennings Frank M
211 Melts Lawrence J ©
Northfield intersects
301 Cashwell G Barney
303 Graham Hazel W Mrs
305 Wall Ralph E
307 Earle Elias F
311 Stephenson Clyde ©
Fairmont intersects
401 Coltrane Jas E ©
Hillcrest dr intersects
1507 Schrum J Louis ©

LINDELL ROAD S—South from W
Market, 2 west of Etam av
411 Blanchard Robt L ©
Walker av intersects
509 Wilson Spurgeon G ©
Beechwood intersects
601 Christian Jas L
Springwood dr intersects
Sherwood intersects
801 McCauley S Bruce
809 Mathias Ralph W ©

LINDLEY (Lathamtown) — South
from Nabors, 4 west of Brandt
Bozovich Steph W
Hardin Metz D
Rahenkamp Wm T Rev

LINDSAY—East from 325 Church
217 Gboro Double Cola Co (whse)
219 Hughes Jesse F
Smith Frank L
221 Tilley Mary L Mrs
223 Belch Lennon W
225 Johnson L Hurley
227 Phillips Raymond W
229 Reddick Lawrence S
231 Lyon Thos A ©
Forbis intersects
303 Carter Preston V ©
309 Saunders Ethel L ©
310 Dodson Nora
Shepherd Jacob N ©
313 Hackett Laura L Mrs
316 White Mary E ©
319 Abbott Bessie C Mrs ©
322 Isley W F & Co printers'
rollers mfrs
323 Bowman Sue Mrs
324 Rankin Chas T gro
327 McDowell Grace W Mrs ©
Chestnut intersects
400 McAdoo Clarence (c)
402 Rankin Bert (c)
404 Ford Bishop (c)
406 Mims Cosette (c)
408 Lofton Beadie (c)
410 Isley Ethel (c)
Argyle et intersects
412 Linton Ruby (c)
413 Hammond Clarence (c)
414 Jeffers Flossie (c)
415 Price Ossie (c)
416 Rogers Robt (c)
417 Neighborhood Service Shop
(c) confrs
Wooten Leslie W (c)

Chandler Tire Co.

Re-treading Vulcanizing

AAA
Road Service

LEE
Conshohocken
Tires

DENMAN
Custom Built
Tires

224
COMMERCE
PLACE

Phone
5742

HUNT C O A L CO.

Steam and
Domestic
COAL
CHARCOAL

Frederick
STOKERS

200
DEAN ST.
Opposite
Benedict College
on Southern Ry.

TEL.
2-3161

BINSWANGER & Co.

ESTABLISHED 1872
INCORPORATED

GLASS

STORE FRONT
SPECIALISTS
Macon between Tomlinson
and Washington
PHONE 2-3107

**SOUTH
ATLANTIC
BONDED
WAREHOUSE**

MOVING
Local and Long
Distance

STORAGE
Household and
Merchandise

CRATING

PHONES
8191-8192

LINDSAY—Contd

419 Young Robt (c)
419a Wooten Leslie W (c) beer
420 Bullock Godfrey P (c) ☉
422 Nettles Wm (c) ☉
423 Carter Sidney W (c) ☉ sheet
metal wkr

Percy intersects

500 Vacant
503 Gordon Rachel (c)
503½ Vacant
504 Wicker Walter L (c) ☉
505 Smith John (c)
507 Brown Henrietta (c)
513 Carter Artelia (c) ☉
516 Hightower Hattie (c) ☉
519 Alston Maude (c) ☉
520 Simmons Wm W (c)

Gilmer intersects

601 Lindsay St Holiness Church
(c)
606 Collins Mattie (c)
613 Williams Fred (c)
614 Maxwell Alice (c)
615 Lindsay St Barber Shop (c)
617 Lindsay St Pressing Shop
(c)

rear Marsh Allen (c)
617½ Todd Harrison (c)
619 B & S Notion Shop (c) confrs
620 Cotton Ossia L (c) ☉
622 Faucette Emma (c)
624 Ingold Chas (c)
626 Todd Thos (c) ☉
632 Dargan Carl (c)
638 Dick Laura (c)
639 Murphy Mary (c) ☉
640 Tyson John (c) ☉
641 Darnell Lucy (c)
643 Hampton Geneva (c)

Regan intersects

706 Lash Maggie (c) ☉
802 Stafford Jas A (c)
901 Dilworth Hattie (c)
903 Nelson Walter N (c) ☉
909 Bradford Frank P (c)
913 Campbell Robt L (c) ☉
915 Robinson Chas D (c) ☉
917 Parker Dock (c)
919 Holliday Eula (c)
923 Hoyt Pearl (c)

Stewart intersects

1001 Morrow Lottie E (c) ☉
1003 Hooker Wm E (c)
1007 Bluford Ferdinand D (c) ☉
1009 Spaulding Major F (c)
1011 Lawrence Jessie B (c)
1013 Whitsett Lucinda (c) ☉
1015 Patterson Napoleon B (c) ☉
1021 Cooper Chas L (c) ☉

Laurel intersects

1302 Richmond Shepherd (c) ☉
1303 Thacker Julius (c) ☉
1304 Johnson Simeon (c) ☉
1305 Sullivan Wm S (c)
1308 Mitchell John W (c) ☉
1314 Howard Amy (c)
1316 Griffin Jack (c)

Garland av intersects

1511 Miller Edw D (c) ☉
1600 Dillard Thos R (c) ☉
1615 Ward Edw (c)
1617 Foust Henry C (c) ☉

Benbow rd intersects

1701 Compton Jos (c) ☉
1704 Clapp L Elihu (c)
1705 Woods Haywood D (c)

Luther intersects

**LINWOOD—West from 1700 Glen-
wood av to Willomere**
1307 Isley L Ada Mrs
1308 Capps Floyd E ☉
1311 Rumbley Jos B ☉
1312 Smith Thos M
1313 Kellam Claude M ☉

**LITTLE (Lincoln Grove) — East
from 915 Willow rd, 1 south of
Gorrell**

1909 Coble Walter (c)
1911 Echols Percy (c)
1913 Pinkston Maggie (c)

**LOGAN—South from about 1116
Perkins, 1 west of Benbow rd**

506 Johnson Walter T (c)
Washington intersects
607 Harris Daisy (c)
607½ Boles Oscar (c)
609 Harris Severa (c)
609½ Garrison Mamie (c)
614 Jones Wm (c)

615 Boulware Macon (c)
616 Ford John (c)
618 Sweeney Belton (c)

Sloan intersects

706 McDonald Alex (c)
708 Mays Thos (c)
709 Mays Benj (c)
710 Truitt Nancy (c)
712 Stephenson Florence (c)
717 Legette Neal (c) ☉
713 James Ulysses (c)

Gorrell intersects

807 Bowling Andrew C (c)
808 Womack Chas (c) ☉
809 Bradham Bowens A (c)
810 Taggart Wm M (c)
813 Harris John W (c)
815 Verbie Nathaniel W (c)
817 Glover Henry (c) ☉

Bragg intersects

1105 Hamlin Wm (c) ☉

**LONGVIEW—South from 2500 blk
(estimated) of Walter av, 2 west
of Northridge**

602 Fadgett Walter J ☉
606 Cates Robt A ☉
607 Lambert David T ☉
608 Moss Eug H ☉
609 Byrum Robt L ☉
610 Saunders Fred F ☉
611 Pope H Theo ☉

Beechwood intersects

701 Boshor Wilbur C ☉
703 Boshor Thaddeus C ☉
704 Stallings Henry C ☉
707 Koeberling Otto E ☉
711 Short Chas M ☉

Springwood dr intersects

801 Brannock Homer W ☉
803 Taylor Dewey S ☉
805 Taylor Garland M ☉

Sherwood intersects

901 Massey D Frank ☉
903 Butler Donald T ☉
905 Webb Frank G jr
906 Martin Clarence A ☉
907 Rafus Henry W
909 Dillon Merrell A
912 Pitchford Chas A ☉

**LOVELAND AV (Lincoln Grove)—
East from 1001 Benbow rd to city
limits, 1 south of Gorrell**

Ivy intersects

Hackett intersects
Lincoln intersects
Pickard intersects

**LOVETT—South from opposite 1410
Florida av, 1 west of Willomere**

1504 Johnson A Roscoe
1508 Vacant
1510 Regan J Harold ☉
1514 White Ernest C
1515 Snyder John P
1519 Boliek Gaither L
1520 Apple Glenn H
1521 Beeker T Jefferson
1522 Whitt Garland G ☉
1524 Ewing Wm T

1535 Harrington Egbert G
1540 Smith Shockly D
1542 Smith Wm O ☉
1543 Dodd Chas H ☉
1544 Jarrell Chas H ☉
1547 Alfred Jas W ☉
1548 Lakey John W ☉
1554 Gordon Wm L ☉
1558 Norwood Josie Mrs ☉
1563 Gordon Wm V
1565 Stanley L Seymour
1566 McCauley John B ☉ elec
contr

1567 Brady Jos M
Brady Ollie M ☉

1570 Langley Coy M ☉
1571 Willis Dock M ☉
1600 Richardson N Cleve ☉
1603 Sowers Numa G
1610 Krieger Stella Mrs ☉
1613 Purcell H Lindsay ☉
1614 Langley Jesse G ☉
1626 Purgason Lena Mrs ☉
1634 Lambert Wm C ☉

**LUCERNE—East from 1417 Ran-
dolph av to 1600 Asheboro**

606 Wray Mamie A Mrs
607 Curtis Walter A
610 Boyles G Fredk

Ward intersects

702 Paschal Fletcher E ☉
704 Curtis Edison M

**LUTHER N—North from 1801 E
Market**

102 Vacant
104 Vacant
106 Vacant
108 Vacant
110 Vacant
112 Vacant
114 Peoples Booker T (c) auto
repr
200 Immanuel Lutheran College
(c)
210 Nau Henry Rev
300 Pennkamp Arnold Rev
302 Vacant

**LUTHER S—South from 1800 E
Market to Gorrell**

106 Vacant
107 Wade John (c)
108 Hood John T (c)
109 Wilson Fredk (c)
111 Harris Lonnie Rev (c)
Nelson intersects
200 Whites Wm M (c)
201 Cochran John (c)
202 Shaw Lula (c)
203 Hairston Chas H Rev (c)
204 Vacant
205 Richmond Luther (c)
207 Ray Chas R (c)
(Swamp intervenes, closed to Per-
kins)

Perkins intersects
Washington intersects
Gorrell intersects

**LUTHERAN (Scott Park) — East
from north end to Booker, 1 north
of Albany**

1901 Wiley Pleasant (c) ☉
1917 Clemons Geo (c)
1922 Wiley Cletus (c)
Marshall intersects
2001 Jones Fairley H (c) ☉
2007 Neal Walter (c)
2012 Means Clement (c)
2013 Kimber Philip (c)
Huffman intersects
2102 Whitsett Gaither (c) ☉
2115 Kilcreek Philip (c)
2117 Williamson Bessie (c)
2119 Turner Lou (c)

**LYNDON N—South from 322 Lind-
say, 1 east of N Forbis**

318 Wright H G Distributing Co
Inc beer
320 Allen J N & Co mfrs agts
Allen Jas N
320-22 Gboro Distributing Co Inc
wine and beer
Duke Power Co (gas plant)

**LYNDON S—South from 323 E
Market**

109 Shipman Irene (c)
193 Darby Florence (c)
195 Bruton Eug (c)
197 Miller Jeanette (c)
199 Miller Gertrude (c)
Sycamore intersects
201 Graham Marshall (c)
205 Crane Co plumbg supplies
Hughes intersects
219 Tomlinson Co Inc plumbg
supplies

MACON—South from 824 E Market

101 Range Jesse (c) furn rms
103 Vacant
106 McClenton Wm (c) ☉
109 Hayes Roxie (c)
110 Clark Paul (c)
112 Porter Corine (c)

Tomlinson intersects
Sou Ry crosses
Washington intersects

211-21 Binswanger & Co glass
400 South Atlantic Bonded Whse
Corp (mdse dept)
Mathleson Alkali Wks Inc

414 Witherspoon Wm F Rev (c)
416 Young Frank (c)

King intersects

500 Medley Frank K Rev (c) ☉
510 Shelton Mabel (c)
512 Landrum Arth (c)
514 McCauley Frances (c)
516 Tinsley Mary L (c)
525 Curtiss Belle T Cottage (c)
dormitory
526 Peace Anna E (c) ☉
Thomas intersects

Dial
5109

**Carolina
Taxi
Service**

EUG. W. KEARNS,
OWNER

221
E. MARKET

Dial
5109

INVESTORS SYNDICATE
Established 1894
Living Protection...everyman's road
to financial security

J. O. DOWNS,
Agency Mgr.
901 Jefferson Bldg.
Phone 4501

BEAMAN
SCREEN &
WEATHER
STRIP
CO., INC.

VENETIAN
BLINDS

Wood and Metal
SCREENS

WEATHER
STRIPS

Superior Screens
of
CALIFORNIA
REDWOOD
and Price
No Higher

1016
Battle Ground
Ave.

Phone
7373



PHONE

7
6
3
9

BENNER

&

FIELDS

AIR
CONDITIONING

Plumbing
and
Heating

207
S. DAVIE

MACON—Contd
527 Davis Leonard E (c)
534 Gould Fredk W (c)
535 Rogers Lawrence W (c)
Morton Jas T jr (c)
536 Wright Clarence (c)
538 Broker Capers (c)
540 Harris Fletcher (c)
542 Vacant

Correll intersects

605 Williams Henry (c)
607 Emmseller Minnie (c)
608 Lever Frank (c) wood
609 Artis Wm (c)
611 Jones Gaston (c)
613 Moore Maude (c)
617 Holmes Leonard (c)
619 Campbell Marcella (c)
621 Patterson Ethel (c)
623 Gamble Pearl (c)
625 Steadman Getting (c)
635 Campbell Arth (c)
637 Johnson Sarah (c)

Lee intersects

701 Vacant
703 Jones Geneva (c)
704 Young Jas (c)
705 Pembleton Susie (c)
706 Craven Betty (c)
707 Brown Jas (c)
708 Thompson Clyde (c)
709 Sellers Chas H jr (c)
709 1/2 Robertson Albert (c)
711 Truesdell Wiley (c)
713 Gentry Jas (c)
730 Mock Geo (c)

Bragg intersects

800 Brightwell Walter E
802 Berryman Robt
803 Suggs Clayton R
804 Bell Ella G Mrs
806 Richmond Thos M
809 Bullock Geo W
Combs John E

Douglas intersects

MACON N—(Changed to Regan)

MACY (McAdoo Hts)—East from
1900 blk of N Elm, I south of
Newlyn
109 Maness R Colon
111 Vacant
200 Martin H Porter
Young Teny H

MADISON AV—West from 117 N
Cedar, I north of W Market
A&YRy crosses
509 McGlamery Dillard M
811 Webb Ruth P Mrs
813 McNeely Maurice H
815 Coffey Roy C

Wilson intersects

Mendenhall intersects

1025 Apartments
1 Fynt Henry A
2 Scott Nellie E Mrs nurse
3 Scott C Ernest
4 Hughes Edw A
5 York John L

Adams intersects

Lake dr intersects

1201 Patterson Frank A
1204 Strozier John S
1205 Stanford Gaston W
1206 Holland W Douglas jr
1208 Lyon Odessa Mrs
1209 Ritchie Marvin B
1211 Conrad Steph G
1213 Lee Carrie E Mrs

Lindell rd intersects

1320 Linden Geo V
Wren Agnes
1321 Comer Wm E
1322 Markley Jas L
1323 White Ellis J
1324 Fincher Millard E
1325 Ligon J Harris
1326 Liles L Vander
1331 Hudson Adlai C
1332 Morton Jackson
1333 Tate Jesse C
1334 Trippe Clarence F
1335 McDaniel Julian H
1337 Newton Irl T

Aberdeen ter intersects

1401 Teague Howard N
1402 Pearman Walter R
1403 Bunting Fred H
1404 Yates S Alton
1406 Walsler Raymond C
1407 Herndon Claude N

Hilcrest dr intersects

1500 Hill Ezra M
1501 Davis A Cleo
1502 Barbee Robt J
1503 Snyre Franklin A
1504 Hendricks Edith S
1505 Thompson June T
1506 Gregg Geo E
1507 Carlisle Julian P
1508 Tuttle Romulus S
1509 LeBauer Maurice L Dr
1510 Ingram Wm P

Westover ter intersects

1606 Sunset Hills Beauty Shop
1608-10 Sunset Soda Shop

Friendly rd intersects

Aycock intersects

1703 Penry L Clifford
1704 Crouch John C
1706 McCain Wm B
1707 Stafford Ogburn F
1708 Layer Harold F
1710 Wood Chas M
1712 Holt D Waldo Dr
1714 Faulkner J Edw
1718 Blumenthal Abe
1719 Klein Max
1721 Pearl Chas

Overlook intersects

1800 Graves Wiley C
Wilson J Robt
1801 Carmichael Chas P
1803 Donald Wm B
1805 Sheffield Neal
1806 Huffine Ernest
1808 Sawyer Pleas M
1809 Boren Orton A
1811 Daniel Berta M Mrs
1812 Lindley J Van
1815 Doggett Chas H
1816 Bowles Hargrove
1819 Powell J Clarence
1820 Farr Wm B

Tremont dr intersects

1900 Cowan John C jr
1901 Werner Frank F
Werner Frank E
1902 Bailes Clarence E
1903 Cohen Ned W
1907 Sewell Homer B
1908 Peppereil Wm S
1909 Cook John H
1911 Deans Kenneth I

Chapman intersects

2001 Farr W Beatty jr
2003 Craver Alvis W
2004 Godbey Earle W
2005 Wimbish Chas C
East Greenway intersects
West Greenway intersects
2203 Morrah David W
2204 Cram Geo A mfrs agt
2205 Scott Lacy A
2206 Boyd Chas T

MAGNOLIA—North from opposite

120 E Fisher av

600 Pannill Florence D
Hunt Florence mus tchr
601 Chamblee Lyda Mrs
602 Farrell R Dewey
603 Buhmann Bertha D Mrs
Ford Clarence M
605 Leslie Plummer C
Maynard Dennis L
606 Schoonover Robt A Dr
607 Reid Margt Mrs
607 1/2 Wyatt Magruder B
608 Stern Sadie O
Berbert Robt

Magnolia ct intersects

609 Morton Juanita R Mrs
610 Harris Lottie W Mrs
Schrock Walter A jr

Leftwich intersects

700 Woodroof Albert C
702 Peterson Wm M
704 Murray Jas L
Sechrist Stuart W
705 Sachs Edw J
706 Hudson C Curtis Dr
707 Normen Wm B Dr
708 Murphy I Wright
709 Kuykendall Edgar D
710 Chandler W D
Hunt Yvonne

South Park dr intersects

North Park dr intersects

803 Austin Edna L Mrs
805 Wolff Denis R Dr
807 Hines Paisley T

Isabel intersects

900 Callum Travis B
901 Creech Lillian E Mrs
902 Forehand G Pate
903 Pue Arth
904 Nelson Oliver D

905 Lucas Robt C
907 Anselm Geo N
908 Sherrill John R
909 Shaw Juanita C Mrs
910 Ellison Muse B Mrs
911 Patman Wm L
912 Upchurch E Fredk jr
913 Reid J W Berry jr
rear Vacant
914 Vacant

Hendrix intersects

1001 (See 117 E Hendrix)
1002 Aspden Milton H
1004 Hoecker Norwood G
1005 Noah Floyd T

Bessemer av intersects

1104 Vance Apartments

1 Crafton Maude L Mrs
2 Duncan W Jack
3 Sample Richd L
4 Griffin Jas O
5 Vaughn Thos A
6 Vacant
7 Holden Geo M
8 Taylor Walter M
9 Fuller Virginia L
10 Speed Wm H
11 Martin Carol W
12 Burch Annie S Mrs

Street continued

1105 Caudle Jas E
Smith Wilbur B
1106 Yow Robt L
1107 Michalove Philip
1107 1/2 Vacant
1108 Vacant
1109 Cranford Herman C
1110 Vacant
1112 Warren Robt D
1113 Russell Jasper L
1121 Young Robt A
Walden Clarence
1128 Blair's Grocery
1130 Wray Sallie K Mrs
1132 Covert Roland W

Wendover av intersects

1200 Buckner Merritt
1202 Fields Dillard W
1203 Magnolia St Baptist Church
1204 Walker Milburn W
1208 Fulton Jas S

MAGNOLIA COURT—East from

620 N Elm to Magnolia
1 Moore Beverly C
2 Vacant
4 Stern Sidney J
5 Higgins Victor B

MAPLE (Proximity) — North from

3d, 5 w of Summit av
2 Lackey M Cecil
Lackey Lena Mrs bdg
4 Stone John W
Stone Maude Mrs bdg
6 Maness Banner L
8 Alberty G Frank
Alberty Emma Mrs bdg
10 Whitley Sallie D Mrs bdg
12 Prox Mercantile Co Inc gen l
mdse
US PO Sub Sta No 4
4th intersects

Proximity Mfg Co textile gds

16 Westbrooks F Marion
18 Aldridge Annie L Mrs
19 Butler Buck H
20 Thurman Daisy Mrs
21 Steele Fred B
22 Seabolt Claude L
23 Staley Alf M
24 Ritter Arth

Meadow intersects

25 Morris Edw G
26 Ritter Enza I
27 Morris Edw G
28 Dennis John W
29 Shepherd Joshua T
30 Hardy Hezekiah P
31 DeLancey Jack E
32 Duggins Albert F
33 Jenkins E Troy
34 Carter Wm T
35 Tate Benj F
36 Caveness W Jackson
37 Hornaday Harrison O
38 Reed Hugh D
39 Austin Harry M
40 Royster Saml D
41 Seawell W Turner

6th intersects

42 Curtis Dennis T
43 Deaton Wm H
44 Curtis Frank J
45 Matherly Jable L

HARRELSON SIGN CO.
FORMERLY GUILFORD SIGN CO.
D.M. HARRELSON

"Service Beyond Mere Satisfaction for 15 Years"

phone **4806** **202 1/2**
W. MARKET ST.

ROCK CREEK DAIRY
High Grade Dairy Products
PHONE 4507
386 N. ELM

MAPLE (Prox)—Contd
46 Robertson Margie D
47 McDaniel Jas A
48 Cox T Ruffin
49 Stone Alton K
50 Watson Henry B
51 Smith Ely L
52 Smith Herman E
53 Smith Ernest A
54 Jenkins A Kenneth
55 Parrish Leslie W
56 Avant John O
57 Murphy J Leroy
58 Boone Dolph R
59 Ammons Roy L
60 Lambert Chas W
61 Berckman J Hester
62 Bryant W Everett
63 Thomas Jas M
64 May Howard E
65 Patterson Everett R
66 Stutts Lester L
67 Beal Laron D
68 Hall Chas H

MAPLE (Revolution)—North from 9th to White Oak Mills, 1 w of Vine

1 Cox Herbert M
3 Burgess Sallie F
4 Newnam J Luther
5 Miles Lizzie Mrs
6 Moore Dewey B
7 Smith Otis
8 Davis John
9 Lowe Slocum B
10 Wyrick Jacob E
11 Moore Hartford H
12 Leonard P David
13 Bennett Chas E
14 Pyrtle Alpha T Mrs
15 Smith Chas T
16 Williamson Wm A
17 McKinney Wm P
18 Tucker Nathaniel
19 Frye John B
20 Cox Curtis M

10th intersects

21 Hughes Jack D
22 Williams Raymond P
23 Hussey T Harrison
24 Cox Jack
25 Fargis Wallace J
26 Horner Lance L
27 Hinson Everett T
28 Marshburn Wm J
29 Johnson Parks A
30 Ward Arch W
31 Phillips Amos L
32 Smith T Lee
33 Durham J Gentry
34 Kelly Wm M
35 Brown Raymond G
36 Leonard Ernest L
37 Wyrick Carl W
38 Irvin Luther T
39 Johnson W Howard
40 Oakley Jas P
41 Williams Glenn H

11th intersects

42 Apple Marvin A
43 Hammer Earle
44 Long Geo H
45 Huffine A Mack
46 Beal Roy L
Chandler Luke
47 Hammer Obert B
48 Seagraves Melvin M
49 Seagraves John A
50 Yow Wm T
51 Powers Jas A
52 Campbell Len T
53 Ward T Howard
54 Ingoel Stewart S
55 Campbell J Coley
56 Harris I Clifton
57 Branson Roe E
58 Martin A Woodrow
60 Oates Wm E

12th intersects

MAPLE (White Oak Mills)—North from 12th, 1 west of Vine

1 Wyrick Walter E
3 Jerrett E Cicero
5 Perman Thos
7 McCollum W Chas
9 McIntyre Etta Mrs
11 Summers Wm W
13 Byrd Boyd A
15 Foust John Q

14th intersects

17 Hayes Lula A Mrs
18 Wyrick Jessie L Mrs
21 Flintom Freda Mrs
23 Cates John H

25 Burnside Jay F
27 Jones Mark C
29 Wrenn Wm H
31 Culbreth Farrah A
32 Wilson Chas A

MARION—West from 1300 McCormick

1310 Thomas Ethel D Mrs @
Thomas Francis C tree surg
1316 Shouse John L @
Portland intersects
1425 Kirkman J Clayton
Aycock intersects
1500 Charles Walter M
1501 Barham Saml
1507 Smith Saml C @ heating contr
1511 Bullock J Chas @
1514 Fields Ray H
Edgecombe intersects
1600 White Dora F @
Barnard Jas R
1601 Milholland J Guy
1605 Fruitt E Roland @
1612 Walker Roy J @
1613 Lowder Robt H @
1618 Gilbert Cleva C Mrs nurse
VanWert intersects
1700 Michael Gurney L @
1703 Frederick Forris P
1704 Tillman Linton H
1707 Kennon Geo M
1708 Linker Wilbur J

MARKET E—East from Elm (Initial point of numbering for all intersecting streets)

100-02 Belk's Dept Store (side entrance)
113 Jefferson Square Billiard Parlor
114 Midtown Parking Sta
115 Vacant
116 Natl Cash Register Co The
117 Stern's Restaurant
118 United Shoe & Hat Re-building Co
119 Love Julius E tailor
121 White Star Lndry Co
121 1/2 Lodge Hall
122-24 Gboro Loan Co pawn-brokers
123 White House Meat Mkt
125 Grubb's Genl Store genl mdse
Davie intersects
203 Economy Barber Shop
205 Acme Lunch
205 1/2 Loukaris Louis
207 Disher U-Drive-It Co
210 King Cotton Hotel (side ent)
214 Vacant
215-17 Gate City Motor Co Inc autos
216-18 Royal Typewriter Co Cole Equip Co
220 Peters Shoe Co (sample rm)
220 1/2 Markopoulos John
221 Carolina Taxi
222 Vacant
224-30 Union Bus Sta
Carolina Coach Co
Gboro-Fayetteville Bus Line
Bus Sta Soda Shop
Atlantic Greyhound Lines
Travelers Aid Soc
228-32 Vacant
231 Phillips Maggie Mrs
234-35 Hattaway-Jordan Seed Co
236 Jefferson Hotel
240 Otis Elevator Co
242 Apartments
1 Vacant
2 Miller Ernest C
3 Vacant
4 Vacant
Street continued
244 Cline Drug Store
245 Durham's Bargain House 2d hd clothing
247 Vacant
249 Frank's Bargain Store genl mdse
250 Melgrad Motor Sales Co used cars
251 Vacant
252 Capitol Cafe
253 Vacant
253 1/2 Vacant
255 Vacant
257 Gboro Barbecue Lunch
259 Gboro Tavern restr
Orphanides Gus L
260-62 Acme Service fill sta
Forbis intersects

301 Davis Ezzo Sta
304 Adamson Cadillac Co Inc autos
306 Daly Geo F Inc autos
311 Blue Store genl mdse
Banks Norman T

313 Vacant
313 1/2 Apartments
1 Fallis Gus
2 Vacant
3 Tampakos Thos
4 Alala Jos

Street continued

315 Sam's Cut Rate Store drugs
321 Johnson Motor Co reprs
Johnson Dewitt T confr
328-32 Dick's Lndry Co
329 Gboro Wine Store
331 N C State Unemployment Compensation Comm emp service (colored div)
333 Bell Bakeries Inc
337 Vacant
339 Star Distributing Co fill sta
Duke Power Co (plant ent)
Lyndon intersects
401-03 Colonial Ice Co
Ice Delivery Co
406 Jenkins Addison D (c)
411 Zipp Sausage Co Inc
414 Walker Jos W (c)
416 Davis Etta (c)

Suggs intersects
505 Jenkins Wm M (c) dentist
Maco Beauty College (c)
Progressive Fraternity Club (c)
Am Legion Maceo T Austin Post (c)

507 Jeffries' Barber Shop (c)
509 Meares Wm J (c) tailor
511 Sanitary Cafe

Percy intersects

600 Myers Nelson (c) restr
601 Rex Cafe
602 Davis Barber Shop (c)
603 Rex Smoke Shop billiards
605 Vacant
606 Cheek Arnold M fill sta
607 Johnson W Isaac (c) barber
609 Johnson W Isaac (c) tailor
610 Tyson Edw E (c) confr
Braxton Clifton J Rev (c)
611 Fuller Ralph H (c) shoe repr
612 House of Prayer for All People The (c)
Crawford Wm H (c) restr
613 McMillan's Food Stores gros
614 Piggly Wiggly gros
615 Daniel Taylor (c) taxi
Evans Allen (c) taxi
Byrd John R (c) taxi
Hill Clarence (c) taxi
Rice Saml (c) taxi
Neville Geo S (c) taxi

616 Cook Estelle (c)

Chaleen ct begins

618-20 Foust Arth (c) fill sta
619 Square Deal Service Sta (c)
619 1/2 Russell Leroy R (c) shoe shiner

Gilmer intersects

700 Robinson Arvol D (c) fill sta
701 Blue Heaven Cafe
705 Rudd Pharley A (c) barber
707 Stewart Alex A (c) shoe repr
709 McMillan's Variety Store gros

711-13 Vacant

711 1/2 Butler Effie T (c)

715 B & B Cafe

715 1/2 Vacant

717 Falkener Waldo C (c) billiards

717 1/2 Ingram Anthony (c)

719 Shop & Shop Stores Inc gros

Clinton intersects

801 N C Mut Life Ins Co (c)

803 George's Cafe

803 1/2 Stewart Building (c)

Rooms:

1 Simkins Geo C (c) dentist

2 Alexander Jos L (c) phys

3 Gboro Tribune The (c)

Tribune Pub Co The (c)

4-5 Stewart Chas C (c) phys

6 Lelia's Beauty Shoppe (c)

7-9 Vacant

Street continued

805-09 Vacant

806 United Institutional Baptist Ch (c)

808 Hood's Beauty Salon (c)

808 1/2 Johnson Wm J (c)



General Truck Sales & Service, Inc.



Distributor De Soto—Plymouth Motor Cars and
G. M. C. Trucks

303 N. GREENE ST.

PHONE 4632



MARKET E—Contd

811 Wilkins Building (c)

Rooms:

- 1 Barnes Boisy W (c) dentist
2 Hawkins Jas R (c) phys
3 Richmond Shepherd (c)
photog
4 Vanity Fair Beauty Salon
(c)
5 Vacant
6-7 Vacant

Street continued

- 812 Vines John L (c) clothes
clnr
813 Morrow Drug Store (c)
814 Huntley Izone (c) clothing
815 O K Mkt The fish
Harris Ethel (c) confr
816 Reeves Jas H (c) billiards
Williams McKinley (c) tailor
817 Plaza Smoke Shop (c)
819 Baker Jos (c) confr
820 Reddick Emanuel M (c)
barber
821 Royal Garden Cafe (c)
822 Louise's Beauty Shoppe (c)
822½ Davis & Marks (c) shoe
repts
823 A & P Food Stores (br) gros
824 Hill's Store (c) gros
829 Lewis Lester (c)

Regan intersects

- 900 Standard Barber Shop (c)
Royal Cab (c) taxi service
901 Star Cafe
902 Maco Beauty Shoppe (c)
902½ Apex The (c) furn rms
903 Coble's Mkt gros
903½ Palace Sweet Shop (c)
904 Whitfield John D (c) ©
905 Palace Theatre (c)
905 (2) Davis F Earl (c) phys
906 Hargett Funeral Home (c)
Hargett Nathaniel E (c) ©
Guilford Casket Co (c)
Hargett-McLaurin Mut Burial
Assn Inc (c)

- 907 Paramount Grill (c) restr
Blackburn Carrie B (c)
908 Broadnax Jos H (c)
909 Tatum & Tatum (c) prod
909½ Church of the Redeemer (c)

Beech intersects

- 910 Brown's Funeral Home (c)
911 Smith Edw D (c)
912 Daniel Taylor (c) ©
913 McLaughlin John B (c)
phys

- 914 Miller W Lloyd T (c) © dentist
Hightower E Kermit lawyer
2d fl Walker S Lafayette

- 915 Vacant
915½ Triangle News Stand (c)
916 Hall Geo T (c)
917 Hagins J Garfield (c) fish
918 Russell Leroy R (c) shoe
shiner

- 919 McCauley Boyd D (c) restr
919½ Evans Geo H (c) phys
Winston Mut Life Ins Co (c)
dist office

- 920 Gill Alex (c)
921 Glenwood Cash Mkt gros
922 Shoffner's (c) tailors
924 Mardes Theo (c) confr

Dudley intersects

- 1001 Dudley St Mkt gros
1003 Partlow Chas (c)
1005 Belton David (c)
1005½ Saunders Mary (c)
1007 Womack Wm (c)
1007½ Rankins Ernest (c)
1010 Bean Alice L (c) ©
1012 Dilworth Elbert (c)

Myrtle ct intersects

- 1014 Miller Turner W (c) ©
1024 Skeen's Chapel Holiness Ch
(c)
1026 Carr Lizzie J (c)
1051 Hargrave Sarah (c)
1055 Stanback Vance (c)
1059 YMCA Hayes-Taylor Memorial
(c)

Mitchell intersects

- 1100 Alired David E gro
1102 Vacant
1103 Orchid Beauty Salon (c)
1104 Morehead Edw (c)
Morehead Margt (c) nurse
1105 Davis Christopher C (c) confr
1106 Turner John J (c)
1107 Hamilton Abr (c) wood

Young intersects

- 1108 McCullough Edw (c)
1109 Evans Willie (c)
1110 Cunningham Cypran R A (c)
1111 Valentine Albert (c)
1112 Vacant
1113 McLeod Danl B (c)
1114 Morton Monroe H Rev (c)
1115 Byrd John (c)
1116 Galloway John H (c) ©

Nocho intersects

- 1200 Peoples Tabernacle (c)
1201 A & T College (c) vocational
bldg (side)
1202 Seventh Day Adventist Ch
(c)
1204 Westbrook Alma (c)
1206 Green Nephard (c)
1209 A & T College of N C (c)
(gymnasium)

- 1210 Jones Shirley (c)
1212 Jones Jos (c)
1214 Herring Eva (c)
1215 Garham Pearl (c)
1216 Curry Norman (c)
1217 Gibbs John (c)
1219 Williams Mary (c)
1220 Harris Minnie C (c) ©
1222 Vacant

East intersects

- 1300 Stephens Shedrick (c)
1302 Carson Lewis (c)
1302½ Wallace Peter (c)
1304 Caldwell Leon (c)
1304½ Allen Elnora (c)
1306 Jones Carrie (c)
1308 Carr Rosa B (c)
1310 Fairley Maude B (c)
1310½ Lee Mary (c)
1311 Toran David (c)
1313 Morehead Lucy (c) confr

Laurel begins

- 1320 Mason Cora (c)
1403 Vacant
1405 Vacant
1407 Foust Corbett A (c) ©
1408 Foust Corbett A (c) dance
hall
1420 Collegiate Club (c)
1422 Harrell Jas T gro

Obermeyer intersects

- 1502 Foster Giles M (c) ©
1503 Haynes Jas E (c) ©
1510 Johnson Albert (c)
1512 Golden Mamie (c)
1514 Watson Annie (c)
1514½ Houston Everett (c)
1515 Brown Albert M (c)
1516 Leach Robt R (c)
1516½ Johnson Wm (c)
1518 Mitchell John E (c)
1520 Stevenson Mary (c)
1522 Weathers Luster (c)
1524 Brewer Wm (c)
1526 Lindsay Buster (c)

Garland intersects

- 1600 MiDaisz Beauty Shop (c)
1601 Compton's Grocery (c)
1601½ Compton Wm M (c) ©
1604 Poy Edw J (c) ©
1606 Lee Letitia (c) ©
1608 Evans Sadie (c) ©
1615 Burge John J (c) ©
Burge Edna (c) nurse

Benbow rd intersects

- 1700 Jones Lewis S (c) ©
1701 Adams Brooks S (c) ©
1702 Foster Eva (c)
1702½ Lorfton Henry (c)
1704 Foster Clyde (c)
1708 Young Ernest W (c)
1710 Browning Chapel M E Ch (c)
1711 Lee John K (c) confr
East Market St Service Sta
(c)

Luther av intersects

- 1800 Peek Minnard H (c) ©
1801 Livengood Jesse W gro
1802 Campbell Wm (c)
1803 Sharpe Emma (c) ©
1804 Ingram Saml (c)
1808 Turman John (c)
1812 Thomas Lemuel (c)
1814 Allen Joshua H (c)
1818 Washington Perry (c)

Booker intersects

- 1900 Burgess Robt C filling sta
1901 Vacant
1909 Holley Chas L (c)
Market St Gro (c)
1909½ Holt Julia N (c)
1911 Vacant
1913 Thomas Wm H (c)
1915 Hampton Adeline (c)
1917 Fuller Jas R (c) ©
1918 Snipes Wm P (c)

- 1918½ Vacant
1919 Snipes Monroe R (c) ©
1920 Artis Collins (c)
1920½ Bradford John (c)
1922 Blackmon Chas (c)
1925 Snipes J Walter (c) ©
1927 Dick Wm M (c) ©
1929 Smith Emma (c)

Marshall intersects

- 1930 Graves Everett S (c) ©
1931 Johnson Weldon J (c) ©
1933 Lee Ora (c) ©
1935 Wharton Watson A (c) ©
1936 Marrow Katie (c) ©
1937 Johnson Frank (c)
1938 Wharton Jennie (c) ©
1939 East End Grocery

Huffman begins

- 1942 McCollum Dwight (c)
1946 Wiggins Benj (c)
1947 Watkins Hettie (c) ©
1949 Outlaw Jas A (c)

Gillespie intersects

- 2001 Jennings Fred (c)
2003 Long Jas (c)
2005 Couch John A (c)
2007 Young Roosevelt (c)
2008 Am Oil Co (bulk plant)
Jenkins Howard W fill sta
2012 Carolina Used Parts Co Inc
auto parts

- 2016 Lee Jas A (c)
2019 Harris Mary (c)

Winston begins

- 2105 McConnell Robt (c)
2108 Rooks Junius (c) ©
2113 Vacant
2115 Boyd Pauline (c)

Durham intersects

- 2201 Holt Edw D Rev (c)
2202 Griffin Lymus (c)
2204 Ludd Tory (c)
2206 McGill Alex (c)
2208 Stewart Lizzie (c)
2209 Lee Arth L jr (c)
2210 McMurray Harold (c)
2211 Barber Elliott M (c)
2213 Long Blanche (c)
2215 Day Hazel (c)
2217 Woods Danl (c)

Raleigh intersects

- 2316 Sharpe Jas M gro
2317 A & T College of N C (c)
farm and dairy
Holt Martin F (c)
Kennedy Wadarn L (c)
2318 Sharpe Jas M ©
2320 Montgomery Jas M ©
(City limit)

MARKET E (Extended)—A continuation of E Market beyond city limits to Bessemer, N C
(For residents see Bessemer)

MARKET W—West from Elm at Jefferson Square (Dividing line for streets running north and south and west of Elm)

100-02 Jefferson Standard Bldg
(For occupants see 101 N Elm)

101½ Taylor Building

- 2d fl Bache J S & Co stock brokers
Walker Tom Co tailors
Tousley John H Agency ins
Cox Rufus C ins
Sawyer Theo (office)
King R Percy real est
Sou Optical Co Inc mfrs
Day Thos F notary

3d fl Penny Bros real est auc-
tioners

Penny Geo T Land Co real est
Keeling Hugh J acct
Abernathy Wallace W dentist

Street continued

- 102 Jefferson Barber Shop
103 Gboro Shoe Shining Parlor
105 Rones Max optometrist
106 City Optical Co
107 Gate City Barber Shop
108 Thacker's Inc restr
108½ Sockwell's W R Real Est
Co
Schiffman Harry W real est
Elite Beauty Shop
Finch Fotolith Service litho
109 Vacant
110 Scoggins David D jwlr
Cartland's cigars
111 Gate City Shoe Shop reprs
112 Manuel's Inc restr
113 Presto Lunch
114 Parslian Pastry Shoppe
116 Hall-Putnam Inc men's clo

Gate
City
Building
&
Loan
Association

In
Business
37 Years

108
S. Greene St.

Tel.
7465

The
SALVATION
ARMY



Welfare
Character
Building
Evangelism

520-26 S. Elm

Phone 2-2331

MILLER FURNITURE CO. Inc.

"Furniture of Quality"

314 SOUTH ELM

PHONE 2-3264



Time To Re-tire
GET A FISK!

MASTER SERVICE STATION

Gas, Oils, Washing and Greasing Distributors Fisk Tires and Willard Storage Batteries

S. GREENE ST. AT EDWARDS PLACE
PHONE 4167

West Bros. Co.

Building Materials

Roofing Materials

Paints

Brick

Insulation

417-419

E. Washington

DIAL

2-3151

MARKET W—Contd

116A Offices
Rooms:
220-26 Inter-Ocean Casualty Co Triangle Producing Co The theatrical producers Golden Ralph J ins
221-23 Underwood Ins Agcy Mutual Funeral Assn The
225 Harris Hugh landscape archt
227 Vacant
Street continued
117 Singer Sewing Machine Co
118 Art Shop The photogs
119 Williamson's Fruit Store
120 Sykes Florist Co
120½ Odd Fellows' Hall
121 Bell Shoe Co Inc
121½ Vacant
122 W U Telegraph Co
123 Saratoga Smoke Shop restr
123½ Strickland John C justice of the peace
Brown Jesse F constable
Apple Lacy H constable
Oliver Saml T bldg contr
Am Legion Henry K Burnner Post No 53
Cole Gerther C constable
125 Vacant
125½ Piedmont Traffic Assn Motor Carriers Traffic Assn Manning Engravers
127 Neale's Inc women's wear Sutton's Florists
Greene intersects
200 Manning's Studio photogs
202 Barnes Milton R furrier Griffin's News Stand
202½ Cutchin Bldg
Cooke P H & Co cotton brokers
Harrelson Sign Co
Coble Gurley O cotton broker
Medearis J Iva tailor and mfrs agt
Price Ed V & Co tailors
Jones Hines A lawyer
Starr Thos M bldg contr
Millikan B Frank real est
Henry-Stubbins Orchestra Service booking agts
207 Greensboro Music Co Inc Greensboro School of Music
209 Blue Bird Cafe
209½ King Bldg
Tribble Thornton T
Audree Beauty Salon
211 Heating & Refrigeration Engineers Inc
Pearce Fredk T ins
Payne Beverly T real est
Theatre Suppliers Inc
Stafford intersects
214 Guilford Mortgage Corp
216 Investment Bldg
bsmt Vacant
Rooms:
101 Office Supply Co (side ent)
103-04 Ediphone Co The
105-06 Shaw Eug G lawyer
107 Vacant
201 Betts Jos S dentist
202 Southeastern Business Exch real est
203 Cozart Thos C genl contr
Howerton Z Hampton lawyer
204 National Farm Loan Assn
205-06 Miller Frank T cons eng
207 Hughes Raleigh J archt
208-09 Rexair Sales and Service vacuum clnrs

Street continued

218 Office Supply Co
Smith L C & Corona Type-writer Agcy
220 Eagle Sandwich Shop
220½ Building
Rooms:
1-2 LuCree Beauty Salon
2 Warren Earl D real est
3 Delk Robt G bldg contr
4 Moore J S Realty & Ins Co Am Academy of Accountancy
5-Hill Thos J lawyer
Shields John J lawyer
7-8 Slater C H Realty & Mtge Corp
9 Rogers Paint Store (dist office)
10 Brown Sample S real est and notary
Trott Robt S lumber
11 Michaux John S lawyer

12 Lyon Wm S justice of the peace
U S Commissioner
Badler Vester C lawyer
Street continued
221 Guilford County Court House
Rooms:
1-7 N C State Dept of Revenue
12-14 Guilford County Supvr of Taxation
100-02 Guilford County Clk of Superior Court
105-07 Guilford County Register of Deeds
108-09 Guilford County Supvr of Taxation Re-valuation Dept
110 Guilford County Sheriff
112-14 Guilford County Tax Collr
115-16 Guilford County Auditor Guilford County Supvr of Taxation
Guilford County Engineer
200-14 Guilford County Superior Court
203 Stansbury Geo L (office) Guilford County Board of Commrs
204 Guilford County Law Library
205-08 Guilford County Supvr of Taxation (Re-valuation dept)
209 Guilford County Grand Jury Room
305 Guilford County Health Officer
Guilford County Sanitary Inspr
Guilford County Board of Health
306 Guilford County Purch Agt
308 N C State Highway Patrol
309-10 Guilford County Bd of Education
Guilford County Supt of Schools
312 N C State Hwy Comm (dist maintenance eng)
313 Guilford County Health Officer (private office)
4th fl Guilford County Jail
Long John S

Street continued

222 Rogers Paint Store
224 U-Save-It Food Stores Inc
Stos
226-28 Mecca Cafe The
226½ New McAdoo Bldg
Rooms:
1-2 Kelles Louis D
3-6 Flynt Studios photogs
7 White Jas Wesley mus tchr and artist
8 Strauss Celia
9 Clapp Nell L mus tchr
Klingman Maude E Mrs mus tchr
10 Zervos Mike
11 Vacant
12 Clarice Modiste drsmkr
Pegram L Alice
Street continued
230 Greensboro Drug Co Inc
232 Vacant
232½ Carlton Bldg
Carlton Phil R Inc ins
Indemnity Ins Co of North Am
Library pl intersects
302 West Market Street Meth Ch
313-15 Carolina Vulc Co
Goodrich B F Co The (whse)
317 Waldron W R Motor Co
325 Colonial Diner
cor Federal Bldg
US Post Office
bsmt US Farm Credit Admn
Emergency Crop and Feed Loan Office
Rooms:
12 US Civil Service Comm
21 Federal Bldg (asst custodian's office)
36 US Dept of Agrl Soil Conservation Service
205 US Railway Mail Service
222-405-17-39 US Int Rev
238 US Collr of Int Rev
266 US PO Insptr
314 US Dist Atty
318 US Grand Jury Rooms
319-20 Vacant
323 US Dist Court (clk's office)
340 US Dist Court
360-71 US Marshal
402 US Navy Recruiting Station

405-17 US Int Rev
408 US Treasury Dept (intelligence unit)
419 US Treasury Dept Bureau of Narcotics
422-24 US Probation Officer
428 US Treasury Dept Bureau of Int Rev (alcohol tax unit)
Eugene intersects
400 First Baptist Church
401 Hanes Funeral Home Inc
408 Vernon F Hawley
412 Wilkerson Blanche M Mrs
416 Harry's Flowers
O'Connor Harry florist
417 Ridenhour Walter M
418-20 Tillman's Groceries
424 Masonic Temple
Greensboro Masonic Temple Co Inc
433 Walters M Donald jr
440 White Wm O
441 Hall Earl Motor Co Inc used cars
442 Fulton Jas V
Fulton Kate R Mrs bdg
443-49 Clegg-King Motors Inc autos
446 Amoco Service filling sta
455 Koonts Kleaning Co Inc (br)
457 West Market Pharmacy
459 Auto Finance Co
Edgeworth intersects
500 Dixie Radio Co
501 Edwards Robt L filling sta
502-04 Miller Jos filling sta
506 Alderman Leona B Mrs
507 Snow White Shop restr
Blackburn F Jackson
508 Addison Edgar A
510 Vacant
512 Strickland Frank D
517 Y M C A
Business Men's Health Club
520 Firestone Auto Supply & Service Stores
Spring intersects
600 Johnson H Jerome filling sta
605 Watkins Bertha C Mrs
614 Boyles Frank C
Paschal Gladys L nurse
615 Turner Eva L Mrs
616 Coble Lucian G
Moore Mattie B Mrs
617 Leak C Elmer
Cedar intersects

700 Atlantic Service Station
Atlantic Refining Co The oils (office)
708 Vacant
712 Ivory Stores (br) gros
714-16 Hasco Inc refrigeration systems
718 McNeely's Drug Store
720 Tatum's Ice Cream Co Inc (br) confrs
Alderman ter intersects
814 Lane's Laundry
815 Greensboro College
818 Apartments
1 McMurray John N
2 Simpson John W
3 Mitchell Esau
4 Vacant
Justall ct intersects
834 Justice Corrie H Mrs
Seasholtz Mary B Mrs
Walters Jas V
Grimsley Corinne J Mrs
836 Crocker Thos H
838 Pinnix Lula A Mrs
840 Chapman Kath S
College pl intersects
841 Armstrong Thos A
Armstrong John R real est
843 Goodwin Loomis McA
846 Bowles Thos K
Wilson intersects

900 Kearns Deaton A
900½ Cates Donald J
902 Coffey Carrie Z Mrs
903 Ross Wm B
904-06 Powhatan Apts The
Apartments:
1A Mullen L Paul
2 Holland R Odell
3A Cook Henry L jr
4A Jolley J Ferrell
5A Campbell Mabel V
6A Redden Thos G
1B Twitty Jas C
2B Shofner Willis R
3B Rigby Wm A
4B Zimmerman John H

**Sporting
Goods
Corbin
Hardware**

ODELL'S

The Carolina's Greatest Hardware House

**DeVoe
Paints
Barrett's
Roofing**

PHONE 4171

MARKET W—Contd

Powhatan Apts The—Contd
5B Vacant
6B Bridgers John E jr
Street continued
925 Tucker May H Mrs @
Mendenhall intersects
1000 Craven Jas B Rev
1007 Harrison Roger W @
1009 Plyler Alva W Rev @
1020 Kellenberger Chas D @
real est
1022 Jones Walter S @
1026 Coleman Mary C
1026 1/2 Covington G Worth
1028 Page Kilby A
1028 1/2 Jones Judson R
1030 Gregory Kath C Mrs @
Roe Robt E Rev
Flintom Margt
1033 Millikan B Frank @
Timberlake J Anderson
Fisher Emma L
Reavis J Clyde
1034 Wright Fannie E Mrs @
1036-44 Phrydas Evelyn Mrs @
1043 Fordham Maggie B Mrs
1045 Hanes Henry L @
Tate intersects
1101 Barnard Lee F @
1102 Adams Spencer B @
1107 Kaplan Julius H @
1109 Lee Benj F
1110 Waddell Kath @
1111 Mansfield Herbert M @
Adams intersects
1112 Leak Hugh P @
1114 Foster John R
Lake dr intersects
1200 Lomax Robt A @
1201 Alton Jack P
Kent Robt S
Pinnix Hugh @
1202 Button Jack B
Michaux John S
1203 Strickler Alf B
1204 Allison Lowry H
1205 Vaughan L Clyde @
1207 Barkley Key L
1208 Sykes Archie J @
1209 Givler J Paul
1211 Underwood Geo A
1216 Jones Ruth
1218 Alfred David E @
1222 Patterson Oscar W @
1224 Burroughs Wm H @
1300 Rhyne T Paul @
1310 Alexander R Bain @
1312 Morris J Ralph
1320 Bernholz Arth R
Aberdeen ter intersects
1400 Holland Lonnie @
1402 Poindexter Chas C @
1404 Follin Marion G jr
1406 Hoge Nettie H Mrs @
Hillcrest dr intersects
1504 Stoker Everett J @
1506 Jamieson Robt B
1510 Cannon J Archie jr @
Westover ter intersects
1614 Cavalier Club The
Aycock intersects
1703 Reeves Ott A @
1704 Wharton C Richd @
1705 Harlike F Earl @
1709 Barksdale Wallace interior
decorator
1710 Yarboro Jas E @
Mayflower dr intersects
1800 Harding Chas C @
1801 May John A
1803 White Oscar N @
1806 Ogburn Herbert H Dr @
Overlook intersects
Arden pl intersects
1901 Stadium Morris real est
Kensington rd intersects
2100 Hollowell Richd L @
2102 Boren W Clement jr @
Tremont dr intersects
2201 Graves Elmer W
2202 Behrman Mayes @
2204 Ayres John J @
Chapman intersects

2301 McLendon Lennox P @
2304 Hurley Leonard B @
2306 Carter Wilbur L @
W Greenway intersects
2501 Boren Wm C @
2505 Spruce Geo T @ sewer contr
2506 Ayres Thos O @
Ridgeway dr intersects
2601 Turner, J Clyde Rev @
2608 Ownbey Arth D Dr @
Elam av intersects
2702 Cease Carl B @
2707 Sampson Herman A @
Lindell rd intersects
Northridge intersects
3004 Starr Raymond @
Homewood av intersects
3100 Wright David C @
3103 Kirby Chas S
Avondale intersects
3204 Cheek Alex F @
Holden rd intersects
3815 Hollowell Maurice L @
— Boar & Castle The restr
— Boar & Castle Golf Driving
— Range The
— Canada Dry Bottling Co
— Magnolia Inn gros and
filling sta
— Thomas Leon C @

**MARSH—West from 1424 Ashe, 3
south of Ireland**

503 Jackson Jas (c)
504 Smith Travis (c)
508 Gilchrist Cicero (c)
510 Green Wm L (c)
511 Hood John (c) @
512 Harber Leila (c) @
513 Noble Roy (c)
Hall's al begins
514 Caldwell Bruce (c)
515 Horton Hazel (c)
516 Rucker Fred (c)
517 Alston Nellie (c) @
518 Robinson Lark J (c)
520 Robinson Lark M (c) @

**MARSHALL (Scott Park) (Form-
erly Parson's al) — North from
1929 E Market**

108 Green Sylvester (c)
110 Minson Robt L (c)
112 Pritchett Jas (c)
113 Evans Allen (c)
114 Wharton Martha (c)
115 White Vernon (c)
116 Porties Mildred (c)
117 McLenton Titus (c)
118 Graves Oda (c)
119 McLean Jos (c) @
120 Martin Thos (c)
Stamey intersects
210 Hazel Alice (c)
212 Winchester Hampton (c)
215 Vacant
219 Winchester Herbert (c) @
Byrd intersects
337 Donnell Flate (c)
Albany intersects
400 Burton Rochelle (c)
402 White Handy (c) @
404 White Walter (c) @

**MARTIN—South from 809 King, 1
east of Pearson**

500 Hatchett Berta D Mrs
501 Horton Sarah (c)
502 Vacant
504 Vacant
506 Reep Mary E Mrs
507 Williams Teresa M Mrs
508 Smith John R
Mills J Roy
510 Cheek Bessie H Mrs
Thomas intersects
512 Brown Chas H
514 Mills Vander B @
515 Myers Nola O Mrs @
516 Dowdy Curtis W
517 Fowler Geo B
519 Winchester Saml C
Gorrell intersects

605 Elliott John J
606 Sills Timothy U
608 Wilmoth John J @
609 Pretzfelder Moritz @
610 McSwain C Chivus
Webster Jas C
627 Dowdy Wm W @
635 Bowman C Harry @
carpet clnr
Shipman Geo L interior
decorator
Lee intersects
700 McAdams Thos A @
701 Wall Ernest E @
702 Adams Calvin C @
704 Schumann C Kenneth
706 Ludermilk Millard F @
707 Terrell Claude J
708 Causey A Hester @
709 Bolejack Georgia M Mrs
710 Oates Donnie E
711 Wall Howard G
712 Bobbitt E Kern Mrs @
713 Frank Bert @
Walke Jennings B
714 Jackson Wm I
Bragg intersects
Douglas intersects
901 Sherwood Ida F Mrs
909 Coble Rez C
910 Rogers John C @
911 Womble Gertrude B Mrs
913 Neal Eliz L Mrs
915 Witten M David @
917 Seagle Wm L
Routh ct intersects
938 Fields Woodrow W
940 Robbins John E @
Julian intersects

1005 Nichols Ermon D
1006 Dixon Paul W
1007 Laughlin R Fletcher @
1008 Davis Theo L @
1009 Weisner John O @
1011 Thomas Pauline J Mrs
Broad av intersects

1105 Allred Coy E
1111 Turner Wm O
1115 O'Neil Alda V Mrs @
1116 Hinshaw W Lewis
1117 King Clarence B
1118 Causey Lillian F Mrs
1119 Robertson Cornelia E Mrs @

**MARTIN (Freeman's Mill rd) —
East from 2118 Langley, 1 south
of Langley av
— Dixon Wm B**

**MASONIC DRIVE—West from 2700
blk (estimated), of Spring Garden
at Willowbrook dr**
2812 Cockfield Ernestine J Mrs @
2812 1/2 Petty Julius H
2818 Clapp Fred L @
2822 Brooks Frank A jr @

**MASONIC DRIVE (Pomona Mills)
—West from Masonic Home thru
Pomona Mills Village, 1 north of
Spring Garden**

Brittingham Claude M
Brown J Howard
Burgess John
Caubie J Herman @
Dixon Wm S
Dunn W Lloyd
Harris Lizzie M
Jones Geo P
Lamb Eug
Ledbetter Flora W Mrs @
McLaughlin Alf H @
Melvin Jas L @
Morehead Fred C
Pomona Campbellite Church
Posey J Walter
Reams Merrell W -
Smith Raymond E @
Willard Floyd L

**Ely-
Bloodworth
Motors
INC.**



**Sales
and
Service**

315 N. Elm

PHONE
2-3188



Insure
Before This
Happens To
YOU

**INTER-
OCEAN
CASUALTY
COMPANY**

116-A
W. Market St.
Phone 4146

**Accident
and Health
For Income**

**Hospital
Insurance
For
Hospital
Expenses**

BUSINESS MEN'S HEALTH CLUB

Turkish Baths, Electric Cabinet Baths, Ultra-Violet Ray Sun Baths, Massage,
and Private Gym

Y. M. C. A.

517 W. MARKET

PHONE 4148

BANK WITH SECURITY NATIONAL BANK OF GREENSBORO

Member Federal Deposit Insurance Corporation

Roofing
Contractor

Brooks
Roofing
Co.

SHEET
METAL
WORKERS

302-308
W. Lee St.

"Five Points"

PHONE
2-3193

SILLS
IS THE WORD FOR
SHOES
in Greensboro

SILLS
IS THE WORD FOR
SHOES
in Greensboro

SILLS
IS THE WORD FOR
SHOES
in Greensboro

MATTHEWS—Northeast from 1400
Battle Ground av
1406 Schlachter Walter
1410 Burns Florence A Mrs ©
1411 Moser B Franklin
Wendover av intersects
1515 Parrish Mary Mrs ©
Northwood intersects

MAYFLOWER DRIVE—South from
1801 W Market
202 Mangus Ruth E ©
Walter Geo C chenille letters
204 McNeill J Carlos ©
Pate Marvin C
206 Malcolm J Clifford ©
O'Connor Edw A
208 Frazure Isaac N
218 Cohen Chas ©
222 Turner Guy M ©
228 Stewart Paul A ©
N College Park dr ends
Sylvan rd begins
S College Park dr ends

303 Sabel Harry ©
305 Nafe Alex J
306 Williams Worth ©
308 Eure Steph A
312 Spahr Saml K Rev ©
Wright av intersects
400 Hoyle Thos C Jr ©
401 Ivy Gregory D
402 Paylor Roy T ©
404 Scott Elmer M ©
406 Bready John N
408 Adams Chas A
Walker av intersects
505 Dix Frank
507 Pilkington Richd W
509 Morgan J Vivian ©
Hopkins Roe M

Morton intersects
601 Doggett Thos F ©
603 Caraway Claude P ©
603 Gehrke Wm H ©
606 Ruth Andrew P ©
Onchundro Harry M
608 Burchette Greene P ©
609 Westbrook Leo C ©
613 Simmons Chas W ©
Cobb intersects
700 Dickson Mark A ©
704 Wicker L Phil ©
706 Phillips Chas W ©
707 Smith Mary C Mrs ©
709 Waynick Albert B ©
711 Heritage Henry E ©
712 Rogers Stewart L

MAYO CT — South from Cole to
Glenn al, I east of Chestnut
413 Rampley Velma (c)
415 McAdoo Flossie (c)
417 Slade Jas (c)
419 Pompay Mary (c)
421 White Ardelia (c)
423 Crutchfield Henry (c)
425 Dick Jas (c)
427 Webster Harrison (c)
429 Blocker Ellis (c)
431 Blackwell Evelyn (c)
433 McMullan Henry (c)
435 Lee Frank (c)
436 Thompson Bettie (c)
437 McDowell Carrie B (c)
438 Palmer Norman (c)
439 Smith Geneva (c)
Cole intersects
502 Mobley Zona (c)
504 Jamison Mary (c)

MAYWOOD — West from 1601
Rainbow dr to 2500 blk of High
Point rd
2309 Stanley Carson © elec contr
2400 Tilley Geo M ©
2401 Wrenn T Fitch
2407 Stanley Reginald L ©
2419 Edwards Jos C ©

McADOO AV — South from 405
King to 400 E Lee, I west of
Pearson
329 McAdoo Victor C ©
342 Touchstone Benj F
Victory pl intersects
344 Lovin Marsha G Mrs
346 Smith Hallie
348 Durham Anne K
350 Allred Ella H Mrs ©
Gorrell intersects
408 Campbell Joe R
409 Dixon John W
410 Hall Clayborne B Jr
413 Short Evelyn M Mrs ©

415 Woltz Annie E ©
416 Smith Herman D ©
417 Proctor T Gilmer © pntr
420 Burns Jos H
Murray intersects
429 Pettit Arth S ©
435 Clarke Edwin L ©
438 Shaver Adam M
Neighbours Jas W
441 Pope Philip C ©
443 Ingle Roy P
446 Barnes Merle D ©
447 Atkinson Blanche B Mrs ©

McADOO HEIGHTS — A section
east of the 1800-2100 blks of N
Elm

McCONNELL — Southeast from
1400 E Washington to city limits
Dewitt intersects
1511 Lyons John H (c)
1513 Cochran Ernest (c)
1515 Crenshaw Hugh (c)
1516 Reid John F (c) ©
1517 Gatlin F Nathaniel (c)
1519 Long Clyde R (c)
1521 Wells Timothy R (c)
1523 Anthony Jas (c)
1525 Hammond Baxter (c)
1527 Sartors Robt (c)
1529 Vacant
1531 Mt Zion Holiness Ch (c)
1533 Ledbetter Pink Rev (c)
1535 Perry John L (c)
1537 Parker Harry K (c)
1538 Beaver J Alvin (c) © gro
1539 Green Chas (c)
1541 Turner Danl (c)

Booker intersects
1600-00½ Wolfe David R (c) gro
1602 Coates Jos (c)
1603 Miller Kate (c)
1605 Walker Cath (c)
1607 Moore Cleo (c)
1607 Roe Geo (c)
1608 Herbin Jessie (c)
1609 Cobb Lizzie (c) ©
1610 Grant Henry T (c)
1611 Hawkins Jas R (c) ©
1612 English Maggie (c)
1614 Morehead Wm R (c)
1614½ Parks Jas (c)
1615 McGill Saml G (c) ©
1617 Reaves Wm (c) ©
1618 Vacant
1619 Williamson Jas (c)
1621 Maxwell Jos (c)

Dorgan av intersects
1700 Gregg Penola (c)
1702 Bigby Mack (c)
1704 Rice Saml (c)
1706-08 Harden Lula (c)
1712 Walker Frances (c) ©
1713 Russell Jas (c)
1715 Townsend Herbert (c)
1716 Vacant
1717 McIver Jas (c)
1718 Sayles Gertrude M (c)
1725 Nelson Leonidas A (c)

Everitt intersects
1802 Pass Mary (c)
1803 Gunter Bessie (c)
1804 Johnson Eula (c)
1805 Parrish Chas J (c)
Lincoln intersects
1901 New Light Baptist Church (c)
1907 Amaker P Julius (c) ©
1915 Rankin Millard (c)

McCORMICK—South from 1301 W
Lee, I west of Glenwood av
805 Capps Harvey S
833 Creed Robt C
835 Hartsoe Preston M
837 Kinney H Clay ©
Haywood intersects

901 Palmer Ray M Jr
904 Pike Henry R ©
905 Allred O Chas
913 Jordan A Walker ©
Richardson intersects
1003 Vacant
1013 Apple Mary B Mrs
Hertford intersects
1103 Ward R Dayton ©
1105 Lippard Walter M ©
1109 Kimrey Bascom H ©
1111 Hale Everett N ©
1115 Kivett Jas F ©
1126 Jackson Bonnie T © plmbr
Oak intersects
1201 Ferguson Walter C
1203 Heggie Palmer A ©
1208 Loy Jesse L ©
Marlon intersects

1304 Benner Herbert T
Grove intersects
Florida intersects
1505 Clark Edw M
1506 Jones Wm T ©
1507 Fields Cova B Mrs
1509 Rumbley Jos B Jr ©
1510 Foster Coan D ©
1511 Allen Howard V ©
1512 Harvey Addison N ©
1515 Pearman Elisha C ©
1516 Collins Grant C ©
1518 West J Fountain ©
Garrett Wm H
1519 Burrows O Geo ©
1521 Gerringe H Leslie
1522 Hudson Robt G ©
1523 Smith Wm J
1524 Poole Wm R ©
1526 Weaver Herman C
1528 Connor Chas H
1532 Stone Floyd W
1534 Preston John W ©
1535 Melvin Arth R ©
1537 Loy Arlie R
1539 King Luther L
1543 Burchett Beulah Mrs
1545 Phillips Staley B Jr
1811 Whitlock Benj F Jr ©

McCULLOCH E—East from 871 S
Elm
100 Price E Bret H
108 Hudson Bennie
113 Morgan L Eliz Mrs
114 Lassiter Millie I Mrs ©
115 Meyers Ethel Mrs
118 Welker Boyd E ©
122 Hilliard Mary E Mrs ©
Arlington intersects

200 Schamotulski Chas W
204 Bennett John H ©
206 Apple Hugh C
208 Welker Saml F ©
210 Manley Lillie M Mrs
212 Harnage Owen B
Maness Gaston L
214 Hendricks Edw
Vance intersects
301 Yowell John E gro
320 Averitt Oliver H ©
Averitt Corina A Mrs drsmkr
325 Latta J Knox
327 Cobb Estelle V Mrs
334 Walker Saml
Page Abner

Bellevue intersects
400 Hodge Peter
401 Neese Thos Jr
406 Lane Willie B Mrs ©
407 Vernon Jas L ©
410 Ottwell A Myrtle ©
411 Vacant
414 Brower Wm S
415 Woodell Harvey
Wheeler Glenn W
420 Hanner Amanda F Mrs ©
422 Lowrey W Grover

McCULLOCH W — West from 872
S Elm
101 Hall Motor Co reprs
120 Alston Clinton (c)
121 Caldwell Eliza (c)
Dew Drop al begins
123 Lee Nannie (c)
Wilmington intersects

127 Wright Rosa L (c)
129 Eaton Geo (c)
130 Cromartie Roland (c)
131 Herndon Alfonso (c)
132 Garland Henry (c) ©
143 Murray Jos (c)
144 Holt Monroe W (c) ©
145 Burgess Leonard (c)
146 Fox Frank (c)
147 Boykin Marshall (c)
Gibson intersects

149 Simmons Lella (c)
151 Salters Harry (c)
156 Johnson Sevier (c)
157 Haynes Beatrice (c)
158 Brice Ernest L (c)
159 Craig Jos E (c)
163 Reid Eliza J (c) ©
166 Yource Jas (c)
Doris av intersects
167 Miller Chas H (c)
169 Gray Derry (c)
171 Wilson Louise (c)
172 Payne Hannah (c) ©
173 Faison Arth (c)
175 Alston Harry (c)
Ashe intersects
935 Marsh Wm (c)
936 Dusenbury Wm M (c) ©

STARR ELECTRIC CO.

Electrical Contracting and Fixtures

205 North Greene Street

Phone 2-2175

McCULLOCH W—Contd

- 937 Davis Ellen (c)
938 White Simon W (c)
939 Fisher Oscar C (c)
rear Vacant
940 Footman Moses (c)
942 Warren Jas D (c)
944 Sprinkle Jos S (c)
945 Davis Diana S (c)
946 Brown Chas K (c) ⊙
947 Allen Henrietta (c)
950 Major Minnie (c)

Johnston intersects

- 951 McGibony Laura S (c) ⊙
952 Banks Eliz (c) ⊙
958 Nattiel Floyd (c)
960 Moore Laura E (c) ⊙
961 Weaver Lelah (c)
967 McAdoo Edw (c) ⊙
968 Pookrum Luther (c) ⊙

Bilbro intersects

- 1008 Small Wm M (c)

Druid intersects

- 1010 Williams Viola (c)
1012 Vacant
1014 Warren Jas (c)
1016 Jones Ida B (c)
1018 Farrington Wm (c)

Cedar intersects

- 1100 Haith Willard (c)
1101 Edwards David (c)
1102 Meadows Ben jr (c)
1103 Worthy Ora (c)
1103½ Young Zula (c)
1104 Williams Katie (c)
1105 Bynum Edw (c)
1106 Gilmore Jennie (c)
1109 Cannon John (c)
1111 Gorrell Turner (c)
1113 Wright Chas (c)
1115 Worthy Annie M (c)

McGEE — West from 324 S Eugene

- 404 Cassidey John B
Blandwood intersects
421 Coble Robt W
Edgeworth intersects

Spring intersects

- 705 Robinson Lena E Mrs ⊙
Osborne Winnie M Mrs
709 Wall C Truman
710 Beal Nellie Mrs

Cedar intersects

- 801 Vacant
817 Costner Mary G Mrs

Fulton begins

- 901 Stout Michager D jr
903 Hunt W Henley ⊙
905 Stamey Enock L ⊙
rear Robbins Wm M Rev
907 Hooper Robt L ⊙
Pope Laura nurse
Gammon Alice Mrs nurse

- 909 Sutton Hadley J ⊙
911 Laughon Lucy R Mrs ⊙

College pl ends

- 1001 Ham N Ross ⊙
1003 Nichols J Luther ⊙
1004 Kee Cephas J ⊙
1005 McCabe Frank L
1006 Estes Arth J ⊙
1007 Rives Chas M ⊙
1008 Gillie Stanley J ⊙
1009 Owen Harry R
1010 Byerly Everett ⊙

Mendenhall intersects

- 1108 Johnson Pink (c)
1110 Benton Oscar T (c) ⊙
1112 Houston Richd L (c) ⊙
1113 Bridges Geo H (c) ⊙ plmbr
1114 Hood Tiny (c)
1116 Rhodes Eug (c)
1117 Mobley Orpheus (c)
1118 Grey Chas C (c)
1119 Alexander Arth (c)
1120 Moyer Chas (c)
1121 Johnson Annie (c)
1123 Burton Paul (c) ⊙
1124 McDowell Frank (c)

McIVER — South from 1201 W

- Market, I west of Tate
105 Gurley Glenn D
109 Bell Leanna Mrs ⊙

- 112 Stegall Harry E
113 Bell H Iron ⊙
115 Neel Bessie L Mrs ⊙
Gawthrop Jos W
116 Thiel Albert F ⊙
117 Womble Daisy L Mrs ⊙
118 Paschal Jos E ⊙
119 Vacant
120 Smith Jos P
121 Apartments
1 Easom Hiram G
2 Renn Kate A ⊙
3 Lindeman Susie Mrs
4 Vacant
5 Vacant
6 Vacant

Street continued

- 123 Starr Thos M ⊙
124 English Henry L
Mattox Edw J
Miller Pink Mrs
125 Byrd Flossie A ⊙
Byrd Clara B ⊙
127 Sands Mack E
Kipnis Lewis
128 Taylor Clara A Mrs ⊙
Andrews E Marshall
Edwards W Simpson
Gould Mildred R ⊙
206 Murphy Jas M ⊙
210 Teague Claude E
211 Springer Eug C ⊙
212 Stewart Albert E ⊙
213 Simmons Laura M Mrs ⊙
Core Ethel Mrs must tchr

Carr intersects

301 Victoria Apartments

Apartments:

- 1 Thomas Chas L
2 Goss Henry
3 Benton Wayne J
4 Vacant
5 Vacant
6 Kelly Edwin V
7 Guckes Wm L
8 Vacant

Street continued

309 Melver Apartments

Apartments:

- 1 Howe Irving G
2 Sprowl Saml M jr
3 Samuels M Judson
4 Hawkins Ralph D
5 Bobb Frances W Mrs
6 Woods F Whitney jr
7 Allen Bernice
8 Denneen Marie B

Street continued

- 310 Largent Ida M Mrs
311 Herndon Horace K
312 Johns Clarence D
313 Garrett Wister C ⊙
314 Henry Ada S Mrs
315 Lathrop Virginia T Mrs
315½ Gull Grace Mrs
316 Elliott Harriet W
317 Mitchell Robt W ⊙
319 Shenk E Ashby Rev ⊙
320 Woman's College of the U of
N C (home management
house)
Howell Evelyn L

- 321 Clements Jas B ⊙
323 Moore Betty G Mrs ⊙
325 Stedman J Walter ⊙

329 Apartments

- 1 Urban Anna M
2 Williams H Reece
3 Taylor Jonah C
4 McClelland Rugh C

Street continued

- 331 Greene Ralph G
333 McMillan M Barton ⊙
335 Apartments
1 Forrest Glenn A
2 Sparks Wm B
3 Johnston Wm H jr
4 Poplin Opal

McKINLEY — Changed to Kenilworth

McLEAN AL—East and west from

- 801 Gibson, I north of McCulloch
202 Davis Juliana (c)
205 Frazier John (c)
207 Polux Albert (c)
209 Hairston Chas (c)
211 Sligh John H (c)
Wilmington intersects
308 Brower Rowe (c)
310 Leonard Iona (c)
314 Wilson Carrie B (c)
316 Brower Frank (c)
Gibson intersects
401 Mt Calvary Holiness Church
(c)
406 Southside Steam Laundry (c)
412 Brower Dock (c)
413 Bason J Henry (c) ⊙
Doris intersects

McMANUS — South from nr 2915

- Spring Garden, I west of Park ter
1108 Muse Donald H ⊙
Hiatt intersects
1200 Manley C Frank ⊙

MEADOW (Proximity) — West

- from 1209 Summit av, I north of
4th
1 Nicholson Chas C
2 Caviness Gideon A
Fairview intersects

MEADOWBROOK TER (Irving

- Park) — West from 1700 blk of
N Elm
104 Brown Mary F Mrs ⊙
Neale Eileen M ⊙

- 112 McManus Adrian C
Dogwood la intersects

- 202 Carlton Phil R ⊙
204 Mebane David G ⊙
206 Taylor J Thos Dr ⊙

Edgedale rd intersects

Alandale rd intersects

- 300 Markowitz Nat ⊙
303 Tankersley Jas W Dr ⊙
305 Price Ralph C
307 Proctor Albert W ⊙
308 Mulligan Alla F
309 Haynsworth Harry J jr
310 Vance Chas R ⊙
311 Stone Curtis E ⊙
312 Ross Wm F ⊙
315 Garrett Karl K ⊙
319 Brantley Jos M ⊙

Dogwood la intersects

- 402 Hill Montgomery S ⊙
403 Venning W Lucas ⊙
405 Hayes Pearly A ⊙

MEBANE—East from 301 N Davie

- 206 Stirewalt Bessie A Mrs
210 Rachol Saml J
211 Dettmering Mary C ⊙
212 Edmondson Giles N
213 Wilkinson Frank D
218 Saleeby Saml N
Harris Sadie Mrs
224 Cole Jas H
225 Sallus Nicholas
226 Hyatt Geo T
228 Stanton Annie B Mrs
229 Coble Alma G Mrs
232 Walker Alex C
233 Mooneyham Wm A

Forbis intersects

(Not opened)

Beech (138) intersects

- 820 Vacant

MELROSE CT — West from 318

- Ashboro
104 Crews Robt E ⊙
106 Fowler E Burke ⊙
108 Carrier Russell N
110 Pleasants John B ⊙

MELVIEW—East from High Point

- rd to Valley Park dr (along
rear of Fair Grounds)

Southeastern Building, 8th Floor

INSURANCE — ALL KINDS

Phones 8129 and 8120

Merrimon Ins. Agency Inc.
Established 1902

H & H
Clothing
Co.

CASH OR
CREDIT

OPEN A
CHARGE
ACCOUNT

Ladies'
and
Gents'
Ready-to-Wear
Clothing

129-131
S. Davie St.

PHONE
2-2564

PLUMBING

NEW AND USED
Plumbing Supplies—Pipe, Etc.
Structural Steel

Phone 3-1784

SOUTHERN CONVERTING CO., INC.

SUPPLIES

405-411 KING

Geo. F. Daly, Inc.Distributors
**Dodge and Plymouth Motor Cars
Dodge Trucks**

306 EAST MARKET ST.

PHONE 2-1122

**The
SUN
LIFE**

of Canada

**411
Jefferson
Building****The Great
International
Life Insurance
Co.****Offers Fine
Positions for
Sales
Representatives**

CALL

**W. Guy
Laughon
Manager****Phone
8171**

C. M.

CECIL**Building
Contractor****All Types
of
Construction****PHONE
2-0516****106
STAFFORD
PLACE
ARCADE****MENDENHALL N — North from****1000 W Market****108 Stone Apartments**

Apartments:

- 1 Farr D Thos
- 2 Williams Geo R
- 3 Strelitz Robt L
- 4 Singletary E Gordon

Street continued

- 112 Chandley Roscoe C
- 116 McLean Milton B

Burgess Ray N
Gaston intersects

- 200 Shields Iona M
- 204 Martin Lavinia I Mrs

Martín Agnes V nius tchr
206 Martinique Apartments

Apartments:

- 1 Latham John L
- 2 Dickson G Granbery
- 3 Hubbard Wm N

4 Vacant

Street continued

208 Kanoy Wm C

210 Berry Guy A

212 Shohan Jos Dr

Guilford av intersects

300 Phoenix John J

303 King Richd C

Nelson Jos T

Stuart S Frank

Neece DeWitt W

304 Estaver Geo W

305 Dunn J Arth

306 Westerwood Apts

Apartments:

- 1 Nash Malcolm
- 2 Reed Ronald
- 3 Miga Andrew
- 4 Byrd Robt DeH

Street continued

307 Hickman John F

309 White Wm R

Fairmont intersects

401 Root Chas A

Scheifstein Sidney

403 McCabe Edgar H

404 Blackwelder Vernon C

405 Hodgin Kyle C

406 Bonitz John H

407 Shepherd Grady J

409 Ready Geo E

Courtland intersects

500 Neale Wm M

Routh A Paul

501 Fox Emory C

502 Council John T

503 Kirkpatrick Eula L Mrs

505 Hood Eug A

506 Wilson Larry W

507 Smith Claude D

508 Crews Marvin

509 Brockenbrough John W

510 Houston Addie V

Neeze Wm H

511 Mason Jos H

512 Rightsell Wm T

513 Craven E Franklin

514 McLean Ernest C

515 Johnson Harry L

518 Eaton Chester A

519 Winchester Henry P

520 Cole Geo L

Lakeview intersects

600 Smith Geo C

601 Davidson Herman L

602 Dutton Wm P

603 Swain Jas W

604 Murray E Malcolm

605 Braswell Troy L

606 Price Harry B

607 Lewis Chalcy W

608 Dudley Ballard W

609 Schafer Henry E

610 Veale Wm

611 Linder John L

612 Hutton Geo C

613 McNeill Geo V

614 Davant Edw L

615 Kareth Isadore M

616 Young Z Vance

617 Forbis A Lee

618 Cox Wm T

619 Hoffman Mark

620 Rives Nell G Mrs

MENDENHALL S — South From**1033 W Market**

102 Andrews Ella S Mrs

Stanford Ralph H bldg contr

103 Kahn Isadore S

Clarke Percy A

Sumrell Paul G

106 Kervin Wm

107 Beaman Wm J

110 Lambeth Esther D Mrs

111 Little Wm B

114 Troy Allah B

115 Hyatt Myrtle C Mrs

Moore Anna Mrs nurse

116-18 1/2 Reade Apartments

116 Vacant

116 1/2 Lyon W Burton

117 Weadon Josephine Mrs

Clement Paul D

Kaylor Frank C pntr

118 Hill Wm L

118 1/2 King Geo T

120 Hodgin Robt W

Sorrrell Chas jr

Fishburne Edw W

124 Yearby Lillian S Mrs

126 Vacant

127 Horney Wm J

Rankin intersects

129 Sawyer Jos J

200 Ferree Apartments No 1

Apartments:

1 Forbis Eddins M

2 Taylor S Virginia

3 Lanford Carroll E

4 Hanna Jos W

5 Payne Alf A

6 Vacant

7 Spencer Virginia J Mrs

8 Sullivan Wm H jr

Street continued

201 Ferree Apartments No 2

Apartments:

1 Murphey DuPont jr

2 Fogleman Ross L

3 Heath Allie S Mrs

4 Holden Chas L

5 Fields Wm L

6 Jenkins Raymond L

7 Kornegay Ryan G

8 Huff Wm D

Street continued

207 Neal Lucy V Mrs

210 Wolff Edw H

Taylor John S

211 Mangum Irwin R

Grant Jas W

212 Brockmann Chas J

213 Stout Michager D

214 Sharp Laura D Mrs

215 Washington Lucy K Mrs

Odell pl intersects

216 Martin Henry D

222 Davenport Richd K Rev

224 Thaeler M Louise Mrs

Carr intersects

301 Coble Apartments

1 Silver Maurice H

2 Fleischman Fannie D Mrs

3 Miles May S phys

4 Hargrove Edith P

Street continued

303 Anderson Effie M Mrs

305 Dees Rigdon O Dr

306 Williams R Murphy Rev

309 Edmunds Lizzie O Mrs

310 Walton Hamilton H

Luther Marion A

311 Avery Emma S Mrs

Beall Geo H jr

320 Crawford Eliz T Mrs

Brantley Nell D Mrs

Farber Raymond

322 Brown Evangeline M Mrs

Morris Ruth O

Kiser Alna

McGee intersects

402 McGwier L Frank

405 Ann Gail Apartments

Apartments:

1 Simpson Eliz K Mrs real est

2 Vacant

3 Laughters Jas F

4 Mills W Chas

5 Fyles Grover C

6 Elkins Van B

7 Vacant

8 Simpson Hannibal N jr

Street continued

406-10 Coe Apartments No 1

406 Bennett Zachary X

407 Apartments

1 Leonard Melville H

2 Showfety Jos E

3 Smith Jas E

4 Vacant

5 Smith Buford D

6 Cox Donald A

7 Galloway Pauline

8 Melvin Marvin J

Street continued

408 Hardin Rupert T

410 Blackwood Irvin S

412-16 Coe Apartments No 2

412 Chapman Bertha Mrs

414 Morris Jas C

416 Holmes Cora A Mrs

438 Moseley Chas W Dr

Kirkman Herman P

Whitcomb Mary M Mrs

442 West End Hose Co No 5

Walker av intersects

500 McCready Irene G Mrs

King Jack S

Curl Wm J

Stewart Alex T

501-35 Presbyterian Church of the

Covenant

504 Lane Guy S

508 Caldwell Anson V

512 Sampson Ezra H

516 Matlock J Burgess

518 Walters Myrtle H

Walters Rosa E Mrs

Morehead av intersects

544 Matlock Grocery Co

545 Jones Chas V

Thomas John

546 Guill John R

547 1/2 Vacant

549 Farris Motor Co reprs

550 Lance Packing Co (store rm)

Spring Garden intersects

607 Walters Lou F Mrs

610 Davis Annie D

612 Turner Wm P

613 Correll Julia Mrs

614 Norman Geo W

615 Riddle Jas D

Lilly av intersects

618 McArthur Ernest K

Patterson Irene chiro

619 Thompson J Wesley

620 Stone Hunter L

621 Jenkins Lucas C

622 Johnson Arlindo L

623 Martin R Watt

628 Jenkins N Edgar

628 Angel Jas W

MIDWAY—East and west from 1100

blk of Warren, I south of Hol-

brook

1506 King Vinson A

1510 King Mary E Mrs

Fuller intersects

1600 Thomas Rose P Mrs

1601 Vacant

1611 Dykes Fred W

Glenview intersects

1702 Jackson Eug

1703 Long John R

MILE RUN — East from 1401 Free-

man's Mill rd

705 Crosby Maggie (c)

713 Wylie Walter (c)

715 Tripp Mabel (c)

717 Wise Wm (c)

719 Harris Earl W (c)

721 McArthur Evan (c)

723 Woods Wm (c)

725 Cooper John (c)

731 Vacant

MILL — South from 1603 Battle

Ground av

227 Freeman Jerome

MILTON — South from 2000 Brice

to 2000 Spring Garden

702 Reynolds W Frank

708 Hall Jesse V

712 Newman Wm M

736 Vick's Club

737 Vick Chemical Co

765 Robertson Harry L gro

Sherwood intersects

Porter intersects

801 Draper John P

803 Britt Margt V Mrs

812 Young Claude A

814 Davis Leola F Mrs

815 Walker Virginia Mrs

818 Mongerson Harold I Rev

MITCHELL — North from 1055 E

Market

113 Craig Major Y (c)

115 Thompson Jesse

117 David Lois (c)

119 Hill Pattie M (c)

121 Clendinie Bessie (c)

122 Walker John H (c)

123 Milling Frank E (c)

124 Floyd John H (c)

125 Morgan Marvin E (c)

127 Roberts Mattie J (c)

129 Reynolds Mary L (c)

130 Thompson Mattie (c)

GUILFORD MORTGAGE CORP.

Mortgage Loans — Real Estate — Property Management — Insurance

Residential Loan Agents, New York Life Insurance Co.

214 W. Market St., Investment Building

Dial 8121

SIDNEY B. ALLEN, Pres.

EUGENE G. SHAW, V.-Pres. & Counsel

MITCHELL—Contd
131 Adams Hattie C (c) ⊕
131½ Maxwell Harry (c)
132 Green Herman (c)
138 Vacant
140 Edwards Nellie (c)
142 Day Surluna N (c)
144 Dean Pearl (c) ⊕

MOREHEAD AV — West from south end of S Eugene, 1 south of Walker av
401-03 Craven E F Co contrs supplies
405-07 Vacant
409 Schenk Provision Co
415 Huffman Vester Mrs
418 Riley Mary N Mrs
428 Ridge Wm H
429 Mayberry Harley L
430 Welker Boyd E cabtmkr
431 Monarch Elevator & Machine Co
432 Carolina Blower Co
436 Vacant

Edgeworth intersects
512 Jones Geo W
531 Gboro Roofing Co

Spring intersects
600 Warfe Wm D
Holland Jas A
601 Andrews Chas L
Hodgin Mattie W Mrs
Roberts Ruby R Mrs
603 Clegg Leonidas L ⊕
604 Moser Arvil L
DeBruhl Peggy P Mrs
Kirkman Jas A
607 Hutchens Raymond
Honeycutt Oscar
Poole Alton R
608 Anderson Chas W ⊕
610 Whittington Perry B ⊕
615 Pearce Lena R Mrs ⊕

Cedar intersects
701 Clapp Lula S Mrs ⊕
704 Stewart Geo C ⊕
705 Hanberry Homer J ⊕
710 Comer Troy T
Yancey John P
Chandler Terris C
Brown Nellie P Mrs
710a Vacant
712 North Sallie A Mrs ⊕
713 Teague Esther J ⊕
Teague Mentora nurse
715 Carey Mary E Mrs ⊕
716 Showfety Kall J ⊕

Fulton intersects
800 Lee York ⊕
801 Cabie Rupert W ⊕
802 Cox Gurney L exp
803 Joseph Philip M
804 Quate Myrtle C Mrs ⊕
Welborn H Barnum
805 Joseph Peter B
806 Buckner John H
Jones Arth W
808 Cameron Chas F
Reece Norman M
Jackson intersects
905 Strunks Mary M Mrs ⊕
909 Younts Carl A ⊕
910 Vassar Walter E

MORRIS—East from 917 Bennett
1109 Scott Wm D jr (c)
1120 Antioch C M E Church (c)
High intersects
1200 Slade Harriet (c) ⊕ nurse
1202 Powell Elijah (c)
1204 Dark Otis D (c) ⊕
1219 Bradshaw Leslie N (c) ⊕

MORTON — West from 516 Aycock
1 south of 1600 blk Walker av
1607 Lawrence Geo C
1609 Darnell L Blaine
1610 Harvey Walter L ⊕
1611 Gardner I Marvin
1613 Spencer R Vernon

MURRAY—East from 323 Asheboro
307 Murray Cath S Mrs ⊕
Whittington C Kenneth
308 Mendenhall Roht E ⊕
310 West Mary O Mrs ⊕
312 North J Oswald
312½ Starr Dorothy ⊕
Lemons Ervin A
314 Lowe Wm F ⊕
Ballard Harold P
315 Farthing Jas A
Clark Laura P ⊕ nurse
316 Gray Floyd E ⊕
317 McLean Chalmer C ⊕
319 Anderson Myrtle Mrs
321 Hire John T ⊕
323 Hodgkin Jesse A ⊕
Hodgin M Blanche artist
338 Wells Kencheon
McMahon Harold I
340 Shelton Annie L Mrs ⊕

MYERS LANE (Irving Park) — Northwest from 601 Chancery pl
611 Matthews Foster T ⊕
612 Bishop Cecil B
614 Blue Henry L ⊕
620 Cockman Dewey ⊕

MYRTLE CT N — Northeast from rear 1051 E Market
1013 McQueen Jas A (c)
1015 Lofton Wesley (c)
1017 Hunter Bessie (c)
1019 Foster Lonnie A (c)

MYRTLE CT S — South from 1014 E Market
1014 Rogers Harold E (c)
1015 Whittest Elmer R (c)
1016 Floyd Ida (c)

NABORS (Lathamtown) — West from Brandt, 1 south of Sou Ry tracks

NANTUCKET — West from 908 (8) Druid, 1 south of Worth
601 Smith Ernest (c)
602 McDowell Minerva (c)
603 Bratcher Jas A (c)
604 Smith Walter (c)
605 Phillips Fredk (c)
606 Hickman Manuel (c)
607 Bailey Thos (c) ⊕
608 Brevard Edw (c)
609 Hayes Ella (c)
610 Wideman John (c)
611 Poe Denmark L Rev (c)
612 Wall Jas (c)
613 Brown Grace (c) ⊕
614 Graham John (c)
615 Scales Martha (c)
616 Walker Robt (c)
618 Doggett Ida (c)
620 Coleman Carrie (c)
622 Freeman Hattie (c)
624 Satterwhite Lelia (c)
626 Blackmon Foster (c)

NEAL — South from 1401 W Lee, 1 west of McCormick
834 Lewis John T
McCanless Howard T
836 Capps Walter G

NELSON — East from 107 Obermeyer, 1 south of E Market
1612 Shavers Chas (c) ⊕
1614 Coleman Frazier (c)
1615 Smith Rebecca (c)
1617 Wiley Eliza (c)
1619 Gunter Geo (c)
1620 Wall Alf (c)
1621 Campbell Saml (c)
1622 Morehead Lucy (c)
1623 Gant Royster (c) ⊕
1624 Harris Alex (c)
1625 Bowden Clarence (c)
1635 Jeffries Minnie (c)

Benbow rd intersects
S Luther intersects
1804 Wilkins J Edw (c) ⊕
1808 Wilkins John (c)

1820 Mills Elliott (c)
1822 Lee Janie (c)
Booker intersects
1921 Stewart Eva (c)
(Closed for ½ mile)
2201-01½ Graham Henry (c)
2202 Davis Bynum (c)
2202½ Brown Henry (c)
2204 Rankin Floyd (c)
2205 White Pap (c)
2206 McGill Joim (c)
2208 Pritchett Sim (c)
2210 (2209) Vacant
2210 (2) Dick Oscar D jr (c)
2212 Neal Lee E (c)
2214 (2213) Irvin John (c)
2214 (2) Martin Robt E (c)
2216 Fuller Louis (c)

NEWLYN E (M Hts)—East from 2000 N Elm, 1 south of State (M Hts)
105 Thompson Dodge E
106 Daniels Clyde ⊕
107 Hill J Colon
109 Rogers Archie A
110 Weaver Wm H ⊕

Georgia intersects
200 Harper Willie E Mrs ⊕
201 Roberson Chas C ⊕
204 Stephens John L Rev
207 Boner Lawrence E
208 Cross Saml A ⊕
209 Phillips Grady
211 Lineberry W Dewey
212 Grace Methodist Ch
Roseland intersects
300 Massey June P ⊕

Church intersects
NEWMAN — Northeast from 1304 Battle Ground av
1406 Coke Jesse L
1411 Reavis John
1413 Wells Chas L
1415 Wray Chas C

NICKS—Changed to Victor pl

NIXON AL — East from 301 N Glimmer
601 Gant Keller (c)
603 Shuler Mary (c)
605 Emerson Matilda (c)
606 Webster Milton (c)
607 Rampley Sylvester (c)
608 Malloy Neal (c)
609 Todd Lonnie (c)
610 Ellis Calvin (c)
614 Christian Wm N (c) ⊕
615 Sharp David (c) ⊕
616 Coppage Wm (c)
617 Johnson Minnie (c)
618 Branch J David (c)
619 Webster Pauline (c)
620 Edwards Jule (c)
621 Vacant
623 McCarter Alice (c) ⊕
624 Cooke Jas (c)
625 Willoughby Jos L (c)

NOCHO N — North from 1112 E Market
113 Williams John H (c) ⊕
119 Wise Llewellyn A (c)
121 Taylor H Clinton (c)
129 Lawson Warner (c)

NOCHO S — South from 1116 E Market to Landreth
105 Hall Saml (c)
106 Lowry Oslet (c)
107 Moore Edw W (c)
107½ Hunter Agnes (c)
108 Owens Maggie (c)
109 Wade Grady (c)
111 Bruner Lucy (c)
112 Peoples Lacy (c)
113 Jones Bertha (c)

NORTH — West from 1405 Battle Ground rd
115 Smith Mathew (c) ⊕
117 Tyson Henry M (c) ⊕

Atlantic
Coal
Co.
Inc.

Stokol
Automatic
Stoker

G. E.
OH Furnace

Fuel Oil
Air
Conditioning
Warm Air/
Heating

730 S. Elm

PHONE
4195

J. Hal
Lassiter

REALTOR

Sales
Rents
Appraisals

106
STAFFORD
ARCADE

Tel
2-0516



Greensboro Memorial Co.

Quality Memorials

OFFICE AND DISPLAY: 2 Miles East of City on Burlington H'way
P. O. BOX 2219 PHONE 3-1101

Thomas Gresham Redden, Inc.

Complete Insurance Service

501 Southeastern Bldg.

Phone 7161

NORTH PARK DR — East from 636

- N Elm, 2 north of Fisher av
101 Harrison Edmund @ phys
103 Clegg Wm F @
115 Adamson Eug B @
Magnolia intersects
201 Jennings Casper W Dr @
205 Abernethy Frank P
Bass Thos D
207 Neister Geo W @
211 Jones Wm M Dr @
213 Pickett W Earle @
215 Sinclair H Winfield @
219 Blackwood Francis J jr
225 Hedgepeth J Claude
227 Hudson Jessie H Mrs @

NORTHFIELD — West from 301 N Lindell rd

- 1308 Griffin Sidney H
1309 Love Thos J
1310 Taylor John B
1334 (See 300 Aberdeen ter)

Aberdeen ter intersects

- 1405 Shelley Ira C @
1406 Jacobs Henry W jr
1407 Harris Rosina J Mrs @
Harris Marguerite H @
Cohn Walter H mfrs agt
1408 Poole Frank R @
1409 Young Ray A
1410 Rogers Clifford E @

Hillcrest dr intersects

- 1500 Cline Harvey E @
1502 Macmillan Russell W
1503 Gentry Robt R
1504 Newlin R Watkins @
1505 Lyon Sam J
1506 McGeachy Robt W
1507 Alford John F
1508 Groh Harold J
1509 Davis Herman H @
1510 Fowler Chas W @
1511 Crutchfield Thos G

NORTHRISE — South from 2707

- W Market, 1 west of Scott av
102 Roberson Capus L @ pntr
104 Beane Dora D @
106 Barker Jeter O @
108 Brooks Robt E @
110 Locke Price G @
122 Crawford Geo W @
124 Lentz Robt W @
126 Smith Matt L @
128 Williams Chas O @
130 Lewis W Thos @
132 Moss Larry H @
136 Kinnie Geo W
138 Campbell H Ray @

Camden rd intersects

- 405 Vacant
409 Vacant
412 Vacant
414 Ginnings Paul M @
418 Sawyer Theo @
Wright av intersects
500 Mitchell Wm S @
504 Leonard Percy D @

Walker av intersects

- 603 Grubb C Otto @
605 Boone Otto K @
606 Burgess Dennis B
Reed Wm D
607 Warren Harry B
609 Sachs Cath Mrs @
611 Silbiger Fredk @
612 Vacant
613 Neal Peyton R
615 Taylor Harry G @
617 McGlamery Wylie H jr @
623 Bondurant Herbert L
Manuel M Ernest

Springwood dr intersects

- 701 Morris Ernest H
702 Hughes Jos L
703 Wainick Menter H @
704 Neal Dan R
705 Glascock Joy H Dr @
707 Nease Sam L
708 Williams Ward A
710 Crawford Lawrence A
712 Henderson Walser D @
714 Kendall Chas B
715 Hayworth W Francis @
717 Weinstein S Bernard

Sherwood intersects

- 802 Hylton Albert A @
803 White Wm W @
807 Gib Edwin D @
808 Oliver Jos @
809 Cashwell David H @

NORTHWOOD — West from Latham dr, 1 north of W Wendover av

- Briarcliff rd intersects
Hill intersects
Grayland intersects
Cleburne intersects

- 1113 Vacant
1115 Hedgepeth Paul R
1117 Williams Robt L
1119 Anderson Wan R @
1121 Mann Garland O @
1123 Day Jas C @
1124 Vacant
1125 Pierce Edgar T @
1126 Vacant
1128 Vacant
1130 Vacant
1131 Haller John @

W Wendover intersects

- 1133 McWhirter Oscar M @
1135 Straughan G Brook @
1137 Robinson Max S @
Matthews intersects

200 Campbell John D @

- 1201 Hobbs Stedman W @
1202 Otwell Lonnie B
1203 Neal D Moody
1205 Vacant
1212 Permar Jas E @
1219 Latham Park Baptist Church
1220 Wimbish Jas A jr @

Fields Patricia (c)

NOTTINGHAM RD (Irving Park)

—North from Sunset dr, 1 west of Woodland dr

- 1604 Vacant
1606 Hudgins D Edw @
1610 Lyday Russell O Dr @
1616 Shaw Eug G @

OAK — West (also east 1 blk) from 1601 Freeman's Mill rd

- 614 Wiley Hettie (c) @
621 Brooks Hubert
623 Vacant
625 Donnell Chas (c)
626 Yokely Jacob (c)
Freeman's Mill rd intersects
706 Whitmire Jas T @
711 Long Wm A

Silver av ends

- 801 Maness Jiles G @
802 Owens Richd V
804 Thompson Virgil G @
Cooper J Atlas

Gregory intersects

- 918 Palmer J Clifton @
920 Howerton Silas O

Highland av intersects

- 1004 Little Geo W @
1007 Parrish Wm W @

Lexington av intersects

Glenwood av intersects

McCormick intersects

- 1301 Inscore Geo S @
1307 Ingle John H
1311 Cooke W Leon @
1317 Swank Harold A

Portland av intersects

Aycock intersects

- 1508 Pearson Geo W @
1511 Lewis M Lucille Mrs @
1512 McMillan Jas D
1515 Davis A Herbert
1516 May Wm A @ elec contr

Edgcomb intersects

- 1600 Gregson Deward L @
1603 Gaines T Chas @
1608 Harwell Durlay F @ bldg contr

1609 Faulkner Alex V @

- 1612 Sikes Thos H @
1613 Harwell Elmer T @
1618 May Roland F

VanWert intersects

- 1701 Taylor Harry L
1704 Edwards J Hugh @
1709 Gibbs Francis O
1802 Mariette Lawrence @
Bertie intersects
1907 Thacker Clyde B @
1911 Layne Carl R
1915 Linthicum Howard M
1916 Vacant

OAK (Pomona Mills)—A continuation of Rucker south of Hewitt

- 2 Calhoun Virgil M @
3 Vacant
3½ Dean Geo A
5 Brooks Chas L
6 Calhoun Herman W

- 7 Alford Jas M
8 Richards Chas H

OAK CT.—West from 321 Church, 1 north of Bishop

- 1 Doub Laura G
1½ Hodgskin Adolf H
2 Armfield Mary E Mrs
3 Wyrick J Edgar
3½ Mitchell Woodfin
5 Rogers Ethel K Mrs
6 Jennings Wm N @
8 Apartments
(A) Bennett Marvin B
(B) Lubliner Louis
(C) Hyatt Finley A
(D) Jones Saml L

Street continued

- 10 Gunter Lucy B Mrs @
12 Schoolfield Jos D @
14 Friend Mary E Mrs
14½ Heritage Cyrus H

OAK GROVE — West from 2500 High Point rd, 1 south of Husbands

Westbrook begins

- 2507 Pearce Percy P @
2509 Newman A Burnett

2511 Jones Marion H @

- 2513 Carter Hurley D
2523 Kale Oscar B

OAK GROVE (Pomona Mills) — A continuation of Church bey Sou

Ry tracks

- 1 Chatman Claude
2 Albert Edw
3 New Jas S
4 Williams Jas L
5 Large Wickham M
6 Wallace Edw L
7 Stamper Jos L
8 Chandler Dock

OAK RIDGE (Lathamtown)—West from Stanley, 1 north of Cambridge

OAKCREST AV.—West from Battle Ground av 1000 feet beyond city limit, 1 north of Orchard av

- Adams Jas L
Bonta Beulah L Mrs
Davidson Dewey L @
Heath Chalmers E @
Heath Graham G @
Marsh Leslie R
Nelson Roy
Peoples J Roy @
Permar Arth @ wood
Teddler Grover H @
Usher Hubert G

OAKLAND AV — West from 600 blk S Mendenhall, 1 south of Spring Garden

- 776 Mallard J Dixon
780 Kirkman Jos P @
782 Owen Paul D

Highland av intersects

- 804 Kenyon Van L jr
808 W C of the U of N C The (power plant)

Forest av intersects

- 900 DeShazo Anna L Mrs @
902 Andrews Wiley B pntr
904 Smith John H @
908 Huff Luther L

Stirling intersects

- 1000 Ballard Floyd
1002 Vacant
1004 Langley Clarence T
1006 Capps Albert C
1008 Marshall Vernon E
1010 Oliver Roy D
1012 Coepertown Holiness Mission
Kenilworth intersects

1100 Hobson Annie L Mrs @

- 1104 Cox Asa I
1108 Freeman Edw H
1110 Straughan Ethel Mrs
1112 McClamroch L Ervin
1114 Williams Levy W
1116 Williams Mamie V Mrs
1118 Garner Talmer A
1120 Bailey Fuel A
1126 Stout Jas S

Aycock intersects

- 1202 Bailey Thos F
1204 Hinson Roy K
1214 Jannie Roxie Mrs
1216 Harris John
1225 Altizer Carroll E
1226 McLean Traddus G
1228 Edmondson Jas H @

GUILFORD
NATIONAL
BANK

WASHINGTON
SQUARE

Member
FEDERAL
RESERVE SYSTEM
FEDERAL DEPOSIT
INSURANCE CORP.

Seburn's
Inc.

Registered
Jewelers

Diamonds

Watches

Silverware

Repairs

Gifts

Seburn's
Inc.

Registered
Jewelers

Paint • PITTSBURGH • Glass

PLATE GLASS COMPANY

Wallhlide—Florhlide
Waterspar—Sunproof

"Pittsburgh Paints—Smooth as Glass"
333 S. Elm St. Phone 5653

For Every
Purpose



ADAMSON CADILLAC

CO.

Inc.

CADILLAC LA SALLE OLDSMOBILE

—
SALES
and
SERVICE

—
304
E. Market

PHONE
6195



M O N T A L D O ' S

- COATS
- SUITS
- DRESSES
- MILLINERY
- ACCESSORIES

Jefferson Bldg.
103-105
N. Elm St.

TEL.
2-1197

OAKLAND AV.—Contd
1230 Lancaster Walter
1232 Williams Lucille Mrs
1234 Williams Audrey M
1235 Barham John G
1237 Leonard Percy G

Warren av intersects
1300 Brown Hugh T
1302 Wright Nettie V Mrs
1320 Scruggs Jos (c)
1322 Pettiford Willis (c)
1324 Crutchfield Chas C (c) ⊕
1326 Morehead Wheeler S (c) ⊕
1328 Williams Wm (c) ⊕
1334 Wilson Boyd (c)
1338 Sims Henry (c)

Granite intersects
Chapman intersects
Fair Grounds av intersects
1904 Reazer Marshall (c)
1910 Vacant
1912 Gilchrist John (c) ⊕
1914 Wood Nina (c) ⊕
1916 Reeves Bessie (c) ⊕

Bruce intersects
Cameron intersects
Scott av intersects
ss Sou Ry System (yd office)
2600 Johnson Marvin E

Willowbrook dr intersects
2700 Brady Ruth A Mrs furn rms
2702 Joyner Sarah V
Drane Paul

Johnston Geo H
2704 Jones Jeffrey R
2710 Gladwell Robt T

Park Terrace intersects
2900 Rierson Jas F ⊕
Spring Garden intersects

OBERMEYER (Formerly Boone)—

South from 1422 E Market
107 Reynolds Lonnie E (c) ⊕
115 Roberts Beverly N (c)
117 Tobin Lucius M
121 Boyd Cross C (c)

Nelson intersects
203 Donnell Eliz (c) ⊕
208 Bright Wm (c) ⊕

Roger's al intersects
210 Richmond Wm (c)
212 Cobb Turner (c)
213 Widman Jas (c)
215 Wright Julius (c)
217 Compton Jos (c)
218 Bailey Ola (c) ⊕

O'CONNOR—West from 1800 blk
of S Elm extd to 1629 S Ashe
200 King Jas A

Clemmons intersects
302 Eubank C Wm
303 Vacant
304 Roach Ella Mrs ⊕
305 Hall Alpheus B ⊕
306 Fentress F Lee ⊕
308-10 Price Alex L
314 May Chas G
321 Tilley Walter C auto repr

ODELL PLACE — West from 210

College pl
107 Maddock Helen
108 Wells Max E
109 Gboro College (home
management house)
White Bernice
110 Grantham Carson H ⊕
112 Chinn Harry T
112½ Neese Wm T
115 Pearson Paul C
Pearson Jessie T Mrs
115½ Bowyer M Thos

O HENRY DRIVE (HPKW)—West
from Winston-Salem rd at city
limit extending along southbound-
ary of Highland Pk West

Princeton av intersects
Harvard av intersects
Cornell av intersects
Trinity av intersects
179 Jackson Jas H

Lehigh intersects

286 Roberts Gertrude M ⊕
Roberts Alta G Mrs

OLIVE—North from 315 Isabel

808 Thurman Henry J ⊕
809 McQueen Chas H ⊕
810 Hinton Walter R ⊕
811 Illman Hubert P ⊕
812 Bagley Ruth S Mrs ⊕
813 Couch Roger W ⊕
814 Blackmon Theodocia G ⊕
830 Lerner Chas
832 Sharp Oliver L Dr
834 Ward Wm J
836 Brown C Albert

Hendrix intersects

904 Coble Fairy Mrs ⊕
906 McGee Robt J
907 Bynum Harry F ⊕
908 Morris Addie R Mrs ⊕
910 Cann Lillian A Mrs ⊕
912 VanHorn Hamilton W
915 Shuford John H ⊕

Bessemer av intersects

1004 Silver Nathan
1005 McPherson Effie Mrs
Underwood Thos
1012 Hicks Wm B
1014 Fulton Myrtle J Mrs
1016 Lumley Howard N
1027 Talton Jas C
1028 Vacant
1029 Frye Alex

OMAHA (Formerly 900 blk Macon)

—South from 712 Douglas

904 Whiteley John F ⊕
906 Glenn Harry L
911 Polk M Van ⊕
912 Hemphill H Barney
913 Polk Maurice V jr
914 Tate Clarence R

Julian intersects

Broad intersects
1103 Heath Paul E ⊕
1105 Neugent Arth H ⊕
1110 Cates Thos J
1112 Teague J Herbert

Tuscaloosa intersects

1206 Teal Jos B ⊕
Teal Lunas M

ORCHARD—South from 901 Ireland

1207 Hampton Eliz (c)
1209 Fletcher Wm (c)
1211 Hayden Luther V (c)
1213 Page Arrige (c)
1214 Burton Ralph (c) ⊕

Curtis ends

1215 Jenkins Eliz (c)
1217 Henderson Carrie (c)

Doak intersects

1301 Blair Lillian (c)
1303 Castle Eli (c)
1305 Shoffner Amos (c)
1307 Hunter Virginia (c)
1308 Woods Julia (c) ⊕
1309 Clinard Annie (c)
1310 Covington Jennie (c) ⊕
1311 McLaughlin Ruby (c)
1312 Price Gaines (c)
1313 Williams Elijah (c)
1314 Moore Edw (c)
1315 Ladd Jas (c)
1318 Fairley John W (c) ⊕
1321 Jackson Thos P (c) ⊕

South ends

1503 Dennis John (c)
1539 Jackson Eug (c) ⊕

Florida intersects

1607 Vacant
1611 Douglas Mamie (c)
1615 Crosby Benj (c)
1621 McCoolom Geo (c)

ORCHARD AV.—West from Battle

Ground av 700 ft bey city limit,
1st south of Oakcrest av

—Barringer Henry M ⊕
—Blair Chas C
—Byrd Clyde C ⊕
—Craven W Vernon
—Craven Wilmer C
—Ingold Jay B
—Jones Aquila K ⊕

—Ray Ernest A
—Wilson Kenney A
—Wrenn J Broadhurst ⊕

OVERLOOK (SH) — North from
1900 blk W Market, 2 east of
Tremont dr

OXFORD — Northeast from 1721
Asheboro, 1 south of Trinity

1800 Sharp Robt E (c)
Britton dr intersects
Larkin intersects

2000 Scott T Clay ⊕
2005 Crawford Gordon B ⊕
2007 Bunting Wm S

OZMENT — South from 540 Florida

to limits, 2 west of Ashe
1606 Robinson Ladison D (c)
1607 Clapp Parthenia (c)
1610 Jones Chas (c)
1611 Byrd Carrie (c)
1614 McMillan Mary (c)
1615 Herbin Wm (c)

PAISLEY—West from 407 N Elm

102 Powell Absalom F
102½ Robertson Edgar
103 Lumpkins Eva G Mrs
104 Powers Casper

Greene intersects

125 MacLeod David V ⊕
127 Tidwell R Gilmer
Curtis Alice H Mrs
129 Miller Geo C

131 Wilson Harry B
Rankin C Howard
133 Clemmons Ernest L
134 Pappas Harry

135 Lee Hubert A
136 Smith Mae
137 Cannon Violet Mrs

139 Dixon's Beauty Shoppe
Dixon Lessie E Mrs
Simpson begins

203 Skalchunes Peter J ⊕

205 Mosteller Lula Mrs

Slayton Jas R

307 Lanier's Soda Shop

307½ Berti Jos C

gabion Wm

311 Vacant

PALM (McAdoo Hts) — South

from 601 State, 1 east of Bradford
1901 McKae Jesse R
1903 Elder J Alvin

1905 Nordan Rora

1909 Horner John L

1915 Marshburn Rudolph W

Beaver Roy M

1917 Morphis Chas R

1919 Pickard Lawrence F ⊕

1921 Hilliard Newby D

1923 Palm St Congregational
Christian Church

PAMLICO DRIVE — North from W

Lake dr, 1 east of Westover ter

PARISH — West from 1110 Cle-

burne, 1 north of Wendover av

1123 McMahan Noah

1124 Stigall Jas ⊕ bldg contr

1129 Miles Walter W

1133 Kirkman Ada E Mrs ⊕

1135 Randolph Carl L ⊕

PARK AV — North from 513 Percy

505 Fitch Peter M

Dickson Jas W

505 Maness Saml L

507 Smith J Andrew ⊕

509 McCuiston W Ralph

McCuiston Bessie Mrs nurse

510 Price Mary C Mrs ⊕

511 Brown Geo H

512 Hopper Jennie B Mrs ⊕

Smith Lucille Mrs nurse

513 Mastin E Bruce ⊕

514 Ellington Wm T

515 Trover Thos L

Reavis Albert M

516 Tidwell Geo M

Good Gas

260 E. MARKET

ACME SERVICE

Washing—AMOGO GAS—Lubrication

"Ask Those We Serve"

DIAL 9284

"24-HOUR SERVICE"

For Economical Transportation



NORTH STATE CHEVROLET CO.

Sales
and
Service

229
Commerce
Place

PHONE
7132

For Economical Transportation



T. M. STARR

General
Building
Contractor

2021½ W.
Market St.

Tel.
9759



BERRY GOAL CO.

"Always Dependable"

Phone 5127

PARK AV—Contd
517 Perry Amelia R Mrs
Perry Betty A ☉
518 Foster Jas R
Sutton Louis A
519 Faw Grace P Mrs
520 Cole Ralph S ☉

Charles intersects
600 Feeney Wm D ☉
Vaughan-Lloyd Oswald
601 Hudson Lloyd H
602 Roland Jas A ☉
603 Ingold Mae A Mrs
Manuel John S
604 Herbin Leonidas ☉
605 Preddy G Earle ☉
606 Chandler Jos I
McCauley Harlin H
607 Glasgow Geo E ☉
608 Tucker Commodore D
Powell J Clyde
609 Wilson Etha L ☉ drsmkr
Wilson Mary J ☉
610 Preddy Geo M ☉
Williams David A
611 Herbin Felix M ☉
612 Maxwell W Sherwood ☉
613 Bostick Nannie N Mrs ☉
620 Kernodle J Frank ☉
623 Starkey Leroy A
624 Lawrence Geo W
625 Lewis Josephine P Mrs ☉

Bagley intersects
709 Weinstein Saml ☉
711 Irving Ernest J ☉
714 White John K ☉
732 Loeb Otto S
734 Lutfy Negib H
736 Sears Jos M
738 Morgan Frank J
740 Patterson Maude Mrs ☉
741 Lovine Albert
742 Fletcher Cornelia Mrs
743 Blair Dorian H ☉
744 Greeson Floyd B jr
Keesee Louise M nurse
Strickland Chas W ☉
745 Goolsby Percy L
746 Forbis Wm V ☉
747 Paris W Mebane
748 Barker Victor E
Gillespie Margt nurse
Dewey intersects
800 Luther Bertha C Mrs ☉
801 Scurlock Mary J Mrs ☉
Craig Wm H
809 Hilton Chas M ☉

PARK AV (Proximity) — North
from 4th, 1 east of Summit av
1200 Berry J Frank
1202 Price Henry W
1204 Kimrey Emma C Mrs
1206 Bell Marshall L
1208 Noah Thurman R
1210 Holler Danl W
1212 Elkins Hugh J
1214 Leach Martin J
1216 Hussey Benj L
1218 Edwards Lillian J Mrs

PARK DR N—(See North Park dr)

PARK DR S—(See South Park dr)

PARK PL — (Changed to Fisher Park circle)

PARK TER—South from 2600 blk of Walker av, 1 west of Willowbrook dr
Springwood dr intersects
Spring Garden intersects
1106 Bedding Ethel H Mrs ☉
1108 Paschal Margt S Mrs
1110 Flow Douglas W
1112 Stewart R Saml
1113 Manley Thos ☉
1114 Wright Conrad C
Hiatt intersects
1208 McFetters W Harold
1210 Vacant
1214 Foy Jos M ☉

PARKER'S AL—(See Cumberland)

PARKWAY (Fisher Park)—North-east from 301 Fisher Park cir to Bessemer av, 2 west of Elm
302 Thompson Jas F ☉
306 Fiske David A ☉

PARSON'S AL (Scott Park) (See Marshall)

PATTERSON — West from 2200 High Point rd, 1 south of W Lee extd

2111 Heath Nora Mrs ☉
2113 Snider Luther A
2115 Pruett Sadie Mrs
2117 Pickard Weldon A
Russem intersects
2203 Broadnax Washington (c)
2207 Brooks Boyd (c)
Watts intersects
2214 Britt Raleigh A
2217 Ellis Junius G (c)
2219 Maddkins Geo Rev (c) ☉
2221 Foole John J (c)
2230 Pruitt Jas R Rev
2232 Tatum Robt (c) ☉
2235 Street Leonard (c)
2237 Street Marvin (c)
2241 Manigault Boston (c)

PAUL —Northwest from 1302 W Bessemer av
1205 Neisler Jos E
1207 Frye Robt S
1209 Ford Seth D

Peter intersects
1300 Ford Elbert R ☉
1306 Slayton Jas R
1307 Simmons W Saml

PAYNE—East from 110 East, 1 south of 1300 blk of E Market

1304 Gorrell Annie (c)
1306 Murray Leon D (c)
1307 Young Eliza (c)
1308 Starr Frances (c)
1309 Abney Broadaddus (c)
1310 McNair Lewis (c)
1311 Watson David (c)
1312 Thacker Rufus I (c) ☉
1313 Mask J Pressley (c)
1314 Artis Wm B (c) ☉
1317 Legette Amos (c) ☉
1319 Sparrow Bertha (c)
1321 Alston Jas (c)

PEACHTREE — East from 425 S Booker, along south side of Sou Ry

1822 Wallace Robt A (c) ☉
1824 Richmond Jas (c)
Gillespie intersects
1918 Vacant
2210 Gerringier Alzie (c)

PEARSON—South from 610 E Market

106 Gboro Pepsi Cola Bottling Co Sycamore intersects
215 Henderson Pearl (c)
217 Singley Mary (c)
219 Timmons Columbus M (c)
220 Green Edw (c)
221 Camp Elliott (c)
223 Shipman John (c)
225 Henderson Robt (c)

Washington intersects
King intersects

537 Turner Obadiah D
539 Vacant
541 Gunter Roy M
543 Russell Chas sign pntr
Quakenbush W Paul
545 Butler John M
547 Davis Thurman O
Gorrell intersects
725 Dunn John W
726 Ingle Minnie B Mrs ☉
727 McKeithan Hugh S
728 Brown Chas C
729 Stafford Wm N ☉
730 Brooks Frank A ☉
731 Coble Isabelle Mrs ☉
734 Rankin J Turner ☉
Rankin Kath I chiropractor
735 Kernodie Wm E
736 Porter Arlean ☉
738 Bain John T ☉
740 Green Carlton W ☉
741 Dillon Julius E ☉
744 Parris Leonard E
Lee intersects

802 Foster Harvey F
803 Trogdon Owen C
809 Bissette Mary C Mrs ☉
Sullivan Coley B
Crawford A Patk
Corbett H Tillman
810 Hoffman John A
815 Ingram Harvey O ☉
Stout Wm M
818 Winchester John W ☉
821 Whitley Wade A
822 Dick J Harvey ☉

825 Jones Wm P Rev
826 Boyd Alice A Mrs ☉
Bragg intersects
900 Caldwell David School (side ent)

919 Beckham Allen H
923 Blair Jas M
925 Burns Selton W
927 Ellis Edw R jr
Douglas intersects
1005 Macdonald Jas C ☉
1007 Sherwood Wm S
1008 McNeill Jas T
1009 Barber Roy P ☉
1024 Koontz Rodgal S
1025 Bason J W Baxter
1027 Willis Christopher C ☉
1029 Rayle Jasper W ☉
1030 Ricketts Leslie U
1031 Edwards Jos P
1033 Williams Euclid M ☉

Julian intersects
1109 Lewis Clarence B ☉
1110 Jones Fannie I Mrs ☉
DeLancey Frank
1111 Forsyth Wm M ☉
1112 Greeson A Watt ☉

Broad intersects
1208 Curtis Jas K
1209 Pugh Jas A ☉
1210 Williams Sidney W
1211 Brady Irene Mrs
1212 Raper Carlton A
1213 Welker Dillel A
1215 Wall Jas A

Tuscaloosa intersects
1303 Stigall J Edgar
1304 McCulloch John W
1306 Wolfe Henry L ☉
1307 Wolfe Corriher V
1308 McDermid Cameron ☉
1315 Greeson Clyde L

PENNSYLVANIA—West from 2028 Asheville at city limits

1100 Coble John T ☉
Brown Mae V Mrs
1106 Sharp Fred C ☉

PERCY—North from 500 E Market

156 Polite Mamie (c)
107 Curtis Eli C (c) wood
108 Goodson Osborne (c)
109 Capps Wm (c)
110 Curtis Eli C (c)
113 Streets Fannie (c)
114 Curtis Louise (c)
115 Reaves Fisher (c)
116 Faulkner Hayward D (c)
118 Reed Nettie (c)
120 Culverson Minnie (c)
122 Summers Mary A ☉

Gasto intersects

200 Ruffin Maria (c) ☉
201-07 Gboro City Garage
204 Love Lewis (c)
213-17 Gboro City Incinerator
232 Knox Ella M (c)
234 Sealey Hattie (c) ☉
236 Carter John H (c)
238 Rorie Gladys (c)
238½ Williams Lois (c)
240 Curry W Ernest (c) ☉

Mebane intersects

300 Frazier Jas (c)
301 Bennett Benj (c)
303 Williams Flossie (c)
305 Green Janie (c)
306 Hunter Jas (c)
307 Boyd Jas (c)
307½ Lee Lizzie (c)
308 Jennings John W (c)
309 Solomon Alonzo J (c)
309½ Sturdivant Virginia (c)
310 Lawrence Cephas W Rev (c)

320 Sherrill Oather (c)
321 Hargrave Cath (c)
322 Lemax Cyrus (c)
323 Erwin Jas (c)
324 Donnell Lizzie (c)
326 Atwater Clifford (c)
328 Donnell Wm W (c) ☉
331 Foust Henry (c)
332 Bennett Henry (c) ☉
333 Sturdivant Sidney (c)
335 Marshall Rosa (c)
338 Bennett Jas (c)

Lindsay intersects

419 Roberson Mary (c)
421 McGill Janie (c)
423 Hazel John (c)

Park intersects

500 Raper Reginald C
Basham Challie E
513 Scott Cicero S

COLUMBIA LAUNDRY CO.

LAUNDERERS—FRENCH DRY CLEANERS

"We Do It Better"

Phone 8193

PERCY—Contd

- 515 Landreth Edgar D ©
Dickson Robt F
517 Shuping Scott E
519 Crofts Ray H
520 Jessup Wm O
Marsh Paul G
521 Gaskins Thos B pntr
Summit av intersects
611 Pearce Oscar F ©
613 Miller Chas E
615 McPherson Pearl L Mrs
667 Campbell Geo E
Hulon Elisha L
669 Thomas Daisy L Mrs ©
671 Somers Clem N
5th av begins
673 Crayton Walter F
Scherb Adam J
Crayton Edw F
675 Brooks W Henry
Mitchell Edw V
677 Wilson Minnie I ©
Wilson Lillie L ©
Baker Ina M nurse
681 Kirkman Ada C Mrs ©
683 Critzas Geo C
685 Vacant
686 King Wm M ©
Dalton Jas D
687 Hyams David R
691 Shaffer Jennie M Mrs ©
Sellars Wm P
Cypress begins
695 Campbell Walter E © land-
scape archt
Piedmont Gardens (office)
Brandon av intersects
701 Wyrick Saml T ©
703 Walden Carroll W
705 Cantrell Bruce L ©
707 Carroll Chas L ©
711 Stone Richd A
715 Crews J Wm
717 Vacant
718 Poole Saml J
720 Smith W Hartwell ©
722 Florence Geo B ©
724 McClintock Aubrey V
Oliver Wm B
726 Smith H Logan © plmbr
728 Darlington Sallie R Mrs
Hill Clement J
732 Delamar Wm T
Dewey intersects
746 Vacant
746½ Vacant
755 Stout Ralph R
757 Lambeth Clarence S ©
761 McIver Chas T
Phillips Ivey V
763 Vacant
767 Crutchfield Dora A Mrs
769 Holt Wm N jr
780 Fleet Jas B ©
782 Hartsook Chas H ©
Hendrix intersects
811 Tucker Ralph D ©
PERKINS—East from 200 Dean, I
north of E Washington
979 Robertson Herbert (c)
980 Green Purley (c)
981 Wiley Jos (c)
982 Wharton Hallie (c)
984 Hayes Roxana (c)
985 Green Leroy (c)
986 Kelley Johua (c)
989 Scott Anderson (c)
991 Hampton Floyd (c)
Bennett intersects
1000 StMarks Colored Holiness Ch
of God
1006 Crosby Geo (c)
1006½ Hall Chas (c)
1008 Doggett Lucille (c) ©
1010 Cobb Andrew C (c) ©
1012 Palmer Wm S (c) ©
1014 Burnett Tennis M (c)
1016 Kirkpatrick Norman (c)
1018 Lott Walter (c)
1020 Drake Reuben (c)
1023 Wilson S Wm (c)
1025 Black Julia (c)

- 1026 Bowers Winfield (c)
1027 Dawkins Loumis S (c)
1029 Jeffries Lucinda (c)
East intersects
1101 Palmer Henry (c)
rear Walls Wm (c)
James York (c)
Wiggins Odetta (c)
1103 Thom Jas W (c)
1105 Alfaro Sarah (c) ©
1107 Hayes Luna (c) ©
1108 Williams Wm M (c) ©
1109 Pass Jesse (c)
1110 Stevenson Mary J (c) ©
1111 Blackmon Raeford B (c) ©
1113 Gaddy Jas (c)
1114 McConnell Alex (c) ©
1115 Harwell Pannie (c)
1116 Bright Chester L (c) ©
Law intersects
Benbow intersects
1504 Siler Rome H (c) ©
Booker intersects
(not opened)
DeWitt begins
1900 Smith Wm D (c)
1902 Hendrix Aaron (c)
1919 Wiley Phelon H Rev (c)
1930 Irvin Green N (c) ©

- PERRY—South from opp 1726 Hol-
brook
1108 Dobbins Thurman N ©
1201 Taylor Maskey A ©

- PETER — Northeast from 1214
Battle Ground av
1304 Byrd John ©

- PHILLIPS AV (Edgeville) — East
from 1800 Summit av, I north of
Ryan
1512 Vacant
1520 Bunting Lura W ©
1528 Crabtree Dwight C
Ball intersects
1600 Wilson Gro Co Inc
1600a Wilson Elsie I Mrs
1602 Vincent K Odell
1604 Fields M Beulah Mrs
1606 York J Luther ©
1610 Gilley Cletus J
1612 Browning Cora A Mrs
Tucker intersects
1708 Swaney Jesse E ©
1712 Fracheur M Alonzo ©
1716 Lewey Mary J Mrs ©
1720 Kendrick Howard
1734 Sox Willard P ©

- PICKARD (Lincoln Grove)—South
from 1900 Gorrell, I east of Lin-
coln
906 McAdoo Geo W (c) ©
907 Wilson Clarence (c)
908 Lindsay Ernest (c)
910 Wilson Thos (c)
911 Hobbs Melvin (c)
912 Crawford Thos (c) ©
913 Simmons Wm O (c)
914 Martin Luther (c)
916 Williamson Mary (c)
917 Campbell Edw (c)
918 Simms Alf (c)
920 Dunn Herbert (c)
921 Miller Thos (c)
922 Malloy Wm E (c)
923 Roseburg Beulah (c)
Loveland av intersects
1007 Gamble Wm (c)
1011 Nash Roy (c)

- PIEDMONT COURT—South from
1007 Union

- PIEDMONT HTS — A section in
southwest part of city reached by
W Lee

- PINE BLUFF — West from 1700
Valley Park dr to Hardie, I
south of Ellington
2009 Neill Thos F
2021 Minor Glenn R ©

- PINECREST ROAD (Sunset Hills)
—Northwest from 405 N West
Greenway to Ridgeway dr

- 2202 Gingham Clair H
2204 Rhudy Booker E Dr ©
2206 Smith Sidney R ©
2209 Yantiss Jesse A
2210 Stewart S Irwin ©
2212 Jackson Robt M ©
Martin Chas M
2214 Warfield Calvin N ©
2217 Fullton Jas McF ©
2220 Thompson Clarence R ©

- PLYMOUTH—South from 900 Har-
rington, I west of 1400 blk of
Asheboro
1404 Horner Jas R ©
1412 Stack Julius C ©
1414 Purvis W Ernest ©

- POE—North from 1712 Sherwood
av to Swain, I west of 600 blk of
Warren
108 Broadnax Thos (c)
125 Davis Jeannette (c)
127 Houston Maria (c) ©
129 Williams Isabel (c) ©
131 Mobley Louise (c)
135 Coats Kizzar (c) ©
286 McKinney Nathan (c)

- POMONA—A village beyond and
adjoining the western city limit,
reached by Spring Garden

- POPLAR (Revolution)—North from
8th to White Oak Mills, I west of
Spruce
1 Campbell Lula A Mrs
2 Adkins Albert J
3 Bean Raymond A
4 Brown Newby C
5 Denison Alton J
6 Cochran Victor F
7 Gregory Arvil L
8 Myers W Lee
9 Wright Judson W
10 Vestal T Claude
11 Jenkins Clyde J
12 Henson D Colon
13 Cable Wm P
14 Vestal Henry D
15 Williams L Nelson
16 Jackson Annie Mrs
9th intersects
17 Garner McKinley
18 Newman Zollie C
19 Hughes Robt A
20 Strickland Geo E
21 Leach Floyd A
22 Jones Napoleon B
23 Welch Fletcher L
24 Westmoreland Chas M
25 Shropshire Thos J
26 Meadows Jas L
27 Brady Rufus D
28 McCaskill John L
29 Jones Carl B
30 Chandler Squire S
31 Stephens Jesse C
32 Smith J Lespie

- State intersects
35 Riddle John R
36 Hilliard Atlas G
37 Revolution Park
38 Moore Herbert
40 Faircloth T Eug
41 Branon Clyde L
42 Dodson Eug W
43 Phillips Delphus L
44 Craven Colon F
10th intersects
45 Smith Alice Mrs
46 Johnson W Clarence
47 Oakley Jas A
48 Brady C Almeda Mrs
49 Vacant
50 Lanford Jos T
51 Caveness Herbert W
52 Jones John H
53 Crabtree Chas J
54 Russell Wm E
55 Sumner Gertrude Mrs

U P T O W N

Storage

G A R A G E

Tires
Batteries
Gas and Oil
Washing
Polishing
Greasing

301
N. ELM
ST.

Dial Tel.
2-2483

MOJUD Clari-*phone* SILK STOCKINGS

MOCK JUDSON VOEHRINGER CO.

GREENSBORO, N. C.

NEW YORK CITY



MITCHELL INSURANCE AGENCY, Inc.

INSURANCE—BONDING

926 Jefferson Standard Building

Phone 7186

Phone
2-3163

Younts-DeBoe Co.
WHERE QUALITY IS HIGHER THAN PRICE!
GREENSBORO, N. C.

106
N. Elm St.

MEN'S CLOTHING, FURNISHINGS, SHOES, HATS

**SAMPLE
SHOES
AT
1/2
PRICE**

**BOSTON
SAMPLE
SHOE
STORE**

**ALL
SIZES
AND
WIDTHS
STANDARD
BRANDS**

**340
S. ELM ST.**

POPLAR (Revo)—Contd
56 Poole Fletcher L
58 Faircloth J Dallis
60 Lankford Elijah O
61 Hilliard A Claude
63 Clark J Morris
64 Wray W Howard
11th intersects

**POPLAR (White Oak Mills)—North
from 12th, 1 east of Church St rd**
21 Dixon S Frank
23 Pegram Sallie Mrs
25 Mays Dora C Mrs
27 McNeal D Chas
29 Riddle J Ervie
31 Maness Geo D
33 Vaughn Oliver W
35 James Edw W
37 Merritt G Gladstone
39 Stinson Jemima Mrs

PORTER—East from 801 Milton
1 Allen Carlton H
2 Rayle Margt B Mrs
3 Ham W Marvin
4 Norman Ernest E
5 Jordan Beauford B

**PORTLAND AV—North and south
from 1337 Grove**
910 Vacant
914 White A Maude Mrs
916 Linville Robt B
Ward Alton C
918 Lee H Edgar
1104 Thorburn Robt J
1108 Linker Henry L
1110 McCulloch Berta Warren
1118 Hutchison Jos R
Oak intersects
1204 Greeson Wm A
1205 Stewart Kenneth G
1210 Roberts Smith S
1302 Winn Francis J
1308 Winn Francis J Jr

Grove intersects
1402 Rockett Otis M
1403 Balliff Lawrence F gro
1404 Starr Mary C Mrs
1408 DuBost Jeanne L

**POWELL—South from 1400 E Mar-
ket**
103 Marley Banks (c)
105 Cleveland John (c)
107 Allen Sylvester (c)
108 Craven Floyd (c)
111 Robinson David (c)
111½ Goins Howard (c)
113 Vacant
Payne intersects
201 Swindley Mabel (c)
203 Richardson Geo (c)
205 Cooper Minerva (c)
207 Jeffries Bettie (c)
209 Williams Chas (c)
211 Massey Maria (c)

**PRESCOTT—North from 415 Guil-
ford av, 1 west of Cedar**
302 Stone Jas E
Belmeade intersects
400 Carson Wilford S
402 Black John H
406 Christopher Hattie Mrs
407 Gboro Ice & Coal Co
408 Reese Luther S
Dobbins Chas O
409 Vacant
411 New Home Bldg & Supply
Corp
Kilby V C
412 Gboro Loom Reed Co
422 Vacant
428 Braxton Walter B
Zachary Lillie nurse
434 King Jos J
500 Underwood Walter D agrl
implts
502 Thigpen Chas E
510 Schlosser Ignatius V
whol meats
512 Schlosser Anthony P
sausage mfr
514 Grinnell Ernest M
516 Inman Jas W
518 Bostick Macie H Mrs
520 Coble Date E
522 Wall Wm G

PRICE—West from 379 N Elm
109 Emanuel Helen Mrs
109½ Pappas Saml D

110 Dairy Center restr
113 Vacant
113a Brown Ernest J
Willard Frances Mrs
Paisley intersects

114 Byrd Jas H
116 Sharp Marie E Mrs
Eberhart Herman H
Kepley John tailor
117 Fluaharty Wm J
Greene intersects

200 Krout Wm N
200a Stout Floyd B
206 Belton Jesse J
Massengill Madison L
209 Durham Edw W
Dalton Lester W
Tarpley Omar
Lewis Jas G jr
Faircloth Hugh F
Sprinkle Carl W
210-12 Sou Dairies Inc ice cream
mfrs

211 Scruggs Doxie J Mrs
Shields Alma Mrs
226 Cummings Roy W
228 Davis Glenn H
230 Kirkman M Belle Mrs drsmkr
232 Goins Martin S
Battle Ground av intersects
304 Barnes Jos E
307 Horry Mary S
Parrish Earl L
Marshburn Chas E
309 Pinyan Wade H
Mann Glenn C
Watson Jesse
W Eugene intersects
407 Cybrynski Wm window cldr
408 Tate Metta Mrs

**PRICETOWN — A row of houses
along west side of Westover ter
at north end (They are listed on
Westover ter)**

**PRINCETON (Highland Park
West)—Northwest from O Henry
dr, 1 south of Winston-Salem rd**
4209 Elmore Thos H
4215 Murphy Geo W
4223 Holden H Tate
Tryar Lester V

4234 Vacant
4236 Edmondson Mae Mrs
4237 Crowder Wm H
4239 Keels David W pnr
4240 Milton Jack
4244 Harrington Chas A
4246 Brown Lonzie L
4303 Martin Wm T
4306 Vacant
4310 Williams Leland C
4312 Vacant
4314 Clark Thos B
Weaver Hubert W
4316 Ozment Arnold W
4348 Thomas Errington W

**PRIVETTE'S GROVE—North from
3726 Spring Garden, 1 west of
Coapman**

1 Privett Saml B
2 Williford Mae Mrs
3 Vaughan Irvin G
4 Alken Carl C
5 Shumate Claude S
6 Shumate Wm A

**PROXIMITY — A textile village
north of E Bessemer, east of N
Elm, and reached by Summit av**

**PRYOR—West from 300 Benbow rd
to Caldwell**

**PUGH — Southwest from 1001
Florida to Fairbanks**
4511 Hackney Glenn B
1513 Siler Guy W
1514 Stuts Wm Murphy
1515 Walker Jerry P
1517 Dalton Robt L jr
1518 Briggs Thos H
1521 Futrell Dewey B
1523 Jessup Wm H
1525 Inman Cora E Mrs

**RADIANCE DRIVE E (Sunset
Hills)—North from 1626 Friend-
ly rd, 1 west of N Aycock**
402 Walker Paul L

**RADIANCE DRIVE W (Sunset
Hills)—North from 1626 Friend-
ly rd, 1 west of E Radiance dr**

403 Freed Saml
405 McNeary Clark W
413 Yokes Oscar A
415 Dick J Boyd
417 Fordham Christopher C jr
418 Carlson C Fred
425 Richardson Frank B
428 Gaston Wesley H
431 Martin G Clyde
435 Armstrong Jas S
Thompson Julius E
438 Eltner Randolph

**RAILROAD — South from 349 Lee
(at Sou Ry), 1 west of Ashe**
402 Gate City Roofing Co
Field intersects

601-03 Lewis F D & Son con-
crete contrs
Lee intersects
703 Williams Thos A
705 Shelton John W
706 Sutton Geo R bldg contr
707 Davis Chas A
708 Spencer Emma L Mrs
709 Kelly Geo L
710 Parrish Templeton M
712 McDaniel Minnie P Mrs
714 Rutan Homer L

**RAILROAD (Terra Cotta)—Con-
tinuation of Spring Garden
(Pomona), beyond Rucker**

38 Johnson Chas (c)
39 Hewitt Lee (c)
40 Moore Wm (c)
41 Smith Edgar G (c)
42 Winchester Saml (c)
43 Brown Cora (c)
44 Thomas Edgar (c)
45 Zion M E Church (c)
47 Thomas John H (c)
48 Hiller Moses (c)

**RAINBOW DRIVE — South from
2401 Ellington, 1 east of High
Point rd**

1505 Vacant
1507 Garrett Chas S
1511 Phillips Archie
1515 Fields Frank
1601 (See 2400 Maywood)
1611 Warrick Richd O
1614 Fox Addie J Mrs
1615 Barkley Carl A J
1620 Blaylock Stamey S
1627 Crist Marion R
Bailey intersects
1630 Newman Robt W
1631 Ashley Alton P
rear Spoon John M
1632 Wood Wm A
1637 Lashley Earl D
1640 Weaver Henry O

**RALEIGH (College Heights) —
North and south from 2217 E
Market, 1 east of Durham**

105 Guy Leroy (c)
Charlotte intersects
211 Jones Priscilla (c)
300 Jonesboro School (c)

**RANDOLPH AV — South from
1110 Asheboro to City Abattoir**

1200 Ivey Austine Mrs
1202 Cummings John G
1204 Truitt Jas R bldg contr
1208 Murchison Emma M Mrs
1210 Blalock Melissa J Mrs
1212 Century Leslie
1214 Greer Mac H
1216 Alired Geo F
1218 Vacant
1219 Laughlin B Speight
1220 Roberts Alvis P pnr
Dale intersects
1223 Creagh Elnora Mrs
1227 Maness Vernon E
1231 Stout E Lynn
1237 Cockman A Carson
1241 Johnson Floyd H
Dale intersects
Burtner intersects
1301 Glass Paul M
1302 Apple Early W bldg contr
1304 Wright Geo C
1305 Bell Robt V
1306 Banner Dewey N
1307 Durham John R

GATE CITY MOTOR CO. Inc.

CHRYSLER AND PLYMOUTH AUTOMOBILES

Accessories and Supplies, Cylinder and Crank Shaft Grinding, Radiator Repairs
 215-217 East Market United States Tire Depot Phones 2-3105 and 2-3106

RANDOLPH AV—Contd
 1308 Cooper Chas C ⊙
 1309 Plummer John S ⊙

Harrington intersects

- 1401 Shepard Wm A
- 1402 Horne Perry
- 1403 Gentry Robt W
- 1404 O'Brien Claude C ⊙
- 1405 Ward E Ray ⊙
- 1409 Campbell Otis A ⊙
- Greene Chas A
- 1412 Williams John F ⊙
- 1413 Kent Richd H
- 1415 Pearson Robt H
- 1417 Harris Robt H

Lucerne intersects

- 1500 Lowe Arth C
- 1501 Cagle Carlus V ⊙
- 1503 Hancock Wm S
- 1505 Scott Jas W ⊙
- 1507 Blanchard Frazier L ⊙
- 1517 Coble Sherman H ⊙
- 1524 Vernon John A

Glover intersects

- 1601 Martin Posey G ⊙
- 1602 Woodburn Jay C ⊙
- 1603 Dean Alice Mrs
- 1606 McFarland Leonard ⊙
- 1609 Petree John W ⊙
- 1610 Williams Jesse P ⊙

Hoskins intersects

- 1701 Herndon Geo T
- 1706 Hodgkin Leroy ⊙
- 1801 Saunders Thos J
- 1805 Aydlett Herbert T ⊙ phys
- 1809 Poe Lacy F ⊙

(City Limit—Randolph av extd)

- Allred Zella S Mrs ⊙
- Am Agrl Chemical Co The fertilizer mfrs
- Armo Finishing Corp textile Inshrs
- Armour Fertilizer Works
- Carolina By-Products Co Inc rendering wks
- Causey Roscoe C whol meats
- Gboro City Abattoir
- Jones-Snipes Lumber Co whol
- Lucas Bohon & Sons horse trainers
- Schlosser Andrew J & Sons whol meats
- Swift & Co fertilizer mfrs (residences)
- Barton Michl L
- Blalock Andrew L
- Cathey Pearl (c)
- Ford Robt (c)
- Glidewell John C
- Littlejohn Geo D
- McKeever Willard (c)
- Robertson Wm (c)
- Tyner Walter

RANKIN — West from 129 S Mendenhall, I south of Market

- 803 Stokes P Broughton ⊙
- 804 Kirkman Claude P ⊙
- 805 Fowler John A ⊙
- 806 Vacant
- 807 Neal Edgar L ⊙
- 809-11½ Hawthorne Apartments
- 809 Bromhal Maurice L
- 809¼ Yungkurth Chas J
- 810 Southerland Chas F ⊙
- 811 Kuhn O Eug
- 811½ Frazier Lila A Mrs nurse
- 812 Forlaw Luciano B
- 814 Lucas Jas W

815 Haymore Apartments

- Apartments:
- 1 Tribble Danl J jr
 - 2 Witt Wandal D
 - 3 Reed Fredk
 - 4 Hood Etta Mrs

Street continued

- 819 Brock Letha ⊙
- 820 Platt Saml ⊙
- Wiesen Harry
- 821 Stout Ferdinand R ⊙
- 822 Merrell Antoinette A Mrs ⊙

Glen intersects

- 824 Adams Wendell W
- Dunivant John D
- Dickerson Floyd W

RAY — West from 2000 blk S Elm to Ashe, I south of O'Connor

- 311 McLeod Harvey C ⊙

REGAN—North from 901 E Market

- 109 Stephens H Blanche (c)
- 110 Frazier Nannie E (c)
- 111 Lowe Susie (c) ⊙
- 112 Davis Jason M (c)
- 114 Byrd Wm (c)
- 116 Myers W Jas (c)
- 118 Holt Mexcie (c)
- 121 Murray Fannie (c)

Dellinger intersects

- 122 O'Neill Edw D (c) ⊙
- 125 Holt Elmer (c)
- 127 Love Roberta (c)
- 132 Cleland Wm C Rev (c)
- 138 Bethel A M E Ch (c)

Gaston intersects

- 201 Clanton Leroy (c)
- 204 Holley Julia D (c) ⊙
- 208 McCollum Mollie (c)
- 208½ Love Annis (c)
- 210 Chalmers Dorothy E (c) ⊙
- 220 McConnell Jas M (c) ⊙
- 222 Wallace Wm T (c) ⊙

Willis at intersects

- 223 Neville Geo S (c) ⊙
- 224 Gilmer Mary J (c) ⊙
- 225 Hyatt Julia (c) ⊙ nurse
- 227 Craig Clifton R (c) ⊙
- 229 Baynes Jos (c)
- 231 Edwards Thos (c)
- 232 Pickett Hattie I (c)

Cumberland intersects

- 301 Grimes Willie M (c)
- 302 Martin Chessie (c)
- 303 Smith Wm J (c)
- 304 Royal Manley (c)
- 305 Slade Nora (c) ⊙ nurse

Dixie at intersects

- 306 Dawkins Bertha (c)
- 307 Vacant
- 308 Crews Ned P (c)
- 310 Pettress Cora L (c)
- 311 Alken Roosevelt (c)
- 313 Taylor Amy (c)
- 314 Stokes Herbert (c)
- 315 Warren Geo (c)

Nixon al intersects

- 319 Young Ervin R (c)
- 323 Nicholson John H (c) ⊙
- 346 White Mary (c) ⊙
- 350 White Thos J (c) ⊙
- 351 Couch John A & Sons (c) wood
- 352 Guy Adolphus (c)
- 353 Ferree Douglas (c)
- 354 Steens Chas (c)
- 356 Rogers Pender W (c) ⊙

Lindsay intersects

- 403 Curry Lula (c)
- 403½ Long Mattie L (c)
- 405 Jackson John J (c)
- 407 Hagler Clifton J (c)
- 407½ Dunlap John F (c)
- 408 Moffitt Wm A (c)
- 411 Burnette Wm (c)
- 412 Wells Arth (c)
- 414 Fincher Clabon B (c)
- 418-24 Moore Chas H Sch (c)

REID — South from 700 blk E Lee, I east of Sevier

- 708 Vincent Harry (c) ⊙
- 710 Jones Thos B (c) ⊙
- 711 McDonald Jennie E (c) ⊙ nurse
- 715 Lewis Herry E (c)

Bragg intersects

- 801 Bledsoe Mattie B Mrs ⊙

Douglas intersects

- 901 Ayers Mattie B Mrs
- 903 Bednam Thos C ⊙
- 929 Waddell Jas E
- 931 Mack Hiram T
- 933 Brisson Claude M

RETREAT — Northwest from A & Y Ry, I west of Battle Ground av north of City Pumping Station

- 1062 Vacant
- 1064 McKnight Robt (c)
- 1068 Copeland Alex (c)
- 1070 Bass Wm (c)
- 1071 Lambeth Shannon T rd contr
- 1072 Jarvis Wm (c)
- 1073 Wallace Chas L (c)
- 1074 Vacant
- 1075 Slade Walter (c)
- 1076 Moore Sylvester (c)
- 1077 Morton W Howard (c)
- 1078 Tyson Clarence (c)
- 1079 Harris Daisy (c) ⊙
- 1080 Wharton Emma (c)
- 1082 Brown Clayton (c)

W Bessemer av intersects

- 1103 Vacant
- 1104 Quick Eli (c)
- 1105 Morehead Roy (c)
- 1106 Pass Moses (c)
- 1107 Vacant
- 1108 Pettyfoot Peter (c)
- 1110 Brewster Jacob (c)
- 1115 Richardson Jas R (c)
- 1223 Wharton David W (c) ⊙
- 1224 New Cedar Grove Bapt Ch (c)

REVOLUTION — A textile village east of McAdoo Hts and north of Proximity Mills

REYNOLDS PL — South from 1904 Spring Garden to Oakland av

- 936 Vaughn Columbus (c)
- 938 Garrett John H (c)
- 940 Whiteside Alex (c)
- 942 Bumpass F Clifton (c)
- 944 Garrett Annie (c)

RICHARDSON — West from 926 Dillard, I south of Haywood

- 806 Jackson Wm A
- 810 Pleasants V Alden
- 811 Gaither Oscar T Rev ⊙
- Comer Clifford W
- 813 Cook LaVina Mrs nurse
- 815 Rouse John L pntnr

Gregory intersects

- 902 Talley Wm F ⊙
- 904 Sides Raymond C
- 906 McIver Lydia M Mrs ⊙

Highland intersects

- 1002 Fjelds John N
- 1004 Pulley Odell W
- 1008 Byrd John W C

Lexington av intersects

- 1106 Crotts Lewis M
- 1108 Hill Geo W ⊙

Glenwood av intersects

- 1203 Glass Lee B ⊙
- 1206 Preddy John G

RIDGEWAY DRIVE N (SH) — North from 2600 blk W Market to Friendly rd, I west of West Greenway

- 103 Hunter W Henry Hon ⊙
- Moore Thos F

Madison intersects

- 201 Warner Danl O ⊙
- 203 Lambert Diffie H ⊙
- 204 Burkhalter G Woodward ⊙
- 210 Troxler I Fred ⊙
- 212 Sweetman Edw M Jr ⊙
- 219 Lbrand Jas Jr ⊙

Rolling rd intersects

- 307 McLaird Preston ⊙

Pinetrest rd ends

- 309 Patterson W Brown ⊙
- 402 Goodwin John A ⊙
- 404 Betts John M ⊙
- 405 Garrett J Floyd ⊙

RIDGEWOOD AV (Edgeville) — East from 1500 Front, I south of Vine

- 1500 Gales Alex
- Taylor Jos R
- 1508 Vacant

W. H. Sullivan Co. Inc.

HEATING
YORK Air Conditioning
Sprinkler Contractors

ENGINEERS

WINKLER Stoker

ESSO Oil Burner

313½ S. Greene St.

Tels. **6167 6168**

DOCKERY

LUMBER CO.

Dial **5167**

GUILFORD MEMORIAL PARK

BEAUTIFUL AND COMPLETE INTERNMENT SERVICE
 Perpetual Care

Highway No. 70 and 29, Half Way between High Point and Greensboro

HOME BUILDING AND LOAN ASSOCIATION

ASSETS OVER \$3,500,000.00

"SAVE TO BUILD, BUILT TO SAVE"

JOS. J. STONE, Pres.

113 N. GREENE ST.

DAVID J. WHITE, Sec.-Treas.

MASSACHUSETTS MUTUAL LIFE INSURANCE COMPANY

Telephone 5107

2nd Floor Jefferson Bldg. **ALVIN T. HALEY, General Agent**

RIDGEWOOD AV (E)—Contd

1512 Mays Everett M
1513 Troxler Troy L
1514 Mays Gurney G ©
1520 Vacant
1525 Nance W Clark ©
1528 Sewell Ernest
1528 Gideons Orie J
1530 Roberts Jas O W ©
1531 Nance W Clark gro
1602 Rumley Andrew M ©
1604 Ellis Wm G ©
1609 Stoner Chas F ©

ROANOKE DRIVE (Fairfield) —
East from Fairfield av, 1 north
Rosecrest dr
2015 George Fred K ©
2016 Murgrave Richd N ©

ROBINS — West from 2400 block
S Elm extd
— Apple Harvey H ©
— Brown Roland
— Craven Little M ©
— Edwards Chesley M
— Farmers Horse & Mule Co
— Greason Viola P Mrs ©
— Hord Tracy K
— Lineberry Greer T
— Summers H Fred ©
— Thomas Oliver W ©
— Tomlinson C Barrett ©

ROCKETT — East from 1820 Free-
man's Mill rd, 1 south of Florida
av
— Thomas Steph ©

ROGER'S ALLEY — East from
208 Obermeyer, 1 south of Nel-
son
1604 Murray Jas (c)
1606 Kennedy Lizzie (c)
1607 Jones Eva (c) © nurse
1608 Vacant
1609 Alexander Dora (c)

ROLLING ROAD (Sunset Hills) —
West from 1704 Friendly rd, 1
north Madison av
1707 Olson Roy H ©
1711 Bales Burton B

Overlook intersects
1802 Dickey Hattie B Mrs ©
1803 Ehly Robt E ©
1804 Miller John R ©
1805 Lupo Wm S ©
1806 Cox Eug G ©
1808 Thacker Herman L ©
1810 Brimmer Marvin H ©
1811 Hardy Jos E
— Harvell Rose nurse
1812 Miller Henry E ©
1813 Wilson Geo P ©
1815 Bauserman C Whitney ©
1819 Schweistris John E ©
1821 Burns Frank H
1823 McRae Jas P
— Shreve David L
1825 Rubenstein Israel S ©

Tremont dr intersects
1903 Ledford Bernard F ©
1905 Johnson Wm D ©
1907 Pearce Robt J ©

Woodbine ct intersects
2003 Vacant
2005 Lowman Jas G
2007 Jordan Geo M

Chapman intersects
2102 Glascock Lucius L jr ©
2103 Seawall John Q
2104 Team J Robt ©
2105 Hyman Aaron L ©
2106 Wicker Garrett H
2107 Lambert John ©
2108 Zager Max ©
2109 Hutton Frank R ©

ROSECREST DR (Fairfield) —
East from Lawdale dr, 1 north
of the west end of Cornwalis dr
2020 Stokes J Walton ©

ROSELAND AV (McAdoo Hts) —
North and south from 300 State,
2 east of N Elm
1601 Bennett Bryant M
1603 Simmons Herbert
1605 Jones Walter J ©
1607 Kennedy Lester R
1608 Bean Fannie Mrs
— rear Moan Bessie Mrs ©
1609 Jones Edw L ©
1610 Clymer Wm C ©

1612 Cook Earl H
1700 Campbell W Lester
1704 Turner Bartley A
1706 Caviness Harris A ©
— Alfred Henry B
1708 Smith Glenn A
— Lofton Allen
1720 Alfred W Fletcher
— Walker Alton G
1800 Vacant
1801 Gilie Leslie
1803 Ramsey John A
1804 Jordan Edw J
1805 Burton Arth J
1806 Stevens Paul
1807 Massey Ralph R

Macey intersects
1901 Hobbs Ernest L
1903 Lumley Walter B ©

Newlyn intersects
2007 Jackson Chas P ©
State intersects
2104 Hilliard Howard J
2105 Cockman C Lawrence ©
2109 Tyson Emma Mrs ©
2111 Paul Robt E ©

ROSS — East from 2101 Asheboro
beyond city limit
— Allred Roy A ©
— Oldham Ruby Mrs

ROSS AV — East from 1101 Ashe-
boro, 2 south of Broad av
503 Miles Jack L
505 Spoon Ralph V ©
— Dixon Lara Mrs nurse

Pearson intersects
600 Curtis June F ©
604 York Chester B
605 Redding Earl J ©
610 Andrews Chas D
614 Robertson Nellie G Mrs
615 Roberts A Monroe
617 Steed Winifred A
618 Rich Wm C
620 Steed Turned Column Wks
— bldg materials
— Steed Robt L © wood
621 Smith Chas P

Martin intersects
700 Vacant
708 Creed Richd
— Gorrell Lester

Omaha intersects
805 Cates Fred L
807 Maske Jos B
816 Hamlin Claude W
818 Thompson Louis C ©

ROUTH CT — West from 938 Mar-
tin, 1 south of Douglas
1 Doss Roscoe
3 Phillips Coy O
5 Cox Clifton B

ROWE — North from near 2513
Vaughan
2509 Orrell Geo A ©
2511 Orrell Della M Mrs ©

RUCKER (Pomona Mills)—South
from 4000 blk (estimated) of
Spring Garden at Terra Cotta
1 Whitley Fabius G
3 Swaney Worth J
5 Batten Edw M
7 Shipman Odell
9 Mills Nora Mrs
11 Reynolds Edgar P ©
— Swiggert Claude E ©
— Turpin Numa E
— West End Mercantile Co

RUSSELL — West from 814 Ashe
to Johnston
210 Miller Mamie (c)
212 Miller Kenneth (c)
213 Foster Jeanette (c)
214 Horton Thos M (c)
215 King Kath (c)
216 Bridgett Viola (c)
218 Herbin Mary (c)
220 Dumas Wm (c)
222 Golms Kenneth I (c)
224 Brown Washington (c)
226 McMorris Eunice (c)

RUSSELL — South from 2203 Pat-
erson, 1 west of 2200 blk High
Point rd
2205 Nichols Jas H (c)
2206 Mayo Ora (c)
2209 Woods Floyd (c)
2210 Matthews Claude (c) ©

2211 Davis Eug J (c)
2220 Patterson Mabel (c)
2230 Morehead Susan (c) ©

RUTH BYRD (Edgeville) — East
from 1339 Broad, 1 south of
Textile dr (E)
1 Smith P Thompson
2 Thomas John W
3 Loy Robt ©

RYAN (Edgeville) — East from
1700 Front, 1 south of Phillips
av
1507 Carroll Rufus S
1509 Mills Rosa P Mrs ©

Ball intersects
1707 Thore Wm H
1709 Bridges Herbert B
1712 Arrowood Cecil M
1713 Morrison John W

Joyce intersects
1800 Rierson Harding-W ©
1801 Vacant
1807 Overly Jas P
1811 Morphis Addie I Mrs
1806 Leonard Minnie Mrs
1907 Hudgins Geo A

SAINT ANDREWS ROAD (Irving
Park) — Northwest from 108
Sunset dr to Dalton rd
Country Club pl intersects
1602 Vanstoury Cornelius M jr ©
1608 Scott John ©
1609 Carter C Duncan Dr
1611 Watson Alf B

Wentworth dr intersects
1802 Sparrow Thornton V ©
1806 Neller Arth A ©
1810 Burns Wm L ©
1814 Waldron Wm R ©
1816 Hefflin Lewis M ©
1818 Whittington Robt J jr ©
1820 Atwater John L ©

SALEM — East from 413 N Dudley,
1 north of Lindsay
906 Sharpe Cora L (c) ©
908 Evans Geo H Dr (c) ©
910 Suggs Mary N (c) drsmkr
912 Arledge Phyllis (c)

Banks intersects
1000 Love Carrie (c)
1002 Patterson Jas (c)
1004 Ingram Harvey (c)
1006 Greer Maude (c) gro

Stewart intersects
1108 Gunn Thos (c)
1110 Hayes Preston D (c)
Boyd intersects
1200 McCulloch Maggie (c)
1206 Hollis Floyd (c)

Stedman intersects
1306 Fox John (c)
Laurel intersects
Obermeyer intersects

1511 Vacant
Garland intersects
1611 Spencer Jas M (c) ©
1615 Little Raymond (c)
1617 Whitsett John (c)

Benbow rd intersects
1701 McClenton Wm (c)
1702 Battiste Pansy (c) ©

SAMPSON — South from 616 Ger-
rell, 1 east of Macon
600 Anderson Fredk (c)
604 Steele John (c)
605 Burgwyn Irene (c)
607 Miller Callie (c)
608 Pickett Jas R (c)
609 Bolling John (c)
611 Hammond Edw D (c)
612 Williams Pliney (c)
613 Evans Early B (c)
613½ Simpson Annie (c)
614 Hughes Maggie (c)
615 Alexander Chas (c)
616 Winfield Inez (c)
617 Brice Wm (c)
618 Adams Jas (c)
619 Wilson Ella (c)
620 Davis Flora (c)
621 Long Ella (c)
622 Cotton Cora (c)
623 Thompson John A (c)
624 Keck Ethel (c)
625 Devine Jack T (c)
626 Smith Wm (c)
627 Richardson Wilma R (c)
628 Gorrell St True Holiness Ch
(c)

Lee intersects

W. F. Ross

111 Piedmont Bldg. "THE AUCTION REALTOR"

Phone 6954

SCOTT AV — South from 2625

Camden rd, I west Elam av
409 Wrenn Oscar I
411 Sink Reuel S
412 May Clarence J L
415 Howerton John L
416 Harrelson Rodney H
420 Moffitt Roy B
428 Edwards Anice C Mrs
Walker av intersects
603 Burton Chester O
604 Brown Geo W
606 Simpson Cornelius W
608 Teague Marvin D
612 Hedrick Ulysses A
618 Vacant
620 Person Fitzhugh L
621 Dickey Nolan B
622 Zimmerman Reuben E
623 Loftin W Clay
624 Lefort Ernest J
625 Hobbs W Turner
628 Foust Leonidas M piano tuner
631 Porter Robt D
632 Bennett Chas E
633 Penny Margt M Mrs
635 Johnson Cary D
636 Millins Clem A
638 Johnson Cornelius F
639 Mitchell Wilson S
Sherwood intersects
800 Grovenor Louise G Mrs
Bowles Ernest W
801 Welker Victor C
802 Younts Chas O
Elliott Virginia Y Mrs
803 Fidler Robt R
805 Vacant
807 Scott S Dalton
Spring Garden intersects
1010 Odell Hdw Co (office and whol dept)

SCOTT PARK — A section north of the 1900 blk of E Market

EDGEFIELD — Located 7 miles west of city on High Point rd extd
Pilot Life Ins Co
Sedgefield Club Inc
Sedgefield Inn hotel

SEMINOLE DRIVE — North from W Lake dr (at city water wks), thence circling west to Westover ter

1360 Nielson P Wilhelm G
1362 Deatherage Jas A
1370 Weston Chas E
Twyckenham dr intersects
1400 Douglas A Eug
1402 Schlag J Henry

SERGEANT ALLEY — South from 424 E Washington

Truitt Bros machs

SEVIER — North and south from 705 E Lee

616 Williams Annie (c)
618 Cornell Jas (c)
Lee intersects
700 Allen Windell (c)
702 Hines Lee (c)
704 Copeland Walter (c)
708 Gray Pleasant (c)
709 Johnson Thos (c)
710 Faulks Allen (c)
711 Watkins Martha (c)
713 Glenn Lula (c)
713 1/2 Artis Leslie (c)
715 Thomas Chas (c)
717 Hagan Janie (c)
Bragg intersects
801 Melton Steph
803 Dunn Judson C
805 Wilson Rodney C
807 Bryant Hartman H
Douglas intersects
906 Moore Lloyd B
907 Smith Hoyt E
908 Gordon Grady C

910 Rlerson W Frank
911 Bowman Junius E
912 Cavan Richd H
914 Connelly Mead L
917 Ham Frank B
918 Hodgins Jas A
919 McNeill Geo L
920 Griswold J Nuby
921 Haithecock Clyde R
923 Redick Haul M
925 Essex Harvey R

SHAW — North from 2019 E Market, I east of Huffman 103-05 Vacant

607 Cardwell Ralph (c)
SHELTON (McAdoo Hts) — East from 1601 Buffalo
406 Moore John L

SHERILL — North from 2600 Walker av to Lindell rd

406 Andrew Robt W
408 Herndon W Preston jr
SHERWOOD — West from 628 Warren
1706 Boykins John (c)
1707 Buchanan Chas C
1708 Lindsay Brinnie (c)
1709 Mintz Jas (c)
1710 Simpson Ira (c)

Poe intersects
1712 Stepps Thos (c)
1714 Jones Harold (c)
1722 Crutchfield Clark A

1804 Vacant

Chapman intersects (not opened)
Milton intersects
2001 Jessup Chas M
2005 Wright Robt R

Englewood intersects

2106 McClanahan Jas O
Elam av intersects
2204 Davis Starr T insulation contr

2207 Talley Edgar J
Murray Pearl nurse
2208 Pettit P Milton
2211 Hawkins Cyrus G

Scott av intersects

2303 Brown Paul M
2304 Nichols E Vance
2305 Barker S Exton
2308 Smith Robt H

Northridge intersects

2404 Draper Harold M jr
2405 Vacant
2406 Boaz A Lorenzo
2408 Hodgins E Ray
2409 Mingia Jos W
2410 Smith Roy L
2411 Vacant

2412 Slater Clarence H
2415 Walters Mabel B Mrs
2416 Owens Thorbon G

Howard intersects

2511 Wyrick Vaughn E
2514 McManus Walter L Dr
2516 Clemmons L Bryan

Longview intersects

2601 Dubuc Paul H
2602 Lowman John P
2603 Rudder Albert P
Strickland Jas D
2612 Johnston John R

Lindell rd intersects

Willowbrook dr intersects
2809 Moury Norman B

SHOBER (Revolution) — North from 8th, I west of Poplar

1 Field Lacy W
2 Talbert Wm C
3 Bowling Hermos S
4 Phillips Wm G
5 Ross Wm A
6 Moore Clifton W
7 Amos Jesse L
8 Morriss G Reese
9 Winslow Paul B
10 Bowling R Lavelle

11 Barbour John L
12 Reeves Edison S
13 Alexander Chas M
14 Hipp J Burton
15 Payne Edgar H
16 Hill David A

9th intersects

17 Manuel Clady
18 Davis Lonnie C
19 Leonard Carson
20 Carroll A Glenn
21 Meadows Raleigh J
22 Cockman S Lee
23 Beaver J Holmes
24 Moore Vernon J
25 Sams C Talton
26 Horner Wm S
27 Ferguson Lester W
28 Brady L Roy
29 Murphy W Pink
30 Reynolds Jas B
31 Bluster Floyd A
32 Durham Henry E

State intersects

35 Childress M Thos
37 Grady Voss B
39 Powers J Hurley
41 Moore Walter E
42 Brady Moses L
43 Smith Thos H
44 Lankford Reginald D

10th intersects

45 Farlow Clarence E
46 Hodson Morris G
48 Sumner C Fletcher
50 Clifton Jas B
51 Roberts Rallie V
53 Wright Jos W
54 Clark Walter R
55 Lineberry Chas W
56 Sumner Coy
57 Phillips Jesse L
58 Craven John L
59 Britt Walter D
61 Scarlette E Josephine Mrs
62 Shelton Archie D Rev
63 Miller Raimy M
64 Starling Hiram R Rev

SILVER AV — South from 831 W

Lee, 3 west of Cedar
700 Johnson Jack I real est
702 Stone John G
710 Hepler Wm L jr
711 Ingold Swanie Y Mrs
Saunders Marie Mrs
Hollifield Clarence E
712 Glick Winfred R Rev
Kinsworthy Pearl m tchr
713 Mills Gurney G
715 Livengood John W
719 Ross J C
720 US WPA (sewing rm and household aid)

Union intersects

800 First Pilgrim Holiness Ch
801 Warren Robt L
Kaylor Roy I
803 Oliver Javie O
805 Sanders Lucille M Mrs
807 Tucker Fred E
807 1/2 Price Oscar T
808 McCluskey Robt I Rev
815 James Jos M
816 Campbell Jos H
Jenkins Elvira P
Smith Chester F
Mayers Dan R
Libby Jos R

817 Reece J Weldon
819 Watson John E
820 Hammond Thos W
820 1/2 Goodman Victor M
821 Teague Wm R
822 Vestal Walter P
823 Marsh W Marion F
824 Lovin Chas E jr
Phillips Cloyce C
825 Way Roy T
827 Simmons Meryle Mrs
828 Meadows Effie G Mrs
McMasters C Basil
Haywood intersects



Greensboro
Motor Car
Co.

BUICK
Automobiles

SALES
SERVICE
PARTS

200-202
N. Forbis

PHONE
2-3148



Office Furniture

JOS. J. STONE & CO.



File Cabinets

Venetian Blinds
Rugs, Safes



Bookkeeping Systems

225 S. Davie
Phone 2-0123



Printing

FUEL OIL

Kelly Oil Co. Inc.

Premium Fuel Oil for Heaters and Furnaces
Kerosene—Delivered to Your Home

1410 W. LEE

PHONE 2-2185

FUEL OIL

Phipps Hardware Co., Inc.

Builders' Hardware—Sporting Goods—Paints—Majestic Ranges—Toys
China, Glass and Silverware

211 North Elm

Phone 2-0179

SILVER AV—Contd
901 Russell Clyde J
902 Durham Carney E (C)
903 Barger Herman C (C)
905 McClintock Jas B (C)
906 Bowers Chas W
907 Silver Apartments

Apartments:

1 Barbee R Houston
2 Foll Dewey L
3 Vestal Paul R
4 Beaver Ralph N

Street continued

908 Duncan W Leslie (C)
Kivett Blanche C Mrs
909 Cable Clark V (C)
910 DeHaven Mary J Mrs
911 Moore Mary P Mrs (C)
912 Pleasants Arth E (C)
913 Nardi Demetrio D
914 Cross Geo W
915 House A Cicero (C)
Silver Av Beauty Shop
916 Bowman Clara H Mrs (C)
917 Fletcher Myrtle B Mrs (C)
918 Pike Carl A
Edwards Linwood G (C)
920 Howard Horace F
922 Jarrett Dallas F (C)
949 Tomlinson Mary E Mrs (C)
950 Carter John F Rev

Richardson intersects

1000 Ray Maggie L Mrs (C)
1006 Apple W Homer (C)
1015 Causey Henry C

Hertford intersects

1111 Highfield Sidney M
1115 Ottwell Elbrige M
1116 Vacant
1116½ Beal David E (C)
1118 Highfill Earl G
Bost Frank C
1120 Teague Luther G
1122 Harden Paul
1124 Lewis Frank L

SIMPSON — North from 216 W Smith

501 Turner W Eustace (C)
sandwichmkr
505 Winningham Jas L (C)
507 Clements Fabius M (C)
509 Shaw Frank D (C)
Henderson J Van
511 Apartments
1 Jones Thos W
2 Goodwin Mabel L
3 McCall Hamilton
4 Madren Ruby R nurse
5 Levine Harry M
6 Blaylock Jas E

Street continued

512 Brown Bertram H
514 Goode S Orden (C)
Hill Chas U
515 Newton W Harry
516 Bowman Swanna L Mrs (C)
517-23 Lee Apartments
517 Rockwell Sarah Mrs
518 Carbonetti Luke J
519 Davis Wm C
520 Smith G Clarence
Kantoulas Jas
521 Palmer Oscar J
523 Deviney E DeWitt
525 Apartments
1 Snipes Wm D
2 Mershon Arth H
3 Buchanan Guy C
4 Edwards Frank

Street continued

527 Hall Clyde W
529 Mebane Cornelius
Fisher av intersects

601 Whirlow Blanche A nurse
603 Cecil Apartments

Apartments:

(A) Senie S Sarah Mrs
(B) Mauldin H Dewitt
(C) Hughes Betty M
(D) Wilkins Mary E Mrs
(E) Phillips C Harry
(F) O'Bryan Allen D

Street continued

606 Michaels Edw G
610 Cox Irvin N
612 Pegram Julius M (C)
617 Simpson St School
Gboro City Bd of Education
Gboro City Supt of Schools
Gardner Abner N

Florence intersects

701 Rudd Jas C Dr
703 Mott Wm D (C)
705 Taylor Roland M (C)

706 McGregor Jas T
707 Wells Archie W (C)
708 Fentress B Lee
Mabry Billie M (C)
709 Gillespie E Eug Rev (C)
711 Simpson John W jr
713 Thornton Eug P

Cleveland begins

800 Carson Curtis C
801 Thompson Albert L (C)
802 Eichhorn John J (C)
803 Silor Arth F (C)
805 Mebane David G (C)
807 Howard Herbert (C)
809 Rogers Benj F (C)

SLOAN—East from 501 Law, 1 north of 1100 blk of Garrett

1201 Williams Aaron (C)
1203 Johnson Isabelle E (C)
1205 Tennant Archie (C)
1206 Bone Wm (C)
1207 Gunter Geo (C) (C)
1208 Newton Mazie (C)
1209 Holt Winfred E (C)
1210 Jennings Jimmie (C)
1211 Jordan Louis (C)
1212 Wharton Bernice (C)
1213 Stradford Edw D Rev (C)
1214 Mays John C (C)

Logan intersects

1300 Hinnant Wm V (C) (C)
1301 Hinnant Oscar H (C) (C)
1302 Lee Mary (C)
1304 Capps Glenn (C)
1306 Watkins Saml (C)
1308 Smoot Wm J (C)

SMALL LANE—South from 601 Oak, 1 west of 1300 blk Ashe

1308 Blackwell Mary (C)
1310 Morehead Isaiah (C)
1314 Brown Calvin (C) (C)
1316 Austin Epsie (C)

SMITH E—East from 424 N Elm

115 StBenedict's School
Sisters of Charity of StVin-
cent de Paul
116 Sherrad Eliz S Mrs (C)
118 Richardson Mary L Mrs (C)
119 Newell Mary P Mrs (C)
122 Smith St Apartments
1 Taliaferro E S
2 Wood Daisy nurse
Edmundson Mildred nurse
Miles Lillian nurse
3 Stockton Margt C Mrs
4 Willard Henry D

Street continued

123 Dick Pearle I
125 Wharton Robt H (C)
126 Hambright Louise (C)
126½ Ballard Bettie C Mrs
Williamson Jewell B Mrs
mus tchr

127 McCurry John J
130 Angle Chas W (C)
131 Manheim Lyndon W
Steele Jas R
131½ Terrell Everett A
133 Apartments

1 Rush Wiley D (C)
2 Thacker Ruth H Mrs
3 McInteer John C

Street continued

139 Patton Geo M (C)
141 King Ada A Mrs (C) drsmkr
143 Rink R Cameron
143½ Stephenson C Judson
145 Sloan Carl B

Church intersects

217 Dickinson Robt R (C)
219 Manning May B Mrs (C)
220 Smith Rose M
221 Troxler Jennings C elec contr
222 Whitfield Rufus L
223 Kenney John W
224 Peake John C
225 Gardner Jos C
226 Taylor Marion

SMITH W—West from 503 N Elm, 5 n of Market

104 Wilkerson Dennis Y
Raines A Eliz
Hobbs W Wade
Mitchell Tony M
Diver Arth M
106 Clark Clarence I (C)
Powell Lawrence M
109 Deihl Cornelius Rev
111 StBenedict's Parish Hall
119 Noell Lillian W Mrs (C)
119½ Ozment Jas R

120 Robinson Jennie T Mrs (C)
122 McClamroch Grace W Mrs (C)
123 Meyers Ann Mrs
Mitchell Jas P

Green intersects

200 McKinney Della M Mrs
205 Ellwonger Robt H
206 McCanna Lawrence E
208 Woodside Harvey R
209 Jones Carl
210 Love Jos C (C)
214 Dunn Pearl B Mrs
215 Barber Jesse C
216 Holt L Banks
217 Maxwell Susie D (C)
Bryson Everett E

Simpson intersects

308 Palmer Nicholas D
310-12 Holland Furnace Co
310½ Sink Geo C
315 Stone Jesse R

**Battle Ground av intersects
N Eugene intersects**

410 Wood Romie G (C)
411 Seventh Day Adventist Ch
434 Short Annie J Mrs (C)
440 Gregory Alzata C Mrs
442 Edwards Mary B (C)

Edgeworth intersects

505 Broadwell Thos F (C) tilestr
518 Sides E Lester jr (C)
520 Royal J Marvin
522 Johnson Christine Mrs

Spring intersects

602 Donnell Chas L
604 Malin Edwin R

SOUTH—East and west from 1400 Ashe

cor Mt Pleasant Christian
Disciples Church (C)

Ashe intersects

505 McNeal John (C)
507 Howard Dock (C)
515 Mt Vernon Holiness Ch (C)
519 Wade Sydney (C) (C)
520 Smith Jas H (C)
521 Harris Nannie B (C)
522 Johnson Jas (C)
523 Clark Matthew C (C) (C)
524 Glenn Chas (C) (C)
525 Warren Maurice (C) (C)
526 Waters Fred (C)
527 Tompkins Levi (C) (C)
528 James Annie (C)
529 Biddings Houston (C) (C)
531 McAden Pearl (C)
533 Smith Edw (C)
534 Overby Mary L (C)

Bullock begins

535 Ledwell Fred (C)
537 Shoffner Percy (C)
539 McAden Clarence E
540 Jacksonville School (C)
541 Carpenter Harrell (C)
543 Whitworth Wm (C)
545 McDooley Mary (C)
547 Brown Calvin (C)
549 Ledford Jas (C)

SOUTH PARK DRIVE—East from 636 N Elm

108 Cox John J J (C)
StGeorge Clara Mrs nurse
Shackleford Xavier I
110 Hagan Chas T

Magnolia intersects

202 Causey Chas W (C)
212 Odell Fred C (C)
214 Spoon Nancy C Mrs (C) real est
216 Garner Fredk M (C)
218 Robinson Bertha R Mrs
220 Shaw Lillie W Mrs (C)
222 O'Connor May E Mrs
224 Vacant
224½ Buzhardt A Horace

SOUTH STREET COURT—West from rear of 533 South

3 Garrett Frank (C)
5 Trice Nathaniel (C)
7 Peay Henry F (C)
9 Vacant

SOUTHERN POWER ALLEY—Northeast from rear 1016 Battle Ground av

1 Vacant
2 Vacant
3 Vacant
4 Vacant
5 Vacant

YOUR
NASH
DEALER

STEWART
MOTOR
CO.

314 BELLEMEADE
DUCO
RE-FINISHING
BODY & FENDER
REPAIRING
TEL. 4572

L. B.
Gallimore

General
Contractor

508
Jackson

Tel.
2-2028



DRINK

Coca-Cola

IN BOTTLES

Delicious and Refreshing

GREENSBORO COCA-COLA BOTTLING COMPANY



SPENCER—East from 605 Booker,
1 s of E Washington extd
1607 Riley Ned L (c) ©
1608 Poole Cornelius (c)
1611 Foster Clure E (c)

DeWitt intersects
1705 Hooper Roy (c) ©
1706 Worth Lizzie (c) ©
1709 Webb Lewis (c)
1712 Hunter Walter J (c) ©

Gillespie intersects

SPRING N — North from 601 W

Market

104 Smith Alick T Dr ©
107 Central Apartments

Apartments:

1 Ballard John F
2 Marks Chas E
3 Warden Henry
4 Guffey S Edw
5 Taylor Thos P
6 Vacant
7 Vacant
8 Grubb Wm C

Gaston intersects

201 Hutton Apartments

Apartments:

1 Vacant
2 Shannonhouse Norma F
3 Hayes Hugh W
4 Oden Danl G
5 Helms Ralph E

Street continued

203 Hutton's Business Service

adding mach repairing

Friden Calculating Machine

Agency

216 Shoffner Chas C

217 Jackson Fisher S

Fesperman Leon F

218 Millner Clarence M

Jacobs Jos P

219 Turrentine Saml B Rev

220 Vasos Michl ©

221 Spencer Jas T ©

222 Underwood Flora M Mrs

Underwood Walter D ©

Underwood Annie B ©

223 Riddick Pattie B Mrs ©

224 Allred Ada L Mrs ©

225 Clemmons Roy W

226 Stack Richd J

Slaydon Elmer

Nichols Claude F

227 Cable John W ©

228 Brown Maude I Mrs

230 Vanneman Wm C C ©

231 Boggs Clarence C

Stalls G Ray

233 Howell Elvin L

235 Alexander Louise B ©

Bellemeade av intersects

306 Lyon Wm S Hon ©

307 Wyrick Luther A ©

308 Webb Stafford R ©

309 Groome The

Apartments:

1 Charles Elaine H Mrs

2 Thompson Lloyd G

3 Davis John

4 Farrell Wm Y

Street continued

310 Robbins J Edw

Hargis Jas E

311 Harper Elyn Mrs

312 Moore Winfred L ©

315 Meyers Jos H © plmbr

405 Kircheis Emma G Mrs

407 Chandler Apartments

Apartments:

1 Harris Josephine E Mrs

2 Burton Frances J Mrs

3 Petree Wm S

4 Cofer Wm A

Street continued

410 Holmes Edison P

411 Story John C ©

412 Grablowsky Esther Mrs

414 Covert Benj W ©

415 Sineath Jesse I ©

416 Turner J Maurice ©

417 Albright Lonnie G ©

418 Wilhem Jos A jr ©

419 Ferguson John F ©

420 Jackson Philip D

421 Gregor Theo H

422 Staley Park A ©

423 Milloway John E ©

424 Dentiste M Geo ©

Smith intersects

501 Simmons Walter H

503 Pappas Matthew J

504 Lanier Albert B

505 Deviney Lora B Mrs

506 Davis Saml W ©

Welker Herman W jr

507 Huffine Chas B ©

508 Creiger W Howard

509 Cheek Forrest M © pntr

511 Walker C Foy

513 Harrison Gilmore A

515 Fortune Roma C ©

517 Brewer Earl N

Overby Otis C

519 Smith Jas P

520 Petroleum Equipment Co

service sta equip

523 Starr John W ©

525 Drum L Hoyle

SPRING S—South from 605 W

Market

116 Ashworth Birdie S Mrs ©

Joyner Andrew jr

Sycamore intersects

200 Faulconer F Leonard ©

203 Sills Robt A ©

203½ Melanson Alyde P

205 Harrison Bessie Mrs

Lueders Lewis H

207 Vacant

215 Hudgins Frank P

Moore Wayne K

217 Washington Annie Mrs

221 Harris Annie Mrs

223 Morton Richd W

Edwards Libby Mrs

226-28 Central Jr High School

Central Jr Hi Sch Cafeteria

Washington ends

300 Central Jr Hi Sch Annex

308 Schiffman Apartments

Apartments:

1 Levy Isadore

2 Vacant

3 Porter Gussie K Mrs

4 Zapf John S

5 Cohen Harold

6 Garber Edgar C

Street continued

310 Schiffman Simon ©

311 Parker Stafford M ©

315 Clegg Christine M Mrs ©

316 Isaacson Isaac ©

Andrews Christopher T

McGee intersects

400 Hopkins John E ©

402 Kennett Nettie G Mrs ©

403 Apartments

1 Vacant

2 Byers Wm R

3 Newton Bobbie V

4 Vacant

5 Vacant

Street continued

407 Barney John E ©

407½ Kaiser Max M

408 Floyd Evelyn A Mrs

414 Stockton Fredk E ©

415 Gray Robt L

415½ Woodward Edw C

418 Roueche Jas L

Walker av intersects

503 Worth Distributors whol

chemists

504 Phillips Flora B Mrs

505 Fulton J Walter

Morsehead av intersects

601 Clenney Alvin G

605 Fogleman John R

609 Huggins Ernestine Mrs

611 Moore Iva K

612 Loy A Monroe ©

613 Peele Lon B

614 Loy A Monroe gro

615 Stewart Robt L

616 Peden Alice N

617 Woods Clarence Co coffee

roasters

Houston ends

Southern Jr crosses

621 Cook-Lewis Foundry Co

(side ent)

642 Clegg's Bakery

651 Hiatt Walter A

654 Wilson Grace A Mrs ©

655 First Evangelical and Reform-

ed Ch and Sunday Sch Rm

656 Conrad Cyrus N jr

658 Sharpe J Clyde

Hodgin Clarence E jr

660 Nassaney Anthony ©

Lee intersects

SPRING GARDEN—West from 500

Jackson to Pomona Village

803 Snipes Walter F ©

805 Erb Everett E

808 Fulton Dura Mrs ©

812 Pollard Eilfreda B Mrs ©

813 Hutton Eliz

815 Andrews Carlie G

816 Horton Albert H ©

817 Jeffreys Seymour B

819 Bishop E Olin

820 Wood Chas T

822 Smith Harold M ©

S Mendenhall intersects

900 Lance Inc whol confrs

902-04 Cockman Dewey plmbr

907 Bain H Gertrude Mrs

908 Cockman Dewey plmbr

(storerm)

909 Strader Zebulon V ©

910 McCracken John L ©

911 Parker Gustine H

912 Chappell Jos

Roberts G Thos

913 Phillips Estelle W Mrs ©

914 Dupuy T Dudley ©

915 Jackson Mary L

Springdale ct intersects

919 Angle Chas J ©

921 Foust Julius I ©

Stokes John Y

996 McIver Jas A ©

998 Tunstall Jas H jr filling sta

se cor College Place Methodist Ch

Wesley Foundation of West-

ern NC Meth Ch

Tate intersects

— W C of the U of N C The

1001 Melvin Grocery

1003 College Drug Store

1003½ Jones Wayne G

Apple F Agnes Mrs

1005 Lucas Dry Cleaning Co

1007 Watson Bertram M filling sta

1009 Wicker Viola O Mrs ©

1011-13 Apartments

1 Winders Gilbert L

2 Woltz John M

3 Vacant

4 Peterson Mollie A

5 Harrington J Frank jr

6 Alexander J Howerton

Street continued

1015 Benbow Marjorie L Mrs

1023 Bobbitt Jos E

Highland av intersects

1025 Phelps Neil F Mrs

1027 Patterson Robt L ©

1027 (2) Patterson The

Apartments:

1 Barton Helen

2 Rowley Abigail E

3 Barrow Elva E

4 Chase Wilton P

Street continued

cor Woman's College of the Univ

of NC The (training sch)

1100 McIver Lula M Mrs

1102 Jackson Walter C

Forest intersects

1200 West End Ice Cream Co Inc

1201 Texas Co The (storage)

1202 Aydelette Wisdom B ©

1203 Cude Ernest H

1205 Holladay Alf W © bldg contr

1207 Vacant

1208 Tuttle Paul H ©

1209 McNeill W Murdock

1210 Tuttle Paul H barber

1213 Ghoru Bag Co burlap

1214 A&P Food Stores gros

Stirling intersects

1301 Cockman Dewey (storerm)

1303 Jones Lucy I ©

Jones Helen A ©

Jones Virginia M ©

1304 Vacant

1306 Holt Cleaning Co clo clnrs

JEFFERSON STANDARD LIFE INSURANCE CO.

GREENSBORO AGENCY

12th Floor Jefferson Standard Bldg.

'Phone 2-1181

SPRING GARDEN—Contd
 1515 Whitehead French D ☉
 1517 Gross Wm C ☉
 1519 Robbins Chas H ☉
 1540 Rone Harley S ☉
 1550 Hardre Rene
 1560 Dean Margt P Mrs ☉
 Richardson Emmett W

Aycock intersects
 1600 Mullins Thos filling sta
 1603 Koonce Usher D
 1605 Tilley Arth A
 1607 Wyche Gertrude B Mrs ☉
 Wittner Douglas
 Duncan Wm M
 Tyndall Ludwell J
 1608 Spring Garden St Friends Ch
 1612 Wells Wayne H

Mayflower dr intersects
 1614 Hodgins Simeon A ☉
 1616 Johnson Arth H ☉
 1621 Howie Harry F
 Sparks Edgar L
 Michaux Jas
 1625 Frazier Annie L Mrs ☉
 1630 Coleman J Wm ☉
 1632 Vacant
 1633 Hester Minnie S Mrs
 1635 Apple Rifton D
 1637 Oakes Burton D ☉
 Warm Air Furnace Wks

1639 Apartments
 1 Vacant
 2 Bowers Thos O
 3 Melvin Bernard K
 4 Pegg Floyd C
Street continued
 1673 Poole Rennie E filling sta
 1675 Poole Rennie E

Warren intersects
 1700 Mitchell's Grocery
 1700½ Dunn Thos
 1702 Filbert J H Inc food products
 1705 Hipp Lloyd W
 1711 Wilkins Alice A Mrs ☉
 1712 Fields Hattie E Mrs ☉
 1713 Farbow Bertie C Mrs
 1715 Gilliland A Talmage
 1716 Donnell Annie (c) ☉

Eula intersects
 1724 Cheek Allen L
 Vickrey Robt H
Granite av intersects
 1800 West End Methodist Church
 1801 Ballard John D
 1802 Post Albert W
 1803 Yount Mary J Mrs
 1804 Fowler Dora A Mrs
 1814 McDaniel J Wesley
 bsmt Hilliard Brooks P
 1816 Freeman David S ☉
 1820 Freeman David S gro
 1820½ Goss Louetta H Mrs
 Barwick John O
 1827-31 Melh's Bakery (br)
 1833 Vacant
 1833½ Harris Junius C
 Frederick Lois H

1835 Patton Packing Co (storage)
 1837 Jones Marion H gro
 Fullington W Edwin meats
 1841 Simpson Cornelius W barber
 1843 Yunnone Jos restr
Chapman intersects
 1899 Puro Service Station
Fair Grounds av intersects
 1901 Pembrook Leonard V filling sta
 1904 Hinton Mary Mrs ☉
 Reynolds pl intersects

1907 Nelson Jas E shoe repr
 1909 Hanner Susie E Mrs ☉
 Central Floral Gardens
 1910 Hinton Chester A ☉
Aiton intersects
 1919 Kime Wm A
 1924 Watson John B
 Ogburn T Leighton
 1926 Johnson Annie E ☉
 Johnson Clara L ☉
 Ralls M Lee

Milton av intersects
 2000 Fristoe Arth L
 2001 Nance Allie P Mrs
 2002 Logan Frank N
 2003 Ratledge Saml E ☉
 Ratledge J Henry ☉
 2004 Scotton Bureleigh A
 2006 Dean Paul B
 2008 Leach Paul A ☉

Bruce intersects
 2016 First Ch of the Nazarene
Englewold intersects
 2100 Bobbitt Beulah C Mrs
 2101 Fullington Pearl J Mrs

2103 Marsh J Wm
 2105 Harrell Violet S Mrs
 2107 Smith Norman A ☉
 2108 Newman Arlindo A
 2110 Crow Norwood W
 Beasley Hazel C Mrs ☉ nurse
 Elam av intersects
 Cameron intersects

2200 Vacant
 2201 Lindley Jr High School
 2208 Clement Wm W ☉
 2224 Tinleberry Alice R Mrs ☉
Scott av intersects
 2300 USNYA (training center)
 2301 Holladay David M
 2303 Vacant
 2304 Simpson H VanBuren ☉
 int decorator
 2305 Huff Wm E
 2306 Koontz Noah R
 2308 Hodgins Callie V Mrs ☉ bdg
 2321 Herbin Cletus E
 2323 Boone Howard A
 2325 McDaniel Wilmer C
 2327 Sarratt Shaw
 2329 Willard Danl S
 2331 Peace John E

Northridge intersects
 2400 Miller Bruce B ☉
 McClam Maude Y Mrs mus
 tchr
 2401 Spears Henry B jr
 2403 Cates Jos L ☉
 2405 Rayle Chas S
 2406 Shepherd Jas C
 Wolfe Forest M
 2407 Yow Tyrus L ☉
 2408 Pegram Chas L
 cor Brown Arth M filling sta and
 billiards

Howard av intersects
 2500 Richardson John W bdg
 2506 Bennett Wm H
 2508 Hunter Chas F
 2510 Cobb John G
 2512 Crawford Bruce D
 2514 Pool N Raymond ☉
 2516 Snyder Mary C Mrs ☉

Longview intersects
 2602 Wolfe Nay
 2603 Brown Arth M
Lindell rd intersects
Willowbrook dr intersects
Masonic dr begins
 2821 Tate Walter W ☉
 2823 Jones Virginia E Mrs ☉

Park ter intersects
 2901 Barnes John M
 2905 Holt W Pleasant ☉
 2911 McLaughlin Lewis W
 2912 Brown Ernest D ☉
 2915 Faulkner Julian

McManus intersects
Collier dr intersects
 3603 Vaughan Hubert E
Peebles' dr intersects
Oakland av intersects
Brandt intersects
Winston Salem rd begins

City limits
Pomona Village begins
 Atlantic Refg Co (oil storage)

3506 Vacant
 3508 Vacant
 3514 Broadway Clayton J ☉
 3600 Stapleton Wm W ☉
 rear Tesh Chas A
 ss Sou Ry System (roundhouse)
 3604 Varner Donnie Mrs
Coopman intersects
 3700 Shell Oil Co Inc (office)
 and plant
 3706 Davis Walker J ☉
 3710 Pomona Garage reprs
 3712 Roberts Randall M
 3714 Crutchfield Birg Y
 3720 (3710) King Arth ☉
 3724 Clement Walter L jr
Privette's Grove begins

3726 Shumate Claude S
 3728 Coxer Jas N
 3730 McCarsen M Frank
 3732 Lewis Wm J
 3734 Fulcher Pearl Mrs
 Williams Viola Mrs
 McMahan Henry D
 3736 Springs Edw C
 3740 Mejmeh Abr restr
 3742 Turpin Jas E gro
Latham intersects
 3800 Pomona Service Station
 3816 Dempsey John W
 3818 Smith Henry S ☉
 3820 Brown W Hamilton ☉
 3824 Pomona Friends Church

3826 Thornlow Lewis ☉
 3830 Watkins Grover L
 3832 Gamble Virgil M gro
Church intersects
 3900 Hudson A Frank gro
 3902 Hudson A Frank ☉

SPRINGDALE COURT—North from
 919 Spring Garden
 1 Conrad Arnold H ☉
 3 Apartments
 1 Kime W Roland
 2 Sehorn R Edwin
 3 Norfiect John A
 4 Hill Lottiebelle S Mrs

Street continued
 5 Stockton Margt B Mrs ☉
 6 Foust Thos R ☉
 7 Kirkman Norman W ☉
 8 Mann Wm A ☉
 9 Dosier Marnie N Mrs ☉
 10 Graham Ralph H
 11 O'Neil John H
 12 Riddle R Max ☉
 13 Swaim Agie H Mrs
 14 Stockard Beni B ☉
 15 Jennings Jasper J ☉
 16 Forrester Jos M ☉
 17 Holden P Eug ☉

SPRINGWOOD DRIVE—West from
 623 Northridge, 1 north of Sherwood av
 2421 Vacant

(Not opened)
Longview intersects
 2600 Stout Victor W ☉
 rear Sou Credit Adjustment Bureau
 Inc
 2602 Stout Ralph D ☉
 2604 Jones Harold P
 2605 Willard Jas A ☉
 2610 Goetz Herman M
 2611 Griffin K R Jack
 2612 Vacant
 2613 Zwicky Fredk ☉
 2614 Alspaugh Evie C
 2621 Walker John R

SPRUCE (Proximity)—North from
 Prox Mfg Co, 8 west of Summit av
Meadow intersects

2 Nix Clarence W
 3 Swaney Howard L
 4 Jones W Stacey
 5 Boone Harley
 6 Yates Thos H
 7 Lethco Herbert G
 8 Nabors Clarence H
 9 Willett Heamon E
 10 Ozment Harvey L

6th intersects
 11 Sharpe J Hilliard
 12 Oliver J W Alfred
 13 Duggins Opie C
 14 Lambert Odell F
 15 Fulk Fredk B
 16 Yarbrough Jasper L
 17 Faircloth Allie M
 18 Collins Raymond
 19 Barbour Herman D
 20 Edwards J Styner
 21 Danford Luther A

SPRUCE (Revolution)—North from
 9th to White Oak Mills, 4 west of Vine

1 Thacker Augustus C
 3 Strickland Clarence W
 4 Shields Evelyn L Mrs
 5 Riddle Sandy L
 6 Smith J Floyd
 7 Teague Thos H
 8 Manuel Limley B
 9 Snow Chas L
 10 Dunn Herman
 11 Childress Paul W
 12 Johnson R Waldo

10th intersects
 45 Newton Lee G
 47 Coxer Harvey C
 48 Cain J Thos
 49 Brady Shelton C
 50 Thomas Benj M
 51 Edwards Jos L
 52 Oldham Frank J
 53 Johnson Roderick R
 54 Smith Ernest S
 55 Stanfield Maggie D Mrs
 56 Blake Elfas C
 57 Hammer Gurney H
 58 Moffitt Lacy A
 59 Dowdy John L
 60 Dowdy Archie W
 61 Pegram Elijah W

COAL
 Heat

GREENSBORO
**ICE &
 COAL**
 CO., Inc.

"Where
 Quality
 is a
 Fact"

May We Solve
 Your Coal
 Problem

DIAL
 2-3171

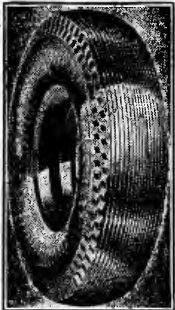

**GENERAL
 TIRE
 SERVICE**
 INC.

Distributors
GENERAL
 Tires and
 Batteries

Re-Capping
 Accessories

ONE-STOP
 SERVICE

E. Gaston and
 Davie Sts.

PHONE
 8176

Sporting
Goods
Corbin
Hardware

ODELL'S

DeVoe
Paints
Barrett's
Roofing

The Carolina's Greatest Hardware House

PHONE 4171

SPRUCE (Revo)—Contd
62 Smith Graham R
63 Lineberry Annie E Mrs
64 Scott W Parker

SPRUCE (White Oak Mills)—North from 12th, 2 east of Church St rd
13 Laughlin Ray M
15 Alberty Jas I
17 Teague Benj M
19 Bell Romie L
12th intersects
21 Tippet J Ralph
22 Haislip R Glenn
23 Davidson J Farrell
24 Smith Roy
25 Lucas Gilbert R
26 Stewart Wm J
27 Wood Wm R
28 Boothe Jacob A
29 Wyrick Claude S
30 Whitt Archie W
31 Shepard Walter T
32 Ferguson Herbert P
33 Baour Walter A
34 Sutton H Herman
35 Batchelor John C
36 Squires Robt S
37 Spivey R Frank
38 Hanner Chas R
39 McNeal R Jerome
40 Steele Marvin R
14th intersects
41 Newman J Walter
42 Reed Jas L
43 Leonard Lewis F
44 Newman Murphy D Mrs
45 Lewey Adger J
46 Owen Edgar M
47 Leonard Moses L
48 Weaver Frank
49 Andrews MacI
50 Burnside Edgar D

STAFFORD PLACE—South from W Market to Sycamore, e side of Court House
101 First Realty & Loan Bldg bsmt Vacant
Rooms:
200 Vacant
202 Gunn Percy S real est
Chandley Roscoe C justice of the peace
Pegram Danl B bldg contr
204 Coe & Holladay genl contrs
206 Manson Ins Agency
3d fl Jeffrey Robt R
Liberty Mutual Ins Co
Street continued
111 Sharpe & Doggett Inc real est and ins
115-13 Stafford Place Arcade gd fl Moore & Turner real est.
Rooms:
106 Lassiter J Hal real est and notary
Cecil C Marvin bldg contr
107 Vacant
108 Wills E S Realty Co
Bell W Locke Realty Co
Crawford Estate Inc real est
109 Lewis & Routh Real Estate Brokers
200-01 Herbin Leonidas lawyer
202-03 Harrison Roger W lawyer
204 Lambeth Ins Agency
205 Prince Morris lawyer
206 Simmons Russell G whol lbr
207-10 Simpson John W jr yarns
208-09 Gifford A Stacey lawyer
Street continued
115-17 Morrison-Neese Furn Co (rear ent)
121 Lamb Selma R mlmr
123 Carolina Realty Co
Paschal Jos E justice of the peace
King Walter W constable
Montgomery Junius C constable
Fulk Ellis G constable
125 Ranson Edgar A real est
Wharton Wm L real est
Williams Minnie public sten court reporter and notary
Clapp Robt M real est
127 Davis & Edgerton real est

STAMEY (Scott Pk)—East from 128 N Booker, l south of E Market
1908 Scott John A (c)
1913 Morehead Henry (c)
1915 Vacant
Marshall intersects

2001 Phillips Eldridge (c) ©
2002 Brewer Wm (c) ©

STANLEY (Lathamtown)—North from east end of Camborne, l east of 1400 blk of Grandt
2000 Gostin Thos (c)
2004 Williamson Rankin (c)
2012 Moore Douglas (c)

STAR MOUNT DRIVE (SF) — Northwest from about 3700 W Market
3300 Vacant
3302 Underwood Robt L
3310 Hope Gordon R
3702 Mitchell J Elwood
3704 West Chas H

STATE (McAdoo Hts)—East from 2100 N Elm, l south of Newlyn
102 Latham Arth L Rev
103 Thigpen C David
104 Smith Sudie R Mrs ©
105 Richardson J Carvin
108 Griffin R Russell ©
110 Jones John H gro
Georgia intersects
200 Church of God The
208 Bayliff Julius H
210 Cagle John W
212 Foust J Henry
220 Smith S Baxter Grocery Co
Roseland intersects
300 B & B Service Station
301 Swink A Jackson © shoe repr
305 Arthur Mary E Mrs
Wilson John R
Saunders Giles T
307 Cockman Minnie C Mrs
308 Smith Bernice E barber
309 None Such Lunch
Piler Spiro
309½ Vacant
310 Bob's Place beer
Church intersects
400 Vacant
401 A&P Food Stores (br) gros
402 Textile Jewelry Co
403 Moore's 5c to \$1.00 Store
404 Moore's Cafe
406 McAdoo Hts Barber Shop
407 Pickard Lawrence F gro
408 Daniel's Clnrs & Dyers (br)
408½ (410½) Thomas Steven Carter Jos R
410 Lois Beauty Shoppe
409 Friends Mission
411 Smith Bros Gro Co Inc (br)
414 Hill John S
Bradford intersects
501 Medlin Jos M ©
504 Hill Jas A ©
rear Wilson Wade
505 Vacant
507-09 State St Smoke Shop beer and billiards
513 Smith Nancy A Mrs ©
517 Leach Viola Mrs
599 Ayers Jas T dry gds
Campbell Dewey
Palm intersects
601 State Street Gro
603 North Side Gro
607 Frye Neil P

STATE (Revo)—West from Sou Ry, a continuation of State (M Hts), l south of 10th
— Apple Lemuel M

STEDMAN — North from 1206 Salem, 1st east of Boyd
408 Macklin Frank (c)
409 Mayes John B (c)
411 Mitchell Dimple (c)
412 Roseboro Banks R (c)
416 Wilson Julia (c)
417 Yancey Earl (c)
420 Arledge Reece (c)
421 Johnson Sarah (c)
424 Hall Bessie (c)
425 Williamson Harvey P (c)

STERNBERGER—West from 200 blk of N Greene, between Gaston and Bellemeade av

STEWART—North from 1001 Lindsay, l east of Banks
400 Haith Robt (c) ©
402 Moragne Vernon (c)
403 Totten Maria (c) ©
406 Greer Word S (c) ©
407 Gilmer Maggie (c) ©
410 Sheffield Lucius H (c)

412 Dick Chas H (c)
413 Milling Augustus (c)
416 Calhoun Wm R (c) ©
417 Parks Dennis E jr (c) ©
420 Hines Raymond B (c)
421 Nichols Dabney (c) ©
424 Rice Jas H (c)
425 Young Lizzie M (c)
428 Baldwin Lettie J (c)
429 McNair Melvin (c)
Albany intersects
500 Johnson Daisy L (c)
501 Donnell Oscar G (c) ©
502 White Paul (c) ©
504 Foust Fred (c)
507 Watlington Eug (c)
508 Kesler Wm A (c)
510 Jones Maggie (c) ©

STIRLING — South from nr 1211 Walker av, 3 west of Tate
500 Henry Geo E
502 Gideon Luther M
503 Ardmau Ruth
504 Rudd Chas H ©
506 Liddell Mary W Mrs ©
507 Whitener Marshall M
508 Jester J Carlton jr ©
509 Freeman D Marshall
512 Doss Chas B
516 Hargrove J Toy ©
Mary intersects
519 Faires Dora J Mrs ©
520 Poole Maurice F ©
521 Caldwell Amy V ©
Lesley Sarah M ©
522 Caneaga John L ©
524 Allred Jesse P
525 Vaughn J Robt ©
526 Coble Ernest H ©
527 McFalls O Wendell ©
528 Apple Sue M Mrs ©
Holt Isabel C Mrs
530 Nelson J Erwin
532 Holt Roger M ©
Spring Garden intersects
609 Hicks Luther B
Higgs Ralph J
611 Holton Mary E Mrs ©
612 Laughlin Carlton W
Layton Sherman A
614 Chandler J Edw ©
615 Hodgins Anna J © nurse
616 Taylor Arch R © contr
618 Hobson Sara A Mrs
620 Gales Jas F
622 Layton G Clifford
Cooper's la intersects
624 Mangum Arth F

SUGGS (Lincoln Grove)—Extends north and south along east city limit line, 1500 ft due south of 2100 Gorrell (Beyond limits)

SUMMIT AV — Northeast from junction of 200 blk Church and Lindsay to city limits
200 Summit & Lindsay Service Station
201 Richardson Lawrence B
203 Geoghegan Edw P
205 Vacant
207 Lashley Wister J
210 Lyon Thos A ©
212-14 Winfree Mattie L Mrs bdg
216 Kirkman A Rebecca Mrs
218 Edmondson Thos A
220 Nicholson Magna J
Williamson Thos H
221 Summit Av Barber & Beauty Shop
222 King S Ruby
Toomes Kenneth G
223 Daniel's Clnrs & Dyers (br)
224 Ferguson Bessie L Mrs
225 Am News Co The (Gboro Div)
226 Wrenn Lee R
229 New Era Clnrs
231 Summit Cash Gro
232-38 Haymore Apartments
232 West Wm P
233-35 Sou Music Co Inc
234 Demetrelis Sophia Mrs
236 Vacant
238 Craig R Henry
240 Self John S
242 Bennett Rochelle Mrs
Paul Mabel Mrs
243 Lane Jas M filling sta
Hendley intersects
245 Smith Mary L ©
246 Putnam Carl B
Smith intersects

MERCURY 8

Ely-
Bloodworth
Motors
INC.



Sales
and
Service

315 N. Elm

PHONE
2-3188



W. I. ANDERSON & CO.
CORNER GASTON AND FORBIS STS.
Wholesale Distributors
O & C FROSTED FRUITS AND VEGETABLES
ATLANTIC QUICK FROZEN FISH

BANK WITH SECURITY NATIONAL BANK OF GREENSBORO

Member Federal Deposit Insurance Corporation

LUMBER
BUILDING
MATERIALS

Brooks
Lumber
Co.

ROOFING
PAINTS

302-308
W. Lee St.

"Five Points"

PHONE

2-3193

SILLS
IS THE WORD FOR
SHOES
in Greensboro

SILLS
IS THE WORD FOR
SHOES
in Greensboro

SILLS
IS THE WORD FOR
SHOES
in Greensboro

SUMMIT AV—Contd
247 Coleman Mary Mrs
248 McSparran J Graham
250 J & L Appliance Service
refrigeration

250½ Summers Frances Mrs
252 King Herman H antiques
254 Vacant
254½ Pickett Apartments

Apartments:

1 Burchell Wm M
2 Wright Frank W
3 Vacant
4 Vacant
5 McCaskill Naubert
6 Hales B Wm
7 Bull W Oscar

Street continued

256 Bonnafon Sydney A bldg
contr
Farquar Furnace Service Co
Warm Air Heating & Air
Conditioning Co
Rufus Home Repair Service
Co

Cole interests

Chestnut interests

400-02 Clover Brand Dairies Inc
401 Cobb E Boyd filling sta
407 Dixieland Amusement Co
409 Church Maggie
410 Pet Dairy Products Co
410½ Tatum's Ice Cream Co Inc
411 Foushee Ellie M ©
412 A & P Food Stores (br) gros
412½ Apartments

1 Vacant
2 Christ John
3 Burns Frelon H
4 Stout Jas C

Street continued

414 Pickett Emma T Mrs ©
Palmer Leo R jr
415 Jarvis Winston M
416 Jordan Walter H
418 Powell Dan T
420 Jones Broadie C fill sta
421 Sapp Oscar L ©

Percy interests

500 Cox Carl V ©
501 Tunstall's Service Sta No 2
502 Lanning A Lloyd
504 Boone Jay H ©
505 Friendly Food Co gros
506 Preyer Ellen J Y Mrs ©
Eure Nathaniel L
508 Hayes Leonidas B Rev
509 Horton's Food Market gros
510 Graham Maggie M Mrs ©
511 Swaney Paul W
Stainback Blanche Mrs

513 Dillon Wm H jr
515 Crews D Faire
Weisel Sam
Humphries Raymond P
Frazier J Ruffin
Frazier Vera R Mrs nurse
516 Vacant

518 Holt Apartments

Apartments:

1 Holt J Robt ©
2 Long S Welty
3 Sherrill E Gilmer jr
4 Cobb Herbert

Street continued

519 Andrew Chas W
Andrew Mary T Mrs nurse
520 Cowles John H ©
523 Smith John D

Charles Interests

600 Callum Lila B Mrs ©
601 Bell Hiram ©
603 Evans Roy N ©
604 Shea Ruth K Mrs ©
605 Taylor David M
606 Brady Flora E Mrs
Boone Effie M Mrs nurse
607 Sugg Jap E
607½ Vacant
608 DeBoe Geo H ©
609 Masters Alex H ©
Prinz Paul F
McLeod Jas T
610 Hedgepeth Jos T ©
611 Burton John A
Berry Helen nurse
612 Linda Lottie B Mrs ©
Umberger Sadie B Mrs
Oettinger Jacob R ©
615 Carr Peter A
619 Raulston Mattie C Mrs
623 Webb Ralph W

627 Denny Helen C Mrs ©
Sockwell Bertha L nurse
628 Beale Wm J ©

Bagley interests

701 Brown Sample S ©
704 Reavis Thos J jr ©
706 Barbee Fannie L Mrs
Lewis Edwyne C
Privett Juanita nurse
707 Wharton W Gilmer ©
708 McKnight W Albert ©
711 Lang Arpard
712 Sternberger Sigmund ©
713 Franklin Apartments
1 Meredith John C
2 Harley Ruth T Mrs
3 Cottingham Arth D
4 Adams Zula Mrs
5 Leonard Wm H
6 Bullard Magdalene

Street continued

714 Cate Arlindo S ©
715 Sternberger Hosp
720 Knight Wm P Dr ©

Dewey interests

804 Bates Benj S ©
805 Sternberger Meyer ©
807 Block Max E ©
808 Moss Edgar A ©
Moss Advertising Agency
Moss Feature Syndicate
810 Cone Sydney M jr ©

Franklin interests

StLeo's Hospital
StLeo's Hospital (nurses'
home)
Sisters of Charity of Emmits-
burg Md

Bessemmer av interests

1014 Whitney Fredk A
1020 Cone Bernard M ©
1023 Cone Jeanette Mrs ©
1023½ Hines Walter A
1030 Cone Julius W ©

Prox Mills Village begins

3d interests
1101 Thigpen Ransom F
1103 Walker Paul C
1105 Everhart Vester E
1107 Whitt Jos D
1109 Inman Robt H
1111 Bumgarner Stanley J
1113 McDonald Glenn W
1115 Jordan Clarence L
1117 Noah Cicero F

4th interests

1209 Hardin Apartments
1 Hines Walter A jr
2 Arnold Chester W
3 Inman Woodrow M
4 Winecoff Fred
5 Bennington Horace jr

Meadows interests

1303 Arnold Albert S
1305 Vick Giles W Rev
1307 Parker Chas E Rev
1313 McFarland Leighton W

6th av interests

1333 Proximity Public School
Textile dr interests
1779 Summit Av Service Sta
Phillips av interests
1800 Jones Barbecue Lunch

SUMMIT AV (White Oak Mills)
(Continuation of Summit av)—
North from Buffalo Creek

1 Morton Wm M
2 Hayes Dewitt T
3 Ryals Ida B Mrs

14th interests

15th interests

91 Apartments
White Oak Barber Shop No 2
White Oak Drink Stand

Apartments:

1 Patterson Kate
2 Stevens Isaac E
3 McDaniel Lewis
4 Southern Elmer E
5 Amos Jas
6 Wyrick John
7 Tippett Chas
8 Gwyn Nathan
9 McCann Chas T

16th interests

cor White Oak Store No 2 genl
mdse

SUNSET CIRCLE—

SUNSET DRIVE (Irving Park) —

West from opp 1800 N Elm
102 Lyon Brockton R Dr ©
105 Carter Wilbert J ©
Huffines Vera nurse

106 Brim Kenneth M ©
108 Vanstory Cora M Mrs ©
StAndrew's rd intersects

205 Coulter Wm S
206 Patterson Fred M Dr ©
Alandale rd intersects
Edgedale rd intersects

307 Williamson Lynn B ©
309 Lewin Irving
313 Bush Ellen M Mrs ©
Meadowbrook ter intersects

401 Smith Marvin B jr ©
405 Gardner Howard
409 Brooks Aubrey J ©
410 Gboro Country Club
415 Brooks Thornton H ©
Briarcliff rd intersects

603 Preyer Wm Y ©
607 Reynolds Henry ©
Carlisle rd intersects
701 King Hunger S
705 Carlson Carl I ©
709 Stone John H ©
711 Bryan Jos M ©

Cleburne interests

802 Mebane G Allen ©
804 Williams VanWyck ©
805 Mebane Mary H Mrs ©
Woodland dr intersects
907 Maddox Kenneth P ©
915 Guest Romeo H ©

Hood pl intersects

1000 Watson Herschel M ©
Lafayette av intersects
— Irving Park School
Battle Ground av intersects

SUNSET HILLS — A section ex-
tending north of the 1700-2700
blks of W Market

SUSSMAN'S ALLEY — East from
1525 Ashe

300 Ramseur John L (c)
302 Petty Porter (c)
304 Marsh Mabel (c)
306 McCrimmon Hugh (c)
308 Osborne Mary B (c)
310 Lee Annie (c)
312 Scales Geo (c)
314 Watson Fannie (c)
316 Wilson John (c)
318 Brown Andrew (c)
320 Williams Cornelius (c)
322 Williams Grant (c)
324 McBroon Chas W Rev (c)
326 Herbin Herman (c)
328 Scott Sallie (c)
330 Slater Jasper (c)
332 Deberry Geo (c)
334 Palmer Jacob (c)
336 Maroney Eug (c)
338 Herbin Maggie (c)
403 Williams Eliz (c)
404 Henderson Anna M (c)
405 Ellis Jas A (c)
406 Garner Dock (c)
407 Hicks Danl (c) ©
408 Milton Moses (c)

SWAIN—(See 1000 blk of Brice)

SYCAMORE E—East from 201 S
Elm

101 Dixie Bldg Barber Shop
105 Hendry's Cafe
109 Globe Billiard Parlor
110 Couch & Shaffer billiards
111 DeLuxe Cigar Store
112 Sycamore Cafe
112½ Central Labor Temple
113 City Radio Co reprs
114-16 Victor Shoe Shop reprs
118 McMillan Bros poultry
122 Guilford Barber Shop

Davie interests

203 Saleeby Saml N restr
205 Idol's Tire Shop
206 Farmers Exch (storage)
207-09 Smith Dry Cleaning
208-10 Vacant
211-15 Vacant
213½ Commercial Hotel
214 State News Agency whol
215 Davis Furniture Co
216 Vacant
217 Pettit P Milton plmbr
Hunt Cyrel G notary
218-20 Trade Typesetters
219 Modern Beauty Supply
221 Woodell E A & Co printers
222-24 Guilford County Assn for
the Blind Inc
223 Hornaday Hatchery
223½ Neon Displays Inc
225 Langley Sales Co mfrs agts

STARR ELECTRIC CO.

Electrical Contracting and Fixtures

205 North Greene Street

Phone 2-2175

SYCAMORE E—Contd
 226 Donnell Chas H gro
 226½ Weaver Wm D
 227 Hornaday Seed Co
 228 Samet Hosiery Mills
 S & W Hosiery Co mail order house
 Kent Co hosiery
 230 Sou Plate & Window Glass Co
 242 Milloway Retreading Co tire reprs
 248 Beard E Neilson mfrs agt
 250-54 Carolina Coach Co (storage)
 256-58 Harrison Printing Co
Forbis intersects
 307 Vacant
 308 Jones Otis T
 310-12 Lewis & Holmes Motor Frt Corp terminal
Lyndon intersects
 403 Parker Beulah (c)
 405 Flack Fletcher (c)
Sou Ry crosses
 510 Watson Helen (c)
 510-12 Harrison Emma (c)
 514 Davis Alice (c)
Pearson intersects
Gilmer intersects
 703 Saunders Jas (c)
 705 Jeter Mary (c)
 708 Sou Junk & Hide Co
Clinton intersects

800 Vacant
 804 Vacant
 805 Phipps Wm (c)
 806 Carpenter Frank (c)
 807 Crowder Willie M (c)
 808 McMillan Ella (c)
 809 Tatem Parker (c)
 810 Myers Jane (c)
 811 McCoy Lucille S (c)
 812 Springfield Hattie (c)
 813 Fox Roscoe (c)
 814 Jones Paul (c)
 815 Caldwell Wallace (c)
 816 Stevenson Maude (c)
 818 Simpson Dock (c)
 820 Steele Rosa (c)
 822 Anderson Willie B (c)

SYCAMORE W—West from 200 S Elm
 114 Shady Oak Dairy (office)
 Gilbert & Thompson cotton brokers
 Carlson Peach Orchard (office)
 116 McFadden Geo H & Bros Agcy cotton brokers
 Hodgins E Clay chiropractor
 117 Meyers Dept Store elec appliance dept
 122 Walton's Shoe Shop Inc reprs
 123 Elks' Club
 Gboro Lodge No 602 BPOE
 126 Burgess Barber Shop
 128½ Watson Building

Rooms:
 201-02 Younts Carl A real est
 203 Geohagan Edw P printer
 204 Phillips & Phillips real est
 205 Deatherage Jas A stone contr
 206 Am Natl Ins Co
 207-09 Sallye Harmer Beauty Salon
 210 Marchant Calculating Mach Co
 211-12 Snyder Kate B Mrs drsmkr
 213 Thornlock Furriers
 214 Home Mission Committee of the Synod of N C
 215 Wise David H tailor
 216 Clary W S & H E Agents ins
 301 N C State Dept of Revenue
 302-05 Selavision Co The adv agcy
 306 Bost Grace I drsmkr
 307-09 Buccanear Club
 310 Wagner Clarence B bookkeeping service
 311 Reed Ronald mfrs agt
 312 Rood Henry jr artist
 313 Goudy Chas W jr drftsmn
 314 Tous-Unis Club
 315 Vacant
 316 Brotherhood of Maintenance of Way Employees
Greene intersects
 206 Clinic Barber Shop
 207 Lucille Beauty Shoppe
 207½ Scoggins David D
Stafford pl intersects
 211 DeBruhl Amanda D Mrs furn rms

215 Pope Ethel L bldg
 217 Moose Walter R
 Applegate Alice C
Ashe intersects
Boren pl intersects
 305 StAndrew's Episcopal Church
 307 Newlin Mary A
 308 Bethune J Edw auto repr
 309 Morgan Judson J
 310 Comer P Boyce auto repr
 312 Miles Felix S

Eugene intersects
 403 **Agricultural Bldg**
 Guilford County Welfare Dept
 Guilford County Farm Demonstration Agent
 Guilford County Home Demonstration Agent
 U S Dept of Agriculture, Agrl Adjustment Admin
 Guilford County Agrl Conservation Assn
 405 **Fulton Eliz** ☉
 Fulton Ruth C real est
 Moore Larry S
 407 Panagiotou Manuel A ☉
 409 Temple Bertie A Mrs
 Ward Wm S

Blandwood av intersects
 429 Payne Emily J Mrs bldg
 430 Sleight Geo E
 Rush Rosa G nurse
 Rumley Grace N
 Stuart Marguerite nurse
 437 Hubbard Beulah M Mrs
 438 Hill Alma L Mrs
 443 Burton Jas S

Edgeworth intersects
 503 Hoskins Susie B
 Briggs Mollie nurse
 503½ Scarborough Cara-mia
 505 Tate Ann ☉
 507 **Apartments**
 1 Sorrell Annie M
 2 Aman Margt
 3 Brown Reuben B contr
 4 Honeycutt Frances
 5 Jones Wm T

Street continued

514 Sycamore The
Apartments:
 1 Dobbins Carl C
 2 Eichhorn C Ernest
 3 Starmer Chas F
 4 Rose Brice M

SYLVAN ROAD — West from 228 Mayflower dr, 2 south of W Market

1720 Maness Chas A ☉
 1722 Sharp Wm W jr ☉

Warren begins
 Arden pl ends
Kensington rd intersects
S Tremont dr intersects
S Chapman intersects
 Waverly way intersects

2401 Helms Henry A ☉
 2403 Carruthers Jos T jr ☉
 2404 Frazier Buell J ☉
 2405 James Ashley S ☉
 2406 Dobbs Melvin E ☉
 2407 Sain Otis E ☉
 2408 Batchelor Geo H ☉
 2410 Bull Coates P jr ☉
 2411 Strand Allen E
 2412 Cole Robt S
 2413 Fryman Orville L ☉
 2414 Kidd John K
 2415 Evergam T Earl ☉

S West Greenway intersects
 2504 Wachter Mayme H Mrs
 2505 Greene Earl L
 2506 Harris Jas B ☉
 2507 Pennington Harold
 2508 Hill J Winston ☉
 2509 Downs John O ☉
 2510 Wright J Lanier ☉
 2511 Rackley L Pearl Mrs ☉
 2512 Tucker Santford G
 2513 Chesney R Milton
 2514 Hornaday Leo B
 2516 Jennings Rezin B ☉

TATE—South from 1101 Market

116 Grantham Walter J ☉
 118 Ranson Edgar A ☉
 120 Lloyd Benj H ☉
 121 Caldwell Ellis C ☉
 122 Moser Jerry M ☉
 123 Best Carolyn D Mrs
 124 Barnes Sallie A Mrs ☉
 Bendigo Amanda Mrs

125 Quate Mattie L Mrs ☉
 126 Dutton Herman C ☉
 Smith Rella Mrs
 128 Oldham Jane T ☉
 Oldham Mary C ☉ nurse
 129 Jobe Mary E Mrs ☉
 130 Rankin Mary Mrs ☉
Ranklin ends

200 Bowman Howard L ☉
 201 Eagar Chas J
 203 Winburn Court Apts
Apartments:

A1 Edwards Fanny M Mrs
 A2 Yale Edgar A
 A3 Kinney V Carlton
 A4 Tatum Marion
 A5 Turrentine Mae D Mrs
 A6 Schaeffer Florence L
 B1 Beasley Ernest A
 B2 McCown Marion H
 B3 Tillett Nettie S
 B4 Wimbsy Howard S
 B5 Hayms Bert D
 B6 Winchester Russell D
 C1 Thompson Geo M
 C2 Metzner Henry W
 C3 Coxe Agnes N
 C4 Rice Paul A
 C5 Elam Harper J jr
 C6 Keown Thos W jr

Street continued

204 Martin Wm W ☉
 206 Hall Alonzo C ☉
 207 Vache Jean A Rev
 210 Smith Jas F ☉
 211 Smith Sallie J Mrs ☉
 212 Toler Morell B
 215 **Apartments**
 1 Nash Edwin W
 2 Foster Halsey B
 3 Hunter Richd K
 4 Brooks Robt S

Street continued

216 Dwiggins Chas W
 217 Heath J Cecil adv
 218 Wright Erma C Mrs ☉
 219 Coldwell Sabina E Mrs
 220 York Oscar F ☉

Carr intersects

300 Barney Winfield S
 301 Gboro Primitive Baptist Ch
 304 Benyunes Mark J mus tchr
 305 Sanford J Kendrick ☉
 306 Thompson Lonnie K ☉
 307 Braswell Callie O Mrs
 308 Solomon Carolyn H Mrs
 309 Waynick W Donnell ☉ bldg contr

311 Snow John A
 313 LaRochelle Augustline M
 314 Leonard Nannie L Mrs ☉
 315 Cox Walter R ☉
 316 Peck Belle A Mrs ☉
 317 **Apartments**

1 Wilkerson Treva
 2 Tansil Blanche A
 3 Jennings Maude E
 4 McCoy Sadie S Mrs

Street continued

317½ **Apartments**
 1 Smith Martha E
 2 Abbott Alice K
 3 Farinholt Virginia C
 4 Street Madeleine B Mrs

Street continued

318 Easter Clay M R ☉
 319 Sullivan David M ☉
 320 Mabry Lucy L Mrs ☉
 321 Taylor Loula P Mrs ☉
 322 Vestal W Hampton
 Yeates John F
 323 Neese Edna L ☉ nurse
 324 Watlington Levellyn L ☉
 Hames Frank M
 326 Cox Wiley R ☉
 Clark Jos V

328 Minor Thos W
 Minor M Camilla Mrs modiste
 329 Community Service Sta
 330 College Pastry Shop bakers
 330½ Stephenson Floyd E
 Freeman Wistar

331 Modern Charm Beauty Shop
 332 Dixie Sundry Shop confs
 333 College Barber Shop
 334 Genl Greene Service Sta
 341 Koonts Kleaning Co Inc (br)

Walker av intersects
 400 W C of the U of N C (mus bldg)
 401 Carolina Pharmacy
 402 Ivory Stores (br) gros
 405 College Shop & Beauty Salon
 407 North Carolina Grill
 409 Walton's College Shoe Re-builders

Southwestern Building, 8th Floor

INSURANCE—ALL KINDS

Established 1902

Merrimon Ins. Agency Inc.

Phones 8129 and 8120



Lowman Motor Co.

Distributors

Studebaker Motor Cars

300

BELLEMEADE

Phone 3-1727



Geo. F. Daly, Inc.

Distributors

Dodge and Plymouth Motor Cars
Dodge Trucks



306 EAST MARKET ST.

PHONE 2-1122



RIERSON BROS.

"We Weld It"

Electric and Acetylene Welding

Boiler Repairing

236 S. Davie

PHONE

2-0692

Need Financial HELP?

Consult The

Personal Finance Corp.

216-17 Piedmont Bldg.

CHARACTER LOANS

No Security Required



TALE—Contd
411 Corley Harriet W Mrs
413 Cook Paul D
415 Culclasure Emory W
423 McIver Claude R mine promoter ©
435 Showfety Fredk K
443 Walton John L
— Woman's College of the U of N C Auditorium The
449 Lowermilk John A Spring Garden intersects
508 Hunt T Parker ©
509 Sink H Edgar ©
510 Heffner Clarence H
512 Howerton Z Hampton Gladwyn ct begins
513 Briggs L Alice Mrs ©
515 Lee Lulu M ©
516 Waynick Danl L © pntr
517 Hall H Cleveland
518 Shuler Robt L ©
519 Heath J Talton © adv
520 Hanes Myrtle L ©
522 Herbin Luther W ©
524 Stoffel Edw E
526 Talley Noak R
545 Brown Wm G
Simerson Saml C
Oakland av intersects
Sou Ry intersects

TERMINAL DR (Pomona Mills)— North from Masonic dr, 1 west of Latham
— Crutchfield Dewey
— Peck Rupert J
— Rolph Wm S

TERRA COTTA— Station on Winston-Salem br of Sou Ry, adjoining Pomona, N C

TERRA COTTA RD (Pomona) — North from Spring Garden beyond city limits and near Pom Terra Cotta Co
— Harris Jas N
— Harris Jas T

TERRELL — Southeast from 1901 Freeman's Mill rd, 1 south of Florida av
515 Glass Wm D
517 Craven Wm
521 Yandle Wm C
697 Breeden D Paul
699 Burke Tracy

Hodgin intersects
701 Martin Other D ©
711 Foster John B ©
808 Terrell Arth E ©
812 Terrell Lonnie M ©
814 York Thos A
815 Farmer Chas L
817 Reynolds Robt W ©
818 Grundman Aug L
821 Isley Percy E ©
828 Allen Robt E

Kersey intersects
900 Turner John P L
901 Kersey Eliz M Mrs ©
902 Truelove Thos A ©
904 Crawford J Odis © pntr
908 Hanner Ernest E
909 Smith Jessie M Mrs

TEXTILE DR (Edgeville) — East from nr 1333 (Prox Pub Sch)—Summit av to city limits

1701 Rich W Howard
Tucker intersects
Joyce intersects
Elmer intersects

2000 Brame Davld
2004 Brame Wm ©
2005 Wooten Lester L ©
2012 Blake Turner

City limit
2021 Langley Chas H
2023 Whitley Jas A ©
2101 Parish Cary A ©
2107 Wilson Grady A rear Honeycutt Noah E
2109½ Frye Jas F
2111 Osborn Peter D
2120 Thompson Zachary T ©
2139 Welborn Harvey L ©

TEXTILE DR (Prox)— Northeast from 1333 Summit av
1500 Angel Harold M
1501 Criscoe Lancaster C

1503 Jones Dorsey W
1504 Marshall Walter
1505 Campbell Burton G
1507 Putnam J Clyde
1508 Wyrick Lacy D
1509 Butler Wm B
1512 Clapp A Carl
1513 Pegram Jesse L

THOMAS— West from 515 Macon, 1 south of King
514 Howard Florence (c)
515 Wilkins Addie D (c) ©
516 Henderson Florence (c)
517 Turner G Robt (c) ©
518 Preston Gilbert (c)
518½ McCoy Thos (c)
522 Jones Para L (c) ©

THORNLOW AL (Formerly Hodg- in)—East from 913 S Elm
109 Presnell Lonnie E

TODD— South from 910 Hall, 1 east of 1900 blk Freeman's Mill rd (at city limit)
2007 Jones Fredk T
2021 Fields Jesse L ©

TOMLINSON— East from S Cilnton to Macon, 2 south of 800 blk of E Market
800 Swift & Co whol meats
805 Hamilton Jas (c)
807 Lowrey Theo (c)
809 Martin Beatrice (c)
811 Crenshaw Mammie (c)
813 Davis Henry (c)
815 Debose Pearl (c)
817 Burton Brady (c)
819 Rigby Pinkey (c)
821 Clark Mary (c)
823 Johnson Mary (c)

TOWN (Lathamtown)— South from Sou Ry tracks, 1 west of Brandt Nabors intersects
8 Morgan Jessie Mrs
16 Dean Sidney D
Center intersects

TREMONT DRIVE N (Sunset Hills)— North from 2204 W Market, 1 west of Overlook
301 Lindau Sol J ©
302 Vacant
303 Vaughan Dewitt T ©
Vaughan E Kate Mrs nurse
304 LeGrand Homer N ©
305 Vacant
306 Patterson John D ©
Shaffer J C
309 Rose Frank F
311 Agie E Heath ©

TREMONT DRIVE S— South from 2201 W Market, 1 east of Chapman
103 Benbow Edw P
105 Goodwin Arth C ©
106 Carr Wilfred C ©
110 Carson Jas R ©
110 Bishop Roscoe N ©
112 Edwards Romulous M ©
113 Taylor Wm C ©
114 Hedrick Eccles E ©
117 Thomas J Graham Dr ©
Sylvan dr intersects

200 Hunter F Millard ©
201 Arnold M Arth ©
202 York Wm M ©
203 Collings Ruth M Dr ©
204 Jenkins Cameron L
205 Whitaker Dan W ©
206 Taylor Jas N
207 Crawford Irvin C ©
208 Saries Fredk W ©
209 Stafford Hal W
210 Phillips Chas W
212 Vacant
213 Johannessen Robt M
214 Craven Benj F ©
215 McIver Ernest E
216 McLain Thos J ©
217 Guyes Saml W
219 Hendrix Jas R ©
220 Hogshead Wm H ©
221 Hill Mittie ©
222 Clein Hyman H ©
224 Shaffer Saml W ©
225 Lamb Frank W ©
Wright av intersects
301 Fickling Ruby C
302 Haskins Covey B ©

307 Mahon Harold ©
309 Mendenhall Edw E ©

TRINITY— Northeast from 1909 Asheboro, 1 north of Oxford
806 McCulloch & Swain printers
Britton intersects

905 Vacant
906 Aldrich Jas (c)

TROGDON— West from 1100 S Aycock

1501 Stevenson Wm M
1513 Russell Baxter H
1515 Caudle Jesse L
1519 Robbins Wilder J
Edgecombe intersects

1601 May Ferrell C Mrs ©
1605 Hilliard Luther M ©
1609 Snider Albert F
1612 Honeycutt Zebulon L
1613 Johnson J Houston
1616 Apple C Neal
1619 Cox Erwin C © bldg contr
VanWert intersects
1701 Griswold Viola Mrs

TROY— South from 1100 Pennsylvania, 1 west 2100 blk Asheboro (at city limit)

2109 Coble Eug M ©
2113 Peele Escoc H ©
2119 Wright Rufus (c) ©
2123 Perry John (c) ©

TRUESDALE AV— East from 1200 Gregg, 2 west of Hertford

TUCKER (Edgeville)— South from Phillips av, 3 west of Summit av
1326 Ferree Raymond T
Newton Lee G jr
Textile dr intersects

1406 Fuller Wm C
1408 Winters Vernon D
Ridgewood av intersects
1500 Ellis Jas N
1508 Vacant
1510 Hinshaw Plenny

Bell intersects
1511 Leonard Julius F ©
1517 Shropshire J C Danl
Wilson Henry A
1521 Squires Sheldon G ©
Boone intersects

1523 Rumley Wm A ©
1524 Hudson Geo
1528 Whitt Geo W L
1528½ Vacant
1530 Lee Clair B
1532 Halthcock Thos E ©
1533 Maulden Louis L ©
Ryan intersects

1600 Vacant
1601 Rice Geo H ©
1604 Campbell J Colon
1605 Green Wm J
Huffling Leroy ©
1607 York J Edw ©
1609 Bell Bert
1610 Wilson Richd W ©

TURNER'S COURT— East from 120 N Dudley, 1 north of E Market
1005 Hood J Thurlow (c)

TUSCALOOSA— East from 909 Asheboro
608 Michael Lemuel A ©
Martin intersects

702 Thompson Clara A Mrs ©
703 Kittinger Earl E
704 Crawford Jos B
705 Hoy Edw J
709 Talley John L
Omaha intersects

916 Lindsay Lucille (c)
918 Lash Ralph L (c)
924 Lindsay Clarence (c)
960 Shamburger W Edgar (c)
Best intersects
1206 Brown Cornelius (c)
1208 Vacant
1210 Vacant
1212 Vacant
1214 Vacant

TWYCKENHAM DRIVE — North from Garland rd to Seminole dr, 1 east of Pamlico dr
702 Wood Sidney B
705 Altvater H Hugh
708 Schlosser Andrew J ©
709 Mackie Carl M ©
DeSoto pl intersects

A. K. MOORE

MOORE & TURNER

ALAN TURNER

REALTORS — SALES — LEASES

APPRAISALS — DEVELOPERS — PROPERTY MANAGEMENT

113 STAFFORD PLACE

TEL. 4157

TWYCKENHAM DRIVE—Contd

- 800 Ashby Ross ©
802 Root Chas A Jr ©
803 Humphrey Vann H
804 Woodward Robt ©
808 Wright John B Jr ©
Sikes C Henry Dr

UNION—West from 800 S Cedar

- 603 Duggins Cassie Mrs
605 Enoch Chas T ©
607 Campbell Bettie C Mrs
609 Allen Robt M ©
611 Bass Chas W
613 Osborne Laura E Mrs
615 Haynes J Robt Jr © printer
619 Ademy Jos ©
623 Rinaldi Nello pstr

Dick intersects

- 704 Hutton Dewey E
Whitt John

Dillard intersects

- 813 Atkinson Roland H
815 Eargle Benj H
816 Demetree Jack A

Silver av intersects

- 905 Smith Ray M
906 Hanner Edgar E
907 Nash Merrill M
908 Avery Ellie Mrs
909 Ray W Elmer ©
910 Wall Jesse D
911 Grice Curtis M

Gregory av intersects

- 912 Chambers B Lee ©
913 Earard Katie Mrs
917 Attayek Peter J
918 Vuncannon Remus ©
919 Wofford Jas M
921 Jennings Wm M ©
923 Williams Bessie M Mrs ©
925 Parrish Clinton A Jr
927 Davis Newton B ©

Highland av intersects

- 1001 Allred Ora L Mrs ©
1003 Ellison John E
1005 Cranford Raymond B
1006 Withers Walter A
1007 Wells Robt H ©

Piedmont ct intersects

- 1008 Foster Albert D
1009 McIntyre John M
1010 Connel Jas T
1011 Gallman Jos ©
1012 McCulloch Wm B
1013 Short Walter
1014 Walker Wm ©
1015 Newman Isaac K ©
1017 Fogleman Mack
1019 Worth Susan R Mrs ©
Koontz Grady L

UPLAND DRIVE (Prox Print

Works; formerly 2d and 3d)—
South from Proximity Print
Works Mills, 3 east of Fairview,
a continuation of 3d

- 1 Greer Alonzo G
3 Money Hustler C
5 Gregory Wiley T
7 Purvis Walter G
9 Burke J Wesley
10 Draffin Bruton C
11 Craven Eli A
12 Smith John W
13 Lewis Otha J
14 Greer Hillfred F
15 Gregory Parks
16 Smith Robt H
17 Gregory Willard F
18 Richardson Harold F
19 Gregory Robt W
20 McCranie David M
21 Mitchell Raymond M
22 Gregory David T
23 Payne Kermit S
24 Morris Jas I
25 Craig Harbor A
26 Burke Clarence T
27 Osborne Wm A
29 Spires C Lemon
31 Templeton Draft T
33 Johnson Robt
35 Nicholson Max C
37 Welborn Dollie J
39 Spires Wm J
41 Snipes Oscar H
McDaniel Ollie F

VALLEY PARK DRIVE — South from 1901 W Lee

- 1009 Gibbs Machine Co textile
mach specialties
Holbrook intersects
— Juvenile Hosiery Mills Inc
Hertford intersects

- 1305 West Alex R
1307 Lethco Pearl M Mrs

Trogdon intersects

- 1408 Dorsett Geo I ©
1410 Johnson Murray C Rev ©
1412 Ball Wm H
1414 Templeton Francis A

Oak intersects

- 1506 Hockett W Lindley ©
1608 Gregory Ethel Mrs
Pine Bluff intersects

Pine Bluff intersects

- 1700 Johnson Minnie E Mrs ©
1702 Thomas Raymond A ©
Grove intersects

Grove intersects

- 1812 Dalton Rufus H
1850 Ward Verner B ©
Rolling Plumbing Shop
Florida intersects
- 2000 Moore Jack J
2002 Rickman Sallie B Mrs
2010 Holt Paul H
2017 Lowe Wm B
2023 Balliff Lawrence F ©
Hubert Paul D
— Martin Robt E ©
— Minor J Edgar
— Minor J Monroe
— Piedmont Dairy Farms Inc
— Stanley Walter B

VANCE—South from 220 E Bragg

- 813 Moffitt Robt G ©
814 Tussey Jas S ©
815 Campbell Saml (c)
816 Lowdermilk John G
817 Wrenn Lexie (c)
819 Whaley Wm (c)
821 Crosby Saml (c)
822 Mattison Jos (c)
823 Watson Irving J (c)
824 Whaley Laura (c)
828 Jarrell Saml M (c)
829 Simpson Wm H (c) ©
835 Gunn Wm T (c) ©
836 Brown Roxie (c)
838 Day Josie (c)
839 Jones Clarence (c)
840 Wooten Thos D (c)
841 Robertson Roosevelt (c)
842 Lowery Sampson (c)
843 Moore Isaac (c)
844 Cunningham W Allen (c)
845 Reynolds Richd (c)
846 Smith John W (c)
847 Hall Leland (c)
848 Moore Saml (c)
849 Saunders Teena (c)
850 Harris John (c)
851 Fowler Elliott (c)
852 Barnes Paul (c)
853 Cunningham Thos (c)
857 Morgan Winnie F Mrs
858 Baker Birdie L Mrs ©
860 Phillips Webb
862 Seawell Addie L Mrs
864 Bridges Robt W

McCulloch intersects

- 904 Glass Richd R
906 Wray Harry C
910 Jones Mary Mrs

Gilbert intersects

- 924 Michael John H
926 Stark Homer B

Whittington intersects

- 1005 Moffitt Chas H ©
1006 Shaver Ernest C ©
1008 Cheek D Grady ©
1010 Pearce Frank W ©

Wiley intersects

- 1104 Vacant
1105 Hansen Wm W
1107 Davis Jas S
1109 Stine Mary D
1110 Shields Artie M Mrs ©
1113 Richardson J Burt

Andrew intersects

- 1205 Locke Jas E ©
1211 Blake W Earl ©

VAN WERT—South from 1400 blk
(estimated) of W Lee, between
Fulter and Warren

VAUGHAN—West from 2700 High
Point rd, 1 south of Williams
2508 Baker J Roy
2511 Curl Clifford D ©
2513 Mundy C Everett

VEASLEY—South from High Point rd, 1 west of Brandt

- Beaver Thos P
— Brown Calvin O ©

- Crutchfield John R
— Gifford J John ©
— Hall Edw
— Lackey Arth W ©
— Lowman J Arth
— Mooney Coley L
— Nall Harvey L ©
— Pipkin Laurin P
— Plemmons Dean C
— Pruitt Jennings B
— Tysinger Graham E
— Wells Wade D

VICTOR PLACE—Northwest from

- 340 McAdoo av
— Textile Specialty Co Inc
loom reed mfrs

VICTORIA—West from 227 Fisher Park cir

- Simpson intersects
303 Isaacson Moses L ©
305 McCulloch Martha L Mrs ©
307 Ginsberg Benj G ©

Eugene intersects

- 402 Hipp Louis M
403 Tilly Emma Mrs
404 Strayhorne Hattie G Mrs ©
— Strayhorne Verna knitting
— tchr
407 Lassiter Mada J Mrs ©
409 Kingman Maude E Mrs mus
— tchr
411 Vacant

VICTORY (Lathamtown) — South from Sou Ry tracks, 3 west Brandt

- Iddings Josephus S
— Moore M Isaac

VINE (Proximity)—North from 3d, 1 west of Walnut

- 1 Wylie Annie E Mrs
2 Sheppard Walter D
3 Watkins Mary M Mrs
4 Baynes John C
5 Jones R Newton
6 Lewis John H
7 Boone Jas M
8 Bellow Edmond R
9 Newby Newman L
10 Leonard Sarah A Mrs
11 Page Jos A
12 Cole Wm M
13 Myrick W Arth
14 Lane Mary M Mrs
15 DeLaney Wm P
16 Phillips Jas E

4th intersects

- 17 Francis Yancey M
18 Prox Methodist Church
19 Lemmons Malcolm L
20 Hobbs Claude W
21 Hunter Wm L
22 Maness Lewis S
23 Durham Chas G
24 Rickman Emma Mrs
25 Morrison Ethel S Mrs
26 Powers H Monroe
27 Mills J Thurman
28 Creason Sue M Mrs
29 Leonard Lonnie E
30 Paschal Jesse G
31 Seawell Mary A Mrs
32 Jenkins Edw M

Meadow intersects

- 33 Baynes Troy W
34 Solomon Walter T
35 Andrews Cleo Mrs
36 Edwards Julia E Mrs
37 Kidd Isaac J
38 Russell Spencer A
39 May Rufus W
40 Brewer John T
41 Patterson Henry G
42 Summers Hugh P
43 Jurrell Jas M
44 Swaney Ethel Mrs
45 Jordan W Kinzie
46 Bell Thos M
47 Edwards Susie Mrs
— Robertson Linwood N
48 Smith J Walter
49 Hall Walter J
50 Brewer Walter N
51 Bates John P
52 Cheek Florence J Mrs
53 Craver Mick L
54 Overman Walter A
55 Shropshire R Bruce
56 Seawell Cecil M
57 Stanley Roy G
58 Melvin Priest T
59 Nichols Julia A Mrs
60 Stanley Christopher C

Schiffman's
LEADING JEWELERS SINCE 1893

Diamonds
Jewelry
Silverware
China
Glassware

ART and GIFT DEPT.

225
J. ELM
Tel.
5146

AUTO LOANS
AND
REFINANCING

30-Minute Service

AUTO FINANCE CO.

459 W. Market St.

PHONE 2-0193

The Keeley Institute

Forty-Eight Years Successfully Treating Whiskey and Drug Addictions

447 West Washington

Phone 4413

**GUILFORD
NATIONAL
BANK**

**WASHINGTON
SQUARE**

**Member
FEDERAL
RESERVE SYSTEM**

**FEDERAL DEPOSIT
INSURANCE CORP.**

**JOHN
H.
BONITZ**

**General
Contractor**

**Home
Insulation**

**Pipe and Boiler
Covering**

**Cold Storage
Rooms**

Sound Control

**330
BELLEMEADE**

**PHONE
8175**

VINE (Prox)—Contd
61 Kallam Thos L
62 Pickard Jesse H
63 Parker E Glenn
64 Hales Calvin C
65 Nichols Earl R
66 Stutts Chester C
67 Swaim Glenn J
68 Odom Bert D
69 Morrison Wm D
70 Swofford Jos C
71 Ratcliffe Geo G
72 Foster Jas D
74 Capes Chas T

**VINE (Revolution) — North from
9th at Revolution Cotton Mills**
Central Theatre motion
pictures
Proximity Mfg Co (emp any
pay mstr's office)
Revolution Cotton Mills
Revolution Drug Co
Textorian The publication
3 Andrews L Allen
4 Holt H Clyde
5 Craddock Chas H
6 Talbert Wm C
7 Vaughn Steph W
8 Steele J Wm
9 Lowe John T

10th intersects
10 Lineberry R Cicero
11 Dennis Hayes
12 Denson Chas G
13 Johnson Walter F
14 Roberts Sanford A
15 Martin Napoleon B
16 Hinshaw J Lloyd
17 Hinshaw Arzlie H
18 Vacant

11th intersects
19 Stone Newton F
20 Leonard Jesse S
21 Ward T Oscar
22 Phillips Coley F
23 Moore Musco S

Gordon intersects
30 StPaul's Methodist Church

**VINE (White Oak Mills) — North
from 12th, 2 west of Fairview av**
1 Burton Henry H
2 Trollinger Vance
3 Stone Annie H Mrs
4 Layton Flossie R
5 Childress Henry C
6 Clark Frank
7 Pennington Wm J
8 Davis J Howard
9 Smith Lloyd R
10 Sawyer Robt O
11 Keaton J Leonard
12 Jenkins Milton A
13 Wyrick Ida E
14 Garner Floyd E
15 Childress Wm L
16 Cooper Newbern
17 Lawson Erastus D
18 White Oak Welfare Dept
19 Chaven Clifford C
20 Loman Wm F
21 Holland Geo R
22 Blake Jacob B
23 Wheeler Seneca
24 Spivey Edw
25 Coleman David C
26 Shepherd L Vance
27 Beal J Clarence
28 Brown Carmie
29 Vincent John O
30 Smith Chas C
31 Moore Barney W
32 Murray Alf R

**VIRGINIA—North from 300 W
Bessemer av, 1 west of Carolina**
1101 Reich Paul C
1111 Oettinger Eli M
1115 Perry Robt E Dr
1117 Green Emry C
1119 Harrison Chas G
1121 Carson John W
1123 Ravenel Saml F Dr

Wendover av intersects

**VOLTZ—East from 1223 Asheboro,
1 north of Dale**
709 Myers Nymphas E
710 Dalton John S
711 Sink Harold T
715 Sullivan Jas G

**WALKER AV—West from 368 S
Elm**
402-04 Clegg's Coffee Shop
119 Kassem Saml billiards
121 New Huffine Hotel
123 New Huffine Cafe
125 Baldwin Piano Warerooms
207 Fleming-Shaw Transfer Co
se cor Star Dist Co filling sta
Greene intersects
203 Elmore-Maxwell Co whol
feed
205 Dailey J T Co (storage)
207 Dailey J T Co transfer
Sou Spring Bed Co
211-15 Car-Cal Winery

Ashe intersects
301 O K Lunch
301a Vacant
301½ Vacant
303 ElMoro Cigar Co (storage)
304-06 Vacant
305 Rustin Furn Co (storage)
307 Campbell Kate C Mrs bdg
308 Gboro Mfg Co (emp's ent)
309 Jenkins Jos P
near Vacant

Armfield pl intersects
315 Wyrick Myrtle M Mrs
316 Watts Geo M
317 Cobb Dudley C
Williams Lula B Mrs nurse
318 Gilliland B Ray
320 First Congregational Chris-
tian Church

Eugene intersects
400 Deatherage Walter R
400½ Highfill Edw H
401 Womble & Dorsett gros
401½ Sellars Jas M
Hawk John M
403 Vacant
404 Mims Walter W
405 Dixon C Roy gro
405½ Apartments
1 Rogers Homer G
2 Lester Mattie R Mrs
3 Watson Anna C Mrs
4 Houston Mary Mrs

Street continued
407 Griffin J H & Sons Roofing &
Sheet Metal Works
410 Braxton Walter B filling sta
413 Fein Mary Mrs
415-21½ Walker Avenue Apts
415 Fogleman Chas M
415½ Poole Evelyn W Mrs
417 Womble L Meta Mrs
417½ Prince Morris
419 Pema Peter
419½ Bain Earl L
421 Burnside Percy W
421½ McDowell Eug E

Blandwood av intersects
425 Lewis Billie Mrs
435 Read Rona E Mrs
438 Wilson Eunice I Mrs
439 Adams Edw P

Edgeworth intersects
501 Vacant
505-09 Gboro Cash Feed Store
509½ Newman Peyton C
511½ Whittington Ison W
513½ Beeker Danl J
517 Holladay The Co oils
519½ Plummer Grace B Mrs
520 West End Garage reprs
520½ Vandivere Tina B Mrs
522 Nantz Laban I gro
522½ Huggins Nora Mrs
523 Vacant
524 Vacant
524½ Chapman Flora A Mrs
Henley W Burch
526 Crump Furn Co reprs
535 McClamroch-Smith Builders
Supply Co Inc

Spring intersects
600 Crump Furn Co (storage)
601 Hubner Anton C
Patton Jas P
603 Atwater Wilson B
607 Cornell Clarence B
609 Stroud Maggie L Mrs
611 Lohr Lula L Mrs
Dinwiddie Olive Mrs
612 Ivory Stores (br) gros
614 Irvin Whol Gro Co (office)
Ivory Stores (office)
615 Gross Dewey A
617 Peeler Luther F
620 Latta Kate R Mrs

Cedar intersects

cor Acme Fuel Co
Acme Cigarette Service
vending machs
621 Kirkman Lacy C
Swope Wm M
622 Jenkins Howard W filling sta
633 Kirkman S Iola
634 Watson Wm A
Scarborough Albert M
635 Carr Robt J
Lloyd W Luther
637 Jones W Hal piano tuner
638 Kirkland Mary R Mrs
Bulla Hobart C

Fulton intersects
702 Johnson Blanche M Mrs
703 Prater Jerry M
705 Hazel M Dean
706 Tousey John H
707 Lewis Jack
Ammen Kath Mrs
Watson Bertram M
709 Apartments
1 Roser W Howard
2 Spencer John H
3 Anderson Clarence W

Street continued
710 Apartments
1 Hunt John C
2 Harvey Edgar J
3 Brady Furnie G Mrs
Street continued
715 Olive Maggie W Mrs
716 Haymore Ulysses S G plstr
718 Hinton Thos B

Jackson intersects
800 Harris Alvis L
808 Trogdon Wm B jr civ eng
810 Cooke John M
811 Vacant
813 Bray Clayton A
815 Whitley Ferguson G
816 Gregory Sadie B Mrs
818 Baker Martha A Mrs
820 Pitts Geo C
Stallings John

824 Poole Sarah W Mrs
Mendenhall intersects
907 Hollowell Flora E Mrs
909 Harrelson Dorus M
910 Alston Edgar L
912 Howell Wm T
913 Williams Ethel M Mrs
916 Maynard W Ira
917 Brown Frank R
920 Herring Sudie I Mrs
Herring Clarence T
921 Thompson Ruth R Mrs
924 Stockard Frank S
925 Dark Willis E

Springdale ct intersects
926 Smitherman John A
928 Pugh Benj O
929 Arvin A O'dell
930 StMary's Episcopal Student
Center

Glen intersects
931 Taylor Kizzie L Mrs
Linker Thelma L Mrs
932 Lewis Victor C
935 Bobbitt Lewis E
948 Weaver Enna M
Weaver Maggie L
950 Piggly Wiggly (br) gros

Tate intersects
1006 Ingram Kate Mrs
1008 Rogers Cecil J
1008½ Busick Daisy B Mrs
1010 Orzali Annie Mrs
College Cleaners
Melver intersects
Forest intersects

1203 Joyce Walter V
1205 Foster Maurice G
1207 Gideon Harold J
McMillan Wm E
1211 Osborne Martha E Mrs
Stirling intersects
Kenilworth intersects

1401 Lewis Ira O jr
Jefferson intersects
1501 Sherwin Herbert A
1507 Cheek Thos J
1509 Nance Jesse R
1511 Allen Jos T
1517 Strader J Dewey
1558 Vacant
1559 Young Frances J Mrs

Aycock intersects
1602 Hill G Brandt
1604 Levine Roxie Mrs
1606 Womble Wm H
1608 Stainback John H
1609 Caudill Wiley C
1610 Molen Jas P
1611 Williams Arth R

MENDENHALL'S Inc.

Mendenhall's Good Lumber Since 1884
PHONE 2-0417 ASHE AND LEWIS STS.

**Lumber,
Building Supplies,
Millwork, Hardware,
Certainteed Products**

- WALKER AV—Contd**
1613 Hooper Pearl B Mrs ©
1615 Stewart Macy H ©
1616 Hunt J Marvin ©
1618 Williams Fred D
Mayflower dr intersects
1704 Sorrell Franklin J
1706 Newman Henry L ©
Warren intersects
1800 O'Brien Wm L
1801 Armistead Graham A ©
1802 Politis David ©
1803 Whittington India M Mrs
1804 Myers Lewis H
1805 Thacker Leroy ©
1806 Little Lula D Mrs
Deen Geo D
1807 Vinson Wm H
1809 Melvin Virgil L ©
1811 Hatch Geo A
Kensington rd intersects
1812 Clark A Stuart
1814 Brown Thos E
Black Bonna H
Tremont dr intersects
1821 Miller Wm O ©
Granite intersects
1902 Ebenezer Lutheran Church
1904 Israel Herman J ©
1905 Whitaker Sam B
1906 Outen Chas A ©
1907 Patterson E Maurice ©
1908 Stack Wm © coml artist
1909 Howell Adolph M
1910 Barker V Emmett
1912 Buice Gordon Y C ©
1914 Lindsay Furman J
Chapman intersects
2004 Bentley Julia F Mrs
2005 Cox M Jeffrey ©
2006 Clark Roy H
2007 Jones Otho J jr
2008 Ritch Perry H ©
2010 Sprinkle Paul M ©
2011 Oates Jas G
2012 Atwood Robt C
2013 Alley J Granville ©
2015 Stapleton Erle
2016 Witherspoon Edw G
2019 Milner Chas F ©
2021 Cainey Jefferson M ©
2022 Stubbins Carl S ©
2023 Coit Archa W
2024 Gordon Wm R ©
2025 Hendricks Wm A ©
2026 Fillinger Edw J
2027 Huffines L Craven jr ©
2032 Nance Clyde A ©
2036 Armistead H Brandon ©
Englewood intersects
2102 Hunt Pearl M ©
Kirsch Edw H ©
2103 Causey Marvin O ©
2105 Beane Roberta A Mrs ©
2107 Tuttle H Andrew ©
2109 Deal Carson C © printer
2110 Bradford Chas H
2112 Elam Drug Co Inc
2114 Ivory Stores (br) gros
2116 Rendezvous The confr
US P O Sta No 5
2117 Koonts Kleaning Co Inc (br)
2118 Elam Beauty Shop
2119-21 A & P Food Stores (br)
gros
2120 Boshier W C Gro Co
Elam av intersects
2200 Spahnour Wilburn A filling
sta
2201 Tar Heel Service Sta
2205 Seven Up Bottling Co (whse)
2210 Mann E Walker
2211 Guthrie W Carey
2211 Vacant
2212 Edwards Geo V
2213 Hunter Chas M
2220 Green John G jr
2224 Parks J Rankin jr ©
Scott av intersects
2300 Bonkemeyer C Herbert
2301 Yarborough Grady R ©
2312 Sparrow J Ward ©
2314 Neal Peter W ©
2318 Hoyle Thos C ©
2321 Cooper Wm R
Northridge intersects
2400 Nicholson F Herbert ©
2401 Cooper Claude A ©
2402 Whisonant Ralph ©
2406 Annas Perry D ©
2408 Clement Wm B ©
2409 Solomon Eli
2410 Hewett Allen J ©
2412 Johnson Dewitt T ©
2413 Bain Wm J
Ferguson Bessie C Mrs ©

- 2414 Livingston Jack H ©
2417 Hedrick Clarence F
2419 Wilson Herman C ©
Howard intersects
2500 Caffey John W Hon ©
2501 Jones F Taft ©
2502 Scharf Paul S
2503 Hamel Jas P
2504 Vacant
2510 Hadaway R Norris
2512 Smith Roy M Dr ©
2514 Stanley Edwin M ©
2516 Stoner Wm G ©
2517 Blackwell Edwin H ©
2518 Stauber Elbert E ©
2519 Allen John L ©
Longview intersects
Westdale pl intersects
2611 Snyder Ellis B ©
2613 Sharp Carroll E ©
2614 Davant Arth R
2615 Vaughn Frank S ©
2617 Huskins Jos P ©
2618 Briggs Chas R ©
2619 Gooch John D ©
2621 Ross Macon R ©
2622 Galliher Wm T II ©
2623 Gunter Layton H ©
2625 Corby Wm G
2629 Mitchell Burk H ©
2630 Tunstall Jas H jr ©
2631 Willard Peary C ©
2632 Whitt Norman J ©
2633 Bishop Myra Mrs
2636 Jenrette Thos S ©
2639 Vacant
Lindell rd intersects
Willowbrook intersects
Park tr intersects
Ashland dr intersects
3808 Bass Goin R ©
3810 Aubert Lewis C ©
3811 Austin Jack E © heating
contr
3813 Eways Chas I ©
3814 Hutton Fredk P ©
3815 Hames Harry L ©
3816 Virkler Howard A ©
3817 Eldridge Burt S jr ©
3818 Ferrell Henry C ©
3819 McCain Geo E ©
3900 Barack Saml B ©
3901 O'Connor J Pearl ©
3905 Vacant
Holden rd intersects (city limit)
4102 Tate Carl E ©
4104 Michaux Roy H ©
4105 Banner Matthew R ©
4106 Scott Karl R ©
4107 Kennerly W Glenn ©
4109 Hodgkin R Ernest ©
4113 Morris Archie W ©
4114 Rich Clay T ©
4115 Arthur Reuben B ©
4116 Boren John A ©
**WALNUT (Proximity) — North
from 3d, 1 west of Summit av**
1 Kapps Oscar E
2 Butler Ada F Mrs
Moore Okel E
2½ Maness Arth C
3 Scott Bessie
4 Scruggs R Herman
Davis Georgia E Mrs
5 Hill John
6 Everhart Jas F
7 Conner Nannie Mrs
8 Strickland Colon M
9 Kincaid Walter F
10 Nuckles R Maloy
12 Lowery Chas N
4th intersects
14 Gilley Wm T
15 Sykes Beulah C Mrs
16 Beal Perry E
17 Caviness J Lazarus
18 Shropshire Odell
19 Oakes Relia J Mrs
20 Matherly Wm F
21 Wilson Rufus A
22 Sheppard Mack I
23 Bateman Clyde L
24 Carter Foster C
25 Dickerson Maude N Mrs
26 Combs Russell O
27 Bason Jacob L
28 Leonard Fred T
29 Burgess Robt R
Meadow intersects
30 Millis Oliver L
32 Williford John M
34 Henson Odell
36 Roberts Percy L
38 Newnam Fredk L
39 Daniel Cardonia M

- 40 Ratcliff Edw D
41 Davis Lugenia Mrs
42 Baynes T Cora Mrs
43 Beal J Edw
44 Matthews Wm H
45 Peacock Wm A
46 Farlow Robt L
47 James Roxie M Mrs
48 Bowden Mattie A Mrs
49 Blum Lewis A
50 McKinney Jos N
51 Bateman J Boyd
52 Collins Victor
53 Wood Baskim L
54 Teague Ennis M Mrs
55 Norwood General G
56 Alexander Ernest Y
57 McLellan Saml D
58 Sandridge Walker T
59 Overcash Troy S
60 Thore Chas F
61 Thomas John A
62 Ramsey Thos A
63 Kincaid Raymond D
64 Neville Lula A Mrs
65 Hepler Myrtle M Mrs
66 Smith David P
67 Andrews Paul T
68 Patterson Mark B
69 Bristow Allen J
70 Jones Carl F
6th intersects
71 Stutts Richd C
**WALNUT (Prox Print Works) —
North from 6th, 4 west of Sum-
mit**
72 Weaver J Lemuel
73 Huffman Richd L
74 Thornburg Frank T
75 Greer Dallas R
76 Thornburg Eva Mrs
77 Gregory Clark L
78 Shepherd Helen Mrs
79 Ferguson Sterling B
80 Martindale Wm W
81 Greer Elijah C
82 Greer Robt L
83 Smith Wm F
8th intersects
85 Thomas Clinton
87 Ward J Boyd
89 Guthrie T Carl
91 Brooks Columbus F
93 Jackson Henry P
95 Welborn Comie L
97 Williamson Colvin H
99 Redmond Don L
101 Anderson Marshall W
103 Dodson Ellie Mrs
**WARD (Formerly Hull)—South
from 702 Lucerne av**
1504 Hall Geo S
1515 Paschal Fletcher W ©
**WARNERSVILLE — A settlement
southwest of city**
**WARREN—South and north 2 blks
from 1801 Walker av, 1 west of
Mayflower dr**
300 Rosa Bess N Mrs
303 Clegg Walter K ©
308 Phillips R Wade ©
309 Wilhelm Henry A ©
310 Crater J Merry ©
318 Porterfield Clarence H ©
Wright av intersects
407 Alderfer Frank M ©
Walker av intersects.
600 Womack Danl (c)
603 Linebarger John H (c) ©
616 Robinson Ezekial S (c) ©
Swan intersects
620 Warren Street Methodist Ch
(c)
622 Ledwell J Henry Rev (c) ©
624 Ledwell Rounder L (c) ©
626 Jones Mattie (c)
628 Saunders Mary L (c)
Sherwood intersects
704 Moose Holmes P
710 Mahala Rosa Mrs ©
Spring Garden intersects
808 Broome John E
811 Barker O Mae Mrs drsmkr
Freeman Lillian C Mrs
Grantham Herbert F
813 Dunning Roland J
815 Caviness J Eng
Oakland av intersects
Southern Ry crosses
907 Morton Gordon W hosiery
mill equipment
909 Morton Gordon W ©

PILOT LIFE Insurance Company



Serving
the
South
Since
1903

236 Commerce Place



DELCO BATTERIES
DELCO RADIOS AND SERVICE
TIRES

DIXIE SALES COMPANY

Automotive Electrical Service

Tels. 9754 and 5773



BORDEN BRICK & TILE CO., Inc.

BRICK — HOLLOW TILE AND BUILDING SUPPLIES

WESTOVER TERRACE

TEL. 8123

WARREN—Contd
 915 Miller Dewey C
 916 Arnold Stone Co of N C Inc
 east stone products
 Bridges Benj A
 917 Thackerson Jesse V
 919 Guilford Dairy Co-op Assn
 (garage)

Lee intersects

1001 Reid Hoyle A
 1007 Tilley Lemuel P ©
 1009 Cox Irma L Mrs
 1011 Daniels Pearl J Mrs
 1013 Barham Chas M
 1015 Hackney Ella B Mrs
 1016 Lane Jas L ©

Holbrook intersects

1107 Vacant
 1109 Parker Sennett K
 1111 Capps Saml C
 1113 Troxler Alvis O
 1115 Purdue Ashby B
 1117 Freeman Luther ©
 1119 Walker Grady L ©

Midway intersects

1207 McNeill Saml A

WASHINGTON E—East from 301 S

Elm
 101 Building

Rooms:
 1st fl Sanders Lucille M Mrs
 drsmkr
 8-9 Williams Evelyn T Mrs
 beauty shop
 10 Johnson Arth H dentist
 12-15 Harrell's Studio photos
 3d fl Vacant

Street continued

102 Bynum Harry F jwlr
 106 Poinsett Barber Shop The
 Adelaide Beauty Shop
 108-10 Guilford Coffee Shop
 109 Downtowner The confr
 109½ Gardner Edwin L baths
 111-13 Downtown Bowling Center
 Dickerson R Glenn confr

112-16 Kriegsmann's Inc furriers
 115 Vacant
 115½ Washington Inn furn rms
 117 Nece Memorial Studios
 monuments

118 Central Barber Shop
 119 Klimate-Pruf Paint Co
 120-22 Washington Billiard Parlor
 121 N Y Tailoring Co men's
 furngs

2d fl WPA (sewing rm)
 Webb Jas R
 3d fl Veterans of Foreign Wars
 Post No 2087
 124-26 Standard Theatre Supply
 Co

125 Hobbs Ernest D gro
 128 Watkins Products toilet
 preparations
 128½ Lauder Lillie L Mrs furn
 rms

130 Guilford Printing Co Inc
 Reiss Jos watch repr
 132 Great Am Tea Co The
 134 Fulp Wm J clo clnr
 136 Paramount Cafe

Davie intersects

210 Sou Ry System (store rm)
 213 Foster-Cavensinc Inc (rear
 ent)
 Garrett E B Co mdse brokers

215 Loose-Wiles Biscuit Co
 227 Peoples Oil Co filling sta
 231 Hire Wm S whol gro
 233 Ellison Brokerage Co food
 products

236-44 Sou Ry Pass Sta
 Sou Ry System (ticket office)
 US Ry M S (transfer office)
 Union News Co news stand
 and restr

Sou Ry System (sta mstr)
 Sou Ry System (city pass
 agt)
 Safety Car Heating & Light-
 ing Co

Smith & Whitfield (c) taxi
 service
 Travelers Aid Society
 257 Wyrick & Cummings filling
 sta

rear Blizzard Motor Exp
 Goldston Motor Exp
 Bottoms L H Truck Lines Inc
 Great Sou Trucking Co
 259 Yellow Taxi Co Inc

Forbis intersects

301 Sou Oil Stores Inc filling sta
 315-17 Mickel Hopkins Co hotel
 and restr equip
 322-40 Walsler Transp Co Inc
 Roadway Express Inc
 Lyndon intersects

417-19 West Bros Co bldg
 material

420 Vacant
 422 Hill Saml (c)
 423 West Bros Co (whse)
 424 Bennett Henry (c)
 425 Vacant
 426 Burton John H (c)
 427 Benton Oscar T (c) gro
 427½ Vacant

428 Scales Lelia (c)
 429 McNair Roxie E (c) ©

430 Worthy Saml (c)
 432 Clark Lemuel (c)
 433 Gilmer Jennie (c) ©
 434 Leach Connie (c)
 436 Eberhardt Wm H (c) ©

Pearson intersects

441 Carrigan John W (c)
 rear Young Jesse (c)
 442 Burns J Madison (c) ©
 443 Blakeley Lillian H (c)
 444 Little Annie (c)
 446 Carter Homer (c)
 447 Trinity A M E Zion Church
 (c)

450 Hudson Carrie (c)
 452 Peay Ransom (c)

Gilmer intersects

502 Williams Robt (c)
 504-06 Henderson Mary (c)
 512 Clark Cath (c)
 512½ Vacant
 514 Robertson Geo (c)
 516 Garson Walter (c)
 516½ Rose Edw (c)
 518 Smith John (c)

518½ Jennings Wm (c)
 519 Rutherford Frt Lines Inc
 520 Allen Carter (c)

Clinton intersects

601 Goss Henry & Co plmbg
 supplies
 603 Gboro Junk Co

Macon intersects

900 Carnegie Negro Library
 909 Gboro Junk Co (whse)
 922 Bennett College (c)
 937 Standard Oil Co of N J (office
 and plant)

949 Hart Nannie L (c) ©
 951 Stroud Chas (c) ©
 953 Williamson Bessie (c)
 955 Cates Jesse (c)
 955½ Davenport Clarence (c)
 957 Pass Geo (c)

957½-59 Byrd Wm C (c) confr
 961 Reynolds Benj (c)
 963 Garrett John (c)

Dean intersects

967 Gabriel Food Center gros
 971 Wade's Dry Cng Co (br)
 Lindsay Leroy (c) barber
 973 Harris Wm H (c)
 975 Harnie Chas (c)
 977 Walker Naomi (c)
 979 Smith Emanuel M (c)
 981 Gordon Geo (c)

Bennett intersects

1001 Crooks Wm (c)
 1001½ Godwin Turner (c)
 1003 Sanders Melvin (c)
 1004 Charis Annie (c)
 1005 Hazel Alex A Rev (c)
 1005½ Hazel Wm J (c)
 1006 Oliver Rudolph W (c)
 1007 Jennette Ernest (c)
 1008 Jefferts Danl (c) ©
 1009 Guy Reesie A (c)
 1010 Shepherd Leroy (c)
 1011 Williams Georgia (c)
 1012 Turner Eunice (c)
 1014 Alston Katie (c)
 1015 Scales Florence (c)
 1016 Young Richd H (c)
 1016½ Smith Clyde (c)
 1018 Peoples Sallie (c)
 1019 Fairley Emanuel (c)
 1020 Douglas Lollie (c)
 1021 Berryman Jessie (c)
 1022-22½ Stevens Marion (c)
 1023 Steele Julia (c)
 1024 Yarborough Minnie L (c)
 1025 Foushee Lula (c)
 1026 Yarborough Ernest (c)
 1027 Waugh Rosa (c)
 1028 Crampton Zula (c)
 1029 Brown Geo (c)
 1030 Hargrove Savannah (c)
 1032 Young Porter (c)

1034 Young Melvin (c)
 1036 Williams Bertha (c)
 1038 Mills Clara (c)
 1039 Dillard Rachael (c) ©
 1041 Allen Leta (c)
 1045 Mayhew Jas (c)
 1049 Davis Wm (c)
 1057 Ford Leonard (c)

East Intersects

1100 Aldridge Jas M Rev (c)
 1103 English Rufus (c)
 1105 Singleton Adam (c)
 1107 Roberson Geo (c)
 1109 Greggs Leroy (c)
 1110 Washington St Grammar Sch
 (c)
 Washington St Primary Sch
 (c)

1111 Thompson Henry (c)
 1113 Clapp Chas (c)
 1115 Owens Elijah (c)
 1117 Vacant

1119 Youmanes Ellie (c)
 1121 Howard Lee Roy (c)
 1127 Jeffries Glenn (c)
 1129 Stancil Wm (c)

Law Intersects

1200 Reeves Jos (c)
 1201 Covington Briscoe (c) ©
 1202 Raines Hattie (c)
 1203 Gilchrist Roosevelt (c)
 1204 Bass Jas (c)
 1205 Dorsett Edw (c)
 1206 Poole Corinna (c)
 1207 Sanders Larkin (c)
 1214 Skelton Arth (c)
 1215-17 Moore Moses (c) © wood
 1216 Dubose Jas (c)
 1216½ Vacant
 1216½b Alston Wm (c)
 1218 Phillips Wallace (c)
 1220 Carter Flossie (c) ©

Logan Intersects

1300 Watkins Junius E (c)
 1302 Price Edw (c)
 1304 Collins Wm (c)
 1306 Watkins Crawford (c)
 1308 Laney Edw (c)
 1310 Green Hannah (c)
 1312 Parker Lula (c)
 cor Grace-Luther Memorial Ch (c)
 Grace-Luther Memorial Sch
 (c)

Benbow Rd Intersects

McConnell Intersects

1400 Richardson L Memorial Hosp
 (c)
 1401 Vacant
 1402 Goreleigh Rex (c) © artist
 Dewitt intersects

Booker Intersects

1403 Erwin Mary (c)
 1411 Marable Luvesta E (c) ©
 nurse
 1420 Mills Walter (c) ©
 1421 Jackson David A (c) ©
 Jackson Maggie C (c) nurse
 1422 Morton John (c)

Washington Extd E — East

from 603 Gillespie, I south of
 Hassall and I north of Everitt
 1924 Jones John N (c) ©
 2023 Thomas Garland (c) ©
 2030 Jones Jas (c)
 2210 Corde Andrew J (c) ©

Washington W—West from 300

S Elm
 111 Greenwich The furn rms
 Taylor Ava B Mrs
 Montgomery Lida nurse
 113-15 Scott J W & Co whol dry
 gds
 116-20 Big Star Stores gros
 117 Vacant

Greene Intersects

213 Bill's Parking Lot
 214 Farriss J Henry © real est

Ashe Intersects

300 Sherman's Inc (br) clo clnrs
 301 Clendenin Jennie Mrs
 Wright Harvey
 302 Tenko Apts
 Apartments:
 1 Wright Juanita Mrs
 2 Burks Fannie J Mrs
 Burke Sammie nurse

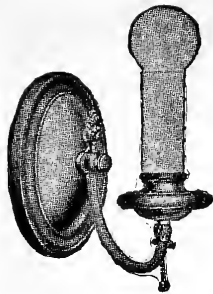

Gate
 City
 Electric
 Co.
 Wiring
 Repairs

113 E.
 GASTON ST.

PHONES
 Office 7333
 Night 2-2284

HUNT
 BROS.

Plumbing
 Heating

Air
 Conditioning
 Oil Burners

Stokers

211
 W. Gaston St.

PHONE
 2-0016

LEON M. HAM---Realtor

Sales — Rentals — Insurance

HAM BUILDING

TEL. 2-1276

WASHINGTON W—Contd

- Temko Apts—Contd
3 Gilmore J Carl
4 Erickson Eric
- Street continued**
303 Manikin Estelle M Mrs
Bryson Eula M Mrs
304 Moutafes Gus
305 Holt Glennie K Mrs
Meek Wm J
McLamb Margt T Mrs
306 Johnson Bessie P Mrs furn
rms
307 Ingold John D
308 Bain Julie L Mrs furn rms
310 Hicks Jas W
313 Frazier Robt H
317 Blue Mamie A Mrs
319 Schiffman Etta
328 Pettit A S Inc plmbrs
328½ Shaw Apts

Apartments:

- 1 Teeter Fred W
2 Vacant
3 Shaw Thelma E
4 Ingold Ethel Mrs
5 Guill Reba M Mrs

Street continued

- 330 Peck's Bakery
332 Colonial Soda Shop
332½ Colonial The
apts and furn rms
(transient apts not shown)

- Adams Chas B
Braswell Louise
Carden Leslie H
Farmer Manie
Fletcher Ethel
Ganelos Louis
Gibbs John
Harris Myrtle
Johnson Jos
Lamb Jas H
Price Leon R
Richey Walter C
Ritchie Bessie Mrs res mgr
Starling Saml
334 Vacant

Eugene Intersects

- 402 Fordham Chris M
403 Daniel Annie B Mrs
405 Wilson Robt F
406 Caveness Sol A
Blaylock Spencer L lawyer
407 Beckham Bertram H
408 Webster J Bartlett
410 Hutton Wm P
411 Morris Henry C
412 Stone Jos J

Blandwood av intersects

416 June Carl Apts

- 1 Tuttle May O Mrs
2 Simpson Jas R
3 Smothers Geo E
4 Keiser Hilary H

Street continued

- 418 Bartlett Fredk G pntr
420 Johnston John B
Ruof Aug jr
Wester Cecil W
Allen Donald D
447 Keeley Institute of N C The
Cunningham Chas D
Cunningham Flour & Corn
Mill (office)

Edgeworth Intersects

- 501 Parker Jos B
Parker Mary E Mrs furn rms
502 McCluen Geo W
508 Vacant
509 McDonald Minnie L Mrs furn
rms
510 Petty Mary T Mrs
519 Lowrey Emma
Horry Templer S
Whitt A Roy
Blair Johnnie Mrs
520 Bray Nona R Mrs furn rms

WATER (East White Oak) — East from ½ blk west of Tucker, I north of 10th

- 97 English Jack (c)
98 Guy Paul (c)
- Tucker Intersects**
99 Clegg W Thos (c)
100 Walker Cicero (c)
101 Cornwell Clarence (c)
102 Mason Fred (c)
103 Miller C Augustus (c)
104 Moore Jos B (c)
105 Ellis Frank (c)
106 McAdoo Mary (c)
107 Hairston Hughy (c)
108 Aikens Chas (c)

- 109 Miller Wilson (c)
110 Tate Jasper (c)
111 East White Oak A M E Zion
Ch (c)
112 Cheek Francis A (c)
113 Fewell Dock (c)
114 Gant Truman (c)
115 Guy Wm (c)
116 Roseborough John (c)
117 Jennings Mackey (c)
118 Alston Ernest (c)
119 Nichols Lewis (c)
120 Simpson Heenan (c)
122 East White Oak Baptist Ch
(c)

WATER (White Oak Mills) — East from 14 Vine, I south of 11th

- 1 Shirlen J Alf
2 Cranford Cepher M
3 Davidson Mary Mrs
4 Tugman Ray H
5 Johnson Nannie Mrs
6 Pinkelton Geo C
7 Cuihbeth Arnold A
8 Riley Annie L Mrs
9 Maness Arch E
10 Tugman Stella B
11 Martin J Saml
12 Tidwell E Edw
14 Sizemore Lee A
16 Jones Robt D

WATKINS (Pomona Mills)—South from 3900 blk Spring Garden, I east of Church

- 2 Wherry Thos
3 Dunn Thos W
4 Darby Walter J
5 Allred Ervin B
6 Hill Alley J

Boren Intersects

- 7 Teague W Gus
8 Day Delos
9 Cox Raleigh W
10 Jones Julius E bdg
11 Smith Elonzo W

Wharton Intersects

- 12 Sides Fred M
13 Cranford Lula Mrs
14 Peoples J Archie
15 Booth Wm H
16 Calhoun Thos A
17 Roberts Walter L

Hewitt Intersects

- 19 Jones Guy O
20 Godfrey John H
21 Edwards Terry A
22 Vacant
23 Haney Odell
24 Nall S Willis
25 McQueen John W
26 Roberson Jas E
27 Dalton Lizzie Mrs
28 Hardy Chas
29 Jones Millard
30 Gauden J Alf
31 Bradley Roy
32 Ledbetter Howard W
33 McCaskill Jas C
34 Tolbert Bernice L
35 Rennie John S
36 Brown Wade H
37 Carter Jos H
38 Smith Ollie Mrs
39 Vacant
40 Moore T Harvey

WATSON—South from 516 Gorrell, I east of Martin

- 601 McCullough Saml (c)
603 Durham Ralph (c)
604 Lee Ruth (c)
605 Kellogg Zemer W (c)
606 McQueen Mack E (c)
608 Law Wm
609 Williams Jas W (c)
610 Anderson Hattie B (c)
rear Cobb Edw (c)
611 Morgan Annie (c)
612 Currie Laura (c)
613 Currie Solon R (c)
614 Smoot Carrie M (c)
615 Parker Gerrene (c)
616 Murrell Robt (c)
617 Barnes Caray (c)
619 Jarrell Geo (c)
620 Worley Saml M Rev (c)
621 Miller Maggie J (c)
623 Johnson Wm (c)
625 Ruth Albert (c)
627 Houston Eug G (c)
628 Summers J Harlin (c)
630 Wallace Lizzie (c)

Lee Intersects

WATTS—North from 2214 Patter- son to 2200 blk of W Lee 2100 Saunders Dani A'

WAVERLY WAY—South from 2304

- Berkley pl to Chapman
200 Friedlaender Marc
201 Mebane Trace I
202 Atkinson J Oscar jr
205 Davidson John M
206 Handley Floyd M
207 LeSturgeon Lawrence F
208 Foster Mark F
209 Myrick John K
Sylvan rd Intersects
302 Phipps Jamie C Mrs nurse
304 Collins T Clyde
306 Townsend Thatcher L
307 Ritch Edith K Mrs
308 West Wm B
Camden rd Intersects
310 Kelly J Clyde
312 Reade Wm R

WENDOVER AV E (Formerly E

- 2d) — East from 1025 N Elm
103 Burgess L Grady Rev
Magnolia Intersects
202 Harris H Clyde
203 Poore Jesse
Smith Bernard L
204 Fountain John W
206 Wray Wm B

Olive Intersects

Cherry Intersects

Church intersects

WENDOVER AV W (Formerly W

- 2d) — West from 1101 N Elm
Carolina intersects
204 Church of Christ
Virginia intersects

306 Barnwell Bros Inc trans

- Brooks Trans Co Inc
Transportation Inc
311 Western Auto Sup Co whol
and office

311½ Smith-Holland Brokerage

- Co Inc food products
311½ Guilford-Forsyth Grocery
Co whol

Piggly Wiggly (office)

- 322 Latham Park Serv Sta
325 Vacant
rear Vick Chemical Co cough drop
plant

A&Y Ry crosses

Hill intersects

Cleburne intersects

- 1101 Credeman Conrad H
chiropractor

Guy begins

- 1206 Hedrick J Irving
1211 Cain A Eug
1216 Pearson W Ernest
1220 Crutchfield Lydia E Mrs
1222 Kelly Thos J pntr
Newman Intersects
Matthews intersects

1309 Hupp Howard A

- 1311 Ross Crowell L
1312 Anderson Robt A
1313 Anderson Bynum W
1333 Apple Thos C

Northwood Intersects

WENTWORTH DRIVE (Irving Pk)

- West from 200 Country Club
dr
103 Black Jas W
StAndrews rd intersects

200 Newman Geo F jr

- 202 Alexander Marion H S Mrs
203 Merritt J Bynum
207 Glascock Thos A jr
Birch la intersects

300 Lane Leslie C

- 302 Maclin Henry III
303 Rucker Pierce C
304 Berry Mary S Mrs
308 Moffett T Frank
310 Transon Wm M

WESLEY PLACE — West from nr

- 817 Bilbro to S Cedar, I south
of W Lee
401 Motley Fannie Mrs
402 Scott John A
404 Mitchell H Cecil
405 Bell Robah L
407 Kimbro Saml J
408 Garrett Chas A
411 Gallimore Frank
415 Whittener Harry M
416 Stutts Geo L

CLEGG -KING MOTORS

PHONE
5196

PONTIAC



Sales
AND
Service

449

W. MARKET ST

S. T. Wyrick & CO.

Office
Equipment
and
Supplies



All Steel
Office
Equipment
Engraving
Printing
Portable
Typewriters

119 N. Greene

TEL.
4133

NEWS and RECORD WANT ADS

PHONE 2-3131

"they get Results"

Meyer's
DEPARTMENT STORE GREENSBORO, N. C.

A Greensboro Institution for More Than a Quarter of a Century

TELEPHONE NUMBER 6101

- WESLEY PLACE—Contd**
420 Carrico Oscar A
422 Pruitt R Talmadge
423 Adcock Ida R Mrs
424 Mullis Jas G
429 Hodgins J Elmer
- Druid intersects**
501 Kivette Davis L
503 Campbell B Clarence
505 Wood Alton S
507 Welborn Jas F
508 Vacant
509 Dabbs T Lacy
510 Wood Robt F
511 Sullivan Henry E

- WEST END CIRCLE (inserted by request of occupants listed — shown as Williams on official city map) — A semi-circle at west end of Williams**
2500 Newton Jos E

- WEST END PLACE — West from 300 S Aycock, 1 south of Market**
1600 Betts Dwight F
1602 Keith Johnsie G Mrs
1604 Bernstein David
1604a Rothchild Robt
1606 Haynes C Bryan
1608 Pope Charlton A
1610 Foster H Kemp
1612 Peklo Andrew
1614 Schenck Martha D Mrs
1616 Lassiter Lemuel L

- WEST GREENE COURT (HPKW) — North from Winston-Salem rd about 2500 feet beyond limits**
Alton Fred H
Crigler Harold O
Edmondson Eug H
Flynt Herman E
Hayden Lillie F Mrs
Jones Burnell M
Patterson Wilson T
Linn Marcus H
Taylor Harry N
Taylor Robt F
Tigg Dolores
Turpin Eldon M

- WEST GREENWAY N (SH) — North from 2400 W Market**
103 Edwards Chas W
Madison av intersects
201 Sikes T Edgar
203 Gallimore Lloyd B
205 Hunt John V
Rolling rd intersects
303 Freddy Hugh N
Pinecrest rd intersects
405 Rives E Earle Hon
407 Hennessee Valentine B
Seawell J Turner
411 Brown Raymond H

- WEST GREENWAY S — South from 2500 W Market**
106 Yancey Clyde L
108 Pearce Edwin W
Berkley pl intersects
200 Black J Norman
202 Mumford Grover S
204 Beck Riley E
205 Barker Boyd B
206 Overstreet Linton
207 Vacant
Sylvan rd intersects
304 Cornwell Geo I
305 Graves John K

- WESTBROOK — North from 2511 Oak Grove**
2410 Stanley Jas M
2510 Flynn R Guy
2512 Rickman Jasper W

- WESTDALE PLACE — North from 2611 Walker av to Myrtle**
402 Myers Richd L
405 Turner John C
408 Dodd A Sydney
409 Parks Mabel A
410 McLean John E
412 King Jas T Jr
414 Miller Myron H
415 Saneton John E
421 Thomas Jesse L
423 Vacant

- WESTERWOOD — A Section north from Guilford av to City Reservoir**

- WESTMINSTER CIRCLE — West from 414 Asheboro**
5 Chandler Lawrence D
6 Crymes Conrad C

- WESTOVER TERRACE — North from 1600 W Market to Battle Ground av**
101 Bray Robt
105 Smith John E
111 MacKenzie Ethel T Mrs
Madison av intersects
203 McLamb Maggie W Mrs
205 Hobbs Frank P
McNeely Maurice C
207 Kendall Jas L
209 Sloan Arth S
211 Cohen I Albert
213 Wolfe J Ross
Northfield intersects
215 Brock Sarah L
Brock Mary C
305 Lane Albert M
307 Beale J Otis
Fairmont intersects
401 Boyles Ruth S Mrs
405 Jenkins Wm L
406 Lasley Jesse T
Lindell rd intersects
Daniels Lake Bridge intersects
West Lake dr intersects
Twyckenham dr intersects
Seminole dr intersects
Greensboro Senior High School

- Mill intersects**
1500-04 Vacant
1311 Jones Fur Service
1312 Barringer R H Distributing Co
1314 Pell Marcus O
1315 Greensboro Orange Crush Bottling Co
1317 Guaranteed Waterproofing Co (Princetown Settlement)
Brown Mabel (c)
McAadoo W Artie (c)
Mebane Flora L (c)
Williams Flora (c)
end Borden Brick & Tile Co Inc
A&YRR crosses
Battle Ground av intersects

- WHARTON—North from 702 Battle Ground av**
W Fisher av intersects
710 Jarvis Luther L
718 Boyles Albert R
712 Curtis Lou E
Florence intersects
806 Harrison Kath M Mrs
808 Cox John T
809 Carvane Edw
810 Ballinger Harry G
814 Hall Ralph E
816 Vacant
820 Moran Wilbur R
Thompson Edw E
822 Berrier L Walker
Berrier Florence R Mrs
Cleveland intersects

- 902 Vacant
904 Donnell G Emsley
906 Craig Marian L Mrs
908 Goodwin Julius E
910 Inabinet Herman M
912 Cobb Edgar D
Lockamy Rush
Victoria intersects

- 1001 Petree Oscar N
1003 Little Frank
1005 Cutts J Clarence jr
1007 Maddox R Earl
1008 Stanley John S
1009 Alexander Robt L
1010 Whitfield Robt L
1011 Crocker Michaux H
1012 Crock Wm E
1013 Palmer Ollie G
1014 Stallings Kenneth L
1015 Booth Roy M
1016 Hosley Harold L
1017 Coe Millard E
Coe Ida nurse
1018 Coltrane Wm G jr
(Street continued at W Bessemer av)

- WHARTON (Pomona Mills)—West from 12 Latham to Church, 1 south of Boren av**
1 Allred Willard G
Watkins intersects
3 Hudson Viola

- WHITE (East White Oak) — North-east from near 1612 Phillips av**

- WHITE OAK MILLS — A mfg village in extreme northeast section of city reached by Summit av extd**

- WHITTINGTON E — East from 932 S Elm**
Arlington intersects
200 Bland Walter A
201 Hudson Oscar J
203 Huncyett Kenneth
204 Maness Lawson E
205 Lineberry Glenn G
206 O'Connor Emma B Mrs
Brown Jesse A
207 Edwards Wilson
209 Whittemore Chas H
210 Freeman Lula E Mrs
211 Freeman Robt R
212 Stanton J Florence Mrs
213 Murray Tuma W
214 Johnson Floyd B
Vance intersects

- 300 Galloway C Aubrey
300 1/2 Bradley Roy T
301 Bethune J Edw
303 Cox Basil S
304 Glover Martha C Mrs
Hassall Freda M drsmkr
305 Purcell Bruce J
306 Polito John A
308 Huffman Eliz S Mrs
Bellevue intersects

- 400 Younts Geo R
402 Stanford Grover H
404 Johnson Eug H
405 Truitt Wm B
406 Livngood Jesse W
407 Barnes Emma L Mrs
409 Black Bessie A Mrs
410 Dorsett C Lynwood
411 Causey A Eug
412 Bitting Ella M Mrs
413 Hinshaw Jas P

- Caldwell intersects**
500 Lyon Bessie E Mrs
501 (455) Bryant Owen T
502 Coble Vernie L Mrs
503 Cheek N Odell
504 Hicks Clarence A
505 Cheek Benj S
Cheek B S Co plmbrs
506 Peeler Lee C

- WHITTINGTON W — West from 932 S Elm**
201 Peay Jas (c)
203 Wilson Fredk (c)
205 Long David E (c)
206 Hamilton Daisy (c)
Wilmington intersects
207 Posey Wm (c)
208 Vacant
210 Wright Rosa (c)
212 Jackson Saml H (c)
240 Vacant
Haynes intersects

- 241 Smith John H (c)
242 Holmes Annie E (c)
243 Donnell Jerry J (c)
245 Young Jas S (c)
246 Edwards John (c)
250 Johnson Harriet (c)
rear Hagey Frank (c)
251 Smith Danl B (c)
253 Coles Lonie (c)
Gray begins

- 254 Nelson Mary (c)
256 Hairston Roberta (c)
257 Haynes General W (c)
gro
257 1/2 Haynes General W (c)
258 Moses Robt (c)
259 Brewer Benj (c)
260 Little Mitchell (c)
Ashe intersects

- 306 Dyson John E (c)
330 Hubbard Hyman (c)
331 Vacant
339 Mack Wm (c)
340 Williams Lucinda (c)
341 Morrow Wm H (c)
357 Williams Geo (c)
360 Huntley Izone (c)
361 Bobo Richd (c)
365 Holmes Effie (c)
Bilbro intersects
Archer intersects
807 Gunter Sallie (c)
809 Graham David (c)
811 Galloway Elbert L (c)

Carolina Steel & Iron Co.

- Designers
- Fabricators
- Structural Steel
- Beams
- Channels
- Angles
- Plates
- Ornamental and Special Iron Work
- Tanks

1437 S. Elm St.

PHONE 2-3141

FORBIS & MURRAY

Funeral Home

301 CHURCH ST.

TEL. 8165

24-Hour Ambulance Service

WILEY — East from near 1115 Arlington to Caldwell, 1 south of Whittington
 201 Reed Robt E
 203 Parker Grace C Mrs
 207 Voltz Anthony B ©
 209 Mesley Harry L

Vance intersects

(Not opened)

Bellevue intersects

410 Gladson J Date ©
 Gladson Alta nurse
 411 Davis Gurney G ©

WILKERSON'S ALLEY—East from 735 Bennett

WILLARD (Formerly A & Y) — East from 1900 Ashe, 2 south of O'Connor
 1015 Ayelette Edgar L ©

WILLIAMS — West from 2528 High Point rd, 1 south of Oak Grove

2500 (See West End cir)
 2504 Beeker Ralph R ©
 2506 King Jos W ©
 2509 Matlock Mary B Mrs
 2510 Brewer Dewey L

Binford intersects

2601 Hawkins Clyde
 2605 Cooper J Wm ©

West End cir begins

WILLIS ALLEY — East from 216 Gliner

601-02 Cohen Alonzo (c)
 604 Willis Ethel M (c)
 605 Garrett Luther (c) © furn rms

606 Smith Minnie (c)
 607 Black Chas H (c)
 608 Stockwell Taylor (c)
 609 Vacant
 610 Clendenin Edw (c)
 611 Ingram Mary (c)
 612 Collins Carrie (c)
 613 Wiley John (c)
 614 Cotton Eug (c)
 615 Williamson Ernest (c)
 616 Pinkney Louise (c)
 617 Brown Bryce (c)
 618 Farmer Wm (c) ©
 619 Tyson Edw E (c)
 620 Latten Wm (c)
 621 Bolen Wm (c)

WILLOMORE — South from 1313 Florida av, 1 east of Lovett

1511 Bullock Claude G
 1515 Stewart Coley M
 1521 Vacant
 1523 Suits Chas M ©
 1524 White Andrew J ©
 1526 Pegg Orville E ©
 1529 McCuiston W Hinton ©
 1535 Martin Elmer F ©
 1538 Snyder Rober
 1541 Apple David A
 1542 McMath Guilford B
 1543 Westmoreland Julia ©
 Brady Edgar E

Linwood begins

1615 Whiteley Pearl R Mrs ©
 1616 Mead Cora B Mrs ©
 1618 Meade Herbert W ©
 1626 Hayes Wm T
 1633 Hildreth Boyce A
 White Melba R nurse
 1642 Kellam J Henry
 1648 Murphy Thos F ©
 1710 Oakley Carl C ©

WILLOW ROAD (Lincoln Grove)—South from 2100 Gorrell, 1 west of Dunbar

911 Watts Julius (c)
 913 Moore David (c)
 915 Chaney Conway (c)

Little begins

1011 Vacant
 1023 McRae Mathew N Rev (c) ©
 1031 Graves Wm W (c) ©
 1039 Avery Assyria D Rev (c) ©
 1049 Lee Martha (c) ©
 1103 Bigelow J Arth (c)
 1129 McDonald Dan (c) ©
 rear McGibony Luther (c) ©

WILLOWBROOK DRIVE — South from west end of Walker av, 3 west of Howard

512 Nixon Carl N
 Springwood dr intersects
 810 Bruce John G
 Gunn Acors R

Sherwood intersects

902 Siler Percy T © brick contr
 904 Smith W Garfield

WILMINGTON — South from 211 W Bragg

708 Brown Wm B ©
 710 Lake Wm (c)
 712 Bell Robt (c)
 714 Wilson Isaac (c)
 726 Wall Rosa (c)
 727 Gilchrist Hector A (c)
 729 Raleigh Wilson (c)
 730 Anderson Wm (c)
 731 Scott Ruth (c)
 731 1/2 Burnette Margt (c)
 732 Fergusson Danl (c)
 733 Hood Wm (c)
 734 Bradshaw Bobbie (c)
 736 Owen Florence (c)
 737 Kennedy Arlee (c)
 739 Vacant

McLean al intersects

302 Johnson Annie (c)
 306 Gilmore Mingo (c)
 308 Mt Zion Baptist Church (c)
 314 Williams Augustus (c)

McCulloch intersects

901 Lee Nannie L (c)
 903 Grant Peter (c)
 904 Hester Calvin (c)
 905 Perry Wm (c)
 910 Elder Jas (c) ©
 912 Jarrell Essie (c) ©
 914 Meadows Saml (c)
 917 Edwards Laura (c) ©
 919 Crowe Saml B (c) ©
 919 Johnson Anthony (c)
 926 Evans Dewey (c)
 927 LaGrand Pauline (c)
 928 Bruce Ethel M (c)
 930 Leach Georgia (c)

Whittington intersects

1003 Foster Chas (c)
 1005 Norris Chas (c)
 1005 1/2 Anderson Mary (c)
 1007 Clyburn John (c)
 1009 Clark Martha (c)
 1011 Nowland Callie (c)
 rear (1) Walker Thos (c)
 (2) Grant John (c)
 (3) Squire Chas (c)

WILSON — North from 900 W Market

100 Craig Eliz
 Smith H Theo
 105 Reece John D
 106 Stewart Percy L
 107 Crutchfield Robt E ©
 108 Smith Jas H pntr
 109 Eldridge Burt S ©
 110 Caldwell Wm H
 111 Crisler Homer D

Gaston intersects

Hunt intersects

200 Hollingsworth Luby G
 Thomas David B
 201 Williamson Theo P
 202 Atkins Victor L ©
 203 Thompson Hal
 204 Tucker Steph A
 205 Johnson Clarence F
 205 D Battle Gordon
 206 Lull Andrew W ©
 Rawlins Jas M
 207 Stanley Ilah F
 208 Parks Wm L
 210 Holder Everett L
 211 Spencer Oscar T
 212 Welch J Weaver
 213 Smith Jos E
 215 Page Eldred T
 Dunivant Celestia E Mrs

WILSON (Pomona Mills) — South from Hewitt, 1 west of Rucker

7 Garner Arth A ©
 Coe Chalmers G Rev
 Collins Isaac Z
 Gordon John S
 Gordon Wm H ©
 Jenkins Frank P ©
 Kellam Fannie Mrs ©
 Murphy Elias F
 Parkhiser Roscoe

WINDSOR LANE — West from 1600 Lexington av

WINSTON (College Hts) — North from 2101 E Market

311 Donnell Bessie (c) ©
 313 Simpson Lula (c)
 315 Fuller Ralph H (c) ©
 317 Williams Roosevelt (c) ©
 319 Mills Wm M (c) ©

Lutheran intersects

402 Malloy Chas (c)
 403 Long L Benj (c)
 404 Dicks Wm (c)
 405 Cummings David (c)

WINSTON-SALEM ROAD (Formerly Guilford College rd)—North-west from 3500 block of Spring

Garden to 3/4 mile beyond limits — Masonic and Eastern Star Home

4205 Boyd Louise G Mrs ©
 4207 Mastbrook Wm H
 4211 Ondey Paul B
 Olivey Edith nurse
 4216 Holden R Seymour ©
 4219 Burroughs Paul L
 4222 Holden Gertrude L Mrs ©
 Warren Fredk
 4223 York Worth
 4225 Paschal Wm S ©
 4228 Boren C Addison jr ©
 4229 Pope Omer N
 4230 Boren Benj C
 Wheeler Ada G Mrs nurse
 4232 Boren Cecil A ©
 4236 May Harry L
 4237 Hinsbaw Arnold R
 4238 Walden Leo E
 4239 Newman Jack
 4240 Cotten Margt L Mrs ©
 4241 Sessions Benj E
 4243 Holland Elma A Mrs ©
 Thomas W Ellis
 4244 Martin Paul S
 4305 Midkiff Chas J
 4307 Underwood Robt S ©
 4308 Bankemeyer Wm H ©
 4401 Hester Marion E ©
 4403 Kimrey Benson S ©
 4405 Hodgkin Victor L
 4407 Stamper Gilbert A Rev
 4408 Magnolia Service Sta
 Kennedy David M
 4409 Stansbury Hilda Mrs
 4411 Bilbro Walter L jr filling sta
 4420 Miller Clay R

City limits

Allen J Edw ©
 Amos Harry W
 Bailey Roy
 Baxter G Walter
 Baxter Newton S
 Baxter R Thos
 Baxter Robt J ©
 Boren Etta A Mrs
 Boren Norman A ©
 Boren Richd B jr
 Coltrane Iza Mrs
 Cox Clarence B
 Crouse C Hannah Mrs
 Edwards Floy Mrs
 Edwards Herman
 Falls Roland P
 Foster Winfred A
 Harvey E Mason
 Hoffner B Ivey
 Hunt Jos M jr ©
 Jackson Clyde A ©
 Lee Robt O
 Lindley Nurseries Inc
 Mears Walter F filling sta
 Neal Foy
 Neal John W antiques
 Offman O Fredk
 Overcash E Dewitt
 Pomona Terra-Cotta Co
 Ray Paul
 Riddle Fred A
 Ward Jas R

Approximately 9 miles west Eastern Air Lines
 Gboro-High Point Airport
 Lindley Field
 Lindley Nurseries Inc
 US Civil Aeronautics Authority
 US Weather Bureau

WOODBINE COURT (Sunset Hills)

—North from 1903 Rolling rd to Friendly rd
 300 Goodwin Frank P ©
 301 Murphy Leslie M
 302 Brooker Wilfred L jr ©
 303 Lyle Guy R
 304 Moring Platte B
 305 Lee Oscar H ©
 306 Thompson Ted J
 307 Arthur Leroy L
 308 Pierce Clarence E ©
 309 Vereen W Nolley ©
 310 Irving Robt S ©
 315 Smedberg Carl W ©
 317 Wells Jas L ©

Chandler Tire Co.

Re-treading Vulcanizing

AAA Road Service

LEE Conshohocken Tires

DENMAN Custom Built Tires

224 COMMERCE PLACE

Phone 5742

HUNT COAL CO.

Steam and Domestic COAL

CHARCOAL

Frederick STOKERS

200 DEAN ST. Opposite Benedict College on Southern Ry.

TEL. 2-3161

BINSWANGER & Co

ESTABLISHED 1872
INCORPORATED



GLASS
STORE FRONT
SPECIALISTS
Macon between Tomlinson
and Washington
PHONE 2-3107

**SOUTH
ATLANTIC
BONDED
WAREHOUSE**

MOVING
Local and Long
Distance

STORAGE
Household and
Merchandise

CRATING

PHONES
8191-8192

Dial
5109

**Carolina
Taxi
Service**

EVG. W. KEARNS,
OWNER

221
E. MARKET

Dial
5109

WOODLAND DRIVE (Irving Park)
—Northwest from Latham rd, |
south of Meadowbrook ter and
Sunset dr

- 506 Hunter Harry B
514 Mulvey Edw T
 Briarcliff rd intersects
702 Decker Arth M
703 Inman C Carroll
705 Strandberg Chas F
 Cleburne intersects
708 Brawley Jas W
709 Falk Herbert S
710 Calhoun N Sudduth
711 Ashby Carroll W
713 Rypins Fredk I Rev
717 Bloodworth Walker A
718 Andrews Wm H jr
720 Schiffman Harry W
721 Casstevens Hollie E
723 Cooper Norman C
 Sussex dr intersects
801 Hudson Daisy D Mrs
803 Lewis McDaniel
805 Ross Brownie B Mrs
807 Wilkins Earl H
809 Taylor Shahane R Dr
811 Carter Harry C
815 Glenn Kate H Mrs

WOODLAWN WAY — (Changed to
Northfield)

- WOODLAWN AV**—North from 700
block Guilford av
211 Vestal Sadie B Mrs
215 Williams Richd C
 Fairmont intersects
300 Bearden M Aldine
301 Shoffner Carrie W Mrs
302 Payne Beverley T real est
303 Graham Carl W
304 Forsythe Alex C
306 Blake Chas J
306a Coiner Elsie C Mrs
307 Davis J Lindsey
308 Farrell Chas A
309 Varner Harvey N
 Farley Robt F
 Courtland intersects

- 400 Langley Cordes P
402 Redmond L Harry
403 Gallagher David L
404 Baxter Jas C
405 Vanlandingham Hugh C
406 Fulton Nina
407 Brunt Maude M Mrs
 Fulton Jack F
408 Mercer Armistead L
409 Harris Frank M
410 Burtner Rene L
411 Goodman Clifford L
412 Vacant
413 Blair Mary K Mrs
414 Land Betty A
 Land Helen R
 Land Eliz A Mrs
415 Shults Eleanor A
416 Bernstein Walter J
417 Blacknall Bessie B Mrs
 Macgill Laura B Mrs
418 Hinton Jas R
419 Bain Edw E

- Lakeview intersects**
500 Rigg W Wayne
 Rigg Rosemary M Mrs mus
 tchr
501 Creech T B Woodrow
502 Oliver Saml T
503 Elkin Carol W
505 Southern Orlander B
507 Troxler John F
508 Willis Edw S
509 Holler Zeb N
510 Conyers Dorothy Mrs
512 Hollowell David R
514 Sergeant Jos G
515 Cole Walter F Dr
516 Welch Astor H
518 Waechter Andrew W
 Dixie Outdoor Adv Co
520 Phyllos Spiros W

- WORTH**—West from 829 Bilbro
821 King Madeline Mrs
824 Davis Crissie M Mrs
826 Williams R Edgar
827 Dean S Eliz Mrs
828 Parker Loretta L Mrs
829 Little Oliver E
830 Yeatter Nannie E Mrs
832 Nelson Saml S Rev
833 Smith Frank R
835 Neese Clarence H
836 Hinstaw Albion R
837 Hiatt Carl R
839 Butler Guy H

- 842 Kivett Bertie M Mrs
 Bell Boyd E
 Druid intersects
843 Simmons Bessie E
845 York W Rufus cabtmkr
848 Roberts Chas D
851 Hare Ernest E
 Purgason Jefferson E
852 Hiatt Rufus Jr

WRIGHT AV—West from 400 S
Aycok, 1 north of Walker av

- 1606 Haynes Austin S
1608 Myrick Lacy E
1610 Cooley Wm L
1612 Barry Robt A
 Mayflower dr intersects
1706 Stevenson A Ross
1707 Lowe Chas O
 Tate S Edw
1709 Kirkman Chas M
1715 Armfield Esther W Mrs
 Warren intersects
 Kensington rd intersects
 Tremont dr intersects
2006 Barber Albert B
2007 Egerton Lawrence
2010 Clapp Bernard L
2011 McLeod Norman A
2012 Watson Elliott O
2013 Beeson Hansel C
2015 Hodges Bruce
 Chapman intersects

- 2106 Kersey S Paul
2107 Trumble Melvin J
2108 Cooper Robt S
2110 Flippin Claude H
2112 Ayers Fred E
2113 Nathan Meyer E
2114 Linville Canton C
2115 McMasters H Clayton
2116 Bellemere Benj S
2117 Cooke Warren H
2118 Woott Chester A
2119 Finch Margt G Mrs
2120 Goodman Herman library
2121 Kiser Mose O
2122 Jackson Cora E Mrs
 McManmon Theo A
 Kerner Marguerite C Mrs
 nurse
2123 Barber Chas R
2124 Wrenn Raymond W
2125 Tucker Wm E
2126 Cornatter Wade C
2127 Wilkins Jas D jr
2128 Prago Saml J
2129 Sapp Oscar L jr
2130 Craven F Duval
2131 Holt Bryce R
2132 Allen Jos E jr
2133 Clapp Bynum R
2134 Neese J Bradford
2135 Hodgkin Ralph E
 S West Greenway intersects

- 2202 Crutchfield Junius B
2204 Staley A Willis
2206 Hamlin Mabel R Mrs
2207 Benton Chas S
2208 White Homer R
 Hammons Chas S
2211 Swarigen Chas O
2213 Strickland Mabel D Mrs
 Elam av intersects
 Scott av intersects
 Northridge intersects
2407 Mitchell Glenn O
2408 Strader Geo H
2409 Bridges Henry L
2410 Warner Jas E
2411 Goodspeed Palmer S
2412 Jackson Wade S
2413 Quate Richd F
2414 Machin Steph D
2415 Connelly Earl O
2416 Strader Howard G
 Oliver Harold L
2417 Byers Fred M
2419 Wilson Julia E Mrs

YANCEYVILLE ROAD—East from
Pearson, 1 south of Tuscaloosa

- YORK**—South from Sou Ry opp
2000 block E Market to Everitt,
1 east of north end of Gillespie
206 Gay Mary E (c)
207 Smith Fannie (c)
210 Warren Wm (c)
213 Byrd Wm C (c)
215 Byrd Martha (c)
218 Seales Jos (c)
219 Miller Harrison (c)
220 Vacant
221 McMurray Morrison (c)
222 Thompson Lofton G (c)

- 226 Peoples Jas (c)
226½ Cobb Napoleon (c)
 Hillsboro intersects
300 Watts Jos R (c)
302 Davis Minnie (c)
303 Palmer Lottie (c)
304 Haith Wm (c)
305 Maynard Jas W (c)
306 Jones Pluma G (c)
307 Garrison Jefferson (c)
310 Arledge Alberta (c)
312 Brown Jas (c)
314 Spencer Jas (c)
316 Dunn Robt (c)
318 Foust Cora (c)
320 Simpson Robt (c)
322 Jackson Carrie (c)
324 Pretlow Jesse (c)

- Perkins intersects**
Hassall intersects
Spencer intersects
527 Anderson Wm (c)
705 McCoy Sandy (c)
739 McEachern Alex (c)
743 Smith Geo M (c)
745 Kearney Arth H (c)
 Everitt intersects

- YOUNG**—North from 1107 E Mar-
ket, 1 east of Dean's al
115 Waddell Alex (c)
117 Blackmon Lula B (c)
289 Griffith Henry (c)
292 Johnson Geo (c)
293 Snipes John (c)
294 McKnight Theresa (c)
295 Williams Alex (c)
297 Ryan Lillian (c)
298 (438) Saunders Laura (c)
300 (441) Miller Jos (c)
302 Evans Frank (c)
303 (445) Miller Alex (c)

IST (Proximity Print Works) —
Southeast from 2d, 1 east of Fair-
view av
2 Canter Henry W
 Lowe Jason A jr
 4 Pruitt Elijah J

- IST (Terra Cotta)**—North from
Spring Garden extd opp Rucker
(Pom)
3 Ervin Willis (c)
4 Terra Cotta Community Hall
 (c)
5 Glover Henry (c)
6 Cherry Julius (c)
7 Rikard Odell (c)
8 Farrington Bud (c)
9 Farrington Edw (c)
10 Means Forrest (c)
11 Farrington Wm (c)
12 McCrea Wm (c)
14 Peoples John (c)
15 Jeffers John (c)

2D (Proximity Print Works) —
South from Proximity Print
Works Mills, 2 east of Fairview

- 2D (Terra Cotta)** — North from
Spring Garden extd, 1 west of
1st (Terra Cotta)
19 Studivent Jos (c)
20 Tipps Clyde (c)
21 Wooley Fredk (c)
22 Anderson Robt (c)
23 Winchester Walter (c)
24 Smith Jos (c)
26 Waddell Kilmore (c)
27 Hayes Chas (c)
28 Bailey Wm (c)
29 Williams Ollie (c)
30 Johnson Lawrence (c)
31 McCullough Jas (c)
32 Hughes Wm (c)

3D (Proximity)—West from 1101
Summit av
cor May G Harrison

- 3D (Proximity Print Works)** —
South from Proximity Print
Works Mills, 3 east of Fairview
av
42 Ball J Quincy
43 Everidge Clarence C
44 Pegram Roby B
47 Wells W Elisha

- 3D (Terra Cotta)** — North from
Spring Garden extd, 1 west of 2d
(Terra Cotta)
53 Jones Jas (c)
34 Thompson Frank (c)

INVESTORS SYNDICATE

Established 1894

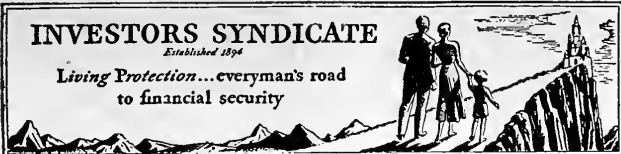
Living Protection...everyman's road
to financial security
J. O. DOWNS,
Agency Mgr.
901 Jefferson Bldg.
Phone 4501

**BEAMAN
SCREEN &
WEATHER
STRIP
CO., INC.**
**VENETIAN
BLINDS**
**Wood and Metal
SCREENS**
**WEATHER
STRIPS**
**Superior Screens
of
CALIFORNIA
REDWOOD
and Price
No Higher**
**1016
Battle Ground
Ave.**
**Phone
7373**

PHONE

**7
6
3
9**
**BENNER
&
FIELDS**
**AIR
CONDITIONING**
**Plumbing
and
Heating**
**207
S. DAVIE**
3D (TC)—Contd
35 Dorset Benj (c)
36 Kerns Henry (c)
37 Simpson Albert (c)

4TH (Proximity)—West from Sum-
mit av, 1 north of 3d
Fairview intersects

 2 Scott John D
3 Walker Annie Mrs
5 Gardner Jesse B
7 Murphy John H
cor Eller Memorial Baptist
Church

**Walnut intersects
Vine intersects**

 25 Proximity Cash Store gros
26 Cone Memorial YMCA (Prox)
Proximity Welfare Dept
Proximity Lunch Room
Proximity Barber Shop
Proximity Beauty Shop
Stelling Richd N phys

5TH AV — Northeast from 669
Percy

 510 Heath Malachi G
512 Bangle Jas A @
514 Stone Mary P Mrs @
Herbert Servall
Smith Lawrence
515 Matthews Lillie @
516 Young Frank L @
Peterson Saml R
517 Gordon Thos E @
518 Blue John H @

Charles intersects

 600 Seyler Jas C
600½ Lucas Wm E
601 Simpson Jas M @
602 Stanley Landrus W
Meadows Cadjah F
603 Amos Mary E Mrs @
Ingram Alton L
Pollard Iva L Mrs
604 Cecil C Marvin @
605 Talley G Herbert
Barber Hattie B Mrs
Pearce Chas C

 606 Brittain Fulton R @
Brittain Carl M
607 Boone Edwin E @
608 Bennett Leo L
Bolton D Rose nurse
Bolton Esther M nurse

 609 Crutchfield Thos C @
610 Greeson Henry E @
611 Mangum Foy O @
612 Fuller Martha A Mrs
Gift M Luther
Owens Marcellus C jr
Edmondson L Bernard

 613 Robinson Adaline C @
614 Harris L Estella
615 Phillips Seymour P @
Baynes Edgar W
616 Bain Fannie R Mrs
617 White Jos A @
619 Redmond Carolyn R Mrs
nurse

 619½ Avery Viola Mrs
Bagley intersects

 700 Turner Robt B jr
701 Montgomery Martha B Mrs @
702 Lashley Edwin R
703 Hull Frank A
Steele Carol E Mrs
Turner Percy P @

 707 Floyd Saml R
708 Collison John G
709 Shaw Marion K Mrs @
710 Paris Oscar H
711 Hall Wm B @

 712 Sternberger Hospital Nurses'
Thoms No
717 Moody Paul H
719 O'Kelley Thos W
719½ Hester Arra M @
721 Grubb Edw D @

Devey intersects

 805 Rumsey Gerald R
807 DeVane Frank L
809 Leake Ernest W @
Phillips G Bernard jr

6TH (Proximity)—West from Sum-
mit av, 1 north of Meadow

8TH (Proximity Print Works) —
West from 54 Fairview
1 Proximity Print Works
Barber Shop

9TH (Revolution) — West from
Vine, south of 10th
— Wanda Cone Beauty Shoppe
— Maness Arch K phys

 — Stone Clarence N dentist
— Revolution Barber Shop
— Revolution Hall (lodges)
— Revolution Shoe Shop reprs

10TH (East White Oak)—East from
½ block west of Tucker, 1 south
of Water

 97 Wallington Silas (c)
98 Boger Chas (c)

Tucker intersects

 99 Harrison Wm A (c)
100 Hallman Clarence (c)
101 Carmack Early (c)
102 Wiley Lacy (c)

 103 Darden John (c)
104 Ramsey Lewis (c)
105 Horton Elbert H (c)
106 Horton Nevada (c)
107 Harrison L Lee (c)
108 McTier Frank (c)
109 Edwards Jas (c)

 110 Richmond Levi (c)
111 Horton Jas (c)
112 Turman Wm (c)
114 East White Oak School (c)
202 McLean Claude (c)

10TH (Revolution)—West from 10
Vine
— Revolution Store Co genl mdse
(rear store) Linker Leonard F

Hubbard intersects

— Revolution Baptist Church

11TH (East White Oak) — East
from Summit av, 2 north of Al-
pine

 95 Cone Memorial YMCA (c)
97 Jordan Earl (c)
98 Fuller Clarence (c)

Tucker intersects

 99 McGibbons Saml (c)
100 Reid Saml L (c)
101 Graves Geo (c)
102 Glover C Wilbert (c)
103 Grier Guy (c)
104 Brown Hilliard (c)
105 Seibles Robt (c)
106 Bolden Vernon (c)
107 Horton Edw (c)
108 Garner Landa (c)
109 Donnell Turner (c)
110 Ellis John (c)
111 Miller Jas (c)
112 Wood Jas (c)

11TH (White Oak Mills) — East
from 18 Vine, 1 south of 12th

 1 Heath G Dewey
2 Shotwell Hugh B
3 Johnson Pearl Mrs
4 Murph John F
5 Heffner M Augustus
6 Seymore Wm R
7 Leonard Willard L
8 Fearman Chas C
9 Hanner John W
10 Neugent O Blake
11 Harris Ethel Mrs
12 Moore Wm T
13 Swink Wm W
14 Wyrick Raymond R
15 Moore Wm C
16 Varner John M

Fairview av intersects

 17 Carroll Thos
18 Clark Carl T
19 McNeal G Eug
20 Gibson Walter
21 Foster Rose Mrs
22 Varner P Grady
23 Stevens Jesse S
24 Younts A Herman
25 Garner Lendo
26 Phillips Saml
28 Straughan Wm A
30 Smith Thos

12TH (White Oak Mills) — East
and west from Fairview av, 1
north of Cedar

 1 Alvis Vernon L
2 Bell Leonard H
3 Barber Alene Mrs
4 Peters Carl L
5 Parsons Hope H
7 McDaniel Henry S

Campbell intersects

 9 Holder Geo F
11 Leonard Wm O
13 Lineberry Robt F
15 Gregory Turner L

Fairview intersects

 17 Calhoun Archie H
19 Wheeler Thurman L
Blackmon Duward B

 Dagenhart H Wilson
Herrin Alvin M
Denny Garland
Ozment Herman P
Hepler Paul A
19 Morphis Lee R
Yates C Hildred
Smith Howard T
Morris Chas E
Dunn Gentry D
Moore Maurice M
McDaniel Julius H
Hayes Melvin F

13TH (White Oak Mills) — East
from Pine to Summit av, 4 south
of White Oak Lake

 73 Malone Daisy Mrs
74 Solomon Fletcher T
75 Smith Troy J
76 True N Saml
77 Alberty Sherman P
78 Cofer Lewis T
79 Wrenn Howard W
80 Maness J Walter
81 Capps Tildon E
82 Kivett Cecil W
83 Reynolds Chas W
84 McCann John E
85 Webster Daisy H Mrs
86 McClintock Lillie B Mrs

14TH (White Oak Mills)—East and
west from Summit av, 3 south of
White Oak Lake

 23 Kerchner Chas E
24 Clapp R Lee
Campbell intersects
25 Armfield John E
26 Beal Alex L
cor Knight Wm P phys
Fairview intersects

 75 Vincent Stiner B
77 Owens Robt L
78 Holland Addie Mrs
79 Burns John H
80 Smith Jasper
81 Nowell W Norman
82 King R Henry
83 Crutchfield C Whitt
84 Garner Jas E
85 Stanfield Raymond J
86 Stevens John O
87 Beard Lallister T
88 Barber Lonnie E
89 Kinney Albert G
90 Luck Geo W

Summit av intersects

 96 Mitchell John T
98 Rhew Wm C
99 Wrenn Clyde L
100 Williams Laura Mrs
103 Kirkman Jos M
104 Southern R Clarence
105 Lewey Herman L
106 McCann Ernest M
107 McDaniel Edw H
108 Yow J Henry
109 Coltrane Roy D
110 Nelson Chas C
111 Durham Howard F
112 Watkins Fred D

15TH (White Oak Mills)—East and
west from Summit av, 2 south
of White Oak Lake

 77 Johnson Roy
78 Hill Clyde L
79 Crowder Jos N
80 Lewey John A
81 Clark Narvie Mrs
82 Yow Burley G
83 Canada Ross M
84 Ball W Tarry
85 Neighbors E Glenn
86 Ryals Wm E
87 Cuthbertson Fred M
88 Carroll Grover

Summit av intersects

 94 Houston Henry C
95 Hardin Earl H
96 Robertson Geo A
101 Paris Lannie F
102 Wyrick J Howard
103 Wright Lacy L
104 Moore Flora Mrs
105 Nease Carl L
106 Yow Wm B
107 Yow Oren F
108 Leonard Robie W
109 Brown Henry S
110 Ragsdale Chas V
111 Hayes D Webster
112 Martines Antonio

HARRELSON SIGN CO.
FORMERLY GUILFORD SIGN CO.
D.M. HARRELSON

Service Beyond Mere Satisfaction for 15 Years

phone **4806** 202¹/₂
W. MARKET ST.

ROCK CREEK DAIRY

High Grade Dairy Products

PHONE 4507
386 N. ELM

16TH (White Oak Mills) — East
from 2520 Church St rd
— Buffalo Presbyterian Church
Hubbard intersects
— Buffalo Cemetery
Cypress intersects

10 Whitt Alf E
12 Squires Dewey S
14 Southern Walter F
16 Gregory Gurney S

Vine intersects
18 Owen J Webster
20 Scott C Fred
22 Varner Ernest F
24 Denny G Cleveland

Campbell intersects
26 Hicks Maude Mrs
28 Davis T McPherson
30 Dagenhart H Cleveland
32 Hipps Jesse P Rev
cor Carraway Memorial Methodist Church

Fairview intersects
Pine intersects

70 Sixteenth Street Baptist Church
79 Cook Walter B Rev
80 Ward Geo B
81 Webster Clarence V
82 Yates Robt L
83 Moreland Radford C
84 Moore Julius J
85 Burke Wm B
86 Kale Robt L

Summit av intersects
100 Mounce Oscar M
102 Clark Luther A
103 Taylor Fred D
104 Shropshire C Raymond
105 Harrelson H Feldman
106 Johnson J Hobert
107 Wilson Iola M Mrs
108 Robertson Alex C
109 Thompson Otis C
110 Simmons Abr B
111 Smith Homer L
112 Brady J Vaughn
113 Bradford Thos F
114 Trogdon Vernie J
115 Crowder Geo P
116 Watson Melvin O
117 Spencer Henry
118 Wyrick D Waddell

17TH (White Oak Mills) — East and west from Summit av, 1 north of White Oak Lake

5 Dunn W Danl
6 Hayes Jas T
7 Davis Wm A
8 Coble Gide C
9 Cavines Jos B
10 Gregory Talnage G
11 Tidwell Evelyn
12 Watkins Judd H
13 Caviness Avery A
14 Perdew J Leonard
15 Brady John B
16 Beverly Hardy

Vine intersects

17 Starling John F
18 Trull Geo W
19 Godfrey Walter E
20 Smith Wm M
21 Hester Fredk B
22 Wright Wm H
23 Hodges Chas M
24 Brewer Jasper
25 Kiger Wm A
26 Whitt Annie Mrs
27 Lovett John W
28 Johnson LeRoy
29 Donnell Nannie Mrs
30 Tucker L Curtis
31 Halthcock Lucy H
32 Vaughan Roy

Fairview intersects

33 Nance Henry C
34 Martin Jas F
35 Herrin Wm W
36 Pace Virgil A
37 Nicholson Emma L Mrs
38 Chrisco Roberta Mrs
39 Thigpen Mary M Mrs
40 Yates Junius B

White Oak Lake intersects

48 Jarvis Wm B
50 Hardy Thos W
52 Michael Wade H
54 Moon Mary K Mrs
56 Lowe Winfield B

58 Williams W Henry
60 Shores John W
62 Hayden Maynard S
64 Poteat Allen W
66 Gales Frank T
68 Welborn D Laymon
70 Poteat Jos L
72 Kirkman Jack L
74 Ensley Hardy A

Pine intersects

75 Gallimore Nettie A Mrs
76 Burns Fred V
77 Lowe Chas L
78 Hill Edgar H
79 Ellis B Benj
80 Gibson Saml C
81 Smith W Henry
82 Johnson John A
83 Moore Harry L
84 Leonard Robt F
85 Garner Chas R
86 Holmes C Lee

Summit av intersects

95 Dixon Ernest L
97 McNeill Clyde
99 White Virda Mrs
101 Hayes Chas E
103 Blum Howard W
105 Gaster Jesse W
107 Thompson Edw D
109 Michael Thos W
111 Hearn Wm C
113 Brown Frank T
115 Adams Herman
117 Messer Jas W
135 Coble Thos Q
end Textile Dairy

Dairymen:

— Branson Thos A
— Davis Dallas D
— Fuller Wm R
— Goins Jas A
— Hairston Alex (c)
— Hill Foyl W
— Jarrett John B
— Pegram Zeb F
— Whitesell E Pratt
— Williams Alex C (c)

18TH (White Oak Mills) — West from Summit av, 2 north of White Oak Lake

1 Cofer Jos W
2 Holmes Wm F
3 Simmons J Alex
4 Lewey Arth L
5 Cofer Grant S
6 Thompson Albert H
7 Cuthbertson Wm P
9 Payne Thos K
11 Wheeler Wm R
13 Johnson Eldridge J

Vine intersects

15 Gibson John R
17 Herrin W Terry
27 Ozment Clarence O
29 Jones Albert G
31 Cox Geo L

Fairview intersects

33 Alberty D Edgar
35 Ratliff Wm P

White Oak Lake intersects

59 Brown Reason B
61 King Carl E
63 Wilcox W Parks
65 Reid Garland T
67 Eggleston Jas C
69 Farrington E Clem
71 Alberty Ada Mrs
73 Foust Junius W

Pine intersects

75 Cassell Garland
76 Hipp Lester B
77 Owen Dewey L
78 Hicks G Mitchell
79 Swearington Frank W
80 Carpenter Grover C
81 Kendrick Troy B
82 McDaniel Edwin D
83 Andrews Bessie Mrs
84 Saunders Martha A Mrs
85 Hart Laura P Mrs
86 Cole John K

19TH (White Oak Mills) — East from 1/2 block west of Bernard, south of 20th

46 Frazier Jas T
48 Loye Chester W

Bernard intersects

50 Leonard Paul A
52 McGee Waldo E
54 Taylor Claude S
56 Somers W Gilbert
58 Shores Herbert W
60 Alfred Lacy T
62 Hayes Herman
64 Wheeler John T
65 White Oak Store No 3 genl mds

66 Poteat Wm L
68 Wyrick Wm H
70 Wheeler Starkes E
72 Smith Ralph L
74 Guffey Harvey E

Pine intersects

75 Pinkleton C Luther
76 Weessn Robt E
77 Coe Jesse A
78 Morgan Minnie L Mrs
79 Apple Gilbert R
80 Shelton Mark D
81 Straughan Marvin M
82 Smith Isaac
83 Andrews Hugh P
84 Guffey Geo L
85 Phillips Vernon F
86 Thomas L Brite

20TH (White Oak Mills) — East from 1/2 block west of Bernard, 4 north of White Oak Lake

39 Gardner-Jesse L
40 Gardner C Carson
41 Henson Clarence C
42 Pickrell Earl D
43 Craven Kenneth C
44 Thomas Raymond L
45 Cofer J Lincoln
46 Cofer David
47 Adams H Melvin
48 Webster John

Bernard intersects

49 Stewart Thos L
50 Oakley Geo N
51 Hill Arnold S
52 Pace John W
53 Harris Hervey C
54 Jordan Benj
55 Hayden Frank T
56 Spivey Saml E
57 Overman E Herman
58 Leonard Annie Mrs
59 Cooper Lala B Mrs
60 Garner Hattie M Mrs
61 Cofer Jesse G
62 Cockman Jos B
63 Sands German L
64 Cockman Hardin
65 Hawks Glenn O
66 Barley J Herbert
67 Forbis Pearl Mrs
68 Simpson John R
69 Davis I Newton
70 Young Jesse B
71 Bowman Florence A
72 Watson Robt J
73 Wheeler Thos H
74 Brown Chester F

Pine intersects

75 Crum Jas L
76 Stevenson Alton
77 Ingold Ephraim L
78 Cockman Altie
79 Carter Mark H
80 Johnson Chas H
81 Varner Moss V
82 Cockman Causey B
83 Payne J Ray
84 Snyder John L
85 Harris Orin V
86 Joyner Wm E

21ST (White Oak Mills) — East from 1/2 block west of Bernard, 1 north of 20th

41 Wheeler John T
43 Smith A Edwin
45 Younts Roy W
47 Ingold Walter A
cor White Oak Mills Ball Park

Bernard intersects

49 Martin H Chester
51 Spivey Frank R jr
53 Collie Saml N
55 Foster Chas L
57 Carter Walter A
59 Simpson Jesse L
61 Whitfield Alton I
63 Oldham Jos H

R. G.
DELK

Building
Contractor

All Types
of
Construction

PHONE
3-2308

220 1/2
W. MARKET



General Truck Sales & Service, Inc.

Distributor De Soto—Plymouth Motor Cars and
G. M. C. Trucks

303 N. GREENE ST.

PHONE 4632



Gate City Building & Loan Association

*In
Business
37 Years*

108
S. Greene St.

Tel.
7465



*Your City Directory
-Prevents Substitution*

The
**SALVATION
ARMY**



*Welfare
Character
Building
Evangelism*

520-26 S. Elm

Phone 2-2331



Time To Re-tire
GET A FISK!
They make the road safe, too.

MASTER SERVICE STATION

Gas, Oils,
Washing
and
Greasing

Distributors

Fisk Tires
and
Willard
Storage
Batteries

S. GREENE ST.
AT
EDWARDS
PLACE
PHONE
4167

West Bros. Co.

Building
Materials

Roofing
Materials

Paints

Brick

Insulation

417-419

E. Washington

DIAL

2-3151

MILLER FURNITURE CO. Inc.

"Furniture of Quality"

314 SOUTH ELM

PHONE 2-3264



Your City Directory
- The Binnacle of Business

**CLASSIFIED
BUYERS' GUIDE
OF THE CITY OF
GREENSBORO
(NORTH CAROLINA)**

1940



The Buyers' Guide contains the advertisements and business cards of the more progressive business men and firms in the city, classified according to lines of business.

HILL DIRECTORY CO., Inc., Publishers

**8 N. Sixth Street (4th Floor)
Richmond, Va.**

ACCOUNTANTS—CERTIFIED PUBLIC

D. HUGH EVERETT, C. P. A.

EDWARD R. ZANE, C. P. A.

JOHN C. MUSE, C. P. A.

Everett, Zane & Muse

CERTIFIED PUBLIC ACCOUNTANTS

**Audits-- Systems
Tax Service**

Offices, Suite 505-507 Piedmont Bldg.

Telephone 7819

Greensboro, N. C.

and Masonic Building, Sanford, N. C.

T. L. MATLOCK

Certified Public Accountant

Audits — Systems — Tax Service

Suite 609-615 Southeastern Bldg.

GREENSBORO, N. C.

ASHEVILLE, N. C.

BURLINGTON, N. C.

GREENVILLE, N. C.

A. M. PULLEN & COMPANY

CERTIFIED PUBLIC ACCOUNTANTS

GREENSBORO, N. C.—806-821 Southeastern Bldg., 100 North Elm—Tel. 4187

RALEIGH, N. C.—Commercial National Bank Building

WINSTON-SALEM, N. C.—Reynolds Bldg.

RICHMOND, VA.—State-Planters Bank Building

OFFICE SUPPLY CO.

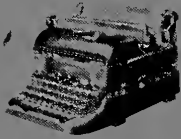

Typewriters
Adding
Machines
Calculators
Cash
Registers



SERVICE and RENTALS
ON ALL MAKES

218 W. Market

Phone 5353

ASSOCIATIONS AND CLUBS

BUSINESS MEN'S HEALTH CLUB

TURKISH BATHS
ELECTRIC CABINET BATHS
ULTRA-VIOLET RAY SUN BATHS
MASSAGE
PRIVATE GYM

517 W. Market

Y. M. C. A.

Phone 4148

AUTOMOBILE BODY MANUFACTURERS

FORD BODY CO.

Manufacturers of

Commercial and Truck
Bodies

Wrecked Cars Repaired — Chassis Straightened
We Have The Only Heavy Duty Bear Alignment
Equipment in This Section



1200 BATTLE GROUND AVE.

PHONE 8164

4
AUTOMOBILE LOANS

Auto Loans and Refinancing

—30 Minute Service—

\$30 to \$500

Loans Made Within a Radius of 50 Miles of Greensboro

CONFIDENTIAL! QUICK!

AUTO FINANCE CO.

HARRY D. KELLETT, Mgr.

459 W. MARKET ST.

PHONE 2-0193

AUTOMOBILE REPAIRING

KIRK'S AUTO SERVICE

General Repairs

Specialized Buick Service

233 N. Greene St.

Phone 7979

SINEATH MOTOR CO.

General Auto Repairing

WRECKER SERVICE

WASHING — POLISHING — GREASING

301 Battleground Ave.

Dial 2-3456

AUTOMOBILE SERVICE STATIONS

5 Points Service Station

GASOLINE -- OIL -- TIRES -- ACCESSORIES

Washing — Polishing — Greasing — Battery Service

Road Service — Wrecker Service

AUTO STORAGE

701 S. ELM ST.

TEL. 2-2910

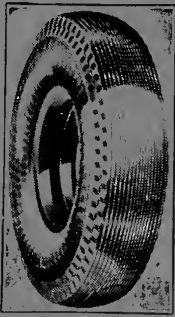

GENERAL TIRE SERVICE

Distributors

General Tires and Batteries

Re-capping — Accessories

One-Stop Service

East Gaston and Davie St.

Phone 8176



MASTER SERVICE STATION

Gas — Oils — Washing — Greasing

Fisk Tires

Willard Batteries

PHONE 4167

S. GREENE AT EDWARDS PLACE

AUTOMOBILE STORAGE

BEN F. WOOD, JR.

WOODROW WILSON

King Cotton Auto Storage Co.

(Official King Cotton Hotel Garage)

Complete Automobile Service

117-21 S. DAVIE

PHONE 4229

AUTOMOBILE TIRES

CHANDLER TIRE COMPANY



ROAD SERVICE

LEE *Conshohocken Tires*

VULCANIZING

Denman Custom Built Tires

224 Commerce Place

Phone 5742

Safety
Retreading
and
Recapping



Before After

**CHRYSLER
AND PLYMOUTH
MOTOR CARS**

**GATE CITY
MOTOR CO.**

215-217 EAST MARKET STREET



**United States Tire
Service**

**Parts, Accessories and
First-Class Automobile
Repairing**



Phones 2-3105 and 2-3106

**Body and Fender Repairing
Painting**

Radiators
Rebuilt and Repaired

WALDRON MOTOR COMPANY

Opposite P. O. 317 W. MARKET ST. Greensboro

PACKARD --- USED CARS --- HUDSON

Announcing a New Department

For

NORGE---Refrigeration, Washers, Ranges

FARNSWORTH---Radios and Television

OIL HEAT AND AIR CONDITIONING

Complete For Any Size Home

COAL STOKERS—Portable and Stationary

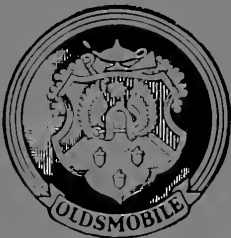

ADAMSON-CADILLAC CO.

CADILLAC
LA SALLE
OLDSMOBILE

SALES AND
SERVICE



304 E. MARKET

PHONE 6195

CLEGG-KING MOTORS



PONTIAC

Sales and
Service



449 W. MARKET ST.

PHONE 5196

AUTOMOBILES

GEO. F. DALY, INC.

DODGE TRUCKS

Distributors

**DODGE and
PLYMOUTH**

Motor Cars



306 E. Market Street

Phone 2-1122

ELY-BLOODWORTH MOTORS Inc.

SALES AND SERVICE

315 N. ELM

PHONE 2-3188

**GENERAL TRUCK SALES & SERVICE, INC.**

Distributor

DE SOTO — PLYMOUTH MOTOR CARS
AND G.M.C. TRUCKS

303 N. Greene St.

Phone 4632

GREENSBORO MOTOR CAR CO.**BUICK AUTOMOBILES***Sales — Service*

PARTS AND ACCESSORIES

200-202 N. Forbis Street

Phone 2-3148

AUTOMOBILES

9

LOWMAN MOTOR CO.



Distributors
STUDEBAKER
MOTOR CARS



300 Bellemeade St.

Phone 3-1727

The Home of Good Used Cars

North State Chevrolet Co.

for Economical Transportation



229 COMMERCE PLACE

TEL. 7132

BANKS

GUILFORD NATIONAL BANK

S. ELM AND WASHINGTON STREETS

Total Resources \$5,617,842.53

W. L. BURNS, President
FIELDING L. FRY, Vice-President

ERNEST C. McLEAN, Vice-President and Cashier
A. D. COLEMAN, Assistant Cashier

DIRECTORS

W. L. BURNS President	FIELDING L. FRY Insurance	EMRY C. GREEN Pres. Pilot Life Insurance Co.
P. A. HAYES Pres. Justice Drug Co.	DR. ALBERT S. KEISTER Economist	ERNEST C. McLEAN Vice-President and Cashier
W. C. BOREN, Pres. Pomona Terra Cotta Co.	Pres. Odell Hardware Co.	Pres. Carolina Steel & Iron Co.

Opened for Business February 5, 1934

Member: Federal Reserve System . . . Federal Deposit Insurance Corporation

For Information on Out-of-Town Firms and Individuals

USE THE

CITY DIRECTORY LIBRARY

101 N. Elm, R. 211

TWO *Distinct* SERVICES

● AUTOMOBILE LOANS

With a low-cost automobile loan from the Home Industrial Bank, you may purchase the latest model cars, refinance the payments on your present car, or you may use your car as collateral for a loan. There is no investigation fee—no appraisal fee—and only the necessary insurance is required, which is written in Greensboro at the regular published rates.

● PERSONAL LOANS

Thousands of Greensboro people have found a personal loan from the Home Industrial Bank the answer to any need for extra money. These loans are easy to make, and the repayment may be divided into small weekly or monthly installments. Borrowing from the Home Industrial is like borrowing from an old friend.

Any officer of the Home Industrial will be glad to explain these loan plans to you, and to show you how the Bank can assist you in any phase of financing.

HOME INDUSTRIAL BANK

BANNER BUILDING

Member Federal Deposit Insurance Corp.

"This Bank Is Your Bank — Use It More Often"

SECURITY NATIONAL BANK

JEFFERSON STANDARD BUILDING

GREENSBORO, N. C.

N. S. CALHOUN, President
 HUGH P. BEAL, Vice-Pres. and Cashier
 C. M. VANSTORY, JR., Vice-Pres. and
 Trust Officer

LAWRENCE PARSONS, Asst. Cashier
 E. M. SWEETMAN, JR., Asst. Cashier
 D. L. GALLAGHER, Asst. Trust Officer
 W. B. FOSTER, Asst. Cashier
 C. A. EATON, Auditor

ELMER G. WHITTINGTON

Branches in Burlington, High Point, Raleigh,
 Tarboro and Wilmington

MEMBER FEDERAL DEPOSIT INSURANCE CORPORATION

BOTTLERS

11



Drink

Coca-Cola

Delicious and Refreshing

Greensboro Coca-Cola Bottling Co.

2411 HIGH POINT ROAD

TELEPHONE 8135

BRICK

BRICK

TAPESTRY BRICK PRESSED BRICK FIRE BRICK
COMMON BRICK ENAMEL BRICK
OWEN-ILLINOIS' GLASS BLOCK

Hollow Building Tile, Flue Lining, Cement Plaster, Lime, Sheetrock,
Terra Cotta Pipe, Sand and Crushed Stone

Borden Brick and Tile Co.

Westover Terrace, near Battle Ground Ave.

Phone 8123

BUILDING MATERIALS

WEST BROTHERS COMPANY

Complete Line of
Nationally Known Building Materials

Brick—Face, Common, Mantle and Fire
Brick

Cement—Portland, White and Keene's

Celotex

Insulation

Lime—Mason's and Finishing

Lath—Metal and Gypsum

Paint

Prepared Mortar

Waterproofing

Wall Board

Johns-Manville Asphalt and Asbestos Roofing and Supplies

417-419 E. WASHINGTON ST.

DIAL 2-3151

Your Investment here is ---

Safe and Sound

- *Perhaps you are not familiar with our investment plans! Inquire now and acquire security!*

We have a savings plan for everyone.

HOME BUILDING and LOAN ASSOCIATION

“The Friendly Institution”

Assets over \$3,500,000.00

JOS. J. STONE, Pres.
113 N. Greene St.



DAVID J. WHITE,
Sec.-Treas.

GREENSBORO, NORTH CAROLINA

CHAS. A. HINES, President

J. F. STEVENS, Secretary-Treasurer

Gate City Building and Loan Association

ORGANIZED 1903

DIRECTORS

W. C. BOREN
A. S. KEISTER
DR. RIGDON DEES
GEO. O. FOWLER

CHAS. A. HINES
K. K. GARRETT
E. M. OETTINGER
K. C. CLENDENIN
Honorary Director—W. J. MURPHY

W. O. WHITE
J. F. STEVENS
W. H. ANDREWS
J. W. McLENNAN

CEMETERIES

One of the Beautiful Scenes in

GUILFORD MEMORIAL PARK



The Lawn Plan Cemetery — Perpetual Upkeep

Office in the Park

Phones: Greensboro: County 8813, High Point 5347

Located Halfway Between Greensboro and High Point

CLOTHING

H. & H. CLOTHING CO.

CASH or CREDIT

Open a Charge Account

Ladies' and Gents' Ready-to-Wear Clothing

129-131 S. Davie St.

Phone 2-2564



CLOTHES

For Men and Boys

In Typical Vanstory Manner

107-109 N. Elm

Phone 2-3029

MONTALDO'S

Coats -- Suits -- Dresses

Millinery -- Accessories

Jefferson Bldg., 103-105 N. Elm St.

Tel. 2-1197

Younts-DeBoe Co.

WHERE QUALITY IS HIGHER THAN PRICE

GREENSBORO, N. C.

Men's Clothing, Furnishings,
Shoes and Hats

106 N. ELM

PHONE 2-3163

CITIZENS COAL COMPANY COAL

Distributors PURINA CHOWS

FAIRBANKS-MORSE
AUTOMATIC COAL BURNERS



Phone 2-1127

COKE

BRICK

A C M E

FUEL CO.

WALKER N.W. COR
S. CEDAR

Quality Coal and Wood

We Deliver Sack Coal
DIAL 5141

SERVICE

260 E. MARKET

Amoco Products

24 Hour Service
Dial 9284

CIGARETTE SERVICE

Cigarette Vending
Machines

DIAL 5141

"Ask Those We Serve"

ATLANTIC COAL CO.

"You MUST Be Pleased"

The Stokol Stoker — G. E. Oil Furnace and Air Conditioning
Warm Air Heating — Shell Fuel Oil

730 S. ELM ST.

DIAL 4195

COAL*ALWAYS DEPENDABLE***BERRY COAL****COAL -- COKE -- FUEL OIL**

ALL GRADES OF BITUMINOUS COAL

Combustioneer Stokers

116 W. BRAGG

TELEPHONE 5127

COLONIAL ICE CO.*DEPENDABLE***COAL -- BRIQUETS -- COKE***"We Are as Close as Your Nearest Telephone"***Dial 4763 and 4755****Greensboro Ice & Coal Co. Inc.***"Where Quality is a Fact"*

MAY WE SOLVE YOUR COAL PROBLEM?



407 PRESCOTT ST.



PHONE 2-3171

HUNT COAL CO.

FORMERLY COMMONWEALTH COAL CORP.

**Steam and Domestic Coal
Charcoal-Frederick Stokers**

200 DEAN

PHONE 2-3161

MELVIN COAL CO.

30 YEARS OF FRIENDLY SERVICE

Dealers in High Grade
Coal and Wood

1034 W. LEE ST.

DIAL 2-3179

CONTRACTORS—BUILDING—GENERAL

H. L. COBLE



**Building
 Contractor**



ALL TYPES OF
CONSTRUCTION

1705 Battle Ground Ave.

Tel. 4997

THE KNOWLEDGE OF

WHERE TO BUY

IS AS IMPORTANT
 AS WHERE TO SELL GOODS

GEO. W. KANE

GENERAL CONTRACTOR

BUILDER OF ALL TYPES OF
CONSTRUCTION



603 Jefferson Standard Building

Dial 4239

JOHN H. BONITZ

General Contractor

Home Insulation — Pipe and Boiler Covering
Cold Storage Rooms — Sound Control

330 BELLEMEADE ST.

PHONE 8175



C. M. CECIL

Building Contractor

All Types of Construction

106 STAFFORD PLACE ARCADE

PHONE 2-0516



R. G. DELK

Building Contractor

All Types of Construction

220 $\frac{1}{2}$ W. MARKET

PHONE 3-2308

L. B. GALLIMORE

State License 991



GENERAL CONTRACTOR

508 Jackson

Phone 2-2028

T. M. STARR

General

Building Contractor



202 $\frac{1}{2}$ W. Market St.

Tel. 9759

CONTRACTORS—ENGINEERING

V. B. HIGGINS COMPANY

Engineering Contractors



Waterworks — Sewers — Concrete

1035 Jefferson Building

P. O. Drawer 1529

CONTRACTORS—LANDSCAPE**WALTER E. CAMPBELL****Horticulturist and Landscape Contractor**

Designing, Planting, Tree Surgery, Dynamiting, Spraying,
Pruning and Poison Ivy Eradication
Grading

695 Percy St.

Greensboro, N. C.

Phone 2-2025

DAIRIES**BETTER MILK**

Grade A—Vitamed, Golden Guernsey
Homogenized—Cream

BUTTER — CHEESE — EGGS — BUTTERMILK

"DELIVERIES BEFORE BREAKFAST"

CLOVER BRAND DAIRIES INC.

400 Summit Ave.

PASTEURIZED
FOR SAFETY

Phone 2-1309

DEPARTMENT FOOD STORES

PHONE

2-3176

Patterson's
DEPARTMENT
FOOD STORE

Sea Food Dept.

PHONE

8131

(PATTERSON BROTHERS, Inc.)

"All Your Food at One Parking"

Meats -- Sea Food -- Vegetables
Bakery -- Fancy Groceries -- Fruits
Coffee and Teas -- Poultry -- Candy
Delicatessen

— ● —
219 S. ELM ST.

REMEMBER: *"You Always Save at Belk's"*

Quality Merchandise at Lowest Prices

BELK'S

Elm cor. Market at Jefferson Square

Greensboro's Most Popular Department Store

Efird's Department Store

Trade Where Your Money Buys Most

Quality Merchandise -- Prices Right

Courteous Salespeople to Serve You in Every Department

Free Delivery Service

228 S. ELM ST.

PHONE 4836

For 38 Years

Greensboro's

LEADING SHOPPING CENTER

224-26
SOUTH ELM
STREET

Ellis Stone & Co

TELEPHONE
NUMBER
4101

SEARS, ROEBUCK AND CO.

Department Store

Sporting Goods, Auto Accessories

Hardware, Stoves, Paints

Electrical Appliances and

Supplies

Plumbing and Heating Supplies, Etc.

227-229 N. ELM ST.

TELEPHONE 5143

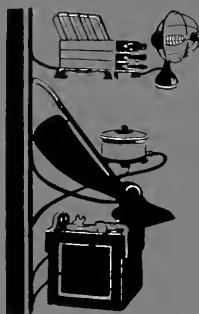
ELECTRICAL CONTRACTORS**GATE CITY ELECTRIC CO.**

Contracting and Repairing

"WE ARE AS CLOSE TO YOU AS
YOUR TELEPHONE"

113 E. GASTON

PHONES

Day—7333

Night—2-2284

**STARR ELECTRIC CO.****ELECTRICAL CONTRACTING
AND FIXTURES**

205 North Greene Street

Phone 2-2175

FARM MACHINERY**M. G. NEWELL CO., Inc.**

ESTABLISHED 1888

Everything for the Farm, Dairy and Ice Cream Maker

Dealers

International Harvester Co. Equipment and Meyers Water Systems

Service and Quality

323 S. DAVIE ST.

PHONE 20155

FLORISTS**GREENSBORO FLORAL CO.**CUT FLOWERS
POT PLANTSWEDDING AND
FUNERAL DESIGNS—
378
N. Elm—
Phones
Office 6508
Res. 2-3411

FOREIGN and DOMESTIC

FRUITS AND VEGETABLES

From Every Land



W. I. ANDERSON & CO.

245 E. Gaston St.

Telephones 4181-4182-4183-4184

FUNERAL DIRECTORS

A. LEE FORBIS, President

MORTON M. MURRAY, Sec.-Treas.

FORBIS & MURRAY

Funeral Home



**24-HOUR
AMBULANCE SERVICE**



301 CHURCH ST.

TEL. 8165



No. 1360

HANES FUNERAL HOME

Incorporated

Funeral Directors

AMBULANCE SERVICE

DAY OR NIGHT

401 WEST MARKET

PHONE 5158

FURNITURE

GREENSBORO

HIGH POINT

BURTNER FURNITURE CO.

Furniture, Stoves and
Household Goods

•

312 S. ELM

PHONE 8417

Huntley-Stockton-Hill Co.

Complete Home Furnishers

209 S. Elm

Phone 2-2118



The Jones-Lewis
FURNITURE COMPANY INC.

Complete Home Furnishings

Furniture
Headquarters

121 N. Elm

Tel. 4107

MACKIE FURNITURE CO.

HOME FURNISHINGS

LIVING ROOM, BED ROOM, DINING ROOM FURNITURE
STOVES—RANGES—REFRIGERATORS

Phone 4354

216 South Greene Street

Miller Furniture Co., Inc.

“Furniture of Quality”

314 South Elm

Phone 2-3264

J. R. MILLER, President and Manager

FURNITURE

Rhodes Furniture Co.
INC.
COMPLETE HOUSE FURNISHERS

Complete House Furnishers

313 S. Greene

Phone 4169

GLASS

ESTABLISHED 1872
BINSWANGER & Co.
INCORPORATED

The South's Largest Glass Dealers

WHOLESALE AND RETAIL

PLATE, WINDOW, ROUGH AND AUTOMOBILE GLASS
MIRRORS OF EVERY DESCRIPTION—New and Resilvered
OWENS-ILLINOIS INSULUX GLASS BLOCK
Store Fronts Our Specialty — We Now Stock Wallboard

Macon between Tomlinson and Washington
HENRY W. METZNER

Phone 2-3107

"FROM A LIGHT TO A CARLOAD"

Paint * PITTSBURGH * *Glass*
PLATE GLASS COMPANY

"Pittsburgh Paints—Smooth as Glass"

GLASS FOR EVERY
PURPOSE

WALLHIDE—FLORHIDE
WATERSPAR—SUNPROCF

PAINTS

333 S. ELM ST.

Phone 5653

Your delivery service needs a copy of the

CITY DIRECTORY

So does your Collection Department, your Sales, Purchasing, Mailing and Every Other Department in your Business.

BUY DIRECTORIES FOR EACH DEPARTMENT
SAVE TIME AND MONEY—BE EFFICIENT IN ALL

ODELL HARDWARE CO.

The Carolina's Greatest Hardware House

Hardware --- Paints



Sporting Goods

De Voe Paint Products

**Barretts Roofing
Corbin Hardware**

"The Carolina's Greatest Independent Hardware House"

Retail Dept. Phone 4171

Wholesale Dept. and Offices Phone 2-2148

HARDWARE

JOE S. PHIPPS, Pres.
N. W. KIRKMAN, Mgr.
W. PRESTON HERNDON, JR., Asst. Sec'y

L. J. ALLRED, Vice-Pres.
ROBT. W. ANDREW, Vice-Pres.
H. R. SMITH, Asst. Treas.-Credit Mgr.

AVERY PHIPPS, Sec'y
L. E. LOVINGS, Treas.

PHIPPS HARDWARE CO.

INCORPORATED

WHOLESALE AND RETAIL

Shelf and Heavy Hardware, Cutlery, Guns, Sporting Goods, Toys,
B. P. S. Paints and Varnishes, China and Glassware,
Builders' Hardware

211 North Elm Street

Phone 2-0179

HEATING**W. H. SULLIVAN CO., INC.****HEATING**

York Air Conditioning
Sprinkler Contractors and Engineers
Winkler Stoker — Esso Oil Burner

313¹/₂ S. GREENE

PHONES 6167-6168

HOSIERY

Screenlite Shades **MOJUD** *the dependable* *For Glamour Legs*
• HOSIERY •

Manufactured by

MOCK-JUDSON-VOEHRINGER CO.GREENSBORO, N. C.
LONG ISLAND CITY, N. Y.

DECATUR, ALA.

CHICAGO, ILL.
SILER CITY, N. C.SAN FRANCISCO, CALIF.
LOS ANGELES, CALIF.**CAN YOU AFFORD**

to miss a Full Representation in the **Classified**
part of the City Directory? It is a Buyers' and
Sellers' Guide and through its consultation

thousands of dollars worth of
goods are sold annually

FIELDING L. FRY

& CO., INC.

ALL KINDS OF

Insurance

FIELDING L. FRY

J. L. SCHENCK, JR.

O. L. SAPP, JR.

108 Jefferson Standard Bldg.

101 N. Elm St.

Phone 8147

THE BUILDING OF THE PYRAMID

All of the toil and effort that went into the building of those mammoth Pyramids which have weathered the storms of centuries and the hot Egyptian sun—all of this would not compare with the toil and effort used to build this pyramid of assets.

But there is a difference. The Egyptian Pyramids were builded by slaves as monuments to kings, builded by the driving toil of unwilling hands. The National Pyramid is builded by free men in the pursuit of health and happiness for their loved ones, builded by willing hands and unselfish hearts.

Year By Year---Follow---The Building of The Pyramid

Year	Assets
1860	\$272,275
1870	\$1,011,972
1880	\$2,386,737
1890	\$6,763,845
1900	\$19,892,635
1910	\$50,438,517
1918	\$71,038,415
1919	\$73,060,254
1920	\$74,598,139
1921	\$79,762,454
1922	\$84,510,533
1923	\$89,212,325
1924	\$93,897,772
1925	\$98,474,809
1926	\$104,625,915
1927	\$112,647,691
1928	\$122,615,356
1929	\$130,552,290
1930	\$138,342,375
1931	\$144,508,326
1932	\$148,156,491
1933	\$151,796,345
1934	\$158,813,726
1935	\$179,007,824
1936	\$187,774,530
1937	\$195,971,063
1938	\$205,110,320
1939	\$215,021,261

NATIONAL LIFE

INSURANCE COMPANY

Home Office
Montpelier

VERMONT

Chas. C. Wimbish, State Agent
922-30 SOUTHEASTERN BLDG.

AMOS INSURANCE AGENCY

LLOYD C. AMOS

Complete Insurance Service

Office, White Oak Drug Co. Bldg.

Fairview at 14th (White Oak Mills)

Phone 4654

Phil R. Carlton, Inc.

SERVICE

REAL ESTATE
RENTS --- INSURANCE
BONDING

Carlton Building, Opposite Court House

Phone 8157

Paul W. Schenck, Manager
S. Fuller Smith, Asst. Manager
Henry Maclin III

A. L. McGuire

Established 1912

Carolina Insurance & Loan Agency

GENERAL INSURANCE
LIFE, FIRE, LIABILITY, BONDS, Etc.
MORTGAGE LOANS

6th FLOOR PIEDMONT BUILDING

PHONES 20127 and 20128

DIXIE FIRE INSURANCE COMPANY

OF GREENSBORO, N. C.

The Leading Southern Fire Insurance Company

Cash Capital, \$1,000,000.00

PAUL B. SOMMERS, President
CLYDE A. HOLT, Secretary

Standards of Worth

*CHEAP INSURANCE IS AS GOOD AN INVESTMENT
AS CHEAP EGGS (AND JUST AS DEPENDABLE)*

MERRIMON INSURANCE AGENCY, Inc.

(ESTABLISHED 1902)

Insurance Has Been Our Specialty for 38 Years

**General Insurance
Insurance Advisors**

Eighth Floor Southeastern Bldg.

Phones 8129 and 8120

The Paul W. Schenck General Agency

(ESTABLISHED 1912)

REPRESENTING FOR NORTH CAROLINA

The Provident Mutual Life Insurance Company OF PHILADELPHIA

Our satisfied clients are our best endorsement.

Insurance advice and counsel free from solicitation; not only when you first take your policy, but through the succeeding years.

Any reasonable financial accommodation readily arranged.

A long-established office, with an established reputation, which we guard and cherish.

We invite the investigation of careful buyers of life insurance.

PAUL W. SCHENCK

General Agent for the Carolinas

SPECIAL AGENTS

A. L. McGUIRE

S. FULLER SMITH

HENRY MACLIN, Jr.

6th FLOOR PIEDMONT BLDG.

GREENSBORO, N. C.

UNDERWOOD INSURANCE AGENCY

All Kinds of Insurance

GEO. H. UNDERWOOD, Mgr.

"If It's Insurable -- We'll Insure It"

116-A W. MARKET ST.

PHONE 4581

Connecticut Mutual Life Insurance Co.

FOUNDED 1816

Life Insurance and Annuities

DAVID G. WILSON, Supervisor
PAUL C. SOUTHARD — JAMES L. HEGE

625 Southeastern Bldg.

Phone 2-2073

FLOYD HUGH CRAFT

—MUTUAL—

Fire, Tornado and Auto Insurance

209 PIEDMONT BUILDING

PHONE 9979

FOR LIFE INSURANCE AND ANNUITIES

SEE

THE HENRY P. FOUST AGENCY

STATE MUTUAL LIFE ASSURANCE COMPANY

Suite 516 Southeastern Building

PHONE 2-1086



Insure Before This
Happens to - **YOU**

INTER-OCEAN CASUALTY CO.

*Accident and Health For Income
Hospital Insurance For Expenses*

116-A W. MARKET ST.

PHONE 4146

Jefferson Standard Life Insurance Company

"A Jefferson Standard Policy is a Declaration of Independence for the Family"

GREENSBORO AGENCY

W. H. ANDREWS, JR., Mgr.

12th Floor Jefferson Standard Bldg.

'Phone 2-1181

C. A. McKEEL & CO.

General Insurance

Stock Company Fire Insurance on a Participating Basis.
Maximum Protection at Minimum Cost.

305 Southeastern Bldg.

Phone 5618

INSURANCE

J. ELWOOD MITCHELL, Pres.

HAROLD PENNINGTON
CHAS. J. BLAKE
ROGER B. BLACKWOOD
Associates

MITCHELL INSURANCE AGENCY, Inc.

INSURANCE -- BONDING

WE HANDLE ALL LINES OF INSURANCE AND REPRESENT THE STRONGEST COMPANIES IN EACH LINE

926 Jefferson Standard Building

Phone 7186

PILOT LIFE INSURANCE COMPANY

EMRY C. GREEN, President



"Serving the South Since 1903"

Janece Eleanore Lehr Highland Sch 7121
London Ky
Garrett W (Louise) Elmer Baker
Colman Col 022 College Ave NY
Lauritz C (Ellen) Elmer Baker
Jacobson Alfred Sch 1122 London Ky
Lorenz (Ann) Rita Beck 20 Two Lon-
don Ky
Louise E (Elk) Urbon's Bakery 7109 Col-
lege Ave
Riedel (Gene) W) Elmer Woodward
(Lawrence) Sch 1122 N. Court
Signs V Mrs Elk Urbon's Bakery 7122
N. Court
Valdemar E (Audrey L) Teller Third
Nail Bank 2513 Walnut

- "r" - RESIDENT ✓
- "h" - HOUSEHOLDER ✓
- WIFE'S NAME ✓
- OCCUPATION ✓
- EMPLOYER ✓
- WIFE EMPLOYED ✓

Check the above information in your

CITY DIRECTORY

Your Credit, Sales and Advertising Departments demand this information daily regarding customers and prospects. Responsibility, probable approximate income and similar questions can thus be answered instantly.

JEWELERS

SANCTON and DICKERSON

Credit Jewelers

DR. J. E. SANCTON, Optometrist

Fine Engraving

Watch Repairing

207 S. ELM ST.

PHONE 20044

SASLOW'S, Inc.

Greensboro's Largest Credit Jewelers

EYES EXAMINED

GLASSES FITTED

EASY TERMS

214 South Elm Street, Next to Kress

Phone 2-1307

Diamonds
Silverware

Schiffman's
LEADING JEWELERS SINCE 1893

Jewelry
Leather Goods

The South's Finest Jewelry and Gift Store

Art and
Gift Shop

PHONE 5146
225 South Elm

China
Glassware

DIAMONDS

SILVERWARE

SEBURN'S INC.

Registered Jewelers—American Gem Society

“In the Heart of the City”

116 N. ELM

GIFTS

PHONE 2-1771

DIRECTORY LIBRARIES

are installed and maintained in all principal cities of the United States and Canada by the Association of North American Directory Publishers. This is part of the service given to all Directory advertisers.

SAVE YOUR HANDS

PUT YOUR HOUSEHOLD WORK
INTO THE HANDS OF

Columbia Laundry Company

We do Genuine French Dry Cleaning
Carpet and Rug Cleaners

BATTLEGROUND AVENUE AT CEDAR
PHONE 8193 GREENSBORO, N. C.

"WE DO IT BETTER"



DICK'S LAUNDRY COMPANY

DRY CLEANING
AND PRESSING

328-332 East Market

Phone 7101

BEWARE OF PINS IN YOUR SHIRTS

—They are a sign of an
inferior Laundry Service!

Ideal shirts are folded short . . . so that they fit compactly into your dresser drawer or traveling bag. The collar is protected against crushing—all buttons unbuttoned—NO PINS TO UNPIN—just break the band and your shirt is ready to jump into!

We challenge you to equal this new shirt service anywhere—it's one of the many reasons men are insisting that their wives send the laundry to—

IDEAL LAUNDRY

"The Ideal Way"

115 LEWIS STREET

PHONE 7182



New Method Laundry

862-864-866 S. ELM

DIAL 8862

"Safeguard Your Health by Sending Your Clothes to Us"
"Everything Thoroughly Cleansed and Sterilized"

• COMPLETE LAUNDRY SERVICE •

LETTER SHOPS**J. C. CHEEK LETTER SHOP**

Multigraphing, Mimeographing, Process Letters
Multilithing

Public Stenographers and Court Reporters

432 SOUTHEASTERN BLDG.

PHONE 9734

LOANS**Personal Finance Corp.**

Character Loans -- No Security Required

Compare Our Rates — Locally Owned

216-17 PIEDMONT BLDG.

PHONE 7237

LUMBER**BROOKS LUMBER COMPANY**

Lumber -- Building Materials

MILLWORK

ROOFING MATERIALS — PAINTS

302-308 W. Lee St. (Five Points)

Phone 2-3193

DOCKERY LUMBER CO.

Builders' Hardware
Paints

1866
CURTIS
WOODWORK

Roofing
Insulation

E. MARKET ST. EXTENSION

DIAL 5167

MENDENHALL'S, Inc.

*Mendenhall's Good Lumber
Since 1884*

LUMBER — BUILDING SUPPLIES
MILLWORK — HARDWARE
CERTAINTED PRODUCTS

Ashe and Lewis Sts.

Phone 2-0417

Phillips-Bolling Lumber Co.



Phone
4129

Lumber and
Millwork

PROMPT, COURTEOUS
SERVICE

815 LILLY AVE.

MONUMENTS



GREENSBORO MEMORIAL CO.

J. W. GUESS Proprietor

Quality Memorials

OFFICE AND DISPLAY: 2 Miles East of City on Burlington Highway

P. O. Box 2219

Phone 3-1101

OFFICE SUPPLIES

RISER PRINTING COMPANY

- PRINTING
 - PLANOPRINTING
 - ENGRAVING

Office Supplies and Equipment

PHONE

2-2222

212 COMMERCE PLACE

Jos. J. Stone & Co.

Stationers --- Office Outfitters
Printers --- Bookbinders

National Blank Books and Loose Leaf, Myrtle Desks,
Floor Coverings and Rugs, Tile Flooring



Steel Equipment
Filing Systems



Safes and Money Chests, Guild Carbon and Ribbons,
Sheaffer Pens, Ink and Pencils, Venetian Blinds

225 S. Davie

Phone 2-0123



Office
Equipment

S. T. WYRICK & CO.

Office Equipment
and Supplies

Engraving — Printing

Exclusive Dealer
G. F. "All Steel" Office Equipment

119 N. GREENE

TEL. 4133

PAINTS

GATE CITY PAINT COMPANY

PAINTS — WALL PAPER — VARNISHES
ARTISTS' MATERIALS — GLASS — BRUSHES
AUTOMOBILE PAINT

Phone 2-0481

110 North Greene Street

PAINTS AND WALL PAPER

43

LADDERS

WHOLESALE AND RETAIL

BRUSHES

ROGERS PAINTS

DISPLAY
MATERIALS



ARTISTS'
MATERIALS

ROGERS PAINT STORE

TELEPHONE 2-2187

222 WEST MARKET STREET

PHOTOGRAPHERS



Each Business Man Should Have a New Photograph for Business Purposes—See

FLYNT STUDIOS

Makers of

*Fine Miniatures
Copies and Portraits*

Picture Frames Commercial Photography

226½ W. MARKET

PHONE 20329

PLUMBERS

YOU GET **SERVICE** WHEN WE DO YOUR WORK

BENNER & FIELDS

Plumbing and Heating Contractors

Air Conditioning

207 S. DAVIE ST.

PHONE 7639

"A Satisfied Customer Is Our Greatest Asset"

B. S. CHEEK COMPANY



IN OUR PLUMBING,
YOU WILL FIND
SERVICE OF THE
BETTER KIND

Plumbing and Heating
Contractors

Repair Work Given Prompt Attention

505 E. Whittington

Phone 2-0791

PLUMBERS**CRUTCHFIELD PLUMBING CO.****Plumbing Contractor**

504 Guilford Ave.

Phone 5209

HUNT BROS.Plumbing -- Heating
Air Conditioning

OIL BURNERS — STOKERS

211 W. Gaston St.

Phone 2-0016

PUBLIC UTILITIESA Complete Line of
**ELECTRICAL and GAS
APPLIANCES**

—ALSO—

GENUINE GAS COKE*“ That Wonder Fuel ”***DUKE POWER CO.**

Heat — Light — Power — Transportation

PHONE 2-2131

A. M. DECKER

Real Estate Sales
Property Management

228 PIEDMONT BLDG.

PHONE 3-1153

SIDNEY B. ALLEN, Pres.

EUGENE G. SHAW, V.-Pres.

Guilford Mortgage Corp.

Mortgage Loans -- Real Estate -- Property Management -- Insurance

Residential Loan Agents

New York Life Insurance Co.
Provident Mutual Life Insurance Co.
Massachusetts Mutual Life Insurance Co.

214 W. Market St.

Investment Building

Dial 8121

LEON M. HAM

REALTOR

Sales -- Rentals -- Insurance

Ham Building

Tel. 2-1276

J. HAL LASSITER

REALTOR

SALES — RENTALS — APPRAISALS

106 STAFFORD ARCADE

TEL. 2-0516

REAL ESTATE**W. E. LEWIS**Specializing in
City Property**CHAS. S. ROUTH**Farm and
Suburban Property**LEWIS & ROUTH***Real Estate Brokers*

111 STAFFORD PLACE

PHONE 9576

MOORE AND TURNER

A. K. MOORE

ALAN TURNER

**Real Estate Sales
Property Management**

Stafford Arcade, 113 Stafford Pl.

Phone 4157

W. F. Ross

111 Piedmont Bldg.

"THE AUCTION REALTOR"

Phone 6954

Chain Store Leasing

Buying and Selling Real Estate**REFRIGERATION SERVICE****REFRIGERATION SERVICE**

HOUSEHOLD, COMMERCIAL AND AIR CONDITIONING

DIAL 9585

Nights and Holidays Call E. V. Flaherty—5711; C. F. Greeson—2-1638

SERVICE ON ALL MAKES

Factory Authorized Frigidaire Service—All Work Guaranteed

F. & G. REFRIGERATION SERVICE CO.

306 N. GREENE ST.

J. H. GRIFFIN & SONS

Roofing and Sheet Metal Works

407
WALKER AVE.



Office
Dial 2-3441

Roofing and Metal Work of All Kinds

SANITARIUMS

MRS. W. H. OSBORN, President

C. D. CUNNINGHAM, Secretary-Treasurer

The Keeley Institute

Forty-Eight Years Successfully Treating Liquor, Opium, Chloral
and Cocaine Addictions and Nerve Exhaustion

447 West Washington Street

GREENSBORO, N. C.

SHOES

Boston Sample Shoe Store

1/2 Price

STANDARD BRANDS SHOES FOR MEN AND WOMEN

Available in All Sizes and Widths

340 S. ELM ST.

ROBT. A. SILLS Co.

BEAUTIFUL FOOTWEAR

N. Elm at Jefferson Square

Phone 9801

HARRELSON SIGN CO.

Formerly Guilford Sign Co.

D. M. HARRELSON

"Service Beyond Mere Satisfaction For 15 Years"

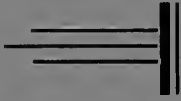

Serving the Commercial Houses
and Office Buildings in
Better Signs.

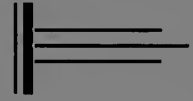

202 $\frac{1}{2}$ W. MARKET ST.

PHONE 4806

TAXICAB SERVICE

BLUE BIRD TAXI

DIAL

5112

"THEN COUNT THE MINUTES"

OUR PRICES ARE THE SAME IN ALL KINDS OF WEATHER

CAROLINA TAXI

DIAL

5109

"Prompt 24-Hour Service"

221 E. Market

5161

Dial

5161

1 to 4 Passengers 25 cents

25c For Each Stop of Not Over 3 Minutes

YELLOW TAXI COMPANY

INCORPORATED

"RIDE IN A YELLOW AND BE INSURED"

24-HOUR SERVICE SINCE 1924

New Equipment

Experienced Drivers

WAREHOUSES

49

J. WILBUR MEANS, Pres.-General Mgr

PIERCE C. RUCKER, Sec.-Treas.-Mgr. Cotton Dept

J. WILBUR MEANS, Mgr. Household Goods Dept

South Atlantic Bonded Warehouse Corporation

Household Goods, Moving, Crating, Shipping and Storage
Merchandise Handling, Forwarding and Storage

Office and Warehouse: King Corner Pearson

Phones 8191 and 8192

GREENSBORO, N. C.

4163 and 5746

WELDERS AND BRAZERS

CITY WELDING & SPRING SERVICE COMPANY

FRED L. CLAPP Mgr

Automobile Springs

Sales and Service

SPRING REPAIRING, REARCHING,
RETEMPERING

Truck and Trailer Springs Made To Specifications

Electric and Acetylene Welding, Cutting, Brazing,
Boiler Repairing and Blacksmithing

PORTABLE EQUIPMENT

211 HUGHES

PHONE 9661



RIERSON BROS.

"We Weld It"

Electric and Acetylene Welding
Boiler Repairing

236 S. DAVIE

PHONE 2-0692



WELFARE AGENCIES

The SALVATION ARMY wishes to Express Their
Gratitude to the Citizens of Greensboro and Vicinity
for Their Donations of Clothing, Etc. to Those in Need.

We Are Always at Your Service

THE SALVATION ARMY

520-22 S. Elm St.

Phone 2-2331

When You Want to Know:

- where a person lives.
- what his occupation is.
- who lives at a certain number on a street.
- where a street is located.
- the correct spelling of a name.
- the officers of a corporation.
- the partners in a firm.
- the solution to any of scores of problems that pop up unexpectedly to annoy and baffle you.
- you can quickly find the answer in the City Directory.**

Sporting
Goods
Corbin
Hardware

ODELL'S

DeVoe
Paints
Barrett's
Roofing

The Carolina's Greatest Hardware House

PHONE 4171

MERCURY ⚡

Ely-
Bloodworth
Motors
INC.



Sales
and
Service

315 N. Elm

PHONE
2-3188



HILL'S GREENSBORO Classified Business Directory 1940

INCLUDING

Associations and Clubs—Commercial, Buildings—Office and Public, Cemeteries, Churches, Clergymen, Clubs, Hospitals and Dispensaries, Labor Organizations, Libraries, Museums, Parks and Playgrounds, Savings and Loan Associations, Schools—Public, Schools, Colleges and Academies, Social Settlements, and Societies.

Copyright, 1940, by Hill Directory Co., Inc.

Names appearing under headings marked thus (*) are inserted only when specially contracted for.

Abattoirs

Greensboro City Abattoir Randolph av extd

Accountants—Certified Public

EVERETT DONNIE H, 503-507 Piedmont Bldg 114 N Elm, Tel 7819 (For further information see page 2 Buyers' Guide)

EVERETT, ZANE & MUSE, 503-507 Piedmont Bldg 114 N Elm, Tel 7819 (For further information see page 2 Buyers' Guide)

Hammond-Lindsay & Co 114 N Elm R312

Hollowell D R & Co 101 N Elm R1033

MATLOCK T L, Suite 609-615 Southeastern Bldg 100 N Elm, Tel 5449 (For further information see page 2 Buyers' Guide)

PULLEN A M & CO, 806-821 Southeastern Bldg 100 N Elm, Tel 4187 (For further information see page 2 Buyers' Guide)

STRAND ALLEN E, 506 Southeastern Bldg 100 N Elm, Tel 6785

ZANE EDW R, 503-507 Piedmont Bldg 114 N Elm, Tel 7819 (For further information see page 2 Buyers' Guide)

Accountants—Public

Keeling Hugh J 101½ W Market 3d fl
Musgrave Richd N 114 N Elm R313

Accountants and Auditors

Tackett Annie S Mrs 309½ S Greene

*Acetylene Welding

RIERSON BROS, 236 S Davie, Tel 2-0692 (For further information see left side lines and page 49 Buyers' Guide)

Acoustic Apparatus and Devices

Piedmont Audiphone Co 114 N Elm R215

Sonotone-Greensboro Co 100 N Elm R 614

Adding, Calculating and Tabulating Machines

Burroughs Adding Machine Co 114 N Elm R227

Friden Calculating Machine Agency 203 N Spring

Marchant Calculating Machines 126½ W Sycamore R210

Monroe Calculating Machine Co 114 N Elm R108

National Cash Register Co The 116 E Market

OFFICE SUPPLY CO, 218 W Market, Tel 5353 (For further information see back cover and page 3 Buyers' Guide)

Victor Adding Machine Co 216-18 E Market

*Adding Machines

ALLEN ADDING MACHINES, Office Supply Co, Dealers, 218 W Market, Tel 5353 (For further information see back cover and page 3 Buyers' Guide)

Addressing Machines

Addressograph Sales Agcy 201 N Greene

*Addressing and Mailing

HILL DIRECTORY CO INC, 4th Floor Presbyterian Bldg 8 N 6th, Richmond, Va

Adjusters

Bryan Thos B jr & Co (ins) 303 S Elm R304

Fire Companies' Adjustment Bureau Inc (ins) 100 N Elm R532

Gay & Taylor Inc (ins) 100 N Elm R922

NORTH CAROLINA INSURANCE ADJUSTERS INC (Insurance All Lines), 210 Guilford Bldg 303 S Elm, Tel 4310



Insure
Before This
Happens To
YOU

INTER-
OCEAN
CASUALTY
COMPANY

116-A
W. Market St.
Phone 4146

Accident
and Health
For Income

Hospital
Insurance
For
Hospital
Expenses

BUSINESS MEN'S HEALTH CLUB

Turkish Baths, Electric Cabinet Baths, Ultra-Violet Ray Sun Baths, Massage, and Private Gym

Y. M. C. A.

517 W. MARKET

PHONE 4148

BANK WITH SECURITY NATIONAL BANK OF GREENSBORO

Member Federal Deposit Insurance Corporation

Roofing
Contractor

Brooks
Roofing
Co.

SHEET
METAL
WORKERS

302-308
W. Lee St.

"Five Points"

PHONE
2-3193

SILLS
IS THE WORD FOR
SHOES
in Greensboro

SILLS
IS THE WORD FOR
SHOES
in Greensboro

SILLS
IS THE WORD FOR
SHOES
in Greensboro

Adjusters—Contd
Southeastern Hail Adjustment Assn
(ins) 125 S Elm R509
Trimble John W Inc (ins) 303 S Elm
R227-28

***Advertising—Direct Mail**

RISER PRINTING CO INC, 212 Commerce pl, Tel 2-2222 (For further information see page 41 Buyers' Guide)

Advertising—Outdoor

Dixie Outdoor Advertising Co 518 Woodlawn av
Piedmont Outdoor Advertising Co 416 Battle Ground av

***Advertising—Signs and Show Cards**

HARRELSON SIGN CO, Cutchin Bldg 202½ W Market, Tel 4806 (For further information see left top lines and page 48 Buyers' Guide)

Advertising Agencies

Heath J Cecil 217 Tate
Heath J Talton 519 Tate
Morton Advertising 100 N Elm R723
Moss Advertising Agency 808 Summit av
Selavision Co The 126½ W Sycamore R302

Agricultural Implement and Machinery Dealers

Greensboro Farm Equipment Co 627 S Elm
NEWELL M G CO INC, 323-325 S Davie, Tel 2-0155 (For further information see page 22 Buyers' Guide)
Underwood Walter D 500 Prescott

***Air Compressors**

CRAVEN E F CO, "The Road Machinery Men," 401-403 Morehead av, Tels 2-1187 and 2-1188 (For further information see page C)

Air Conditioning

AIR CONDITIONING CORP, 306 N Greene, Tel 5350

ATLANTIC COAL CO INC, 730 S Elm, Tel 4195 (For further information see right side lines and page 15 Buyers' Guide)

BENNER & FIELDS, 207 S Davie, Tel 7639 (For further information see right side lines and page 43 Buyers' Guide)

Cooling & Air Conditioning Division of the B F Sturtevant Co 303 S Elm R708
F & G REFRIGERATION SERVICE CO, 306 N Greene, Tel 9585, Nights and Holidays Tels 5711 and 2-1638 (For further information see page 46 Buyers' Guide)

HEATING & REFRIGERATION ENGINEERS INC, 211 W Market, Tel 9544

HUNT BROS, 211 W Gaston, Tel 2-0016 (For further information see left side lines and page 44 Buyers' Guide)

SULLIVAN W H CO INC (York), 313½ S Greene, Tels 6167 and 6168 (For further information see right side lines and page 28 Buyers' Guide)

Air Transportation

Eastern Air Lines Winston Salem rd

Airports

Greensboro High Point Airport Winston Salem rd

***Ambulance Service**

FORBIS & MURRAY FUNERAL HOME INC, 301 Church, Tel Day or Night 8165 (For further information see right top lines and page 23 Buyers' Guide)

HANES FUNERAL HOME INC, 401 W Market, Tel 5158; Branch 453 Arlington, Tel 4521 (For further information see front cover and page 24 Buyers' Guide)

Amusements—Places of

Boar & Castle Golf Driving Range The W Market extd
Central Carolina Fair Grounds 1901 W Lee
Cone Athletic Field Ball Park nr Summit
White Oak Mills Ball Park 21st cor Bernard (WOM)
World War Memorial Stadium Bagley cor Dudley

Animal Hospitals—Small Animals

Dog & Cat Hospital 210 E Gaston

Antiques

Blue Door Antique Shop 115 Church
Bogart Mattie H Mrs 308 N Davie
Friendly Furniture Co Friendly rd extd RD 2
Greensboro Auction & Salvage Co High Point rd
Hawkins Fannie M 308 N Davie
King Herman H 252 Summit av
Neal John W Winston Salem rd nr city limits

Apartment Buildings

A & A Apartments 317 N Edgeworth
Ann Gail Apartments 405 S Mendenhall
Burke Apartments 436½ Battle Ground
Cannon Court The 828 N Elm
Cecil Apartments 603 Simpson
Central Apartments 107 N Spring
Chandler Apartments 407 N Spring
Coble Apartments 301 S Mendenhall
Coe Apartments No 1 406-10 S Mendenhall
Coe Apartments No 2 412-16 S Mendenhall
Colonial The 332½ W Washington
Country Club Apartments 1700 N Elm
Dixie Apartments 336-38 Bellemeade
Dolly Madison The 1013-17 N Elm
Donnell Apartments 330 Gorrell
Edgeworth Apartments 322 S Edgeworth
Fairfax Apartments 201 E Bessemer av
Ferree Apartments No 1 200 S Mendenhall
Ferree Apartments No 2 201 S Mendenhall
Franklin Apartments 713 Summit av
Gilmer The 416-20½ N Elm
Groome The 309 N Spring
Hardin Apartments 1209 Summit av
Hawthorne Apartments 809-11½ Rankin
Haymore Apartments 815 Rankin
Haymore Apartments 232-38 Summit av
Holt Apartments 518 Summit av
Hood Apartments 416 N Cedar
Hutton Apartments 201 N Spring
Irving Park Manor The 1800 N Elm
June Carl Apartments 416 W Washington
Justall Court Apartments 1-8 Justall ct
Kaplan Apartments The 300-06 Church
Lee Apartments 517-23 Simpson
Leftwich Apartments 111 E Hendrix
Long Apartments The 117 Church
Martinique Apartments 206 N Mendenhall
McIver Apartments 309 McIver
Moesser Apartments The 127 E Fisher av
North Cedar Street Apartments 109-13 N Cedar
Oliver Apartments 249 N Edgeworth
Patterson The 1027 (2) Spring Garden
Pickett Apartments 254½ Summit av
Powhatan Apartments The 904-06 W Market
Reade Apartments 116-18½ S Mendenhall

STARR ELECTRIC CO.

Electrical Contracting and Fixtures

205 North Greene Street

Phone 2-2175

Apartment Buildings—Contd

Revolution Apartments 28 Cypress (Revo)
Schiffman Apartments 308 S Spring
Scott The 318 Asheboro
Shaw Apartments 328½ W Washington
Shirley Apartments 203 E Bessemer av
Silver Apartments 907 Silver av
Smith Street Apartments 122 E Smith
Stone Apartments 108 N Mendenhall
Sycamore The 514 W Sycamore
Temko Apartments 302 W Washington
Vance Apartments 1104 Magnolia
Vick The 132 E Fisher av
Victoria Apartments 301 McIver
Walker Avenue Apartments 415-21½ Walker av
Westerwood Apartments 306 N Mendenhall
Winburn Court Apartments 203 Tate

Apiarists

Farlow J Kemp Friendly rd extd RD 2

Architects

Brewer Wells L 125 S Elm R503
Coble Jack P 100 N Elm R613
Goudy Chas W 126½ W Sycamore R313
Hartmann Chas C 101 N Elm R120
Hughes Raleigh J 216 N Market R207
McMINN LEON, 501 Piedmont Bldg 114 N Elm, Tel 2-0491
Sawyer Jos J 112A N Greene
Wildner J Burton 119 N Elm R513
Woodroof Albert C 101 N Elm R833

Armories

North Carolina National Guard Armory
Bagley cor Dudley

Artists

Hodgin M Blanche (portrait) 323 Murray
Rood Henry jr (portrait) 126½ W Sycamore R312
White James Westley (portrait) 226½ W Market R7

Artists—Commercial

Goreleigh Rex (c) 1402 E Washington
Hahn Clyde M 117 S Elm
Hughes Helen M Mrs 2319 Lawndale dr (F)
Stack Wm 1908 Walker av

*Artists' Materials

ROGERS PAINT STORE, 222 W Market
Tel 2-2187 (For further information see page 43 Buyers' Guide)

Asbestos Goods and Materials

Community Home Improvement Co Inc
322 S Davie

Asphalt Dealers and Importers

Southern Asphalt Products Co 2100 W Lee

Associations and Clubs—Commercial

A A A Motor Club 231 N Elm
Advertising-Publicity Bureau 101 N Elm R109
Agricultural Bureau 101 N Elm R109
Afrusa Club King Cotton Hotel
AMERICAN RED CROSS, GREENSBORO CHAPTER, 406 W Gaston, Tel 3-1771
Associated Credit Bureaus of America
303 S Elm R515-19

Aviation Bureau 101 N Elm R109
Boy Scouts of America Greensboro Council 220 Church
Buccaneer Club 126½ W Sycamore R307
Business and Professional Women's Club
King Cotton Hotel
Carolina Motor Club Inc 231 N Elm
Central Carolina Fair Assn office 100 N Elm R408
Civic Bureau 101 N Elm R109
Civitan Club King Cotton Hotel
Commercial Development Bureau 101 N Elm R109
Cone Memorial Young Men's Christian Assn (c) 95 11th (EWO)
Cone Memorial Young Men's Christian Assn Proximity Branch 26 4th (Prox)
Cone Memorial Young Men's Christian Assn White Oak Branch Fairview cor 12th (WOM)

Convention Bureau 101 N Elm R109
Exchange Club O Henry Hotel
Girl Scouts Inc 220 Church
Good Roads Bureau 101 N Elm R109
Greensboro Bar Assn meets King Cotton Hotel office 100 N Elm R419
Greensboro Clearing House Assn 303 S Elm

GREENSBORO COMMUNITY CHEST INC, 220 Church cor Lindsay, Tel 3-1761

Greensboro Council of Social Agencies
314 N Davie

Greensboro Junior Chamber of Commerce 101 N Elm R209

Greensboro Merchants Assn Inc 303 S Elm R515-19

Greensboro Real Estate Board 114 N Elm R602

Greensboro Social Service Exchange 220 Church

Greensboro Woman's Club 223 N Edgeworth

Guilford County Assn for the Blind Inc
224 E Sycamore

Home Mission Committee of the Synod of N C 126½ W Sycamore R214

Hospital Care Assn Inc The 101 N Elm R618

Industrial Bureau 101 N Elm R109

Junior Chamber of Commerce O Henry Hotel

Kiwanis Club King Cotton Hotel

Lions Clubs King Cotton Hotel

Mutual Funeral Assn The 116A W Market R223

Pilot Club King Cotton Hotel

Southern Hotel Corp 100 N Elm R631

Stadium Games Committee 101 N Elm R109

Taxation and Legation Bureau 101 N Elm R109

Tous Unis Club 126½ W Sycamore R314

Traffic Bureau 101 N Elm R109

Travelers Aid Society Sou Ry Pass Sta br 223 E Market

YOUNG MEN'S CHRISTIAN ASSN, 517 W Market, Tel 4148 (For further information see right bottom lines and page 3 Buyers' Guide)

Young Men's Christian Assn Hayes-Taylor Memorial (c) 1059 E Market

Young Women's Christian Assn 314 N Davie

*Attorneys-at-Law

(See also Lawyers)

Broadhurst Edgar D 211-213 Banner Bldg 119 N Elm, Tel 2-1214

Southeastern Building, 8th Floor

INSURANCE — ALL KINDS

Phones 8129 and 8120

Merrimon Ins. Agency Inc.
Established 1902

**H & H
Clothing
Co.**

**CASH OR
CREDIT**

**OPEN A
CHARGE
ACCOUNT**

**Ladies'
and
Gents'
Ready-to-Wear
Clothing**

129-131
S. Davie St.

**PHONE
2-2564**

PLUMBING

NEW AND USED
Plumbing Supplies—Pipe, Etc.
Structural Steel

Phone 3-1784

SOUTHERN CONVERTING CO., INC.

SUPPLIES

405-411 KING

The SUN LIFE

of Canada

411
Jefferson
Building

The Great
International
Life Insurance
Co.

Offers Fine
Positions for
Sales
Representatives

CALL
W. Guy
Laughon
Manager

Phone
8171



C. M.
CECIL
—
Building
Contractor

All Types
of
Construction

PHONE
2-0516

106
STAFFORD
PLACE
ARCADE



Geo. F. Daly, Inc.

Distributors

Dodge and Plymouth Motor Cars
Dodge Trucks



306 EAST MARKET ST.

PHONE 2-1122

Attorneys-at-Law—Contd
BROOKS, McLENDON & HOLDER-
NESS, 901-907 Southeastern Bldg 100
N Elm, Tel 4125

HOYLE & HOYLE, 412-414A Southeast-
ern Bldg 100 N Elm, Tel 2-0159

Auctioneers

Penny Bros (real est) 101½ W Market
3d fl

ROSS W F (Real Estate), 111 Piedmont
Bldg 114 N Elm, Tel 6954 (For further
information see right top lines and
page 46 Buyers' Guide)

Swain Chas F (real est) 114 N Elm R111
Thomas Guy J High Point rd RD 3

*Auditors

PULLEN A M & CO, 806-821 Southeast-
ern Bldg 100 N Elm, Tel 4187 (For fur-
ther information see page 2 Buyers'
Guide)

*Automatic Stokers

COMBUSTIONEER COAL STOKER,
Berry Coal Co Distributors, 116 W
Bragg, Tels 5125, 5126, 5127 and 5128
(For further information see left top
lines and page 16 Buyers' Guide)

Automobile Accessories and Parts— Retail

Advance Stores Co 320 S Elm
Auto Parts & Supply Co Inc 117-19 W
Edwards pl

DIXIE SALES CO, 236 Commerce pl,
Tel 9754 (For further information see
right side lines)

FIRESTONE AUTO SUPPLY & SERV-
ICE STORES, 520 W Market cor
Spring, Tel 2-1151

GATE CITY MOTOR CO INC, 215-217
E Market, Tels 2-3105 and 2-3106 (For
further information see bottom stencil,
right top lines and page 6 Buyers'
Guide)

WESTERN AUTO SUPPLY CO, 308 N
Elm, Tel 7112

Automobile Accessories and Parts— Wholesale and Jobbers

Automobile Supply Co Inc 307 N Elm
DIXIE SALES CO, 236 Commerce pl,
Tel 9754 (For further information see
right side lines)

Gate City Auto Parts Co 324 S Davie
Motor Bearings & Parts Co 309 Belle-
meade

Motor Supply Co Inc 222 Commerce pl
Teague Auto Supplies 210 S Davie
Western Auto Supply Co office and whse
311 W Wendover av

Automobile Body Manufacturers

FORD BODY CO, 1200 Battle Ground
av, Tel 8164 (For further information
see page 3 Buyers' Guide)

Automobile Dealers—Commercial Cars and Trucks

DALY GEO F INC (Dodge and Plym-
outh), 306 E Market, Tel 2-1122 (For
further information see left top lines
and page 8 Buyers' Guide)

GENERAL TRUCK SALES & SERVICE
INC, 303 N Greene, Tel 4632 (For fur-
ther information see right top lines
and page 8 Buyers' Guide)

INTERNATIONAL HARVESTER CO,
1009 S Elm, Tel 2-2158

Automobile Dealers—Passenger Cars

ADAMSON CADILLAC CO INC, 304 E
Market, Tel 6195 (For further infor-
mation see right side lines and page 7
Buyers' Guide)

CLEGG-KING MOTORS, 443-449 W
Market, Tel 5196 (For further infor-
mation see right side lines and page
7 Buyers' Guide)

DALY GEO F INC (Dodge and Plym-
outh), 306 E Market, Tel 2-1122 (For
further information see left top lines
and page 8 Buyers' Guide)

ELY-BLOODWORTH MOTORS INC,
315 N Elm, Tel 2-3188 (For further
information see right side lines and
page 8 Buyers' Guide)

GATE CITY MOTOR CO INC, 215-217
E Market, Tels 2-3105 and 2-3106 (For
further information see bottom stencil,
right top lines and page 6 Buyers'
Guide)

GENERAL TRUCK SALES & SERVICE
INC (DeSoto), 303 N Greene, Tel 4632
(For further information see right top
lines and page 8 Buyers' Guide)

GREENSBORO MOTOR CAR CO
(Buick), 200-202 N Forbis, Tel 2-3148
(For further information see right side
lines and page 8 Buyers' Guide)

LOWMAN MOTOR CO, 300 Bellemeade,
Tel 3-1727; Used Car Lot, Tel 6463
(For further information see right side
lines and page 9 Buyers' Guide)

NORTH STATE CHEVROLET CO, 229
Commerce pl, Tel 7132 (For further
information see left side lines and
page 9 Buyers' Guide)

STEWART MOTOR CO, 314 Bellemeade,
Tel 4572 (For further information see
left side lines)

TRADERS CHEVROLET CO INC, 130-
132-134-136 N Forbis, Tels 2-2146 and
2-2147

WALDRON W R MOTOR CO (Hudson
and Packard), 317 W Market, Tel
2-1131 (For further information see
page 7 Buyers' Guide)

Automobile Dealers—Used Cars

Berry-Webster Co 314 S Davie
CLEGG-KING MOTORS, 443-449 W
Market, Tel 5196 (For further infor-
mation see right side lines and page
7 Buyers' Guide)

Ely-Bloodworth Motors Inc 802 S Elm
Greensboro Motor Car Co 107-09 N For-
bis

Hall Earl Motor Co Inc 441 W Market
Lowman Motor Co 300 Bellemeade
Melgrad Motor Sales Co 250 E Market

Stewart Motor Co 314 Bellemeade
Traders Chevrolet Co Inc 114 N Forbis
Walden Hugh B High Point rd RD 3
Waldron W R Motor Co 317 W Market
Wiggins Auto Co 110 N Davie

*Automobile Electric Repairs

GREENSBORO AUTO ELECTRIC CO
INC, 210 W Gaston, Tel 2-1847

Automobile Garages

KING COTTON AUTO STORAGE CO,
117-121 S Davie, Tel 4229 (For further
information see page 5 Buyers' Guide)

KIRK'S AUTO SERVICE, 233 N Greene,
Tel 7979 (For further information see
page 4 Buyers' Guide)

Uptown Storage Garage 301 N Elm

*Automobile Glass

BINSWANGER & CO INC, Macon bet
Tomlinson and Washington, Tel
2-3107 (For further information see
left top lines and page 26 Buyers'
Guide)

*Automobile Loans

AUTO FINANCE CO, 459 W Market, Tel
2-0193 (For further information see
right side lines and page 4 Buyers'
Guide)

GUILFORD MORTGAGE CORP.

Mortgage Loans — Real Estate — Property Management — Insurance

Residential Loan Agents, New York Life Insurance Co.

214 W. Market St., Investment Building
SIDNEY B. ALLEN, Pres.

Dial 8121

EUGENE G. SHAW, V.-Pres. & Counsel

Automobile Manufacturers

Chrysler Sales Corp 303 S Elm R601
Dodge Bros Corp 303 S Elm R921

*Automobile Paint

GATE CITY PAINT CO, 110 N Greene,
Tel 2-0481 (For further information
see page 42 Buyers' Guide)

Automobile Parking

Bill's Parking Lots 213 W Washington
Burt's & Jake's Parking Lot 215 S
Greene
Green Street Parking Lot 228 S Greene
Johnson Wm H 321 S Greene
Lewis Jack 222 N Greene
Light Oliver C 212 W Gaston
Master Service Station 350 S Greene
Midtown Parking Station 114 E Market
Petty G Edw 319 S Greene

Automobile Renting

CAROLINA TAXI, 221 E Market, Tel
5109 (For further information see left
side lines and page 48 Buyers' Guide)
Disher U-Drive-It Co 207 E Market

Automobile Repairing

Alexander Auto Co 308 S Davie
Armfield Motor Co 316 Armfield pl
Bales & Truitt Inc 113 N Forbis
Beasley Austin V High Point rd RD 3
Bethune J Edw 308 W Sycamore
Comer P Boyce 310 W Sycamore
Farris Motor Co 549 S Mendenhall
FORD BODY CO, 1200 Battle Ground
av, Tel 8164 (For further information
see page 3 Buyers' Guide)

GATE CITY MOTOR CO INC, 215-217
E Market, Tels 2-3105 and 2-3106 (For
further information see bottom stencil,
right top lines and page 6 Buyers'
Guide)

Gerringer Hugh P 718 Dillard
Greensboro Automobile Electric Co Inc
210 W Gaston

Hall Motor Co 101 W McCulloch
Johnson Motor Co 321 E Market
KING COTTON AUTO STORAGE CO,
117-121 S Davie, Tel 4229 (For further
information see page 5 Buyers' Guide)

KIRK'S AUTO SERVICE, 233 N Greene,
Tel 7979 (For further information see
page 4 Buyers' Guide)

Lamb's Auto Service Guilford College
Lemond's Garage High Point rd RD 3

LOWMAN MOTOR CO, 300 Bellemeade,
Tel 3-1727 (For further information
see right side lines and page 9 Buy-
ers' Guide)

Miller Motor Co 233 S Davie
Peoples Booker T (c) 114 N Luther
Pickard J Boyd 117 S Davie
Pomona Garage 3710 Spring Garden
Riley's Motor Service 308 N Forbis
SINEATH MOTOR CO, 301 Battle
Ground av, Tel 2-3456 (For further
information see page 4 Buyers' Guide)

STEWART MOTOR CO, 314 Bellemeade,
Tel 4572 (For further information see
left side lines)

Swaney Garage E Market extd (B)
Tilley Walter C 321 O'Connor
Trogon Motor Co 207 N Greene
Waldron W R Motor Co 317 W Market
West End Garage 520 Walker av
West Lee Street Motor Co 1701 W Lee

*Automobile Service Stations

DIXIE SALES CO, 236 Commerce pl,
Tel 9754 (For further information see
right side lines)

GENERAL TIRE SERVICE INC, 115-117
E Gaston, Tel 8176 (For further infor-
mation see left side lines and page 5
Buyers' Guide)

UPTOWN STORAGE GARAGE, 301 N
Elm, Tels 2-2483 and 3-2311 (For fur-
ther information see right side lines)

***Automobile Springs—Sales and Service
CITY WELDING & SPRING SERVICE
CO**, 211 Hughes, Tel 9661 (For further
information see page 49 Buyers' Guide)

*Automobile Storage

KING COTTON AUTO STORAGE CO,
117-121 S Davie, Tel 4229 (For further
information see page 5 Buyers' Guide)
UPTOWN STORAGE GARAGE, 301 N
Elm, Tels 2-2483 and 3-2311 (For fur-
ther information see right side lines)

*Automobile Supplies

GATE CITY MOTOR CO INC, 215-217
E Market, Tels 2-3105 and 2-3106 (For
further information see bottom stencil,
right top lines and page 6 Buyers'
Guide)

*Automobile Tires—Dealers

DIXIE SALES CO, 236 Commerce pl, Tel
9754 (For further information see right
side lines)

**FIRESTONE AUTO SUPPLY & SERV-
ICE STORES**, 520 W Market cor
Spring, Tel 2-1151

GATE CITY MOTOR CO INC, 215-217
E Market, Tels 2-3105 and 2-3106 (For
further information see bottom stencil,
right top lines and page 6 Buyers'
Guide)

*Automobile Trucks

G M C TRUCKS, General Truck Sales
& Service Inc 302 N Greene, Tel 4632
(For further information see right top
lines and page 3 Buyers' Guide)

Automobile Wreckers

Carolina Used Parts Co Inc 2012 E
Market

*Automobile Wrecking Service

KIRK'S AUTO SERVICE, 233 N Greene,
Tel 7979 (For further information see
page 4 Buyers' Guide)

*Automobiles

BUICK MOTOR CARS, Greensboro Mo-
tor Car Co Dealers, 200-202 N Forbis,
Tel 2-3148 (For further information
see right side lines and page 8 Buyers'
Guide)

CADILLAC AUTOMOBILES, Adamson
Cadillac Co Inc Dealers, 304 E Market,
Tel 6195 (For further information see
right side lines and page 7 Buyers'
Guide)

**CHEVROLET MOTOR CARS &
TRUCKS**, North State Chevrolet Co
Dealers, 229 Commerce pl, Tel 7132
(For further information see left side
lines and page 9 Buyers' Guide)

Atlantic
Coal
Co.
Inc.

Stokol
Automatic
Stoker

G. E.
Oil Furnace

Fuel Oil
Air
Conditioning
Warm Air
Heating

730 S. Elm

PHONE
4195

J. Hal
Lassiter

REALTOR

Sales
Rents
Appraisals

106
STAFFORD
ARCADE

Tel.
2-0516



Greensboro Memorial Co.

Quality Memorials

OFFICE AND DISPLAY: 2 Miles East of City on Burlington H'way
P. O. BOX 2219 PHONE 3-1101

Thomas Gresham Redden, Inc.

Complete Insurance Service

501 Southeastern Bldg.

Phone 7161

**GUILFORD
NATIONAL
BANK**

**WASHINGTON
SQUARE**

**Member
FEDERAL
RESERVE SYSTEM**

**FEDERAL DEPOSIT
INSURANCE CORP.**

Seburn's

Inc.

**Registered
Jewelers**

—
Diamonds

—
Watches

—
Silverware

—
Repairs

—
Gifts

Seburn's

Inc.

**Registered
Jewelers**

Automobiles—Contd

CHRYSLER MOTOR CARS, Gate City Motor Co Inc Distributors, 215-217 E Market, Tels 2-3105 and 2-3106 (For further information see bottom stencil, right top lines and page 6 Buyers' Guide)

DE SOTO MOTOR CARS, General Truck Sales & Service Inc, 303 N Greene, Tel 4632 (For further information see right top lines and page 8 Buyers' Guide)

DODGE BROS MOTOR CARS AND TRUCKS, Geo F Daly Inc Dealers, 306 E Market, Tel 2-1122 (For further information see left top lines and page 8 Buyers' Guide)

FORD AUTOMOBILES, Ely-Bloodworth Motors Inc Dealers, 315 N Elm, Tel 2-3188 (For further information see right side lines and page 8 Buyers' Guide)

HUDSON MOTOR CARS, W R Waldron Motor Co Dealers, 317 W Market, Tel 2-1131 (For further information see page 7 Buyers' Guide)

LA SALLE AUTOMOBILES, Adamson Cadillac Co Inc Dealers, 304 E Market, Tel 6195 (For further information see right side lines and page 7 Buyers' Guide)

LINCOLN ZEPHYR AUTOMOBILES, Ely-Bloodworth Motors Inc Dealers, 315 N Elm, Tel 2-3188 (For further information see right side lines and page 8 Buyers' Guide)

MERCURY AUTOMOBILES, Ely-Bloodworth Inc Dealers, 315 N Elm, Tel 2-3188 (For further information see right side lines and page 8 Buyers' Guide)

NASH MOTOR CARS, Stewart Motor Co Dealers, 314 Bellemeade, Tel 4572 (For further information see left side lines)

OLDSMOBILE MOTOR CARS, Adamson Cadillac Co Inc Dealers, 304 E Market, Tel 6195 (For further information see right side lines and page 7 Buyers' Guide)

PACKARD MOTOR CARS, W R Waldron Motor Co Dealers, 317 W Market, Tel 2-1131 (For further information see page 7 Buyers' Guide)

PLYMOUTH AUTOMOBILES, Geo F Daly Inc Dealers, 306 E Market, Tel 2-1122 (For further information see left top lines and page 8 Buyers' Guide)

PLYMOUTH AUTOMOBILES, Gate City Motor Co Inc Distributors, 215-217 E Market, Tels 2-3105 and 2-3106 (For further information see bottom stencil, right top lines and page 6 Buyers' Guide)

PLYMOUTH AUTOMOBILES, General Truck Sales & Service Inc, 303 N Greene, Tel 4632 (For further information see right top lines and page 8 Buyers' Guide)

PONTIAC MOTOR CARS, Clegg-King Motors Dealers, 443-449 W Market, Tel 5196 (For further information see right side lines and page 7 Buyers' Guide)

STUDEBAKER MOTOR CARS, Lowman Motor Co Distributors, 300 Bellemeade, Tel 3-1727; Used Car Lot, Tel 6463 (For further information see right side lines and page 9 Buyers' Guide)

*Automobiles for Hire

YELLOW TAXI CO INC, 259 E Washington, Tel 5161 (For further information see page 48 Buyers' Guide)

Awnings and Tents—Manufacturers and Dealers

Dize Awning & Tent Co 403 Ashe

Bag Manufacturers—Canvas, Burlap and Cotton

Greensboro Bag Co 1213 Spring Garden

Bakers—Retail

Bell Bakeries Inc 333 E Market
Clegg's Bakery 642 S Spring
College Pastry Shop 330 Tate
Lewis Marian Bake Shop 382 N Elm
Metts' Bakery 214 N Elm and 1827 Spring Garden
Parisian Pastry Shoppe 114 W Market
PATTERSON BROS INC, 219 S Elm, Tel 2-3176 (For further information see page 20 Buyers' Guide)
Peck's Bakery 330 W Washington
Spears Alf L 834 W Lee

Bakers—Wholesale

Ambrosia Cake Bakery Inc 1319 W Lee
Carolina Baking Co 719 W Lee
Griffin's Pie Co 1893-97 W Lee
Jones Brothers Bakery Inc 104 E Lee
Loose-Wiles Biscuit Co 215 E Washington
National Biscuit Co 942 S Elm
Piedmont Pie Co 529 S Elm

*Banks—Industrial

HOME INDUSTRIAL BANK, Banner Bldg 119 N Elm, Tels 2-1164 and 2-1165 (For further information see back cover and page 10 Buyers' Guide)

Banks and Trust Companies

GUILFORD NATIONAL BANK, Ground Floor Guilford Bldg 301-303 S Elm, Tel 5101 (For further information see left side lines and page 9 Buyers' Guide)
SECURITY NATIONAL BANK, Jefferson Standard Bldg 101 N Elm, Tel 6171 (For further information see left top lines and page 10 Buyers' Guide)

Barbers

Acme Barber Shop (c) 1109 Ashe
Art Barber Shop 517 S Elm
Beach's Barber Shop 107 E Lee
Bessemer Barber Shop 3805 E Market (B)
Bishop Block Barber Shop 107 Bishop
Broadway Barber Shop 106 Asheboro
Brown Haywood M 2004 Church (MHTs)
Burgess Barber Shop 126 W Sycamore
Causby Thos L Guilford College
Central Barber Shop 118 E Washington
Clinic Barber Shop 206 W Sycamore
College Barber Shop 333 Tate
Copeland John O (c) 629 S Ashe
Crump's National Barber Shop (c) 232 S Davie
Davie Street Barber Shop 123 S Davie
Davis Barber Shop 1004 W Lee
Davis Barber Shop (c) 602 E Market
Dixie Barber Shop (c) 107 N Greene
Dixie Building Barber Shop 101 E Sycamore
East End Barber Shop 106 N Clinton
Economy Barber Shop 203 E Market
Five Points Barber Shop (c) 223 Lewis
Gate City Barber Shop 107 W Market
Glenwood Barber Shop 1335 Grove
Guilford Barber Shop 122 E Sycamore
Hobbs John W 911 Church
Home Barber Shop 1214 Asheboro
Jefferson Barber Shop 102 W Market
Jeffries' Barber Shop (c) 507 E Market
Johnson W Isaac (c) 607 E Market
King Cotton Hotel Barber Shop bsmt
King Cotton Hotel
Kirkman Jos P 105 W Gaston
Koonce Barber Shop 1404 Glenwood av
Koontz Grady L 506 S Elm
Kozy Art Barber Shop 346 S Elm
Legion Barber Shop 436 Battle Ground
Lindsay Leroy (c) 971 E Washington
Lindsay Street Barber Shop (c) 615 Lindsay

Paint. PITTSBURGH. Glass

PLATE GLASS COMPANY

Wallhide—Florhide
Waterspar—Sunproof

"Pittsburgh Paints—Smooth as Glass"
333 S. Elm St. Phone 5653

For Every
Purpose

Barbers—Contd

Little Barber Shop The 129 S Davie
Mac's Barber Shop 209 S Greene
Martin Kelley L (c) 608½ Garrell
McAdoo Heights Barber Shop 406 State (MHts)
McCauley Brodie D (c) 822 Ashe
Montgomery's Asheboro Street Barber & Beauty Shop 418 Asheboro
National Barber Shop 309 S Elm
O Henry Hotel Barber Shop 101 Bellemeade
Poinsett Barber Shop The 106 E Washington
Pomona Mills Barber Shop Baren nr Latham (Pom)
Powell Barber Shop 315 W Lee
Proximity Barber Shop 26 4th (Prox)
Proximity Print Works Barber Shop 1 8th (Prox P Works)
Raynor J Melvin 931 Fair Grounds av
Reddick Emanuel M (c) 820 E Market
Revolution Barber Shop 9th nr Vine (Revo)
Reynolds Lonnie E (c) 103 N Dudley
Rudd Pharley A (c) 705 E Market
Simpson Cornelius W 1841 Spring Garden
Sleight Geo E 302½ S Elm
Smith Bernice E 308 State (MHts)
Standard Barber Shop (c) 900 E Market
Summit Avenue Barber & Beauty Shop 221 Summit av
Tuttle Paul H 1210 Spring Garden
Watkins David H (c) 3908 E Market
White Oak Barber Shop No 1 Fairview nr 14th (WOM)
White Oak Barber Shop No 2 91 Summit av (WOM)

Barbers' Supplies

Greensboro Barber & Beauty Supply Co 116 N Greene
Piedmont Barber & Beauty Supply Co 111 S Davie

Bathing Beaches and Pools

Oakhurst Swimming Pool High Point rd RD 3

Baths

Gardner Edwin L 109½ E Washington

*Baths—Electric

BUSINESS MEN'S HEALTH CLUB, 517 W Market, Tel 4148 (For further information see right bottom lines and page 3 Buyers' Guide)

Battery Dealers and Service

CAROLINA VULCANIZING CO, 313-315 W Market, Tels 2-3197 and 2-3198

DIXIE SALES CO, 236 Commerce pl, Tel 9754 (For further information see right side lines)

FIRESTONE AUTO SUPPLY & SERVICE STORE, 520 W Market cor Spring, Tel 2-1151

FIVE POINTS SERVICE STATION, 701 S Elm, Tel 2-2910 (For further information see page 4 Buyers' Guide)

GENERAL TIRE SERVICE INC, 115-117 E Gaston, Tel 8176 (For further information see left side lines and page 5 Buyers' Guide)

MASTER SERVICE STATION, 401 S Greene at Edwards pl, Tel 4167 (For further information see left side lines and page 5 Buyers' Guide)

Philadelphia Battery Service Co 211 W Gaston
Pickett Battery & Auto Co 125 Church
UPTOWN STORAGE GARAGE, 301 N Elm, Tels 2-2483 and 3-2311 (For further information see right side lines)

*Beauty Preparations

DONNA LO CAROLINA CO, 619 Jefferson Standard Bldg 101 N Elm, Tel 3-1328

Beauty Shop Equipment and Supplies
Greensboro Barber and Beauty Supply Co 116 N Greene

Jackson Beauty Supply Co 205 S Davie
Modern Beauty Supply 219 S Sycamore
Piedmont Barber & Beauty Supply Co 111 S Davie

Beauty Shops

Ace Beauty Shoppe 125 S Elm R102
Adelaide Beauty Shop 106 E Washington

Antoinette The 115 S Davie
Artistic Beauty Salon 114 N Elm R110
Audreele Beauty Salon 209½ W Market
Beauty Nook The 315½ S Elm R7-8
Beaver's Beauty Shop 226 S Greene
Benbow Arcade Beauty Salon 207 S Elm
Byrd-Sharp Beauty Shoppe 119 N Elm R301

College Shop & Beauty Salon 405 Tate
Daphne's Beauty Shoppe 109 Bishop
Dixon's Beauty Shoppe 139 Paisley
Elam Beauty Shop 2118 Walker av
Elite Beauty Shop 108½ W Market
Eula Mae Beauty Shop 117 N Elm
Gilmore's Beauty Shop 312 S Greene
Glenwood Beauty Shop 1337 Grove
Hazel's Beauty Salon 507 S Elm
Hollywood Beauty Shop 522 S Elm
Hood's Beauty Salon (c) 808 E Market
King's Beauty Shop 229½ S Elm
Lady Fair Shop Inc 101 N Elm R112
Lee Beauty Shoppe 114 N Elm R218
Lelia's Beauty Shoppe (c) 803½ E Market R6

Lois Beauty Shoppe 410 State (MHts)
Louise's Beauty Shoppe (c) 822 E Market

Lucille Beauty Shoppe 207 W Sycamore
Lu Cree Beauty Salon 220½ W Market R1-2

Lytle Gladys (c) 1308 Ashe
Maco Beauty Shoppe (c) 902 E Market
Marie's Beauty Salon 109 W Gaston
M Daisz Beauty Shop (c) 1600 E Market

Mirror Beauty Shop 308 S Elm
Modern Charm Beauty Shop 331 Tate
Montgomery's Asheboro Street Barber & Beauty Shop 418 Asheboro

O Henry Beauty Salon 121 S Elm
Orchid Beauty Salon (c) 1103 E Market
Parah's Beauty Shop (c) 911 Lincoln
Permanent Wave Shop The 303 S Elm R607

Personality Beauty Nook The (c) 108 N Clinton

Proximity Beauty Shop 26 4th Prox
Ruth Beauty Shop 231½ S Elm
Sallye Harmer Beauty Salon 126½ W Sycamore R208

Sartin's Beauty Shop Guilford College
Silver Avenue Beauty Shop 915 Silver
Summit Avenue Barber & Beauty Shop 221 Summit av

Sunset Hills Beauty Shop 1606 Madison



ADAMSON CADILLAC CO.

Inc.

CADILLAC LA SALLE OLDSMOBILE

SALES
and
SERVICE

304

E. Market

PHONE
6195



M O N T A L D O ' S

- COATS
- SUITS
- DRESSES
- MILLINERY
- ACCESSORIES

Jefferson Bldg.
103-105
N. Elm St.

TEL.
2-1197

Good Gas

260 E. MARKET

ACME SERVICE

Washing—AMOCO GAS—Lubrication

"Ask Those We Serve"

DIAL 9284

"24-HOUR SERVICE"

for Economical Transportation



NORTH STATE CHEVROLET CO.

Sales
and
Service

229
Commerce
Place

PHONE
7132

for Economical Transportation



T. M. STARR

General
Building
Contractor

202½ W.
Market St.

Tel.
9759



BERRY COAL CO.

"Always Dependable"

Phone 5127

Beauty Shops—Contd
Thacker's Beauty Shoppe 119 N Elm R501

Una's Beauty Shop 836 W Lee
Vanity Fair Beauty Salon (c) 811 E Market R4

Vogue Beauty Salon 100 N Elm R426
Wanda Cone Beauty Shoppe 9th nr Vine (Revo)

West Lee Beauty Shop 358 W Lee
White Oak Beauty Shoppe Fairview nr 14th (WOM)

Williams Evelyn T Mrs 101 E Washington R8

Womble Beauty Shop 311 S Greene
Wright's Beauty Shop 125 S Elm R108

Bed Manufacturers

Southern Spring Bed Co 207 Walker av

Beer—Retail

Bob's Place 310 State (MHts)

Pompey Jas (c) 825 Ashe

Stanley's Place 934 Fair Grounds av
State Street Smoke Shop 507 State (M Hts)

Wooten Leslie W (c) 419A Lindsay

Beer Distributors

Barringer R H Distributing Co 1312

Westover ter

Carolina Distributing Co 515 King

Belt Manufacturers—Wearing Apparel

Hamlin Emblem Belt Co 819 W Lee

Belting Manufacturers

McLeod Leather & Belting Co 300 N Forbis

Bicycle Dealers and Repairers

McMasters Bicycle Key & Repair Shop
111 E Gaston

*Bicycle Repairing

McIVER LOCK CO, 238 S Davie, Day
Tel 2-0027, Night Tel 2-1514

Billiard and Pocket Billiard Rooms

Blue Bird Billiard Parlor 345 S Elm
Brown Arth M Spring Garden cor Howard

Brown Derby Billiard Parlor 104 N Davie

Brown & Rhodes (c) 1121 Ashe

Couch & Shaffer 110 E Sycamore

Falkner Waldo C (c) 717 E Market

Gate City Smoke Shop 110-12 S Davie

Globe Billiard Parlor 109 E Sycamore

Hobbs W Stedman 1713 Battle Ground

Hotel Clegg Pool Room 362 S Elm

Jefferson Square Billiard Parlor 113 E Market

Kassem Saml 119 Walker av

McAdoo Heights Billiard Parlor 2111 Church (MHts)

Pearce Chas C Church St Ext

Piedmont Billiard Parlor 200 S Davie

Reeves Jas H (c) 816 E Market

Rex Smoke Shop 603 E Market

State Street Smoke Shop 507 State (M Hts)

Washington Billiard Parlor 120 E Washington

Weaver Wm B 109 Huffine Mill rd

Blacksmiths

Clapp J A & Son 205 Hughes

McPherson John V (c) 615 S Elm

Michael Robt L 214 E Lee

Blank Book Manufacturers

STONE JOS J & CO, 225 S Davie, Tel
2-0123 (For further information see
right side lines and page 42 Buyers'
Guide)

Bleachers and Finishers—Fabrics

Armco Finishing Corp Randolph av extd

Blowers and Exhaust Fans—Manufacturers

Carolina Blower Co 432 Morehead av
Sturtevant B F Co 303 S Elm R708

Blue and Black Prints

Greensboro Blue Printers 112A N Greene

Boarding Houses

Alberty Emma Mrs 8 Maple (Prox)

Barber Lucy M Mrs 111 S Forbis

Brewer Sarah J Mrs 328 N Forbis

Burke Cora E Mrs 1 Hubbard (Revo)

Burke Walter S 69 Fairview (Prox P Wks)

Campbell Kate C Mrs 307 Walker av

Edwards Sarah F Mrs 301 N Davie

Fleming Josephine M Mrs 23 S Eugene

Fulton Kate R Mrs 442 W Market

Hodgin Callie V Mrs 2308 Spring Garden

Jones Julius E 10 Watkins (Pom)

Joyce Jettie M Mrs 3 Hubbard (Revo)

Lackey Lena Mrs 2 Maple (Prox)

Morgan Nina B Mrs 419 S Edgeworth

Payne Emily J Mrs 429 W Sycamore

Pharis Geo W 19 Latham (Pom)

Pope Ethel 215 W Sycamore

Pope Mary M Mrs 218 Ashe

Richardson John W 2500 Spring Garden

Rutan Fannie L Mrs 727 S Elm

Stone Maude Mrs 4 Maple (Prox)

Whitley Sallie D Mrs 10 Maple (Prox)

Winfree Mattie L Mrs 212 Summit av

Boiler Manufacturers

Kewanee Boiler Corp 101 N Elm R704

*Boiler Repairing

RIERSON BROS, 236 S Davie, Tel 2-0692
(For further information see left side
lines and page 49 Buyers' Guide)

*Bonds—Surety

FRY FIELDING L & CO INC, 108 Jefferson Standard Bldg 101 N Elm, Tel 8147 (For further information see top stencil and page 29 Buyers' Guide)

MITCHELL INSURANCE AGENCY INC, 926 Jefferson Standard Bldg 101 N Elm, Tel 7186 (For further information see left top lines and page 36 Buyers' Guide)

REDDEN THOMAS GRESHAM INC, 501 Southeastern Bldg 100 N Elm, Tel 7161 (For further information see front cover and left top lines)

Bookbinders

Ruzicka Jos 220 E Gaston

STONE JOS J & CO, 225 S Davie, Tel 2-0123 (For further information see right side lines and page 42 Buyers' Guide)

Booking Agents

Henry-Stubbins Orchestra Service 202½ W Market

Triangle Producing Co 116A W Market R220

Bookkeeping Service

Wagner Clarence B 126½ W Sycamore R310

Booksellers

Book Shop The 123 S Greene

WILLS BOOK & STATIONERY CO, 107 S Greene, Tel 2-0175

Bottlers—Carbonated Beverages

Canada Dry Bottling Co W Market extd
Cheerwine Beverage Corp 911 Fair Grounds av

Dr Pepper Bottling Co Inc 1409 W Lee

COLUMBIA LAUNDRY CO.

LAUNDERERS—FRENCH DRY CLEANERS

"We Do It Better"

Phone 8193

Bottlers—Carbonated Beverages—Contd
GREENSBORO COCA-COLA BOTTLING CO, 2411 High Point rd, Tels 8135 and 8136 (For further information see right top lines and page 11 Buyers' Guide)

Greensboro Nehi Bottling Co 823 Battle Ground av

Greensboro Orange Crush Bottling Co 1315 Westover ter

Greensboro Pepsi Cola Bottling Co 106 Pearson

Greensboro Three-Centa Bottling Co 804 W Lee

Piedmont Bottling Co 631 S Elm
 Seven Up Bottling Co whse 2205 Walker

*Bottlers—Coca-Cola

GREENSBORO COCA-COLA BOTTLING CO, 2411 High Point rd, Tels 8135 and 8136 (For further information see right top lines and page 11 Buyers' Guide)

Bowling Alley Supplies

Saunier-Wilhelm Co 234 E Gaston

Bowling Alleys

Downtown Bowling Center 111 E Washington

Greensboro Bowling Alley Co 341-55 N Elm

Box Manufacturers—Wooden

Fisher J Henry Sons 822 W Lee

*Boys' Clothing—Retail

MEYER'S DEPARTMENT STORE THE, 200-204 S Elm, Tel 6101 (For further information see left top lines)

*Brazers and Welders

RIERSON BROS, 236 S Davie, Tel 2-0692 (For further information see left side lines and page 49 Buyers' Guide)

Brewers' Agents

Atlantic Co 204 W Lee

Wright H G Distributing Co Inc 318 N Lyndon

*Brick Dealers

BORDEN BRICK & TILE CO INC, Westover ter nr Battle Ground av, Tel 8123 (For further information see left top lines and page 11 Buyers' Guide)

CITIZENS COAL CO, rear 410 S Elm, Tel 2-1127 (For further information see backbone and page 15 Buyers' Guide)

WEST BROS CO, 417-425 E Washington, Tel 2-3151 (For further information see left side lines and page 11 Buyers' Guide)

Brick Manufacturers

POMONA TERRA-COTTA CO, Winston-Salem rd, Pomona, N C, Tel 7144

Brokers—Cotton

Anderson Clayton & Co 109½ W Gaston 3d fl

Clark R Heard Cotton Co 357½ N Elm
 Coble Gurley O 202½ W Market

Cooke P H & Co 202½ W Market
 Gilbert & Thompson 114 W Sycamore

Inman Bros 109½ W Gaston 3d fl
 Manget Bros 234½ S Greene

MATHEWES, CREWS & LUCAS INC, 109½ W Gaston, Tels 2-3191 and 2-3192

McFadden Geo H & Brothers Agency
 116 W Sycamore
 Stansel John M 125 S Elm R518

Brokers—Food Products

Ellison Brokerage Co (canned gds) 233 E Washington

Garrett E B Co (genl) 213 E Washington

Pierce C E Company 303 S Elm R325

Pilot Brokerage Co (genl) 329 S Davie
 Smith-Holland Brokerage Co Inc 311¼ W Wendover av

*Brokers—Loan

LOVE & CO, 10-11 Ham Bldg, 112A N Greene, Tel 2-3159

Brokers—Merchandise

Blackwell H H Co (food) 306 Hughes
 Schenk Provision Co (canned gds) 409 Morehead av

Brokers—Stocks and Bonds

Bache J S & Co 101½ W Market 2d fl
 Equitable Securities Corp 101 N Elm R928

MERRILL LYNCH, E A PIERCE & CASSATT, 107 W Gaston, Tel 8141

Brush Manufacturers

Fuller Brush Co 100 N Elm R500

*Brushes—Wholesale and Retail

ROGERS PAINT STORE, 222 W Market, Tel 2-2187 (For further information see page 43 Buyers' Guide)

*Builders of Homes

GALLIMORE LLOYD B, 508 Jackson, Tel 2-2028 (For further information see left side lines and page 19 Buyers' Guide)

KANE GEORGE W, 603 Jefferson Standard Bldg 101 N Elm, Tel 4239 (For further information see front cover and page 18 Buyers' Guide)

*Builders' Hardware

DOCKERY LUMBER CO, 390 E Market (Bessemer), Tels 5167 and 5168 (For further information see right side lines)

ODELL HARDWARE CO, 327-329 S Elm Tel 4171 (For further information see front cover, right top lines and page 27 Buyers' Guide)

*Builders' Hardware—Retail

MENDENHALL'S INC, 533 Ashe, Tel 2-0417 (For further information see right top lines and page 41 Buyers' Guide)

PHIPPS HARDWARE CO INC, 211 N Elm, Tel 2-0179 (For further information see left top lines and page 28 Buyers' Guide)

*Builders' Supplies

BORDEN BRICK & TILE CO INC, Westover ter nr Battle Ground av, Tel 8123 (For further information see left top lines and page 11 Buyers' Guide)

UPTOWN

Storage

GARAGE

Tires
 Batteries
 Gas and Oil
 Washing
 Polishing
 Greasing

301
 N. ELM
 ST.

Dial Tel.
 2-2483

MOJUD *Clari-phane* SILK STOCKINGS

MOCK JUDSON VOHRINGER CO.

GREENSBORO, N. C.

NEW YORK CITY



MITCHELL INSURANCE AGENCY, Inc.

INSURANCE—BONDING

926 Jefferson Standard Building

Phone 7186

***Building Construction—Contractors**
BONITZ JOHN H., 330 Bellemeade, Tels 8174 and 8175 (For further information see left side lines and page 18 Buyers' Guide)

COBLE H L., 1705 Battle Ground av, Tel 4997 (For further information see back cover and page 17 Buyers' Guide)

KANE GEORGE W., 603 Jefferson Standard Bldg 101 N Elm, Tel 4239 (For further information see front cover and page 18 Buyers' Guide)

***Building Contractors**
CECIL C MARVIN, 106 Stafford Place Arcade 111-113 Stafford pl, Tel 2-0516 (For further information see left side lines and page 18 Buyers' Guide)

DELK R G., 220½ W Market R3, Tel 3-2308 (For further information see left side lines and page 19 Buyers' Guide)

GALLIMORE LLOYD B., 508 Jackson, Tel 2-2028 (For further information see left side lines and page 19 Buyers' Guide)

STARR THOMAS M., 202½ W Market, Tel 9759 (For further information see left side lines and page 19 Buyers' Guide)

Building Materials and Supplies
BINSWANGER & CO INC (Owens Illinois Insulux Glass Block), Macon bet Tomlinson and Washington, Tel 2-3107 (For further information see left top lines and page 26 Buyers' Guide)

BROOKS LUMBER CO., 302-308 W Lee "Five Points," Tel 2-3193 (For further information see left side lines and page 40 Buyers' Guide)

Guaranteed Waterproofing Co 1317 Westover ter

Larue Danl L High Point rd RD 3
McCLAMROCH - SMITH BUILDERS SUPPLY CO INC, 535 Walker av, Tel 2-2768

MENDENHALL'S INC., 533 Ashe, Tel 2-0417 (For further information see right top lines and page 41 Buyers' Guide)

New Home Building & Supply Corp 411 Prescott

ODELL HARDWARE CO., 327-329 S Elm, Tel 4171 (For further information see front cover, right top lines and page 27 Buyers' Guide)

OETTINGER LUMBER CO., rear 1020 S Elm, Tel 2-3121 (For further information see page Z)

PHILLIPS-BOLLING LUMBER CO., 815 Lilly av, Tel 4129 (For further information see page 41 Buyers' Guide)

Steed Turned Column Works 620 Ross av
WEST BROS CO., 417-419 E Washington, Tel 2-3151 (For further information see left side lines and page 11 Buyers' Guide)

***Building and Loan Associations**
 (See also Savings and Loan Associations)
GATE CITY BUILDING & LOAN ASSN., Gate City Bldg & Loan Bldg 108 S Greene, Tel 7465 (For further information see right side lines and page 13 Buyers' Guide)

HOME BUILDING & LOAN ASSOCIATION. 113 N Greene, Tels 2-1129 and 2-1120 (For further information see back cover, left top lines and page 12 Buyers' Guide)

Buildings—Office and Public
Agricultural Building 403 W Sycamore
Banner Building 119 N Elm
Benbow Arcade Building 207 S Elm
Carlton Building 232½ W Market
Carnegie Building Library pl sw cor W Gaston

Cutchin Building 202½ W Market
Dixie Building 125-27 S Elm
Federal Building W Market cor Eugene
First Realty & Loan Building 101 Stafford pl

Gate Building 201½ N Greene
Gate City Building & Loan Building 108½ S Greene

Greensboro City Hall 206 N Greene
Grisson Building 308½ S Elm
Guilford Building 301-03 S Elm office R301

Guilford County Court House 221 W Market

Ham Building 112A N Greene
Huffine Building 201½ S Elm
Huntley-Stockton-Hill Building 207 N Elm

Imperial Theatre Building 117 S Elm
Investment Building 216 W Market
Jefferson Standard Building 101 N Elm office R224

King Building 315½ S Elm
King Building 209½ W Market
Masonic Temple 424 W Market
New McAdoo Building 226½ W Market

Piedmont Building 114 N Elm
Piedmont Memorial Hospital Building 122 S Greene

Rucker Building 231½ S Elm
Southeastern Building 100 N Elm office R303

Southern Real Estate Building 104½ N Elm

Stafford Place Arcade 111-13 Stafford pl
Stewart Building (c) 803½ E Market
Taylor Building 101½ W Market

Vanstory Office Building 229½ S Elm
Watson Building 126½ W Sycamore
White Building 111 N Greene

Wilkins Building (c) 811 E Market

*Burial Grounds

GUILFORD MEMORIAL PARK. Located Half Way Between Greensboro and High Point, Route No 70 and No 29, Tels Greensboro County 8813, High Point 5347, Night Calls 5747, PO Box 563, High Point, N C (For further information see right bottom lines and page 43 Buyers' Guide)

*Bus Lines—Motor

DUKE POWER CO., 120 N Elm, Tel 2-2131 (For further information see back cover and page 44 Buyers' Guide)

Bus Stations

Union Bus Station 224 E Market

Bus and Coach Lines—Motor

Atlantic Greyhound Lines 224 E Market
Carolina Coach Co 224 E Market
Gate City Bus Co Friendly rd extd RD 2
Greensboro-Fayetteville Bus Line 224 E Market

Butter, Cheese and Eggs—Retail

Clover Brand Dairies Inc 400 Summit av
ROCK CREEK DAIRY, 386 N Elm, Tel 4507 (For further information see left side lines)

*Buttermilk

ROCK CREEK DAIRY, 386 N Elm, Tel 4507 (For further information see left side lines)

Cabinet Makers

Clayton Edw R 821 W Lee
Johnston Henry W 831 Bellevue
Mouzon Wm B 115 Church
Welker Boyd E 430 Morehead av
York W Rufus 845 Worth

Phone
2-3163

Younts-DeBoe Co.
 WHERE QUALITY IS HIGHER THAN PRICE
 GREENSBORO, N. C.

MEN'S CLOTHING, FURNISHINGS, SHOES, HATS

106
N. Elm St.

**SAMPLE
SHOES
AT
1/2
PRICE**

**BOSTON
SAMPLE
SHOE
STORE**

**ALL
SIZES
AND
WIDTHS
STANDARD
BRANDS**

**340
S. ELM ST.**

GATE CITY MOTOR CO. Inc.

CHRYSLER AND PLYMOUTH AUTOMOBILES

Accessories and Supplies, Cylinder and Crank Shaft Grinding, Radiator Repairs
215-217 East Market United States Tire Depot Phones 2-3105 and 2-3106

*Cable and Wire Rope

GRAVEN E F CO, "The Road Machinery Men," 401-403 Morehead av, Tels 2-1187 and 2-1188 (For further information see page C)

*Cabs

BLUE BIRD TAXI, 223 Ashe, Tel 5112 (For further information see page 48 Buyers' Guide)

CAROLINA TAXI, 221 E Market, Tel 5109 (For further information see left side lines and page 48 Buyers' Guide)

YELLOW TAXI CO INC, 259 E Washington, Tel 5161 (For further information see page 48 Buyers' Guide)

*Calculating Machines

ALLEN CALCULATING MACHINES, Office Supply Co Dealers, 218 W Market, Tel 5353 (For further information see back cover and page 3 Buyers' Guide)

Carpet Cleaners and Layers

Bowman C Henry 625 Martin Scientific Rug Cleaners The 409 Guilford av

Carpets, Rugs and Floor Coverings—Retail

JONES-LEWIS FURNITURE CO INC THE, 121 N Elm, Tel 4107 (For further information see page 25 Buyers' Guide)

MEYER'S DEPARTMENT STORE THE, 200-204 S Elm, Tel 6101 (For further information see left top lines)

MILLER FURNITURE CO INC, 314 S Elm, Tel 2-3264 (For further information see left top lines and page 25 Buyers' Guide)

*Cash Registers

ALLEN CASH REGISTERS, Office Supply Co Dealers, 218 W Market, Tel 5353 (For further information see back cover and page 3 Buyers' Guide)

Cash Registers—Dealers

NATIONAL CASH REGISTER CO THE, 116 E Market, Tel 3933

Casket Manufacturers—Burial

Guilford Casket Co (c) 906 E Market

*Cedar Products

BROWN GEORGE C & CO OF N C INC (Cedar), 1730 W Lee, Tels 4118 and 4119

Cemeteries

Buffalo Cemetery 16th at Cypress (W OM)

First Presbyterian Church Cemetery rear 220 Church

Green Mill Cemetery 702 Battle Ground

GUILFORD MEMORIAL PARK, Located Half Way Between Greensboro and High Point, Route No 70 and No 29, Tels Greensboro County 8813, High Point 5347, Night Calls 5747, PO Box 563, High Point, N C (For further information see right bottom lines and page 13 Buyers' Guide)

Hebrew Cemetery High Point rd at city limit

Maplewood Cemetery (c) 301 Bingham New Garden Cemetery Guilford College

Chair Manufacturers

Royal Chair Co Inc 215 Lewis

Charcoal

HUNT COAL CO, 200 Dean, Tel 2-3161 (For further information see right side lines and page 16 Buyers' Guide)

Cheese Manufacturers

Kraft Cheese Co 1130-32 W Lee

Chemicals—Manufacturers

Graham Chemical Co 1407 Battle Ground av
Mathieson Alkali Works Inc The 400 Macon

Morton Chemical Co 2110 High Point rd
Southern Chemical Co High Point rd RD 3

Chemicals—Wholesale

Worth Distributors 503 S Spring

Chemists—Manufacturing

Thompson Co The 219 Lewis
VICK CHEMICAL CO, 737 Milton, Tels 2-3116, 2-3117 and 2-3118

China, Crockery, Glassware and Earthenware—Retail

SCHIFFMAN JEWELRY CO, 225 S Elm, Tel 5146 (For further information see right side lines and page 37 Buyers' Guide)

Chiropodists

McRae Oscar B 101 N Elm R320
Schafer Henry E 101 N Elm R420

Chiropactors

Credeman Conrad H 1101 W Wendover
Hodgin E Clay 116 W Sycamore
Patterson Irene 618 S Mendenhall
Rankin Kath I 734 Pearson
Reed Homer R 114 N Elm R410

Christian Science Practitioners

PORTER OSCAR R, 630 Southeastern Bldg 100 N Elm, Tels Office 2-0719, Res 2-2801

Churches

ADVENTIST

(See Seventh Day Adventist)

BAPTIST

Asheboro Street 708 Asheboro
Bailey Memorial 2611 W Court
Bessemer 505 Delancey (B)
Cedar Grove (c) Battle Ground rd
East White Oak (c) 122 Water (EWO)
Eller Memorial 4th cor Vine (Prox)
First 400 W Market
Florida Street 1323 Florida
Forest Avenue S Aycock se cor Walker
Forest Avenue 616 Forest
Gethsemane (c) 110 Ireland
Greensboro Primitive 301 Tate
Latham Park 1219 Northwood
Magnolia Street 1203 Magnolia
Mt Zion (c) 808 Wilmington
New Cedar Grove (c) 1224 Retreat
New Light (c) 1901 McConnell
New Zion (c) 1127 S Cedar
Pomona 15 Boren (Pom)
Pomona Campbellite Masonic dr nr Latham (Pom)
Primitive (c) 610 Best
Providence (c) 811 Baptist

W. H. Sullivan Co. Inc.

HEATING

YORK Air Conditioning

Sprinkler Contractors

ENGINEERS

WINKLER Stoker

ESSO Oil Burner

313 1/2 S. Greene St.

Tels.

6167 6168

D O C K E R Y

LUMBER CO.

Dial

5167

GUILFORD MEMORIAL PARK

BEAUTIFUL AND COMPLETE INTERMENT SERVICE

Perpetual Care

Highway No. 70 and 29, Half Way between High Point and Greensboro

HOME BUILDING AND LOAN ASSOCIATION

ASSETS OVER \$3,500,000.00

"SAVE TO BUILD, BUILD TO SAVE"

JOS. J. STONE, Pres.

113 N. GREENE ST.

DAVID J. WHITE, Sec.-Treas.

MASSACHUSETTS MUTUAL LIFE INSURANCE COMPANY

2nd Floor Jefferson Bldg. ALVIN T. HALEY, General Agent Telephone 5107

Churches—Baptist—Contd
 Revolution 10th nr Hubbard (Revo)
 StJames (c) 536 Florida
 Shiloh (c) 730 Ashe
 Sixteenth Street 70 16th (WOM)
 Stevens Memorial Church (Hamtown)
 Tabernacle S Aycock cor Oak
 Trinity (c) 507 Gillespie
 United Institutional (c) 806 E Market

CATHOLIC

ST BENEDICT'S CATHOLIC CHURCH,
 435 N Elm, Tel 4681
 StMary's Mission 1413 Gorrell

CHRISTIAN

Bishop Temple (c) 211 East
 Christian Layman's Evangelistic Club
 The 115 E Lee
 Elm Street N Elm nw cor W Fisher av
 First Congregational 320 Walker av
 Palm Street 1923 Palm (MHTs)
 StStephens (c) 505 High

CHURCH OF CHRIST

Church of Christ 204 W Wendover av

CHURCH OF GOD

Church of God in Christ (c) 207 Gant
 Church of God The 200 State (MHTs)
 Church of God and Saints of Christ (c)
 520 E Gaston

CONGREGATIONAL

First (c) 401 High

DISCIPLES OF CHRIST

Elm Street Christian Church 601 N Elm
 Mt Pleasant Christian Disciples Church
 (c) South cor Gray

EPISCOPAL

Church of the Redeemer (c) 909½ E
 Market
 Holy Trinity N Greene cor Fisher av
 StAndrew's 305 W Sycamore

FRIENDS

Asheboro Street Asheboro nw cor E Lee
 Deep River High Point rd
 Friends Mission 409 State (MHTs)
 Glenwood 1802 Freeman's Mill rd
 Naomi Chapel Friendly rd extd RD 2
 New Garden Guilford College
 Pomona 3824 Spring Garden
 Spring Garden Street 1608 Spring Gar-
 den

HEBREW

Temple Emanuel Synagogue N Greene
 cor Florence

HOLINESS

Christian (c) 911 Best
 Christian Alliance (c) 707 Best
 Church of God The 200 State (MHTs)
 Coopertown Holiness Mission 1012 Oak-
 land av

First Pentecostal 1036 S Aycock
 First Pilgrim 800 Silver av
 Gorrell Street True Holiness Church (c)
 628 Sampson

House of Prayer for All People The (c)
 612 E Market

Lindsay Street (c) 601 Lindsay
 Mt Calvary (c) 401 McLean al
 Mt Vernon (c) 515 South
 Mt Zion (c) 1531 McConnell
 Pentecostal (c) 515 South

Pilgrim 1706 Front (E)
 StMark's Colored Holiness Church of
 God (c) 1000 Perkins
 Skeen's Chapel (c) 1024 E Market

LUTHERAN

Ebenezer 1902 Walker av
 First Evangelical 341 Ashe
 Grace-Luther Memorial (c) E Washing-
 ton cor Benbow rd

METHODIST

Antioch C M E (c) 1120 Morris
 Bessemer 3715 E Bessemer av (B)
 Bethel 1604 Battle Ground av
 Bethel A M E (c) 138 Regan
 Browning Chapel (c) 1710 E Market
 Calvary M P 1310 Asheboro

Carraway Memorial 16th cor Fairview
 (WOM)

Centenary Arlington cor S Elm
 College Place Spring Garden se cor Tate
 Colling's Grove (c) Guilford College NC
 East White Oak A M E Zion (c) 111
 Water (EWO)

Glenwood 1413 Glenwood av
 Grace 212 E Newlyn (MHTs)
 Grace M P W Gaston cor Edgeworth
 High Street (c) 1014 E Lee
 Mt Carmel (c) Battle Ground av nr
 Orchard av RD 2

Mt Olivet A M E Zion (c) 131 Beech
 Proximity 18 Vine (Prox)
 StMatthew's (c) 601 Ashe
 StPaul's 30 Vine (Revo)
 StPhillip's A M E Zion (c) 1211 Ashe
 Trinity A M E Zion (c) 447 E Wash-
 ington

Warren Street (c) 620 Warren
 West End 1800 Spring Garden
 West Market Street 302 W Market
 Zion (c) 45 Railroad (TC)

MORAVIAN

First 300 Elam av

NAZARENE

Central Church of the Nazarene 212 E
 Lee

First Church of the Nazarene 2016
 Spring Garden

PRESBYTERIAN

Bessemer 3708 E Bessemer av (B)
 Buffalo 16th at Church St rd (WOM)
 First Fisher Park cir bet N Elm and
 Greene

Glenwood 1205 Glenwood av
 Home Mission Committee of the Synod
 of N C 126½ W Sycamore R214
 Presbyterian Church of the Covenant

501 S Mendenhall
 StJames (c) 210 N Forbis
 Westminster 409 Asheboro

REFORMED

First Evangelical and Reformed W Lee
 cor S Spring

SCIENTIST

First Church of Christ 235 N Cedar

SEVENTH DAY ADVENTIST

Seventh Day (c) 1202 E Market
 Seventh Day 414 W Smith

UNDENOMINATIONAL

Antioch (c) 739 Gibson
 International Bible Students 603½ S Elm
 Peoples Tabernacle (c) 1200 E Market
SALVATION ARMY THE, 520-24 S Elm,
 Tel 2-2331 (For further information
 see right side lines and page 49 Buy-
 ers' Guide)

Cigar Manufacturers

Dixie Cigar Co Church nr Masonic dr
 (Pom)
 Eldridge Walter W 205 Bruce
 El-Moro Cigar Co Inc 303 S Elm R223
 fcty 351 S Greene

Cigars and Tobacco—Retail

Cartland's 110 W Market
 DeLuxe Cigar Store 111 E Sycamore
 King Cotton Cigar Stand lobby King
 Cotton Hotel
 O Henry Cigar Stand lobby O Henry
 Hotel
 Plaza Smoke Shop (c) 817 E Market
 United Cigar-Whelan Stores Corp 301 S
 Elm

*Circulars Addressed and Mailed

HILL DIRECTORY CO INC, 4th Floor
 Presbyterian Bldg 8 N 6th, Richmond,
 Va

W. F. Ross

111 Piedmont Bldg. "THE AUCTION REALTOR"

Phone 6954

*Cleaners—Curtains and Draperies

DICK'S LAUNDRY CO., 328-332 E Market, Tel 7101 (For further information see front cover and page 38 Buyers' Guide)

Cleaners—Garments, Curtains and Draperies

COLUMBIA LAUNDRY CO., Battle Ground av at N Cedar, Tel 8193 (For further information see right top lines and page 38 Buyers' Guide)

Clergymen

Anderson Chas W (c; Baptist) 908 Benbow rd
 Andrews Robt M (Methodist) 607 Guilford av
 Avery Assyria D (c; Methodist) 1039 Willow rd
 Barham Jos T (Presbyterian) 1518 Lexington av
 Braxton Clifton J (c; Holiness) 610 E Market
 Burger Emanuel (Friends) 404 Coapman (Fom)
 Burgiss L Grady (Baptist) 103 E Wendover
 Bynum Prince B (c; Baptist) 1125 S Cedar
 Carroll J Elwood (Methodist) 222 N Edgeworth
 Cleland Wm C (c; A M E) 132 Regan
 Cook Walter B (Baptist) 79 16th (WOM)
 Cope Howard W (Friends) 225 E Lee
 Courtney Robt M (Methodist) 202 Kensington av
 Craven Jas B (Methodist) 1000 W Market
 Cross Chas C (Friends) 712 Englewood
 Darsie Chas (Christian) 106 W Fisher av
 Deihl Cornelius (Catholic) 109 W Smith
 Dickson Albert P (Presbyterian) 2520 Church St rd (WOM)
 Eller J Ben (Baptist) 709 Asheboro
 Gaither Oscar T (Holiness) 811 Richardson
 Galloway Lloyd E (c; Congregational) 1107 Perkins
 Garner John U (Baptist) 85 17th (WOM)
 Goodson W Kenneth (Methodist) 221 S Tremont dr
 Greene John J (c; Episcopal) 103 Beech
 Hairston Chas H (c; Holiness) 203 S Luther
 Hairston John T (c; Baptist) 836 Austin
 Hall Geo F (c; Methodist) 822 Benbow rd
 Hardee Robt Rev (Methodist) 6 Springdale ct
 Hargett Fredk A (c; Christian) 926 Lincoln
 Hayes Leonidas B (Methodist) 508 Summit av
 Hayes Walter (c; Holiness) 502 Boyd
 Higgins Geo G (Moravian) 405 Elam av
 Hipps Jesse P (Methodist) 32 16th (WOM)
 Holt Kinchen C (c; Methodist) 514 High
 Johnson Fonce C (c; Methodist) 1403 Gorrell
 Jones Otho J (Methodist) 3713 E Bessemer av (B)
 Jones Wm P (Presbyterian) 825 Pearson
 Kirkpatrick Chas S (Methodist) 447 Arlington

Latham Arth L (Methodist) 102 State (MHts)
 Lawrence Wells S (Adventist) 2513 High Point rd
 Ledbetter Pink (c; Holiness) 1533 McConnell
 Ledwell J Henry (c; Methodist) 622 Warren
 Lefler Bayne W (Methodist) 1405 Northwood
 Levens Joshua L (Reformed) 364 W Lee
 Lewis Alese J (c; Holiness) 503 Benbow rd
 Lomax Walter T (c; Methodist) 1101 Armstrong
 McAfee Hayden H (Nazarene) 712 Silver av
 McCarthy Denis J (Catholic) 1413 Gorrell
 McCluskey Robt I (Holiness) 808 Silver
 McShane John J (Catholic) 109 W Smith
 Melvin Robt H (Friends) 1039 S Aycock
 Miller Hector C (c; Presbyterian) 212 N Forbis
 Mongerson Harold I (Nazarene) 818 Milton
 Monte Jas (c; Holiness) 911 Best
 Murphy Gerard A (Catholic) 1413 Gorrell
 Myers Chas F (Presbyterian) 1128 Cridland rd
 Nichols Noce Rev (c; Baptist) 521½ High
 Oates Clinton M (Baptist) 23 Boren (Pom)
 Parker Chas E (Baptist) 1307 Summit av
 Peele Jos H (Friends) Guilford College
 Person Isaac W (c; Church of God) 520½ E Gaston
 Pollard Marvin A (Christian) 1612 Bufalo (MHts)
 Reeves Curtis C (c; Holiness) 233 Bingham
 Roberts John K (Presbyterian) 617 N Elm
 Roe Robt E (Episcopal) 1030 W Market
 Rypins Fredk I (Hebrew) 713 Woodland dr (IPk)
 Sabourin Clemence (c; Lutheran) 422 N Dudley
 Saunders Jas H (Baptist) 1110 Glenwood
 Scaer Roland E (Lutheran) 201 Aberdeen ter
 Seay Sol S (c; Methodist) 403 High
 Shelton Archie D (Methodist) 62 Shoher (Revo)
 Simpson John W (c; Methodist) Battle Ground av nr Orchard RD 2
 Starling Hiram R (Baptist) 64 Shoher (Revo)
 Stephens John L 204 Newlyn (MHB)
 Stubbins Roland C (Methodist) 808 Brown
 Turner J Clyde (Baptist) 2601 W Market
 Tynes Jos W (c; Baptist) 815 Baptist
 Vache Jean A (Episcopal) 207 Tate
 Vick Giles W (Methodist) 1305 Summit
 Walker Alvin A (Baptist) 507 Delancey (B)
 Way W Armstead (Holiness) 1704 Front (E)
 Weatherby Richd T (c; Methodist) 609 Ashe
 Whitley Beeby G (Baptist) 1200 Elwell av (B)
 Whittington Kenneth L (Presbyterian) 611 Willard (B)



Greensboro
Motor Car
Co.

BUICK
Automobiles

SALES
SERVICE
PARTS

200-202
N. Forbis

PHONE
2-3148



Office Furniture

**JOS. J.
STONE & CO.**



File Cabinets

Venetian Blinds
Rugs, Safes



Bookkeeping Systems

225 S. Davie
Phone 2-0123



Printing



Kelly Oil Co. Inc.

Premium Fuel Oil for Heaters and Furnaces
Kerosene—Delivered To Your Home

1410 W. LEE

PHONE 2-2185



Phipps Hardware Co., Inc.

Builders' Hardware—Sporting Goods—Paints—Majestic Ranges—Toys
China, Glass and Silverware

211 North Elm

Phone 2-0179

YOUR
NASH
DEALER

STEWART
MOTOR
CO.

314
BELLEMEADE
DUCO
RE-FINISHING
BODY & FENDER
REPAIRING
TEL.
4572

L. B.
Gallimore

General
Contractor

508
Jackson

Tel.
2-2028

Clergymen—Contd

Williams R Murphy (Presbyterian) 306
S Mendenhall
Wiseman Wm E (Christian) 315 N
Edgeworth
Witherspoon Wm F (c; Methodist) 414
Macon
Woodcock Wilson W Rev (Baptist) 508
Forest

Clothes Pressers and Cleaners

Benson's Cleaning & Dye Works 305 S
Greene
College Cleaners Langley nr Freeman's
Mill rd br 1010 Walker av
Community Cleaners 441 Battle Ground
Daniel's Cleaners & Dyers 408 State (M
Hts) br 223 Summit av
DICK'S LAUNDRY CO., 328-332 E Mar-
ket, Tel 7101 (For further information
see front cover and page 38 Buyers'
Guide)

Edwards Dry Cleaning Co 118 Asheboro
Hulp Wm J 134 E Washington
Holt Cleaning Co 1306 Spring Garden
JUSTICE DRY CLEANING CO., 811-817
Battle Ground av, Tel 5179

KOONTS KLEANING CO INC., 340 N
Greene, Tel 5540; Branches: 109 E
Gaston, 118 S Greene, 455 W Market,
341 Tate and 2117 Walker av
Leonard Dry Cleaning Co 384 N Elm and
234 S Greene

Lindsay Street Pressing Shop (c) 617
Lindsay

Lisenby Wm E Fairview cor 14th (WO
M)

Lucas Dry Cleaning Co 1005 Spring Gar-
den
McAden's Dry Cleaning (c) 821 Ashe
New Era Cleaners 229 Summit av
Paramount Cleaners & Dyers 111 W
Gaston

Peerless Cleaners 208 N Elm
Sanitary Cleaners 698 E Lee
Sherman's Inc 118 E Gaston br 300 W
Washington

SMITH DRY CLEANING. 207-209 E
Sycamore, Tels 8057, Res 2-0973
Vines John L (c) 812 E Market
WADE'S DRY CLEANING CO. 505 S
Elm, Tel 7422

***Clothing—Credit**

H & H CLOTHING CO. 131 S Davie, Tel
2-2564 (For further information see
right side lines and page 13 Buyers'
Guide)

Clothing Dealers—Children's and Infants'**—Retail**

ELLIS STONE & CO. 224-226 S Elm, Tel
4101 (For further information see page
21 Buyers' Guide)

MEYER'S DEPARTMENT STORE THE.
200-204 S Elm, Tel 6101 (For further
information see left top lines)

Clothing Dealers—Men's and Boys'—Re-**tail**

BANKS CLOTHING CO. 325 S Elm, Tel
4802

BELK'S DEPARTMENT STORE. 101-
107 S Elm cor Market, Tel 3-1731 (For
further information see right side lines
and page 21 Buyers' Guide)

Clein's 332 S Elm
H & H CLOTHING CO. 131 S Davie, Tel
2-2564 (For further information see
right side lines and page 13 Buyers'
Guide)

HALL PUTNAM INC. 116 W Market, Tel
6559

Huntley Izone (c) 814 E Market
Johnson-Cornatzer & Aubert 227B S
Elm

KEITH'S CLOTHING CO. 125 S Davie,
Tel 3-1967

Mayo's All Wool Clothes 205 S Elm
McMillan's Variety Store 336 S Elm
Stein's 100 N Elm

Turner Harry G 227A S Elm

VANSTORY CLOTHING CO. Jefferson
Standard Bldg 107-109 N Elm, Tels
Main Floor 2-3029, Boys' Shop 5076
(For further information see back
cover and page 14 Buyers' Guide)

WALL'S READY-TO-WEAR. 319 S Elm,
Tel 5632

WRIGHT'S CLOTHING STORE INC.
201-203 S Elm, Tel 4735, and 211 S
Elm, Tel 8835

YORK CLOTHING CO. 342 S Elm, Tel
7687

YOUNTS-DeBOE CO. 106 N Elm, Tel
2-3163 (For further information see
left side lines and page 14 Buyers'
Guide)

Clothing Dealers—Second Hand

Durham's Bargain House 245 E Market
John's Bargain House 327 S Davie

Clothing Dealers—Women's and Misses'**—Retail**

Banks Clothing Co 325 S Elm
BELK'S DEPARTMENT STORE. 101-
107 S Elm cor Market, Tel 3-1731 (For
further information see right side lines
and page 21 Buyers' Guide)

Brooks-Wilson Co 119 S Greene
Brownhill's Inc 108 N Elm

College Shop & Beauty Salon 405 Tate
Darling Shops 106 S Elm

EFIRD'S DEPARTMENT STORE. 228 S
Elm, Tel 4836 (For further information
see page 21 Buyers' Guide)

ELLIS STONE & CO. 224-226 S Elm,
Tel 4101 (For further information see
page 21 Buyers' Guide)

Fashion Shop 308 S Elm
Fields 102 S Elm 2d fl

H & H CLOTHING CO. 131 S Davie, Tel
2-2564 (For further information see
right side lines and page 13 Buyers'
Guide)

Keith's Clothing Co 125 S Davie
Lerner Shops 110 S Elm

Lewis Ann Shops 113 S Elm
Maison Joline 112 N Elm

Mangel's of N C Inc 216 S Elm
MEYER'S DEPARTMENT STORE THE.

200-204 S Elm, Tel 6101 (For further
information see left top lines)

MONTALDO'S. Jefferson Bldg 103-105
N Elm, Tel 2-1197 (For further in-
formation see right side lines and page
14 Buyers' Guide)

Neal's Inc 127 W Market
Peggie Hale Inc 206 S Elm

PRAGO'S. 109 S Elm, Tel 3-1791
Samilson's 118 S Elm

STAR CREDIT CLOTHING CO. 315 S
Elm, Tel 2-0816

Wall's Ready-to-Wear 319 S Elm
York Clothing Co 342 S Elm

Clothing Manufacturers—Men's and**Boys'**

Koury W Co Inc 1001-05 S Elm

Clubs

American Business Club 101 N Elm 17th
fl meets O Henry Hotel

B'Nai B'Rith O Henry Hotel
Cavalier Club The 1614 W Market

Collegiate Club (c) 1420 E Market
Elk's Club 125 W Sycamore

Exchange Club O Henry Hotel
Greensboro Boys Club 524 S Elm

Greensboro Country Club 410 Sunset dr
(TPK)

Jefferson Standard Club 101 N Elm 17th
fl

Merchants & Manufacturers Club 361 N
Elm



DRINK

Coca-Cola

IN BOTTLES

Delicious and Refreshing



GREENSBORO COCA-COLA BOTTLING COMPANY

Clubs—Contd

Monarch Club O Henry Hotel
 Progressive Fraternity Club (c) 505 E Market
 StMary's Episcopal Student Center 930 Walker av
 Starmount Forest Country Club Inc
 Friendly rd extd nr Hamilton Lakes RD 2
 Vick's Club 736 Milton

Coal Dealers—Retail Yards

ACME FUEL CO, Walker av nw cor S Cedar, Tel 5141 (For further information see right bottom lines and page 15 Buyers' Guide)

ATLANTIC COAL CO INC, 730 S Elm, Tel 4195 (For further information see right side lines and page 15 Buyers' Guide)

BERRY COAL CO, 116 W Bragg, Tels 5125, 5126, 5127 and 5128 (For further information see left top lines and page 16 Buyers' Guide)

Bessemer Coal Co 300 Pine (B)

CITIZENS COAL CO, rear 410 S Elm, Tel 2-1127 (For further information see backbone and page 15 Buyers' Guide)

Clegg C B Coal Co Inc 509 Houston
COLONIAL ICE CO, 401 E Market, Tel 4763 and W Lee cor Tate, Tel 9705 (For further information see page 16 Buyers' Guide)

Consumers Coal Co 111 W Bragg
GREENSBORO ICE & COAL CO, 407 Prescott, Tels 2-3171 and 2-3172 (For further information see left side lines and page 16 Buyers' Guide)

HUNT COAL CO, 200 Dean, Tel 2-3161 (For further information see right side lines and page 16 Buyers' Guide)

JOHNSON COAL CO, 700 W Lee, Tel 2-0571

M & M Coal Co 2016 W Lee

MELVIN COAL CO, 1034 W Lee, Tel 2-3179 (For further information see page 17 Buyers' Guide)

Parker Al Fuel Co Inc 620 Fulton
 Peoples Coal Co 127 W Lee
SUN COAL CO, 1013 Battle Ground av, Tel 6153

Coal Dealers—Wholesale and Brokers

Norfolk & Chesapeake Coal Co 101 N Elm R1018

***Coal Handling Equipment**

CRAVEN E F CO, "The Road Machinery Men," 401-403 Morehead av, Tels 2-1187 and 2-1188 (For further information see page C)

***Coca-Cola Bottlers**

GREENSBORO COCA-COLA BOTTLING CO, 2411 High Point rd, Tels 8135 and 8136 (For further information see right top lines and page 11 Buyers' Guide)

Coffee Roasters

Woods Clarence Co 617 S Spring

***Coke Dealers**

ATLANTIC COAL CO INC, 730 S Elm, Tel 4195 (For further information see right side lines and page 15 Buyers' Guide)

BERRY COAL CO, 116 W Bragg, Tels 5125, 5126, 5127 and 5128 (For further information see left top lines and page 16 Buyers' Guide)

COLONIAL ICE CO, 401 E Market, Tel 4763 and W Lee cor Tate, Tel 9705 (For further information see page 16 Buyers' Guide)

DUKE POWER CO, 120 N Elm, Tel 2-2131 (For further information see back cover and page 44 Buyers' Guide)

GREENSBORO ICE & COAL CO, 407 Prescott, Tels 2-3171 and 2-3172 (For further information see left side lines and page 16 Buyers' Guide)

***Coke Dealers—Retail Yards**

CITIZENS COAL CO, rear 410 S Elm, Tel 2-1127 (For further information see backbone and page 15 Buyers' Guide)

Collections

Southeastern Adjustment Co 303 S Elm R527

Southern Credit Adjustment Bureau Inc rear 2600 Springwood dr

***Commercial Photographers**

FLYNT STUDIOS, 226½ W Market R3, Tel 2-0329 (For further information see page 43 Buyers' Guide)

***Commercial Signs**

HARRELSON SIGN CO, Cutchin Bldg 202½ W Market, Tel 4806 (For further information see left top lines and page 48 Buyers' Guide)

Confectionery—Wholesale and Jobbers

Cheek & Co 230 S Davie
 Harrell Co The 224-26 N Forbis
 Ideal Candy Co 314 Armfield pl
 Lance Inc 900 Spring Garden
 Murray Candy Co 408 Delancey (B)

Confectionery and Ice Cream—Retail

Armstrong Theo D (c) 700 E Lee
 B & S Notion Shop (c) 619 Lindsay
 Baker Jos (c) 819 E Market
 Beckhem's Smoke Shop (c) 636 Ashe
 Buchanan Wilford C 917 Gorrell
 Byrd Wm C (c) 957½ E Washington
 Carolina Soda Shop 308 S Greene
 Carter's Stand S Elm nr end
 Colonial Soda Shops 332 W Washington
 Davis Christopher C (c) 1105 E Market
 Day Lula B J (c) 916 Gorrell
 Deep Elm Inn S Elm nr end
 Dickerson R Glenn 411 E Washington
 Dixie Lunch Shop 606 Ashe
 Dixie Sundry Shop 332 Tate
 Downtowner The 109 E Washington
 Elm Sandwich Shop 1405 S Elm
 Elm Street Cigar Store 204 N Elm
 Gibson Ice Cream Co 117 and 306A S Elm
 Grier Clarence (c) 1119 Ashe
 Guilford Smoke Shop 362 S Elm
 Guilford Soda Shop lobby 303 S Elm
 Harris Ethel (c) 815 E Market
 Hartsook Chas H 113½ N Forbis
 Hobbs Candy Store 913 Church
 Johnson Dewitt T 321 E Market
 Joines John W 1006 Fuller
 Lanier's Soda Shop 307 Paisley
 Leagan Hugh G 1007 Howard
 Lee John K (c) 1711 E Market
 Mayes Theo (c) 924 E Market
 Morehead Lucy (c) 1313 E Market
 Neighborhood Service Shop (c) 417 Lindsay
 Nelms Thos C 910 Fair Grounds av
 North Side Notion Shop (c) 201 N Gilmer
 Ogburn Jas L 341 N Elm
 Palace Sweet Shop (c) 903½ E Market
 Porter's Soda Shop (c) 1008 S Cedar
 Rendezvous The 2116 Walker av
 Rosetta Sweet Shop (c) 1117 Ashe
 Showfety Edw 104 N Davie
 Sunset Soda Shop 1608-10 Madison av
 Tatum's Ice Cream Co Inc 720 W Market br 1108 Asheboro
 Tyson Edw E (c) 610 E Market
 White Oak Drink Stand 91 Summit av (WOM)
 Wrenn's Soda Shop lobby 100 N Elm

For Life Insurance and Annuities See

The Henry P. Foust Agency

State Mutual Life Assurance Company

Suite 516
 Southeastern Building

PHONE
2-1086

BELK'S

Greensboro's Most Popular Department Store

DIAL
3-1731

COAL
Heat

GREENSBORO

ICE &

COAL

CO., Inc.

"Where
Quality
is a
Fact"

May We Solve
Your Coal
Problem

DIAL

2-3171

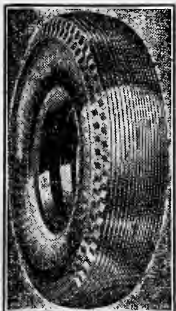

**GENERAL
TIRE
SERVICE**
INC.

Distributors
GENERAL
Tires and
Batteries

Re-Capping
Accessories

ONE-STOP
SERVICE

E. Gaston and
Davie Sts.

PHONE
8176

JEFFERSON STANDARD LIFE INSURANCE CO.

GREENSBORO AGENCY

12th Floor Jefferson Standard Bldg.

'Phone 2-1181

Constables

Apple Lacy H 123½ W Market
Brown Jesse F 123½ W Market
Cole Gerther C 123½ W Market
Fulk Ellis G 123 Stafford pl
King Walter W 123 Stafford pl
Montgomery Junius C 123 Stafford pl

*Construction Engineers

COBLE H L, 1705 Battle Ground av, Tel 4997 (For further information see back cover and page 17 Buyers' Guide)

Contractors—Building—General

Allred Robt L 532 Douglas
Angle Chas W Inc 114 N Elm R401
Apple Early W 1302 Randolph av
Barnes Jas I Construction Co 303 S Elm R321

Benbow W Eug 406 Elam av
BONITZ JOHN H, 330 Bellemeade, Tel 8174 and 8175 (For further information see left side lines and page 18 Buyers' Guide)

Bonnaffon Sydney A 256 Summit av
Brown Reuben B 507 W Sycamore apt 3

CECIL C MARVIN, 106 Stafford Place Arcade 111-113 Stafford pl, Tel 2-0516 (For further information see left side lines and page 18 Buyers' Guide)

COBLE H L, 1705 Battle Ground av, Tel 4997 (For further information see back cover and page 17 Buyers' Guide)

Coe & Holladay 101 Stafford pl R204
Cox Erwin C 1619 Trogdon

Cozart Thos C 216 W Market R203
DELK R G, 220¼ W Market, R3, Tel 3-2308 (For further information see left side lines and page 19 Buyers' Guide)

GALLIMORE LLOYD B, 508 Jackson, Tel 2-2028 (For further information see left side lines and page 19 Buyers' Guide)

Garrison Arth D 627 Arlington
Guest C M & Sons 101 N Elm R931

Harwell Durley F 1608 Oak
Highfill Arth L 1906 Brice

Hollady Alf W 1205 Spring Garden
Hunter Wm J 307 Blandwood av

KANE GEORGE W, 603 Jefferson Standard Bldg 101 N Elm, Tel 4239 (For further information see front cover and page 18 Buyers' Guide)

Kenerly Danl L 108 Arden pl
Lewis Geo W 1830 Freeman's Mill rd

Lewis John W 1828 Freeman's Mill rd
Oliver Saml T 123½ W Market

Pegram Danl B 101 Stafford pl R202
Richardson Ralph D Floyd nr Martin

Roberson Alf L 403 N Cedar
Smith J Addison 1201 Asheboro

Stanford Ralph H 102 S Mendenhall
STARR THOMAS M, 202¼ W Market, Tel 9759 (For further information see left side lines and page 19 Buyers' Guide)

Stigall Jas 1124 Parish
Sutton Geo R 706 Railroad

Taylor Arch R 616 Stirling
Truitt Jas R 1204 Randolph av

Waynick W Donnell 337 S Greene
Wyrick & Sons 710 Broad av

Contractors—Carpenter

Strother John W 802 Dick

Contractors—Concrete

Albright J Mack & Son 1949 Battle Ground av
Lewis Elbert F 1109 Grayland

Lewis F D & Son 601 Railroad
Sutton Thos D 1225 Asheboro

Contractors—Cut Stone

Brown Jas W 2419 Camden rd
Deatherage Jas A 126½ W Sycamore R 205

*Contractors—Electrical

GATE CITY ELECTRIC CO, 113 E Gaston, Tels Office 7333, Night 2-2284 (For further information see left side lines and page 22 Buyers' Guide)

STARR ELECTRIC CO, 205 N Greene, Tel 2-2175 (For further information see right top lines and page 22 Buyers' Guide)

*Contractors—Engineering

HIGGINS V B CO, 1035 Jefferson Standard Bldg 101 N Elm, Tel 7119 (For further information see page 19 Buyers' Guide)

Contractors—Excavating and Grading
Hobbs Wm J 1921 Freeman's Mill rd
Wetmore Rose H S Elm nr end

Contractors—Floor Surfacing

Callender T Stuart 309 Douglas
Enoch John P 908 W Lee

*Contractors—Heating and Ventilating

BENNER & FIELDS, 207 S Davie, Tel 7639 (For further information see right side lines and page 43 Buyers' Guide)

*Contractors—Landscape

CAMPBELL WALTER E, 695 Percy, Tel 2-2025 (For further information see page 20 Buyers' Guide)

Contractors—Mason

Broadwell Thos F 505 W Smith
McClamroch Co The 304 S Davie
Siler Percy T 902 Willow

Contractors—Plastering

Haymore Ulysses S G 716 Walker av
Rinaldi Nello 623 Union

*Contractors—Plumbing

BENNER & FIELDS, 207 S Davie, Tel 7639 (For further information see right side lines and page 43 Buyers' Guide)

CHEEK B S CO, 505 E Whittington, Tel 2-0791 (For further information see page 43 Buyers' Guide)

CRUTCHFIELD PLUMBING CO, 504 Guilford av, Tel 5209 (For further information see page 44 Buyers' Guide)

Contractors—Road

Cline F Dewey 300 Benbow rd
Coble Jesse A 2931 E Bessemer av (B)
Ellis M Leon 300 Benbow rd
Lambeth Shannon T 1071 Retreat
Lowdermilk Emsley 600 Lowdermilk (B)

*Contractors—Roofing

GRIFFIN J H & SONS ROOFING & SHEET METAL WORKS, 407 Walker av, Tels Office 2-3441, Res 4939 (For further information see page 47 Buyers' Guide)

Contractors—Sewer and Drain
Spruce Geo T 2505 W Market

*Contractors—Sheet Metal

GRIFFIN J H & SONS ROOFING & SHEET METAL WORKS, 407 Walker av, Tels Office 2-3441, Res 4939 (For further information see page 47 Buyers' Guide)

Contractors' Supplies and Equipment
 CRAVEN E F CO, "The Road Machinery Men," 401-403 Morehead av, Tels 2-1187 and 2-1188 (For further information see page C)

Convents

St Mary's Convent 1412 Gorrell

Sporting
Goods
Corbin
Hardware

ODELL'S

DeVoe
Paints
Barrett's
Roofing

The Carolina's Greatest Hardware House

PHONE 4171

***Conveying and Elevating Machinery**

CRAVEN E F CO, "The Road Machinery Men," 401-403 Morehead av, Tels 2-1187 and 2-1188 (For further information see page C)

Corsetieres

Burns J Myrtle Mrs 1501 Spring Garden
CHARIS OF GREENSBORO, 101 Piedmont Bldg 114 N Elm, Tel 8603

Cotton Dealers

(See also Brokers—Cotton)

Weil Bros 125 S Elm R514

***Cotton Goods—Commission Merchants**

CONE EXPORT & COMMISSION CO, 330 S Greene bet W Washington and Walker av, Tel (PBX) 4191

Cotton Goods—Manufacturers

Carter Fabrics Corp 101 N Elm R611 plant S Elm nr end
Pomona Mfg Co 3 Latham (Pom)
PROXIMITY MANUFACTURING CO, Maple at 4th (Prox), Tel 8101
REVOLUTION COTTON MILLS, Vine cor 9th (Revo), Tel 8101
White Oak Mills Fairview nr 14th (W OM)

***Cough Drops—Manufacturers**

VICK CHEMICAL CO, Plant 325 W Wendover av, Tel 4820, Office 737 Milton nr Spring Garden, Tels 2-3116, 2-3117 and 2-3118

***Creameries**

PET DAIRY PRODUCTS CO, 410 Summit av, Tel 6131
ROCK CREEK DAIRY, 386 N Elm, Tel 4507 (For further information see left side lines)

***Credit Clothiers**

H & H CLOTHING CO, 131 S Davie, Tel 2-2564 (For further information see right side lines and page 13 Buyers' Guide)

***Credit Clothing**

STAR CREDIT CLOTHING CO, 315 S Elm, Tel 2-0816

***Credit Jewelers**

SASLOW'S INC, 214 S Elm, Tel 2-1307 (For further information see page 37 Buyers' Guide)

Curtains and Draperies

Wyrick Bradley Shade & Drapery Shop 110 S Greene

***Cut Flowers**

GREENSBORO FLORAL CO, 378 N Elm, Tels Office 6508, Res 2-3411 (For further information see page 22 Buyers' Guide)

Dairies

CLOVER BRAND DAIRIES INC, 400 Summit av, Tel 2-1309 (For further information see page 20 Buyers' Guide)

GUILFORD DAIRY CO-OPERATIVE ASSN INC, Office 1700 W Lee, Tel 4116

PET DAIRY PRODUCTS CO, 410 Summit av, Tel 6131

PIEDMONT DAIRY FARMS INC, Valley Park dr nr Florida, Tel 8505

ROCK CREEK DAIRY, 386 N Elm, Tel 4507 (For further information see left side lines)

SEDGEFIELD DAIRY (See Rock Creek Dairy), 386 N Elm, Tel 4507 (For further information see left side lines)

SHADY OAK DAIRY, Office 114 W Sycamore, Tel 7620

TEXTILE DAIRY (See Rock Creek Dairy), 386 N Elm, Tel 4507 (For further information see left side lines)

***Dairy Products**

PET DAIRY PRODUCTS CO, 410 Summit av, Tel 6131

ROCK CREEK DAIRY, 386 N Elm, Tel 4507 (For further information see left side lines)

Dairy Supplies and Equipment—Dealers

Dairy Specialty Co 335 S Davie
Hagan Dairy Supply Co 302 Hughes
NEWELL M G CO INC, 323-325 S Davie, Tel 2-0155 (For further information see page 22 Buyers' Guide)

Dance Halls and Pavilions

Carolina Club High Point rd RD 3
Foust Corbett A (c) 1408 E Market

Dancing Academies and Teachers

Byrum's Leo University of the Dance 218½ S Greene
Kerenoff Dance Studio 408 Battle Ground av

Dental Laboratories

Greensboro Dental Laboratory 101 N Elm R315-16
R & R Dental Laboratory 101 N Elm R118
Wilkins Dental Laboratory 119 N Elm R307
Woodward Prosthetic Co 100 N Elm R334

Dental Supplies and Equipment

Thompson Dental Co 100 N Elm R512

Dentists

Abernethy Wallace W 101½ W Market 3d fl
Barnes Boisy W (c) 811 E Market R1
Betts Jos S 216 W Market R201
Butler Luther H 101 N Elm R406
Casstevens Hollie E 119 N Elm R406
Caudle Jas N 514½ S Elm
Coble Lucian G 101 N Elm R330
Crank J Cecil 303 S Elm R411
Craver Alvis W 101 N Elm R330
Erwin Dick H 122 S Greene R7
Foster H Kemp 100 N Elm R521
Hartsell Walter K 302½ S Elm
Hinton Walter R jr 101 N Elm R207
Holt J Edgar 101 N Elm R404
Jenkins Wm M (c) 505 E Market
Johnson Arth H 101 E Washington R10
Karesh Harry A 101 N Elm R334
Kernodle J Frank 100 N Elm R319
Kirkman Grady E 101 N Elm R305
Lasley Jesse T 101 N Elm R303
Lipscomb Chas T 114 N Elm R408
Miller W Lloyd T (c) 914 E Market
Poindexter Chas C 101 N Elm R311
Pressly Wm A jr 101 N Elm R331
Shaffer Saml W 100 N Elm R618
Sheffield Neal 125 S Elm R304
Sikes T Edgar 100 N Elm R920
Simkins Geo C (c) 803½ E Market R1
Stanford Alex R 303 S Elm R404-06
Stone Clarence N 9th nr Vine (Revo)
Teague Chas H 100 N Elm R721
Thomas Jas T jr 100 N Elm R608
Trozier Edw A 125 S Elm R303
Underwood Robt L 115½ S Elm
Walters Danl A 100 N Elm R621
Wheeler Chas M 119 N Elm R305
Wheeler John H 119 N Elm R305
Whittington Perry B 100 N Elm R814

Department Stores

BELK'S DEPARTMENT STORE, 101-107 S Elm cor Market, Tel 3-1731 (For further information see right side lines and page 21 Buyers' Guide)
Cashwell's Inc 127 N Greene
Charles Stores Co Inc 240-42 S Elm

MERCURY

Ely-
Bloodworth
Motors

INC.



Sales
and
Service

315 N. Elm

PHONE
2-3188



W. I. ANDERSON & CO.
Wholesale Distributors
CORNER GASTON AND FORRIS STS.
O & C FROSTED FRUITS AND VEGETABLES
ATLANTIC QUICK FROZEN FISH

BANK WITH SECURITY NATIONAL BANK OF GREENSBORO

Member Federal Deposit Insurance Corporation

LUMBER
BUILDING
MATERIALS

Brooks
Lumber
Co.

ROOFING
PAINTS

302-308
W. Lee St.

"Five Points"

PHONE

2-3193

SILLS
IS THE WORD FOR
SHOES
in Greensboro

SILLS
IS THE WORD FOR
SHOES
in Greensboro

SILLS
IS THE WORD FOR
SHOES
in Greensboro

Department Stores—Contd

Collins Department Store 516 S Elm
EFIRD'S DEPARTMENT STORE, 228 S
Elm, Tel 4836 (For further information
see page 21 Buyers' Guide)

ELLIS, STONE & CO, 224-226 S Elm,
Tel 4101 (For further information see
page 21 Buyers' Guide)

McMillan's Department Store Inc 318 S
Elm

MEYER'S DEPARTMENT STORE THE,
200-204 S Elm, Tel 6101 (For further
information see left top lines)

Montgomery Ward & Co 230-32 S Elm
National Department Store Inc 316 S
Elm

SEARS, ROEBUCK AND CO, 227-229 N
Elm, Tel 5143 (For further information
see page 21 Buyers' Guide)

Department Stores—5c to \$1.00

Grant W T Co 236 S Elm
Kress S H & Co 208-12 S Elm
Moore's 5c to \$1 Store 403 State (MHts)
Silver's 300-02 S Elm
United Variety Store 528 S Elm
Woolworth F W Co 122 S Elm

Detective Agencies

Home Detective Co Inc 303 S Elm R520

Diamonds and Precious Stones

SEBURN'S INC, 116 N Elm, Tel 2-1771
(For further information see left side
lines and page 37 Buyers' Guide)

Dictating Machines

DICTAPHONE CORP, 433-434 South-
eastern Bldg 100 N Elm, Tel 2-2938
Ediphone Co The 216 W Market R104

*Diesel Engines and Generators

CRAVEN E F CO, "The Road Machinery
Men," 401-03 Morehead av, Tel 2-1187
and 2-1188 (For further information
see page C)

*Directories for Sale—Foreign and Domestic

HILL DIRECTORY CO INC, 4th Floor
Presbyterian Bldg 8 N 6th, Richmond,
Va

*Directory Publishers

HILL DIRECTORY CO INC, 4th Floor
Presbyterian Bldg 8 N 6th, Richmond,
Va

Display Forms and Fixtures

Janes Mfg Co 1324 Carolina

*Display Materials

ROGERS PAINT STORE, 222 W Market,
Tel 2-2187 (For further information
see page 43 Buyers' Guide)

Draftsmen

Goudy Chas W jr 126½ W Sycamore R
313

Dressmakers

Averitt Corina A Mrs 320 E McCulloch
Barker O Mae Mrs 811 Warren
Bost Grace I 126½ W Sycamore R306
Burton Martha (c) 1111 S Cedar
Clapp Laura W Mrs 210 Ashe
Clarice Modiste 226½ W Market R12
Corbett Pearl W Mrs 115½ S Elm
Curtis Lou E 712 Wharton
Dodson Beatrice Mrs 2 Brooks ct
Edwards Dollie M Mrs 308 S Elm
Greene Mary E 100 N Elm R410
Hamilton Fannie L Mrs 306 Church
Hassall Freda M 304 E Whittington
Hughes Viola (c) 415 N Dudley
King Ada A Mrs 141 E Smith
Kirkman M Belle 230 Price
Minor M Camilla Mrs 328 Tate

Murray Elsy M Mrs 231½ S Elm
Perdue Janie S Mrs 308 S Elm
Rogers Ada V (c) 1101 S Cedar
Sanders Lucille M Mrs 1101 E Washing-
ton 1st fl

Snyder Kate B Mrs 126½ W Sycamore
R211

Stevens Bennie (c) 812 S Cedar

Suggs Mary N (c) 910 Salem

Todd Belle R Mrs 400 Forest

Tuttle May O Mrs 416 W Washington

Wilson Etha L 609 Park av

Druggists—Retail

Asheboro Street Pharmacy 420 Asheboro

Best Drug Store 1104 Asheboro

Carolina Pharmacy 401 Tate

CECIL-RUSSELL DRUG CO, 310 S
Elm, Tel 3114

Cline Drug Store 244 E Market

College Drug Store 1003 Spring Garden

CRUTCHFIELD'S INC, 235 N Elm, Tel
8116

ELAM DRUG CO INC, 2112 Walker av,
Tel 6612

ELM STREET PHARMACY, Bishop Blk
376 N Elm, Tel 7139

Five Points Pharmacy 220 Lewis

FORDHAM DRUG STORE, 514 S Elm,
Tels 5431 and 5432

Greene Street Drug Co The 124 S
Greene

GREENSBORO DRUG CO INC, 230 W
Market, Tel 6147

HAM DRUG CO, 201 N Aycock, Tel 6149

Home Drug Store 1400 Glenwood av

King Cotton Drug Store 105 S Davie

LIGGETT'S DRUG STORE, 101 S Elm,
Tel 2-1169

Mann's O Henry Drug Store 121 S Elm

McDUFFIE-EUBANKS DRUG CO, 229
N Elm cor Market, Tel 4154

McNeely's Drug Store 718 W Market

Morrow Drug Store (c) 813 E Market

Poindexter's Drug Store 336 W Lee

Pomona Cafe 4 Latham (Pom)

Revolution Drug Co Vine cor 9th (Revo)

Sam's Cut Rate Store 315 E Market

Textile Drug Co 2109 Church (MHts)

WALGREEN DRUG STORE, 218 S Elm,
Tel 3-2811

WEST MARKET PHARMACY, 457 W
Market, Tel 4007

White Oak Drug Co Fairview cor 14th
(WOM)

Druggists—Wholesale

JUSTICE DRUG CO, 344 S Davie, Tel
2-2141

*Dry Cleaners

COLUMBIA LAUNDRY CO, Battle
Ground av at N Cedar, Tel 8193 (For
further information see right top lines
and page 38 Buyers' Guide)

DICK'S LAUNDRY CO, 328-332 E Mar-
ket, Tel 7101 (For further information
see front cover and page 38 Buyers'
Guide)

Dry Goods—Retail

Ayers Jas T 599 State (MHts)

BELK'S DEPARTMENT STORE, 101-
107 S Elm cor Market, Tel 3-1731 (For
further information see right side
lines and page 21 Buyers' Guide)

Fabric Shop The 321 S Elm

MEYER'S DEPARTMENT STORE THE,
200-204 S Elm, Tel 6101 (For further
information see left top lines)

Remnant Shop The 604 S Elm

Remnant Store The 1736 Front (E)

Dry Goods—Wholesale

Greensboro Dry Goods Co 122 N Davie

Ready Geo E 209 S Davie

Scott J W & Co 113 W Washington

STARR ELECTRIC CO.

Electrical Contracting and Fixtures

205 North Greene Street

Phone 2-2175

Duplicating Machines

Multigraph Sales Agency 201 N Greene

Dye Stuffs

DuPont E I de Nemours & Co 101 N Elm
R1021-21A

National Aniline & Chemical Co Inc 101
N Elm R932

Dyers and Cleaners

DICK'S LAUNDRY CO, 328-332 E Mar-
ket, Tel 7101 (For further information see
front cover and page 38 Buyers' Guide)

*Electric Apparatus and Appliances

DUKE POWER CO, 120 N Elm, Tel
2-2131 (For further information see
back cover and page 44 Buyers' Guide)

*Electric Refrigeration Service

F & G REFRIGERATION SERVICE
CO, 306 N Greene, Tel 9585, Nights
and Holidays, Tel 5711 and 2-1638 (For
further information see page 46 Buy-
ers' Guide)

*Electric Welding

RIERSON BROS, 236 S Davie, Tel
2-0692 (For further information see
left side lines and page 49 Buyers'
Guide)

*Electric Wiring

GATE CITY ELECTRIC CO, 113 E Gas-
ton, Tels Office 7333, Night 2-2284
(For further information see left side
lines and page 22 Buyers' Guide)

*Electrical Appliances

SEARS, ROEBUCK AND CO, 227-229 N
Elm, Tel 5143 (For further informa-
tion see page 21 Buyers' Guide)

Electrical Contractors

Burnside Henry O 315 S Chapman
GATE CITY ELECTRIC CO, 113 E Gas-
ton, Tels Office 7333, Night 2-2284
(For further information see left side
lines and page 22 Buyers' Guide)

May Wm A 1516 Oak
McCauley John B 1566 Lovett
Moore Ernest W 1011 Glenwood av
Sapp Robt L jr 1700 N Elm apt H2
Southern Electric Service Co 853 S Elm
Stanley Carson 2309 Maywood

STARR ELECTRIC CO, 205 N Greene,
Tel 2-2175 (For further information
see right top lines and page 22 Buy-
ers' Guide)

Troxler Jennings C 221 E Smith

Electrical Equipment and Supplies— Dealers

Brower Electric Supply Co Inc 312 N
Eugene

Davis Electric Co 514 Battle Ground av
DUKE POWER CO, 120 N Elm, Tel
2-2131 (For further information see
back cover and page 44 Buyers' Guide)
Electric Supply & Equipment Co Inc
219 Bellemeade

Pickett's Inc 125 Church
WALKETT'S INC, 218 S Greene, Tels
2-0157 and 2-0158

*Electrical Fixtures

GATE CITY ELECTRIC CO, 113 E Gas-
ton, Tels Office 7333, Night 2-2284
(For further information see left side
lines and page 22 Buyers' Guide)

STARR ELECTRIC CO, 205 N Greene,
Tel 2-2175 (For further information
see right top lines and page 22 Buy-
ers' Guide)

*Electrical Repairers

GATE CITY ELECTRIC CO, 113 E Gas-
ton, Tels Office 7333, Night 2-2284
(For further information see left side
lines and page 22 Buyers' Guide)

STARR ELECTRIC CO, 205 N Greene,
Tel 2-2175 (For further information
see right top lines and page 22 Buy-
ers' Guide)

*Electrical Supplies—Wholesale

BROWER ELECTRIC SUPPLY CO INC,
312-314 N Eugene, Tel 6169

ELECTRIC SUPPLY & EQUIPMENT
CO INC, 219 Bellemeade at Commerce
pl, Tel 4123

*Electrical Supplies and Equipment

STARR ELECTRIC CO, 205 N Greene,
Tel 2-2175 (For further information
see right top lines and page 22 Buy-
ers' Guide)

Elevator Manufacturers

Monarch Elevator & Machine Co 431
Morehead av

Otis Elevator Co 240 E Market

*Embalmers

HANES FUNERAL HOME INC, 401 W
Market, Tel 5158; Branch 453 Arling-
ton, Tel 4521 (For further information
see front cover and page 24 Buyers'
Guide)

Employment Agencies

North Carolina State Unemployment
Compensation Commission (Employ-
ment Service Division) 303 S Elm 1st
fl

*Engineering Contractors

HIGGINS V B CO, 1035 Jefferson Stan-
dard Bldg, 101 N Elm, Tel 7119 (For
further information see page 19 Buy-
ers' Guide)

Engineers—Civil

Kirby Chas S 112A N Greene
Miller Frank T 216 W Market R205
Trogon Wm B jr 808 Walker av

*Engineers—Construction

COBLE H L, 1705 Battle Ground av, Tel
4997 (For further information see
back cover and page 17 Buyers'
Guide)

Engineers—Mechanical

Ross Harold L 518 N Elm

Engineers—Mining

McIver Claude R 423 Tate

Engines—Diesel

Cummins Diesel Sales & Service of
North Carolina Inc 125 Church

Engravers—Card

North State Engraving Co 200-04 N
Davie

RISER PRINTING CO INC, 212 Com-
merce pl, Tel 2-2222 (For further in-
formation see page 41 Buyers' Guide)

STONE JOS J & CO, 225 S Davie, Tel
2-0123 (For further information see
right side lines and page 42 Buyers'
Guide)

WYRICK S T & CO, 119 N Greene, Tel
4133 (For further information see
right side lines and page 42 Buyers'
Guide)

Engravers—Photo

Manning Engravers 125½ W Market

Express Companies

Railway Express Agency Inc Eckle av

Southeastern Buildings, 8th Floor

INSURANCE—ALL KINDS

Established 1902

Phones 8129 and 8120

Merrimon Ins. Agency Inc.



Lowman
Motor
Co.

Distributors

Studebaker
Motor Cars

300
BELLEMEADE

Phone
3-1727





RIERSON BROS.

"We Weld It"

Electric
and
Acetylene
Welding

Boiler
Repairing

236 S. Davie

PHONE
2-0692



Geo. F. Daly, Inc.

Distributors
Dodge and Plymouth Motor Cars
Dodge Trucks



306 EAST MARKET ST.

PHONE 2-1122

Expressing and Moving

Cheek J Frank 2025 Asheboro
Clemmons J Frank 1117 Glenview
Cox Gurney L 802 Morehead av
Harper Tate H (c) High Point rd beyond
city limits
Hilliard Wm H 810 Haywood
Moore H Grady 2103 Freeman's Mill rd
Public Gray Line (c) King nr Gorrell
Sharp Geo H 2606 High Point rd

Exterminators—Bug and Vermin
Orkin Exterminating Co Inc 330 Belle-
meade

***Family Laundry Work**
NEW METHOD LAUNDRY, 862-864-866
S Elm, Tel 8862 (For further informa-
tion see back cover and page 39 Buy-
ers' Guide)

***Farm Implement and Machinery
Dealers**
NEWELL M G CO INC, 323-325 S Davie,
Tel 2-0155 (For further information
see page 22 Buyers' Guide)

***Farm Lands**
CHAMBLEE BEATRICE S, 214 Banner
Bldg 119 N Elm, Tel 8924 (For further
information see page 43 Buyers'
Guide)

ROSS W F, 111 Piedmont Bldg 114 N
Elm, Tel 6954 (For further informa-
tion see right top lines and page 46
Buyers' Guide)

Feed Dealers—Retail

Farmers Feed & Seed Store 527 S Elm
Greensboro Cash Feed Store 509 Walker
Gulford F C X Service 118 Lewis
Sherwin's Feed & Seed Store 603 S Elm
Vuncanon & Langley Co 608 S Elm
Watson Feed Co Inc 216 N Forbis

Feed Dealers—Wholesale
CITIZENS COAL CO, rear 410 S Elm
Tel 2-1127 (For further information
see backbone and page 15 Buyers'
Guide)

EL-MORE-MAXWELL CO, 203 Walker
av, Tel 8647

PURINA CHOWS, Citizens Coal Co
Distributors rear 410 S Elm, Tel 2-1127
(For further information see backbone
and page 15 Buyers' Guide)
Security Mills 335 S Davie

Feed Mills

Graino Feed Mills 1020 S Elm

Fertilizer Manufacturers

American Agricultural Chemical Co The
Randolph av extd
Armour Fertilizer Works Randolph av
extd RD 1
Smith-Douglass Co Inc 1116 W Lee
Swift & Co Randolph av extd
Virginia-Carolina Chemical Corp 101
N Elm R1028

Finance Companies

ASSOCIATES DISCOUNT CORPORA-
TION, 523-25 Guilford Bldg, 303 S
Elm, Tel 2-1178

AUTO FINANCE CO, 459 W Market, Tel
2-0193 (For further information see
right side lines and page 4 Buyers'
Guide)

C I T Corp 303 S Elm R1026
Commercial Credit Co 303 S Elm R310
DUVAL FINANCE CO, 104 Jefferson
Standard Bldg 101 N Elm, Tel 6512
GENERAL MOTORS ACCEPTANCE
CORP, 7th fl Jefferson Standard Bldg
101 N Elm, Tel 3-1931

Motor Finance Co 113 W Gaston
UNIVERSAL CREDIT CO, 422-26 Guil-
ford Bldg 303 S Elm, Tel 2-2154

Fish Dealers—Retail

Davis Carl 814 Ashe
Hagins J Garfield (c) 917 E Market
O K Market The 815 E Market

Fish Dealers—Wholesale

ANDERSON W I & CO, 245 E Gaston,
Tel Office 2-0248, Sales Dept Tels 4181,
4182, 4183 and 4184 (For further in-
formation see right side lines and
page 23 Buyers' Guide)

*Fish, Oysters and Game—Wholesale and Retail

PATTERSON BROS INC (Sea Food
Dept), 218 S Davie, Tel 8131 (For fur-
ther information see page 20 Buyers'
Guide)

Florists—Retail

Central Floral Gardens 1909 Spring
Garden

GREENSBORO FLORAL CO, 378 N
Elm, Tels Office 6508; Res 2-3411 (For
further information see page 22 Buy-
ers' Guide)

Harry's Flowers 416 W Market
King Cotton Flower Shop 101 S Davie
O'Connor Art Flower Shop 1403 S Elm
O'CONNOR ARTHUR, 1430 S Elm, Tel
6250

O'CONNOR HARRY, 416 W Market and
1800 S Elm, Tel 7815

O'Connor's Tom Floral Gardens 1408 S
Elm

SUTTON'S FLORIST, W Market se cor
Greene, Tels 4127, Night 3-2192,
Greenhouses High Point rd
Sykes Florist Co 1120 W Market

Flour Dealers—Wholesale and Brokers
Red Band Co 1134 W Lee

Flour Mills

Cunningham Flour & Corn Mill office
447 W Washington
North State Milling Co Inc 115 W Bragg
Statesville Flower Mills Co Gbor Br 538
Ashe

Food Products Manufacturers—Prepared
Filbert J H Inc 1702 Spring Garden

National Olive Distributors 1507 Spring
Garden
Watkins J R Co 2510 Camden rd

*Footwear

SILLS ROBT A CO INC, 104 N Elm,
Tel 9801 (For further information see
left side lines and page 47 Buyers'
Guide)

Founders—Brass, Bronze and Aluminum
O K Brass Works 835 Glenwood av

Founders—Iron and Steel

Cook-Lewis Laundry Co Inc 422 Fields
Lambert Foundry Co Inc Jackson nr
Lilly

*Frosted Fruits and Vegetables

ANDERSON W I & CO, 245 E Gaston,
Tel Office 2-0248, Sales Dept Tels
4181, 4182, 4183 and 4184 (For further
information see right side lines and
page 23 Buyers' Guide)

Fruit Dealers—Retail

Dutton Herman C 1101 W Lee
Tuttle Romulus S 330 S Elm
Williamson's Fruit Store 119 W Market

Fruit Dealers—Wholesale and Brokers
Florida Citrus Exchange 114 N Elm R206

Fruit Growers

Carlson's Peach Orchard office 114 W
Sycamore

Need
Financial
HELP?
Consult
The

Personal
Finance
Corp.

216-17
Piedmont
Bldg.
CHARACTER
LOANS
No
Security
Required

A. K. MOORE

MOORE & TURNER

ALAN TURNER

**REALTORS — SALES — LEASES
APPRAISALS — DEVELOPERS — PROPERTY MANAGEMENT**

113 STAFFORD PLACE

TEL. 4157

***Fuel Dealers**

CITIZENS COAL CO, rear 410 S Elm
Tel 2-1127 (For further information
see backbone and page 15 Buyers'
Guide)

COLONIAL ICE CO, 401 E Market, Tel
4763, and W Lee cor Tate, Tel 9705
(For further information see page 16
Buyers' Guide)

***Fuel Oil**

ATLANTIC COAL CO INC, 730 S Elm,
Tel 4195 (For further information see
right side lines and page 15 Buyers'
Guide)

BERRY COAL CO, 116 W Bragg, Tels
5125, 5126, 5127 and 5128 (For further
information see left top lines and page
16 Buyers' Guide)

KELLY OIL CO INC, 1410 W Lee, Tel
2-2185 (For further information see
right bottom lines)

***Fuel Oil—Dealers**

KELLY OIL CO INC, 1410 W Lee, Tel
2-2185 (For further information see
right bottom lines)

***Full Fashioned Hosiery**

MOJUD HOSIERY, Mock, Judson,
Voehringer Co of N C Inc Manufactur-
ers, 11000 Howard at Spring Garden,
Tel 7127 (For further information see
right bottom lines and page 28 Buyers'
Guide)

***Funeral Directors**

**FORBIS & MURRAY FUNERAL HOME
INC**, 301 Church, Tel Day or Night
8165 (For further information see
right top lines and page 23 Buyers'
Guide)

GREENSBORO FLORAL CO, 378 N
Elm, Tels Office 6508; Res 2-3411 (For
further information see page 22 Buy-
ers' Guide)

HANE'S FUNERAL HOME INC, 401 W
Market, Tel 5158; Branch 453 Arling-
ton, Tel 4521 (For further information
see front cover and page 24 Buyers'
Guide)

Sharpe Funeral Home (c) 717 Ashe

Fur Dealers and Furriers

Barnes Milton R 202 W Market
Jones Fur Service 1311 Westover ter
Kriegsman's Inc 112 E Washington
Thornlock Furriers 126½ W Sycamore
R213

Furnaces and Furnace Repairs—Dealers
Farquar Furnace Service Co 256 Summit
Holland Furnace Co 310 W Smith
Warm Air Furnace Works 1637 Spring
Garden

Furnished Rooms

Apex The (c) 902½ E Market
Armfield Kate C Mrs 316 Ashe
Bachelor Apartments 319½ S Elm
Bain Julie L Mrs 308 W Washington
Brady Ruth A Mrs 2700 Oakland av
Bray Nona R Mrs 520 W Washington
Breedon Estelle B Mrs 501 Arlington
Butner Fleta P Mrs 205 N Davie
Clegg Cornie E 417 Bellemeade
Clegg Margt 221 S Greene
DeBruhl Amanda D Mrs 211 W Sycamore

Elms The 337 N Elm
Gant Bertie G Mrs 309 N Davie
Garrett Luther (c) 605 Willis al
Geddings Sallie E Mrs 610½ S Elm
Greenwich The 111 W Washington
Hadley Nora Mrs 320 Battle Ground av
Henley Julia W Mrs 444 Gorrell
Johnson Bessie P Mrs 306 W Washing-
ton

Johnson Fannie Mrs 614½ S Elm
Jordan Jennie H Mrs 209 E Lee
Kiveit Flora L Mrs 719 S Elm
Kouris Agnes L Mrs 224 Ashe
Lauder Lillie L Mrs 128½ E Washington
Lewis Bessie M Mrs 334½ S Elm
Logan Arlee M Mrs 209 N Davie
McDonald Minnie L Mrs 509 W Wash-
ington

Morgan Sallie (c) 808 Ashe
Murray Epsie M Mrs 117 S Forbis
Norris Addie Mrs 209 Ashe
Pace Gertrude Mrs 217 S Eugene
Parker Mary E Mrs 501 W Washington
Plott S Nina Mrs 442 Gorrell
Range Jesse (c) 101 Macon
Rankin Margt L 206 Ashe
Reynolds Margt C Mrs 211 N Davie
Rich Carrie 207 Ashe
Rockfield Victor L 209½ Bellemeade
Short Deecy A Mrs 340 N Elm
Tucker David 407½ Ashe
Washington Inn 115½ E Washington

Furniture Dealers—Retail

Bloxtton J W & Co 920 Fair Grounds av
BURTNER FURNITURE CO, 312 S Elm,
Tel 8417 (For further information see
page 24 Buyers' Guide)

Clark's Furniture Store 534-36 S Elm
Davis Furniture Co 215 E Sycamore
Garvin-Stone Furniture Co 114 N
Greene

HUNTLEY-STOCKTON-HILL CO, 207-
209 N Elm, Tel 2-2118 (For further in-
formation see page 25 Buyers' Guide)

HYMAN'S FURNITURE CO, 324 S Elm,
Tel 6712

JONES-LEWIS FURNITURE CO INC
THE, 121 N Elm, Tel 4107 (For further
information see page 25 Buyers'
Guide)

Kester Furniture Co 212 S Greene
MACKIE FURNITURE CO, 216 S
Greene, Tel 4354 (For further infor-
mation see page 25 Buyers' Guide)

MILLER FURNITURE CO INC, 314 S
Elm, Tel 2-3264 (For further infor-
mation see left top lines and page 25
Buyers' Guide)

MORRISON-NEESE FURNITURE CO,
112-114 S Greene and 115 Stafford pl,
Tel 5148

Railroad Salvage Co 341-43 S Elm
RHODES FURNITURE CO INC, 313 S
Greene, Tel 4169 (For further infor-
mation see page 26 Buyers' Guide)

RUSTIN FURNITURE CO INC, 323 S
Elm, Tel 6159

South Side Furniture Co 309 S Davie

Furniture Dealers—Second Hand

Carolina Furniture Outlet 606 S Elm
Furniture Exchange The 530 S Elm
Jennings Furniture Exchange 614 S Elm

Furniture Repairers

(See also Upholsterers)
Crump Furniture Co 526 Walker av
Hill R Lee 500 Guilford av

***Garages**

GATE CITY MOTOR CO INC, 215-217
E Market, Tels 2-3105 and 2-3106 (For
further information see bottom sten-
cil, right top lines and page 6 Buyers'
Guide)

Gas Appliances

DUKE POWER CO, 120 N Elm, Tel
2-2131 (For further information see
back cover and page 44 Buyers' Guide)

Gasoline and Oil Service Stations
ACME SERVICE, 260 E Market, Tel 9284
(For further information see right
bottom lines and page 15 Buyers'
Guide)

Schiffman's
LEADING
JEWELERS
SINCE 1893

*Diamonds
Jewelry
Silverware
China
Glassware*

**ART
and
GIFT
DEPT.**

**225
S. ELM**
Tel.
5146

**AUTO
LOANS
AND
REFINANCING**

**30-Minute
Service**

**AUTO
FINANCE
CO.**

**459 W.
Market St.**

**PHONE
2-0193**

The Keeley Institute

Forty-Eight Years Successfully Treating Whiskey and Drug Addictions

447 West Washington

Phone 4413



WASHINGTON
SQUARE

Member
FEDERAL
RESERVE SYSTEM

FEDERAL DEPOSIT
INSURANCE CORP.

**JOHN
H.
BONITZ**

General
Contractor

Home
Insulation

Pipe and Boiler
Covering

Cold Storage
Rooms

Sound Control

330
BELLEMEADE

PHONE
8175

Gasoline and Oil Service Stations— Cont'd

American Five Points Station 238 Lewis
Amoco Service 446 W Market
Andrews Service Station 127 Church
Atlantic Service Station 700 W Market
B & B Service Station 300 State (MHts)
Baker Irvin W 1603 W Lee
Ballard S Alvis 2157 Gorrell
Barber's Service Station (c) 1012 Ashe
Bilbro Walter L jr 4411 Winston-Salem
rd

Bowman Clarence H 1614 W Lee
Braxton Walter B 410 Walker av
Brown Arth M Spring Garden cor
Howard

Burgess Robt C 1900 E Market
Carolina Esso Station 300 S Greene
Cheek Arnold M 606 E Market
City Hall Service Station 300 Battle
Ground av
Clayton Service Station 3800 Spring
Garden

Cobb E Boyd 401 Summit av
Coble E C Service Station 1414 W Lee
Coble & Greeson 1203 Asheboro
Community Service Sta 329 Tate
Cooper's Service 2100 High Point rd
Crotts Ray H 231 N Greene
Davie Street Service Station 320 S Davie
Davies Esso Station 301 E Market
Dykes Fred W 1228 W Lee
East Market Street Service Station (c)
1711 E Market

Edwards Robt L 501 W Market
Fentress F Lee 1701 Ashe
Firestone Auto Supply & Service Stores
520 W Market

**FIVE POINTS SERVICE STATION, 701
S Elm, Tel 2-2910 (For further infor-
mation see page 4 Buyers' Guide)**

Five Way Service 237 Lewis
Foust Arth (c) 618 E Market
Friendly Service Station Friendly rd
extd RD

Gallman Jos 1035 W Lee
Gallman Odes D 844 W Lee

**GARRETT'S SERVICE STATION AND
TRAILER PARK, High Point rd, U S
Hwy No 29, Midway between Greens-
boro and High Point, N C, Tel 9168**

General Greene Service Sta 334 Tate

**GENERAL TIRE SERVICE INC, 115-
117 E Gaston, Tel 8176 (For further
information see left side lines and
page 5 Buyers' Guide)**

Greene Street Service Station 200 S
Greene

Greyhound Service Station 300 W Lee
Hardin's Service Station 2342 Battle
Ground av

Harris Wm E 800 S Elm
Hobbs L Carl 1628 Battle Ground av

Hockett Marvin C 2132 Gorrell
Holden Filling Station 205 N Elm
Jenkins Howard W 2008 E Market and
622 Walker av

Johnson H Jerome 600 W Market
Jones Broadie C 420 Summit av

Kyle's Service Station 213 S Davie
Lane Jas M 243 Summit av
Latham Park Service Station 322 W
Wendover av

Lee Theo M 1412 Freeman's Mill rd
Linville Service Station 242 S Greene
Magnolia Inn W Market extd
Magnolia Service Station 4408 Winston
Salem rd

**MASTER SERVICE STATION, 401 S
Greene at Edwards pl, Tel 4167 (For
further information see left side lines
and page 5 Buyers' Guide)**

McCuiston W Hubert 301 Asheboro
Mears Walter F Winston Salem rd nr
city limits

Melvin Jos T 1200 Asheboro
Melvin Service Station 227 N Greene
Middlebrook John W 500 N Greene

Miller Jos 502 W Market
MI-Own Service Station 1013-15 Howard
Moore's In & Out Service Station 2100
Freeman's Mill rd

Morgan Jas C 1900 W Lee
Morrison Sidney R 1405 Battle Ground
Mullins Thos 1600 Spring Garden
Newell Service Station 3910 E Bessemer
av (B)

North Elm Street Service Station 600 N
Elm

**OZMENT'S ESSO STATION, 632-36 S
Elm, Tel 9285**

Pembroke Leonard V 1901 Spring
Garden

Peoples Oil Co 227 E Sycamore
Phillips Service 501 N Elm
Phillips Vernon R 400 N Greene
Phillips & Craven 2022 N Elm

Piedmont Oil Co 205 N Aycock
Piedmont Service Station 121 N Davie

Poole Rennie E 1673 Spring Garden
Pope Jesse A Battle Ground av nr Hills-
dale rd RD 2

Purol Service Station 1899 Spring
Garden

Railroad Esso Station 212 Asheboro
Rainey Glenn T Boren cor Rucker
Rayle & Cavan 417 Asheboro

Rest-A-Bit Service Sta 3704 E Market
(B)

Robinson Arvol D (c) 700 E Market
Singath Motor Co 301-07 Battle Ground
Smith's Service Station 200 N Eugene
Smyre's Sunset Service Station Friendly
rd nr cor Aycock

Southern Oil Stores Inc 301 E Washing-
ton

Spainhour Wilburn A 2200 Walker av
Sprinkle Filling Station 3800 E Market
(B)

Spur Distributing Co Inc 215 Asheboro
Square Deal Service Station (c) 619 E
Market

Star Distributing Co 400 Battle Ground
av 339 E Market and Walker av se cor
Greene

**STEWART MOTOR CO, 314 Belle-
meade, Tel 4572 (For further infor-
mation see left side lines)**

Strader's Service Station 1111 W Lee
Summit Avenue Service Station 1779
Summit av

Summit & Lindsay Service 200 Summit
Tar Heel Service Station 2201 Walker av

Taylor John B 100 Church
Textile Service Station 2110 Church (M
Hts)

Tuck-Earl Service Station 100 S Greene
Tucker Bros 535 S Elm

Tunstall Jas H jr 998 Spring Garden
Tunstall's Service Station No 2 601
Summit av

Twin Oaks Service Station 1713-15
Battle Ground av

**UPTOWN STORAGE GARAGE, 301 N
Elm, Tels 2-2483 and 3-2311 (For fur-
ther information see right side lines)**

Wall Wade F 1163 Battle Ground av
Watson Bertram M 1007 Spring Garden

White Flash Service Station 132 Ashe-
boro

Whitesell Geo E 3311 E Market (B)
Wyrick & Cummings 257 E Washington

*General Contractors

**CECIL C MARVIN, 106 Stafford Place
Arcade 111-13 Stafford pl, Tel 2-0516
(For further information see left side
lines and page 18 Buyers' Guide)**

**DELK R G, 220½ W Market R3, Tel
3-2308 (For further information see
left side lines and page 19 Buyers'
Guide)**

**GALLMORE LLOYD B, 508 Jackson,
Tel 2-2028 (For further information
see left side lines and page 19 Buyers'
Guide)**

MENDENHALL'S Inc.

Mendenhall's Good Lumber Since 1884
PHONE 2-0417 ASHE AND LEWIS STS.

General Contractors—Contd
STARR THOMAS M., 202½ W Market,
Tel 9759 (For further information see
left side lines and page 19 'Buyers'
Guide)

General Merchandise—Retail

BLALOCK'S STORE, 3908 E Market
(Bessemer), Tel 9745

Blue Store 311 E Market
Cox's Salvage Store 512 S Elm
Frank's Bargain Store 249 E Market
Grubb's General Store 125 E Market
Hobbs L Carl 1628 Battle Ground av
King W H & Co Fairview nr 14th (W
OM)

Proximity Mercantile Co Inc Maple cor
4th (Prox)

Proximity Print Works Store Co 43
Fairview (Prox P Wks)

Revolution Store Co 10th se cor Hubbard
(Revo)

Sands & Co Inc 339 S Elm
Showfety's Store 100 N Davie

White Oak Department Store Fairview
cor 14th (WOM)

White Oak Store No 2 Summit av cor
16th (WOM)

White Oak Store No 3 65 19th (WOM)

Gift Shops

SCHIFFMAN JEWELRY CO, 225 S Elm
Tel 5146 (For further information see
right side lines and page 37 'Buyers'
Guide)

SEBURN'S INC, 116 N Elm, Tel 2-1771
(For further information see left side
lines and page 37 'Buyers' Guide)

*Glass—Automobile

BINSWANGER & CO INC, Macon bet
Tomlinson and Washington, Tel
2-3107 (For further information see
left top lines and page 26 'Buyers'
Guide)

Glass Dealers—Window and Plate

BINSWANGER & CO INC, Macon bet
Tomlinson and Washington, Tel
2-3107 (For further information see
left top lines and page 26 'Buyers'
Guide)

MENDENHALL'S INC, 533 Ashe, Tel
2-0417 (For further information see
right top lines and page 41 'Buyers'
Guide)

PITTSBURGH PLATE GLASS CO, 333
S Elm, Tel 5653 (For further informa-
tion see right top lines and page 26
'Buyers' Guide)

Southern Plate & Window Glass Co 230
E Sycamore

Glove and Mitten Manufacturers

Callum Mfg Co 825 Battle Ground av

*Gold Leaf Signs

HARRELSON SIGN CO, Cutchin Bldg
202½ W Market, Tel 4806 (For further
information see left top lines and page
48 'Buyers' Guide)

Golf Clubs and Courses

Boar & Castle Golf Driving Range The
W Market extd
Greensboro Country Club 410 Sunset dr
(IPk)

SEDGEFIELD CLUB INC, Sedgefield
High Point rd, 7 miles from Greens-
boro, Tel 4385

Star Mount Forest Country Club Inc
Friendly rd extd nr Hamilton Lakes
RD 2

Grain Dealers and Traders

Tate J A & Co 119 N Elm R413

Lumber, Building Supplies, Millwork, Hardware, Certainteed Products

Granite and Marble Workers
Carolina Granite Co Inc 1707 Battle
Ground av

Grinding and Sharpening
Williams Geo L 317 Walker av

Grocers—Retail

A & P Food Stores 600 Ashe 416 Ashe-
boro 225 Commercial pl 526 S Elm 901
W Lee 823 E Market 1214 Spring
Garden 401 State (MHts) 412 Summit
av and 2121 Walker av

Alala Jos 1220 Ashe
Allen John P (c) 609 High
Allred David E 1100 E Market
Allred Geo D 708 Bilbro
Ashe Street Market & Grocery 1202
Ashe

Bailliff Lawrence F 1403 Portland av
Ballard S Alvis 2155 Gorrell
Beaver J Alvin (c) 1538 McConnell
Bellemeade Cash Grocery 618 Belle-
meade

Benton Oscar T (c) 427 E Washington
Big Star Stores 116 W Washington
Bilbro's Grocery & Service Sta 2600
High Point rd

Black Myrtle (c) 529 Florida
Blair's Grocery 1128 Magnolia

Blalock Bros Co 1110 Asheboro
Bosher W C Grocery Co 2120 Walker av

Bradshaw Maude (c) 920 Best
Brown Jas A 103 Latham (Pom)

Butler R M & Co 1320 Glenwood av
Calhoun Virgil M 20 Church (Pom)

Cedar Street Grocery 1023 S Cedar
Clark Alex A 3601 E Market (B)

Coble Dennis G 823 Ashe
Coble Harrison M 1000 S Cedar

Coble's Market 903 E Market
Coe Grocery Co 509 S Elm

Cole Street Cash Grocery 400 Cole
Coltrane Wm L 1613 W Lee

Compton's Grocery (c) 1601 E Market
Cooper's Service 2100 High Point rd

Cox Wiley H 2015 Freeman's Mill rd
Coyle Cash Grocery 1106 Asheboro

Crawford J Otis 1000 Fairbanks
Diamond Cash Grocery Ashe nr Garrett

Dixon C Roy 405 Walker av
Donnell Chas H 226 E Sycamore

Donnell Harry H 513 Andrew
Dudley Street Market 1001 E Market

East End Grocery 1939 E Market
Emerson Geo L 902 Bennett

Fairview Cash Store Fairview nr 14th
(WOM)

Farmers Exchange 201 S Davie
Fields Dewey W 2001 Freeman's Mill rd

Ford Grocery 1304 Battle Ground av
Freeman David S 1820 Spring Garden

Friendly Food Co 505 Summit av
Gabriel Food Center 967 E Washington

Gamble Virgil M 3823 Spring Garden
Gate City Produce Market 410 S Elm

Gilliam Chas W (c) 901 Julian
Gilmer Street Grocery 601 E Gaston

Glenwood Cash Market 921 E Market
Great Atlantic & Pacific Tea Co The

office 225 Commerce pl
Greer Maude C (c) 1006 Salem

Guilford Cash Store Guilford College
Hanner Dewey N 872 S Elm

Harrell Jas T 1422 E Market
Hayes R Banks (c) 1200 Ashe

Haynes General W (c) 257 W Whitting-
ton

Heffner Lillie C Mrs High Point rd RD 3
Hendrix Cash Store 3713 E Market (B)

Hepler Ernest C 315 S Greene
Hill's Store (c) 824 E Market

Hobbs Ernest D 125 E Washington
Home Grocery Co 937 Carr

Horton's Food Market 509 Summit av
Hough Lunch & Grocery 621 Battle
Ground av

Hudson A Frank 3900 Spring Garden

PILOT LIFE Insurance Company



Serving
the
South
Since
1903

236 Commerce Place



DELCO BATTERIES
DELCO RADIOS AND SERVICE
TIRES

DIXIE SALES COMPANY

Automotive Electrical Service

Tels. 9754 and 5773



BORDEN BRICK & TILE CO., Inc.**BRICK — HOLLOW TILE AND BUILDING SUPPLIES****WESTOVER TERRACE****TEL. 8123**

Grocers—Retail—Contd
 Ireland Bros (c) 324 Ashe
 Ivory Stores office 614 Walker av
 branches 2011 Church (MHts) 338 N
 Elm 712 W Market 403 Tate and 612
 and 2114 Walker av
 Jackson Food Store 601 W Lee
 Jarrett's Cash Grocery 331 W Lee
 Johnson Junius 904 Gregory
 Jones John H 110 State (MHts)
 Jones Marion H 1837 Spring Garden
 K & T Grocery 431 W Lee
 Kelly Grocery 340½ W Bragg
 Leake Roy E 915 Gorrell
 Lindsay Napoleon (c) 1001 Ashe
 Livengood Jesse W 1801 E Market
 Long Lonnie E jr 1308½ Carolina
 Loy A Monroe 614 S Spring
 Magnolia Inn W Market extd
 Maness Bros 1401 Freeman's Mill rd
 Mann Robt 2117 Hiatt
 Market Basket Grocery 501 High
 Market Street Grocery (c) 1909 E
 Market
 Marsh & Nichols 919 Church
 Matlock Grocery Co 544 S Mendenhall
 McMillan's Food Stores 613 E Market
 McMillan's Variety Store 336 S Elm and
 709 E Market
 McPherson John D 2805 E Bessemer av
 (B)
 Melvin Grocery 1001 Spring Garden
 Michael & Marsh 1000 W Lee
 Midget Store The 600 S Elm
 Mills & Bro 504 Gorrell
 Mitchell & Anthony Inc 380 N Elm
 Mitchell's Grocery 1700 Spring Garden
 Mooney John F 1415 Grove
 Nance W Clark 1531 Ridgewood av (E)
 Nantz Laban I 522 Walker av
 North Side Grocery 603 State (MHts)
 Overman Grocery 2005 Asheboro
 Ozment Jas 1144 Battle Ground av
 Pantry Shelf The 301 Bennett
PATTERSON BROS INC, 219 S Elm, Tel
2-3176 (For further information see
page 20 Buyers' Guide)
 Peeler's Grocery 900 Asheboro
 Petty Frank B 600 Holt av (B)
 Pickard Lawrence F 407 State (MHts)
 Piggly Wiggly office 311½ W Wendover
 av branches 500 Asheboro 206 and 610
 N Elm 1618 Friendly rd 614 E Market
 and 950 Walker av
 Pike Carl A 605 S Elm
 Pleasants Mercantile Co Guilford Col-
 lege
 Powell Jennie (c) 901 Ireland
 Proximity Cash Store 25 4th (Prox)
 Rankin Chas T 324 Lindsay
 Richardson Wm B 2309 Freeman's Mill
 rd
 Roberson John L 1114 Gregory
 Robertson Harry T 765 Milton
 Sarah's Grocery 817 Bilbro
 Self Serve Grocery 6 Latham (Pom)
 Sharpe Jas M 2316 E Market
 Smith Brothers Grocery Co Inc office
 and store No 1 921 Church br 411 State
 (MHts)
 Smith S Baxter Grocery Co 220 State
 (MHts)
 Smith & White Grocery 1204 Asheboro
 State Street Grocery 601 State (MHts)
 Stop & Shop Stores Inc 719 E Market
 Summers R Posey 422 Asheboro
 Summit Cash Grocery 231 Summit av
 Sunset Food Center 203 N Aycock
 Susman Roselea M Mrs 1424 Ashe
 Tillman's Groceteria 390 N Elm and 418
 W Market
 Towe J Gabriel 1510 Holbrook
 Triangle Food Store (c) 1617 Gorrell
 Troxler Bros 635 S Elm
 Turner & Otwell 610 S Elm
 Turpin Jas E 3742 Spring Garden
 U-Save-It Food Stores Inc 224 W Mar-
 ket

Vafiadis Michl 155 N Dudley
 Vowel John E 301 E McCulloch
 Vuncanon & Langley Co 608 S Elm
 Wagoner Edgar L 1401 Glenwood av
 Walker Garmond A 1103 Haywood
 Walker Grocery Co 440-42 Battle Ground
 Wall Ernest E 604 E Lee
 West End Mercantile Co Rucker nr
 Spring Garden (Pom)
 Westerwood Grocery 508 Guilford av
 Williams Notra M Mrs 1311b Grove
 Williamson John W 2424 High Point rd
 Wilson Grocery Co Inc 1600 Phillips av
 (E)
 Winchester Alex G (c) 100 Gregg
 Wolfe David R (c) 1600 McConnell
 Womble & Dorsett 401 Walker av
 Woodfin Fred E 901 Elwell av (B)
 Woods J Russell 608 Gorrell

Grocers—Wholesale

Banner-Trulove Co 315 S Davie
 Greensboro Wholesale Grocery Inc 339 S
 Davie
 Guilford-Forsyth Grocery Co 311½ W
 Wendover av
 Hire Wm S 231 E Washington
 Hobbs Frank P rear 410 S Elm
 Irvin Wholesale Grocery Co 614 Walker
 Thomas & Howard Co 217 E Gaston

Grocers' Sundries

Standard Brands Inc 1321 Lexington av

***Haberdashers**

VANSTORY CLOTHING CO, Jefferson
 Standard Bldg 107-109 N Elm, Tels
 Main Floor 2-3029, Boys' Shop 5076
 (For further information see back
 cover and page 14 Buyers' Guide)

Halls

Central Labor Temple 112½ E Sycamore
 Fraternal Hall 102½ N Davie
 Knights of Pythias Hall 201½ N Greene
 2d fl
 Lodge Hall 121½ E Market
 Masonic Temple 424 W Market
 Odd Fellows' Hall 120½ W Market
 Odell Memorial Building 126 College pl
 Pomona Community Hall Boren nr
 Latham (Pom)
 Revolution Hall 9th nr Vine (Revo)
 Terra Cotta Community Hall (c) 4 1st
 (TC)
 White Oak Hall Fairview cor 14th (WO
 M)

Hardware Dealers—Retail

ODELL HARDWARE CO, 327-329 S Elm,
 Tel 4171 (For further information see
 front cover, right top lines and page
 27 Buyers' Guide)
PHIPPS HARDWARE CO INC, 211 N
 Elm, Tel 2-0179 (For further informa-
 tion see left top lines and page 28
 Buyers' Guide)
PIEDMONT HARDWARE CO, 511 S
 Elm, Tel 6871
 Pleasants J B Hardware 519 S Elm
 Southside Hardware Co Inc 523-25 S
 Elm

Hardware Dealers—Wholesale and Jobbers

ODELL HARDWARE CO, 1010 Scott av,
 Tel 2-2148 (For further information
 see front cover, right top lines and
 page 27 Buyers' Guide)

Harness Dealers and Repairers

Robeson Cornelius B 110 Lewis

Hat Cleaners and Blockers

Bob's Place (c) 108 W Edwards pl
 Modern Hat Hut 216 N Elm

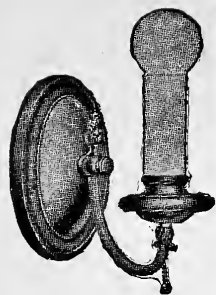

**Gate
City
Electric
Co.**

**Wiring
Repairs**

113 E.
GASTON ST.

PHONES
Office 7333
Night 2-2284

**HUNT
BROS.**

**Plumbing
Heating**

**Air
Conditioning**

Oil Burners

Stokers

211
W. Gaston St.

PHONE
2-0016

LEON M. HAM---Realtor

Sales — Rentals — Insurance

HAM BUILDING

TEL. 2-1276

*Heating—Warm Air

ATLANTIC COAL CO INC, 730 S Elm, Tel 4195 (For further information see right side lines and page 15 Buyers' Guide)

Heating Apparatus and Appliances

Johnson Service Co 114 N Elm R105

*Heating Contractors

BENNER & FIELDS, 207 S Davie, Tel 7639 (For further information see right side lines and page 43 Buyers' Guide)

*Heating Engineers

SULLIVAN W H CO INC, 313½ S Greene, Tels 6167 and 6168 (For further information see right side lines and page 28 Buyers' Guide)

Heating and Ventilating—Contractors

Austin Jack E 3811 Walker av
CHEEK B S CO, 505 E Whittington, Tel 2-0791 (For further information see page 43 Buyers' Guide)

CRUTCHFIELD PLUMBING CO, 504 Guilford av, Tel 5209 (For further information see page 44 Buyers' Guide)
Findley W M & Sons Heating Co 1001 W Lee

Heating & Refrigeration Engineers Inc 211 W Market

HUNT BROS, 211 W Gaston, Tel 2-0016 (For further information see left side lines and page 44 Buyers' Guide)

Pettit A S Inc 328 W Washington
Smith Saml C 1507 Marion
Stanley Jos M 339 W Lee

SULLIVAN W H CO INC, 313½ S Greene, Tels 6167 and 6168 (For further information see right side lines and page 28 Buyers' Guide)

Warm Air Heating & Air Conditioning Co 256 Summit av

*Hoisting Machinery

CRAVEN E F CO, "The Road Machinery Men," 401-403 Morehead av, Tels 2-1187 and 2-1188 (For further information see page C)

*Hollow Building Tile

BORDEN BRICK & TILE CO INC, Westover ter nr Battle Ground av, Tel 8123 (For further information see left top lines and page 11 Buyers' Guide)

*Home Furnishers

MACKIE FURNITURE CO, 216 S Greene, Tel 4354 (For further information see page 25 Buyers' Guide)

*Home Insulation

BONITZ INSULATION CO THE, 330 Bellemeade, Tels 8174 and 8175 (For further information see left side lines and page 18 Buyers' Guide)

Homes and Asylums

Childrens Home Society of North Carolina Inc 624 Fairmont
Greensboro Rest Cottage 812 Haywood
Guilford County Home E Market extd
Masonic & Eastern Star Home Winston Salem rd at Masonic dr

Horse Trainers

Lucas Bohon & Sons Randolph av extd RD 1

*Horticulturists

CAMPBELL WALTER E, 695 Percy, Tel 2-2025 (For further information see page 20 Buyers' Guide)

*Hosiery

MOCK JUDSON VOEHRINGER CO OF N C INC, 1000 Howard at Spring Garden, Tel 7127 (For further information see right bottom lines and page 28 Buyers' Guide)

MOJUD HOSIERY, Mock, Judson, Voehringer Co of N C Inc, Manufacturers 1000 Howard at Spring Garden, Tel 7127 (For further information see right bottom lines and page 28 Buyers' Guide)

Hosiery—Manufacturers

Greensboro Full-Fashioned Hosiery Mills Inc W Lee cor Fuller

JUVENILE HOSIERY MILLS INC, Valley Park Drive near Holbrook, Tel 2-1570

Kent Co 228 E Sycamore

MOCK, JUDSON, VOEHRINGER CO OF N C INC, 1000 Howard at Spring Garden, Tel 7127 (For further information see right bottom lines and page 28 Buyers' Guide)

Real Silk Hosiery Mills Inc 303 S Elm R827-28

Samet Hosiery Mills 228 E Sycamore

Hosiery—Wholesale and Jobbers

Cohen Hosiery Co 408 N Davie

*Hosiery Dealers—Retail

SILLS ROBT & CO INC, 104 N Elm, Tel 9801 (For further information see left side lines and page 47 Buyers' Guide)

Hosiery Mill Equipment

Morton Gordon W 907 Warren

Hospitals and Dispensaries

KEELEY INSTITUTE OF NORTH CAROLINA THE, 447 W Washington, Tel 4413 (For further information see left top lines and page 47 Buyers' Guide)

PIEDMONT MEMORIAL HOSPITAL INC, 122 S Greene, 3d Floor, Tel 7135
RICHARDSON L MEMORIAL HOSPITAL (c), 1400 E Washington, Tel 4612

StLeo's Hospital Summit av sw cor Bessemer av

Sternberger Hospital 715 Summit av

WESLEY LONG HOSPITAL INC THE, 338 N Elm, Tel 2-0116

Hotel and Restaurant Supplies and Equipment

Mickel-Hopkins Co 315-17 E Washington

Hotels

Commercial Hotel 213½ E Sycamore

Empire Hotel 503½ S Elm

Gaston Hotel 120½ N Davie

GREENSBORO HOTEL, 2d Floor Huntley-Stockton-Hill Bldg 209 N Elm, Office Tels 2-3112 and 2-3113

Guilford Hotel 360½ S Elm

Hotel Clegg 366-68 S Elm

Hotel Davie 205½ S Davie

Hotel Harris 107 E Edwards pl

Jefferson Hotel 236 E Market

KING COTTON HOTEL, 101-107 S Davie cor E Market, Tel 8181

New Carolina Hotel 121 W Edwards pl

New Huffine Hotel 121 Walker av

O HENRY HOTEL THE, 101 Bellemeade cor N Elm, Tel (PBX) 7171

Piedmont Hotel 106 W Edwards pl

Sedgefield Inn Sedgefield NC

Union Hotel 104½ N Davie

White Oak Hotel Fairview nr 14th (W OM)

Wyrick Hotel 342½ S Elm

**CLEGG
-KING
MOTORS**

PHONE
5196

PONTIAC



Sales
AND
Service

449

W.MARKET ST

**S. T.
Wyrick
& CO.**

Office
Equipment
and
Supplies

All Steel
Office
Equipment
Engraving
Printing
Portable
Typewriters

119 N. Greene

TEL.
4133

Meyer's

DEPARTMENT STORE GREENSBORO N.C.

**A Greensboro Institution for
More Than a Quarter
of a Century**

TELEPHONE NUMBER 6101

***Hotels—Transients**

SALVATION ARMY THE, 520-24 S Elm, Tel 2-2331 (For further information see right side lines and page 49 Buyers' Guide)

House Furnishing Goods—Retail

BURTNER FURNITURE CO, 312 S Elm, Tel 8417 (For further information see page 24 Buyers' Guide)

HUNTLEY - STOCKTON - HILL CO, (Leonard), 207-209 N Elm, Tel 2-2118 (For further information see page 25 Buyers' Guide)

JONES-LEWIS FURNITURE CO INC THE, 121 N Elm, Tel 4107 (For further information see page 25 Buyers' Guide)

MACKIE FURNITURE CO, 216 S Greene, Tel 4354 (For further information see page 25 Buyers' Guide)

MEYER'S DEPARTMENT STORE THE, 200-204 S Elm, Tel 6101 (For further information see left top lines)

MILLER FURNITURE CO INC, 314 S Elm, Tel 2-3264 (For further information see left top lines and page 25 Buyers' Guide)

PRICE L B MERCANTILE CO THE, 1002 W Lee, Tel 2-3044

RHODES FURNITURE CO INC, 313 S Greene, Tel 4169 (For further information see page 26 Buyers' Guide)

Household Appliances—Dealers

Waldron W R Motor Co 317 W Market

Ice—Dealers

American Service Co 408 Fields av
Colonial Ice Co office 303 S Elm R216
br 800 Gorrell plant 900 W Lee
Ice Delivery Co 401 E Market

Ice—Manufacturers and Wholesale

COLONIAL ICE CO, 401 E Market, Tels 4104 and 4105 (For further information see page 16 Buyers' Guide)

Dixon Ice Co Inc 1504 Freeman's Mill rd
GREENSBORO ICE & COAL CO, 407 Prescott, Tels 2-3171 and 2-3172 (For further information see left side lines and page 16 Buyers' Guide)

Ice Cream Manufacturers

CLOVER BRAND DAIRIES INC, 400 Summit av, Tel 2-1309 (For further information see page 20 Buyers' Guide)

PET DAIRY PRODUCTS CO, 410 Summit av, Tel 6131
Southern Dairies Inc 210 Price
Tatum's Ice Cream Co Inc 410½ Summit
West End Ice Cream Co Inc 1200 Spring Garden

***Income Tax Accountants and Auditors**
ZANE EDW R, 503-507 Piedmont Bldg 114 N Elm, Tel 7819 (For further information see page 2 Buyers' Guide)

***Industrial Banks**

HOME INDUSTRIAL BANK, Banner Bldg 119 N Elm, Tels 2-1164 and 2-1165 (For further information see back cover and page 10 Buyers' Guide)

***Industrial Loans**

HOME INDUSTRIAL BANK, Banner Bldg 119 N Elm, Tels 2-1164 and 2-1165 (For further information see back cover and page 10 Buyers' Guide)

***Insulation Materials—Cold, Heat and Sound**

BEAMAN SCREEN & WEATHER STRIP CO INC, 1016 Battle Ground av, Tel 7373 (For further information see right side lines)

BONITZ INSULATION CO THE, 330 Bellemeade, Tels 8174 and 8175 (For further information see left side lines and page 13 Buyers' Guide)

WEST BROS CO, 417-425 E Washington, Tel 2-3151 (For further information see left side lines and page 11 Buyers' Guide)

Insulation Materials—Electrical, Cold Heat and Sound

Davis Starr T 2204 Sherwood

***Insurance—Accident and Health**

PREFERRED ACCIDENT INSURANCE CO OF NEW YORK CITY, 922-930 Southeastern Bldg 100 N Elm, Tel 4174 (For further information see front cover and page 30 Buyers' Guide)

PROVIDENT LIFE & ACCIDENT INSURANCE CO OF CHATTANOOGA, TENN, 922-930 Southeastern Bldg 100 N Elm, Tel 4174 (For further information see front cover and page 30 Buyers' Guide)

***Insurance—Automobile**

AMERICAN AUTOMOBILE INSURANCE CO OF ST LOUIS, MISSOURI, Mrs Linda Hendrix Gorrell General Agent, 301 Piedmont Bldg 114 N Elm, Tel 7925

AMOS INSURANCE AGENCY, White Oak Drug Co Bldg Fairview at 14th (W O Mills), Tel 4654 (For further information see back bone and page 31 Buyers' Guide)

CRAFT FLOYD HUGH, 209 Piedmont Bldg, 114 N Elm, Tel 9979 (For further information see page 34 Buyers' Guide)

FRY FIELDING L & CO INC, 103 Jefferson Standard Bldg 101 N Elm, Tel 8147 (For further information see top stencil and page 29 Buyers' Guide)

MITCHELL INSURANCE AGENCY INC, 926 Jefferson Standard Bldg 101 N Elm, Tel 7186 (For further information see left top lines and page 36 Buyers' Guide)

PENNSYLVANIA CASUALTY CO OF LANCASTER, PA, 922-930 Southeastern Bldg 100 N Elm, Tel 4174 (For further information see front cover and page 30 Buyers' Guide)

PREFERRED ACCIDENT INSURANCE CO OF NEW YORK CITY, Chas C Wimbish State Agent, 922-930 Southeastern Bldg 100 N Elm, Tel 4174 (For further information see front cover and page 30 Buyers' Guide)

ST PAUL-MERCURY INDEMNITY CO OF ST PAUL, MINN, Chas C Wimbish Genl Agt, 922-930 Southeastern Bldg 100 N Elm, Tel 4174 (For further information see front cover and page 30 Buyers' Guide)

UNDERWOOD INSURANCE AGENCY, 116A W Market, R221-223, Tel 4581 (For further information see front cover and page 34 Buyers' Guide)

***Insurance—Bonding**

MASSACHUSETTS BONDING & INSURANCE CO OF BOSTON, MASS, 922-930 Southeastern Bldg 100 N Elm, Tel 4174 (For further information see front cover and page 30 Buyers' Guide)

ST PAUL-MERCURY INDEMNITY CO OF ST PAUL, MINN, Chas C Wimbish Genl Agt, 922-930 Southeastern Bldg 100 N Elm, Tel 4174 (For further information see front cover and page 30 Buyers' Guide)

UNDERWOOD INSURANCE AGENCY, 116A W Market, R221-223, Tel 4581 (For further information see front cover and page 34 Buyers' Guide)

**NEWS
and
RECORD
WANT
ADS**

**PHONE
2-3131**

*"they get
Results"*

Carolina Steel & Iron Co.

- Designers
- Fabricators
- Structural Steel
- Beams
- Channels
- Angles
- Plates
- Ornamental and Special Iron Work
- Tanks

1437
S. Elm St.

PHONE
2-3141

FORBIS & MURRAY**Funeral Home**

301 CHURCH ST.

TEL. 8165

**24-Hour
Ambulance
Service*****Insurance—Burglary**

PREFERRED ACCIDENT INSURANCE CO OF NEW YORK CITY, Chas C Wimbish State Agent, 922-930 Southeastern Bldg 100 N Elm, Tel 4174 (For further information see front cover and page 30 Buyers' Guide)

***Insurance—Casualty**

AMOS INSURANCE AGENCY, White Oak Drug Co Bldg Fairview at 14th (W O Mills), Tel 4654 (For further information see backbone and page 31 Buyers' Guide)

FRY FIELDING L & CO INC, 108 Jefferson Standard Bldg 101 N Elm, Tel 8147 (For further information see top stencil and page 29 Buyers' Guide)

HAM LEON M, 120 N Greene, Tel 2-1276 (For further information see right top lines and page 45 Buyers' Guide)

INTER-OCEAN CASUALTY CO, 116A W Market R220-226, Tel 4146 (For further information see right side lines and page 35 Buyers' Guide)

POTOMAC INSURANCE CO OF WASHINGTON, D C, Fielding L Fry & Co Inc Genl Agts, 108 Jefferson Standard Bldg 101 N Elm, Tel 8147 (For further information see top stencil and page 29 Buyers' Guide)

PREFERRED ACCIDENT INSURANCE CO OF NEW YORK CITY, Chas C Wimbish State Agent, 922-930 Southeastern Bldg 100 N Elm, Tel 4174 (For further information see front cover and page 30 Buyers' Guide)

ST PAUL-MERCURY INDEMNITY CO OF ST PAUL, MINN, Chas C Wimbish Genl Agt, 922-930 Southeastern Bldg 100 N Elm, Tel 4174 (For further information see front cover and page 30 Buyers' Guide)

UNDERWOOD INSURANCE AGENCY, 116A W Market, R221-223, Tel 4581 (For further information see front cover and page 34 Buyers' Guide)

***Insurance—Fire**

AMOS INSURANCE AGENCY, White Oak Drug Co Bldg Fairview at 14th (W O Mills), Tel 4654 (For further information see backbone and page 31 Buyers' Guide)

BITUMINOUS CASUALTY CO OF ROCK ISLAND, ILL, 922-930 Southeastern Bldg 100 N Elm, Tel 4174 (For further information see front cover and page 30 Buyers' Guide)

CITY OF NEW YORK INSURANCE CO, 922-930 Southeastern Bldg 100 N Elm, Tel 4174 (For further information see front cover and page 30 Buyers' Guide)

CRAFT FLOYD HUGH, 209 Piedmont Bldg, 114 N Elm, Tel 9979 (For further information see page 34 Buyers' Guide)

DIXIE FIRE INSURANCE CO OF GREENSBORO, N C, 922-930 Southeastern Bldg 100 N Elm, Tel 4174 (For further information see front cover and page 30 Buyers' Guide)

FRY FIELDING L & CO INC, 108 Jefferson Standard Bldg 101 N Elm, Tel 8147 (For further information see top stencil and page 29 Buyers' Guide)

GENERAL ACCIDENT FIRE & LIFE ASSURANCE CORP LTD, Fielding L Fry & Co Inc Genl Agts, 108 Jefferson Standard Bldg 101 N Elm, Tel 8147 (For further information see top stencil and page 29 Buyers' Guide)

GLOBE & RUTGERS FIRE INSURANCE CO OF NEW YORK, Chas C Wimbish Agt, 922-930 Southeastern Bldg 100 N Elm, Tel 4174 (For further information see front cover and page 30 Buyers' Guide)

HAM LEON M, 120 N Greene, Tel 2-1276 (For further information see right top lines and page 45 Buyers' Guide)

MERCURY INSURANCE CO OF ST PAUL, MINN, 922-930 Southeastern Bldg 100 N Elm, Tel 4174 (For further information see front cover and page 30 Buyers' Guide)

MITCHELL INSURANCE AGENCY INC, 926 Jefferson Standard Bldg 101 N Elm, Tel 7186 (For further information see left top lines and page 36 Buyers' Guide)

UNDERWOOD INSURANCE AGENCY, 116A W Market, R221-223, Tel 4581 (For further information see front cover and page 34 Buyers' Guide)

WORLD FIRE & MARINE INSURANCE CO OF HARTFORD, CONN, 922-930 Southeastern Bldg 100 N Elm, Tel 4174 (For further information see front cover and page 30 Buyers' Guide)

***Insurance—Health and Accident**

INTER-OCEAN CASUALTY CO, 116A W Market R220-226, Tel 4146 (For further information see right side lines and page 35 Buyers' Guide)

UNDERWOOD INSURANCE AGENCY, 116A W Market, R221-223, Tel 4581 (For further information see front cover and page 34 Buyers' Guide)

***Insurance—Hospitalization**

HOSPITAL CARE ASSOCIATION INC THE (Family and Group Protection), 618 Jefferson Standard Bldg 101 N Elm, Tel 4791

***Insurance—Liability**

AMOS INSURANCE AGENCY, White Oak Drug Co Bldg Fairview at 14th (W O Mills), Tel 4654 (For further information see backbone and page 31 Buyers' Guide)

FRY FIELDING L & CO INC, 108 Jefferson Standard Bldg 101 N Elm, Tel 8147 (For further information see top stencil and page 29 Buyers' Guide)

ST PAUL-MERCURY INDEMNITY CO OF ST PAUL, MINN, Chas C Wimbish Genl Agt, 922-930 Southeastern Bldg 100 N Elm, Tel 4174 (For further information see front cover and page 30 Buyers' Guide)

UNDERWOOD INSURANCE AGENCY, 116A W Market, R221-223, Tel 4581 (For further information see front cover and page 34 Buyers' Guide)

***Insurance—Life**

AMOS INSURANCE AGENCY, White Oak Drug Co Bldg Fairview at 14th (W O Mills), Tel 4654 (For further information see backbone and page 31 Buyers' Guide)

FOUST HENRY P, Suite 516 Southeastern Bldg 100 N Elm, Tel 2-1086 (For further information see right side lines and page 35 Buyers' Guide)

GATE CITY LIFE INSURANCE CO, 1001-1011-1027-1028 Guilford Bldg 303 S Elm, Tel 7191

HOME LIFE INSURANCE CO OF N Y, 925-927 Guilford Bldg 303 S Elm, Tel 6262

LINCOLN NATIONAL LIFE INSURANCE CO OF FORT WAYNE, IND, 922-930 Southeastern Bldg 100 N Elm, Tel 4174 (For further information see front cover and page 30 Buyers' Guide)

MASSACHUSETTS MUTUAL LIFE INSURANCE CO, Alvin T Haley Genl Agent, 2d fl Jefferson Standard Bldg, Tel 5107 (For further information see left side lines)

**Chandler
Tire
Co.****Re-treading
Vulcanizing**AAA
Road Service**LEE**
Conshohocken
Tires**DENMAN**Custom Built
Tires224
COMMERCE
PLACEPhone
5742**HUNT
C
O
A
L
CO.**Steam and
Domestic**COAL****CHARCOAL**Frederick
STOKERS

200

DEAN ST.Opposite
Benedict College
on Southern Ry.

TEL.

2-3161

BINSWANGER & Co.

ESTABLISHED 1872
INCORPORATED

GLASS

STORE FRONT
SPECIALISTS
Macon between Tomlinson
and Washington
PHONE 2-3107

**SOUTH
ATLANTIC
BONDED
WAREHOUSE**

MOVING
Local and Long
Distance

STORAGE
Household and
Merchandise

CRATING

PHONES
8191-8192

Insurance—Life—Contd

METROPOLITAN LIFE INSURANCE CO OF N Y, 506-511 Guilford Bldg 303 S Elm, Tel 7294

NATIONAL LIFE INSURANCE CO OF MONTPELIER, VERMONT, 922-930 Southeastern Bldg 100 N Elm, Tel 4174 (For further information see front cover and page 30 Buyers' Guide)

PILOT LIFE INSURANCE CO, Sedgefield on High Point rd midway between Greensboro and High Point, Tel 5191 (For further information see right side lines and page 36 Buyers' Guide)

PROVIDENT LIFE & ACCIDENT INSURANCE CO OF CHATTANOOGA, TENN, 922-930 Southeastern Bldg 100 N Elm, Tel 4174 (For further information see front cover and page 30 Buyers' Guide)

PROVIDENT MUTUAL LIFE INSURANCE CO, 6th Floor Piedmont Bldg 114 N Elm, Tels 2-0127 and 2-0128 (For further information see page 33 Buyers' Guide)

SUN LIFE ASSURANCE CO OF CANADA, 411 Jefferson Standard Bldg 101 N Elm, Tel 8171 (For further information see left side lines)

WIMBISH CHAS C, 922-930 Southeastern Bldg 100 N Elm, Tel 4174 (For further information see front cover and page 30 Buyers' Guide)

*Insurance—Plate Glass

AMOS INSURANCE AGENCY, White Oak Drug Co Bldg Fairview at 14th (W O Mills), Tel 4654 (For further information see backbone and page 31 Buyers' Guide)

UNDERWOOD INSURANCE AGENCY, 116A W Market, R221-223, Tel 4581 (For further information see front cover and page 34 Buyers' Guide)

WIMBISH CHAS C, 922-930 Southeastern Bldg 100 N Elm, Tel 4174 (For further information see front cover and page 30 Buyers' Guide)

*Insurance—Steam Boiler

WIMBISH CHAS C, 922-930 Southeastern Bldg 100 N Elm, Tel 4174 (For further information see front cover and page 30 Buyers' Guide)

***Insurance—Workmen's Compensation**
ST PAUL-MERCURY INDEMNITY CO OF ST PAUL, MINN, Chas C Wimbish Genl Agt, 922-930 Southeastern Bldg 100 N Elm, Tel 4174 (For further information see front cover and page 30 Buyers' Guide)

Insurance Agents

AMOS INSURANCE AGENCY (Genl), White Oak Drug Co Bldg Fairview at 14th (W O Mills), Tel 4654 (For further information see backbone and page 31 Buyers' Guide)

Brawley Jas W (life) 100 N Elm R704
CARLTON PHIL R INC (Genl), Carlton Bldg 232½ W Market, Tel 8157 (For further information see front cover and page 31 Buyers' Guide)

CAROLINA INSURANCE & LOAN AGENCY (Genl), 6th Floor Piedmont Bldg 114 N Elm, Tels 2-0127 and 2-0128 (For further information see page 32 Buyers' Guide)

Clary W S & H E Agents (genl) 126½ W Sycamore R215
Corroon & Reynolds Inc (genl) 114 N Elm R308
Cox Rufus C (genl) 101½ W Market 2d fl

CRAFT FLOYD HUGH (Genl), 209 Piedmont Bldg 114 N Elm, Tel 9979 (For further information see page 34 Buyers' Guide)

DAVIS JOHN W (Life), 922-930 Southeastern Bldg 100 N Elm, Tel 4174
Dixie Realty & Loan Co 101 N Elm R 227-28

FOUST HENRY P (Life), Suite 516 Southeastern Bldg 100 N Elm, Tel 2-1086 (For further information see right side lines and page 35 Buyers' Guide)

FRY FIELDING L & CO INC (Genl), 108 Jefferson Standard Bldg 101 N Elm, Tel 8147 (For further information see top stencil and page 29 Buyers' Guide)

General Insurance Agency 303 S Elm R928

Golden Ralph J (casualty) 116A W Market R220

Goodwin Loomis McA (life) 114 N Elm R104

Correll Linda Hendrix Mrs (genl) 114 N Elm R301

GUILFORD MORTGAGE CORP (Genl), 214 W Market, Tels 8121 and 8122 (For further information see right top lines and page 45 Buyers' Guide)

HALEY ALVIN T (Chartered Life), Underwriter General Agent Massachusetts Mutual Life Insurance Co 2d fl Jefferson Standard Bldg, Tel 5107 (For further information see left side lines)

HAM WM W (Life), 922-930 Southeastern Bldg 100 N Elm, Tel 4174

Hammel Wm C A (genl) 300 N Elm R 914A

HUNT JOE M JR (Life), 922-930 Southeastern Bldg 100 N Elm, Tel 4174

Hutton Frank R 303 S Elm R627-28

Hutton Frank R Insurance Agency (genl) 303 S Elm R627-28

Insurance Service Co (genl) 303 S Elm R304

JEFFERSON STANDARD LIFE INSURANCE CO, GREENSBORO AGENCY, 12 Floor Jefferson Standard Bldg, 101 N Elm, Tel 2-1181 (For further information see left top lines and page 35 Buyers' Guide)

KEOWN THOS W JR, 411 Jefferson Standard Bldg 101 N Elm, Tel 8171 (For further information see left side lines)

Lambeth Insurance Agency 111 Stafford pl R204

LAUGHON W GUY, 411 Jefferson Standard Bldg 101 N Elm, Tel 8171 (For further information see left side lines)

Lewis & Stevens Inc (genl) 101 N Elm R 101

Manson Insurance Agency 101 Stafford pl R206

MASSACHUSETTS MUTUAL LIFE INSURANCE CO, ALVIN T HALEY GENERAL AGENT, Robt T Bridges, Stephen A Douglas, Ralph Henderson, Siegfried Tauber and Mrs Nita W Shaffer Special Agents 2d fl Jefferson Standard Bldg, Tel 5107 (For further information see left side lines)

McALISTER ALEX W JR (Life), 922-930 Southeastern Bldg 100 N Elm, Tel 4174

McKEEL C A & CO (Genl), 305-307 Southeastern Bldg 100 N Elm, Tel 5618 (For further information see page 35 Buyers' Guide)

MEBANE & McALISTER INC (Fire), 1106-1111 Guilford Bldg 303 S Elm, Tel 7117

MERRIMON INSURANCE AGENCY INC (Genl), 801-803 Southeastern Bldg 100 N Elm, Tels 8120 and 8129 (For further information see right side lines and page 33 Buyers' Guide)

Millikan Roy C (genl) 119 N Elm R 102

Dial
5109

**Carolina
Taxi
Service**
EUG. W. KEARNS,
OWNER

221
E. MARKET

Dial
5109

INVESTORS SYNDICATE

Established 1894

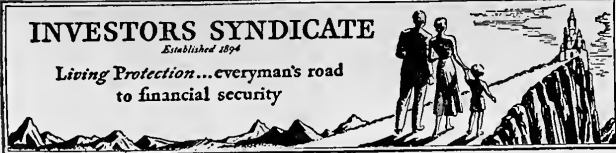
Living Protection...everyman's road
to financial security
J. O. DOWNS,
 Agency Mgr.
 901 Jefferson Bldg.
 Phone 4501
Insurance Agents—Contd

MITCHELL INSURANCE AGENCY INC. (Genl), 926 Jefferson Standard Bldg 101 N Elm, Tel 7186 (For further information see left top lines and page 36 Buyers' Guide)

MITCHELL WILSON S (Genl), 1st Floor Banner Bldg 119 N Elm, Tel 4088

Moore J S Realty & Insurance Co (genl) 220½ W Market R4

MOSER JERRY M (Life), 922-930 Southeastern Bldg 100 N Elm, Tel 4174 Mutual Insurance Agency Inc The (genl) 114 N Elm R222

NELSON INSURANCE AGENCY INC (Genl), 401 Southeastern Bldg 100 N Elm, Tel 2-2917

O HENRY INSURANCE AGENCY INC. (Life), 701-704 Southeastern Bldg 100 N Elm, Tel 2-2177

PEAKE JAMES D (Life), 922-930 Southeastern Bldg 100 N Elm, Tel 4174 Pearce Fredk T (genl) 211 W Market

PERRETT GEO W (Life), 922-930 Southeastern Bldg 100 N Elm, Tel 4174

REDDEN THOMAS GRESHAM INC. (Genl), 501 Southeastern Bldg 100 N Elm, Tel 7161 (For further information see front cover and left top lines)

Reese Weston R (genl) 114 N Elm R226

ROBINS & WEILL (Genl), 712-714A Southeastern Bldg 100 N Elm, Tel 5133

SCHENCK PAUL W (Genl), 6th Floor Piedmont Bldg 114 N Elm, Tels 2-0127 and 2-0128 (For further information see pages 32 and 33 Buyers' Guide)

Sharpe & Doggett Inc (genl) 111 Stafford pl

Thomas Chas M (life) 100 N Elm R701-04

Thomas Paul R 100 N Elm R507

Tousley John H Agency (genl) 101½ W Market 2d fl

TROXLER ROBT G (Life), 922-930 Southeastern Bldg 100 N Elm, Tel 4174

UNDERWOOD INSURANCE AGENCY (Genl), 116A W Market, R221-223, Tel 4581 (For further information see front cover and page 34 Buyers' Guide)

WILSON DAVID G (Life), 625 Southeastern Bldg 100 N Elm, Tel 2-2073 (For further information see page 34 Buyers' Guide)

WIMBISH CHAS C (Life), 922-930 Southeastern Bldg 100 N Elm, Tel 4174 (For further information see front cover and page 30 Buyers' Guide)

Worth Cornelia M Mrs (genl) 114 N Elm R209

Insurance Companies

Accident & Casualty Insurance Co 100 N Elm R401

Accident and Casualty Co 101 N Elm R 926

Aetna Casualty & Surety Co claim dept 100 N Elm R504

AETNA CASUALTY & SURETY CO OF HARTFORD, CONN. 801-803 Southeastern Bldg 100 N Elm, Tels 8120 and 8129 (For further information see right side lines and page 33 Buyers' Guide)

Aetna Insurance (fire) 100 N Elm R401

Aetna Life Insurance Co claim dept 100 N Elm R504

AETNA LIFE INSURANCE CO OF HARTFORD, CONN. 801-803 Southeastern Bldg 100 N Elm, Tels 8120 and 8129 (For further information see right side lines and page 33 Buyers' Guide)

Agricultural Insurance Co (fire) 100 N Elm R401

America Fore Companies 303 S Elm R621

American Alliance Insurance Co (fire) 100 N Elm R501

American Automobile Insurance Co of St Louis Missouri (casualty) 114 N Elm R301

American Bonding Co 101 N Elm R101

American Casualty Insurance Co 101 N Elm R101

American Central Insurance Co 232½ W Market

American Eagle Fire Insurance Co 100 N Elm R801 and 303 S Elm R621

American Employers' Insurance Co 100 N Elm R707

American Employers' Insurance Co service dept 100 N Elm R708

American Equitable Assurance Co 101 N Elm R228

American Indemnity Co 232½ W Market

American Insurance Co 101 N Elm R926

AMERICAN INSURANCE CO OF NEWARK, N J, THE (Fire), 2d Floor Dixie Bldg 125 S Elm, Tels 2-3123 and 2-3124

American Mutual Liability Insurance Co The 303 S Elm R712

American National Insurance Co 126½ W Sycamore

Anglo American Underwriters Agency (fire) 100 N Elm R417

Atlanta Home Underwriters 303 S Elm R514

Atlantic Fire Insurance Co 100 N Elm R 714

Atlantic Life Insurance Co 100 N Elm R507

Atlas Assurance Co 100 N Elm R301

Automobile Insurance Co 100 N Elm R 801

Automobile Insurance Co of Hartford Conn claim dept 100 N Elm R504

Automobile Insurance Co of Hartford Conn (fire) 100 N Elm R504

Bituminous Casualty Co 100 N Elm R 922

British America Assurance Co 101 N Elm R228

Buffalo Insurance Co (fire) 100 N Elm R305

Carolina Insurance Co 101 N Elm R 108

Century Insurance Co (fire) 111 Stafford pl R204

Charter Oak Fire Insurance of Hartford Conn 100 N Elm R914A

Citizens Insurance Co 232½ W Market

City of New York Insurance Co (fire) 100 N Elm R922

Colonial Fire Underwriters 100 N Elm R714

COLUMBIA FIRE INSURANCE CO OF DAYTON, OHIO, THE, 2d Floor Dixie Bldg 125 S Elm, Tels 2-3123 and 2-3124

Commercial Casualty Co 100 N Elm R 605 and 120 N Greene

Commonwealth Insurance Co 303 S Elm R620

Concordia Fire Insurance Co 100 N Elm R605 and Fairview at 14th (WOM)

Connecticut Fire Insurance Co 232½ W Market

CONNECTICUT MUTUAL LIFE INSURANCE CO OF HARTFORD, CONN, THE (Life), 625 Southeastern Bldg 100 N Elm, Tel 2-2073 (For further information see page 34 Buyers' Guide)

Continental Insurance Co 100 N Elm R 714 and 303 S Elm R621

Continental Life Insurance Co 303 S Elm R217 and R806

Detroit Fire & Marine Insurance Co 100 N Elm R914A

Dixie Fire Insurance Co 100 N Elm R 401, R501, R714, R801, R914A and R 922, 101 N Elm R101, R108 and R228, Fairview at 14th (WOM), 232½ W Market and 111 Stafford pl R204

**BEAMAN
 SCREEN &
 WEATHER
 STRIP
 CO., INC.**
•
**VENETIAN
 BLINDS**
**Wood and Metal
 SCREENS**
**WEATHER
 STRIPS**
**Superior Screens
 of
 CALIFORNIA
 REDWOOD
 and Price
 No Higher**
•
**1016
 Battle Ground
 Ave.**
**Phone
 7373**

PHONE

**7
 6
 3
 9**
BENNER

&

FIELDS
**AIR
 CONDITIONING**
**Plumbing
 and
 Heating**
**207
 S. DAVIE**

HARRELSON SIGN CO.
FORMERLY GUILFORD SIGN CO.
D.M. HARRELSON

Service Beyond Mere Satisfaction for 15 Years

Phone **4806** 202½
W. MARKET ST.

ROCK CREEK DAIRY

High Grade Dairy Products

PHONE 4507
386 N. ELM

Insurance Companies—Contd
DIXIE FIRE INSURANCE CO OF GREENSBORO, N C, 2d Floor Dixie Bldg 125 S Elm, Tels 2-3123 and 2-3124 (For further information see page 32 Buyers' Guide)

DURHAM LIFE INSURANCE CO OF RALEIGH, N C, 801-804 Jefferson Standard Bldg 101 N Elm, Tel 2-2367

Eagle Indemnity (fire) 114 N Elm R301
Employers' Fire Insurance Co 100 N Elm R707

Employers' Fire Insurance Co serv dept 100 N Elm R708

Employers' Liability Assurance Corp claim dept 100 N Elm R707

Employers' Liability Assurance Corp serv dept 100 N Elm R708

Equitable Fire & Marine Insurance Co 232½ W Market

Equitable Life Assurance Society of the United States The 303 S Elm R324

Factory Insurance Assn (fire) Fairview at 14th (WOM)

Farmers Mutual Fire Insurance Assn 200 S Eugene

Federal Union Insurance Co (fire) 100 N Elm R417

Fidelity-Phenix Fire Insurance Co 101 N Elm R108 and 303 S Elm R621

Fidelity and Casualty Co of New York 101 N Elm R926

Fidelity & Deposit Co 232½ W Market

Fidelity & Guaranty Fire Corp 100 N Elm R714

Fire Assn of Phila 101 N Elm R925

Firemans Fund Insurance Co 303 S Elm R514

Firemen's Fund Insurance Co 232½ W Market

Firemen's Insurance Co 232½ W Market

Firemen's Insurance Co (fire) 100 N Elm R605

First American Fire Insurance Co 101 N Elm R926 and 303 S Elm R621

GATE CITY LIFE INSURANCE CO, 1001-1011-1027-1028 Guilford Bldg 303 S Elm, Tel 7191

Gate City Life Insurance Co dist office 303 S Elm R401

General Accident Insurance Co 100 N Elm R623

General Exchange Insurance Corp 101 N Elm 7th fl

General Insurance Co of America (fire) 100 N Elm R305

Girard Fire & Marine Insurance Co 100 N Elm R605 and R914A

Glens Falls Insurance Co 100 N Elm R714

Globe & Republic Insurance Co 100 N Elm R801

Globe & Rutgers Fire Insurance Co 100 N Elm R922

Great American Insurance Co 232½ W Market

Hanover Fire Insurance Co 232½ W Market

Hargett-McLaurin Mutual Burial Assn Inc (c) 906 E Market

Hartford Accident & Indemnity Co 100 N Elm R726

Hartford Accident Indemnity Co (cas) 100 N Elm R501 and Fairview at 14th (WOM)

Hartford Fire Insurance Co 100 N Elm R501

Hartford Steam Boiler Inspection & Insurance Co 100 N Elm R714 and R801, 303 S Elm R514, Fairview at 14th (WOM) and 232½ W Market

Home Fire & Marine Insurance Co 101 N Elm R108, 303 S Elm R514 and Fairview at 14th (WOM)

Home Insurance Co 101 N Elm R926

Home Life Insurance Co of N Y 303 S Elm R925-27

Home Security Life Insurance Co 303 S Elm R205

Homeland Insurance Co (fire) 100 N Elm R501 and Fairview at 14th (WOM)

Homestead Fire Insurance Co 100 N Elm R714, 101 N Elm R108 and 211 W Market

Homestead Fire & Marine Insurance Co 100 N Elm R914A

Imperial Life Insurance Co 114 N Elm R210

INDEMNITY INSURANCE CO OF NORTH AMERICA, Carlton Bldg 232½ W Market, Tel 8157

Indemnity Insurance of North America (casualty) 100 N Elm R710

Insurance Co of North America 100 N Elm R714

Insurance Co of North America (fire) claim dept 100 N Elm R710

Insurance Co of the State of Penna (fire) 100 N Elm R501

INTER-OCEAN CASUALTY CO, 116A W Market R220-226, Tel 4146 (For further information see right side lines and page 35 Buyers' Guide)

Inter-Ocean Casualty Co 232½ W Market

JEFFERSON STANDARD LIFE INSURANCE CO, 11th Floor Jefferson Standard Bldg 101 N Elm, Tel (PBX) 2-1181 (For further information see front stencil and page A)

Law Union & Rock Insurance Co 100 N Elm R801, 101 N Elm R228 and R926 and 232½ W Market

Liberty Mutual Insurance Co 101 Stafford pl 3d fl

Life Insurance Company of Va The 303 S Elm R816

Life & Casualty Insurance Co of Tenn 100 N Elm R717

Lincoln National Life Insurance Co 100 N Elm R922

Liverpool & London & Globe Insurance Co 100 N Elm R417 and R714

London Assurance The 232½ W Market

London & Lancashire Insurance Co 101 N Elm R101

London & Scottish Insurance Corp 101 N Elm R101

Lumbermen's Insurance Co 101 N Elm R228

Lumbermen's Mutual Casualty Co claim dept 114 N Elm R222

Maccabees The 102½ N Davie

Maryland Casualty Co 100 N Elm R914A, 232½ W Market and 111 Stafford pl

Maryland Insurance Co 303 S Elm R621

Maryland Insurance Co (fire) 100 N Elm R914A

Massachusetts Bonding & Insurance Co 100 N Elm R922

Massachusetts Fire & Marine Insurance Co 101 N Elm R108

MASSACHUSETTS MUTUAL LIFE INSURANCE CO, Alvin T Haley Genl Agt 2d fl Jefferson Standard Bldg 101 N Elm, Tel 5107 (For further information see left side lines)

Massachusetts Protective Assn Inc The 303 S Elm R616

Massachusetts Protective Life Assurance Co The 303 S Elm R616

Mechanics & Traders Insurance Co (fire) Fairview at 14th (WOM)

Mercantile Insurance Co 303 S Elm R 620

Merchants Fire Assurance Corp 100 N Elm R305

Mercury Insurance Co (fire) 100 N Elm R922

Metropolitan Casualty Insurance Co The 100 N Elm R605

Metropolitan Life Insurance Co (group div) 100 N Elm R908

Metropolitan Life Insurance Co of N Y 303 S Elm R506-511

R. G.
DELK
—
Building Contractor

All Types
of
Construction

PHONE
3-2308

220½
W. MARKET



General Truck Sales & Service, Inc.

Distributor De Soto—Plymouth Motor Cars and
G. M. C. Trucks



303 N. GREENE ST.

PHONE 4632

Insurance Companies—Contd

Michigan Fire & Marine Insurance Co
100 N Elm R926
Millers National Insurance Co (fire) 100
N Elm R305
Milwaukee Mechanics Insurance Co
(fire) 100 N Elm R605
Monarch Fire Insurance Co 111 Stafford
pl
Mutual Life Insurance Co 100 N Elm
R508
National Ben Franklin Insurance Co
(fire) 100 N Elm R605
**NATIONAL CASUALTY CO OF DE-
TROIT, MICHIGAN, 104 Piedmont
Bldg 114 N Elm, Tel 8480**
National Fire Insurance Co 100 N Elm
R501
National Liberty Insurance Co 101 N
Elm R101
National Life Insurance Co 100 N Elm
R922
National Surety Corp 100 N Elm R714
and 101 N Elm R101
National Surety Corp (bonds) 100 N
Elm R401 and R914A and 303 S Elm
R723
National Union Fire Insurance Co 125
S Elm R507 and 232½ W Market
New York Life Insurance Co 114 N Elm
R509
New York Life Insurance Co mtge loan
dept 100 N Elm R915
New York Underwriters Insurance Co
232½ W Market
Niagara Fire Insurance Co 303 S Elm
R621
North British & Mercantile Insurance
Co 100 N Elm R714
North British & Mercantile Insurance
Co Ltd 303 S Elm R620
North Carolina Home Insurance Co 100
N Elm R801
North Carolina Mutual Life Insurance
Co (c) 801 E Market
Northern Assurance Co 100 N Elm R714
Northern Insurance Co 100 N Elm R714
Northwestern Mutual Life Insurance Co
The 100 N Elm R301
Occidental Insurance Co 303 S Elm
R514
Ohio State Life Insurance Co The 100 N
Elm R623
Pacific National Fire Insurance Co 101
N Elm R926
Palatine Insurance Co 101 N Elm R926
Pennsylvania Casualty Co 100 N Elm R
922
Pennsylvania Fire Insurance Co 303 S
Elm R620
Philadelphia Fire & Marine Insurance
Co 100 N Elm R710 and 232½ W Mar-
ket
Phoenix Fire Insurance Co 100 N Elm
R801
Pilot Life Insurance Co 100 N Elm R
702
**PILOT LIFE INSURANCE CO, Sedge-
field on High Point rd midway be-
tween Greensboro and High Point,
Tel 5191 (For further information see
right side lines and page 36 Buyers'
Guide)**
Pilot Life Insurance Co (Tri City Dist)
101 N Elm R621
Preferred Accident Insurance Co 101 N
Elm R228
Preferred Accident Insurance Co (cas)
100 N Elm R922
Provident Fire Insurance Co 100 N Elm
R401
Provident Life & Accident Insurance Co
100 N Elm R922
Provident Life & Accident Insurance Co
group dept 100 N Elm R722
Provident Mutual Life Insurance Co 114
N Elm R601
Prudential Insurance Co of America 101
N Elm R719

Revere Paul Life Insurance Co 303 S
Elm R616
Rochester American Insurance Co (fire)
Fairview at 14th (WOM)
Royal Insurance Co Ltd (fire) Fair-
view at 14th (WOM)
StPaul Fire & Marine Insurance Co 100
N Elm R401 and 101 N Elm R101
StPaul Mercury Indemnity Co 101 N
Elm R101
StPaul Mercury Indemnity Co (cas) 100
N Elm R401 and R922
Scottish Union & National Insurance Co
(fire) Fairview at 14th (WOM)
Seaboard Fire & Marine Insurance Co
125 S Elm R506 and 232½ W Market
Security Life & Trust Co 101 N Elm R
721
Sentinel Fire Insurance Co 120 N Greene
Shelby Mutual Plate Glass & Casualty
Co (claim dept) 303 S Elm R911-12
Southeastern Hail Conference 125 S Elm
R509
South-Eastern Underwriters Assn (eng
dept) 125 S Elm R508
Southern-Dixie Life Insurance Co 303 S
Elm R902
Southern-Dixie Life Insurance Co home
office 101 N Elm R712
Springfield Fire & Marine Insurance Co
101 N Elm R101
Standard Fire Insurance Co 232½ W
Market
Standard Fire Insurance Co of Hartford
Conn claim dept 100 N Elm R504
Standard Fire Insurance Co of Hartford
Conn (fire) 100 N Elm R504
Star Insurance Co (fire) 100 N Elm R417
State Capital Life Insurance Co 303 S
Elm R327
**STATE MUTUAL LIFE ASSURANCE
CO OF WORCESTER, MASS, Suite
516 Southeastern Bldg 100 N Elm, Tel
2-1086 (For further information see
right side lines and page 35 Buyers'
Guide)**
Sun Insurance Office Ltd (fire) 100
N Elm R401
**SUN LIFE ASSURANCE CO OF CAN-
ADA, 408-415 Jefferson Standard Bldg
101 N Elm, Tels 8171 and 8172 (For
further information see left side lines)**
Transcontinental Insurance Co 100 N
Elm R801
Travelers Fire Insurance Co 101 N Elm
R926
Travelers Insurance Co of Hartford Conn
(fire) 100 N Elm R914A
Union Fire Accident & General Insur-
ance Co 100 N Elm R401
United Firemen's Insurance Co 101 N
Elm R228
United States Casualty Co 101 N Elm R
101 and 232½ W Market
United States Fidelity & Guaranty Co
100 N Elm R712 and R714
United States Fidelity & Guaranty Co
claim dept 100 N Elm R705
Westchester Fire Insurance Co 232½ W
Market
Western Assurance Co (fire) Fairview at
14th (WOM)
Winston Mutual Life Insurance Co (c)
919½ E Market
World Fire & Marine Insurance Co 100
N Elm R922
Yorkshire Insurance Co 100 N Elm R
801
Yorkshire Insurance Co Ltd The (fire)
125 S Elm R506

Interior Decorators

Barbee Howard F 356 W Lee
Barksdale Wallace 1709 W Market
Beacham Frank P 322 Bellevue
DeHuguley Stephne D (c) 360 W Bragg
McAdoo John Mrs—Decorator 117 S
Davie 2d fl

Gate City Building & Loan Association

In
Business
37 Years

108
S. Greene St.

Tel.
7465

The
**SALVATION
ARMY**



Welfare
Character
Building
Evangelism

520-26 S. Elm

Phone 2-2331



MASTER SERVICE STATION

Gas, Oils, Washing and Greasing Distributors

Fisk Tires and Willard Storage Batteries

S. GREENE ST.
AT
EDWARDS PLACE
PHONE
4167

West Bros. Co.

Building Materials

Roofing Materials

Paints

Brick

Insulation

417-419
E. Washington

DIAL
2-3151

MILLER FURNITURE CO. Inc.

"Furniture of Quality"

314 SOUTH ELM

PHONE 2-3264

Interior Decorators—Contd
Paris Chas S 103 S Cedar
Rood Display Service 123 N Elm
Shipman Geo L 635 Martin
Simpson H VanBuren 2304 Spring Garden
Williams Chas E 1003 Hertford

Investment Bankers

Bray Bros Co 303 S Elm R802
INVESTORS SYNDICATE, 901 Jefferson Bldg 101 N Elm, Tel 4501 (For further information see right top lines)
Jennings Roger A 114 N Elm R229
Lewis and Hall Inc 101 N Elm R628

*Investments

INVESTORS SYNDICATE, 901 Jefferson Bldg 101 N Elm, Tel 4501 (For further information see right top lines)

***Iron and Steel—Dealers and Buyers**
SOUTHERN CONVERTING CO INC, 405-411 King, Tel 3-1784 (For further information see right bottom lines)

Iron and Steel Work

Wilkins J D Inc 1200 W Lee

Janitors' Supplies

SOUTHERN CHEMICAL CO, High Point rd nr Groometown rd, Tel 6761

Jewelers—Manufacturing

Brown Edgar L 125 S Elm R103
Hall-Kimes Jewelry Co Inc 303 S Elm R512

Jewelers—Retail

BERNAU JEWELRY & OPTICAL CO INC, 210 S Greene, Tel 6653
Bynum Harry F 102 E Washington
COHEN'S NED JEWEL BOX, 134 S Elm cor Sycamore, Tel 4871
FEIN'S MUSH JEWELRY CO, 313 S Elm, Tel 4212
GLENN & JONES INC JEWELERS, 125 S Elm, Tel 8787
Gurr & Pate 125 S Elm R601
Hayworth W Francis 119 S Elm
KAY JEWELRY CO, 239 S Elm cor Washington, Tel 8915
NATIONAL JEWELRY CO, 306 S Elm, Tel 2-1729
Neese J Harvey 335 S Elm
SANCTION & DICKERSON, 207 S Elm, Tel 2-0044 (For further information see page 36 Buyers' Guide)
SASLOW'S INC, 214 S Elm, Tel 2-1307 (For further information see page 37 Buyers' Guide)
SCHIFFMAN JEWELRY CO, 225 S Elm, Tel 5146 (For further information see right side lines and page 37 Buyers' Guide)
Scoggins David D 110 W Market
SEBURN'S INC, 116 N Elm, Tel 2-1771 (For further information see left side lines and page 37 Buyers' Guide)
Textile Jewelry Co 402 State (MHts)

Jewelers' Supplies

LaRose Seward 101 N Elm R103

Junk Dealers

Bradshaw Henry (c) 1403 Ashe
Greensboro Junk Co 603 E Washington
SOUTHERN CONVERTING CO INC, 405-411 King, Tel 3-1784 (For further information see right bottom lines)
Southern Junk & Hide Co 708 E Sycamore

Justices of the Peace

Chandley Roscoe C 101 Stafford pl R202
Lyon Wm S 220½ W Market R12
Murray Ernest W 315½ S Elm R5

Paschal Jos E 123 Stafford pl
STRICKLAND JOHN C, 123½ W Market, Tel 4350

Kennels

Hobscot Kennels Friendly rd extd on Hobbs rd
Midget Kennels The 1218 Bothwell

*Kerosene

KELLY OIL CO INC, 1410 W Lee, Tel 2-2185 (For further information see right bottom lines)

Label Manufacturers

Reyburn Mfg Co 303 S Elm R304

Labor Organizations

Bricklayers and Plasterers Intl Union of Am Local No 3 112½ E Sycamore
Brotherhood of Locomotive Engineers Div No 759 231½ S Elm
Brotherhood of Locomotive Firemen and Enginemen Gate City Lodge No 728 102½ N Davie
Brotherhood of Maintenance of Way Employees 126½ W Sycamore R316
Brotherhood of Painters Decorators and Paperhangers No 717 112½ E Sycamore
Brotherhood of Railroad Trainmen Ladies Auxiliary Tar Heel Lodge No 326 231½ S Elm
Brotherhood of Railroad Trainmen Tar Heel Lodge No 594 231½ S Elm
Brotherhood of Railway Clerks Lodge No 220 231½ S Elm
Brotherhood of Ways and Maintenance Union 102½ N Davie
Carolina Central Lodge No 421 Ladies Society of the Brotherhood of Locomotive Firemen and Enginemen 102½ N Davie
Carpenters and Joiners Union No 1460 112½ E Sycamore
Greensboro Branch No 630 National Assn of Letter Carriers Federal bldg
Greensboro Branch No 71 Natl Fed of Post Office Clerks Federal bldg
Greensboro Branch No 967 United Natl Assn of Post Office Clerks Federal bldg
Greensboro Branch Railway Mail Assn Federal bldg
Greensboro Building and Construction Trades Council 112½ E Sycamore
Greensboro Central Labor Union 112½ E Sycamore
Greensboro Lodge No 2099 Brotherhood of Railway Clerks 102½ N Davie
International Alliance of Theatrical Stage Employes and Moving Picture Machine Operators No 574 112½ E Sycamore
International Assn of Machinists Gate City Lodge No 488 112½ E Sycamore
International Brotherhood of Electrical Workers No 342 112½ E Sycamore
International Hod Carriers Building and Common Laborers Union of America Local No 1446 112½ E Sycamore
International Typographical Union Local No 397 112½ E Sycamore
International Union of Elevator Constructors No 80 112½ E Sycamore
Musicians Protective Union Local No 332 112½ E Sycamore
Operative Plasterers and Cement Finishers No 660 112½ E Sycamore
Plumbers and Steamfitters Union Local No 640 102½ N Davie
Terminal Workers and Freight Handlers Union No 19041 112½ E Sycamore
United Brotherhood of Carpenters and Joiners of Am Local No 2230 112½ E Sycamore
Wood Wire and Metal Lathers Intl Union No 419 112½ E Sycamore

Sporting
Goods
Corbin
Hardware

ODELL'S

The Carolina's Greatest Hardware House

PHONE 4171

DeVoe
Paints
Barrett's
Roofing

Laboratories

United States Testing Co Inc 1200 Arlington

*Ladders—Wholesale and Retail

ROGERS PAINT STORE, 222 W Market, Tel 2-2187 (For further information see page 43 Buyers' Guide)

*Ladies' and Misses' Ready-to-Wear Clothing—Retail

MONTALDO'S, Jefferson Bldg 103-105 N Elm, Tel 2-1197 (For further information see right side lines and page 14 Buyers' Guide)

Landscape Architects

Campbell Walter E 695 Percy
Harris Hugh 116A W Market R225

LINDLEY NURSERIES INC, Office and Nurseries Adjoining Airport, U S Hwy No 421, Tel 2-0977

Landscape Gardeners

Campbell Walter E 695 Percy

Laundries—Chinese

White Star Laundry Co 121 E Market

*Laundries—Family Service

COLUMBIA LAUNDRY CO, Battle Ground av at N Cedar, Tel 8193 (For further information see right top lines and page 38 Buyers' Guide)

*Laundries—Finished Family

IDEAL LAUNDRY CO, 115-119 Lewis, Tels 7182 and 7183 (For further information see page 39 Buyers' Guide)

NEW METHOD LAUNDRY, 862-864-866 S Elm, Tel 8862 (For further information see back cover and page 39 Buyers' Guide)

Laundries—Steam

COLUMBIA LAUNDRY CO, Battle Ground av at N Cedar, Tel 8193 (For further information see right top lines and page 38 Buyers' Guide)

DICK'S LAUNDRY CO, 328-332 E Market, Tel 7101 (For further information see front cover and page 38 Buyers' Guide)

IDEAL LAUNDRY CO, 115-119 Lewis, Tels 7182 and 7183 (For further information see page 39 Buyers' Guide)

LANE'S LAUNDRY, 814 W Market, Tel 4159

NEW METHOD LAUNDRY, 862-864-866 S Elm, Tel 8862 (For further information see back cover and page 39 Buyers' Guide)

Sherman's Inc 113 E Gaston
Southside Steam Laundry (c) 406 McLean al

*Laundries—Wet Wash

NEW METHOD LAUNDRY, 862-864-866 S Elm, Tel 8862 (For further information see back cover and page 39 Buyers' Guide)

Laundry Supplies and Equipment—Dealers

State Cleaners Supply Co 333 S Davie

Laundry Supplies and Equipment—Manufacturers

Ballard W P & Co 304 Hughes
Talley E J Laundry Machinery Co Inc
1603 Battle Ground av

Lawyers

Adams Spencer B 119 N Elm R605
Atkinson J Oscar jr 119 N Elm R510
Blaylock Spencer L 406 W Washington
Block Norman 100 N Elm R902
Boren Norman A 101 N Elm R735
Boyd Chas T 101 N Elm R203
Bradley Vester C 220½ W Market R12
Brim Kenneth M 101 N Elm R809
Broadhurst Edgar D, 211-213 Banner
Bldg 119 N Elm, Tel 2-1214

Brooks Aubrey L 100 N Elm R902
BROOKS, McLENDON & HOLDER-NESS, 901-907 Southeastern Bldg 100 N Elm, Tel 4125

Brooks Thornton H 100 N Elm R902
Caffey John W 100 N Elm R526
Caffey & Stanley 100 N Elm R526
Cannon J Archie jr 100 N Elm R607
Carruthers Jos T jr 100 N Elm R913
Caveness Shelley B 100 N Elm R601
Clark Franklin S 101 N Elm R1005
Coltrane Jas E 101 N Elm R301
Comer Wm E 119 N Elm R508
Dameron Emerson P 101 N Elm R1011
Davis A Cleo 100 N Elm R601

Douglas Martin F 303 S Elm R101
Douglas Robt D 119 N Elm R602
Douglas Robt D jr 119 N Elm R602
Douglas & Douglas 119 N Elm R602
Duke Otis W 119 N Elm R209
Duncan Jas S 303 S Elm R913
Eure Nathaniel L 119 N Elm R207

FALK HERBERT S, 912-914 Southeastern Bldg 100 N Elm, Tel 2-2704

Farnell D Newton jr 100 N Elm R419
Fentress B Lee 100 N Elm R419
Frazier C Clifford 119 N Elm R405
Frazier Robt H 119 N Elm R405
Frazier & Frazier 119 N Elm R405
Gifford A Stacey 111 Stafford pl R208
Graham T Settle Jr, 1005 Jefferson
Standard Bldg 101 N Elm, Tel 8659
Hagan Chas T jr 100 N Elm R405
Hampton Geo C jr 119 N Elm R308
HARRISON ROGER W, 202-203 Stafford
Arcade 111-113 Stafford pl, Tel 3-1379
Henderson T Glenn 100 N Elm R626
Henderson Worth D 100 N Elm R626
Henderson & Henderson 100 N Elm R626

HERBIN LEONIDAS, 200-201 Stafford
Arcade 111-113 Stafford pl, Tel 7447
Hightower E Kermitt (c), 914 E Market,
Tel 8163

Hill Thos J 220½ W Market R5-6
Hines Chas A 101 N Elm R735
Hines & Boren 101 N Elm R735
Hobgood Frank P 303 S Elm R107
Hobgood & Ward, 104-108 Guilford Bldg
303 S Elm, Tel 2-3432

Holderness Wm H 100 N Elm R902
Holt Bryce R 303 S Elm R1018
Howerton Z Hampton 216 W Market R203

Hoyle Lawrence T 100 N Elm R414
Hoyle Thos C 100 N Elm R414
Hoyle Thos C jr 100 N Elm R414
HOYLE & HOYLE, 412-414A Southeastern Bldg 100 N Elm, Tel 2-0159
Hudgins D Edw 101 N Elm R1011
Hughes John R 119 N Elm R514
Hunter W Henry 100 N Elm R402

MERCURY

Ely-
Bloodworth
Motors
INC.



Sales
and
Service

315 N. Elm

PHONE
2-3188



Insure
Before This
Happens To
YOU

**INTER-
OCEAN
CASUALTY
COMPANY**

116-A
W. Market St.
Phone 4146

Accident
and Health
For Income

Hospital
Insurance
For
Hospital
Expenses

BUSINESS MEN'S HEALTH CLUB

Turkish Baths, Electric Cabinet Baths, Ultra-Violet Ray Sun Baths, Massage,
and Private Gym

Y. M. C. A.

517 W. MARKET

PHONE 4148

BANK WITH SECURITY NATIONAL BANK OF GREENSBORO

Member Federal Deposit Insurance Corporation

Roofing
Contractor

Brooks
Roofing
Co.

SHEET
METAL
WORKERS

302-308
W. Lee St.

"Five Points"

PHONE
2-3193

SILLS
IS THE WORD FOR
SHOES
in Greensboro

SILLS
IS THE WORD FOR
SHOES
in Greensboro

SILLS
IS THE WORD FOR
SHOES
in Greensboro

Lawyers—Contd

Ivey Chas M jr 303 S Elm R107
Jones Hines A 202½ W Market
Jordan Welch O 101 N Elm R1011
Joyner Andrew jr 101 N Elm
King Huger S 119 N Elm R405
King Robt R 100 N Elm R408
King Robt R jr 100 N Elm R408
King & King 100 N Elm R408
Kleemeier John A jr 100 N Elm R315
Koozts Hercules L 119 N Elm R409
Kuykendall Edgar D 119 N Elm R209
Kuykendall & Kuykendall 119 N Elm R 209

MacClamroch James G W, 633 Jefferson
Standard Bldg 101 N Elm, Tel 2-3350
McLendon Lennox P 100 N Elm R902
McNairy N Dalton 119 N Elm R508
merritt Robt A 119 N Elm R408
Michaux John S 220½ W Market R11
Moore Beverly C 100 N Elm R405
Moreau Albert J 315½ S Elm R5
Moseley, Holt & Powell, 101½ Guilford
Bldg 303 S Elm, Tel 2-3365
Moseley Robt 303 S Elm R1018
Paschal Franklin L 119 N Elm R409
Patton Geo M 125 S Elm R512
Powell Gilbert E 303 S Elm R1018
Prince Morris 111 Stafford pl R205
Reynolds Rufus W 100 N Elm R402
Robinson Russell M 101 N Elm R811
Rockwell Harry 100 N Elm R430
Sapp Armistead 125 S Elm R604
Sapp Oscar L 125 S Elm R604
Sapp & Sapp 125 S Elm R604
Scarborough Albert M 607 Banner bldg
Shaw Eug G 216 W Market R105-06
Shields John J 220½ W Market R5-6
Shuping C Leroy 119 N Elm R308
Shuping & Hampton 119 N Elm R308
Smith Julius C 101 N Elm R1011
Smith, Wharton & Hudgins 101 N Elm R1011

Smith Wm E 100 N Elm R705
Stanley Edwin M 100 N Elm R526
Stanley Harry R 100 N Elm R623
Stern Sidney J 100 N Elm R313
Stern Sidney J jr 100 N Elm R313
Stern & Stern 100 N Elm R313
TURNER THOS JR, 522-523 Southeast-
ern Bldg 100 N Elm, Tel 3-1172
Ward Benj T 303 S Elm R107
Weinstein S Bernard 101 N Elm R1007
Wharton C Richd 101 N Elm R1011
Whitsett Wm T 101 N Elm R807
York Wm M 101 N Elm R203
York & Boyd 101 N Elm R203
Younce Adam 100 N Elm R603
Younce Geo A 100 N Elm R603
YOUNCE & YOUNCE, 603-604 South-
eastern Bldg 100 N Elm, Tels Office
8926, Res 9619 and 8649

Leather Dealers
Bolton Sam Co 120 N Davie
Smith John Leather Co 211 S Davie

Letter Shops
Cheek J C Letter Shop 100 N Elm R432
Dixie Multigraphing Service 125 S Elm R505
Mangus Ruth E 303 S Elm R323

Libraries
Carnegie Negro Library 900 E Washing-
ton
Goodman Herman 2120 Wright av
GREENSBORO MEDICAL LIBRARY,
109 Jefferson Standard Bldg 101 N
Elm, Tel 2-0184
GREENSBORO PUBLIC LIBRARY,
Church cor Lindsay, Tel 2-1167

***Life Insurance**
JEFFERSON STANDARD LIFE IN-
SURANCE CO, 11th Floor Jefferson
Standard Bldg 101 N Elm, Tel (PBX)
2-1181 (For further information see
front stencil and page A)

*Life Insurance Companies

PILOT LIFE INSURANCE CO, Sedge-
field on High Point rd midway be-
tween Greensboro and High Point, Tel
5191 (For further information see right
side lines and page 36 Buyers' Guide)

Light, Heat and Power Companies
DUKE POWER CO, 120 N Elm, Tel
2-2131 (For further information see
back cover and page 44 Buyers' Guide)

Linens—Retail
Linen Department Store The 120 S Elm

Liquors—Distributors
Greensboro Distributing Co Inc 320-22 N
Lyndon

Liquors—Retail
Greensboro Wine Store 329 E Market

***Lists—Mailing**
HILL DIRECTORY CO INC, 4th Floor
Presbyterian Bldg 8 N 6th, Richmond,
Va

Lithographers
Finch Fotolith Service 108½ W Market

Live Stock Dealers and Commission
Farmers Horse & Mule Co Robbins nr S
Elm

***Loans—Automobile**
AUTO FINANCE CO, 459 W Market, Tel
2-0193 (For further information see
right side lines and page 4 Buyers'
Guide)

***Loans—Cash, Salary and Personal**
DUVAL FINANCE CO, 104 Jefferson
Standard Bldg 101 N Elm, Tel 6512

Loans—Collateral and Salary
Citizens Credit Co 114 N Elm R102
CREDIT FINANCE CO, 202-203 Guilford
Bldg, 303 S Elm, Tel 8881
LOVE & CO, 10-11 Ham Bldg 112A N
Green, Tel 2-3159
PERSONAL FINANCE CORP, 216-217
Piedmont Bldg 114 N Elm, Tel 7237
(For further information see left side
lines and page 40 Buyers' Guide)
UNITED LOAN SERVICE, 406-407 Pied-
mont Bldg, Tel 3-1115

Loans—Mortgage
Dixie Realty & Loan Co 101 N Elm R
227-28
Gate City Building & Loan Assn 108 S
Greene
Graham Production Credit Assn 220 S
Eugene
Greensboro Mortgage Co 125 S Elm R504
Guaranty Loan Corp 114 N Elm R229
GUILFORD MORTGAGE CORP, 214 W
Market, Tels 8121 and 8122 (For fur-
ther information see right top lines
and page 45 Buyers' Guide)

HOME INDUSTRIAL BANK, Banner
Bldg 119 N Elm, Tels 2-1164 and 2-1165
(For further information see back cov-
er and page 10 Buyers' Guide)
Home Owners Loan Corp 303 S Elm R
110-20
National Farm Loan Assn 216 W Market
R204
Southeastern Mortgage Co Inc 100 N
Elm R611
TYSOR REALTY & MORTGAGE CO,
305-307 Southeastern Bldg 100 N Elm,
Tel 5618

Locksmiths
McIVER LOCK CO, 238 S Davie, Day
Tel 2-0027, Night Tel 2-1514

STARR ELECTRIC CO.

Electrical Contracting and Fixtures

205 North Greene Street

Phone 2-2175

Lumber—Retail

BROOKS LUMBER CO. 302-308 W Lee
"Five Points," Tel 2-3193 (For further
information see left side lines and page
40 Buyers' Guide)

DOCKERY LUMBER CO. 390 E Market,
Tels 5167 and 5168 (Bessemer) (For
further information see right side lines
and page 40 Buyers' Guide)

MENDENHALL'S INC. 533 Ashe, Tel
2-0417 (For further information see
right top lines and page 41 Buyers'
Guide)

OETTINGER LUMBER CO. rear 1020 S
Elm, Tel 2-3121 (For further informa-
tion see page Z)

PHILLIPS-BOLLING LUMBER CO. 815
Lilly av, Tel 4129 (For further infor-
mation see page 41 Buyers' Guide)

PITT J R LUMBER CO. 505 Ashe, Tel
8155

Staley Lumber Co 516 S Ashe
Swaim Lumber Co 1309 Elwell av (B)

Lumber—Wholesale

Brown-Bledsoe Lumber Co Inc 303 S
Elm R918

Burgess Lumber Co 303 S Elm R906
Jones Snipes Lumber Co Randolph av
extd RD 1

Pitts J R Lumber Co 501 Ashe
Simmons Russell G 111 Stafford pl R206
Trott Robt S 220½ W Market R10

*Lumber Manufacturers

SOUTH ATLANTIC LUMBER CO. 905-
908 Guilford Bldg 303 S Elm, Tel 4657

Lunches—Prepared and Supplied

Turner W Eustace 501 Simpson

*Machinery—Road Building

CRAVEN E F CO. "The Road Machin-
ery Men" 401-403 Morehead av, Tels
2-1187 and 2-1188 (For further infor-
mation see page C)

Machinery Dealers

Greensboro Supply Co Inc (textile) 341
S Davie

Kleemeier & Norment (woodworking)
100 N Elm R308

Piedmont Machinery & Equipment Co
(road) 300 Benbow rd

Machinery Manufacturers

Newman Machine Co Inc (woodworking)
507 Jackson

Textile Machine Works Inc (mill) 303 S
Elm R1101

Wysong & Miles Co Inc (woodworking)
625 Fulton

Machinists

City Electric Machine Repair Co 2528
High Point rd

Hercules Machine Works 929 Church
Lane Geo M 406 Lowdermilk (B)

Relliance Machine Co 715 Battle Ground

Trogdon's Machine Shop 600 Forest

Truitt Bros Sergeant al at Sou Ry
Willard J A Co 214 S Davie

Mail Order Houses

Dubl-Wear Textile Co 222½ S Greene

Ebroclo Shirt Co Inc 222½ S Greene
S & W Hosiery Co 228 E Sycamore

*Mailing Lists

HILL DIRECTORY CO INC. 4th Floor
Presbyterian Bldg 8 N 6th, Richmond,
Va

Manufacturers Agents

Allen J N & Co (food products) 320 N
Lyndon

Beard E Neilson (bldg material) 248 E
Sycamore

Cohn Walter H (hotel equipment) 1407
Northfield

Cram Geo A (fire extinguishers) 2204
Madison av

Guest Perry L jr (heating equipment)
100 N Elm R524

Irvin N Hazel (dresses) 207 S Elm

Jones Neil W (automotive parts) 209
Leftwich

Langley Sycamore Co (heating equipment)
225 E Sycamore

LeBauer Jos (hosiery) 101 N Elm R701

Pickard Jas O (tobacco) 303 S Elm R420

Pittman Oscar W (underwear) 207 S
Elm

Pollard W Frank (road machinery) 407
Aberdeen ter

Reed Ronald (school supplies) 126½ W
Sycamore R311

Seburn Wm H (paints) Friendly rd extd
RD 2

Shelton O Bidwell (mill supplies) 908
Lakeview

Stone Curtis E (fibre boxes) 100 N Elm
R826

Swart Chas M (machinery) 318 Asheboro
apt 10

Walter Geo C (sporting gds) 202 May-
flower dr

Markets—Public

City Curb Market 227 Commerce pl

Massage

Feilding's Swedish Massage Service 114
N Elm R213

Greensboro Slenderizing Salon 303 S Elm
R607

*Massage—Electric

BUSINESS MEN'S HEALTH CLUB. 517
W Market, Tel 4148 (For further infor-
mation see right bottom lines and
page 3 Buyers' Guide)

Mattress Manufacturers

Dixie Bedding Co Inc 1931 Freeman's
Mill rd

*Mausoleums

GREENSBORO MEMORIAL CO. Office
and Display 2 miles east of City on
Burlington Highway, PO Box 2219, Tel
3-1101 (For further information see
right bottom lines and page 41 Buyers'
Guide)

**GUILFORD MEMORIAL PARK MAUS-
OLEUM.** Guilford Memorial Park Op-
erators, Located Half way between
Greensboro and High Point, Route No
70 and No 29, Tels Greensboro County
8813, High Point 5347, Night Calls
5747, PO Box 563, High Point, N C
(For further information see right bot-
tom lines and page 13 Buyers' Guide)

Meats—Retail

Five Points Meat Market 602 Ashe
Freeland J Vance 1103 Haywood

Southwestern Building, 8th Floor

INSURANCE — ALL KINDS

Phones 8129 and 8120

Established 1902

Merrimon Ins. Agency Inc.

**H & H
Clothing
Co.**

**CASH OR
CREDIT**

OPEN A
CHARGE
ACCOUNT

Ladies'
and
Gents'

Ready-to-Wear
Clothing

129-131
S. Davie St.

PHONE
2-2564

PLUMBING

NEW AND USED
Plumbing Supplies—Pipe, Etc.
Structural Steel

Phone 3-1784

SOUTHERN CONVERTING CO., INC.

SUPPLIES

405-411 KING

The SUN LIFE

of Canada

411
Jefferson
Building

The Great
International
Life Insurance
Co.

Offers Fine
Positions for
Sales
Representatives

CALL

W. Guy
Laughon
Manager

Phone
8171



C. M.

CECIL

Building

Contractor

All Types
of
Construction

PHONE
2-0516

106
STAFFORD
PLACE
ARCADE



Geo. F. Daly, Inc.

Distributors

Dodge and Plymouth Motor Cars
Dodge Trucks



306 EAST MARKET ST.

PHONE 2-1122

Meats—Retail—Contd
Pullington W Edwin 1837 Spring Garden
Liberty Market 334 S Elm
Mitchell & Anthony 380 N Elm
PATERSON BROS INC, 219 S Elm, Tel
2-3176 (For further information see
page 20 Buyers' Guide)
Piggly Wiggly 206 N Elm
Schlosser's Market 202 S Davie
White House Meat Market 123 E Market

Meats—Wholesale

Armour & Co 301 S Davie
Causey Roscoe C Randolph av extd
Huffine Ernest B 1806 Madison av
Schlosser Andrew J & Sons Randolph av
extd
Schlosser Ignatius V 510 Prescott
Swift Co 800 Tomlinson

Medicine Manufacturers—Patent and Proprietary

VICK CHEMICAL CO, 737 Milton, Tels
2-3116, 2-3117 and 2-3118

*Memorials

GREENSBORO MEMORIAL CO, Office
and Display 2 miles east of City on
Burlington Highway, PO Box 2219, Tel
3-1101 (For further information see
right bottom lines and page 41 Buyers'
Guide)

Men's Furnishings—Retail

Barbee & Cagle 233 S Elm
Blumenthal's 356-60 S Elm
Hall-Putnam Inc 116 W Market
Isaacson's 304 S Elm
MEYER'S DEPARTMENT STORE THE,
200-204 S Elm, Tel 6101 (For further
information see left top lines)
National Shirt Shop 108 S Elm
National Shirt and Hat Shop 215 S Elm
New York Tailoring Co 121 E Washing-
ton
VANSTORY CLOTHING CO, Jefferson
Standard Bldg, 107-109 N Elm, Tels
Main Floor 2-3029, Boys' Shop 5076
(For further information see back cover
and page 14 Buyers' Guide)
YOUNTS-DeBOE CO, 106 N Elm, Tel
2-3163 (For further information see
left side lines and page 14 Buyers'
Guide)

Mercantile Agencies

Associated Credit Bureaus of America
303 S Elm R515-19
DUN & BRADSTREET INC, 501 Dixie
Bldg 125 S Elm, Tel 8343
Hooper-Holmes Bureau Inc 101 N Elm
R635

Messenger Service

City Service Co 221 Ashe

Meter Manufacturers

Postage Meter Co 101 N Elm R615

Milk Dealers

CLOVER BRAND DAIRIES INC, 400
Summit av, Tel 2-1309 (For further in-
formation see page 20 Buyers' Guide)
ROCK CREEK DAIRY, 386 N Elm, Tel
4507 (For further information see left
side lines)

Mill Supplies

Morton Gordon W 907 Warren
Odell Mill Supply Co 300-02 N Forbis

Milliners

Betty Lou Hat Shoppe 111 S Elm
Bonnetry The 122 N Greene
Gresham Christine H Mrs 206 S Elm
Holt Pannie & Co 119 S Greene
Jo Belle Hats 237 S Elm
Lamb Selma R 121 Stafford pl
Lee's Millinery 132 S Elm

McNairy Pattie & Co 117 S Greene
MONTALDO'S, Jefferson Bldg 103-105 N
Elm, Tel 2-1197 (For further informa-
tion see right side lines and page 14
Buyers' Guide)
Morgan Pansy Mrs 112 N Elm
York Helen Mrs 106 S Elm

*Millwork

BROOKS LUMBER CO, 302-308 W Lee
"Five Points," Tel 2-3193 (For further
information see left side lines and page
40 Buyers' Guide)
DOCKERY LUMBER CO, 390 E Market
(Bessemer), Tels 5167 and 5168 (For
further information see right side lines
and page 40 Buyers' Guide)
OETTINGER LUMBER CO, rear 1020 S
Elm, Tel 2-3121 (For further informa-
tion see page Z)
PHILLIPS-BOLLING LUMBER CO, 815
Lilly av, Tel 4129 (For further infor-
mation see page 41 Buyers' Guide)

*Mimeographing

CHEEK J C LETTER SHOP, 432 South-
eastern Bldg 100 N Elm, Tel 9734 (For
further information see page 40 Buy-
ers' Guide)
HILL DIRECTORY CO INC, 4th Floor
Presbyterian Bldg 8 N 6th, Richmond,
Va

Mirror Manufacturers

BINSWANGER & CO INC, Macon be-
tween Tomlinson and Washington, Tel
2-3107 (For further information see
left top lines and page 26 Buyers'
Guide)
PITTSBURGH PLATE GLASS CO, 333
S Elm, Tel 5653 (For further infor-
mation see right top lines and page 26
Buyers' Guide)

*Mixers—Concrete

CRAVEN E F CO, "The Road Machin-
ery Men," 401-403 Morehead av, Tels
2-1187 and 2-1188 (For further infor-
mation see page C)

Monumental Work

Carolina Granite Co Inc 1707 Battle
Ground av
GREENSBORO MEMORIAL CO, Office
and Display 2 miles east of City on
Burlington Highway, PO Box 2219, Tel
3-1101 (For further information see
right bottom lines and page 41 Buy-
ers' Guide)
Knight John W & Co 410 Battle
Ground av
Neece Memorial Studios 117 E Washing-
ton

*Monuments

GREENSBORO MEMORIAL CO, Office
and Display 2 miles east of City on
Burlington Highway, PO Box 2219, Tel
3-1101 (For further information see
right bottom lines and page 41 Buy-
ers' Guide)

*Mortgage Loans

GUILFORD MORTGAGE CORP, 214 W
Market, Tels 8121 and 8122 (For fur-
ther information see right top lines
and page 45 Buyers' Guide)

*Morticians

**FORBIS & MURRAY FUNERAL HOME
INC**, 301 Church, Tel Day or Night
8165 (For further information see right
top lines and page 23 Buyers' Guide)
HANES FUNERAL HOME INC, 401 W
Market, Tel 5158, Branch 453 Arling-
ton, Tel 4521 (For further information
see front cover and page 24 Buyers'
Guide)

GUILFORD MORTGAGE CORP.

Mortgage Loans — Real Estate — Property Management — Insurance

Residential Loan Agents, New York Life Insurance Co.

214 W. Market St., Investment Building
SIDNEY B. ALLEN, Pres.

Dial 8121

EUGENE G. SHAW, V.-Pres. & Counsel

Mosaic Work

Tucker E Howard 3805 Oak Grove av
(B)

Motion Picture Theatres

Carolina Theatre 310 S Greene
Central Theatre Vine cor 9th (Revo)
Criterion Theatre 220 N Elm
Imperial Theatre 117 S Elm
National Theatre 311 S Elm
Palace Theatre (c) 905 E Market
State Theatre 331 S Elm

Motorcycle Dealers

Harley Davidson Motorcycle Agency &
Service Station 210 W Gaston

*Multigraphing

CHEEK J C LETTER SHOP, 432 South-
eastern Bldg 100 N Elm, Tel 9734 (For
further information see page 40 Buy-
ers' Guide)

HILL DIRECTORY CO INC, 4th Floor
Presbyterian Bldg 8 N 6th, Richmond,
Va

*Municipal Bonds

BRAY BROS CO, 802 Guilford Bldg 303
S Elm, Tel 4437

Museums

Greensboro Historical Museum 220
Church

Music Teachers

Albright Myra A Mrs (piano) 618 W
Gaston

Anderson Maude G (piano) 617 W Gas-
ton

Bates Benj B (vocal) 201½ S Elm R1
Benyunes Mark J (instrumental) 304
Tate

Clapp Neil L (voice, piano) 226½ W
Market R9

Core Ethel Mrs (piano) 213 McIver
Cresdy Emma R Mrs (piano) 433 W Gas-
ton

Cress Eliz C (piano) 807 Douglas
Davis Nell J (piano) 609 W Gaston
Dawson Geo T (c) 525 High
Felder Annie L (voice) 132 E Fisher av
apt 2

Fine Arts School (piano, voice) 312
Church

Greensboro School of Music (instrumen-
tal) 207 W Market

Hunt Florence (piano) 600 Magnolia

Kearns Clyde (piano) 2403 Camden rd
King Mary E (piano) 340 Church

Kinsworthy Pearl (piano) 712 Silver av
Klingman Maude E Mrs (piano) 226½
W Market R9

Martin Agnes U (piano) 204 N Menden-
hall

McAlister Flax R (piano) 700 Country
Club dr (IPK)

McClam Maude Y Mrs (piano) 2400
Spring Garden

Riggs Rosemary M Mrs (piano) 500
Woodlawn av

Stallings Montagress (piano) 1807 Ashe-
boro

Way Huldah O (piano) 1704 Front (E)
Welborn Mary A (piano) 13 Bessemer
ct

White J Westley (voice) 226½ W Market
R7

Williamson Jewell B Mrs (piano) 126½
E Smith
Wilson Florence M (piano, voice) 401
Church

Music and Musical Instruments— Dealers

Guilford Music Center 357 N Elm

Musical Instrument Dealers

GREENSBORO MUSIC CO INC, 207 W
Market, Tel 2-0739
Guilford Piano Co 357 N Elm
Southern Music Co Inc 235 Summit av
Wurlitzer Rudolph Co The (phono-
graphs) 101 N Elm R119

Needle Manufacturers

Torrington Co The (knitting) 303 S Elm
R306

News Dealers

American News Co The 225 Summit av
Griffin's News Stand 202 W Market
McIntyre John W 225 N Elm
Stanley Floy E 1st fl City Hall
Triangle News Stand (c) 915½ E Mar-
ket
Union News Co Sou Ry Pass Sta

News Dealers—Wholesale

State News Agency 214 E Sycamore

News Service Bureaus

Associated Press 200 N Davie

Newspaper Correspondents

Moss Feature Syndicate 808 Summit av

Newspapers

GREENSBORO DAILY NEWS (Daily
and Sunday), 200-204 N Davie, Tel (P
BX) 2-3131 (For further information
see left side lines)

GREENSBORO PATRIOT (Semi-
Weekly), 205½ N Greene, Tel 2-1059

GREENSBORO RECORD THE (Daily),
200-204 N Davie, Tel (PBX) 2-3131
(For further information see left side
lines)

Greensboro Tribune The (c) 803½ E
Market

Notaries Public

(See also Lawyers)

"This list includes only such active
notaries as have requested that their
names be listed."

Bray Alice M Mrs 100 N Elm R313

Brown Maude I Mrs 100 N Elm R414

Brown Sample S 220½ W Market R10

Campbell Edith B mezzanine fl O Henry
Hotel

Clapp Sallie B 119 N Elm R405

Clendenin Kemp C 115 W Gaston

Cranor Violet C Mrs 119 N Elm R308

Curtis Marion M 100 N Elm R609

Day Thomas F 101½ W Market 2d fl

Eichhorn C Ernest 100 N Elm R516

Fox Mabel C 100 N Elm R902

Fox Ruth S Mrs 216 W Market R105-06

Gibson Rosalie M (c) 717 Ashe

Hoyle Lawrence T 100 N Elm R414

Hunt Cyrel G 217 E Sycamore

Langston Mary J 119 N Elm R514

LeGrand Homer N 100 N Elm R801

McKeel C A 100 N Elm R305

Monroe Florence E 101 N Elm R735

Atlantic
Coal
Co.
Inc.

Stokol
Automatic
Stoker

G. E.
OH Furnace

Fuel Oil
Air
Conditioning
Warm Air
Heating

730 S. Elm

PHONE
4195

J. Hal
Lassiter

REALTOR

Sales
Rents
Appraisals

106
STAFFORD
ARCADE

Tel.
2-0516



Greensboro Memorial Co.

Quality Memorials

OFFICE AND DISPLAY: 2 Miles East of City on Burlington H'way
P. O. BOX 2219 - PHONE 3-1101

Thomas Gresham Redden, Inc.

Complete Insurance Service

501 Southeastern Bldg.

Phone 7161

WASHINGTON
SQUAREMember
FEDERAL
RESERVE SYSTEMFEDERAL DEPOSIT
INSURANCE CORP.

Seburn's

Inc.

Registered
Jewelers

DiamonDS

Watches

Silverware

Repairs

Gifts

Seburn's

Inc.

Registered
Jewelers

Notaries Public—Contd
Murray Morton M 301 Church
O'Connor Dorothy E 100 N Elm R603
O'Connor J Pearl mezzanine fl King Cot-
ton Hotel
Omohundro Madge S Mrs 100 N Elm R
913
Otwell Lucille H Mrs 100 N Elm R601
Petree I Pearl 100 N Elm R526
Porter Ruby E 100 N Elm R303
Roberts Pearl E 100 N Elm R416
Sapp Irene B Mrs 100 N Elm R501
Strickland John C 123½ W Market
Trent Rubye E 113 Stafford pl
Trehwhitt Margt G Mrs 100 N Elm R408
Turkiville Pat R 119 N Elm R510
Whiteley Annie C 101 N Elm R203
Williams Minnie 125 Stafford pl
Wilson W Banks 108 S Greene
Woltz Annie 303 S Elm R101
Wyruck Lois T Mrs 100 N Elm R419

Notions—Wholesale

READY GEO E, 209 S Davie, Tel 2-0531

Nurserymen

CAMPBELL WALTER E (Horticultur-
ist), U S Highway No 70 east of City,
Office 695 Percy, Tel 2-2025 (For fur-
ther information see page 20 Buyers'
Guide)

LINDLEY NURSERIES INC, Office and
Nurseries Adjoining Airport, U S Hwy
No 421, Tel 2-0977

Piedmont Gardens U S Hwy No 70 east
of City office 695 Percy

Nurses—Graduate

Allen Laura (c) 915 Benbow rd
Andrew Mary T Mrs 519 Summit av
Anthony Alma 651 Chestnut
Anthony Grace L 317 N Edgeworth apt
1

Baker Ina M 677 Percy
Banks Josephine A (c) 360 W Bragg
Bell Grace Mrs 814 Highland av
Berrier Florence R Mrs 822 Wharton
Berry Helen 611 Summit av
Bolton D Rose 608 5th av
Briggs Mollie 503 W Sycamore
Bryant Ruth T 217½ N Edgeworth
Burge Edna (c) 1615 E Market
Burke Sammye 302 W Washington apt
2

Carpenter Eula J Mrs 317 N Edgeworth
apt 2
Clark Laura P 315 Murray
Clay N Carolyn 406 Jackson
Coe Ida 1017 Wharton
Deane Fannie 211 W Fisher av
Dunbar Sarah E 1101 Lexington av
Edmundson Mildred 122 E Smith apt 2
Elliott Valda I Mrs 812 Highland
Fields Hazel 670 Chestnut
Fields Wannie 705 N Greene
Foster Kath (c) 815 Gibson
Frazier Lila A Mrs 811½ Rankin
Frazier Vera R Mrs 515 Summit av
Gabriel Margt 201 Leftwich
Gammon Alice Mrs 907 McGee
Gilbert Clea C Mrs 1618 Marion
Gillespie Margt 748 Park av
Greeson Isabel B Mrs 2010 Benbow rd
Harvell Rose 1811 Rolling rd (SH)
Hatch Grace B 415 Woodlawn av
Hatley Mary J 1917 Bradford (MHts)
Hedgecock Mamie E 317 N Forbis
Hodges Bernice 117 Church apt 12
Holloman Helena 705 N Greene
Horton S Martha 1003 Hampton
Hunsucker Mary 1000 N Elm
Jackson Maggie C (c) 1421 E Washing-
ton
Johnson Fannie 212½ Leftwich
Jones Eva (c) 1607 Rogers al
Jones Sarah M Mrs 701 N Greene apt
4
Keese Louise M 744 Park av

Knight Bettie B 316 Ashe
Lane Jennie (c) 710 Ashe
Lowman M Vera 249 N Edgeworth apt
A5
Madren Ruby M 511 Simpson apt 4
Marable Luvesta E (c) 1411 E Washing-
ton
Matthews Alta M 117 Church apt 12
May M Magnolia Mrs 218½ Lewis
McDonald Jennie E (c) 711 Reid
McTier Iago (c) 128 N Booker
Miles Lillian 122 E Smith apt 2
Montgomery Lida 111 W Washington
Moore Anna Mrs 115 S Mendenhall
Mulherin Julia A 809 N Eugene
Murray Pearl 2207 Sherwood
Neese Edna L 323 Tate
Oldham Mary C 128 Tate
Parks Pearl (c) 733 Gillespie
Paschal Gladys L 614 W Market
Phillips Naomi R Mrs 2111 Hiatt
Phipps Jamie C Mrs 302 Waverly way
Pleasant I Evelyn Mrs 319 W Fisher av
Pope Laura 907 McGee
Privette Juanita 706 Summit av
Redmond Carolyn R Mrs 619 5th av
Rush Rosa G 430 W Sycamore
StGeorge Clara Mrs 108 South Park dr
Scott Nellie E Mrs 1025 Madison av apt
2

Seaford Bessie L 601 Church apt 4
Smith Edna M 306 Church
Smith Lucille Mrs 512 Park av
Smith Sallie (c) 131 N Dudley
Snow Ima 336 Bellemeade apt 101
Sockwell Bertha L 627 Summit av
Stokes Queen E (c) 400 Beech
Story Clarice H Mrs 1732 Glenwood av
Teague Mentora 713 Morehead av
Tillman Mary 1001 N Eugene
Vaughan E Kate Mrs 303 N Tremont dr
(SH)

Walker Evelyn 336 Bellemeade apt 101
Whirlow Blanche A 601 Simpson
Wood Daisy 122 E Smith apt 2
Wyrick Lucille Mrs 336 Bellemeade apt
304

Nurses—Practical

Bailey Annie S Mrs 1008 Asheboro
Beal Lucy 1001 Country Club dr (IPK)
Beasley Hazel C Mrs 2110 Spring Garden
Bilyeu Helen C 1506 Grove
Bolton Esther M 608 5th av
Boone Effie M Mrs 606 Summit av
Bostick Rose Mrs 105½ E Lee apt 7
Burgess Mae 107 S Edgeworth
Cable Lettie L Mrs 210 S Forbis
Carraway Nettie H Mrs 710 Douglas
Combs Jessie L 15 N Eugene
Cook Beulah 215 N Edgeworth
Cook LaVina Mrs 813 Richardson
Dixon Lura Mrs 505 Ross av
Gladson Alta 410 Wiley
Hackett Lura 520 Arlington
Hodgin Anna J 615 Stirling
Huffines Vera 105 Sunset dr (IPK)
Hunter Octavia (c) 733 Gillespie
Hyatt Julia (c) 225 Regan
Kerner Marguerite C Mrs 2122 Wright av
Lee Elsie 405½ S Eugene
Martin Bettie (c) 403 Banks
McCuiston Bessie Mrs 509 Park av
Morehead Margt (c) 1104 E Market
Neese Cath 228 N Edgeworth
Nowlan Meta B Mrs 224 Blandwood av
Scott Vallie V 1008 Asheboro
Slade Harriet (c) 1200 Morris
Slade Nora (c) 305 Regan
Smith Mary (c) 220 Crestland av
Stuart Marguerite 430 W Sycamore
Swann Penta F 317 N Edgeworth apt 1
Warren Violet M Mrs 200 Lehigh av (H
PKW)
Wheeler Ada G 4230 Winston-Salem rd
White Milba R 1633 Willomore

Paint • PITTSBURGH • Glass

PLATE GLASS COMPANY

Wallhlide—Florhlide
Waterspar—Sunproof

"Pittsburgh Paints—Smooth as Glass"
333 S. Elm St.

For Every
Purpose

Nurses—Practical—Contd
Williams Lula B Mrs 317 Walker av
Wilson Adele A 520 W Gaston
Zachary Lillie 428 Prescott

*Office Furniture Dealers

RISER PRINTING CO INC, 212 Commerce pl, Tel 2-2222 (For further information see page 41 Buyers' Guide)
STONE JOS J & CO, 225 S Davie, Tel 2-0123 (For further information see right side lines and page 42 Buyers' Guide)
WYRICK S T & CO, 119 N Greene, Tel 4133 (For further information see right side lines and page 42 Buyers' Guide)

Office Supplies and Equipment

Cole Office Equipment Co 216 E Market
McBee Company The 303 S Elm R303
OFFICE SUPPLY CO, 218 W Market, Tel 5353 (For further information see back cover and page 3 Buyers' Guide)
Remington Rand Inc 251 N Greene
RISER PRINTING CO INC, 212 Commerce pl, Tel 2-2222 (For further information see page 41 Buyers' Guide)
STONE JOS J & CO, 225 S Davie, Tel 2-0123 (For further information see right side lines and page 42 Buyers' Guide)
WYRICK S T & CO, 119 N Greene, Tel 4133 (For further information see right side lines and page 42 Buyers' Guide)

*Oil—Fuel Oil

KELLY OIL CO INC, 1410 W Lee, Tel 2-2185 (For further information see right bottom lines)

Oil Burners and Oil Burning Equipment
ATLANTIC COAL CO INC (A G A Stoves), 730 S Elm, Tel 4195 (For further information see right side lines and page 15 Buyers' Guide)

HUNT BROS, 211 W Gaston, Tel 2-0016 (For further information see left side lines and page 44 Buyers' Guide)
SULLIVAN W H CO INC (ESSO), 313½ S Greene, Tels 6167 and 6178 (For further information see right side lines and page 28 Buyers' Guide)

Oils and Lubricants—Dealers

American Oil Co 2008 E Market
Atlantic Refining Co The office 700 W Market
CENTRAL OIL CO, 1720 W Lee, Tel 2-1114
Gulf Oil Corp 1412 W Lee
Holladay The Co 517 Walker av
KELLY OIL CO INC, 1410 W Lee, Tel 2-2185 (For further information see right bottom lines)
National Oil Co Inc 1230 W Lee
O Henry Oil Co 906 W Lee
Shell Oil Co Inc office and plant 3700 Spring Garden
Shuler Robt L 923 W Lee
Sinclair Refining Co 1220 W Lee
Standard Oil Co of N J office and plant 937 E Washington
Texas Co The W Lee nw cor Aycock
THOMAS OIL CO, 1220 W Lee, Tel 9352
Tri-State Oil Co 1200 S Elm

Opticians—Retail

Piedmont Optical Co 210½ S Greene

Opticians—Wholesale

American Optical Co 119 N Elm R613
Southern Optical Co 101½ W Market 2d fl

Optometrists

Bernau Rudolph C 210 S Greene
CARR WILFRED C, 225 Piedmont Bldg 114 N Elm, Tel 2-2625
CITY OPTICAL CO, 106 W Market, Tel 4693
Cohen Mortimer H 101 N Elm R428
PEARCE ROBT J, 504 Banner Bldg 119 N Elm, Tel 5252
Rones Max 105 W Market
SANCTON J E DR, 207 S Elm, Tel 2-0044 (For further information see page 36 Buyers' Guide)
Stewart Paul A 125 S Elm R101
Wakefield Robt F 125 S Elm R105

*Ornamental Iron

WILKINS J D INC, 1200 W Lee, Tel 7108

*Ornamental Iron and Steel Work

CAROLINA STEEL & IRON CO, 1437 S Elm at Sou Ry Tracks, Tels 2-3141 and 2-3142 (For further information see left side lines and page B)

Osteopathic Physicians

Caffin F Henry 125 S Elm R106
Cox Wm T 114 N Elm R310
Heine Frank R 100 N Elm R910
McLAMB FRANK A DR, 829-30 South-eastern Bldg 100 N Elm, Tel 3-2164

Overall Manufacturers

Blue Bell-Globe Manufacturing Co 101 N Elm 7th fl plant 624 S Elm
Greensboro Overall Mfg Co Inc The 1303 Carolina

Oyster and Sea Food Dealers—Retail
Carolina Sea Food Co 228 S Davie
Patterson Bros Inc 216 S Davie
Wall's Sea Food 206 S Davie

Paint, Oil and Varnish Dealers—Manufacturers

Klimate-Pruf Paint Co 119 E Washington

Paint, Oil and Varnish Dealers—Retail

BROOKS LUMBER CO, 302-308 W Lee "Five Points," Tel 2-3193 (For further information see left side lines and page 40 Buyers' Guide)
DOCKERY LUMBER CO, 390 E Market (B), Tels 5167 and 5168 (For further information see right side lines and page 40 Buyers' Guide)
GATE CITY PAINT CO, 110 N Greene, Tel 2-0481 (For further information see page 42 Buyers' Guide)
MENDENHALL'S INC, 533 Ashe, Tel 2-0417 (For further information see right top lines and page 41 Buyers' Guide)
ODELL HARDWARE CO (De Voe Products), 327-329 S Elm, Tel 4171 (For further information see front cover, right top lines and page 27 Buyers' Guide)
PHIPPS HARDWARE CO INC, 211 N Elm, Tel 2-0179 (For further information see left top lines and page 28 Buyers' Guide)



ADAMSON CADILLAC CO.

Inc.

CADILLAC LA SALLE OLDSMOBILE

—
SALES
and
SERVICE

—
304

E. Market

PHONE
6195



M O N T A L D O ' S

- COATS
- SUITS
- DRESSES
- MILLINERY
- ACCESSORIES

Jefferson Bldg.

103-105
N. Elm St.

TEL.
2-1197

Good Gas

260 E. MARKET

"24-HOUR SERVICE"

ACME SERVICE

Washing—AMOGO GAS—Lubrication

"Ask Those We Serve"

DIAL 9284

for Economical Transportation



NORTH STATE CHEVROLET CO.

Sales
and
Service

229
Commerce
Place

PHONE
7132

for Economical Transportation



T. M. STARR

General
Building
Contractor

202½ W.
Market St.

Tel.
9759



BERRY COAL CO.

"Always Dependable"

Phone 5127

Paint, Oil and Varnish Dealers—Retail—Contd

Piedmont Hardware Co 511 C Elm
PITTSBURGH PLATE GLASS CO, 333 S Elm, Tel 5653 (For further information see right top lines and page 26 Buyers' Guide)
Rogers Paint Store 222 W Market dist office 220½ W Market R9
WEST BROS CO, 417-425 E Washington, Tel 2-3151 (For further information see left side lines and page 11 Buyers' Guide)

***Paint, Oil and Varnish Dealers—Wholesale and Retail**
ROGERS PAINT STORE, 222 W Market, Tel 2-2187 (For further information see page 43 Buyers' Guide)

Painters and Decorators
Andrews Wiley B 902 Oakland av
Barnes Harley O 351 Asheboro
Bartlett Fredk G 418 W Washington
Bristow Hobart H 1310 Bothwell
Cheek Forrest M 509 N Spring
Crawford J Otis 904 Terrell
Funk John S 334 Asheboro
Gaskins Thos B 521 Percy
Gillie Jas C 1118 Glenwood av
Glass Geo H 306 Elam av
Hatch Jas E 217 N Edgeworth
Kaylor Frank C 117 S Mendenhall
Keels David W 4239 Princeton (HPkW)
Kelly Thos J 1222 W Wendover av
Meacham Fred L 334½ S Elm
Moorefield Chas T 1615 W Lee
Oliver Paul S 1006 Gladwyn ct
Plummer A Frank 815 Gregory
Proctor T Gilmer 417 McAdoo av
Roberson Capus L 102 Northridge
Roberts Alvis P 1220 Randolph av
Rouse John L 815 Richardson
Saunders P Carl 1008 N Elm
Smith Jas H 108 Wilson
Waynick Danl L 516 Tate

Paper Dealers
American Paper Products Co 407 Ashe

***Paper Dealers—Wholesale**
DILLARD PAPER CO (Fine and Wrapping), 518-24 Ashe, Tel 7188
TESTED PAPERS OF AMERICA (Dillard Paper Co), 518-24 Ashe, Tel 7188

Paper Dealers—Wrapping—Wholesale
Dillard Paper Co 518-24 Ashe

Paper Hangers
Chapman Jas W Garrett nr Ashe

***Paper, Rags and Rubber Dealers**
SOUTHERN CONVERTING CO INC, 405-411 King, Tel 3-1784 (For further information see right bottom lines)

***Parcel Delivery**
CITY SERVICE CO, 221 Ashe nr Washington, Tel 7113

Parks and Playgrounds
Cone Athletic Field Ball Park nr Summit
Fisher Park N Elm bet North Park dr and South Park dr
Revolution Park 37 Poplar (Revo)
White Oak Mills Ball Park 21st cor Bernard (WOM)

Pawnbrokers
Greensboro Loan Co 122 E Market
Smith Loan Co 328 S Elm

***Personal Loans**
PERSONAL FINANCE CORP, 216-217 Piedmont Bldg 114 N Elm, Tel 7237 (For further information see left side lines and page 40 Buyers' Guide)

Phonographs and Records—Dealers

K & F Novelty Co 108 S Davie
Record Shop The 109 S Davie

Photographers

Art Shop The 118 W Market
FLYNT STUDIOS, R3 New McAdoo Bldg 226½ W Market, Tel 2-0329 (For further information see page 43 Buyers' Guide)
Franklin Studio 123½ S Elm
Harrell's Studio 101 E Washington R12
Howerton Leicel P 317 W Fisher av
Keen's Studio 308½ S Elm
Manning Studio 200 W Market
Richmond Shepherd (c) 811 E Market R3
White Hugh D Friendly rd extd RD 2

Photographers—Commercial

deOvies Gonville 833 N Elm
Roberts Wm A Film Co The 111½ N Greene
Thompson Eug A 1000 N Elm

Photographic Developing and Printing
Bowman Pearl A Mrs 515 Broad

Physicians and Surgeons

Alexander Jos L (c) 803½ E Market R2
Aydlett Herbert T 1805 Randolph av
Banner Allan C 119 N Elm R201
Banner Chas W 119 N Elm R201
BANNER & BANNER DRs, (Eye, Ear, Nose and Throat), 201-206 Banner Bldg 119 N Elm, Tel 4724
Benton Wayne J 100 N Elm R633
Burwell John C 101 N Elm R421
Cardwell Willard 100 N Elm R804
Cater C Duncan 101 N Elm R324
Clary Wm T 101 N Elm R226A
Cole Walter F 101 N Elm R332
Cook Henry L jr 101 N Elm R419
Cozart Saml R 122 S Greene R12
Davis F Earl (c) 905 E Market
Davis Richd B 122 S Greene
Dees Ralph E 100 N Elm R319
Dees Rigidon O 100 N Elm R319
DEES & DEES DRs, 316-321 Southeastern Bldg 100 N Elm, Tel 4214
Dunn Richd B 101 N Elm R235
Durham Carey W 308½ S Elm
Edwards V Edw 125 S Elm R109
Evans Geo H (c) 919½ E Market
FORTUNE ALEX F, 25-26 Piedmont Memorial Hospital Bldg 122 S Greene, Tel 8704
Fox Norman A 101 N Elm R434
Gilmore Clyde M 125 S Elm R308
GILMORE & MERRITT DRs, 308 Dixie Bldg 125 S Elm, Tels 6128 and 6129
Harden Robt N 101 N Elm R222
Harrison Edmund 101 North Park dr
Harvey Wallace W 431 W Gaston
Hawkins Jas R (c) 811 E Market R2
Holt D Waldo 114 N Elm R208
Jennings Casper W 332 N Elm
Johnson Harry L 332 N Elm
Keith Marion F 369 N Elm
Knight Wm P 14th cor Fairview (WOM)
LeBauer Maurice L 101 N Elm R307
LeBauer Sidney F 101 N Elm R307
Lyday Russell O 101 N Elm R206
Lyon Brockton R 101 N Elm R416
Maness Arch K 9th nr Vine (Revo)
Mathews Robt W 101 N Elm R231
McGee Julian M 120 S Greene
McLAUGHLIN JOHN B DR, (c), Office and Clinic 913 E Market, Tel 5584
McManus Walter L 229A S Elm
Merritt J Fred 125 S Elm R308
Miles Mas S 301 S Mendenhall apt 3
Mills Chas R 100 N Elm R617
Moseley Chas W 122 S Greene R17
Norment Wm B 101 N Elm R321
Ogburn Herbert H 101 N Elm R222
Ownbey Arth D 415 W Gaston

W. F. Ross

111 Piedmont Bldg.

"THE AUCTION REALTOR"

Phone 6954

Physicians and Surgeons—Contd

Parker Herman R 101 N Elm R301
PATE FRED J (Eye, Ear, Nose and Throat), 335 Jefferson Standard Bldg 101 N Elm, Tel 2-2434
 Patman Wm L 101 N Elm R305
 Patterson Fred M 101 N Elm R425
PERRY ROBT E (Diseases of the Skin), 312 Jefferson Standard Bldg 101 N Elm, Tel 2-3510
PIPES DAVID M, 217 Jefferson Standard Bldg 101 N Elm, Tel 3-1322
 Post John J 101 N Elm R424
PREFONTAINE J EDOUARD (Eye, Ear, Nose and Throat), 401 Jefferson Standard Bldg 101 N Elm, Tel 4455
 Ravenel Saml F 371 N Elm
 Register John F 137 Bishop
 Rhudy Booker E 101 N Elm R229
 Rudd Jas C 2105 Church (MHTs) and 122 S Greene R22
 Schoonover Robt A 303 S Elm R408
 Sharp Oliver L 101 N Elm R431
 Sharpe Frank A 101 N Elm R416
 Shelburne Palmer A 101 N Elm R435
 Shohan Jos 122 S Greene R13
 Sikes C Henry 101 N Elm R324
 Smith Alick T 308½ S Elm
 Smith O Norris 101 N Elm R422
 Smith Roy M 100 N Elm R311
 Stelling Richd N 26 4th (Prox)
 Stewart Chas C (c) 803½ E Market R4
 Strickland Horace G 101 N Elm R319
 Tankersley Jas W 823 N Elm
 Tannenbaum A Jack 101 N Elm R430
 Taylor J Thos 823 N Elm
TAYLOR JAMES N (Diseases of the Stomach and Internal Medicine), 405 Jefferson Standard Bldg 101 N Elm, Tel 2-0954
TAYLOR SHAHANE R (Eye, Ear, Nose and Throat), 317-319 Jefferson Standard Bldg 101 N Elm, Tel 2-2124
 Taylor Wesley 303 S Elm R403
 Thomas J Graham 122 S Greene R21
 Waddy J Clarence (c) 1000 Ashe
 Warwick Hight C 101 N Elm R433
 Whittington Claude T 100 N Elm R814
 Williams Jos D jr 122 S Greene R22
 Wolfe Hush C 303 S Elm R418
 Wolff Dennis R 135 Bishop
 Wyatt H Lee 514½ S Elm

Physicians' and Hospital Supplies—Dealers

Winchester-Ritch Surgical Co 111 N Greene

Piano Dealers

Baldwin Piano Warerooms 125 Walker av
 Frazier Piano Corp 115 S Greene
 Greensboro Music Co 207 W Market

Piano Tuners and Repairers

Foust Leonidas M 623 Scott av
 Jones W Hal 637 Walker av
 Kent Reese B 731 Julian
 Orrell DeRoy B 1204 Fuller

***Picture Frames and Pictures**

FLYNT STUDIOS, 226½ W Market R3, Tel 2-0329 (For further information see page 43 Buyers' Guide)

***Pipe—New and Used**

SOUTHERN CONVERTING CO INC, 405-411 King, Tel 3-1784 (For further information see right bottom lines)

Plumbers

Bridges Geo H (c) 1113 McGee
 Cheek B S Co 505 E Whittington
 Cobb H Leslie 112 Cypress
 Crutchfield Plumbing Co 504 Guilford av
 Garrett Wm S (c) 905 Ashe
 Highfill Knox L Friendly rd extd RD 2
 Jackson Bonnie T 1126 McCormick
 Luck Saml L 520 N Cedar
 McFadyen F Jack 912 Lexington av
 Meyers Jos H 315 N Spring
PETTIT A S INC, 328 W Washington, Tel 8226
 Pettit P Milton 217 E Sycamore
 Rolling Plumbing Shop 1850 Valley Park dr
 Smith H Logan 726 Percy

Plumbers, Steam and Gas Fitters

BENNER & FIELDS, 207 S Davie, Tel 7539 (For further information see right side lines and page 43 Buyers' Guide)
CHEEK B S CO, 505 E Whittington, Tel 2-0731 (For further information see page 43 Buyers' Guide)
COCKMAN D, 902 Spring Garden, Tels 7149 and 7140
CRUTCHFIELD PLUMBING CO, 504 Guilford av, Tel 5209 (For further information see page 44 Buyers' Guide)
HUNT BROS, 211 W Gaston, Tel 2-0016 (For further information see left side lines and page 44 Buyers' Guide)
 Pettit A S Inc 328 W Washington
 Wray Plumbing & Heating Co 234 S Davie

Plumbing Supplies—Dealers

CRANE CO, 205 S Lyndon, Tel 5135
 Goss Henry & Co 301 E Washington
 Greensboro Iron & Metal Co 405 King
SEARS, ROEBUCK AND CO, 227-229 N Elm, Tel 5143 (For further information see page 21 Buyers' Guide)
SOUTHERN CONVERTING CO INC, 405-411 King, Tel 3-1784 (For further information see right bottom lines)
 Tomlinson Co Inc 219 S Lyndon

Polish Manufacturers

Porter's Friend Metal Polish Co (metal) 113 S Davie

Poultry Dealers—Retail

Alston Poultry & Produce Co 723 W Lee
 Butler Geo E 332 S Davie
 Farmers Co-operative Exchange 103 Lewis
 McMillan Bros 118 E Sycamore
 McNairy Chas A 202 W Lee
 Stephens Harper A 1313 Grove

Poultry and Game Breeders

Carolina Hatcheries 122 S Davie
 Hornaday Hatchery 223 E Sycamore
 North-State Hatchery 1219-21 W Lee

Printers—Book and Commercial

Allied Printing Co 409 S Greene
 Deal Carson C 2109 Walker av
FISHER W H CO, 110-12 E Gaston, Tel 2-1138
 Geoghegan Edw P 126½ W Sycamore R 203
 Greensboro Printing Co 216 W Gaston
 Guilford Printing Co Inc 130 E Washington



Greensboro
 Motor Car
 Co.

BUICK
 Automobiles

SALES
 SERVICE
 PARTS

200-202
 N. Forbis

PHONE
 2-3148



Office Furniture

**JOS. J.
 STONE & CO.**



File Cabinets

Venetian Blinds
 Rugs, Safes



Bookkeeping Systems

225 S. Davie
 Phone 2-0123



Printing

**FUEL
 OIL**

Kelly Oil Co. Inc.

Premium Fuel Oil for Heaters and Furnaces
 Kerosene—Delivered To Your Home

1410 W. LEE

PHONE 2-2185

**FUEL
 OIL**

BERRY COAL CO.

"Always Dependable"

Phone 5127

for Economical Transportation



**NORTH
STATE
CHEVROLET
CO.**

**Sales
and
Service**

**229
Commerce
Place
PHONE
7132**

for Economical Transportation



**T. M.
STARR**

**General
Building
Contractor**

**202½ W.
Market St.**

**Tel.
9759**

Printers—Book and Commercial—Contd
Harrison Printing Co 253 E Sycamore
Haynes J Robt 615 Union
Helms S A Co 208 S Davie
McCulloch & Swain 806 Trinity
Piedmont Press 429 W Gaston
RISER PRINTING CO INC, 212 Commerce pl, Tel 2-2222 (For further information see page 41 Buyers' Guide)
STONE JOS J & CO, 225 S Davie, Tel 2-0123 (For further information see right side lines and page 42 Buyers' Guide)
Stout Bros 866 Bellevue
Woodell E A & Co 221 E Sycamore

Printers' Rollers—Manufacturers
Isley W F & Co 322 Lindsay

Produce Commission Merchants
ANDERSON W I & CO, 245 E Gaston, Tel Office 2-0248, Sales Dept Tels 4181, 4182, 4183 and 4184 (For further information see right side lines and page 23 Buyers' Guide)
Ayers Produce Co 110 Asheboro
Everhart Produce Co 513 S Elm
Foster-Caveness Inc 206 Hughes
Joe John W 1503 Glenwood av
Piedmont Produce Co 319 S Davie

Produce Dealers—Retail
Alston Poultry & Produce Co 723 W Lee
Barnes & Hodgins 116 E Gaston
Horton Produce Co 612 S Elm
Tatum & Tatum (c) 909 E Market

***Produce Dealers—Wholesale**
ANDERSON W I & CO, 245 E Gaston, Tel Office 2-0248, Sales Dept Tels 4181, 4182, 4183 and 4184 (For further information see right side lines and page 23 Buyers' Guide)

***Property Management**
DECKER ARTH M, 228 Piedmont Bldg 114 N Elm, Tel 3-1153 (For further information see page 45 Buyers' Guide)
HAM LEON M, 120 N Greene, Tel 2-1273 (For further information see right top lines and page 45 Buyers' Guide)
MOORE & TURNER, Stafford Place Arcade 113 Stafford pl, Tel 4157 (For further information see right top lines and page 46 Buyers' Guide)

Public Buildings and Halls
See Buildings—Office and Public; also Halls

***Public Stenographers**
CHEEK J C LETTER SHOP, 432 Southeastern Bldg 100 N Elm, Tel 9734 (For further information see page 40 Buyers' Guide)

Publications—Periodical, Professional, Scientific, Technical, Trade, Etc
American Jewish Times The (monthly) 100 N Elm R424
Coble's Fisherman's Calendar 537 E Bragg
NORTH CAROLINA CHRISTIAN ADVOCATE (Weekly), 429 W Gaston, Tel 2-1196
The Textorian (weekly) Vine cor 9th (Revo)

Publishers—Book, Newspaper and Periodical
American Institute 303 S Elm R805
GREENSBORO NEWS CO, 200-204 N Davie, Tel (PBX) 2-3131 (For further information see left side lines)
Methodist Board of Publication Inc 429 W Gaston
Patriot Publishing Co 205½ N Greene
Tribune Publishing Co The (c) 803½ E Market

***Pump Dealers**

CRAVEN E F CO, "The Road Machinery Men," 401-403 Morehead av, Tels 2-1187 and 2-1188 (For further information see page C)

Pump Manufacturers

Bowser & Co (service sta) 1200 S Elm
Petroleum Equipment Co (service sta) 520 N Spring

***Quarry Machinery and Supplies**

CRAVEN E F CO, "The Road Machinery Men," 401-403 Morehead av, Tels 2-1187 and 2-1188 (For further information see page C)

Radiator Repairers—Automobile

Cox Radiator Co 302 Bellemeade

Radio Broadcasting Stations

North Carolina Broadcasting Co Inc 101 Bellemeade
W B I G RADIO BROADCASTING STATION, The O Henry Hotel B'dg 101 Bellemeade, Tels 6125 and 6126

Radio Repairers

A G S Radio Co 902 Asheboro
Brooks Radio Co 308 N Greene
City Radio Co 113 E Sycamore
Dixie Radio Co 500 W Market
Sherwood Jas E 500 Elm av
Vaughn's Radio Service 600 Battle Ground av

Radio Sets and Supplies—Retail

BURTNER FURNITURE CO, 312 S Elm, Tel 8417 (For further information see page 24 Buyers' Guide)

DIXIE SALES CO, 236 Commerce pl, Tel 9754 (For further information see right side lines)

HUNTLEY - STOCKTON - HILL CO, (Philco), 207-209 N Elm, Tel 2-2118 (For further information see page 25 Buyers' Guide)

MEYER'S DEPARTMENT STORE THE, 117 W Sycamore, Tel 6101 (For further information see left top lines)

MILLER FURNITURE CO INC, 314 S Elm, Tel 2-3264 (For further information see left top lines and page 25 Buyers' Guide)

Parrish & Neese Radio Service 740 S Elm

Railroad Passenger Stations

Southern Railway Passenger Station 236 E Washington

Railroad Supplies and Equipment

Safety Heating & Lighting Co Sou Ry Pass Sta on tracks in yd

Railroad Ticket Offices

Southern Railway Passenger Station 233 E Washington

Railroads

Atlantic & Yadkin Railway Co genl office 101 N Elm R904 frt depot 421 S Davie

Norfolk Southern Railroad Co 303 S Elm R725

Southern Railway System City pass agt and ticket office Sou Ry Pass Sta frt depot 421 S Davie

***Raised Letter Signs**

HARRELSON SIGN CO, Cutchin Bldg, 202½ W Market, Tel 4806 (For further information see left top lines and page 48 Buyers' Guide)

Paint • PITTSBURGH • Glass

PLATE GLASS COMPANY

Wallhlide—Florhlide
Waterspar—Sunproof

"Pittsburgh Paints—Smooth as Glass"
333 S. Elm St. Phone 5653

For Every
Purpose



ADAMSON CADILLAC CO.

Inc.

CADILLAC
LA SALLE
OLDSMOBILE

—
SALES
and
SERVICE

—
304
E. Market
PHONE
6195



Insure
Before This
Happens To
YOU

INTER-
OCEAN
CASUALTY
COMPANY

116-A
W. Market St.
Phone 4146

Accident
and Health
For Income

Hospital
Insurance
For
Hospital
Expenses

*Ranges and Water Heaters—Electric
and Gas
DUKE POWER CO., 120 N Elm, Tel
2-2131 (For further information see
back cover and page 44 Buyers' Guide)

Rayon Fabrics—Manufacturers
American Enka Corp office 101 N Elm
R1001
Burlington Mills Corp 301 N Eugene
Greensboro Weaving Co 1102 Arlington

Real Estate
Armstrong John R 841 W Market
Banks Chas A 100 N Elm R303
Bell W S Locke Realty Co 111 Stafford
pl R108
Brown Sample S 220½ W Market R10
CARLTON PHIL R INC., Carlton Bldg,
232½ W Market, Tel 8157 (For further
information see front cover and page
31 Buyers' Guide)

Carmichael Chas P 100 N Elm R525
Carolina Realty Co 123 Stafford pl
CHAMBLEE BEATRICE S., 214 Banner
Bldg, 119 N Elm, Tel 8924
Chisholm Alice W Mrs 117 S Davie
Ciapp Root M 125 Stafford pl
Clendenin Harry H 115 W Gaston
CLENDENIN KEMP C., 115 W Gaston,
Tel 2-3183

Crawford Estate Inc 111 Stafford pl R108
Davis & Edgerton 127 Stafford pl
DECKER ARTH M., 228 Piedmont Bldg,
114 N Elm, Tel 3-1153 (For further in-
formation see page 45 Buyers' Guide)
DIXIE REALTY & LOAN CO., 227-28
Jefferson Standard Bldg, 101 N Elm,
Tel 2-0151

Fariss J Henry 214 W Washington
Forbis Chas O 505 N Elm
Forsyth Geo A 315½ S Elm R6
Fulton Ruth C 405 W Sycamore
GUILFORD MORTGAGE CORP., 214 W
Market, Tels 8121 and 8122 (For fur-
ther information see right top lines
and page 45 Buyers' Guide)
Gunn Percy S 101 Stafford pl R202
HAM ESTATE INC., 120 N Greene, Tel
2-1276

HAM LEON M., 120 N Greene, Tel 2-1273
(For further information see right top
lines and page 45 Buyers' Guide)
Hudson Inc 101 N Elm R1005
HUTTON FRANK R., 627-628 Guilford
Bldg, 303 S Elm, Tel 6240

Johnson Jack I 700 Silver
Kellenberger Chas D 1020 W Market
King R Percy 101½ W Market 2d fl
LASSITER J HAL., 106 Stafford Place
Arcade, 111-13 Stafford pl, Tel 2-0516
(For further information see right
side lines and page 45 Buyers' Guide)
Latham J E Co 101 N Elm 11th fl

**LEWIS & ROUTH REAL ESTATE
BROKERS.**, 109 Stafford Place Arcade,
111 Stafford pl, Tel 9576 (For further
information see page 46 Buyers' Guide)
LEWIS & STEVENS INC., 101 Jefferson
Standard Bldg, 101 N Elm, Tel 4584
Millikan B Frank 202½ W Market
Millikan Roy C 119 N Elm R102
Moore J S Realty & Insurance Co 220½
W Market R4

MOORE & TURNER. Stafford Place Arc-
cade, 113 Stafford pl, Tel 4157 (For
further information see right top lines
and page 46 Buyers' Guide)

Murphy Annie L Mrs 507 Church
National Realty Management Co Inc 115
W Gaston
Payne Beverley T 211 W Market
Penny Geo T Land Co 101½ W Market
3d fl

Phillips & Phillips 126½ W Sycamore
Piedmont Building (rental office) 114 N
Elm R602
Pugh Chas E High Point rd RD 3
Ranson Edgar A 125 Stafford pl
RICHARDSON REALTY INC., 602 Pied-
mont Bldg, 114 N Elm, Tel 2-2139

ROBINS & WEILL. 712-714a Southeast-
ern Bldg, 100 N Elm, Tel 5133

ROSS W F., 111 Piedmont Bldg, 114 N
Elm, Tel 6954 (For further informa-
tion see right top lines and page 46
Buyers' Guide)

Salisbury Development Co 114 N Elm
R602

Schiffman Harry W 108½ W Market
SHARPE & DOGGETT INC., 111 Staf-
ford pl, Tel 2-3144
Simpson Eliz K Mrs 405 S Mendenhall
apt 1

Slater C H Realty & Mortgage Corp
220½ W Market
Sockwell's W T Real Estate Co 108½ W
Market
Southeastern Business Exchange 216 W
Market R202

Southeastern Realty Co 100 N Elm R303
Spoon Nancy C Mrs 214 South Park dr
Stadium Aor 100 N Elm R401
Stadium Morris 1901 W Market
Starmount Co Friendly rd extd RD 2
Thornton Harry 315½ S Elm R5
Tousley John H Agency 101½ W Mar-
ket 2d fl

Troxler Robt G 100 N Elm R922
Tysor Realty & Mortgage Co 100 N Elm
R305

Universal Realty Co 125 S Elm R104
Warren Earl D 220½ W Market R2
Wharton Wm L 125 Stafford pl
Wharton & Co 303 S Elm R101
White Ernest E 114 N Elm R112
WILLS E S REALTY CO., 108 Stafford
Arcade, 111 Stafford pl, Tel 7837
Younts Carl A 126½ W Sycamore R201

*Real Estate Appraisers

LASSITER J HAL., 106 Stafford Place
Arcade, 111-13 Stafford pl, Tel 2-0516
(For further information see right side
lines and page 45 Buyers' Guide)

*Real Estate Auctioneers

ROSS W F., 111 Piedmont Bldg, 114 N
Elm, Tel 6954 (For further informa-
tion see right top lines and page 46
Buyers' Guide)

*Real Estate Brokers

**LEWIS & ROUTH REAL ESTATE
BROKERS.**, 109 Stafford Place Arcade,
111 Stafford pl, Tel 9576 (For further
information see page 46 Buyers' Guide)

*Real Estate Loans

GATE CITY BUILDING & LOAN ASSN.
Gate City Bldg & Loan Bldg, 108 S
Greene, Tel 7465 (For further infor-
mation see right side lines and page 13
Buyers' Guide)

Good Gas
260 E. MARKET

"24-HOUR SERVICE"
ACME SERVICE

Washing—AMOCO GAS—Lubrication

"Ask Those We Serve"

DIAL 9284

Thomas Gresham Redden, Inc.

Complete Insurance Service

501 Southeastern Bldg.

Phone 7161

Real Estate Owners and Dealers

Hotel O Henry Corp The 101 Bellemeade
Latham Park 101 N Elm 11th fl
United Bank Building Co 303 S Elm R302

*Real Estate Rental Agents

DECKER ARTH M, 228 Piedmont Bldg,
114 N Elm, Tel 3-1153 (For further in-
formation see page 45 Buyers' Guide)

*Realtors

DAVIS & EDGERTON, 127 Stafford pl,
Tel 2-2191
HAM ESTATE INC, 120 N Greene, Tel
2-1276
HAM LEON M, 120 N Greene, Tel 2-1276
(For further information see right top
lines and page 45 Buyers' Guide)
LASSITER J HAL, 106 Stafford Place
Arcade, 111-13 Stafford pl, Tel 2-0516
(For further information see right side
lines and page 45 Buyers' Guide)
MOORE & TURNER, Stafford Place Arc-
cade, 113 Stafford pl, Tel 4157 (For
further information see right top lines
and page 46 Buyers' Guide)
ROSS W F, 111 Piedmont Bldg, 114 N
Elm, Tel 6954 (For further information
see right top lines and page 43 Buyers'
Guide)
SHARPE & DOGGETT INC, 111 Staf-
ford pl, Tel 2-3144

*Refrigeration Service

F & G REFRIGERATION SERVICE CO.
306 N Greene, Tel 9585, Nights and
Holidays Tels 5711 and 2-1638 (For
further information see page 46 Buy-
ers' Guide)

Refrigeration Systems

Hasco Inc 714 W Market

Refrigerator Dealers

J & L Appliance Service 250 Summit av

*Refrigerators—Electric

DUKE POWER CO, 120 N Elm, Tel
2-2131 (For further information see
back cover and page 44 Buyers' Guide)
MACKIE FURNITURE CO (Stewart-
Warner), 216 S Greene, Tel 4354 (For
further information see page 25 Buy-
ers' Guide)
MEYER'S DEPARTMENT STORE THE,
117 W Sycamore, Tel 3101 (For further
information see left top lines)
WALDRON W R MOTOR CO (Norge),
317 W Market, Tel 2-1131 (For further
information see page 7 Buyers' Guide)

Regulator Manufacturers—Temperature and Pressure

Powers Regulator Co The 101 N Elm
R1034

Rendering Works

Carolina By-Products Co Inc Randolph
av extd

*Rental Agents

CARLTON PHIL R INC, Carlton Bldg,
232½ W Market, Tel 8157 (For further
information see front cover and page
31 Buyers' Guide)
HAM LEON M, 120 N Greene, Tel 2-1276
(For further information see right top
lines and page 45 Buyers' Guide)
LASSITER J HAL, 106 Stafford Place
Arcade, 111-13 Stafford pl, Tel 2-0516
(For further information see right side
lines and page 45 Buyers' Guide)
MOORE & TURNER, Stafford Place Arc-
cade, 113 Stafford pl, Tel 4157 (For
further information see right top lines
and page 46 Buyers' Guide)

Repair Shops

Huttons Business Service (adding ma-
chines) 203 N Spring

Restaurants and Lunch Rooms

Acme Lunch 205 E Market
B & B Cafe 715 E Market
B & C Food Shops Inc 2700 High Point
rd
Baker Sandwich Shop 1301 W Lee
Baltimore Cafe 204 S Davie
Bill's Sandwich Shop 109 E Lee
Blue Bird Cafe 209 W Market
Blue Heaven Cafe 701 E Market
Board & Castle The W Market extd
Brady's Lunch 3908 E Bessemer av (B)
Bus Station Soda Shop 224 E Market
California Sandwich Shop 347 S Elm
Capitol Cafe 252 E Market
Carolina Lunch 309 S Greene
Central Cafe 408 S Elm
Christ John 114 E Gaston
Clegg's Coffee Shop 102 Walker av
Colonial Diner 325 W Market
Crawford Wm H (c) 612 E Market
Dairy Center 110 Price
DeLuxe Cafe 124 Bellemeade
DeLuxe Diner 200 N Elm
Dixie Diner 109 S Greene
Dixie Lunch 317 W Lee
Dixie Pig Barbecue 2418 High Point rd
Eagle Sandwich Shop 220 W Market
Earles Oscar W 125 W Lee
Five Point Cafe (c) 211 Lewis
George's Cafe 803 E Market
Gordon's Sandwich Shop 105 Lewis
Green Lantern Lunch Battle Ground av
nr Hillsdale rd RD 2
Greene Street Grill 121 N Greene
Greensboro Barbecue Lunch 257 E Mar-
ket
Greensboro Cafe 503 S Elm
Greensboro Tavern 259 E Market
Gregory Ethel Mrs 1408 Glenwood av
Guilford Coffee Shop 108 E Washington
Hendry's Cafe 105 E Sycamore
Herring Hanes H 1716 Ashe
Hugh Lunch & Grocery 821 Battle
Ground av
Howard Street Lunch Room 913 Howard
Jackson Saml (c) 214 Dean
Jefferson Roof Restaurant 101 N Elm
17th fl
Jim's Lunch 348 S Elm
Joe's Sandwich Shop (c) 812 Ashe
Jones Barbecue Lunch 1860 Summit av
Lee Street Sandwich Shop 725 W Lee
Little Tavern Sandwich Shop 213 S Elm
Lotus Restaurant The 105 S Greene
Manuels Inc 112 W Market
Matthews Lunch 223 N Elm
Mayfair Cafeteria 124-25 N Elm
McCauley Boyd D (c) 919 E Market
Mecca Cafe The 226 W Market
Mejmeah Abr 3740 Spring Garden
Mike's Place 237 N Greene
Monticello Cafe 317 S Elm
Moore's Cafe 404 State (MHts)
Murphy John (c) 802 Ashe
Myers Nelson (c) 600 E Market
Nassau Grill 227 Church
New Huffine Cafe 123 Walker av
New Piedmont Cafe The 504 S Elm
New York Lunch 364 S Elm
None Such Lunch 309 State (MHts)
North Carolina Diner 228 N Elm
North Carolina Grill 407 Tate
O Henry Hotel Coffee Shop O Henry
Hotel
O K Lunch 301 Walker av
Oakes Sandwich Shop 1300 Carolina
Paramount Cafe 136 E Washington
Paramount Grill (c) 907 E Market
Patterson's Tea Shop 217½ S Elm
Pavne's Pig-N-Chicken Barbecue 2106
High Point rd
Pomona Cafe 2 Latham (Pom)
Presto Lunch 113 W Market

Phone
2-3163

Jounts DeBoe Co.

WHERE QUALITY IS HIGHER THAN PRICE

GREENSBORO, N. C.

MEN'S CLOTHING, FURNISHINGS, SHOES, HATS

106
N. Elm St.

**SAMPLE
SHOES
AT
1/2
PRICE**

**BOSTON
SAMPLE
SHOE
STORE**

**ALL
SIZES
AND
WIDTHS
STANDARD
BRANDS
340
S. ELM ST.**

COLUMBIA LAUNDRY CO.

LAUNDERERS—FRENCH DRY CLEANERS

"We Do It Better"

Phone 8193

Restaurants and Lunch Rooms—Contd
 Proximity Lunch Room 26 4th (Prox)
 Puritan Cafe 218 N Elm
 Putt's Barbecue Ashe nr Garrett
 Red Pig Restr High Point rd RD 3
 Rex Cafe 601 E Market
 Rood's 123 N Elm
 Royal Garden Cafe (c) 821 E Market
 Saleeby Jibrán S 108 S Davie
 Saleeby Saml N 203 E Sycamore
 Sanitary Cafe 511 E Market
 Saratoga Smoke Shop 123 W Market
 Savoy Cafe 127 S Davie
 Silver Top Cafe 1231 W Lee
 Sims Thos C 1623 W Lee
 Snow White Shop 507 W Market
 Star Cafe 901 E Market
 Stern's Restaurant 117 E Market
 Sunnyside Lunch 625 S Elm
 Sunrise Lunch 352 S Elm
 Sycamore Cafe 112 E Sycamore
 Thacker's Inc 108 W Market
 Timmons Sandwich Shop 1616 W Lee
 Torrence Ida (c) 600 Gorrell
 Union News Co Sou Ry Pass Sta
 Uptown Boar & Castle 124 N Greene
 Weavers Sid Barbecue Holden rd at
 Ashland dr and Winston Salem rd
 White Oak Hotel Coffee Shoppe Fair-
 view nr 14th (WOM)
 Whitesell Debby N Mrs 1333 Grove
 Yunnell Jos 1843 Spring Garden

*Road Machinery

CRAVEN E F CO, "The Road Machinery Men," 401-403 Morehead av, Tels 2-1187 and 2-1188 (For further information see page C)

*Road Rollers

CRAVEN E F CO, "The Road Machinery Men," 401-403 Morehead av, Tels 2-1187 and 2-1188 (For further information see page C)

*Rock Crushers

CRAVEN E F CO, "The Road Machinery Men," 401-403 Morehead av, Tels 2-1187 and 2-1188 (For further information see page C)

Roofers

Becker Roofing Co 724 S Elm
 Cagle Roofing Co 741 S Elm
 Dixie Roofing Co 215 Hughes
GATE CITY ROOFING CO, 402 Railroad, Tel 2-3382
 Greensboro Roofing Co 531 Morehead av
 Rufus Home Repair Service Co 256 Summit av
 Wyrick Geo W 812 W Lee

*Roofers—General

GRIFFIN J H & SONS ROOFING & SHEET METAL WORKS, 407 Walker av, Tel Office 2-3441, Res 4939 (For further information see page 47 Buyers' Guide)

*Roofing Contractors

BROOKS ROOFING CO, 302-308 W Lee "Five Points," Tel 2-3193 (For further information see left side lines and page 40 Buyers' Guide)

Roofing Materials and Supplies

BROOKS ROOFING CO, 302-308 W Lee "Five Points," Tel 2-3193 (For further information see left side lines and page 40 Buyers' Guide)

DOCKERY LUMBER CO, 390 E Market (Bessemer), Tels 5167 and 5168 (For further information see right side lines and page 40 Buyers' Guide)

MENDENHALL'S INC, 533 Ashe, Tel 2-0417 (For further information see right top lines and page 41 Buyers' Guide)

ODELL HARDWARE CO (Barrett Products), 327-329 S Elm, Tel 4171 (For further information see front cover, right top lines and page 27 Buyers' Guide)

OETTINGER LUMBER CO, rear 1020 S Elm, Tel 2-3121 (For further information see page Z)

WEST BROS CO, 417-19 E Washington, Tel 2-3151 (For further information see left side lines and page 11 Buyers' Guide)

Rubber Goods—Wholesale

Southern Rubber Co Inc 360 Ashe

Rubber and Seal Stamps—Manufacturers and Dealers

Greensboro Rubber Stamp Co 117 S Elm

*Rug Cleaning and Renovating

COLUMBIA LAUNDRY CO, Battle Ground av at N Cedar, Tel 8193 (For further information see right top lines and page 38 Buyers' Guide)

Rug Dealers

Serunian & Sons 224 S Greene

Safe Deposit Vaults

GUILFORD NATIONAL BANK, Ground Floor Guilford Bldg 301-303 S Elm, Tel 5101 (For further information see left side lines and page 9 Buyers' Guide)

SECURITY NATIONAL BANK, Jefferson Standard Bldg 101 N Elm, Tel 6171 (For further information see left top lines and page 10 Buyers' Guide)

*Safe Repairing

McIVER LOCK CO, 238 S Davie, Day Tel 2-0027, Night Tel 2-1514

*Salary Loans

PERSONAL FINANCE CORP, 216-217 Piedmont Bldg 114 N Elm, Tel 7237 (For further information see left side lines and page 40 Buyers' Guide)

*Sample Shoes—Retail

BOSTON SAMPLE SHOE STORE, 340 S Elm (For further information see left side lines and page 47 Buyers' Guide)

Sand and Gravel Dealers

Greensboro Materials Co 300 Benbow rd
 Yow Floyd T High Point rd RD 3

Sanitariums

GLENWOOD PARK SANTARIUM, 1305 Glenwood av, Tels 2-0614 and 9265

UPTOWN

Storage

GARAGE

Tires
 Batteries
 Gas and Oil
 Washing
 Polishing
 Greasing

301
 N. ELM
 ST.

Dial Tel.
 2-2483

MOJUD *Clari-phane* SILK STOCKINGS

MOCK JUDSON VOEHRINGER CO.

GREENSBORO, N. C.

NEW YORK CITY



MITCHELL INSURANCE AGENCY, Inc.

INSURANCE—BONDING

926 Jefferson Standard Building

Phone 7186

Phone
2-3163

Younts DeBoe Co.
WHERE QUALITY IS HIGHER THAN PRICE

GREENSBORO, N. C.

MEN'S CLOTHING, FURNISHINGS, SHOES, HATS

106
N. Elm St.

Sanitariums—Contd
KEELEY INSTITUTE OF NORTH CAROLINA THE, 447 W Washington, Tel 4413 (For further information see left top lines and page 47 Buyers' Guide)

***Sash and Doors—Steel**

CAROLINA STEEL & IRON CO, 1437 S Elm at Sou Ry Tracks, Tels 2-3141 and 2-3142 (For further information see left side lines and page B)

Sausage Manufacturers

Nick's Sausage Co 917 Church
Schlosser Anthony P 512 Prescott
Zipp Sausage Co Inc 411 E Market

***Savings Banks**

GUILFORD NATIONAL BANK, Ground Floor Guilford Bldg 301-303 S Elm, Tel 5101 (For further information see left side lines and page 9 Buyers' Guide)

Savings and Loan Associations

HOME BUILDING & LOAN ASSOCIATION, 113 N Greene, Tels 2-1129 and 2-1120 (For further information see back cover, left top lines and page 12 Buyers' Guide)

Saw Filers, Setters and Repairers

Shaver Saw Service 318 W Lee

Saw Mills

Brown Geo C & Co of N C 1730 W Lee

Scale Dealers

Toledo Scales Agency 203 S Davie

Scale Manufacturers

Toledo Scale Co 203 S Davie

Schools—Public

Aycock Chas B 811 Cypress
Bessemer 3708 E Bessemer av (B)
Caldwell David 503 Asheboro
Central Junior High 226 S Spring
Cone Caesar Public Church St rd at 14th (WOM) primary dept 46 Cypress (WOM)
Dudley James B High (c) Lincoln at ent East White Oak (c) 114 10th (EWO)
Edgeville 1632 Ball (E)
Gillespie Park Junior High 1920 Asheboro
Greensboro Senior High Westover ter nr Seminole dr
Guilford Public Guilford College
Hunter Thos A Dairy nr Oak Grove (Pom)
Irving Park Sunset dr nr Battleground av (IPk)
Jacksonville (c) 540 South
Jonesboro 300 Raleigh
Lindley John Van Camden rd cor Scott Lindley Junior High 2201 Spring Garden
McIver Chas D 643 W Lee
Moore Chas H (c) 418-24 Regan
Peck Clara J 1900 Freeman's Mill rd
Peck Clara J (new) Florida cor Edgecombe
Price J C (c) S Cedar nr McCulloch
Proximity Public 1333 Summit av
Simpson Street 617 Simpson
Washington Street Grammar (c) 1110 Washington
Washington Street Primary (c) 1110 E Washington

Schools, Colleges and Academies

'Agricultural & Technical College of N C (c) 312 N Dudley
American Academy of Accountancy 220½ W Market

Bennett College (c) 922 E Washington
Grace Luther Memorial School (c) E Washington cor Benbow rd
Greensboro College 815 W Market

GUILFORD COLLEGE, Guilford College, N C, Tel 2-2161, Ask For 5303
Immanuel Lutheran College (c) 210 N Luther

King's Beauty School 229½ S Elm
KING'S BUSINESS COLLEGE, 6th Floor Dixie Bldg 125 S Elm, Tel 2-0449
Maco Beauty College (c) 505 E Market
McClung's Business College 104½ N Elm 2d fl
Proximity Kindergarten Fairview cor 4th (Prox)

StBenedict's School 115 E Smith
StMary's Mission School 1410 Gorrell
WOMAN'S COLLEGE OF THE UNIVERSITY OF NORTH CAROLINA THE, Spring Garden nr Tate, Tel 2-0141

***Screens—Metal and Wood**

BEAMAN SCREEN & WEATHER STRIP CO INC, 1016 Battle Ground av, Tel 7373 (For further information see right side lines)

Seeds—Retail

Farmers Feed and Seed Store 527 S Elm
Hattaway-Jordan Seed Co 234 E Market
HORNADAY SEED CO, 227 E Sycamore, Tel 6532

Leonard's Seed Store 122 S Davie
Scott Seed Co 235 N Greene
Sherwin's Feed & Seed Store 603 S Elm

Sewing Machine Dealers

Glenn Lester W 500-02 S Elm
Singer Sewing Machine Co 117 W Market

Sheet Metal Workers

BROOKS ROOFING CO, 302-308 W Lee, "Five Points," Tel 2-3193 (For further information see left side lines and page 40 Buyers' Guide)

Carter Sidney W (c) 423 Lindsay
GRIFFIN J H & SONS ROOFING & SHEET METAL WORKS, 407 Walker av, Tels Office 2-3441, Res 4939 (For further information see page 47 Buyers' Guide)
Sullivan Henry E S Cedar nr Wesley pl
Sullivan Jas G 1218 Asheboro

Shirt Manufacturers

Greensboro Manufacturing 364 Ashe

***Shoe Dealers—Discounted Sample Shoes**

BOSTON SAMPLE SHOE STORE, 340 S Elm (For further information see left side lines and page 47 Buyers' Guide)

Shoe Dealers—Retail

Barker S Exton 227b S Elm
Bell Shoe Co Inc 121 W Market
BOSTON SAMPLE SHOE STORE, 340 S Elm (For further information see left side lines and page 47 Buyers' Guide)
Darling Shoes 304a S Elm
Griffin Roscoe Shoe Co 123 S Elm
Kinney G R Inc 231 S Elm
Mark's Slipper Salon 104 S Elm
McAn Thom 209 S Elm
Merit Shoe Co Inc 223 S Elm
Pollock's Inc 102 S Elm
Powell's Walk-Over Shop 115 S Elm
SILLS ROBT A CO INC, 104 N Elm, Tel 9801 (For further information see left side lines and page 47 Buyers' Guide)

SAMPLE SHOES AT 1/2 PRICE

BOSTON SAMPLE SHOE STORE

ALL SIZES AND WIDTHS STANDARD BRANDS 340 S. ELM ST.

GATE CITY MOTOR CO. Inc.

CHRYSLER AND PLYMOUTH AUTOMOBILES

Accessories and Supplies, Cylinder and Crank Shaft Grinding, Radiator Repairs

215-217 East Market

United States Tire Depot

Phones 2-3105 and 2-3106

Shoe Dealers—Retail—Contd

VANSTORY CLOTHING CO., Jefferson Standard Bldg 107-109 N Elm, Tels Main Floor 2-3029, Boys' Shop 5076 (For further information see back cover and page 14 Buyers' Guide)

YOUNTS-DeBOE CO., 106 N Elm, Tel 2-3163 (For further information see left side lines and page 14 Buyers' Guide)

Shoe Repairers

Baker's Shoe Service 354 S Elm
Caldwell J Edw (c) 206 Lewis
Clein's 332 S Elm
Clontz Ivey A 501 S Elm
Davis & Marks (c) 822½ E Market
Dick's Shoe Shop 216 N Elm
Five Points Shoe Shop 604 Ashe
Fuller Ralph H (c) 611 E Market
Gate City Shoe Shop 111 W Market
Glenwood Shoe Shop 1410 Glenwood av
Nelson Jas E 1907 Spring Garden
Pomona Shoe Shop Boren nr Latham (Pom)

Revolution Shoe Shop 9th nr Vine (Revo)

Self Columbus (c) 303½ Bennett
Stewart Alex A (c) 707 E Market
Swink A Jackson 301 State (MHts)
Sykes Greene Street Shoe Shop 105 N Greene

Tuttle Romulus S 330 S Elm
United Shoe & Hat Rebuilding Co 118 E Market

Vaughn's Shoe Shop 512 Forest
Victor Shoe Shop 114 E Sycamore
Walton's College Shoe Rebuilders 409 Tate

Walton's Shoe Shop Inc 122 W Sycamore
White Oak Shoe Shoppe Fairview nr 14th (WOM)

Shoe Shiners

Greensboro Shoe Shining Parlor 103 W Market
Russell Leroy R (c) 619½ E Market

Sign Painters and Manufacturers

Neon Displays Inc 223½ E Sycamore
Russell Chas 543 Pearson
Turner Sign Co 113 S Davie

Sign and Card Writers

Dixie Display Service 111 Bishop

*Signs—Window Letters—Gold and Silver

HARRELSON SIGN CO., Cutchin Bldg 202½ W Market, Tel 4806 (For further information see left top lines and page 48 Buyers' Guide)

Silk—Raw—Importers and Commission Merchants

Leon-Ferenbach Silk Co 303 S Elm R 910

Silk Throwsters

Heineman Oscar Corp 303 S Elm R813

*Silverware—Retail

SILVER SALES SERVICE INC., 201½ N Greene, R1, Tel 3-1227

*Smoke Stacks and Breechings

CAROLINA STEEL & IRON CO., 1437 S Elm at Sou Ry Tracks, Tels 2-3141 and 2-3142 (For further information see left side lines and page B)

Social Settlements

Proximity Welfare Dept 26 4th (Prox)
Revolution Welfare Dept 28 Cypress (Revo)

Trinity Mission (c) 1215½ Ashe

White Oak Welfare Dept 28 Vine (WO M)

Windsor Community Center (c) 1300 Gorrell

Societies—Benevolent and Fraternal BENEVOLENT PROTECTIVE ORDER OF ELKS

Greensboro Lodge No 602 117 W Sycamore

D O K K

Birjand Temple 201½ N Greene 2d fl

DAUGHTERS OF AMERICA
Charity Lodge No 6 Fairview cor 14th (WOM)

DAUGHTERS OF ELKS

Old North State Temple No 142 419 Lindsay

IMPROVED ORDER OF RED MEN

Eno Tribe No 6 9th cor Vine

Daughters of Pocahontas
Washita Council No 8 9th cor Vine (Revo)

INDEPENDENT BENEVOLENT PROTECTIVE ORDER OF ELKS OF THE WORLD

Old North State Lodge No 87 (c) 419 Lindsay

INDEPENDENT ORDER OF ODD FELLOWS

Buena Vista Lodge No 21 120½ W Market

Myrtle Rebekah Lodge No 51 120½ W Market

JUNIOR ORDER UNITED AMERICAN MECHANICS

Buffalo Council No 202 9th cor Vine (Revo)

Greensboro Council No 13 201½ N Greene 2d fl

Pomona Council No 345 Boren nr Latham

White Oak Council No 225 Fairview cor 14th (WOM)

KNIGHTS OF PYTHIAS

Greensboro Lodge No 80 201½ N Greene Pythian Sisters

Cone Temple No 2 Fairview cor 14th (WOM)

LOYAL ORDER OF MOOSE

Greensboro Lodge No 685 231½ S Elm

MACCABEES

Greensboro Tent Have No 7 102½ N Davie

MASONIC

Ancient Free and Accepted Masons
Corinthian Lodge No 524 424 W Market

Greensboro Lodge No 76 424 W Market
Guilford Lodge No 656 424 W Market

Revolution Lodge No 552 9th cor Vine

Knights Templar

Ivanhoe Commandery No 8 424 W Market

W. H. Sullivan Co. Inc.
HEATING

YORK Air Conditioning

Sprinkler Contractors

ENGINEERS

WINKLER Stoker

ESSO Oil Burner

313½ S. Greene St.

Tels. 6167 6168

D O C K E R Y
LUMBER CO.

Dial 5167

GUILFORD MEMORIAL PARK

BEAUTIFUL AND COMPLETE INTERNMENT SERVICE

Perpetual Care

Highway No. 70 and 29, Half Way between High Point and Greensboro

MASSACHUSETTS MUTUAL LIFE INSURANCE COMPANY

Telephone 5107

ALVIN T. HALEY, General Agent

2nd Floor Jefferson Bldg.

HOME BUILDING AND LOAN ASSOCIATION

ASSETS OVER \$3,500,000.00

"SAVE TO BUILD, BUILD TO SAVE"

JOS. J. STONE, Pres.

113 N. GREENE ST.

DAVID J. WHITE, Sec.-Treas.

Societies—Benevolent and Fraternal—Masonic—Contd

Order of DeMolay
Greensboro Chapter 424 W Market
Order of Eastern Star
Greensboro Chapter No 14 424 W Market
Guilford Chapter No 141 424 W Market
Rose Chapter No 178 9th cor Vine (Revo)

Order of Rainbow Girls
Order of Rainbow Girls 424 W Market
Royal Arch Masons
Chorazin Chapter No 13 424 W Market
Royal and Select Masters
Greensboro Council No 3 424 W Market

Scottish Rite
Cortland James W Lodge of Perfection 424 W Market
Greensboro Consistory 424 W Market
Greensboro Council Kadosh 424 W Market
Guilford Chapter of Rose Croix 424 W Market

White Shrine of Jerusalem
Gate City White Shrine No 2 424 W Market

MASONIC (COLORED)
Free and Accepted Masons
StJohn's Lodge No 12 (c) 505 E Market
MODERN WOODMEN OF AMERICA
Greensboro Camp No 13536 1009 Courtland

ORDER OF A H E P A
Greene General Chapter No 257 102½ N Davie

PATRIOTIC SONS OF AMERICA
Patriotic Sons of America No 94 9th cor Vine

ROYAL ARCANUM
Greene General Council 220½ W Market R4

SONS AND DAUGHTERS OF LIBERTY
General Green Council No 20 121½ E Market

Guilford Council No 62 Boren nr Latham
Rosebud Council No 7 4th cor Maple (Prox)

Violet Council No 33 9th cor Vine (Revo)
UNITED COMMERCIAL TRAVELERS
Greensboro Council No 296 201½ N Greene 2d fl

WOMAN'S BENEFIT ASSOCIATION
Review No 9 514 5th av
Woman's Benefit Assn 102½ N Davie
Woman's Benefit Assn state dep office 514 5th av

WOODMEN OF THE WORLD
Greensboro Camp No 26 102½ N Davie
Poplar Camp Lodge No 274 Boren nr Latham
White Oak Council No 34 Fairview cor 14th (WOM)

Societies—Miscellaneous
Guilford County Medical Society King Cotton Hotel
North Carolina League for Progressive Democracy 201½ N Greene 2d fl
Wesley Foundation of Western North Carolina Methodist Church Spring Garden se cor Tate

Societies—Patriotic
American Legion Henry K Burtner Post No 53 123½ W Market meets World War Memorial Stadium
American Legion Ladies' Auxiliary at homes of members
American Legion Maceo T Austin Post (c) 505 E Market
American Red Cross Gboro Chapter 406 W Garton
Boy Scouts of America 220 Church

Society of Forty and Eight Voiture No 506 The World War Memorial Stadium
Veterans of Foreign Wars Post No 2087 121 E Washington 3d fl

***Societies—Welfare**
SALVATION ARMY THE, 520-24 S Elm, Tel 2-2331 (For further information see right side lines and page 49 Buyers' Guide)

Sporting Goods—Retail
COBLE SPORTING GOODS CO INC, 344 S Elm, Tel 2-0912

Eatman-Smith Co Inc 224 N Elm
ODELL HARDWARE CO, 327-329 S Elm, Tel 4171 (For further information see front cover, right top lines and page 27 Buyers' Guide)

PHIPPS HARDWARE CO INC, 211 N Elm, Tel 2-0179 (For further information see left top lines and page 28 Buyers' Guide)
Walter Geo C (athletic awards) 202 Mayflower dr

***Sprinkler Systems**
SULLIVAN W H CO, 313½ S Greene, Tels 6167 and 6168 (For further information see right side lines and page 28 Buyers' Guide)

Starch Manufacturers
Corn Products Sales Co 100 N Elm R824

***Steam Laundries**
NEW METHOD LAUNDRY, 862-864-866 S Elm, Tel 8862 (For further information see back cover and page 39 Buyers' Guide)

***Steam Shovels—Dealers**
 CRAVEN E F CO, "The Road Machinery Men," 401-403 Morehead av, Tels 2-1187 and 2-1188 (For further information see page C)

***Steel Beams, Angles and Channels**
CAROLINA STEEL & IRON CO, 1437 S Elm at Sou Ry Tracks, Tels 2-3141 and 2-3142 (For further information see left side lines and page B)

Steel and Steel Products—Dealers
CAROLINA STEEL & IRON CO, 1437 S Elm at Sou Ry Tracks, Tels 2-3141 and 2-3142 (For further information see left side lines and page B)
Truscon Steel Co 101 N Elm R935

Steel and Steel Products—Manufacturers
Republic Steel Corp 100 N Elm R822

Stenographers—Public
Campbell Edith B mezzanine fl O Henry Hotel
O'Connor J Pearl mezzanine fl King Cotton Hotel
Roberts Pearl E 100 N Elm R416
Williams Minnie 125 Stafford pl

***Stockings**
MOJUD HOSIERY, Mock, Judson, Voehringer Co of N C Inc, Manufacturers 1000 Howard at Spring Garden, Tel 7127 (For further information see right bottom lines and page 28 Buyers' Guide)

***Stokers—Automatic**
ATLANTIC COAL CO INC (Stokol Automatic Coal Stokers), 730 S Elm, Tel 4195 (For further information see right side lines and page 15 Buyers' Guide)

CITIZENS COAL CO, rear 410 S Elm, Tel 2-1127 (For further information see backbone and page 15 Buyers' Guide)

W. F. Ross

111 Piedmont Bldg.

"THE AUCTION REALTOR"

Phone 6954

Stokers—Automatic—Contd
COMBUSTIONEER COAL STOKER,
 Berry Coal Co Distributors, 116 W
 Bragg, Tels 5125, 5126, 5127 and 5128
 (For further information see left top
 lines and page 16 Buyers' Guide)

**FAIRBANKS - MORSE AUTOMATIC
 COAL BURNERS**, Citizens Coal Co
 Dealers, 410 S Elm, Tel 2-1127 (For
 further information see backbone and
 page 15 Buyers' Guide)

HUNT COAL CO (Frederick), 200 Dean,
 Tel 2-3162 (For further information
 see right side lines and page 16 Buy-
 ers' Guide)

Stokers—Dealers

Stokol of North Carolina Inc 730 S Elm

*Stokers—Retail

SULLIVAN W H CO INC (Winkler),
 313½ S Greene, Tels 6167 and 6168
 (For further information see right side
 lines and page 28 Buyers' Guide)

Stone Dealers

Arnold Stone Co of N C Inc 916 Warren

Storage

Champion Storage & Trucking Co Inc
 328 S Davie

Store Fixtures and Fittings

Hobart Mfg Co 106 N Davie

Stove Manufacturers

Glascoco Stove & Manufacturing Co
 1600 W Lee

Stoves and Ranges—Retail

JONES-LEWIS FURNITURE CO INC
THE, 121 N Elm, Tel 4107 (For further
 information see page 25 Buyers' Guide)

*Structural Steel

CAROLINA STEEL & IRON CO, 1437
 S Elm at Sou Ry Tracks, Tels 2-3141
 and 2-3142 (For further information
 see left side lines and page B)

*Sun Baths

BUSINESS MEN'S HEALTH CLUB
 (Ultra-Violet Ray), 517 W Market, Tel
 4148 (For further information see right
 bottom lines and page 3 Buyers'
 Guide)

*Surety Bonds

AMOS INSURANCE AGENCY, White
 Oak Drug Co Bldg Fairview at 14th
 W O Mills, Tel 4654 (For further in-
 formation see backbone and page 31
 Buyers' Guide)

**MERRIMON INSURANCE AGENCY
 INC**, 801-803 Southeastern Bldg 100
 N Elm, Tels 8120 and 8129 (For fur-
 ther information see right side lines
 and page 33 Buyers' Guide)

REDDEN THOMAS GRESHAM INC,
 501 Southeastern Bldg 100 N Elm, Tel
 7161 (For further information see
 front cover and left top lines)

UNDERWOOD INSURANCE AGENCY,
 116A W Market R221-223, Tel 4581
 (For further information see front
 cover and page 34 Buyers' Guide)

***Systems—Accounting**
MATLOCK T L, Suite 609-615 South-
 eastern Bldg 100 N Elm, Tel 5449 (For
 further information see page 2 Buyers'
 Guide)

Tailors

Berlin Philip D 315½ S Elm R1-3
 Johnson W Isaac (c) 609 E Market
 Kopley John 116 Price
 Love Julius E 119 E Market
 Marcello Sica 201½ S Elm R2
 Meares Wm J (c) 509 E Market
 Medearis J Iva 202½ W Market
 Price Ed V & Co 202½ W Market
 Shoffner's (c) 922 E Market
 Silver Nathan 207 S Elm
WALKER TOM CO, 101½ W Market,
 2d Floor (entrance rear Liggetts Drug
 Store), Tel 8205

Williams McKinley (c) 816 E Market
 Wise David H 126½ W Sycamore R215
 Witten M David 118 Asheboro

*Tar Kettles

GRAVEN E F CO, "The Road Machinery
 Men," 401-403 Morehead av, Tels 2-1187
 and 2-1188 (For further information
 see page C)

*Tax Consultants

MATLOCK T L, Suite 609-615 South-
 eastern Bank Bldg 100 N Elm, Tel 5449
 (For further information see page 2
 Buyers' Guide)

Taxicab Service

BLUE BIRD TAXI, 223 Ashe, Tel 5112
 (For further information see page 48
 Buyers' Guide)

Byrd John R (c) 615 E Market
CAROLINA TAXI, 221 E Market, Tel
 5109 (For further information see left
 side lines and page 48 Buyers' Guide)

Daniel Taylor (c) 615 E Market
 Evans Allen (c) 615 E Market
 Hill Clarence (c) 615 E Market
 Neville Geo S (c) 615 E Market
 Powell Chauncey (c) 615 E Market
 Rice Saml (c) 615 E Market
 Royal Cab (c) 900 E Market
 Smith & Whitfield (c) Sou Ry Pass Sta
YELLOW TAXI CO INC, 259 E Wash-
 ington, Tel 5161 (For further infor-
 mation see page 48 Buyers' Guide)

Tea and Coffee—Retail

Great American Tea Co The 132 E
 Washington

Jewel Tea Co Inc 126 Bellemeade

Teachers

Robeson Ada (art) 457 Arlington
 Strayhorn Verna (knitting) 404 Vic-
 toria

Telegraph Companies

POSTAL TELEGRAPH - CABLE CO,
 Dixie Bldg 127 S Elm, Tel Dial 7141
WESTERN UNION TELEGRAPH CO,
 122 W Market, Tel 6161

Telephone Companies

American Telephone & Telegraph Co 124
 S Eugene
 Guilford Telephone Co Guilford College
**SOUTHERN BELL TELEPHONE &
 TELEGRAPH CO**, 124 S Eugene, Tel
 9011



Greensboro
 Motor Car
 Co.

BUICK
 Automobiles

SALES
 SERVICE
 PARTS

200-202
 N. Forbis

PHONE
 2-3148



Office Furniture

**JOS. J.
 STONE & CO.**



File Cabinets

Venetian Blinds
 Rugs, Safes



Bookkeeping Systems

225 S. Davie
 Phone 2-0123



Printing



Kelly Oil Co. Inc.

Premium Fuel Oil for Heaters and Furnaces
 Kerosene—Delivered To Your Home

1410 W. LEE

PHONE 2-2185



Phipps Hardware Co., Inc.

Builders' Hardware—Sporting Goods—Paints—Majestic Ranges—Toys
China, Glass and Silverware

211 North Elm

Phone 2-0179

YOUR
NASH
DEALER

STEWART
MOTOR
CO.

314
BELLEMEADE
DUCO
RE-FINISHING
BODY & FENDER
REPAIRING
TEL.
4572

L. B.
Gallimore

General
Contractor

508
Jackson

Tel.
2-2028

*Terra Cotta Pipe

POMONA TERRA-COTTA CO., Win-
ston-Salem rd, Pomona, N C, Tel 7144

Textile Manufacturers' Supplies and Equipment—Manufacturers

Carolina Loom Reed Co 108 Bain
Gibbs Machine Co 1009 Valley Park dr
Greensboro Loom Reed Co 412 Prescott
Steel Heddle Mfg Co (mill equipment)
303 S Elm R910
Textile Specialty Co Inc Victor pl nr
King

Theatrical Supplies and Equipment

Standard Theatre Supply Co 124 E
Washington
Theatre Suppliers Inc 211 W Market

Tire Dealers—Wholesale

Fisk Tire Co 401 S Greene
Goodrich B F Co The whse 313 W Mar-
ket

Tire Dealers and Repairers

CAROLINA VULCANIZING CO. 313-315
W Market, Tels 2-3197 and 2-3198
CHANDLER TIRE CO. 224 Commerce
pl, Tel 5742 (For further information
see right side lines and page 5 Buy-
ers' Guide)

Cowart Tire Recapping Co 300 N Greene
Firestone Auto Supply & Service Stores
520 W Market

FIVE POINTS SERVICE STATION, 701
S Elm, Tel 2-2910 (For further in-
formation see page 4 Buyers' Guide)

GENERAL TIRE SERVICE INC. 115-117
E Gaston, Tel 8176 (For further in-
formation see left side lines and page 3
Buyers' Guide)

GOODYEAR SERVICE STORES, 401 N
Elm cor Paisley, Tel 2-2194
Idol's Tire Shop 205 E Sycamore

MASTER SERVICE STATION, 401 S
Greene at Edwards pl, Tel 4167 (For
further information see left side lines
and page 5 Buyers' Guide)

Milloyway Retreading Co 242 E Syc-
amore

Ozment's Esso Station 632-36 S Elm
UPTOWN STORAGE GARAGE, 301 N
Elm, Tels 2-2483 and 2-2311 (For fur-
ther information see right side lines)

*Tire Re-Capping

CHANDLER TIRE CO. 224 Commerce
pl, Tel 5742 (For further information
see right side lines and page 5 Buyers'
Guide)

**FIRESTONE AUTO SUPPLY & SERV-
ICE STORES**, 520 W Market cor
Spring, Tel 2-1151

GENERAL TIRE SERVICE INC. 115-117
E Gaston, Tel 8176 (For further in-
formation see left side lines and page 5
Buyers' Guide)

*Tire Retreading

CHANDLER TIRE CO. 224 Commerce
pl, Tel 5742 (For further information
see right side lines and page 5 Buyers'
Guide)

*Tires—Automobile

UNITED STATES TIRES, Gate City
Motor Co Inc Distributors, State Depot
215-217 E Market, Tels 2-3105 and
2-3106 (For further information see
bottom stencil, right top lines and page
6 Buyers' Guide)

WESTERN AUTO SUPPLY CO (Davis
Tires), 308 N Elm, Tel 7112

Toilet Preparations—Manufacturers
Watkins Products 128 E Washington

Tourist Agents

Favour Ellis Tours 101 N Elm R920

***Tractors—Track-Type and Wheel-Type**
CRAVEN E F CO. "The Road Machinery
Men," 401-403 Morehead av, Tels 2-1187
and 2-1188 (For further information
see page C)

*Trade Lists

HILL DIRECTORY CO INC. 4th Floor
Presbyterian Bldg 8 N 6th, Richmond,
Va

Traffic Bureaus and Managers

Motor Carriers Traffic Association 125½
W Market
Piedmont Traffic Association 125½ W
Market

Transfer Companies

CITY SERVICE CO. 221 Ashe nr Wash-
ington, Tel 7113

DAILEY J T CO. 207 Walker av, Tels
Office 2-1141, Night 2-2475

FLEMING-SHAW TRANSFER CO. 127
Walker av, Tel 4796

**SOUTH ATLANTIC BONDED WARE-
HOUSE CORP.** Office and Warehouse
King cor Pearson, Tels 8191 and 8192
(For further information see left side
lines and page 49 Buyers' Guide)

Tatum-Dalton Transfer Co 111-117 E
Edwards pl

United Van Lines Inc 111 Edwards pl

Transportation—Freight—Automobile

Barnwell Bros Inc 306 W Wendover av

Blizzard Motor Express rear 257 E
Washington

Bottoms L H Truck Lines Inc rear 257 E
Washington

Brooks Transportation Co Inc 306 W
Wendover av

Brown Chas T Truck Line 1203-05 Ashe-
boro

Carolina Motor Express Lines 1703 W
Lee

E T & W N C Motor Transportation Co
923 Fair Grounds av

Fredrickson Motor Express Corp 1024 W
Lee

Goldston Motor Express rear 257 E
Washington

Great Southern Trucking Co rear 257 E
Washington

Horton Motor Lines Inc 2110 High Point
rd

Lewis & Holmes Motor Freight Corp 310
E Sycamore

Motor Freight Corp 1514 W Lee

Motor Transit Co 316 Hughes

Richardson Motor Lines 1165 Battle
Ground av

Roadway Express Inc 322 E Washing-
ton

Rutherford Freight Lines Inc 519 E
Washington

Tatum-Dalton Transfer Co 111-17 E Ed-
wards pl

Transportation Inc 306 W Wendover av

Turner's Transfer 1719 W Lee

United Van Lines Inc 111-17 E Edwards
pl

Walser Transportation Inc 322 E Wash-
ington

*Transportation—Trolley Lines

DUKE POWER CO. 120 N Elm, Tel
2-2131 (For further information see
back cover and page 44 Buyers' Guide)

Tree Surgery

Thomas Francis C 1310 Marion

Trucking and Teaming

See Expressing and Moving



DRINK

Coca-Cola

IN BOTTLES

Delicious and Refreshing

GREENSBORO COCA-COLA BOTTLING COMPANY



*Turkish Baths

BUSINESS MEN'S HEALTH CLUB, 517 W Market, Tel 4143 (For further information see right bottom lines and page 3 Buyers' Guide)

Typesetting—Machine Composition

Trade Typesetters 218 E Sycamore

*Typewriter Rentals

OFFICE SUPPLY CO, 218 W Market, Tel 5353 (For further information see back cover and page 3 Buyers' Guide)

*Typewriter Repairing and Rebuilding

OFFICE SUPPLY CO, 218 W Market, Tel 5353 (For further information see back cover and page 3 Buyers' Guide)

Typewriting Machines—Dealers

Haller John (repairing) 125 S Elm R502
OFFICE SUPPLY CO, 218 W Market, Tel 5353 (For further information see back cover and page 3 Buyers' Guide)

Royal Typewriter Co 216 E Market
Smith L C & Corona Typewriter Agency 218 W Market

Underwood-Elliott-Fisher Co 222 S Greene

WYRICK S T & CO, 119 N Greene, Tel 4133 (For further information see right side lines and page 42 Buyers' Guide)

Undertakers

Brown's Funeral Home (c) 910 E Market

FORBIS & MURRAY FUNERAL HOME INC, 301 Church, Tel Day or Night 8165 (For further information see right top lines and page 23 Buyers' Guide)

HANES FUNERAL HOME INC, 401 W Market, Tel 5158, Branch 453 Arlington, Tel 4521 (For further information see front cover and page 24 Buyers' Guide)

Hargett Funeral Home (c) 906 E Market
Reich Funeral Home Inc 342 N Elm br 504 Asheboro

Upholsterers

Green Wm (c) 500 Jeffrey's al
Gross Upholstering Co 603 S Aycock
Ijames W Grady High Point rd RD 3

Vacuum Cleaners—Dealers

Air Way Branches Inc 114 N Elm R202
Rexair Sales & Service 216 W Market R208

Vending Machines

Acme Cigarette Service Walker av nw cor S Cedar
Cox Vending Machine Co 108 S Davie
Dixieland Amusement Co 407 Summit av
Piedmont Canteen Service 440 N Eugene
Vending Supply Co 109 S Davie

Venetian Blinds—Manufacturers

BEAMAN SCREEN & WEATHER STRIP CO INC, 1016 Battle Ground av, Tel 7373 (For further information see right side lines)

Ventilator Manufacturers

Ilg Electric Ventilating Co 303 S Elm R 514

Vulcanizers

CHANDLER TIRE CO, 224 Commerce pl, Tel 5742 (For further information see right side lines and page 5 Buyers' Guide)

Wall Paper Dealers—Retail

Brewer Paint & Wall Paper Co 114 N Elm R109

GATE CITY PAINT CO, 110 N Greene, Tel 2-0481 (For further information see page 42 Buyers' Guide)

PITTSBURGH PLATE GLASS CO, 333 S Elm, Tel 5653 (For further information see right top lines and page 26 Buyers' Guide)

Rogers Paint Store 222 W Market

*Wall Paper Dealers—Wholesale and Retail

ROGERS PAINT STORE, 222 W Market, Tel 2-2187 (For further information see page 43 Buyers' Guide)

Warehouses—Merchandise

Greensboro Warehouse & Storage Co 501 Gullford av office 101 N Elm 11th fl
SOUTH ATLANTIC BONDED WAREHOUSE CORP, Office and Warehouse King cor Pearson, Tels 8191 and 8192 and 400 Macon (For further information see left side lines and page 49 Buyers' Guide)

Washing Machines—Dealers

MEYER'S DEPARTMENT STORE THE, 117 W Sycamore, Tel 6101 (For further information see left top lines)

Watch and Jewelry Repairers

Clifton W Stedman 514 S Elm
Crowder Robt W 332 S Elm
Reiss Jos 130 E Washington
Sancton & Dickerson 207 S Elm
SCHIFFMAN JEWELRY CO, 225 S Elm, Tel 5146 (For further information see right side lines and page 37 Buyers' Guide)

SEBURN'S INC, 116 N Elm, Tel 2-1771 (For further information see left side lines and page 37 Buyers' Guide)
Watch Shop The 2103 Church (MHTs)

Waterproofing Composition

Grantham Thos I 907 Douglas

Weather Strip Manufacturers

Beaman Screen & Weather Strip Co Inc 1016 Battle Ground av

*Weather Strips—Metal

BEAMAN SCREEN & WEATHER STRIP CO INC, 1016 Battle Ground av, Tel 7373 (For further information see right side lines)

*Wedding Announcements

STONE JOS J & CO, 225 S Davie, Tel 2-0123 (For further information see right side lines and page 42 Buyers' Guide)

WYRICK S T & CO, 119 N Greene, Tel 4133 (For further information see right side lines and page 42 Buyers' Guide)

*Wedding Decorations

GREENSBORO FLORAL CO, 378 N Elm, Tels Office 6503, Res 2-3411 (For further information see page 22 Buyers' Guide)

Welders and Brazers

Bessemer Welding Shop 3608 E Market (B)

CITY WELDING & SPRING SERVICE CO, 211 Hughes, Tel 9661 (For further information see page 49 Buyers' Guide)
Dixie Welding Co 224 S Davie

RIERSON BROS, 236 S Davie, Tel 2-0692 (For further information see left side lines and page 49 Buyers' Guide)

*Welfare Associations

SALVATION ARMY THE, 520-24 S Elm, Tel 2-2331 (For further information see right side lines and page 49 Buyers' Guide)

For Life Insurance and Annuities See

The Henry P. Foust Agency

State Mutual Life Assurance Company

Suite 516 Southeastern Building

PHONE

2-1086

BELK'S

Greensboro's Most Popular Department Store

DIAL

3-1731

JEFFERSON STANDARD LIFE INSURANCE CO.

GREENSBORO AGENCY

12th Floor Jefferson Standard Bldg.

'Phone 2-1181

COAL
Heat

GREENSBORO

ICE &

COAL

CO., Inc.

"Where
Quality
is a
Fact"

May We Solve
Your Coal
Problem

DIAL
2-3171

ICE
Coal

Well Drillers and Borers
Mayhew Willis B 1206 Florida

***Wheelbarrow Dealers—Wholesale**
CRAVEN E F CO., "The Road Machinery Men," 401-403 Morehead av, Tels 2-1187 and 2-1188 (For further information see page C)

Window Cleaners
Cybrynski Wm 407 Price

Wine Manufacturers
Car-Cal Winery 211 Walker av

Women's Furnishing Goods—Retail
Gladys Lingerie Shop Inc 113 N Elm

Wood Dealers
Adams Earl Battle Ground av nr Orchard av RD 2
Barnes Edw D (c) 300 W Bragg
Couch John A & Sons (c) 351 Regan
Curtis Eli C (c) 107 Percy
Hamilton Abr (c) 1107 E Market
Landreth J Robt 804 Dellinger
Lever Frank (c) 608 Macon
McClenton Wm (c) 106 Macon
MELVIN COAL CO., 1034 W Lee, Tel 2-3179 (For further information see page 17 Buyers' Guide)
Moore Moses (c) 1215 E Washington
Nickelson & Cheek 1033 Ashe
Permar Arth Oakcrest av nr Battle Ground av

Powell John (c) 900 Ashe
Steed Robt L 620 Ross av
Thompson Renty H (c) 1337 Ashe

Wood Products—Manufacturers
Roberts Chas D Co 700 W Lee

***Wrecker Service**
FIVE POINTS SERVICE STATION, 701 S Elm, Tel 2-2910 (For further information see page 4 Buyers' Guide)
SINEATH MOTOR CO., 301 Battle Ground av, Tel 2-3456 (For further information see page 4 Buyers' Guide)

Yarns—Manufacturers
American Bemberg Corp 303 S Elm R 702
Industrial Rayon Corp 303 S Elm R813
North American Rayon Corp 303 S Elm R702
Page Yarn Co 303 S Elm R610
Piedmont Silk Mills Inc Bruce at end
Tenney A M Associates Inc The (rayon) 100 N Elm R922

Yarns—Wholesale
Bachman Arth W 303 S Elm R323
Causey Chas W (silk, rayon and cotton) 100 N Elm R415
Causey Chas W jr (silk, rayon and cotton) 100 N Elm R415
Foil Jas O 303 S Elm R813
Simpson John W jr 111 Stafford pl R 207

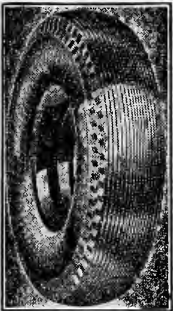

**GENERAL
TIRE
SERVICE
INC.**

Distributors
GENERAL
Tires and
Batteries

Re-Capping
Accessories

**ONE-STOP
SERVICE**

E. Gaston and
Davie Sts.

PHONE
8176



Population of U. S. Cities of 25,000 Inhabitants or More in 1930

(As per final figures of the 1930 United States Census Report)

Alabama		Richmond	32,493	New Hampshire		Portland	301,815		
Birmingham	259,678	South Bend	104,193	Concord	25,228	Salem	26,266		
Mobile	68,202	Terre Haute	62,810	Manchester	76,834	Pennsylvania			
Montgomery	66,079	Iowa		Nashua	31,463	Alliquippa	27,116		
Arizona		Burlington	26,755	New Jersey		Allentown	92,563		
Phoenix	48,118	Cedar Rapids	56,097	Atlantic City	66,198	Altoona	82,054		
Tucson	32,506	Clinton	25,726	Bayonne	88,979	Bethlehem	57,892		
Arkansas		Council Bluffs	42,048	Belleville	26,974	Chester	59,164		
Fort Smith	31,429	Davenport	69,751	Bloomfield	38,077	Clanton	34,463		
Little Rock	81,679	Des Moines	142,559	Danden	118,700	Erie	115,967		
Texarkana	10,764	Dubuque	41,679	Clifton	46,875	Harrisburg	80,339		
California		Ottumwa	23,075	East Orange	68,020	Hazleton	36,765		
Alameda	35,033	Sioux City	79,183	Elizabeth	114,589	Johnstown	46,993		
Alhambra	29,472	Waterloo	46,191	Garfield	29,739	Lancaster	39,949		
Bakersfield	26,015	Kansas		Hoboken	59,261	Lebanon	25,561		
Berkeley	82,109	Hutchinson	27,085	Irvington	56,733	McKeesport	54,632		
Fresno	52,513	Kansas City	121,857	Jersey City	316,715	Nanticoke	26,043		
Glendale	62,736	Lawrence	64,320	Kearny	40,716	New Castle	48,674		
Long Beach	142,032	Wichita	111,110	Montclair	42,017	Norristown	35,853		
Los Angeles	238,048	Kentucky		Newark	442,337	Philadelphia	1,950,961		
Oakland	234,068	Ashtland	29,074	New Brunswick	34,555	Pittsburgh	669,817		
Pasadena	76,086	Covington	65,252	Orange	35,399	Reading	111,171		
Riverside	29,696	Lexington	45,736	Passaic	62,959	Scranton	143,443		
Sacramento	93,750	Louisville	367,745	Peterson	158,511	Shenandoah	39,303		
San Bernardino	37,481	Newport	29,748	Perth Amboy	34,322	Wilkes-Barre	86,626		
San Diego	174,391	Paducah	33,541	Plainfield	123,356	Wilkes-Barre	29,539		
San Francisco	634,394	Louisiana		Trenton	58,659	Williamsport	45,729		
San Jose	57,651	Baton Rouge	30,729	Union City	37,107	York	55,254		
Santa Ana	30,322	Monroe	26,028	West New York	37,107	Rhode Island			
Santa Barbara	35,613	New Orleans	458,762	Albuquerque	26,570	Central Falls	25,898		
Santa Monica	37,146	Shreveport	76,655	New York		Cranston	42,911		
Stockton	47,963	Maine		Albany	127,412	Newport	27,612		
Colorado		Bangor	28,749	Amsterdam	34,817	Pawtucket	47,812		
Colorado Spgs.	33,237	Dewiston	24,943	Auburn	36,652	Providence	252,931		
Denver	287,861	Portland	70,810	Binghamton	76,662	Woonsocket	49,376		
Pueblo	50,096	Maryland		Buffalo	573,076	South Carolina			
Connecticut		Baltimore	804,874	Elmira	47,349	Charleston	62,265		
Bridgport	146,716	Cumberland	37,747	Flint	45,155	Columbia	39,674		
Bristol	28,453	Hagerstown	30,861	Jamesstown	28,088	Greenville	29,154		
Hartford	164,072	Massachusetts		Kingston	61,499	Spartanburg	28,723		
Meriden	83,481	Beverly	25,086	Mt. Vernon	31,275	South Dakota			
New Britain	68,128	Boston	751,188	Newburgh	31,275	Sioux Falls	33,362		
New Haven	162,655	Brockton	63,793	New Rochelle	54,000	Tennessee			
New London	29,640	Cambridge	113,643	New York	6,930,446	Chattanooga	119,798		
Norwalk	36,019	Chelsea	45,816	Bronx Boro.	1,265,258	Johnson City	75,060		
Stamford	46,346	Chicopee	43,930	Brooklyn Boro.	2,560,401	Knoxville	176,802		
Torrington	26,040	Everett	48,424	Manhattan	1,867,312	Memphis	253,143		
Waterbury	99,902	Fall River	115,274	Queens Boro.	1,079,129	Nashville	153,866		
Delaware		Pitchburg	40,392	Richmond Boro.	158,346	Texas			
Wilmington	106,597	Haverhill	48,710	Niagara Falls	75,486	Amarillo	43,132		
District of Columbia		Holyoke	56,537	Poughkeepsie	40,288	Austin	53,120		
Washington	486,869	Lawrence	85,068	Rochester	328,132	Beaumont	57,732		
Florida		Lowell	109,234	Rome	32,338	Corpus Christi	27,741		
Jacksonville	129,549	Malden	58,036	Schenectady	95,692	Dallas	260,855		
Miami	110,637	Medford	59,714	Syracuse	209,326	El Paso	102,421		
Orlando	27,330	New Bedford	112,597	Troy	72,763	Fort Worth	163,447		
Pensacola	31,776	Newton	65,276	Utica	101,740	Galveston	52,938		
St. Petersburg	40,425	Northfield	49,673	Watertown	32,205	Houston	29,938		
Tampa	101,161	Quincy	71,983	White Plains	35,830	San Antonio	32,613		
W. Palm Beach	26,610	Revere	35,680	Yonkers	134,646	Port Arthur	50,902		
Georgia		Salem	43,353	North Carolina		San Angelo	25,308		
Atlanta	270,366	Somerville	103,008	Asheville	50,193	San Antonio	231,542		
Augusta	60,342	Springfield	149,906	Charlotte	82,675	Texasarkana	16,602		
Columbus	43,313	Taunton	37,355	Durham	92,937	Waco	32,843		
Macon	83,829	Waltham	39,247	Greensboro	53,569	Wichita Falls	48,690		
Savannah	85,024	Worcester	195,311	High Point	36,745	Utah			
Illinois		Michigan		Raleigh	37,379	Ogden	40,272		
Alton	30,151	Ann Arbor	26,944	Wilmington	32,270	Salt Lake City	140,267		
Aurora	46,589	Battle Creek	43,573	Winston-Salem	75,274	Virginia			
Belleville	28,425	Bay City	47,355	Fargo	28,619	Lynchburg	40,661		
Berwyn	47,027	Dearborn	50,338	Ohio		Newport News	34,417		
Bloomington	30,930	Detroit	1,568,662	Akron	255,040	Norfolk	129,710		
Chicago	3,376,438	Flint	156,492	Canton	104,906	Petersburg	28,534		
Cicero	66,602	Grand Rapids	168,592	Cincinnati	451,160	Richmond	182,929		
Danville	36,765	Hamtramck	56,282	Cleveland	900,429	Roanoke	69,206		
Decatur	67,510	Highland Park	52,959	Cleveland Hts.	50,945	Washington			
East St. Louis	74,347	Jackson	55,187	Columbus	290,564	Bellingham	30,823		
Elgin	35,529	Kalamazoo	54,786	Dartmouth	200,932	Everett	30,567		
Evanston	63,338	Lansing	78,397	East Cleveland	39,667	Seattle	365,533		
Galesburg	28,380	Marquette	41,390	Elyria	25,633	Spokane	113,614		
Granite City	25,130	Muskegon	64,928	Hamilton	52,176	Tacoma	106,817		
Joliet	42,938	Port Huron	31,361	Lakewood	70,509	West Virginia			
Maywood	25,829	Saginaw	80,715	Lima	42,287	Charleston	60,408		
Moline	32,336	Wyandotte	28,368	Lorain	44,512	Clarksburg	28,866		
Oak Park	63,982	Minnesota		Mansfield	33,525	Huntington	75,572		
Peoria	104,969	Duluth	101,463	Marion	31,084	Parkersburg	29,623		
Quincy	89,441	Minneapolis	434,336	Midletown	29,392	Wheeling	61,639		
Rockford	85,864	St. Paul	271,606	Newark	30,396	Wisconsin			
Rock Island	77,953	Mississippi		Norwood	33,411	Appleton	25,267		
Springfield	31,864	Jackson	48,282	Portsmouth	42,560	Eau Claire	26,287		
Waukegan	33,499	Meridian	31,054	Springfield	69,737	Fond du Lac	26,449		
Indiana		Missouri		Steuersville	35,432	Green Bay	37,415		
Anderson	39,804	Joplin	33,454	Toledo	290,718	Kenosha	50,292		
East Chicago	32,484	Kansas City	399,746	Warren	41,062	La Crosse	39,614		
Elkhart	32,949	St. Joseph	80,935	Youngstown	170,002	Madison	57,899		
Evansville	102,249	St. Louis	821,960	Zanesville	36,440	Milwaukee	578,249		
Fort Wayne	114,946	University City	25,809	Oklahoma		Oshkosh	40,108		
Gary	100,426	Butte	39,532	Enid	26,399	Racine	67,542		
Hammond	64,560	Great Falls	28,822	Muskogee	32,028	Sheboygan	39,251		
Indianapolis	364,161	Lincoln	75,933	Oklahoma City	185,389	Superior	36,113		
Lafayette	32,843	Omaha	214,006	Tulsa	141,258	West Allis	34,671		
Lokame	26,240	Nebraska							
Michigan City	24,733								
Michawaka	28,640								
Muncie	46,548								
New Albany	25,819								

This Publication Is The Product of a Member of



—thus assuring you the ultimate service that skill and care can produce in the way of City Directories or other reference media, and providing protection against fraudulent advertising schemes which operate under the name of Directories.

The following "Standards of Practice," adopted at the inception of the Association of North American Directory Publishers in 1898, and strictly adhered to over the years, is your guarantee of satisfactory Directory Service.

The publisher of a Directory should dedicate his best efforts to the cause of business uplift and social service, and to this end pledges himself:

1. To consider, first, the interest of the user of the book.
2. To subscribe to and work for truth, honesty and accuracy in all departments.
3. To avoid confusing duplication of listings, endeavoring to classify every concern under the one heading that best describes it, and to treat additional listings as advertising, to be charged for at regular rates.
4. To increase public knowledge of what Directories contain; to study public needs and make Directories to supply them; to revise and standardize methods and classifications, so that what is wanted may be most easily found, and the Directory be made to serve its fullest use

as a business and social reference book and director of buyer and seller.

5. To decline any advertisement which has a tendency to mislead or which does not conform to business integrity.
6. To solicit subscriptions and advertising solely upon the merits of the publications.
7. To avoid misrepresentation by statement or inference regarding circulation, placing the test of reference publicity upon its accessibility to seekers, rather than on the number of copies sold.
8. To co-operate with approved organization and individuals engaged in creative advertising work.
9. To avoid unfair competition.
10. To determine what is the highest and largest function of Directories in public service, and then to strive in every legitimate way to promote that function.

\$100 Reward will be paid by the Association of North American Directory Publishers for the arrest and conviction of any person or persons engaged in the publishing, collecting or canvassing for any fraudulent or fake directories.

Association of North American Directory Publishers

354-60 4th AVE.,

New York City

OETTINGER LUMBER COMPANY

ARCHITECTURAL WOODWORK

For Cottage or Skyscraper

AGENTS FOR
**BIRD
ROOFINGS**

PHONE
2-3121

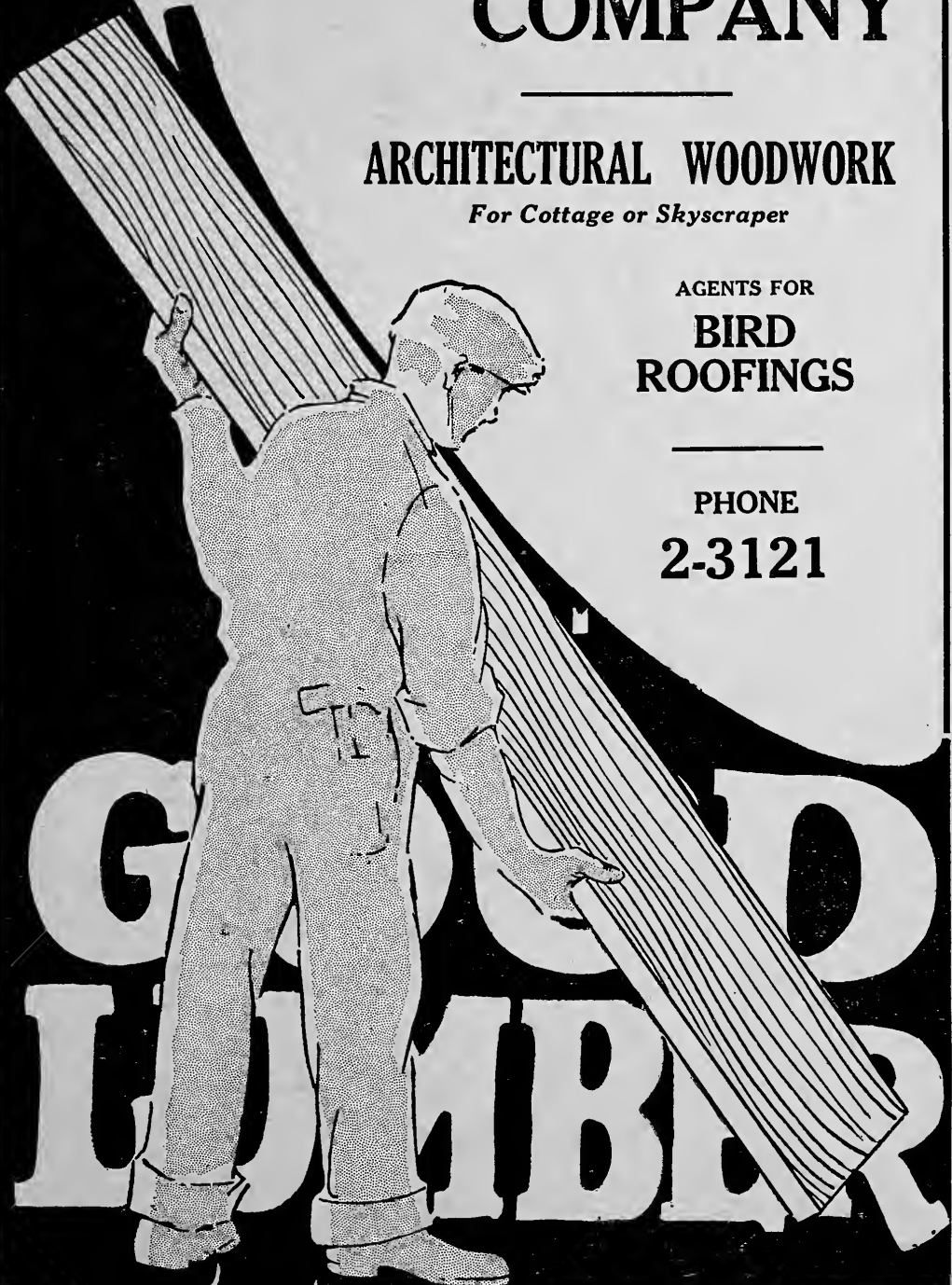



Since 1914 . . .

Where Your Savings
Grow in Safety

**HOME BUILDING AND LOAN
ASSOCIATION**

"The Friendly Institution"

ASSETS OVER \$3,500,000.00

JOS. J. STONE, Pres.
113 N. Greene St.



DAVID J. WHITE
Sec.-Treas.

"Save to Build--Build to Save"

HOME INDUSTRIAL BANK

Personal Loans Automobile Loans
Savings Accounts

"This Bank Is Your Bank--Use It More Often"

Banner Building

119 N. Elm St.

UKE OWER OMPANY

Electricity --- Gas --- Transportation

Electrical Appliances
Gas Appliances
Gas Coke

OFFICE SUPPLY CO.

Grand Laundry
Posh
New Method

