

PHIL R. CARLTON, Inc.

SERVICE
REAL ESTATE — RENTS — INSURANCE — BONDING

CARLTON BUILDING
Opposite Court House
Phone 8157

UNDERWOOD INSURANCE AGENCY

GEO. H. UNDERWOOD, Mgr.

All Kinds of Insurance and Bonds

116-A W. Market St.

Phone 4581

"If It's Insurable, We'll Insure It"

Sporting
Goods

Corbin
Hardware

ODELL

HARDWARE CO.

De Voe
Paints

Barretts
Roofing

Phone 4171

"The Carolinas' Greatest Hardware House"

GEO. W. KANE

GENERAL CONTRACTOR

603 Jefferson Standard Building

Dial 4239



Follow
The Building
of The Pyramid

"A Pyramid of Gold Set in a Foundation of Granite"

Illustrated on Page 34, Buyers' Guide

Hanes Funeral Home, Inc.

401 West Market Street

MORTICIANS
AMBULANCE SERVICE
Day or Night

Phone 5158

PHONE 7101
DICK'S LAUNDRY CO.
Launderers and
Dry Cleaners

JACKSON LIBRARY-UNCG
 3 0510 1159043 W
 1941



Assets
 \$98,000,000

\$130,000,000
 in Force

The University of North Carolina
 at Greensboro

JACKSON LIBRARY



F
 264
 G7
 1941

For Building Use Only

JEFF
 pro

ARD
 ivery

F
 F
 M
 s
 M
 a
 r
 M
 a

tern
 and
 ing,
 can
 east
 ing.
 that

Money to pay a mortgage, even if you die, would prove a burden to your family should you die.

Money, provided through comparatively small regular deposits, that will meet *any* future need that money can fill. Instantly available and always safe.

A guaranteed savings fund that is created with a purpose and will fill it.

There is a Jefferson Standard policy for every life insurance need.

JEFFERSON STANDARD LIFE INSURANCE COMPANY

JULIAN PRICE, President

GREENSBORO, N. C.

CAROLINA STEEL & IRON CO.

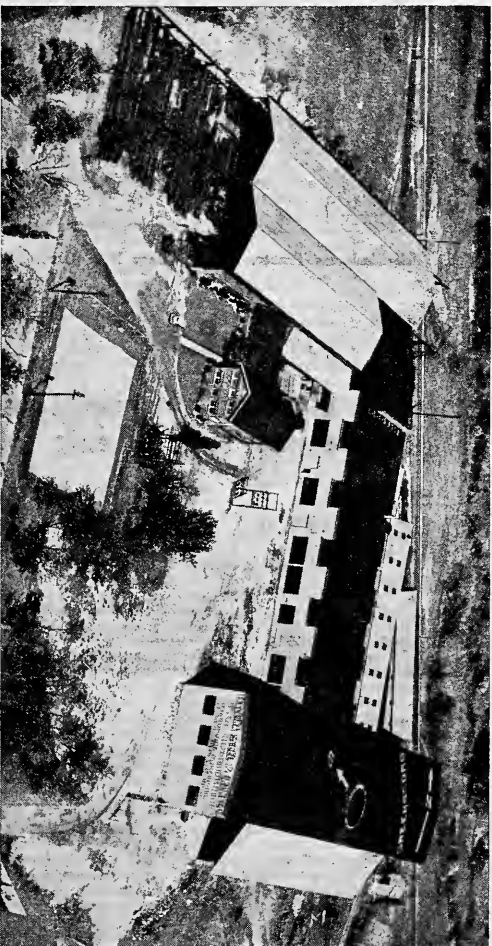

OFFICE AND PLANT: GREENSBORO, N. C.

PHONES 2-3141—2-3142—2-3143

Structural Steel and Steel Products

BUILDINGS, BRIDGES, TANKS, CONVEYORS, WINDOWS, DOORS, ETC.
ALSO MISCELLANEOUS AND ORNAMENTAL IRON WORK



Allis-Chalmers Tractor Hauling Logs Near Greensboro

A complete line of Contractors' Equipment and Supplies
carried in stock, including:

- | | |
|------------------------------|-------------------------------------|
| "Rex" Concrete Mixers | "Allis-Chalmers" Road Machinery |
| "Red Edge" Shovels and Picks | "Bucyrus-Erie" Shovels |
| "Sterling" Wheelbarrows | "Chicago" Pneumatic Air Compressors |
| "Toledo" Torches | "Universal" Rock Crushers |
| "Yellow-Strand" Cable | "Push Brooms," etc. |
| "Littleford" Asphalt Heaters | "Diesel" Engines |
| "Allis-Chalmers" Tractors | |

Forty-one years' experience selling Road Machinery enables us to offer you lines of EQUIPMENT that will pay you best dividends on your money invested. Call on us.

E. F. CRAVEN COMPANY

"The Road Machinery Men"

Phones 2-1187 and 2-1188

401-3 Morehead Avenue

HILL'S
GREENSBORO
(GUILFORD COUNTY, N. C.)
CITY DIRECTORY

Vol. **1941** XXVIII

Including Bessemer, Hamilton Lakes, Pomona and Starmount Forest

Containing an Alphabetical Directory of Business Concerns and Private Citizens, a Directory of Householders, Occupants of Office Buildings and Other Business Places, Including a Complete Street and Avenue Guide; also a

BUYERS' GUIDE

and a Complete

Classified Business Directory

FOR DETAILED CONTENTS SEE GENERAL INDEX

PRICE



\$15.00

HILL DIRECTORY CO., Inc., Publishers
8 N. 6th St. (4th Floor), Richmond, Va.

DIRECTORY LIBRARY FOR FREE USE OF PUBLIC AT CHAMBER OF COMMERCE

Member Association of North American Directory Publishers

Copyright, 1941, by Hill Directory Co., Inc.

**Section 28, Copyright Law
In Force July 7, 1909**

That any person who wilfully and for profit shall infringe any copyright secured by this act, or who shall knowingly or wilfully aid or abet such infringement, shall be deemed guilty of a misdemeanor, and upon conviction thereof shall be punished by imprisonment for not exceeding one year, or by a fine of not less than one hundred dollars nor more than one thousand dollars, or both, in the discretion of the court.



PUBLISHERS NOTE

The information in this Directory is gathered by an actual canvass and is compiled in a way to insure maximum accuracy.

The publishers cannot and do not guarantee the correctness of all information furnished them nor the complete absence of errors or omissions, hence no responsibility for same can be or is assumed.

The publishers earnestly request the bringing to their attention of any inaccuracy so that it may be corrected in the next edition of the directory.

HILL DIRECTORY CO., Inc., Publishers

GENERAL INDEX

	Page
Abbreviations	24 and 25
Airports	646
Alphabetical List of Names.....	25
Apartment Buildings	647
Associations and Clubs—Commercial	647
Banks and Trust Companies	650
Board of Education	178
Buildings—Office and Public	654
Bus and Coach Lines—Motor	655
Buyers' Guide	opp 588
Cemeteries	655
Churches	656
City Government	178
Classified Business Directory	645
Clergymen	657
Clubs	659
County Government	184
Fire Department	179
Golf Clubs and Courses	669
Halls	671
Homes and Asylums	671
Hospitals and Dispensaries	672
Labor Organizations	679
Libraries	681
Museums	684
Newspapers	684
Parks and Playgrounds	687
Police Department	179
Post Office	442
Railroads	690
Schools—Parochial	693
Schools—Public	693
Schools, Colleges and Academies	694
Societies—Benevolent and Fraternal	695
Societies—Miscellaneous	696
Societies—Patriotic	696
State Government	325
Street and Avenue Guide and Directory of Householders	489
Tourists' Camps	693
United States Government.....	442

INDEX TO ADVERTISERS

PAGE NUMBERS BELOW REFER TO THE BUYERS' GUIDE SECTION, THE YELLOW PAGES

	Page
Acme Fuel Co.	15
Adamson Cadillac Co Inc	7
. right side lines and	35
Amos Insurance Agency	16
Atlantic Coal Co	4
Auto Finance Co	22
Bales & Truitt Inc	48
Belk's Department Store	16
Benner & Fields	29
Berry Coal Co	52
. left top lines and	19
Binswanger & Co Inc.	12
Blue Bird Taxi	45
Bonitz John H.	11
. left side lines and	27
Borden Brick & Tile Co Inc	35
. left top lines and	36
Brooks Lumber Co.	B
. left side lines, 19 and	52
Brooks Roofing Co.	25
. left side lines	5
Buffalo Rock Inc.	45
. left side lines and	16
Burtner Furniture Co	7
Carlton Phil R Inc	21
. front cover and	18
Carolina Insurance & Loan Agency	52
Carolina Steel & Iron Co	17
Carolina Taxi	42
. left side lines and	39
Central Oil Co	C
. right bottom lines and	39
Chandler Tire Co	7
. right side lines and	20
Cheek J C Letter Shop	31
Citizens Coal Co	43
. backbone and	36
City Welding & Spring Service Co	46
. right side lines and	8
Clegg-King Motors.	41
. right side lines	49
Clover Brand Dairies Inc	22
Coble H L	22
. back cover and	7
Coble Sporting Goods Co Inc.	2
. right side lines and	4
Colonial Ice Co	53
Columbia Laundry Co.	39
. right top lines and	53
Connecticut Mutual Life Insurance Co.	25
Craven E F Co	39
. right top lines and	33
Crawford W N & Co.	20
. right bottom lines and	31
Daly Geo F Inc.	43
. left top lines and	36
Delk R G	46
. left side lines and	8
Dick John R Heating Contractor	41
. right side lines and	49
Dick's Laundry Co.	22
. front cover and	22
Dixie Fire Insurance Co.	7
Dixie Lumber Co.	2
. right top lines and	4
Dixie Sales Co.	53
. right side lines and	25
Downs J O.	39
. right top lines and	33
Duke Power Co.	20
. back cover and	27
Efird's Department Store	12
Ellis, Stone & Co	23
. right side lines and	6
Ely-Bloodworth Motors Inc	48
. right side lines and	48
Everett, Zane & Muse	5
. right top lines and	5
Five Points Service Station	11
Fleming-Shaw Transfer Co	11
. right top lines and	11
Forbis & Murray Funeral Home Inc.	24
. right top lines and	24
Foust Henry P	24
. right top lines and	24
Fry Fielding L & Co Inc.	24
. top stencil and	24
Gallimore Lloyd B.	24
. left side lines and	24
Garvin-Stone Furniture Co.	24
. right side lines and	24
Gate City Bldg & Loan Assn	24
. right side lines and	24
Gate City Electric Co Inc.	24
. left side lines and	24
Gate City Motor Co	24
. bottom stencil, right top lines and	24
Gate City Paint Co.	24
General Tire Service Inc	24
. left side lines and	24
Good Luck Coal Co.	24
. left side lines and	24
Greensboro Coca-Cola Bottling Co.	24
. right top lines and	24
Greensboro Floral Co.	24

	Page
Greensboro Ice & Coal Co	17
. left side lines and	17
Greensboro Motor Car Co Inc.	8
. right side lines and	8
Greensboro News Co.	50
. left side lines	50
Griffin J H & Sons Roofing & Sheet Metal Works	14
. right bottom lines and	14
Guilford Memorial Park	49
. right top lines and	49
Guilford Mortgage Corp	9
. ribbon bookmark, left side lines and	46
Guilford National Bank	17
. right bottom lines and	49
Ham Coal Co	26
. right top lines and	26
Ham Leon M	26
. front cover and	26
Hanes Funeral Home Inc.	27
Hargett Funeral Home	51
. left bottom lines and	27
Harrelson Sign Co.	20
. left top lines and	20
Higgins V B Co	13
. back cover, left top lines and	13
Home Building & Loan Assn	23
. left side lines and	11
Home Detective Co Inc	51
. left side lines and	48
Home Industrial Bank.	17
. right side lines and	28
Hornaday Seed Co.	43
. right side lines and	43
Hunt Bros	39
. right side lines and	41
Hunt Coal Co	A
. front stencil and	A
Huntley-Stockton-Hill Co.	40
. left top lines and	28
Ideal Laundry Co.	28
. right bottom lines and	44
Inter-Ocean Casualty Co.	44
. left bottom lines and	44
Investors Syndicate.	50
. front cover and	50
Jefferson Standard Life Insurance Co.	50
. left top lines and	50
Jefferson Standard Life Insurance Co (Greensboro Agency)	15
. left side lines and	25
Jones-Lewis Furniture Co Inc.	32
. right bottom lines and	32
Justice Dry Cleaning Co	12
. left bottom lines and	50
Kane Geo W	18
. front cover and	18
Keeley Institute of N C.	40
. left top lines and	45
Keith's Clothing Co Inc	8
. left side lines and	28
Kelly Oil Co Inc.	28
. right bottom lines and	23
King Cotton Hotel	5
. right bottom lines and	5
Lane L C	2
. left bottom lines and	18
Lassiter J Hal	40
. left bottom lines and	40
Lewis F D & Son.	45
. right bottom lines and	45
Lewis & Stevens Inc.	8
. left side lines and	8
Love & Co.	28
. right side lines and	28
Lowman Motor Co.	23
. left bottom lines and	23
Mackie Furniture Co	5
. left bottom lines and	5
Mann's O Henry Drug Store	2
. left bottom lines and	2
Master Service Station.	52
. left side lines and	52
Matlock Thos L.	18
. right top lines and	18
McClamroch Co.	40
. right bottom lines and	40
McKeel C A & Co	46
. right top lines and	46
Melvin Coal Co	37
. right bottom lines and	37
Mendenhall's Inc.	28
. right top lines and	28
Merrimon Insurance Agency Inc	40
. right side lines and	40
Meyer's Department Store.	40
. left top lines	40
Miller Furniture Co Inc.	32
. left top lines and	32
Mitchell Insurance Agency Inc	15
. right bottom lines and	15
Mock, Judson, Voehringer Co of N C Inc	50
. right bottom lines and	50
Montaldo's.	44
. right side lines and	44
Moore & Turner.	44
. right top lines and	44
New Method Laundry.	8
. back cover and	8
North State Chevrolet Co.	8
. left side lines and	8
Odell Hardware Co.	30
. front cover, right top lines and	30

	Page		Page
Oettinger Lumber Co	Z	Sills Robt A Co Inc.....left side lines and	51
Office Supply Co	3	Sineath Motor Co	4
Patterson Bros Inc	21	Smith-Courtney Co.....	
Personal Finance Corp.left side lines and	45	left bottom lines and street divider	
Phipps Hardware Co Inc		South Atlantic Bonded Warehouse Corp	
left top lines and	31	right side lines and	53
Pilot Life Insurance Co		Southern Converting Co Inc	
right side lines and	41	right bottom lines and	51
Pitts J R Lumber Co		Southside Hardware Co Inc	
right bottom lines and	43	right side lines and	31
Pullen A M & Co	2	Stanley Heating Co..right top lines and	31
Redden Thos Gresham Inc		Starr Electric Co.....left top lines and	24
front cover and	37	Starr Raymond Inc ..right top lines and	24
Rhodes Furniture Co Inc	29	Starr Thos M	20
Rierson Bros	54	Stone Jos J & Co..right side lines and	47
Riser Printing Co Inc		Strand Allen E ..left bottom lines and	3
left bottom lines and	47	Sullivan W H Co Inc.right side lines and	32
Rock Creek Dairy.....left side lines and	21	Tatum-Dalton Transfer Co	53
Salvation Army.....right side lines and	54	Underwood Insurance Agency	
Sancton & Dickerson	41	front cover and	38
Saslow's Inc	41	Uptown Storage Garage..right side lines	
Schenck Paul W	36 and 38	Vanstory Clothing Coback cover and	14
Schiffman Jewelry Co.....		West Bros Co	12
right side lines and	42	Wilkins J D Inc..right bottom lines and	48
Sears, Roebuck and Co	22	Wimbish Chas C	34
Seburn's Inc	42	Wyrick S T & Co..right side lines and	47
Security National Bank.....		Younts-DeBoe Co..left side lines and	15
back cover, left top lines and	10		



INTRODUCTION

HILL DIRECTORY CO., Inc., publishers of Southeastern Directories, present to subscribers and the general public, this, the 1941 edition of the Greensboro City Directory, which also includes Bessemer, Hamilton Lakes, Pomona and Starmount Forest. A new feature, the designation of homes and places of business having telephones, marks this edition.

Confidence in the continued growth of Greensboro's industry, population and wealth, and in the advancement of its civic and social activities, will be maintained as sections of this Directory are consulted, for the Directory is a mirror truly reflecting Greensboro to the world.

The enviable position occupied by HILL'S Directories in the estimation of the public, has been established by rendering the best in Directory service. With an unrivaled organization, and having had the courteous and hearty cooperation of the business and professional men and residents, the publishers feel that the result of their labors will meet with the approval of every user, and that the Greensboro Directory will fulfill its mission as a source of authentic information pertaining to the community.

Four Major Departments

The four major departments are arranged in the following order:—

THE ALPHABETICAL LIST OF NAMES of residents and business and professional concerns is included in pages 25 to 486, on white paper. This is the only record in existence that aims to show the name, marital status, occupation and address of each adult resident of Greensboro and vicinity, and the name, official personnel, nature and address of each firm and corporation. A feature of this section is the designation of the number of children under Directory-listing age in each household.

THE DIRECTORY OF HOUSEHOLDERS, INCLUDING STREET AND AVENUE GUIDE, on pink paper, covers pages 489 to 587. In this section the named streets are arranged in alphabetical order, followed by the numbered streets in numerical order; the numbers of the residences and business concerns are arranged in numerical order under the name of each street, and the names of the householders and concerns are placed opposite the numbers. The names of the intersecting streets appear at their respective crossing points on each street. A feature of this section is the designation of tenant-owned homes. A new feature is the designation of homes and places of business having telephones.

THE BUYERS' GUIDE, preceding the Classified and separately paged from 1 to 56, on goldenrod paper, contains the advertisements of leading manufacturing, business and professional interests of Greensboro and vicinity. The advertisements are indexed under headings descriptive of the business represented. This is reference advertising at its best, and merits a survey by all buyers eager to familiarize themselves with sources of supply. In a large commercial and industrial center like Greensboro, the necessity of having this kind of information immediately available, is obvious. General appreciation of this fact is evidenced by the many reference users of this City Directory service.

THE CLASSIFIED BUSINESS DIRECTORY is included in pages 645 to 701, on white paper. This department lists the names of all business and professional concerns in alphabetical order under appropriate headings. This feature constitutes an invaluable and indispensable catalog of the numerous interests of the community. The Directory is the common intermediary between buyer and seller. As such it plays an important part in the daily activities of the commercial and professional world. More buyers and sellers meet through the Classified Business Directory than through any other medium.

Community Publicity

The Directory reflects the achievements and ambitions of the community, depicting in unbiased terms what it has to offer as a place of residence, as a business location, as a manufacturing site and as an educational center. To broadcast this information, the publishers have placed copies of this issue of the Directory in Directory Libraries, where they are readily available for free public reference, and serve as perpetual and reliable advertisements of Greensboro and vicinity.

The Greensboro Directory Library

Through the courtesy of the publishers of the Greensboro City Directory, a Directory Library is maintained in the offices of the Greensboro Chamber of Commerce, for free reference by the general public. This is one of more than 500 Directory Libraries installed in the chief cities of the U. S. and Canada by members of the Association of North American Directory Publishers, under whose supervision the system is operated.

The publishers appreciatively acknowledge the recognition by those progressive business and professional men who have demonstrated their confidence in the City Directory as an advertising medium, with assurance that it will bring a commensurate return.

HILL DIRECTORY CO., Inc.,
Publishers.



GREENSBORO

“The City of Charm”;
“Pivot of the Piedmont”



AERIAL VIEW OF GREENSBORO

Statistical Review

Form of Government—Council-city manager.

Population—59,319 (1940 U. S. Census). American-born, 99.8%.

Area—18.06 square miles.

Altitude—839 feet above sea level.

Climate—Mean annual temperature, 56.9 degrees F.; average annual rainfall, 45.65 inches.

Parks—19, with total of 425 acres.

Assessed Valuation — \$90,964,803, with \$1.19 new city, and \$1.43 old city, per \$100 tax rate.

Bonded Debt—\$6,389,780.

Financial Facts—3 banks, with total deposits of \$24,630,739.11 (Dec. 31, 1940), and total resources of \$26,899,235.39 (Dec. 31, 1940). Clearings for 1940, \$266,372,000. 2 building and

loan associations, with total assets of \$6,582,972.42 (Dec. 31, 1940).

Postal Receipts — \$582,079.01 (calendar year 1940).

Telephones in Service—Over 14,000.

Churches—119, representing 19 denominations.

Building and Construction—Value of building permits, \$2,674,816 (1940).

Industry—Chief industries of city and surrounding territory: Manufacturing and agriculture. 130 manufacturing establishments and service industries, employing 12,500 workers, paying wages of \$18,250,000 annually, and having products valued at \$62,000,000 annually. Principal manufactured products: Denims, flannels, overalls, silk and cotton hose, fertilizers, cigars, machinery, pajamas, elastic fabrics, silk and rayon dress goods, millwork, sewer pipe and building tile.

Trade Area—Retail area has radius of 50 miles, and population of approximately 1,000,000.

Newspapers—2 dailies, 1 Sunday and 2 weeklies.

Hotels—14, with total of 1,000 rooms.

Railroads—2: Southern and Atlantic & Yadkin.

Highways—U. S. 29, 70, 220 and 421. Also 7 hard-surfaced State highways.

Airports—Greensboro-High Point Airport nearby. 10 planes daily.

Amusements—Largest auditorium in city seats 2,800 persons. 7 moving-picture theatres, with total seating capacity of 6,000 persons. 1 legitimate theatre, with seating capacity of 1,540 persons. 3 golf courses.

Public Libraries—3, including branches, with total of 150,000 volumes (Including college libraries).

City Statistics—Total street mileage, 271, with 137.5 miles paved. Miles of gas mains, 106; sewers, 237. Number of water meters, 11,000; electric meters, 20,636; gas meters, 4,868. Capacity of water works (municipal), 12,000,000 gallons; daily average pumpage, 5,187,000 gallons; miles of mains, 179.3; value of plant, \$3,870,266. Fire department has 71 men, with 5 stations and 13 pieces of motor equipment. Value of fire department property, \$1,300,000. Police department has 87 men, with 1 station and 18 pieces of motor equipment.

History

GUILFORD COUNTY: Settled by Scotch - Irish colonists in 1772. Formed from parts of Orange and



WORLD WAR MEMORIAL STADIUM

Hospitals—5, with total of 350 beds.

Education—Institutions of higher learning include Woman's College of University of North Carolina, Greensboro College, Bennett College (c), Agricultural & Technical College of North Carolina (c), and Immanuel Lutheran College (c). 22 public schools, including 2 senior high and 4 junior high. 2 parochial schools. Number of pupils in public schools, 10,573; in parochial, 238. Number of teachers in public schools, 338; in parochial, 9. Value of public school property, \$4,500,000; parochial, \$30,000; college, \$7,685,000. 9 institutions of higher education in county, with 4,000 to 4,500 students. 45 urban public schools.

Rowan counties and named after Frederick (Lord North), Earl of Guilford. 624 square miles. Population, 153,916 (1940 U. S. Census).

GREENSBORO: County seat, chartered 1808, located in exact geographic center of county; named for Gen. Nathaniel Greene, hero of the Battle of Guilford Court House. Comprises 18.06 square miles. U. S. Census figures show steady growth: 1890, 3,317; 1900, 10,035; 1910, 15,895; 1920, 19,861; 1930, 53,569; 1940, 59,319. American-born, 99.8%. 19% Negro.

POINTS OF HISTORIC INTEREST: Battleground National Park on site of the Battle of Guilford Court House. Here Gen. Greene so crippled Lord Cornwallis that he was



UNION RAILROAD STATION

forced to surrender at Yorktown. Generally regarded by historians as the "turning point of the Revolution." Maintained as a national park. Historical museum and many monuments of battle heroes on grounds, including that of Gen. Greene, Winston, Caldwell, and the famous "giant," Peter Francisco.

Birthplace of O. Henry (Wm. Sydney Porter), internationally-famous short-story writer. Bronze tablet on Masonic Temple identifies the location. O. Henry exhibits at Public Library, O. Henry Hotel, and Mann's O. Henry Drug Co., 121 S. Elm St.

Dolly Madison's well—identified by bronze marker near Guilford College.

Birthplaces of Dr. David and Ra-

chael Caldwell, identified by bronze markers on Friendly Road.

Greensboro Historical Museum on Cypress Street—first building south of Aycock School.

Government

Assessed valuation of all property in Guilford County, \$177,333,697. Tax rate, \$.75 per \$100 (1940). Total population, 1940 Census, 153,916 (largest in state).

Guilford County is administered by a commission of five elected at large. It is generally regarded as one of the best-managed counties in the state, being frequently pointed to as a model by the North Carolina Institute of Government.

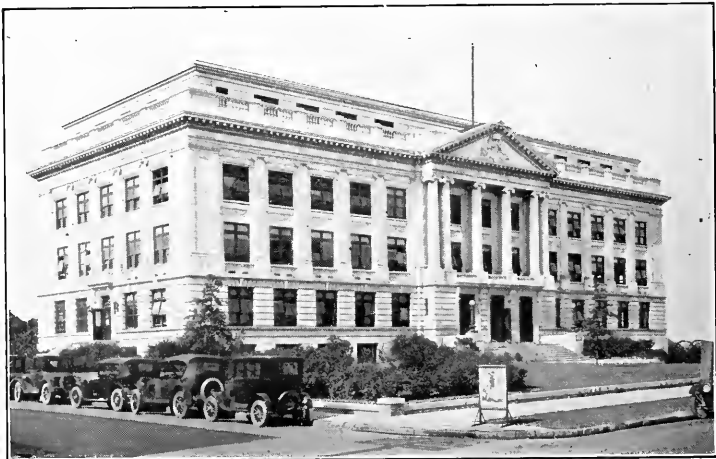

GUILFORD COUNTY COURT HOUSE, GREENSBORO

Greensboro, county seat, is administered by a non-partisan council of seven nominated by districts elected at large. The council employs a full-time experienced city manager. For many years the council has been composed of successful business and professional men of demonstrated capacity in their private undertakings.

The council has directed municipal affairs upon well-established business principles uninfluenced by partisan political considerations. Good management is reflected in nationally-recognized superiority in public health administration; reduction of fire losses and low insurance rates; the salability of municipal bonds; low tax rate (according to National Municipal Review, Greensboro's tax rate was lowest in U. S. or Canada among cities of 50,000 to 100,000 population); efficient police protection; unusually good water supply; clean, well-paved streets; modern sewerage and sanitation facilities. These and other evidences of good government have given to the city an atmosphere of enterprise and well-being which causes it to be enthusiastically pointed out as "a good town." Assessed valuation of property in Greensboro, \$90,964,803.

Old city tax rate, \$1.43; new city tax rate, \$1.19.

Education

GUILFORD COUNTY has nine institutions of higher education, with approximately 6,000 students. Fifteen modern consolidated rural public high schools and 45 urban public schools; total enrollment, approximately 35,000.

GREENSBORO: The Woman's College; University of N. C., ranks high among liberal arts colleges in America. Founded in 1891. Advanced schools of music, art, dramatics, home economics, physical education and secretarial science. Grants bachelor of arts and science degrees and offers graduate work. Dr. W. C. Jackson, dean.

GREENSBORO COLLEGE (Methodist): For 100 years has been highly regarded as a liberal arts school for young women. Music, dramatics, and cultural courses leading to bachelor degrees. Dr. Luther Gobbel, president.

GUILFORD COLLEGE (Quaker co-ed.): Established 1836—an accredited liberal arts college, conferring bachelor degrees. Dr. Clyde A. Milner, president.

HIGH POINT COLLEGE (M. P.): Founded 1924 at High Point. Liberal arts courses, bachelor degrees. Dr. G. I. Humphries, president.

OAK RIDGE MILITARY INSTITUTE (R. O. T. C.): Founded at Oak Ridge, 1851. Boys' preparatory school with long record for highest

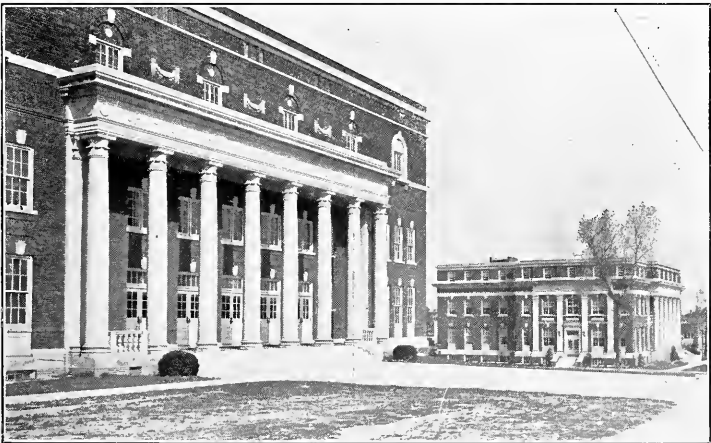

VIEW OF AYCOCK AUDITORIUM AND MUSIC BUILDING AT COLLEGE FOR WOMEN, UNIVERSITY OF NORTH CAROLINA

rating by War Dept. Col. Earl Holt, commandant.

AGRICULTURAL AND TECHNICAL COLLEGE (N.): Founded by State in 1891 for advanced training. Bachelor degrees. Dr. F. D. Bluford, president.

BENNETT COLLEGE (N.): Founded 1873—liberal arts—bachelor degrees. Dr. David D. Jones, president.

IMMANUEL LUTHERAN COLLEGE (N.): Founded in 1903. Re-

ing, laundry, sawmill, farm tool, machine tool and sheet metal industries; general foundry and stove works; ornamental iron and steel fabricators; sewer pipe and building tile manufacturers; overalls, work pants and sleeping garments plants; fertilizer plants, belting and textile specialties factories; lumber and millwork plants; chemicals and pharmaceuticals manufacturers; coffee-roasting, flour and food products plants; auto body builders; railway

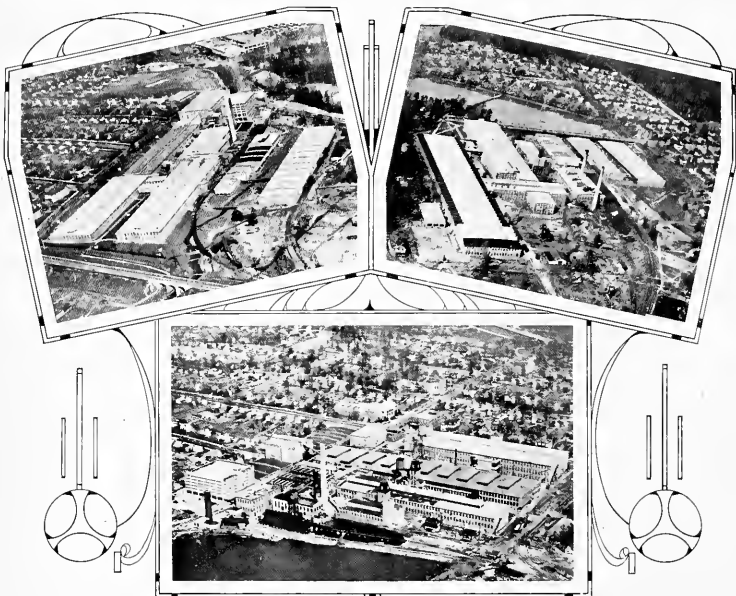

"CONE MILLS"—TOP LEFT, WHITE OAK MILL—TOP RIGHT, REVOLUTION MILL—BELOW, PROXIMITY MFG. CO., WORLD'S LARGEST PRODUCERS OF COTTON DENIMS

ligious training. Dr. H. Nau, president.

PALMER INSTITUTE (N.): Founded 1902—liberal arts. Dr. Charlotte H. Brown, president.

Industry

130 industrial and service industries.

12,500 workers (est.).

\$18,250,000 payroll (est.).

\$62,000,000 value of products (est.).

Greensboro's industrial structure is well diversified—there are cotton, silk and synthetic textile mills; women's full-fashioned silk stocking and men's hose mills; wood-work-

repair shops; ice cream and dairy products plants; printers and bookbinders; and a variety of specialty manufacturers.

The Cone Mills are the largest producers of cotton denim in the world. The Blue Bell Overall Co. is the largest in America, and the Mock-Judson-Voehringer Hosiery Mill and Pomona Terra Cotta Co. are the largest in the South. Vick's Vapo-Rub is known around the world.

The principal industrial advantages are climate, good living and working conditions, availability of intelligent native labor (500,000 population within one hour's auto



PILOT LIFE INSURANCE COMPANY HOME OFFICE

ride to draw from), harmonious industrial relations, strict maintenance of law and order, efficient public utilities, adequate power, water and sewage-disposal; competitive transportation facilities, accessibility to raw materials and profitable markets, low taxes and insurance, and good government. Operating under these conditions and certain intangible factors, manufacturers have demonstrated that goods can be produced and sold at Greensboro for a larger net profit than in comparable establishments elsewhere, giving local plants a decided competitive advantage.

Commerce and Trade

GREENSBORO is easily accessible to a 50-mile trade area having 908,000 consumers (1930 Census), 180,000 families (est.), \$70,000,000 industrial payroll (1930 Census), and \$699,719,000 of industrial production (1930 Census).

Greensboro is the principal market of the northern Piedmont. There are approximately 1,300 retail, service and professional outlets, handling goods, wares and merchandise lines available in metropolitan centers.

Retail sales approximately \$30,000,000 annually.

Wholesale and agency establishments travel between 1,800 and 2,000 salesmen and agents and distribute a wide variety of merchandise over a much larger territory. The area served has greater purchasing power than comparable areas surrounding Richmond or Atlanta.

The home offices of several large insurance companies, together with the territorial and general agencies of numerous national firms, offering all forms of coverage, have created an "insurance fraternity" which characterizes Greensboro as the "Hartford of the South."

Greensboro is one of the principal cities for Virginia and North and South Carolina conventions. Because Greensboro is the focal point of the most densely populated area in these three states, many organizations register larger attendance at Greensboro than elsewhere. Class "A" hotels offer every modern facility.

Greensboro is territorial headquarters for many nationally-known firms: Dodge Bros., Chrysler Corp.,



SEDFIELD INN AND GOLF COURSE

Western Auto Supply, Truscon Steel, etc.

Bank clearings—1940—\$266,372,000.

Postal receipts—1940—\$582,079.01.

Building permits—1940—\$2,674,816.

Transportation

REGULAR SCHEDULED DAILY DEPARTURES: 32 passenger trains, 61 busses in and out week days (92 in and out Sundays), 10 planes daily, 30 freight trains, and 43 package cars.

Greensboro is the focal point of rail, highway, and air carriers of the northern Piedmont. It is served by the main line of the Southern Railway system (double-track), running north and south. Here also is the east and west line of the North Carolina Railroad (Southern operated),

rates to all points in North Carolina and to a large portion of Georgia, South Carolina, Tennessee and Virginia and a part of West Virginia.

A network of more than 1,000 miles of hard-surfaced highways within a radius of 50 miles, provides a means of easy access to Greensboro for approximately 160,000 automobile owners in the area.

Standard bus lines move in eight directions, connecting with all principal cities. Atlantic Greyhound, Carolina Coach and the other carriers operate under State regulations, clearing through a union terminal.

Greensboro-High Point Airport—"Lindley Field" (a pioneer in the

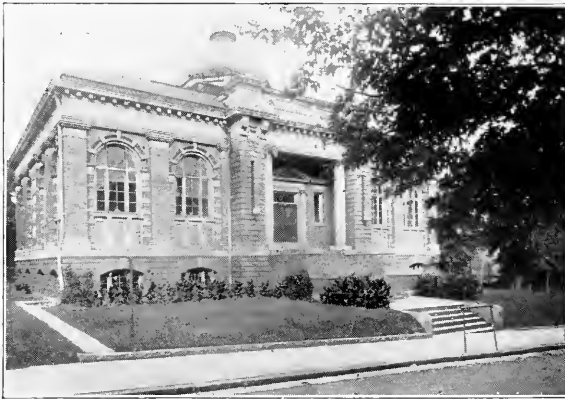

ONE OF GREENSBORO'S THREE PUBLIC LIBRARIES

and the Southern Railway line, Greensboro to Winston-Salem and points beyond. Greensboro is also served by the Atlantic & Yadkin Railway, providing through rates and routes to and from points in all parts of the country by its direct connections with the Atlantic Coast Line Railroad, Norfolk & Western Railroad, Norfolk Southern Railroad and Seaboard Railway.

Modern union passenger, mail and express terminals with free pick-up and store-door delivery on LCL shipments. Railway Express Agency maintains express service on practically all passenger trains, making available passenger train express service at railroad freight

Southeast)—serves Greensboro and High Point. On Eastern Air Lines' main line, New York to New Orleans; also Pennsylvania-Central Airlines serves Greensboro on a Norfolk to Knoxville run—passengers, mail and express. The field has paved runways large enough to land planes, 21-passenger size; a first-order weather bureau, hangars, restaurant, modern lighting, service equipment, radio beacon, radio and telephone. Transportation facilities and density of population combine to make Greensboro more easily accessible to more people than any other city in the South Atlantic States.

Greensboro is served by a large number of trucking companies, having excellent warehouse facilities

and operating large fleets of trucks in all directions, which further adds to Greensboro's transportation facilities, with transportation rates to serve all industries on a fair basis.

Religious and Social Features

The church as an institution has always been a powerful and constructive force in the life of every neighborhood in Guilford County. The Quaker Meeting House at New Garden (now Guilford College) was established in 1754. Old Buffalo Presbyterian Church was established in Greensboro in 1756.

Colonial churches at Alamance, Deep River, Friedens and elsewhere in this county have made important

contributions to the development of fine character and strong citizenship.

Today all leading denominations are represented—Protestant, Catholic, Jewish—and maintain handsome and inspiring places of worship. There exists among all communes an extraordinary religious tolerance activated by progressive ministerial associations and the Council of Protestants, Catholics and Jews.

The social life of many rural communities centers around and in their neighborhood churches. The urban churches also have highly-developed social programs.

Modern country clubs at High Point, Sedgefield, Starmount and



JEFFERSON STANDARD LIFE INSURANCE COMPANY BUILDING



THE O. HENRY HOTEL

Greensboro have handsome club-houses, where friends gather for dancing, bridge, study, musical programs, fox-hunting, riding, tennis, skeet, hiking, swimming and many other forms of social intercourse.

Regular music and lecture courses bring outstanding attractions to the city: Authors and artists, symphony music, occasional opera and metropolitan stage productions. Seven moving-picture theatres (two largest seating 2,600-1,800) offer current attractions. Two auditoriums seating 2,800 and 1,800.

The famous "Playliker" organization of Woman's College, University of N. C., and the dramatic units at Greensboro and Guilford colleges offer an outlet for amateur theatricals.

Recreation

Elevation, 839 feet above sea level.

Mean temperature, 56.9 degrees F. (forty-year average).

Days of clear sunshine, 136 annually (forty-year average).

Humidity, 53.185 (forty-year average).



KING COTTON HOTEL

Precipitation, 45.65 inches (forty-year average).

Park and playground area, 425 acres.

Few sections offer greater opportunity for year-'round living out-of-doors, or more varied recreational advantages. The extent to which people in all walks participate in outdoor pursuits is remarkable, and has a distinct influence on community health and well-being. Greensboro has repeatedly won national recognition in municipal health contests.

The World War Memorial Stadium provides an ideal setting for major football games, day and night baseball, interstate track meets, tennis tournaments, etc.

A city-country park provides three lakes for swimming, fishing and boating. A recreation center near Jamestown affords a modern swim-

ming pool. Brandt Lake offers boating and fishing.

At Sedgefield there are horses and foxhounds. The countryside abounds in quail and other game. Several game preserves are maintained by sportsmen of national prominence. There are 25 private clubs and camps nearby, containing a total of 2,273 acres of land and 175 acres of water area.

Championship 18-hole golf courses, private tennis courts and swimming pools are offered by country clubs at High Point, Star-mountain, Sedgefield and Greensboro. A total of 425 acres reserved for parks and playgrounds by the City of Greensboro, and a full-time recreational director is employed to promote a well-rounded program of neighborhood activity throughout the year.

Pinehurst and Roaring Gap resorts within two hours' drive.

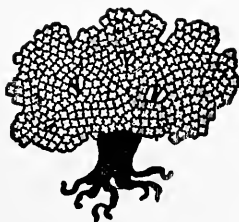



Your City Directory
- The Binnacle of Business



**MORE GOODS
ARE BOUGHT AND SOLD
THROUGH THE
CLASSIFIED BUSINESS LISTS
OF THE
DIRECTORY
THAN
ANY OTHER MEDIUM
ON EARTH**



ABBREVIATIONS

acct accountant	dr drive	meter rdr meter	ret retail
address addressograph	drftsmn draftsman	reader	Rev Reverend
adv advertising	drsmkr dressmaker	mfg manufacturing	rptr repeater
agrl agricultural	e or E East	nfr manufacturer	rte mn route man
agt agent	elec electrical	mgr manager	rtg aide routing aide
al alley	electn electrician	mimo opr mimeograph operator	Ry Railway
alt alteration	elctro electrolyser	mkr maker	RYMS Railway
Am American	elvtor elevator	mkt market	Railway Mail Service
appr apprentice	embdr embroiderer	mlr molder	s or S South
apts apartments	emp employe	mlnr milliner	san sanitary
archt architect	emp agcy employment agency	mn monotype	Say Savings
asmbldr assembler	eng engineer	nse opr Morse operator	sch school
Assn Association	engr engraver	msngr messenger	se southeast
assoc associate	est east side	mstr mech master mechanic	sec secretary
asst assistant	estm estate	mtce mn maintenance man	sergt sergeant
atndt attendant	exam examiner	mut mutual	shlp shipping
atty attorney	exch exchange	n or N North	shp mtl wkr sheet metal worker
aud auditor	exec executive	Natl National	sta station
auto automobile	exp express	ne Northeast	sta eng station
auto opr automatic operator	expmn expressman	nr near	stationary engineer
av avenue	fcy factory	ns north side	statn statistician
Δ telephone	flgmn flagman	nw northwest	sten stenographer
bet between	fnshr finisher	oic wkr office worker	stereo stereotyper
bgemn baggageman	formn foreman	op opposite	stmfr steamfitter
bkbndr bookbinder	frtwn forewoman	opr operator	str setter
bkgg mach opr bookkeeping machine operator	ft freight	osteo osteopath	supt superintendent
bkpr bookkeeper	ft foot	pass passenger	supvr supervisor
building	ftr fitter	pat patent	surg surgeon
builder	furn furniture	pdr peddler	sw southwest
block	furn rms furnished rooms	pharm pharmacist	swtchmn switchman
blacksmith	furns furnishings	photog photographer	tab mach opr tabulating machine operator
blacksmith	gasftr gasfitter	phys physician	tchr teacher
boilermaker	gdnr gardener	pk park	tech technician
branch	gds goods	pkwy parkway	tel telephone
bricklayer	genl general	pl place	teleg telegraph
brkman	govt government	plmbr plumber	ter terrace
cabinetmaker	gro grocer	plshr polisher	tmkpr timekeeper
captain	h householder	plstr plasterer	tmstr teamster
carp	hairdrrs hairdresser	pntr painter	tndr tender
cashier	hd hand	PO postoffice	trans transportation
Ch Church	hdqrs headquarters	PS Public School	tray trailing
chauff	hdw hardware	pres president	treas treasurer
chief	hlpr helper	prfrdr proofreader	twp township
chief	hng hanger	prin principal	undtkr undertaker
civil	hosp hospital	priv sec private secretary	undwrt underwriter
clk clerk	hskpr housekeeper	prod produce	uphol upholsterer
clnr cleaner	Hts Heights	prof professor	US United States
collr collector	Impls Implements	prop proprietor	USA United States Army
coml commercial	Imptr Importer	prov provisions	USMC United States Marine Corps
comn commission	ins incorporated	prsfdr press feeder	USN United States Navy
comnr commissioner	ins insurance	prsmn pressman	vet veterinary
compt comptometer	inspr inspector	prsr presser	vulc vulcanizer
cond conductor	instr instructor	pstrnkr patternmaker	w or W West
conf confectioneer	int rev internal revenue	pub publishing	wh wholesale
cons consulting	junior	purch purchasing	whse warehouseman
contr contractor	jwr jeweler	r resides or rooms	wid widow
cor corner	kpr keeper	R C Roman Catholic	wkr worker
corres correspondent	lab laborer	rd road	wks works
cst court	lab wkr laboratory worker	RD Rural Delivery	ws west side
custdn custodian	lbr lumber	real est real estate	wtchmn watchman
ctr cutter	lieut lieutenant	rec receiving	ydmn yardman
del delivery	lino linotype	rep representative	ydmstr yardmaster
dep deputy	litho lithograph	reprmn repairman	
dept department	lndrs laundress	restr restaurant	
dicta dictaphone	lndrymn laundryman		
dietsn dietitian	ltd limited		
dir director	mach machinist		
dispr dispatcher	mdse merchandise		
dist district	mech mechanic		
div division	mechl mechanical		
dlr dealer	merch merchant		
dmnstr demonstrator	Met Metropolitan		
do ditto or same			
dom domestic			

ABBREVIATIONS OF GIVEN NAMES

Abraham Abr	Catherine Cath	George Geo	Richard Richd
Alexander Alex	Charles Cbas	James Jas	Robert Robt
Alfred Alf	Daniel Danl	Joseph Jos	Samuel Saml
Archibald Arch	Edward Edw	Katherine Kath	Solomon Sol
Arthur Arth	Elizabeth Eliz	Margaret Margt	Stephen Steph
August Aug	Eugene Eug	Michael Michl	Theodore Theo
Benjamin Benj	Frederick Fredk	Patrick Patk	Thomas Thos
10-10			William Wm

RAYMOND STARR, INC.

Electrical Contractors

532 Southeastern Bldg.

Phone 7642

HILL'S GREENSBORO CITY DIRECTORY 1941

Copyright, 1941, by Hill Directory Co., Inc.

The figures following names denote the number of children in the household under Directory listing age

For List of General Abbreviations see opposite page

SUBURB ABBREVIATIONS

..... Bessemer
..... Edgeville
NO East White Oak
..... Fairfield
PK Fisher Park
PO Greensboro
L Hamilton Lakes
PKW Highland Park West
K Irving Park
..... Kirkwood

L Lathamtown
MHs McAdoo Heights
Pom Pomona
Prox Proximity
Revo Revolution
SF Starmount Forest
SH Sunset Hills
TC Terra Cotta
WOCM White Oak Cotton Mills

FIRM ABBREVIATIONS

MLICo American Mutual Liability Insurance Co
OCo American Optical Co
&TCO American Telephone & Telegraph Co
&Co Armour & Co
&TCollege of NC
..... Agricultural & Technical College of N C
&YRy Atlantic & Yadkin Railway Co
K's Belk's Department Store
nswanger's Binswanger & Co Inc
ue Blue Bell-Globe Manufacturing Co
PrintMills Burlington Mills
&ICO Carolina Steel & Iron Co
IA United States Federal Housing Administration
VWCo F W Woolworth Co
ACO Greensboro Bowling Alley Co
-CBCo Greensboro Coca-Cola Bottling Co
MAC General Motors Acceptance Corp
LICo Jefferson Standard Life Ins Co
&CICO Life & Casualty Insurance Co
gett's Liggett's Drug Store
V Mock, Judson, Veshring Co
L&TCo McLeod Leather & Binding Co
W&Co Montgomery Ward & Co
yer's Meyer's Department Store
GA National Youth Administration

PLICo Pilot Life Insurance Co
FontTCO Pomona Terra Cotta Co
ProxMCo Proximity Manufacturing Co
ProxPWks Proximity Print Works
REA Railway Express Agency Inc
RRInc Remington Rand Inc
SABWCorp. South Atlantic Bonded Warehouse Corp
SBT&TCo Southern Bell Telephone & Telegraph Co
SHK&Co S H Kress & Co
SSMCo Singer Sewing Machine Co
Sears Sears, Roebuck and Co
Silver's Silver's 5c to \$1.00 Store
StateUCC State Unemployment Compensation Commission
USCIR United States Collector of Internal Revenue
USIntRev United States Internal Revenue
VCCO Vick Chemical Co
WCotheUNC The Woman's College of the University of North Carolina
WOCM White Oak Cotton Mills
WPA Work Projects Administration
WUTelCo Western Union Telegraph Co
Walgreen's Walgreen Drug Store

SPECIAL ABBREVIATIONS

ry fir battery filler
fxr loom fixer
..... quillor
r slubber
hr slasher
dr speeder

splr spooler
spur spinner
swpr sweeper
wndr winder
wpr warper
wvr weaver

Alphabetical List of Names

A A MOTOR CLUB (Carolina Motor Club Inc), G Clarence Courtney jr Br Mgr, 231 N Elm, Tel 9747, State Headquarters 437 S Tryon, Charlotte, N C

G S Radio Co (Chas H Stout, A Wyatt Greeson jr) reprs 902 Asheboro & A Apartments 317 N Edgeworth

A & P Food Stores branches 600 Ashe, 416 Asheboro, 225 Commerce pl, 526 Elm, 901 W Lee, 823 E Market, 1214 Spring Garden, 401 State (MHTs), 412 Summit av and 2119 Walker av
Abbott Alice K asst prof W C of the U N C r317½ Tate apt 2
" Bessie C (wid Wm) h319 Lindsay

MERCURY #

Ely-Bloodworth
Motors
INC.



Sales
and
Service

315 N. Elm

PHONES

2-3187

2-3188



PHONE

7

6

3

9

BENNER
&
FIELDS

WINTER
AIR
CONDITIONING

Plumbing
and
Heating

207
S. DAVIE

N. R. HAM

HAM COAL CO.

DIAL

7474

"GOOD AS THE BEST"



Geo. F. Daly, Inc.

Distributors

Dodge and Plymouth Motor Cars
Dodge Trucks



306 EAST MARKET ST.

PHONE 2-1122

**GUILFORD
NATIONAL
BANK**

**WASHINGTON
SQUARE**

Member
**FEDERAL
RESERVE SYSTEM**

**FEDERAL DEPOSIT
INSURANCE CORP.**

**L. B.
Gallimore**

**General
Contractor**

**508
Jackson**

**Tel.
4597**

ABBOTT
" David C (Helen H: 1) eng N C Broad-casting Co r601 Simpson
" Dorothy nurse 1806 Rolling rd (SH)
" Lewis A slsmn r214 S Mendenhall
" Rosa dept dr PS r319 Lindsay
Abdallah Marie Mrs (Marie's Beauty Salon) h809 Courtland
" Maroun B (Marie) h809 Courtland
Abel Frank (c; Emily) firemn h216 East Abels B B spl agt Mass Protective Assn r Pinecroft, N C
Abercrombie Lura M clk JSLICo r2316 Lafayette av (K)
" Madge L (wid Milo B) h2316 Lafayette av (K)
" Mollie Mrs (1) r2316 Lafayette av (K)
Abernathy Alice Mrs r Masonic and Eastern Star Home
" J W lab CS&ICo
Abernathy Annie L Mrs nurse VCCo r RD 3
" Frank C clk Pet Dairy Products Co r 625 Park av
" Frank P (Josephine S) clk h205 North Park dr
" Jane C sten Monroe Calculating Mach Co r1821 Dalton rd (IPk)
" Thos C (Mary C; 2) dist mgr h1821 Dalton rd (IPk)
Abid Jack (Dixie Lunch) r614½ S Elm
Abney Broadudd (c) cook h1309 Payne
" Thos (c) waiter r1309 Payne
Abrams Harry E pres Kent Outlet r912 N Elm
" Rose Mrs sec-treas Kent Outlet r912 N Elm
Ace Beauty Shop (Mrs Willa Coward) 125 S Elm R102
Acker Ulysses (c; Sadie; 2) delmn Miller Furn Co h1100 E Bragg
Acme Barber Shop (c; Willis D Poole) 1109 Ashe
" Beauty Shop (c; Alma Poole) 1108 Ashe
ACME FUEL CO, E Wilbur Sharp Mgr, Quality Coal and Wood Walker av nw cor S Cedar, Tel 5141 (For further information see page 15 Buyers' Guide and right bottom lines)
" Lunch (Louis Loukaris, Crist Galatis) 205 E Market
ACME SHELL SERVICE (E Wilbur Sharp), Shell Products, 622 Walker av, Tel Dial 9284 (For further information see page 15 Buyers' Guide and right bottom lines)
" Used Car Co (Lee G Harris) 250 E Market
Adams Albert (c; Grace) lab WOCM h 891 Waugh (B)
" Alex (c; Eugia; 1) gdnr h450 E Washington
" Annie (c; 5) h1418 Ashe
" Arth (c) lab Acme Fuel Co r803 S Cedar
" Brooks S (c; Fannie) lab Revo Mills h1701 E Market
" Calvin C (Eva C; 1) mech Traders Chevrolet Co h702 Martin
" Chas A (3) asst prod mgr VCCo h 408 Mayflower dr
" Chas B traf mgr Carter Fabrics Corp r1324 Madison av
" Chas J (Emmie M) waiter N C Diner h605 Battle Ground av
" Chester Z (Mollie A) sta mgr Amoco Serv h1013 N Elm apt A4

ADAMS
" Clifford C jr card writer Meyer's r 702 Martin
" David (c; Ada) hlpr Lambert Foundry Co h803 S Cedar
" E Gordon (Lillian O) sta eng Geo C Brown & Co of NC h902 Florida
" Earl r O Henry Hotel
" Earline clk r508 S Elam av
" Early R jr clk Carolina Baking Co
" Edw clk Western Auto Supply Co r Mayodan N C
" Edw G USA r902 Florida
" Edw P (Lala) loco eng h439 Walker av
" Elkanah USA r115 17th (WOCM)
" Ervin L (Lena; 1) pump mn h810 Dale
" Ethel (wid Chas B) r1324 Madison av
" Fredk (c; Bertha) porter h207 S Luther
" H Melvin (Nellie D) sprn WOCM h47 20th (WOCM)
" Harcourt ship clk Carter Fabrics r 1324 Madison av
" Hattie C (c) h131 Mitchell
" Herman (Annie; 1) dofer WOCM h115 17th (WOCM)
" Hilda G r347 Asheboro
" J Vernon (Emma; 6) dofer WOCM h 1718 Boone (E)
" Jas (c; Eliz) baker Clegg's Bky r803 S Cedar
" Jas D (Maggie W; 3) brkmm h347 Asheboro
" Jas H (Kath) clk Rood's r225 Church
" Jas L (Luvinia) h ns Oakcrest av 4 w Battle Ground av
" Jas R brkmm r347 Asheboro
" Jas W (c) janitor Washington St Grammar Sch h rear 495 Cole
" John R student r439 Walker av
" Jos W mgr r113 Kensington rd
" Kath Mrs waiter Mecca Cafe r225 Church
" Lacy V emp Jones Bros Bakery r Randleman, N C
" Lottie Mrs r2115 Patterson
" Lucille M emp Blue Bell r903 Dillard
" Margt M (c) maid r305 Regan
" Marion J (Pearl M) h ws Brandt 3 n High Point rd RD 3 (L)
" Marnita librarian r605 Battle Ground
" Maude L asst prof W C of the U N C r424 Forest
" Minnie (c; 1) h524 Best
" Mozelle emp Carter Fabrics r115 17th (WOCM)
" Nannie M Mrs smstrs Neale's r609 Walker av
" Nellie I Mrs fnshr WOCM h47 20th (WOCM)
" Ola Mrs emp Blue Bell r410 Burtner
" Paul G student r439 Walker av
" Royal J jr (Emily L; 1) ins adjuster h807 Church
" Spencer B lawyer h1102 W Market
" Tallie E slsmn Efrid's Dept Store r229 Blandwood av
" Thos C h1324 Madison av
" Vivian E ofc sec Fuller Brush Co r902 Florida
" W Glenn mach Newman Mach Co r 609 Walker av
" W Marshall student r347 Asheboro
" Wendell W (Hazel; 1) clk RyMS h512 N Mendenhall

1872

"Three Generations of Service"

1941

SMITH-COURTNEY CO.

MACHINERY AND MILL SUPPLIES

239-241 S. Davie St.

Greensboro, N. C.—Richmond, Va.—Hickory, N. C.

Tels. 4558 and 4559

Sporting
GoodsCorbin
Hardware**ODELL'S**DeVoe
PaintsBarrett's
Roofing**The Carolina's Greatest Hardware House****PHONE 4171**

ADAMSON CADILLAC CO INC, Eugene B Adamson Pres-Treas, Lacy H Sellars V-Pres, Benjamin Cone Sec, R A Linville Jr Asst Sec, Cadillac and Oldsmobile Motor Cars Sales and Service 304 E Market, Tels 6195-6196 (For further information see page 7 Buyers' Guide and right side lines)

"David (c; Helen; 1) stoker Duke Power Co r402 Stewart

ADAMSON EUGENE B (Inez B), Pres-Treas Adamson Cadillac Co Inc, h 115 North Park dr, Tel 2-2845

Adcock Annette Mrs companion r305 Victoria

"Ida R Mrs h423 Wesley pl
"John O clk Ernest C Hepler r423 Wesley pl

"Madge E slswn FWWCo r423 Wesley pl

"Priscilla M topper MJV r423 Wesley pl
Addison Edgar A (Mildred) del mgr WUTeCo r308 N Spring

Addressograph Sales Agency Ralph W Mathias sls agt 201 N Greene

Addy Lewis B (Myrtle C) baker Patter-son Bros r708 Broad av
Adelaide Beauty Shop (Adelaide and Una M Pleasants, L Marjorie Ferree) 207 W Sycamore

Ademy Louis J (Marie S; 1; DeLuxe Cafe) h407 Hillside dr

"Takla (wid Jos) r407 Hillside dr
Aderhold Herman H (Frances M) spl agt and inspr Aetna Casualty & Surety Co h1033 W Market

Adkins see also Atkins

"Albert J (Mary E; 2) textile wkr Revo Mills h2 Poplar (Revo)

"Chas S textile wkr Pom Mills r230 Price

"Ernest A (c; Adora E) h143 N Dudley

"Irene emp Columbia Lndry Co r337 N Elm

"Mabel M (wid John) r321 Church

"Merle T claim adjuster State Hwy & Public Wks Comm r Durham, N C

Advance Stores Co Chas R McClellan mgr auto accessories 320 S Elm

Aetna Casualty & Surety Co J Clayton King chf adjuster claim dept 100 N Elm R503-05

"Casualty & Surety Co Marion H McCown state agt Herman H Aderhold spl agt and inspr K Rawley Banner eng and inspr 100 N Elm R503-05

AETNA CASUALTY & SURETY CO OF HARTFORD, CONN, Merrimon Insurance Agcy Inc Genl Agt, 801-803 Southeastern Bldg 100 N Elm, Tels 8120 and 8129 (For further information see page 37 Buyers' Guide and right side lines)

"Life Insurance Co J Clayton King chf adjuster claim dept 100 N Elm R 503-05

AETNA LIFE INSURANCE CO OF HARTFORD, CONN, Merrimon Insurance Agency Inc Genl Agt, Accident and Health Dept 801-803 Southeastern Bldg 100 N Elm, Tels 8120 and 8129 (For further information see page 37 Buyers' Guide and right side lines)

Agablon Wm (Helen; 3; Bill's Sandwich Shop) h307½ Paisley

Agee Ida emp Blue Bell r512 S Eugene
Agle E Heath (Lucille G) v-pres J D Wilkins Inc h311 N Tremont dr (S H)

"Lucille G Mrs slswn Lerner Shops h 311 N Tremont dr (SH)

Agnew Geo (c) waiter r303 Regan

"Hattie (c) cook r209 Guilman

"Imel (c) lab r411 N Hillmer

Agricultural Building 403 W Sycamore

AGRICULTURAL & TECHNICAL COLLEGE OF N C (c), Ferdinand D Bluford Pres, E Ray Hodgkin Sec-Treas, Warmoth T Gibbs Dean, 312 N Dudley, Tel 3-1773

" & Technical College of N C (c) Wad-daran L Kennedy supvr farm and dairy 2317 E Market gym 1209 do

Ahern Edw J (Esther M; 1) band instr A & T College of N C h814 N Eugene

Ahman Annie A r811 Rankins

Aiken Almeda E (wid John) h1040 Dil-lard

"Annie C (wid David R) h217 N Cedar

"Clyde M (Blanche) ship clk W I An-der-son & Co h323 E Lee

"Clyde M jr (Harriet T) textile wkr Burlington Mills r325 Gorrell

"Cordelia (c) cook 705 Sunset dr (TPK)

"Harriet T Mrs slswn Meyer's r325 Gorrell

"Henry P (Rose B; 2) plmbr h832 Glenwood av

"Josephine (c) baker Mecca Cafe r311 Regan

"Roosevelt (c; Josephine) lab h311 Re-gan

"Rose M roller El-Moro Cigar Co r632 Glenwood av

Aikens Chas (c; Dora; 1) lab Revo Mills h108 Water (EWO)

"Janie (c) maid StLeo's Hosp r514 Thomas

Aliliff Nina P emp Blue Bell r903 Dil-lard

AIR CONDITIONING CORP, Sturgis A Sigler Pres, Mrs Marie W Sigler Sec-Treas, Commercial and Domestic Air Conditioning and Stokers 306 N Greene, Tel 5350

"Way Branches Inc Mahlon O Board mgr vacuum clnrs 114 N Elm R202

Akerman Robt (Anna S) servmn Edi-phon Co r321 Murray

Akerstrom Frances casewkr County Wel-fare Dept r RD 5

Akins Janie (c) maid r514 Thomas

"John D slswn Carolina Baking Co r 212 Summit av

"Theo (c; Savannah; 4) lab M & M Coal Co h1401 Hardie

Alala Chas r906 Union

"Jos (Waheda L; 5) gro 1220 Ashe h 906 Union

Alan's (Gabriel G Mateles) mlncrs 110 N Elm

Albea Grace (c) cook 1902 Madison av

"John W (c; M Irene) hlpr Stewart Motor Co r905 High

"Julia r435 W Gaston

Albert Edw (Lois) emp Pom Mills h2 Oak Grove (Pom)

"Jas S (Eliz M; 1) emp MJV h907 En-glewood

Southeastern Building, 8th Floor

INSURANCE — ALL KINDS

Phone 8129 and 8120

Merrimon Ins. Agency Inc.

Established 1902



Office Furniture

JOS. J. STONE & CO.

File Cabinets

Venetian Blinds
Rugs, Safes

Bookkeeping Systems

225 S. Davie
Phone 2-0123

Printing

MELVIN COAL CO.

"31 Years of Friendly Service"

COAL
1034 LEER. H. MELVIN, Pres.
M. J. MELVIN, Office Mgr.E. A. JOHNSON, Genl. Mgr.
MRS. M. J. MELVIN, Bkpr.**WOOD**
DIAL 2-3179

BANK WITH SECURITY NATIONAL BANK OF GREENSBORO

Member Federal Deposit Insurance Corporation

LUMBER
BUILDING
MATERIALS

Brooks
Lumber
Co.

ROOFING
PAINTS

302-308
W. Lee St.

"Five Points"

PHONE

2-3193

HUNT
BROS.

Plumbing
Heating

Air
Conditioning

Oil Burners

Stokers

211
W. Gaston St.

PHONE
2-0016

Albertson Chas A r316 Tate
" John C (Opal L; 1) installation mn
Mickel-Hopkins Co r2426 High Point
rd
" Julia M hosiery wkr MJV r1012 S
Aycock
" M Luther (Blanche E) h1012 S Ay-
cock
Alberty Ada E (wid Frank) speeder WO
CM h71 18th (WOCM)
" Chester finshr WOCM r15 Spruce (WO
CM)
" D Edgar (Martha C; 3) weaver WOC
M h33 18th (WOCM)
" Emma Mrs bdg 8 Maple (Prox) h do
" G Frank (Emma) emp Prox M Co h
8 Maple (Prox)
" H M wvr WOCM r29 17th (WOCM)
" Helen L r15 Spruce (WOCM)
" Howard D carder WOCM r71 18th
(WOCM)
" Jackson W emp WOCM r71 18th (W
OCM)
" Jas I (Ruby M; 4) draw-in-hd WOCM
h15 Spruce (WOCM)
" Jesse F sorter WOCM r71 18th (WO
CM)
" Lemuel J asst bkpr r77 13th (WO
CM)
" Pearl M Mrs (1) spooler Revo Mills r
7 Cypress (Revo)
" Robt E (Irene; 1) emp WOCM r71
18th (WOCM)
" Ruby L emp Prox M Co r8 Maple
(Prox)
" Ruby M Mrs btry filr WOCM h15
Spruce (WOCM)
" S P wvr WOCM r77 13th (WOCM)
" Sherman P (Bertie) loom fixer WO
CM h77 13th (WOCM)
" Sherman T emp Prox M Co h38 Cy-
press (Prox)
" Vela E r8 Maple (Prox)
" Wm M speeder WOCM r71 18th (WO
CM)
Albright Alta M Mrs clk Western Auto
Supply Co h203 E Bessemer av apt
2
" Bessie M (wid J Mack; 2) h1949 Bat-
tle Ground av
" Chas L formn City Mtee Dept r RD
5
" Dorothy H sten Sou Elec Serv Co r708
N Greene
" Effie P (wid Edw) h708 N Greene
" Ella M Mrs ofc sec Shelby Mut Plate
Glass Casualty Co r Azalea dr Pine-
croft
" Elsie Mrs slswn r410 E Lee
" Flora clk YCCo r210 Kensington rd
" J Mack & Son (Wm M Albright) con-
crete contrs 1949 Battle Ground av
" Jack rep Chamberlin Metal Weather
Strip Co r Pinecroft
" Jas A h437 Arlington
" John M student r1949 Battle Ground
" Jos G (Margt D) clk Sands & Co h
2311 Spring Garden
" Josephine sec North Am Rayon Corp
r Muir's Chapel rd
" Lacy B mstr mech City Garage r328
N Forbes
" Lonnie G (Eula B; 2) guard PO h
417 N Spring
" Max P stockmn Newman Mach Co r
708 N Greene
" Minnie B r1949 Battle Ground av

ALBRIGHT

" Myra A (wid Edgar G) mus tchr 618
W Gaston h do
" P S (c) lab Sou Ry r Guilford, N C
" Pauline r1808 Freeman's Mill rd
" R Eliz ofc sec Mortimer H Cohen r
Friendly rd RD 2
" Rogers C (Alta M) slsmn Pet Dairy
Products Co h203 E Bessemer av apt
2
" Rome (c) emp Gboro Mtr Car Co r
400 Lindsay
" Sallie Mrs forwn Blue Bell h1028 S
Aycock
" Saml L (Sallie) h1028 S Aycock
" Violet sten JSLICo h328 N Elm apt
D2
" W Clyde (Berta D) mech Blue Bell h
1033 S Aycock
" Wm E (Ida W) transfer 1808 Free-
man Mill rd h do
" Wm M (J Mack Albright & Son) r
1949 Battle Ground av
Alcorn Edw (Fannie A) emp Carter
Fabrics h3613 Greensboro (B)
" Vannie emp Carter Fabrics
Alderfer Frank M (Fannie V; 2) slsmn
Odell Hdw Co h407 Warren
Alderman Chas F clk County Board of
Education r Sedgefield
" Jess L (Beryle) prof h800 Howard
" Leona B (wid Albert H) h506 W Mar-
ket
Aldren Nellie Mrs mach opr r336 Gorrell
Aldrich Jas (c; Sallie; 3) ydmn Bennett
College h906 Trinity
" Mary (c) dom r906 Trinity
" Zachary R (c) wash mn Horton Motor
Lines r906 Trinity
Aldridge Annie L (wid Jas M) h18
Maple (Prox)
" Cicero (c) hsemn r505½ East
" Cleo (Louise M; 2) slsmn h1116 Belle-
vue
" Doris r616 Arlington
" Elsie E Mrs smstrs Mary E Green h
605 S Chapman
" Ida (c; 1) dom h1015 E Lee
" Jas (c; 1) carp h1114 Douglas
" Jas M Rev (c; Sophronia; 2) h1100
E Washington
" Lacy capt mkr W Grady Ijames r
Freeman's Mill rd extd
" Saml emp MJV r James L Melvin
" T J mech Sou Ry r Salisbury N C
" Virginia (c) cook h505½ East
" Wm L (Elsie E) used car mgr Gate
City Mtr Co h505 S Chapman
Alexander Agnes J (c) tchr J C Price
Sch r421 Bennett
" Amanda (c) maid h614 Lindsay
" Anna R sten r514 Broad av
" Arth (c; Ida) driver Odell Hdw Co h
1119 McGee
" Auto Co (Rai B Alexander) reprs 308
S Davie
" Berta D (wid Adger G) h603 Douglas
" Chas (c; Geneva; 5) firemn h604
Watson
" Chas M (Hattie) wvr Revo Mills h13
Shober (Revo)
" Dora (c) h1609 Roger's ct
" Dorothy McD Mrs ofc sec City Dept
of Public Wks & Service h1009
Wharton
" Ernest (c; Pauline) lab h113 S Booker
" Ernest Y (Lena; 2) emp Prox Mfg Co
h56 Walnut (Prox)

MANN'S O'HENRY DRUG STORE

"Creators of Reasonable Drug Prices"

FREE DELIVERY SERVICE

121 S. Elm St.

Phone 2-1191

LEON M. HAM---Realtor

Sales — Rentals — Insurance

HAM BUILDING

TEL. 2-1276

ALEXANDER

- " Ethel (c) r922 Lincoln
- " Helen H emp Blue Bell r1114 Oakland
- " Henry H driver r1114 Oakland av
- " Idella M (c) r218 W Bragg
- " Iris R ofc sec Dairy Council r Pinecroft rd RD 3
- " Jas (c) porter Greene St Drug Co r 713 Johnston
- " Jennings E (Mary G; 2) br mgr RR Inc h209 E Hendrix
- " John C (c) h1038 Best
- " John R formn Stanley Heating Co r 401 S Eugene
- " Jos L (c; Agnes J) phys 803½ E Market R2 h421 Bennett
- " Kathleen bkpr Gate City Whol Gro Co r3100 Collier dr
- " Louis (c) shoe shiner r rear 915 Curtis
- " Louise B assoc prof W C of the U N C h802 Twyckenham dr
- " Nannie C r1114 Oakland av
- " Nathaniel (c) lab Duke Power Co r 502 Benbow rd
- " Otis H (Joy B; 4) leather wkr M L & B Co r310 E Bragg
- " R Bain (Lillian) clk JSLICo h1310 W Market
- " Rai B (Bertha S; Alexander Auto Co) r Pinecroft rd RD 3
- " Rhucell (c) beauty shop 803½ Market R3 r725 Baptist
- " Robt L (Dorothy McD) chf clk Guilford County Local Board No 2 h1009 Wharton
- " Roy R (Ethel; 6) h1114 Oakland av
- " Shirley emp Prox Mfg Co r56 Walnut (Prox)
- " Sylvester (c) clk McMillan's Big Pig Store r713 Johnston
- " Thelma E (c) maid r232 Regan
- " Tillman M (c; Eliz; 2) sweeper City Sanitation Div h615 East
- " Val (c; Eliz; 4) driver City Recreation Comm h537 Ireland
- " W Ross (Pearl I; 1) leather wkr ML & B Co h1721 Ashe

Alfaro Sarah (c) dom h1105 Perkins
Alford Chester (c) chef Sedgfield Inn r do

" Elmer G (Grace; 1) spl agt Hartford Accident & Indemnity h1700 N Elm apt F3

" Leith S Mrs (1) waiter r1306 Paul
" Mattie (c) r328 Sussman's

Allen Ada W Mrs emp Blue Bell r RD 3

" Alex emp MJV r2700 Oakland av
" Annie (c) Indry wkr Lane's Lndry r 365 W Whittington

" Arline dmnstr r838 W Market
" Arth L (c; Mary) gro 220 York r1814 E Market

" Bernice field tchr trainer W C of the U N C h309 McIver apt 7

" Bloise (c) clk John P Allen r609½ High
" Bryant J (Ada W) mech SouRy r RD 3

" Carlton H (Irene) pntr h1 Porter
" Carter (c; Vashiti) h620 E Lee
" Carter (c; Vestal) h520 E Washington

" Cath (c) maid 202 Fisher Park cir
" Chas L emp Blue Bell r RD 3
" Chas M (Kathleen P) transmission mn AT&TCO h1417 DeSoto pl

ALLEN

- " Charlotte I slswn Meyer's r226 Ashe
- " Clarence W (Emma E; 4) warper WO CM h74 13th (WOCM)
- " Claude W jr bkpr Borden Brick & Tile Co r1203 W Northwood
- " Cleo (c) dish washer Walgreen's r 613 Watson
- " Clifford C ins agt r2519 Walker av
- " Clyde S weaver r1116 VanWert
- " D Christine student r500 S Mendenhall
- " David (c; Dora) h111 Dean
- " Don D (Evelyn) slsmn A & Co r404 Aberdeen ter
- " Doris bkpr Pittsburgh Plate Glass Co r Kernersville N C
- " Dorothy D (c) tchr r403 High
- " Dorothy L Mrs violinist N C Broadcasting Co h201 E Bessemer av apt 3
- " Dorothy S instr W C of the U N C r1102 W Market
- " E Virginia student r1511 McCormick
- " Edgar N jr (Dorothy L) mgr Pittsburgh Plate Glass Co h201 E Bessemer av apt 3
- " Elnora (c; 1) maid h1304½ E Market
- " Estella (c) maid h215 Dean
- " Eula Mrs r524½ Walker av
- " Eva (c) Indry wkr r304 Huffman
- " Evelyn Mrs toil opr SBT&TCO r404 Aberdeen ter
- " Fenzine (c) r365 W Whittington
- " Frances L Mrs emp Blue Bell r921 Elm
- " Frank (Eliz; 2) driver h1002 Grayland
- " Frank (c; Naomi) driver h610 High
- " Frank (c; Margt) lab h1814 E Market
- " Fred student r J Edw Allen
- " Fred L (Lois B; 6) pntr h913 Bellevue
- " Geo J emp Carter Fabrics r313 Lindsay
- " Gertrude emp Blue Bell r674 S Cedar
- " Goldie (c) maid r220 S Gilmer
- " Helen (c) r813 S Cedar
- " Henrietta (c) h947 W McCulloch
- " Herman opr Gbaro Overall Co r732 Park av
- " Herman (c) racker Globe Billiard Parlor r 424 Cole
- " Howard C (Treva T; 2) cabt mkr 408 Delancey (B) h1119 Elwell av (B)
- " Howard V (Lucy A; 1) stmfr D Cokman h1511 McCormick
- " Ida V h674 S Cedar
- " Ira (Ethel) mach opr h409 E Lee
- " Isaac r313 Lindsay
- " J Edw (Annie L) meat ctr h Winston Salem rd
- " J H lab CS&ICo
- " J N & Co (Jas N Allen) mfrs agt 320 N Lyndon
- " J Odell clk Hotel Clegg Pool Room r 674 S Cedar
- " Jas (c) h611 Best
- " Jas mldr Genl Foundry & Machine Co
- " Jas E wtchmn SABWCorp r RD 3
- " Jas N (J N Allen & Co) h320 N Lyndon
- " Janie (c) prsr Wades Dry Cing Co r 107 Powell
- " Jeanette R (c) prsr Ideal Lndry r1700 McConnell

UPTOWN

Storage

GARAGE

Tires

Batteries

Gas and Oil

Washing

Polishing

Greasing

301
N. ELM
ST.

Dial Tel.
4577

STRUCTURAL

NEW

SCRAP

METALS — IRON

STEEL

USED

SOUTHERN CONVERTING CO., INC. 405-411 King Tel. 3-1784

The Home Industrial Bank

Economical Auto Loans

Personal Loans

Savings Accounts

Christmas Savings Clubs

BANNER BLDG.

Greensboro, N. C.

Dial 5109

Carolina Taxi Service

EUG. W. KEARNS, OWNER

221 E. MARKET

Dial 5109

The Keeley Institute

Forty-Nine Years Successfully Treating Whiskey and Drug Addictions

447 West Washington

Phone 4413

ALLEN

- " Jeremiah J (Birdie; 4) mach Hercules Mach Wks r RD 6
- " John H (c) hlpr r304 Huffman
- " John L cabtmkr Howard C Allen r RD 6
- " John L (Swannie) restr h2519 Walker
- " John L slsmn Cole Otc Equipment Co
- " John P (c) gro 609 High h609½ do
- " John R student r609 Union
- " John S emp Carter Fabrics
- " Jos C (Leona D) collr h1012 Westover ter
- " Jos E jr (Ida M; 2) slsmn h2132 Wright av
- " Jos P (c) lab Berry-Webster Co
- " Jos T (Marietta) asst US Probation Officer h1511 Walker av
- " Joshua H (c; Earie; 3) h1814 E Market
- " Julia (c) dom r1041 E Washington
- " Laura M (c) h403 High
- " Leila (c) maid r99 Gordon (EWO)
- " Lester (c) driver h804 Bennett
- " Lester (c) taxi driver r419 Best
- " Lillian B Mrs emp WOCM r44 Cypress (WOM)
- " Lillie M (c) maid r262 Gregg
- " Lota (c) cook h1041 E Washington
- " Louise (c) Indrywkr Dick's Lndry Co h424 Cole
- " Louise (c) maid r220 S Gilmer
- " Lowell C (Virginia; 1) trav slsmn h 912 Magnolia
- " Lucille (c; 1) maid h rear 1309 Ashe
- " Madeline E cash SHK&Co r226 Ashe
- " Maggie (c) dom r405 Law
- " Margt S Mrs bkpr Harrell co h208½ Leftwich
- " Martha Mrs emp Blue Bell r113 E Lee
- " Mary (c) dom h813 S Cedar
- " Mary E (wid Robt J; 1) h916 Bellevue
- " Mary F r609 Union
- " Mary J (Charis of Gboro) r RD 6
- " Mavis E (wid Stanley) coner Piedmont Silk Mills r1012 Haywood
- " Maxie T Mrs ofc sec Charis of Gboro r RD 6
- " Melvin (c) restr wkr r304 Huffman
- " Myrtle (c) maid r620 E Lee
- " Neely (c) maid r804 Bennett
- " Oscar C drftsmn Oettinger Lbr Co r 708 N Green
- " Otis H mach Hercules Machine Wks r RD 6
- " Pauline (c) emp Columbia Lndry Co r 300 Bingham
- " Pauline (wid J N) h500 S Mendenhall
- " Pearl H (wid Wm E) h507½ N Greene
- " Rachel W stemmer El-Moro Cigar Co
- " Richd L (Cora; 3) r916 Bellevue
- " Robt E (Mary F; 1) formn h823 Terrell
- " Robt J jr (Grace A) USA h2202 Ashe
- " Robt M (Lillie F) mach Wysong & Miles Co h609 Union
- " Rome (c) lab r702 Best
- " Sallie (c) maid r1104 E Market
- " Saml (c; Lela; 2) lab WOCM h99 Gordon (EWO)
- " Saml F pntr r512 Houston
- " Sidney B (Alice; 4) pres-treas Guilford Mortgage Corp and real est 214 W Market h202 Fisher Park cir
- " Sims A (Kate) stm shovel eng h226 Ashe

ALLEN

- " Sylvester (c; Janie; 2) barber 605 E Market h107 Powell
- " Vernon lab asst Burlington Mills Corp r RD 6
- " Viridies (c; 1) dom h419 Best
- " W F Mrs emp Blue Bell r RD 2
- " W Frank mech Hall Motor Co r520½ Walker av
- " Walter F baker Clegg's Bky r1315 Lexington av
- " Wendell (c; Margt) r101 Macon
- " Wendell jr (c) r101 Macon
- " Wm (c) dishwasher Wrenn's Soda Shop r1037 Ashe
- " Wm (c) lab Am Agrl Chemical Co r Chas Fortne
- " Wm (c; Queen E; 2) porter REA h 262 Gregg
- " Wm C warper WOCM r74 13th (WO CM)
- " Wm F opr Gboro Overall Co r1814 E Market
- " Wm L (Zelma) clk Sou Ry System h 434 Arlington
- " Wm O (Margt S) slsmn Carolina Baking Co h208½ Leftwich
- " Wm S (Pearl) lab Gboro Mtr Car Co r RD 5
- " Ximinia M (c) tchr r403 High
- Allen J Granville (Ailene T; 2) trav rep Gboro News Co h2013 Walker av
- " Mack C (Edna F; 6) mldr Glascock Stove & Mfg Co h1116 VanWert
- " P S mldr Glascock Stove & Mfg Co
- " Pearl (c) maid r627 Sampson
- " Warren (Ruby) mach opr MJV h Battle Ground av nr Oakcrest av E D 2
- Alison Adair (c) porter r222 W Bragg
- " Alf T (Ruth L) slsmn h116 W Avondale (SF)
- " Callie (c) cook Meyer's r493 Cole
- " Della B (c) emp Patterson Bros r409 N Dudley
- " Earle F (Virginia E) chf eng N C Broadcasting Co h422 N Edgeworth
- " Fletcher (c) cook Mecca Cafe r417 High
- " Frank (c; Ethel; 2) emp Oettinger Lbr Co h222 W Bragg
- " Helen C (c) elev opr O Henry Hotel r222 W Bragg
- " Jas (c) lab r1106 Garrell
- " Jas O (c) porter Hotel Clegg r222 W Bragg
- " Jesse (c; Mary) lab r410 Cole
- " L H (Mary H) issuing ofcr County Welfare Dept h1204 W Market
- " Martha (c) maid 706 Dover rd (IPK)
- " Mary H Mrs tchr John VanLindley Sch h1204 W Market
- Alfred Ada L (wid Wm A) h224 N Spring
- " Annie T cigar mkr El-Moro Cigar Co r RD 3
- " Bertha emp Carter Fabrics
- " Carl W emp Carter Fabrics
- " Coy (Mary; 2) waiter Manuel's h713 N Eugene
- " D Edgar jr (Martha T) tchr Lindley Jr High Sch h1507 Fairmont
- " David E (Epsie H) gro 1100 E Market h1218 W Market
- " Dorothy M emp Carter Fabrics
- " Edw W (Margt K; 1) emp Prox M Co h1210 Homeland av (Prox)

J. HAL LASSITER

REALTOR

Sales — Rents — Appraisals

106 Stafford Arcade

Tel. 2-0516



DRINK

Coca-Cola

IN BOTTLES

Delicious and Refreshing

GREENSBORO COCA-COLA BOTTLING COMPANY



ALLRED

- " Ella H (wid Mac A; Alred Prtg Co) h 350 McAdoo av
 - " Ervin B (Myrtle) bkpr Pom Mills h5 Watkins (Pom)
 - " Eula G Mrs priv sec US Int Rev r RD 4
 - " Evona G h2317 Kirkpatrick pl (K)
 - " Frances S nurse 510 Charles r do
 - " Frank emp Jones Bros Bakery r RD 2
 - " Frankie Mrs supvr r606 Martin
 - " Geo D (Annie J; 1) emp Pom Mills r7 Hewitt (Pom)
 - " Geo F (Mississippi M) h1216 Randolph
 - " Glenn C (Maggie R) driver Gate City Roofing Co h359 W Lee
 - " Henry B (Lola; 2) carp h1706 Roseland (MHts)
 - " Homer L (Fannie) lab h ws Dorsey 2 s Nabor RD 3 (L)
 - " Howard r1720 Roseland (MHts)
 - " Hoyle T clk Horton Motor Lines r 1547 Lovett
 - " Hurley (c; Geneva) lab h1513 Cunningham
 - " Jas B (Rosa E) clk Standard Oil Co h906 Dillard
 - " Jas M (Mary; 1) emp Pom Mills h7 Oak (Pom)
 - " Jas W (Mary M; 1) electn Sou Elec Serv Co h1547 Lovett
 - " Jas W jr (Katie; 1) driver Horton Motor Lines r1547 Lovett
 - " Jesse P (L Agnes) h524 Stirling
 - " John F (Lucille F) teller Guilford Natl Bank h1507 Northfield
 - " John K emp Prox M Co r1210 Homeland av (Prox)
 - " John O hlpr Sou Elec Serv Co r520 Arlington
 - " Jos M mgr rental dept Sharpe & Doggett r1218 W Market
 - " Jos R emp Carter Fabrics
 - " Judy K sten Sun Life Assurance Co of Am r111 N Cedar
 - " Kathleen Mrs checker Dick's Lndry Co r1028 Pearson
- ALLRED LACY J (Mary E), V-Pres**
Phipps Hardware Co Inc, h Archdale, N C
- " Lacy T (Mary; 2) wvr WOCM h60 19th (WOCM)
 - " Leonard P (Eliz R; 4) tailor Peerless Clnrs h827 Bellevue
 - " Lucille F Mrs bkpr Brown-Bledsoe Lbr Co h1507 Northfield
 - " Mabel Mrs toll opr SBT&TCO r Pleasant Garden rd
 - " Macy L F (Ollie; 1) cabt mkr h1927 Freeman's Mill rd
 - " Margt B wrapper Ambrosia Cake Bky r909 Gregory
 - " Martha T Mrs dir of religious education Presbyterian Ch of the Covenant h1507 Fairmont
 - " Mary Mrs wvr WOCM h60 19th (WOCM)
 - " Mary A opr Gboro Overall Co r1003 Asheboro
 - " Mary W (wid Chas T) smstrs WPA r 815 Highland av
 - " Mattie B r907 Gregory
 - " Maxine sten PLICo r111 N Cedar
 - " May Mrs r2515 High Point rd
 - " Mildred L opr Gboro Overall Co r117 Church apt 11
 - " Nellie G clk Police Dept r524 Sterling

ALLRED

- " Ora L (wid Jos M) h1001 Union
 - " Oscar C (Bessie J; 3) h1903 Ashe
 - " Printing Co (Mrs Ella H Allred) 405 S Greene
 - " Rema M pkr El-Moro Cigar Co
 - " Richd F emp NYA r1927 Freeman's Mill rd
 - " Robt L (Nancy C) bldg contr 532 Douglas h do
 - " Roy A (Josephine S; 2) paperhng r 1207 Buff
 - " Russell r Mrs Zella S Allred
 - " Ruth emp Blue Bell r RD 1
 - " Theo C (Rena M) pntr r321 S Eugene
 - " Thos Mrs emp Blue Bell r RD 1 Guilford College N C
 - " Troy M emp Carter Fabrics
 - " Villa Mrs toll clk SBT&TCO r Pleasant Garden rd
 - " W Fletcher (Etta; 3) carp h1720 Roseland (MHts)
 - " Walter auto repr r1720 Roseland (M Hts)
 - " Ward W (Pauline V; 1) driver h506 Andrew
 - " Willard G (Mamie) emp Pom Mills h1 Wharton (Pom)
 - " Zella S (wid Edgar F) h Randolph av extd RD 1
- Allsbrook Chas (c; Margt) driver J R Pitts Lbr Co h1914 Oakland av**
- Almond Geo F (Ella J; 1) mech E F Craven Co h710 Arlington**
- " Geo H groundmn Duke Power Co r 1159 Battle Ground av
 - " Helen J seamer MJV r710 Arlington
 - " Jas J wringer Ideal Lndry r710 Arlington
- Alsbaugh Evie C (Blanche A; 3) trav slsmn h2614 Springwood dr**
- Alston see also Austin**
- " Alex (c) driver Justice Drug Co r 618 Logan
 - " Annie (c) cook r410 Stewart
 - " Bessie W (c) stemmer El-Moro Cigar Co r618 Logan
 - " Clinton (c; Cora) lab h120 W McCulloch
 - " Cornelia (c) indrs r517 Marsh
 - " Dock A (c) emp Oettinger Lbr Co r RD 1
 - " Edgar L (Carrie C; 4; Alston Poultry & Prod Co) h910 Walker av
 - " Elmer (c) lab r1314 Bullock
 - " Epsie (c) dom h726 Ashe
 - " Ernest (c; Charlotte; 5) lab Revo Mills h118 Water (EWO)
 - " Etta emp Blue Bell r418 S Eugene
 - " Eva (c) cook Mann's O Henry Drug Store
 - " Flossie (c; 1) tchr r808 E Lee
 - " Geneva (c) tchr r923 Lindsay
 - " Halton (c) lab r1011 Best
 - " Harry (c) emp Oettinger Lbr Co r RD 3
 - " Harvey (Etta; 3) h416 S Eugene
 - " Henry (c) lab r1904 McConnell
 - " J Norman (c; Reda) h2122 Byrd
 - " J T roofer Sou Asphalt Products Co r118 N Gilmer
 - " Jas (c) dishwasher Dixie Pig Barbecue
 - " Jas (c; Doris; 1) plstr h1321 Payne
 - " Jeff C (Patricia; 4) emp Blue Bell h 418 S Eugene
 - " Jerry (c) butler h429 Boyd
 - " Jos (c) hlpr r1014 E Washington

F. D. LEWIS AND SON

CONCRETE AND ASPHALT CONSTRUCTION
READY-MIXED CONCRETE

601-03 RAILROAD ST.

PHONE 2-1506

PILOT LIFE Insurance Company



Serving
the
South
Since
1903

236 Commerce Place



DIXIE SALES COMPANY

Automotive Electrical Service
DELCO BATTERIES
DELCO RADIOS AND SERVICE TIRES

Tels. 9754 and 5773



MITCHELL INSURANCE AGENCY, Inc.

INSURANCE—BONDING

926 Jefferson Standard Building

Phone 7186

SILLS
IS THE WORD FOR
SHOES
in Greensboro

SILLS
IS THE WORD FOR
SHOES
in Greensboro

SILLS
IS THE WORD FOR
SHOES
in Greensboro

SILLS
IS THE WORD FOR
SHOES
in Greensboro

SILLS
IS THE WORD FOR
SHOES
in Greensboro

SILLS
IS THE WORD FOR
SHOES
in Greensboro

ALSTON

- " Julius B (c; Thelma H) driver Odell Hdw Co h1607 Gorrell
- " Katie (c) dom h1014 E Washington
- " Katie (c) dom r118 Water (EWO)
- " Lewis (c; Martha) hlpr SABWCorp h1011 Best
- " Lonnie M (c; Winsie) emp Oettinger Lbr Co h221 W Bragg
- " Maggie (c) r519 Lindsay
- " Marnie (c) maid 2312 Lafayette av (K)
- " Matthew (c; Pearl M; 4) lab Armour Fertilizer Wks h1314 Bullock
- " Maude (c) maid Dr Fred J Pate h 519 Lindsay
- " May (c) maid r28 2d (Pom)
- " Nathaniel (c) lab WOM r110 Gordon (EWO)
- " Nellie (c; 2) Indrs h517 Marsh
- " Pearlle (c) hlpr Jones-Lewis Furn Co r1011 Best
- " Percy (c; Irma) carder WOCM h110 Gordon (EWO)
- " Poultry & Produce Co (Edgar L Alston) 723 W Lee
- " Preston (c) lab r1904 McConnell
- " Ralph (c) farm hd r1314 Bullock
- " Robt (c; Ida; 4) carp h1904 McConnell
- " Robt jr (c) lab r1904 McConnell
- " Shelley (c; Beatrice) r221 W Bragg
- " Sylvester (c) lab Duke Power Co r RD 1 Goshen NC
- " Thos (c) lab r1011 Best
- " Wm (c) lab WOCM r118 Water (EWO)

Altizer Carroll E mldr Glascock Stove & Mfg Co
" Dolly coner Piedmont Silk Mills r1225 Oakman av

Altman Melvin I (Sarah E) mech Clegg's Bakery

- Alton Fred H (Ruth E; 2) waterproofer h120 West Green ct
- " Grace R Mrs tchr Gboro Sr Hi Sch r911 McGee
- " Mae (wid Fred H) r520 W Gaston
- " Robt (c) lab r110 Macon
- " Ruth E Mrs emp Blue Bell h120 West Green ct

Altrusa Club Mabel Straughn sec meets 1st and 3d Thursdays 6:30 p m King Cotton Hotel

- Altwater H Hugh (Amelia C) prof WCof the UNC h705 Twyckenham dr
- " Mark student r705 Twyckenham dr
- Alvis Helen slswn Silver's r RD 2
- " Jessie M nurse StLeo's Hosp r do
- " M Louise student r1 12th (WOM)
- " Vernon L (Edna; 1) wvr WOCM h1 12th (WOCM)

Amaker O'Neal (c) student r1907 McConnell
" P Julius (c; Lillie; 4) lab h1907 McConnell

Aman Margt sten Security Natl Bank h 507 W Sycamore apt 2

Ambrosia Cake Bakery Inc Richd T Griffin mgr 1319 W Lee

American Academy of Accounting Marvin Pearce rep 220½ W Market R4
" Agricultural Chemical Co Yancey C Hines mgr fertilizer mfrs Randolph av extd RD 1

AMERICAN AUTOMOBILE INSURANCE CO OF ST LOUIS, MISSOURI, Mrs Linda Hendrix Gorrell General Agent, Specializing in Automobile Insurance, 301 Piedmont Bldg 114 N Elm, Tel 7925

- " Bemberg Corp Jas W Furr sou sls rep rayon yarn 303 S Elm R702
- " Business Club meets Wednesdays 12:45 p m O Henry Hotel
- " Cotton Co-operative Assn Nelville E Carambat mgr 216 W Market R208
- " Eagle Fire Insurance Co Wilfred L Brooker div eng 303 S Elm R621
- " Employers' Insurance Co (claim dept) Halsey B Foster supt 125 S Elm R412
- " Employers' Insurance Co (underwriting dept) R Staley Baylor mgr 125 S Elm R412
- " Enka Corp R Jesse Mebane sou slsmgr rayon mfrs ofc 101 N Elm R1001
- " Fore Companies Wilfred L Brooker div eng ins 303 S Elm R621

AMERICAN INSURANCE CO OF NEWARK, NJ, THE, Clyde A Holt Mgr, 2d Floor Dixie Bldg 125 S Elm, Teis 2-3123 and 2-3124

- " Jewish Times The Harry Sabel bus mgr magazine 100 N Elm R423
- " Legion Henry K Burtner Post No 53 C Henry Ingram adjt and finance officer ofc 123½ W Market meets 2d Tuesday 7 p m War Memorial Stadium
- " Legion Ladies' Auxiliary Mrs Mary Ingram pres meets at homes of members
- " Mutual Liability Insurance Co Howard V Bishop br claim mgr Wesley H Heston br productonl mgr 303 S Elm R712

AMERICAN NATIONAL INSURANCE CO, Frank C Heard Mgr, Martha Lomax Cashier, Charles E Moore and Kenneth A Stewart Special Agents, Ordinary Dept 726-28 Guilford Bldg 303 S Elm, Tel 3-2504

- " National Insurance Co W C Kirkman agt 126½ W Sycamore R206
- " News Co The Saml F Freed mgr Greensboro Div 225 Summit av
- " Oil Co Jos E Smith mgr bulk plant 2008 E Market
- " Optical Co Oscar N White mgr 119 N Elm R613
- " Paper Products Inc Raymond G Perelman mgr 407 Ashe

AMERICAN RED CROSS GREENSBORO CHAPTER, Ruth M Clinard Executive Sec, Hattie Ashburn Home Service Sec, Chapter House 406 W Gaston, Tel 3-1771

- " Service Co Walter S Phillips mgr ice 408 Field
- " Telephone & Telegraph Co Saml B McCauley chf testbd mn 124 S Eugene
- Ames Edgar D (Taylor-Ames Studio) r 426 Brandon
- Amick E L emp Gboro Weaving Co r RD 1 Julian NC
- " Henry (c; Pauline) driver Smith & Whitfield h705 Law
- " Mae emp Blue Bell r RD 3 Liberty NC
- " Marvemp emp Carter Fabrics
- " Pauline (c) emp Car-Cal Winery r705 Law

ALLEN E. STRAND

Certified Public Accountant

506 Southeastern Building

Tel. 6785

FORBIS & MURRAY

Funeral Home

301 CHURCH ST.

TEL. 8165

24-Hour Ambulance Service

Ammen Gladys emp Blue Bell r317 Walker av
 " Kath (wid Langdon M) r1105 Martin
 " Russell M (Clara; 1) driver New Method Lndry h1003 1/2 Spring Garden
 " Walter L (Rose M) formn Adamson Cadillac Co r RD 3
 Ammons Archie V (Lillian M; 5) emp ProxMCo h21 Fairview (Prox)
 " Badgy r County Home
 " Clyde O driver Carolina Taxi r Reidsville rd
 " Coy W Mrs (1) emp MJV r2500 Spring Garden
 " Edw C runner City Serv Co
 " Effie smstrs WPA r RD 5
 " Grace D opr Gboro Overall Co r1316 Carolina
 " J Paul (Grace; 2) opr Gboro Overall Co h1316 Carolina
 " Jack (Ruth) mach opr WOCM r78 19th (WOCM)
 " Jas R (Lula) opr Gboro Overall Co h1309 Carolina
 " Roy L (Esther M; 2) emp ProxMCo h59 Maple (Prox)
 " Thos M (Emma) h2008 Church (M Hts)
 Amoco Service Chester Z Adams sta mgr filling sta 446 W Market
 Amole Howard W r306 Isabel
 Amos Beulah Mrs (1) emp Blue Bell r 1211 Arkwright av (Prox)
 " Chas J (Mary S; 2) loom fixer WOCM h12 Hubbard (WOCM)
 " E E mach Newman Mach Co
 " Harry W (Vivian; 1) driver PomTCCO h ss Winston Salem rd 8 w Terra Cotta rd RD 3
 " Herman L emp WOCM r McKnight Mill rd
AMOS INSURANCE AGENCY (Lloyd C Amos), Complete Insurance Service, Office White Oak Drug Co Bldg Fairview at 14th (W O C Mills), Tel 4654 (For further information see page 35 Buyers' Guide and back-bone)
 " Jas (Lorraine) loom fixer WOCM h91 Summit av apt 5 (WOCM)
 " Jesse L (Evelyn G; 2) emp Revo Mills h7 Shoher (Revo)
AMOS LLOYD C (Mary I; 3; Amos Insurance Agency), r McKnight Mill rd, Tel 2-1781
 " Lorraine Mrs spooler WOCM h91 Summit av apt 5 (WOCM)
 " Mary E (wid John H) h603 5th av
 " Mary S Mrs spinner WOCM h12 Hubbard (WOCM)
 " W Howard (Mary S; 2) textilewkr MJ V h1508 Lexington av
 Amprang Geo waiter NC Diner r117 S Forbis
ANCHOR KOLSTOKER (Citizens Coal Co Dealers), rear 410 S Elm, Tel 2-1127 (For further information see page 16 Buyers' Guide and back-bone)
 " Sandwich Shop (Geo W Pennell) 339 E Market
 Ancrum Elijah (c; Belle) lab h1052 Armstrong
 " Helene (c; 4) dom h800 Bennett
 " Juanita (c) maid r802 Bennett
 " Mary (c) maid h255 N Gilmer
 " Rebecca (c; 3) maid h802 Bennett

Anders Anne Mrs r209 Leftwich
 " Carvel K (Lila S; 1) aud Sou-Dixie Life Ins Co h512 Ashland dr
 " Julia A (wid Frank D) r47 Spruce (WOCM)
 " Lila S Mrs bkpr Sou-Dixie Life Ins Co h512 Ashland dr
 " Roscoe (c; Josephine; 1) lab r302 York
 Andersen Hannah Mrs r302 Waverly way
 Anderson Ada (wid Saml) r638 Scott av
 " Alma (c) maid r306 Percy
 " Anna M Mrs ofc sec Dillard Paper Co h1119 W Northwood
 " Carl (Ida H; 3) carp h3906 E Market (B)
 " Carrie emp Blue Bell r Guilford College NC
 " Cath (c) cook r1120 S Cedar
 " Chas (c; Inez) lab r210 Regan
 " Chas B waiter Tatum's Ice Cream Co h711 Logan
 " Chas F slsmn Gboro Music Co r371 N Elm
 " Chas W (Margt M) h608 Morehead av
 " Chas W Rev (c; Lois A) pastor United Institutional Baptist Church h908 S Benbow rd
 " Clara (c) maid r210 N Gilmer
 " Clarence E (Ruby L; W I Anderson & Co) h302 Isabel
 " Clarence E student r302 Isabel
 " Clayton & Co Jos N Brantley sls agt cotton brokers 255 1/2 N Greene
 " Clyde ship clk r644 Chestnut
 " Cornelia student r516 Tate
 " Daisy (c) emp PomTCCO r9 1st (Pom)
 " Della Mrs emp Blue Bell r511 S Eugene
 " Edgar H rural rehabilitation supvr Farm Security Admin US Dept of Agrl r RD 1 Guilford College NC
 " Edgar H jr (Eleanor) policemn h613 5th av
 " Edgar P (Louise I) h617 W Gaston
 " Edw (c) student r405 Boyd
 " Effie M (wid Wm Q) h303 S Mendenhall
 " Eliz asst instr WoftheUNC r516 Tate
 " Ellen Mrs r Masonic and Eastern Star Home
 " Esther S Mrs slswn Efrid's Dept Store r300 Church
 " Ethel (c; 2) h737 Wilmington
 " Eug S (c; Aquilla) janitor Central Jr Hi Sch h31 Biltmore ct
 " Frank str H E Tucker Tile Co r Climax NC
 " Fred (c; Mary L) lab h608 Sampson
 " Gaddie (c) maid Jefferson Standard bldg h843 Austin
 " Geo (c; Nannie; 3) janitor h903 Austin
 " Geo S (Gboro Cash Feed Store) r Muir's Chapel rd RD 1
 " Gordon control opr NC Broadcasting Co r628 N Elm
 " Harold (c; Marion) porter h221 East
 " Hattie B (c) emp Ambrosia Cake Bky r610 Watson
 " Helen (c) maid r429 Cole
 " Helen slswn Kent Outlet r1048 Battle Ground av
 " Hobson R emp Carter Fabrics
 " Hubert D agt Durham Life Ins Co r 203 N Cedar
 " Ida H Mrs in charge US PO (B) h 3906 E Market (B)



ADAMSON CADILLAC CO.

CADILLAC OLDSMOBILE

—
SALES
and
SERVICE

—
304.
E. Market

PHONE
6195
6196



AUTO LOANS

AND
REFINANCING

30-Minute
Service

AUTO FINANCE CO.

459 W.
Market St.

PHONE
2-0193

J. R. Pitts Lumber Company

Lumber and Millwork

505 ASHE

TEL. 8155

HOME DETECTIVE CO., Inc.

LICENSED DETECTIVES — INVESTIGATORS

PHONES—DAY 2-2034; NIGHT 4837

SUITE 520-522 GUILFORD BLDG.

Phipps Hardware Co., Inc.

Builders' Hardware—Sporting Goods—Paints—Majestic Ranges—Toys
China, Glass and Silverware

211 North Elm

Phones 2-0179 and 3-1833

ANDERSON

- " Ira F (Thelma G) carrier PO r RD 1
 - " Jas (c) r1005½ Wilmington
 - " Jas (c; Gladys; 5) lab r910 Dunbar
 - " Jas (c) lab r925 Gorrell
 - " Jas B (c) plstr h901 High
 - " Jas L (c; Gaddie) h843 Austin
 - " John (c; Janie; 1) lab PomTCCo h9 1st (Pom)
 - " John H (Pauline) loco firemn r225 Church
 - " Lillie (c; 5) dom h311 Gillespie
 - " Lorenzo (c; Ethel; 5) cook VCCo h 405 Boyd
 - " Malissa (c) r1206 Tuscaloosa
 - " Marshall W (3) emp ProxPWks h101 Walnut (ProxPWks)
 - " Martha B Mrs emp Blue Bell r Guilford College
 - " Martha J (wid Walter E) smstrs h 1016 Guilford av
 - " Mary (c; 1) maid h1005½ Wilmington
 - " Mary student r516 Tate
 - " Mary L (c) Indrywkr Dick's Lndry Co h608 Sampson
 - " Maude G mus tchr 617 W Gaston h do
 - " Millicent (c) student r405 Boyd
 - " Murphy C (Erma D) mgr Blue Bird Taxi h702 E Lake dr
 - " Myrtle Mrs pairer BurltnMills h319 Murray
 - " Norman R (Violet A) driver Horton Mtr Lines h2426 High Point rd
 - " Oliver (c) r211 N Dudley
 - " Onabell (c) maid h109 N Clinton
 - " Otis (c) delmn Wrenn's Soda Shop
 - " Pauline Mrs nurse Wesley Long Hosp r225 Church
 - " Pearl G handicraftwkr WPA r515 Julian
 - " Perry L (VaNelle K) dist mgr Dodge Bros Corp h1515 Whilden pl
 - " Porter str H E Tucker Tile Co r Climax NC
 - " Raymond H (Edna; 1) slsmn Gboro Pepsi Cola Bldg Co h644 Chestnut
 - " Richd (c) driver Cornelius Brown r 1206 Tuscaloosa
 - " Robt A (Kate O; 2) plant chf SBT&T Co h1312 W Wendover av
 - " Robt C clk JSLICo r1006 Guilford av
 - " Roosevelt (c; Esther) lab Armour Fertilizer Wks r1112 Ashe
 - " Rudy (c; Clara; 1) h300 (200) Gant
 - " Runnette I Mrs grad nurse Piedmont Mem Hosp r219 S Eugene
 - " Ruth (c) maid h504 E Washington
 - " Ruth sten Hattaway's Seed Store r McLeansville NC
 - " Saml (c; Clara) autowkr r212 Huffman
 - " Sanford T emp Carter Fabrics
 - " Thera Mrs nurse h3521 E Bessemer av (B)
 - " Vaughan A (c; Amanda) porter Sou Ry r436 E Washington
- ## ANDERSON W I & CO (Clarence E Anderson and Arthur G Ellington), Cold Storage, Wholesale Fruit and Produce Merchants 245 E Gaston, Tel Office 2-0248, Sales Dept Tels 4181, 4182, 4183 and 4184
- " Wan R (Anna M) electn North State Chev Co h1119 W Northwood
 - " Wilbert (c) delmn Tatum's Ice Cream Co r711 Logan
 - " Wm r815 N Eugene

ANDERSON

- " Wm (c) hlpr Albert J Melvin r1405 E Market
 - " Wm (c) lab h527 Gant
 - " Wm (c) lab r603 Gillespie
 - " Wm (c; Lena) lab PomTCCo h33 3d (Pom)
 - " Wm B (c) lab h211 S Gilmer
 - " Wm D (Ada H; 3) troublmnn Duke Power Co h1048 Battle Ground av
 - " Wm I student r302 Isabel
 - " Wm J hlpr r1304½ Battle Ground av
 - " Willie B (c) Indrywkr Lane's Lndry r737 Wilmington
- ## Andoe Dora D Mrs h923 N Eugene
- " Josephine student r923 N Eugene
- ## Andrew Chas D (Daisy E) clk Gate City Whol Gro Co h617 Ross av
- " Chas W (Mary) clk h519 Summit av
 - " Chas W jr clk JSLICo r519 Summit av
 - " Clarence O (Ruth I; 4) clk SouRySys h415 Guilford av
 - " Clyde M (Frances L; 1) purch agt Blue Bell h1011 N Eugene
 - " Edw driver Danl L LaRue r RD 1
 - " Franklin L emp North-State Hatchery r911 Lexington av
 - " Geo D cabtmkr Boyd E Welker r617 Ross av
 - " Hubert G waiter Gboro Cafe r404 Guilford av
 - " Isaac N agt Continental Life Ins Co r Burlington NC
 - " J Robt (Inez; 1) artist Neon Displays h2007 Todd
 - " Mary L slswn Silver's r404 Guilford av
 - " Mary T Mrs nurse 519 Summit av r do
 - " Paul r911 Lexington av
 - " Robt W (Helen W; 1) v-pres Phipps Hdw Co h406 Sherrill
 - " Ruth I Mrs emp Blue Bell h415 Guilford av
 - " Verna slswn r428 Prescott
 - " Vess F emp Gboro Cafe r328 Gorrell
 - " Walter C (Gboro Cafe) h404 Guilford
 - " Wm A emp North-State Hatchery r 911 Lexington av
- ## Andrews A F Mrs emp Blue Bell r RD 2
- " Archie G (Bertha W; 1) dept mgr A&F Food Stores h910 Dillard
 - " Bertha (wid Robt L) r3295 E Bessemer av (B)
 - " Bertha W Mrs clk SBT&TCo h910 Dillard
 - " Bessie (wid Archie) splr WOCM h83 18th (WOCM)
 - " Billie C emp Blue Bell r3 Vine (Revo)
 - " Carl F drftsman r815 Spring Garden
 - " Charlie G (Sallie T) asst dist mgr Durham Life Ins Co h815 Spring Garden
 - " Chas D (Hazel; 1) slsmn r621 S Mendenhall
 - " Chas L (Lillie L) h601 Morehead av
 - " Chas R clk PLICo r902 Oakland av
 - " Christopher T (Lucille S) acct VCCo h316 S Spring
 - " Clarence H student r902 Oakland av
 - " Clayton clk REA r McLeansville NC
 - " Cletus (Pearl L; 2) emp ProxMfgCo h 35 Vine (Prox)
 - " Clovis (Beulah) emp MJV r2704 Oakland av
 - " Daisy opr Ruth Beauty Shop r RD 4
 - " Doris G clk JSLICo r925 Carr

1872

"Three Generations of Service"

1941

SMITH-COURTNEY CO.

CONTRACTORS' EQUIPMENT AND SUPPLIES

239-241 S. Davie St.

Greensboro, N. C.—Richmond, Va.—Hickory, N. C.

Tels. 4558 and 4559

MOORE & TURNER

REALTORS — SALES — LEASES

APPRAISALS — DEVELOPERS — PROPERTY MANAGEMENT

115 STAFFORD PLACE

TEL. 4157 and 2-0078

ANDREWS E FRANK (Ora Lee B),
Agent Jefferson Standard Life Insurance Co, Home Office Agency 12th fl Jefferson Standard Bldg 100 N Elm, Tel 4381, h110 Elmwood dr, Irving Park, Tel 7669

" E Marshall (Kath C) clk Sou Dairies h1013 Spring Garden apt 6

" Edgar M (Dorothy J) lino opr NC Christian Advocate r Guilford College NC

" Edw D (Julia; 2) slsmn h1606 Nottingham rd (IPk)

" Eliz O supt Gboro Rest Cottage h812 Haywood

" Ella S (wid Edw M) h102 S Mendenhall

" Eva smstrs MJV r2003 Walker av

" Flossie emp Blue Bell r Holt Chapel rd (B)

" Garland L emp Carolina Baking Co r 802 Dick

" H Floyd (Clara) mgr McMillan's Big Pig Store r407 Wesley pl

" Harold O emp Carter Fabrics

" Harry (Virginia) steel wkr r107 W Fisher av

" Helen Mrs r Masonic and Eastern Star Home

" Helen B Mrs slswn FWWCo r654 S Spring

" Hugh P (Maude A) carder WOCM h83 15th (WOCM)

" Hurshel E driver Car-Cal Winery

" Iris emp Blue Bell r RD 2

" J Benson (Nellie; 1) agt Texas Co h 407 Blandwood apt 1

" J Wm (Louise) agt r692 Chestnut

" J Wm jr student r692 Chestnut

" Jas formn Burlington Dyeing & Finishing Co r Hamtown

" Jas L (Janet; 2) emp r1820 Brice

" John E student r815 Spring Garden

" John S (Doris M) mgr Associates Discount Corp Finance Co h1700 N Elm apt 03

" Julian student r70 20th (WOM)

" L Allen (Eliz A) lm fxr Revo Mills h3 Vine (Revo)

" L Richd (Mildred) clk Tillman's Groceries r324 E Lee

" Lucy A (Jessie L) h2020 Fernwood dr (F)

" Lala slswn Ellis Stone & Co r213 E Lee

" Lillie L Mrs emp Blue Bell h601 Morehead av

" Louanna L emp Carter Fabrics r401 E McCulloch

" Louise Mrs clk Green St Drug Co r 342 McAdoo av

" Louise G Mrs sten A&YrY r740 Pearson

" Lucille S Mrs tchr Central Jr High Sch h316 S Spring

" Mack I (Ebbie J) spdr hd WOCM h 49 Spruce (WOCM)

" Madeline emp Carter Fabrics

" Marshall C emp WOCM r49 Spruce (WOCM)

" Mary Mrs (2) r802 Dick

" Mary B slswn Silver's r49 Spruce (WOCM)

" Mary E emp MJV r902 Oakland av

" Mary F laby tech Wesley Long Hosp r210 Summit av

" Mary H slswn Meyer's r925 Carr

ANDREWS

" Mattie I (wid Wm L; 1) smstrs WPA h1820 Brice

" Mildred topper MJV r1512 Ball (E)

" Nannie B sten JSLiCo r209 W Fisher

" Nathan D (Estella V) slsmn h692 Chestnut

" Ollie M emp Blue Bell r724½ E Elm

" Otis B (Minnie A; 2) mech Otis Elev Co h904 Glenwood av

" P Edgar emp Carolina Baking Co r 802 Dick

" Paul M (Beatrice W; 1) policemn h 2003 Walker av

" Paul T (Jessie; 4) emp Prox Mfg Co h67 Walnut (Prox)

" Pink r County Home

" Ray P (Louise A) slsmn h925 Carr

" Richd C (Louise) pntr Brewer Paint & Wallpaper Co r342 McAdoo

" Robt r County Home

" Robt J clk VCCo r815 Spring Garden

" Robt M jr appr Gboro News Co r607 Guilford av

" Robt M Rev (Olive H) pastor West End Methodist Ch h607 Guilford av

" Roland servm Natl Cash Register Co r Durham

" Rosalie M tchr r607 Guilford av

" Rossie instr Guilford College r do

" Roy G (Myrtle A; 1; Andrews Serv Sta) h3311 E Bessemer av (B)

" Ruth emp Carter Fabrics r431½ W Gaston

" Ruth nurse Masonic and Eastern Star Home r Masonic Home

" Ruth C Mrs (C) clk ISLiCo h247 N Edgeworth

" Service Station (Roy G Andrews) 129 Church

" Wiley B (Ina; 2) pntr 902 Oakland av h do

" Wiley B jr (Helen B) atndt Ozment Service Sta r654 S Spring

ANDREWS WM H JR (Pearle H; 1),
Mgr Greensboro Agency Jefferson Standard Life Insurance Co, Office 12th Floor Jefferson Standard Bldg 101 N Elm, Tel 2-1181, h618 Woodland dr (IPk), Tel 8725

" Wm P clk Gboro News Co r902 Oakland av

Angel Bessie E Mrs emp Blue Bell r Stokesdale

" Clarence W (Ila B; 1) mgr Justice Drug Cleaning Co h419 N Elm

" Doris L smstrs r452 Arlington

" Edw (Bertha) emp MJV r2704 Oakland av

" Emma r County Home

" Harold M (Maude E) sec Cone Memorial YMCA h1500 E Textile dr (Prox)

" Helen M emp Blue Bell r903 Dillard

" Jas W h628 S Mendenhall

" Louise emp Blue Bell r903 Dillard

" Malcolm K firemn Justice Dry Cng Co r628 S Mendenhall

" Maude E Mrs office sec White Oak Dept Store h1500 E Textile dr (Prox)

" Miller C clk Webster Auto Sup Co r Stokesdale

" Pauline B Mrs asst bkpr Master Serv Sta r310 W Gaston

" Willard J (Pauline B) colr Gate City Mtr Co r310 W Gaston

Angle Chas J (Carrie L) h919 Spring Garden

**CLEGG
-KING
MOTORS****PHONE
5196****PONTIAC****449
W.MARKET ST.**

Insure
Before This
Happens To
YOU

**INTER-
OCEAN
CASUALTY
COMPANY**

116-A
W. Market St.
Phone 4146

Accident
and Health
For Income

Hospital
Insurance
For
Hospital
Expenses

**FUEL
OIL**

TEL. 3-2860

CENTRAL OIL CO.

DISTRIBUTORS

Pure Oil Products

**FUEL
OIL**

1720 W. LEE



ELECTRIC SERVICE

Gate City Electric Co.

Wiring Repairs

700 MAYFLOWER DRIVE

PHONE 7333

JOHN H. BONITZ

General Contractor

Home Insulation

Pipe and Boiler Covering

Cold Storage Rooms

Sound Control

330 BELLEMEADE

PHONE 8175

BORDEN BRICK & TILE CO., Inc.

BRICK — HOLLOW TILE AND BUILDING SUPPLIES

WESTOVER TERRACE

TEL. 8123

- ANGLE**
- " Chas W (Josephine V) pres Chas W Angle h130 E Smith
 - " Chas W Inc Chas W Angle pres-treas Mrs Josephine V Angle v-pres Eliz Tilley sec genl contrs 114 N Elm R 401
 - " Josephine V Mrs v-pres Chas W Angle h130 E Smith
 - " Mary R r919 Spring Garden
 - " Saml (Alma) plmbr D Cockman r Groometown
 - Anglo American Underwriters Agency Theo A McMannon state age 100 N Elm R417
 - Ann Gail Apartments 405 S Mendenhall
 - Annas Perry D (Blanche T) zone acct-office mgr Sou Dairies h2406 Walker av
 - " Perry D jr r2406 Walker av
 - Annisson Dorothy (c) maid r118 Dean
 - Anselm Geo N (Eliz P; 2) prof W C of the U N C h 907 Magnolia
 - Anthony Alma nurse 651 Chestnut r do
 - " Bernice slswn Silver's r RD 1
 - " Billie K Mrs bkpr Schiffman Jwlry Co r RD 1
 - " Cary A h807 Florida
 - " Cora L (wid Jas G) h317 N Edgeworth apt 1
 - " E N emp U S Testing Co r RD 1
 - " Grace L nurse 317 N Edgeworth apt 1 h do
 - " Hallie ofc sec W C of the U N C r do
 - " Hazel W Mrs (Hazel's Beauty Salon) r RD 1
 - " Henry C (Bertha S; 3) pres-treas Mitchell & Anthony h2102 Fernwood dr (F)
 - " Jack (Wombra) jwlr Schiffman Jwlry Co h518 E Bessemer av
 - " Jas (c; Ovella) hlpr JSLICo h1523 McConnell
 - " Kathleen sten C H Slater Realty & Mtge Co r317 N Edgeworth apt 1
 - " Mary M Mrs emp Blue Bell h512 S Eugene
 - " Sidney L clk Mitchell & Anthony r 2102 Fernwood dr (F)
 - " Ulysses N mech Dixie Sls Co r RD 3
 - Antoinette The (Mrs Avis I Michaux, Mrs Rebecca Winberry, Mrs Gertrude Stone) beauty shop 115 S Davie
 - Anton Theonora (wid Thos; 3) h436½ Battle Ground av apt 2
 - Antrim Carl clk David E Allred r RD 3
 - Appel Geo J (Irma E) mgr White House Meat Mkt h403 Hillcrest dr
 - " Melvin G (Virginia L) policemn h534 Highland av
 - " Mildred M ofc asst Dr John C Burwell jr r403 Hillcrest dr
 - " Virginia L Mrs ofc asst Dr Fred F Patterson h534 Highland av
 - Apple A Wm (Sarah W; 1) clk A & P Food Stores h116 Bruce
 - " Albert E doffer Revo Mills r16 Cypress (Revo)
 - " Alene M emp Blue Bell r43 Shober (Revo)
 - " Arth B emp Carter Fabrics
 - " Arth E (Helen; 2) emp Blue Bell h 1719 Ashe
 - " Aubrey carp r1333 W Wendover av

- APPLE**
- " Avery A jr (Stella) h813 Arlington
 - " Bernice emp Gate City Roofing Co r 1541 Willamore
 - " Bessie M r309 Highland av
 - " Bessie N Mrs emp Blue Bell r RD 1 Gibsonville
 - " Blanche Mrs emp Blue Bell r RD 1 Gibsonville
 - " Bonnie E slswn SHK&Co r813 Arlington
 - " Brona bkpr County Welfare Dept h 505 W Sycamore
 - " C Neal (Mozelle; 1) fnshr Textile Specialty Co h1616 Trogdon
 - " Chas P (Julia M) mach opr Revo Mill r3501 Sunny Crest av (B)
 - " Cicero doffer WOCM r74 20th (WOC M)
 - " David A (Estelle G) roofer Gate City Roofing Co h1541 Willamore
 - " Early W (Lizzie L) bldg contr 1302 Randolph av h do
 - " Edw G tech Ghooro Dental Laboratory r1302 Randolph av
 - " Elbert D r505 W Sycamore
 - " Eliza J Mrs cigarmkr El-Moco Cigar Co h1008 Glenwood av
 - " Ernest E (Lala M) doffer Revo Mills h16 Cypress (Revo)
 - " Eva B (wid Wm J; 5) h3504 Alton (B)
 - " F Agnes (wid T E) h1003½ Spring Garden
 - " Fannie (wid W Homer) r1006 Silver
 - " Faye I student r1333 W Wendover av
 - " Florence R waiter FWWCo r RD 1
 - " Frank wr WOCM r19 Vine (WOC M)
 - " Geo W (Annie B) h3501 Sunny Crest av (B)
 - " Gilbert doffer WOCM r74 20th (WOC M)
 - " Glenn H (Pauline N) textile wkr h 1520 Lovett
 - " Harvey H (Faye B; 5) slsmn Dick's Lndry Co h ns Robbins 2 w S Elm
 - " Henry (Ollie; 1) emp Revo Mills h State (MHTs)
 - " Herman B (Sara E) ctr Jos Ruzicka r 2101 S Elm
 - " Homer L r528 Stirling
 - " Hugh C (Pearl; 4) plmbr h206 E McCulloch
 - " Ivie C (Eliza J; 2) clk Piedmont Biliard Parlor h1008 Glenwood av
 - " J B emp Blue Bell r Kernersville
 - " Jas emp Carter Fabrics
 - " Jas T (Mary B) groundm Duke Power Co h203½ N Aycock (SH)
 - " John r County Home
 - " John r422 W Gaston
 - " John hlpr Toddle House Corp r813 Dillard
 - " John A (Alice) driver New Method Lndry r RD 1
 - " John R (Etta) emp Pom Mills h38 Causey (Pom)
 - " Jos E emp Blue Bell r RD 1
 - " Jos W silk wkr MJV r3504 Alton (B)
 - " Julia M Mrs emp Blue Bell r3501 Sunny Crest av (B)
- APPLE L LEE** (Pearl M; 2), Sec-Treas-Genl Mgr Ideal Laundry Co, h1001 Glenwood av, Tel 9782
- " L Virginia topper MJV r1003½ Spring Garden

HARGETT FUNERAL HOME

(Colored)

EBMALMERS AND MORTICIANS

The Best Equipped in the City
AMBULANCE SERVICE—DAY AND NIGHT
BURIAL INSURANCE

906 E. Market

PHONE

4814

GUILFORD MORTGAGE CORP.

Mortgage Loans — Real Estate — Property Management — Insurance

Mortgage Loan Agents, New York Life Insurance Co.

214 W. Market St., Investment Building

SIDNEY B. ALLEN, Pres.

Dial 8121

EUGENE G. SHAW, V.-Pres. & Counsel

APPLE

- " Lillian H Mrs (1) r1906 Fernwood dr (5)
 " Lillian L emp Carter Fabrics
 " Lois P student r523 Summit av
 " Lonnie L (Dorothy L; 2) textile wkr MJV h1407 Lexington av
 " Louise cooper Juvenile Hosiery Mills r Guilford College
 " Malvern (Johnnie; 2) emp Pom Mills h30 S Lathan (Pom)
 " Margt D opr Gboro Overall Co r1006 Silver av
 " Marvin A (Susie G) sibr Revo Mills h42 Maple (Revo)
 " Mary B Mrs opr Gboro Overall Co h203½ N Aycaek (SH)
 " Mozelle Mrs clk Revo Store Co h1618 Trogdon
 " Odell spinner WOCM r74 20th (WOCM)
 " Otis D (Annie W) dep County Sheriff r RD 1 Brown's Summit
 " Pauline N Mrs fl wkn Piedmont Silk Mills h520 Lovett
 " R Dixon (Electa; 4) interior decorator h523 Summit
 " R Dixon jr student r523 Summit av
 " R Gilbert (Isa B; 2) slshr hd WOCM h79 19th (WOCM)
 " Mabel emp Carter Fabrics
 " Rifton D (Electa; 4) h523 Summit
 " Rifton D jr student r523 Summit av
 " Roy D acct Thos L Matlock r Asheboro extd
 " Roy L mech Lamb's Auto Service r Guilford College
 " Saml A (Mary I) h2101 S Elm
 " Sara E Mrs sewer Jos Ruzicka r2101 S Elm
 " Sara F wrapper Ambrosia Cake Bky r523 Summit av
 " Stella Mrs forwn WPA h813 Arlington
 " Sue M (wid Grover C) emp Blue Bell h528 Stirling
 " Susie G emp Carter Fabrics
 " Thos linemn r221 S Spring
 " Thos C (Ella M; 1) carp Prox Mfg Co h1333 W Wendover av
 " W Homer (Margt D; 1) radio reprmn Burtner Furn Co h1006 Silver av
 " Wm A (Ida; 2) lm fxr Revo Mills h 43 Shoher (Revo)
 " Wm C (Mary) emp Revo Mills h1901 Buffalo (MHts)
 Applegate Alice C h217 W Sycamore
 Applegate Anna P clk Sou Dixie Life Ins Co r516 Woodlawn av
 " Clara F receptionist Dillard Paper Co r516 Woodlawn av
 " Eliz P clk Blue Bell h516 Woodlawn av
 " Grace sten AMMLCo r516 Woodlawn av
 Appliance Service Co (Thos P Pearsall, F Leslie Copeland) 111 Bishop
 Archer Alice (c) maid 4237 Princeton av
 " Ansonia (c) maid r412½ Glenn av
 " Chas T (Maude; 1) h1153 Battle Ground av
 " Charlotte student r205 Park av (B)
 " D Ross (Jennie B; 2) clk PO h1159 Battle Ground av
 " Isabella (c) maid r412½ Glenn av
 " J Munsey (Blanche G; 2) auto mech h901 Barringer
 " John W student r1153 Battle Ground
 " Kathleen G wrapper Ambrosia Cake Bky r205 Park av (B)

ARCHER

- " L Mildred clk SBT&TCO r1153 Battle Ground av
 " Laura (c) maid r420 Chestnut
 " Lena M (wid Wright R; 1) emp WOCM r31 Maple (WOCM)
 " Philip H student r1159 Battle Ground
 " Rachel L student r1159 Battle Ground
 " Ralph A (Alta M) slsmn h314b W Gaston
 " T Clyde (Odessa M; 1) emp Duke Power Co h205 Park av (B)
 " T Gilbert r901 Barringer
 Archibald Norman J (Margt; 2) dental tech Woodward Prosthetic Co h308 E Whittington
 Ardine Allen (Roberta) clk h622 5th av Arledge Alberta (c; 1) dom h310 York
 " Belle (c) emp Columbia Lndry Co r 310 York
 " Eva (c) indry wkr Dick's Lndry Co r 425 Boyd
 " Katrina (c) waiter Ambus A Bonner r420 Stedman
 " Lottie (c) indry wkr Dick's Lndry Co r817 Baptist
 " Phyllis (c) h912 Salem
 " Reece (c; Katrina) elev opr Jefferson Standard bldg h420 Stedman
 Armfield Alice H (wid Jas A) r909 Spring Garden
 " Annie McD (wid Ralph N) h708 Dover rd (IPK)
 " Betty student r1110 Madison av apt 3
 " Britt M (Jane H) h510 Country Club dr (IPK)
 " Chas G (Mattie; 1) exam Federal Depositors Ins Corp h1110 Madison av apt 3
 " Edw admin Burltn Mills Corp r815 Woodland dr (IPK)
 " Elsie L sten Amos Ins Agcy r30 Fairview (WOCM)
 " Esther W Mrs h1715 Wright av
 " Fredk S r30 Fairview (WOCM)
 " Hugh G (Helen M; 2; Armfield Motor Co) r1715 Wright av
 " Jas A (Margt W) slsmn Glenn & Jones h501½ N Greene
 " John E (J Belle; 2) asst supt WOCM h25 14th (WOCM)
 " Jos H (Vivian P) asst U S Postmstr h220 W Fisher av
 " Kate C Mrs slsmn Ann Lewis Shops h507 S Elam av
 " Louise r2 Oak ct
 " M Myrtle r1715 Wright av
 " Margt W Mrs toll opr SBT&TCO h 501½ N Greene
 " Mary wvr WOCM r25 14th (WOCM)
 " Mary E (wid Thos P) h2 Oak ct
 " Millicent H student r25 14th (WOCM)
 " Motor Co (Hugh G Armfield) repr 316 Armfield pl
 " Ralph F (Kate C) trav slsmn h507 S Elam av
 " Rita H (F Della) supt WOCM h30 Fairview (WOCM)
 " Robt D (Helen) stereo Gboro News Co r High Point N C
 " Roy H (Bessie J) candy 314 Armfield pl h415 S Eugene
 " Roy H jr (Lois R) clk PO r415 S Eugene
 " Wm J III (Eliz A; 2) genl mgr Burltn Mills Corp h313 Sunset dr (IPK)
 Armistead Graham A (Veronica C; 1; Vernon Cake Co) h1801 Walker av

Chandler Tire Co.

RE-CAPPING
RE-TREADING
VULCANIZING

AAA
Road Service



**KELLY
SPRINGFIELD**
Distributor

Use Our
Budget Plan

224
COMMERCIAL
PLACE

Phones
5681-5682

S. T. Wyrick & CO.

Office
Equipment
and
Supplies



All Steel
Office
Equipment

Engraving
Printing
Portable
Typewriters

119 N. Greene

TEL.
4133

Good Gas

260 E. MARKET

ACME SERVICE

Washing—AMOCO GAS—Lubrication

"Ask Those We Serve"

DIAL 9284

"24-HOUR SERVICE"



BERRY COAL CO.

"Always Dependable"

Phone 5127

ROCK CREEK DAIRY
High Grade Dairy Products
PHONE 4507
386 N. ELM

ARMILSTEAD

" H Brandon (Helen B; 1) emp SBT&T Co h2036 Walker av

Armour Fertilizer Works Harry H Kemp div mgr Randolph av extd RD 1
" & Co Geo I Cornwell mgr whol meats 301 S Davie

Armstrong Annette (c) maid 1010 N Eugene

" Earl A hlpr Monarch Elev & Mach Co r139 Paisley

" Fred slsmn Underwood-Elliott Fisher Co r1118 Hill

" H Eug (Emily R) clk PO r RD 3

" Helen (c) maid 114 Tremont dr
" Jennell sten Motor Finance Co r Pinecroft

" John R real est 841 W Market r do
" Mary M (wid Thos A) h841 W Market

" Theo D (c; Vester) confs 700 E Lee and 819 E Market h2134 McConnell

" Vernon (c) porter Jefferson Hotel r 105 N Dudley

Arnett Alex M (Ethel S; 1) prof WCoF the UNC h117 Kensington rd

Arnette Amy L (c) emp Car-Cal Winery r493 Cole

" Hughey R (c; Nancy D) prof A&T College of NC r500 Macon

" Jos (c) emp Car-Cal Winery r493 Cole

" Nancy D (c) tchr James B Dudley High Sch r500 Macon

" Raper (c) car washer Five Point Serv Sta r614 Watson

" Robt (c; Amy) cook Gboro Tavern h 493 Cole

Arnold A Sherwood (Delores) asst City Bldg Insp'r h426 Brandon

" Albert S (Clara N) genl sec Cone Memorial YMCA h1303 Summit av

" Anne nurse City Health Dept r Guilford College N C

" Bertha M emp Blue Bell r RD 1
" Chester W (Edna S) ship clk Prox Mfg Co h1209 Summit av apt 2 (Prox)

" Desmeal A emp Carter Fabrics

" Edw emp Carter Fabrics

" Geo W (Bertha R; 2) slsmn Canada Dry Bottling Co h310 W Washington

" Jas H r310 W Washington

" Laura (c) maid 2516 Sylvan rd

" M Arth (Mary A; 2) pres-treas Arnold Stone Co of N C h2010 Sylvan rd

" Mary A Mrs sec Arnold Stone Co of N C h2010 Sylvan rd

" Mary V clk USLICo r1303 Summit av (Prox)

" Mazie (c) cook Jefferson Roof Restr h417 Boyd

" Raymond (Irene) musician r612 5th av

" Stone Co of North Carolina Inc M Arth Arnold pres-treas J Henry Schlag v-pres Mrs Mary A Arnold sec cast stone products 916 Warren

Arrington Ruby clk Burlin Mills Corp r1016 Carolina av

" Ruth L Mrs emp Blue Bell r RD 3

Art Barber Shop (J Wm Gilbreath, Walter J Welker) 517 S Elm

ART SHOP THE (Chas A Farrell), Picture Framing, Commercial Photographers, Photographic Supplies, Kodaks and Kodak Finishing 118 W Market, Tel 5315

Arthur Cecil (Edna) emp Prox Mfg Co h9 Church (Prox)

" Leroy L (Gay; 1) spl agt N C Home Ins Co h307 Woodbine ct (SH)

" Lyman M clk County Supvr of Taxation r712 Railroad

" Mary E (wid Chas) h305 State (M Hts)

" Reuben B (Della B; 2) trav slsmn h 4115 Walker av

" Russell r305 State (M Hts)

Artis Fred (c) driver Kraft Cheese Co r1314 Payne

" Leslie (c) lab r616 Dixie

" Wm (c; Mary E) porter Jos J Stone & Co h1314 Payne

" Wm B jr (c) porter Walgreen's r1314 Payne

Artistic Beauty Salon (Mrs Elma A Robinson, Mrs Rebecca H Shepard) 114 N Elm R110

Arundel Edna instr WCoFtheUNC r 1027 Spring Garden

Arvin A O'dell (Maud W) trav aud h 929 Walker av

Asbill Jas H convoy opr Motor Frt Corp r307 S Aycock

Asbury Flora M (wid Frances E) r1600 Lovett

ASHBURN HATTIE, Home Service Sec American Red Cross Greensboro Chapter 406 W Gaston, Tel 3-1771, r527 Julian, Tel 5594

" Hoyle atndt r527 Julian

" Wm F Rev (Caroline) h527 Julian

Ashby Carroll W (Lillian W; 1) supt Sou Ry h611 Woodland dr (IPK)

" Edgar (Edith) lab h es Hardie extd 1 s Maywood RD 3

" Ethel Mrs (1) r1118 VanWert

" Fannie smstrs WPA r1320 Glenwood

" Fred (Meta; 1) emp Pom Mills r3732 Spring Garden (Pom)

" Jas (Cora; 1) lab h ws Hardie extd 1 s Maywood RD 3

" Jos (Fannie) h3732 Spring Garden (Pom)

" Ross (Mary M; 1) atty in charge Natl Surety Corp h800 Twyckenham dr

Ashcroft Thos L tchr Bessemer High Sch r3704 E Bessemer

Ashe Howard (c; Georgia) lab PomTC Co h533 Haywood

" Jas (c; Theodora) cook VCCo h501 N Beech

" Street Grocery (Jefferson B Thompson) 1202 Ashe

" Street Taxi (c; Geo Crump) 823 1/2 Ashe

Asheboro Street Baptist Church Rev J Ben Eller pastor 708 Asheboro

" Street Friends Church Rev Howard W Cope pastor Asheboro nw cor E Lee

" Street Pharmacy (Jos T Usher) 420 Asheboro

Ashford Lois Mrs opr Ace Beauty Shop r513 Summit av

Ashley Alton P (Essie T; 4) atndt Sample's Esso Serv h1631 Rainbow dr

" Dallas W (c; Essie) waiter O Henry Hotel h305 N Beech

Need Financial HELP?

Consult The

Personal Finance Corp.

216-17 Piedmont Bldg.

CHARACTER LOANS

No Security Required

RISER
PRINTING COMPANY

ENGRAVING—OFFICE SUPPLIES and EQUIPMENT

Rubber Stamps—Corporation Seals

212-14 Commerce Pl.

Tel. 3-2513

GATE CITY MOTOR CO. Inc.

CHRYSLER AND PLYMOUTH AUTOMOBILES

Accessories and Supplies, Cylinder and Crank Shaft Grinding, Radiator Repairs

215-217 East Market

United States Tire Depot

Phones 2-3105 and 2-3106

ASHLEY

" L Benj (Ruth; 4) pntr h1710 Bell (E)
" Martha (c) maid r469 Cole
" Nannie E (wid Jas) r1631 Rainbow dr
Ashton Morris chef Toddle House Corp
r710 W McGee
" Rudolph B (Aline; 3) office mgr Sou
Music Co r1007 N Elm
Ashworth Birdie S (wid Walter C) h116
S Spring
" Leonard L (Noba L; 1) h726 W Lee
Askew Betsey Mrs nurse Masonic and
Eastern Star Home r do
Aslinger Elmer O (Jamie G; 1) mgr
North State Engraving Co h2639
Walker av
Aspden Milton H (Doris; 2) trav slsmn
h1002 Magnolia
Asrican Leopold (Jane) clk h400 S Eugene
Assaf Amelia emp Blue Bell r400 W Lee
" Malvena G Mrs emp Blue Bell h400
W Lee
Associated Credit Bureaus of America
Robt G Trosper mgr 303 S Elm R
519
" Press Milton B McLean local opr 200
N Davie

Associates Discount Corp Finance Co
John S Andrews mgr 303 S Elm R
523

Astor Hotel (F Hawley Vernon) Mrs
Daisy L Moran mgr 106 Edwards pl
Atchison Alf D plmbr r446 McAdoo av
" Blanche B (wid David) h447 McAdoo
" Marjorie clk Sou-Dixie Life Ins Co r
447 McAdoo av
" Nancy L emp Blue Bell r Pomona
" Nell B clk Employers Liability Assur
Corp r447 McAdoo av
" Ola emp Blue Bell r513 Summit av
" W Howard (Helen A; 1) emp Burltn
Mills Corp r319 Murray
" Wm A hlpr Chas D Roberts Co r Po-
mona

Atkins see also Adkins

" C Robt (Ella L; 1) slsmn Odell Hdw
Co h620 Asheboro
" Chas R jr (Marita H) slsmn Odell
Hdw Co r2510 Sylvan rd
" Cletus R (Cude-Atkins Furn Co) r
Colfax N C
" Emma N (wid Kemp H) nurse 1200
Glenwood av h do
" Hattie S (wid Wade W) h725 N Eu-
gene
" Helen r200 S Spring
" Heywood driver r1112 Fuller
" Jas H ship clk Odell Hdw Co r620
Asheboro
" Lucy A pkr El-Moro Cigar Co r339
W Lee
" Myrtle sten Interstate Collections r
403 N Cedar
" Oscar L (Beulah L; 1) shell filler
G'boro Weaving Co r735 Pearson
" Saml W pntr J R Pitts Lbr Co r RD 1
" Victor L (Belle R) clk PO h202 Wil-
son
" Wade W jr student r725 N Eugene
" Wm L (Lucy) driver Tatum-Dalton
Trans Co r438 Walker av
Atkinson Betty A student r1407 Spring
Garden
" Carson R clk Pantry Shelf r444 Gor-
rell
" Della N emp Carter Fabrics

ATKINSON

" Edw K chem MJV h1110 Madison av
apt 2
" F Leslie (Annie S; 1) slsmn h114 Cy-
press
" F Leslie jr USA r114 Cypress
" Inez J Mrs slswn Powell's Walk Over
Shop r1407 Spring Garden
" J Oscar jr (Louise; 1; Sapp Sapp &
Atkinson) h202 Waverly way
" Luther C (Frances M; 1) mgr Red
Band Co r1607 Cobb
" Raymond F (Frances I; Pantry Shelf)
r1701 Grove
" Robbie student r1407 Spring
" Roland H (Edna) slsmn Carolina Bak-
ing Co h813 Union
" Wm T (Ethel) agt in charge Bureau
of Narcotics U S Treas Dept h1034
Westover ter
Atkinson A Finley (Christine S; 2) slsmn
h400 Gorrell
" L Carroll (Claire K) pres Textile Spe-
cialty Co h209 Elmwood dr

ATLANTIC COAL CO INC, Chas W
Gold Jr Pres-Mgr, J Howard Gold
V-Pres, James D Stedman Jr Sec,
Burt S Eldridge Jr Treas, Distribu-
tors Stokol Automatic Coal Stokers,
G E Oil Furnaces and Air Condition-
ing, Shell Fuel Oil 730 S Elm, Tel
4195 (For further information see
page 16 Buyers' Guide)

" Co Herman H Kleppel mgr beer distrs
204 W Lee
" Greyhound Corp Frank C Martel genl
mgr 224 E Market
" Refining Co Edw C Voss slsmn in
charge oils office 700 W Market
" & Yadkin Railway Co Julian Price
pres Albert L Thompson v-pres-
traffic mgr Edw L Faulconer v-pres-
genl mgr Jos M Bryan treas Walter
D Mershon auditor Yancey G Culton
car acct Henry S Wootton genl agt
genl ofcs 101 N Elm R904 Thos G
Bostick agt frt depot 421 S Davie

Attayek Katoun (wid Jos Q) r917 Union
" Peter J (Alice Y; 3) slsmn h917 Union
Atmore Geo S (Blanche W) chf exam
FHA h132 E Fisher av apt 3
Atwater Clifford (c; Pearl) clnr South-
eastern bldg h326 Percy
" Effie L (wid Wilson B) sec North
State Milling Co h603 Walker av
" Gertrude (c) dom h294 Young
" John L (Janie W; 1) slsmn North
State Milling Co h1820 St Andrews
rd (IPk)

" Margt r603 Walker av
" Maurine (c) r294 Young
" Nonie (c) cook 723 Church
Atwood Robt C (Ruth S; 1) traf mgr
Motor Transit Co h2012 Walker av
Audrelee Beauty Salon (Mrs Lucille G
Tribble) 209½ W Market
Aulbert Lewis C (Beulah B; 1; Johnson-
Cornatzer & Aulbert) h3810 Walker
Auld Sarah (wid Walter P) r415 S Edge-
worth
Auman Bertha R Mrs welter Juvenile
Hosiery Mills h415 E Lee
" Gordon driver S A B W Corp r RD 1
" J Cecil (Ruth A; 2) bus opr Duke
Power Co h925 Union
" Nannie O emp Blue Bell r RD 1
" Nolan A emp Carter Fabrics
Ausley Paul Rev r310 Church

**W. H.
Sullivan
Co. Inc.
HEATING**

**YORK
Air
Conditioning
Sprinkler
Contractors**

ENGINEERS

**WINKLER
Stoker**

**ESSO
Oil Burner**

**313 ½
S. Greene St.**

**Tels.
6167
6168**

**Southside
Hardware
Co.**

**Yale
Hardware
Paints**

**Builders'
Supplies**

**Delta
Power Tools**

**Fairbanks-
Morse Home
Water Systems**

**523-525
S. Elm St.**

PHONE

2-2106

W. N. CRAWFORD & CO.

Complete Insurance Service — Savings 25% to 50%

SECURITY — SERVICE — SAVINGS

109 Piedmont Bldg.

Phone 2-0241

MILLER FURNITURE CO. Inc.

"Furniture of Quality"

314 SOUTH ELM

PHONE 2-3264

NEWS and RECORD WANT ADS

PHONE 2-3131

"they get Results"

Austin see also Alston
 " Aubrey C (Madeline) asst mgr Sears r McLeansville N C
 " Bayliss C (c; Lillie) lab Sou Ry h515 Ireland
 " Birda (wid Jas M) smstrs WPA h507 S Cedar
 " Cecil L (Frances; 1) clk r1425 Marion
 " Clara waiter Sedgefild Inn r do
 " Clarence C formn Blue Bell r RD 1
 " Clay (c) hlpr r1316 Small
 " Clifford W (Eleanor) mech Blue Bell r507 S Cedar
 " Edna H (wid Roy J) dept mgr Meyer's h2518 Sherwood
 " Eliz Mrs (1) clk r507 Church
 " Elsie Mrs emp Blue Bell r RD 1
 " Emma (c) maid r1321 (2) Ashe
 " Epsie (c) maid h1316 Small
 " Grover dyer BurltnMills r614 1/2 S Elm
 " Hallie E (wid Zebe W) h1728 Glenwood av
 " Harrison (c; Mary) lab h821 Cumberland
 " Harry M (Ruth M; 6) emp ProxMCo h39 Maple (Prox)
 " Hilton (c) Indry wkr Lane's Lndry r 1011 Ashe
 " Jack E (Maude H; 1) heating contr 3811 Walker av h do
 " Jas (c) firemn r1121 Gray
 " Jas J (City Hall Serv Sta) r Rehobeth rd
 " Jesse J jr delmn Jones Automotive Co r RD 3 Freeman's Mill rd
 " Leroy (c) lab r120 S Gilmer
 " Louise (c) cook r920 E Market
 " Lucille (c; 1) lndrs h504 East
 " Marshall T (Hattie; 5) emp PomMills h26 Watkins (Fom)
 " Mary (c) maid Keeley Inst r821 Cumberland
 " Mary L (c) maid r1316 Small
 " Mildred R r816 Spring Garden
 " Minerva (c; 1) h909 High
 " Monroe (c) emp Oettinger Lbr Co r 1316 Small
 " Murphy F (c; Adeline) lab h1110 Landreth
 " Oscar emp ProxMCo r41 Cypress (Prox)
 " Rachel (c) r1316 Small
 " Saml (c) lab r1316 Small
 " Sylvester (c; Annie; 5) lab SouRy h 1321 Ashe
 " Thos (c; Johnsie) lab h120 S Gilmer
 " Thos W (Carrie J) slsmn Ellis Stone & Co h419 Hillside dr
 " Vinson A (Jessie C; 1) trav slsmn h 1702 Freeman's Mill rd
 " Wm emp Blue Bell r507 S Cedar
 " Zeb W slsmn Rhodes Furn Co r1728 Glenwood av
 " Zula emp MJV r26 Watkins (Pom)
AUTO FINANCE CO, Harry D Kellett
 Mgr. 459 W Market, Tel 2-0193 (For further information see page 4 Buyers' Guide and right side lines)
 " Parts & Supply Co Inc Mrs Edyth K Davidson pres Herman L Davidson sec-treas 117-19 W Edwards pl
 " Insurance Co of Hartford Conn J Clayton King chf adjuster claim dept 100 N Elm R503-05
 Autry Marvin (Dorothy M; 1) partsm Traders Chevrolet Co h1006 Martin
 Avant Arth (c; Vivian; 2) lab h601 Gillespie

AVANT
 " John O (Bessie F; 10) emp ProxMfg Co h56 Maple (Prox)
 " Wm (c) lab r601 Gillespie
 Avera Mazie S Mrs checker Dick's Lndry Co r YWCA
 Averitt Grocery (Oliver H Averitt) 301 E McCulloch
 " Oliver H (Corina A; 2; Averitt Gro) bus opr Duke Power Co h320 E McCulloch
 Avery Albert A (c; Bessie) butler h418 Banks
 " Alphonso C (Velma P) furnace repr h11 Bessemer ct
 " Bonnie E slsmn r812 Arlington
 " Christine usherette Natl Theatre r219 E Smith
 " Ellie F (wid Lloyd W) hd craft wkr WPA h1012 Haywood
 " Emma S (wid W Moulton) tchr Gboro Sr High Sch h311 S Mendenhall
 " Fredk D (c; Annie R) janitor VCCo h409 N Dudley
 " Fred D jr student r409 N Dudley
 " Gaither (c; Edna) firemn WCOofthe UNC h333 W Bragg
 " Geraldine (c) tchr r409 N Dudley
 " Hadney S textile wkr WOCCM r609 Battle Ground av
 " Henry (c; Mary; 1) hlpr SABWCorp h711 Law
 " Jas (c) r335 W Bragg
 " Nannie (c) corsetiere Charis of Gboro h1039 Willow rd
 " R Carlyle (Myrtis B; 1) pntr J D Wilkins h808 Dick
 " T Settle (Mildred M) colr Odell Hdw Co h225 Glen
 " Velma P Mrs sten Love & Co h11 Bessemer ct
 " Viola Mrs h219 E Smith
 Avinger Albert A (Vera H; 2) driver Horton Motor Lines h2401 Spring Garden
 Aycock Chas B School Mrs Margie M Watson prin 811 Cypress
 Aydelette Earl W (Margt; 1) city firemn h1200 1/2 Spring Garden
 " Edgar L (Goldie W; 3) h1015 Willard (B)
 " Helen clk West End Ice Cream Co r 1202 Spring Garden
 " Lenora Mrs sec West End Ice Cream Co h1202 Spring Garden
 " Walter A (Nannie E) h3806 E Market (B)
 " Walter A jr (Margt; 2) policemn h607 Broad av
 " Wisdom B (Lenora; 4) pres-treas West End Ice Cream Co h1202 Spring Garden
 " Wisdom B jr clk West End Ice Cream Co r1202 Spring Garden
 Aydtlett Herbert T h1805 Randolph av
 " Herbert T jr (Anne M; 1) sht mtl wkr Carolina Blower Co r1805 Randolph av
 Aydlette Chas (Minnie; 3) h3610 Greensboro (B)
 Ayers Alberta (c) elev opr King Cotton Hotel r120 N Dudley
 " Fred E (Helen S) teller Security Natl Bank h2112 Wright av
 " Helen S Mrs clk Blue Bell h2112 Wright av
 " Joyce B (Mary E; 2; Ayers Produce Co) h1525 Pugh

KEITH'S Clothing Co. Inc.

Ladies' and Gents' Ready-to-Wear Clothing

CASH or CREDIT

The New Store 113 S. Davie

DIAL 3-1967

C. W. Angel, Mgr.

Phone 5179

JUSTICE DRY CLEANING CO.

PLANT: 811-13-15-17 BATTLE GROUND AVE.

LAUNDERING — CLEANING — DYEING — REPAIRING

CASH AND CARRY — DELIVERY SERVICE

RAYMOND STARR, INC.

Electrical Contractors

532 Southeastern Bldg.

Phone 7642

AYERS

- " Mattie B (wid Edwin; 1) h901 Reid
- " Nathan pres Sedgfield Club r RD 3
- " Pearlle (c) beauty opr r442 E Washington
- " Produce Co (Joyce B Ayers) whol 112 Asheboro
- " Roy M (Audrey V; 2) rep Thatcher Furnace Co h2614 Beechwood
- Ayres Eliz J r2204 W Market
- " Jean student r2506 W Market

AYRES JOHN J (Dimple L; New Method Laundry), h2204 W Market, Tel 4629

AYRES THOS O (Ava H; 1) Pres-Treas Dick's Laundry Co, h2506 W Market, Tel 6828

B & B Cafe (Peter Eways) 715 E Market

B & C Food Shops Inc Wm L Grathwol mgr 2700 High Point rd

B & S Notion Shop (c; Faduumar Sneed) confs 619 Lindsay

Baach Louis (Jeannette S) pres-treas Juvenile Hosiery Mills h1001 N Elm

Babe's Dry Cleaners (Rufus Glenn) 606 Ashe

Baber Carl M (Estelle W) interviewer StateUCC r RD 1

" Hassel E driver Horton Motor Lines r2200 High Point rd

" Josephine (wid Thos) r1911 Freeman's Mill rd

Babington Carrie M (wid Jos P) r609 Asheboro

Bach Mabel organist r612 Summit av

BACHE J S & CO, J Claude Hedgpeth Mgr, Members New York Stock Exchange and Other Principal Exchanges 2d Floor Taylor Bldg 101½ W Market, Tel 3-1766, High Point, Tel 3288, Burlington Tel 9902

Bachelor Apartments Mrs Minnie Glenn mgr furn rms 319½ S Elm

Bachman Arth W (Edith M; 1) whol yarns 303 S Elm R323 h701 N Greene apt 1

Bachtell C Merle (Chrystal; 1) trav slsmn Jos Ruzicka h300 W Fisher av

" Chrystal Mrs music supvr PS h300 W Fisher av

Badgett Evelyn clk JSLICo r400 Adams " Kate (wid Wm R) r400 Adams

Bagley Alf W collr r812 Olive

" Betty ofc sec r812 Olive

" Katie C (c) maid Sedgfield Inn r703 Law

" Ruth S (wid Alf W) sten Penny Bros h812 Olive

Bagwell Junius H (Mary E) mech WOCM h1009 W Lee

" Theo reprmn West-Sloan Music Co r 1009 W Lee

Bailes Clarence E (Kathleen D) h1902 Madison av

Bailey Ada Mrs emp Columbia Lndry Co h ss Winston Salem rd 3 w Terra Cotta rd RD 3

" Alvis M clk County Supvr of Taxation h420 N Cedar

" Amy P (c) diettl N Richardson Memorial Hosp r607 Benbow rd

" Annie S (wid Burton) nurse 1008 Asheboro r do

" B Thos (Minnie) carp h924 Bellevue

" Beatrice hosiery wkr MJV r1027 S Aycock

" Carl F hlpr PomTCCo r1116 Oakland

BAILEY

" Cicero W (Pansy) driver r1027 S Aycock

" Claude (c) lab Jones-Snipes Lumber Co r Randolph av extd RD 1

" Claude W (Mary C; 1) hauler h3812 E Market (B)

" Clyde T (Myrtle E; 2) r812 Gregory

" Edw M hlpr r1116 Oakland av

" Edw R (Virgie; 3) hlpr h1116 Oakland av

" Ellis (c; Ethel) lab h222 N Gilmer

" Ellis P (c; Carrie) porter REA r815 Tomlinson

" Esther toll opr SBT&TCO r RD 6

" Eug S clk Mann's O Henry Drug Store r319½ S Elm

" Fuel A (Lulu) opr h1120 Oakland av

" Garnett L r1116 Oakland av

" Georgianna (c) r364 W Bragg

" Hilda M r1202 Oakland av

" Howard R pntr r1600 Midway

" Jas (c) lab PomTCCO r28 2d (Pom)

" John (c) hlpr Patterson Bros r618 E Lee

" Jos (Ruby) textile wkr BurltnMills r 502 Arlington

" Lawrence emp MJV r2500 Spring Garden

" Lee Roy (c) emp Oettinger Lbr Co r 1504 Ashe

" Leola hosiery wkr MJV r1027 S Aycock

" Leonard emp MJV r2500 Spring Garden

" Letitia student r500 N Mendenhall

" Lillian G textile wkr r1202 Oakland

" Mabel (c) maid r1105 Ashe

" Margt (c) maid r S Elm extd

" Martha L mgr Tatum's Ice Cream Co r675 Percy

" Memorial Baptist Church 2611 West Court

" Mildred E textile wkr r1202 Oakland av

" Ola (c) h218 Obermeyer

" Otis lab r2410 Westbrook

" Rad crater T W James Mfg Co r1306 Carolina

" Robt E (Eliz M) mach h123 Bishop

" Robt L slsmn Carolina Hatcheries & Leonard's Seeds r Summit av extd RD 5

" Robt M r123 Church

" Roy N (Ada) h ss Winston Salem rd 3 w Terra Cotta rd RD 3

" Ruby C folder BurltnMillsCorp r502 Arlington

" Sarah emp Juvenile Hosiery Mills r 2410 Westbrook

" Smith E (Bernice K) slsmn Dick's Lndry Co h1512 Glenwood av

" Socrates (c; Essie M; 3) chnr South-eastern bldg h808 Bennett

" T H brkrmn Sou Ry

" Thos (Desiree N; 4) swpr Revo Mills h2 Jenkins (Revo)

" Thos F (Georgia F; 2) h1202 Oakland

" Thos F (c; Ethel) lab h607 Nantucket

" Wesley (c; Lillie; 1) cement fnshr h618 E Lee

" Wiley M boarder Burltn Mills Corp r 502 Arlington

" Wm (c; Shirley) dish washer r116 Dean

" Wm (c; Bertha) lab PomTCCo h28 2d (Pom)

MERKURY 8

Ely-
Bloodworth
Motors
INC.



Sales
and
Service

315 N. Elm

PHONES

2-3187

2-3188



**SOUTH
ATLANTIC
BONDED
WAREHOUSE**

MOVING
Local and Long
Distance

STORAGE
Household and
Merchandise

CRATING

PHONES
8191-8192



N. R. HAM

HAM COAL CO.

"GOOD AS THE BEST"

DIAL

7474

**GUILFORD
NATIONAL
BANK**

**WASHINGTON
SQUARE**

**Member
FEDERAL
RESERVE SYSTEM**

**FEDERAL DEPOSIT
INSURANCE CORP.**



R. G.

DELK

**Building
Contractor**

**All Types
of
Construction**

**PHONE
3-2308**

**220 1/2
W. MARKET**



Geo. F. Daly, Inc.

Distributors

**Dodge and Plymouth Motor Cars
Dodge Trucks**



306 EAST MARKET ST.

PHONE 2-1122

BAILEY
" Wm B (Pauline P; 5) carp h918 High-land av
" Wm D (Gladys) swtchmn r442 Gorrell
" Wm E (c) emp O Henry Hotel r824 Cumberland
" Wm H radio repr r123 Bishop
" Wm P r2 Jenkins (Revo)
" Zettie B (wid D Bartley) h1027 S Aycock

Bailiff see also Bayliff
" A Bryant emp Oettinger Lbr Co r2310 Freeman's Mill rd
" Chas W (Bessie L; 1) emp Glascock Stove & Mfg Co h1014 VanWert
" Homer B asst to mgr GBACO r2023 Valley Park dr
" Howard W (Cleo; 4) knitter h1519 Elwood av
" Jas C plmbr r2023 Valley Park dr
" Lawrence F gro 1403 Portland av h 2023 Valley Park dr
" Viola r2023 Valley Park dr

Bain see also Baynes
" Blanche E emp Gboro Weaving Co r Pomona

" Carson r907 Spring Garden
" Cath student r616 5th av
" Earl L r405 W Washington
" Edw E (Annie F) trav slsmn h419 Woodlawn av
" Eliz slswn Silver's r1101 Asheboro
" Fannie R (wid Albert B) h616 5th av
" Geo P (Annabelle; 1) emp PomMills h10 S Church (Pom)

" H Gertrude Mrs h907 Spring Garden
" Hannah (c) r515 Ireland
" J Floyd (Mary J; 2) emp ProxMCo h1200 Homeland av (Prox)

" J Floyd jr emp ProxMCo r1200 Home-land av (Prox)
" Jasper B (c; Hattie) driver h601 Doak
" John T (Kate T) h739 Pearson
" Julia L (wid John W) furn rms 405 W Washington h do

" Kate T Mrs slswn Schiffman Jwlyr Co h739 Pearson
" Mark G (Nellie O) clk Wysong & Miles Co h230 Blandwood av apt 5
" Nellie O Mrs clk Blue Bell h230 Blandwood av apt 5
" S Myrtle tchr Prox Public Sch r616 5th av

" Walter (c) lab h4 Ashland ct
" Wm J (Eliz F; 1) trav slsmn h2413 Walker av

Baine W Theo (Blanche; 3) emp Carter Fabrics h es N Church 2 n Spring Garden (Pom)

Baines Jos (c; Sadie) lab h453 Cole
" Leler (c) nurse 701 Sunset dr (IPk)
Bains Archie (Gainelle; 1) emp Prox Mfg Co h43 Vine (Prox)
" Eva r614 1/2 S Elm

Baird see also Beard
" Harrison jr (Virginia B) bkpr Good-year Serv Stores h210 Leftwich
" Lester (Thelma; 2) 1br wkr h1609 Holbrook

" Mattie L emp Blue Bell r1609 Holbrook
" Paul R (Mary; Paul R Baird Service Sta) r Asheboro N C

" Paul R Service Station (Paul R Baird) 700 W Market
" Robt J (Viola) radio servmn Huntley-Stockton-Hill Co r604 Morehead av

Baity Clyde L (Mary E; 1) carp r606 Summit av
" Geneva (c) maid r311 Regan
" Geo W eng Prox Mfg Co r McCon-nell rd
" Julius C (Mabel; 1) constr wkr h905 Ellwell av (B)

Baker Adelaide Mrs emp MJV r2704 Oakland av

" Alf P (Maillie D) electn r818 Walker
" Alpha W (c) tchr Washington St Pri-mary Sch r161 N Dudley
" Alston W (Iris W; 1) slsmn h143 E Smith

" Annie L (c) maid r215 East
" Annis emp Blue Bell r1717 Britton
" Bernard D (Mozelle R) driver Gboro-Fayetteville Bus Line h111 E Hen-drix apt 2

" Betty student r201 E Bessemer av apt 8

" Birdie L (wid Walter) h353 Vance
" Burton L r1002 VanWert
" C B Mrs emp Blue Bell r RD 6
" Chas R student r402 E Radiance dr (SH)

" Clyde emp MJV r2700 Oakland av
" D Frank (Grace) servmn Miller Furn Co h3707 Oak Grove (B)

" Dorothy emp Blue Bell r RD 1
" Frances B Mrs slswn Belk & May Dept Store h403 Battle Ground av
" Fredk D (Louise) trav slsmn h201 E Bessemer av apt 8

" Geo E jr (Laura E) slsmn MW&Co r 201 N Edgeworth

" Georgia I emp Blue Bell r808 Dick
" Hattie emp Blue Bell r610 1/2 S Elm
" Hazel P Mrs pkr El-Moro Cigar Co r 1007 Florida

" Hobart icy opr r2111 Patterson
" Ima (c) h228 E Gaston
" Ina M nurse 677 Percy r do

" J Norman (Annie) slsmn Gboro Nehi Bottling Co h1211 Battle Ground av
" J Ralph asst treas Colonial Ice Co r 210 Aberdeen ter

" J Roy (Julia S; Baker's Shoe Serv) r Winston-Salem rd RD 3

" John H (Ida) restr 3740 Spring Gar-den (Pom) r High Point rd (Pom)

" John L (Pomona Garage) r12 S Lath-am (Pom)

" John W (Emma) formn h12 S Latham (Pom)

" Jos (c; Annie L; 1) butler r215 East

" Laura E Mrs clk Meyer's r201 N Edge-worth
" Laura E (wid Benj; 1) h1717 Britton
" Lillian emp Schenk Provision Co r Pomona

" Lonnie (City Shoe Shop)
" Lorraine Mrs waiter Freiberg's Restr r805 W Lee

" Louise (c) maid r609 E Gaston
" Lucille M (wid J E) sten r710 Mag-nolia

" Lula Mrs (1) h1002 VanWert
" Martha A (wid Paik H) h818 Walker

" Mary r219 Fisher Park cir
" Mary F Mrs h204 S Forbis

" Olivia (c) maid r1072 Retreat
" Robt A (Charlotte; 1) trav slsmn h 317 S Chapman

" Robt W (Penelope; 2) chairmn of the bd Blue Bell h219 Fisher Park cir

" Ross (Agnes F; 2) leather wkr ML&B Co h1801 Hodgkin

1872

"Three Generations of Service"

1941

SMITH-COURTNEY CO.
MACHINERY AND MILL SUPPLIES

239-241 S. Davie St.

Greensboro, N. C.—Richmond, Va.—Hickory, N. C.

Tels. 4558 and 4559

Sporting
Goods
Corbin
Hardware

ODELL'S

DeVoe
Paints
Barrett's
Roofing

The Carolina's Greatest Hardware House

PHONE 4171

BAKER

- " Roy auto mech Pomona Garage r12 S Latham
" Ruby E hosiery wkr MJV r1002 Van Wert
" Saml M (Frances B; 1) linemn Duke Power Co h403 Battle Ground av
" W A r605 W Lee
" W Paul (Hattie E) emp Oettinger Lbr Co r610½ S Elm
" Walter M r1717 Britton
" Wm C (Jewel) caretrk Central Carolina Fair Gds h1901 W Lee
" Wm E slsmn Cheerwine Bottling Co r127 E Smith
Baker's Shoe Service (J Roy Baker) reprs 354 S Elm
Baldwin Arris (c) porter Ann Lewis Shops r428 Stewart
" Clay USA r1010 Foushee (B)
" Earl R (Ruby S) v-pres M G Newell Co r RD 1
" Edwin (c) lab r1023 Willow rd
" Eliz (c) maid 110 Cypress
" Esther (c) maid h437½ Cole
" Frank L (Janette) slsmn r1111 Glenwood av
" Gaston H jr servmn Underwood-Elhott-Fisher Co r RD 4 Burlington rd
" Jas (c) caddy r905 High
" Jas (c) lab h224 S Gilmer
" John (c) lab r428 Stewart
" Jos (c; Eliz) lab r235 N Gilmer
" Lettie J (c) h428 Stewart
" Lula M Mrs emp Burlin Mills r248 Summit av
" Luvenia (c) maid r428 Stewart
" Mary E (wid Jos) r4219 Oakland av
" Piano Warerooms Lewis L Moore mgr 119 Walker av
" Ray carp r1010 Foushee (B)
" Wm (c) r437½ Cole
" Wm P (Olive) carp h1010 Foushee (B)
Bales Burton B (Gayle) agt h821 Rankin
" Walter A (Carriellen) trav slsmn h116 Kensington rd
BALES & TRUITT INC, Lacy O Truitt Pres-Treas and Mgr, Electric Brake Testing, Storage and General Auto Service, Twenty-Four Hour Service, Authorized Esso Dealers 113 N Forbis Tel 2-2417 (For further information see page 4 Buyers' Guide)
Baliff Lillian E (wid Arth B; 2) 2310 Freeman Mill rd
Ball Chas M clk RyMS r RD 3
" Claude D r84 15th (WOCM)
" Clinton T (Ella M) slsmn Carolina Baking Co r Raleigh N C
" Coy E (Leona; 3) emp WOCM r84 15th (WOCM)
" Lella spinner WOCM r84 15th (WO CM)
" Lucy E r913 Cherry
" M Alma sec Younce & Younce r420 W Washington
" Marcus J emp North-State Hatchery r818 Lexington
" Roy doffer WOCM r84 15th (WOCM)
" Wm H (Mozelle) mach Newman Mach Co h1412 Valley Park dr
" Wm T weaver WOCM h84 15th (WO CM)
" Willie weaver WOCM r84 15th (WO CM)

- Ballance Beulah E Mrs emp Morrison-Neese Furn Co h1010 Rankin av (B)
" Durant M (Beulah E; 1) slsmn h1010 Rankin av (B)
" Herbert E (Eunice) knitter MJV r 324 Tate
" Minnie Mrs r Masonic and Eastern Star Home
Ballard Benj T (Virginia L; 2) auto mech r2303 Lawndale dr (F)
" Bettie C (wid Wm S) h126½ E Smith
" C Virginia sten FHA r314 Murray
" Carolyn Mrs emp Jones Fur Service r 314 Murray av
" David L r222 E Lee
" Ethel sec-treas Gboro Music Co r408 Price
" Floyd (Stella; 8) delmn Wm J Fulp h1000 Oakland av
" John D (Nellie; 1) mech Elly-Bloodworth Motors r54 E Bragg
" John D jr (Mary E; 1) mech Elly-Bloodworth Motors h1801 Spring Garden
" John F (Annette C) slsmn h109 N Cedar
" John W (Cath) agt Life Ins Co of Va r609 5th av
" Leonard M in charge U S Civil Aeronautics Admin and Communication Sta r Guilford N C
" Louise tchr r126½ E Smith
" M Sue sten County Health Officer r 124 S Mendenhall
" Mack clk North State Chev Co r1801 Spring Garden
" Mildred mgr Gaston Hotel r120½ N Davie
" Phila M hsekpr Wesley Long Hosp r 126½ E Smith
" Robt J (Annie P) h311 Isabel
" Robt J jr (Marguerite R) slsmn Mick-el-Hopkins Co h1128 W Northwood
" S Alvis (Carrie) filling sta and gro 2155 McConnell h do
" Saml H (Alice L) wvr Reno Mills h 1815 Church (MHTs)
" Thorne auto mech Stewart Motor Co r2303 Lawndale dr
" Victor H (Bessie W) h222 E Lee
" Viola M Mrs r809 Brown
" W P & Co Ford D Little mgr Indry supplies 304 Hughes
" Wm J r1000 Oakland av
Ballenger Harry G (Hazel M; 3) mech Fire Dept h810 Wharton
Ballinger Clyde S (Bertha F) slsmn h Guilford College
" E Earl (Alma R) dep County Sheriff r Guilford College
" Klutz H shoe repr Victor Shoe Shop r409 Jackson
" Wm E farmer r Chas F Osborne Ballow Carolyn student r515 5th av
" Mildred (wid John T) r515 5th av
Balsley Dorothy G r502 N Elm
" Robie (c; Marcella) cement fnshr h 211 Bennett
" Wm A (Mary) member Lewis and Hall h502 N Elm
Baltimore Cafe (John Nicopoulos) 204 S Davie
Bancroft Edwin forwarder Jos Ruzicka r1814 Battle Ground av
" Evan S (Mildred S) forwarder Jos Ruzicka h1216 Battle Ground av

Southeastern Building, 8th Floor

INSURANCE — ALL KINDS

Established 1902

Merrimon Ins. Agency Inc.

Phones 8129 and 8120

GARVIN - STONE

Furniture Co.

114
N. Greene
PHONE
2-0040

FUEL
OIL

Kelly Oil Co. Inc.

Premium Fuel Oil for Heaters and Furnaces
Kerosene—Delivered To Your Home

1410 W. LEE

PHONE 2-2185

FUEL
OIL

BANK WITH SECURITY NATIONAL BANK OF GREENSBORO

Member Federal Deposit Insurance Corporation

Roofing
Contractor

Brooks
Roofing
Co.

SHEET
METAL
WORKERS

302-308
W. Lee St.

"Five Points"

PHONE
2-3193

Seburn's
Inc.

Jewelers

Diamonds

Watches

Silverware

China

and

Crystal

Gifts

Repairs

Seburn's
Inc.

BANCROFT

- " Ida L. (wid Matthew P) h1814 Battle Ground av
- " Mae sec A M Pullen & Co r1814 Battle Ground av
- " Martha A asst flwn Vernon Cake Co r1814 Battle Ground av
- " Mildred H Mrs checker Dick's Lndry Co r1216 Battle Ground av
- " Robt L (Mildred H) slsmn Motor Bearings & Parts Co r1216 Battle Ground av

Bandy Sallie M (wid Jas M) h207 Hendley

Bane Pattie Mrs clk Crump Furn Co r 610 Bellemeade

Banes Jack (M Augusta) r709 Martin

Bangle Frances tel opr Prox Mfg Co

" Jas A (Mary M) h512 5th av

Bangs Albert C (Mabel McK) serv mgr Johannessen Electric Co h1214 West-over ter

Bankhead Mary (c; 5) maid h1318½ Ashe

Banks Carrie Mrs organist r500 Wood-lawn av

" Chas A (Margt W; 1) real est 100 N Elm R303 h216 Florence

" Chas A jr h1248 Westover ter

BANKS CLOTHING CO (Floyd R Eubanks, Covey B Haskins), Ladies' and Men's Ready-to-Wear 325 S Elm, Tel 4802

" Herman (c) orderly Wesley Long Hosp r360 W Bragg

" Hughie (c; Sally) lab PomMills h 2813 Camborne (L)

" Isbell (c) r203 Huffman

" Jack (Gertrude) dir h103 S Mendenhall apt 4

" Jessie M counter girl Mayfair Cafeteria r421 N Elm

" Josephine A (c) r360 W Bragg

" Louis H (c) lab r623 Macon

" Margt W Mrs musical dir N C Broadcasting Co h216 Florence

" Norman T (Blue Store) h311 E Market

" Robt student r216 Florence

" Ruth beauty opr Daphne's Beauty Shoppe r421 N Elm

" Swindell (c; Annie) h1311 Orchard

" Wilma slswn Cecil Russell Drug Co r421 N Elm

Banner Arlee (c; 5) dom h304 Bingham

" Building Watson L Law supt 119 N Elm

" Chas W (Drs Banner & Farmer) h808 N Elm

" Chas W jr (Mary I; 2) bank exam r 808 N Elm

" Harry (c) dish washer B & C Food Shops r620 E Gaston

" Jack L office mgr Canada Dry Bot-tling Co r4105 Walker av

" John C (c) lab r304 Bingham

" K Rawley eng and inspr Aetna Casu-alty & Surety Co r Sedgewick N C

" M Ray jr (Ruby L; 2) slsmn Banner-Trulove Co h2621 Beechwood

" Marion (2: wid Allan C) h205 Irving pl (IPK)

" Martha O clk GMAC r207 S Mendenhall

" Matthew R (Ila P; Banner-Trulove Co) h4105 Walker av

" Saml (c) lab r518 High

" Sarah (c) dom r304 Bingham

" -Trulove Co (Matthew R Banner, Walter E Trulove) whol gros 315 S Davie

" Wm (c; Eliza; 1) h518 High

" Wm A (c) instr Bennett College r535 Macon

" Wm F (Loretta R) stockmn Banner-Trulove Co h703 Chestnut

BANNER & FARMER DRS (Chas W Banner and Wm D Farmer), Eye, Ear, Nose and Throat Specialists 201-207 Banner Bldg, 119 N Elm, Tel 4724

Bannister Lucille (c) maid r413 N Beech

" Thos (c; Ethel) firemn Jefferson Standard Bldg r413 N Beach

Bannor Edw (Kath) eng h524 W Wash-ington

Baptist Student House Laura Bateman student sec 510 Forest

Barack Saml B (Florence M; 1) dept mgr Meyer's h3900 Walker av

Baroore Marion clk County Supvr of Taxation r High Point N C

Barbee Fannie Mrs h203 S Eugene

" G E cond Sou Ry System

" Harold J (Viola) driver h3402 Alton (B)

" J Emmitt (Lela H) firemn New Method Lndry r RD 5

" J Harold slsmn Atlantic Co r Besse-mer N C

" John P jr (Mildred L; 2) driver Motor Transit Co r1114 Gregory

" Jos W (Ada) h115 Bruce

" Lillian mach opr r829 Glenwood av

" Marion C slsmn Dillard Paper Co r 1711 Rolling rd

" Marion C jr transmissionmn AT&T Co r1711 Rolling rd

" Mary J sten JSLICo r124 S Mendenhall

" Pauline student r14 Springdale ct

" R Houston (Nancy C; 2; Barbee & Cagle) h907 Silver av apt 1

" Ralph N pntr h356 W Lee

" Robt J (Alice W; 2) chf archt FHA h1711 Rolling rd (SH)

" W Arth (Lillian M; 3) textile wkr h 1400 Lexington av

" & Cagle (R Houston Barbee, Fletcher C Cagle) mens furngs 233 S Elm

Barber Albert B h2006 Wright av

" Alene Mrs (1) opr WOCM h3 12th (WOCM)

" Annie Mrs r Jas A Brown

" Arlington L estimator CS&ICo r2006 Wright av

" Beatrice Mrs speeder hd WOCM r88 14th (WOCM)

" Carrie Mrs r33 Cypress (WOCM)

BARBER CHARLES R (Katherine G), C L U Representative The Equitable Life Assurance Society of the U S, Office 324 Guilford Bldg 303 S Elm, Tel 4308, h2123 Wright av, Tel 2-3525

" Coy G (Metta H) clk SABWCorp h 417 Guilford av

" David S adv mgr The Democrat r218 Mayflower dr

" Dorothy E toll opr SBT&TCo r605 5th av

" Elliott M (c; Lillie B) plstr h2211 E Market

" Emily I (wid Jas W) h902 Dillard

" Geo driver Henry L Sprinkle r Reids-ville rd

" Geo W (Norra) emp Prox M Co h48 Cypress (Prox)

" Hattie B (wid David S; 1) h605 5th av

" Horace M (Dixie; 5) emp Prox M Co h1512 Ball (E)

" J J Mrs emp Blue Bell

" Jas C (c; Aleise) h1012½ Ashe

" Jesse C (Mattie J; 1) barber King Cotton Hotel Barber Shop h215 W Smith

" Kath G Mrs clk Blue Bell h2123 Wright av

" Lillie B (c) nurse City Health Dept r 2211 E Market

" Lois J emp Blue Bell r10 Gordon (WOCM)

T. L. MATLOCK
CERTIFIED PUBLIC ACCOUNTANT
 AUDITS — SYSTEMS — TAX SERVICE

609-615 Southeastern Bldg.

Phone 5449

BARBER

" Lonnie E (Beatrice; 2) mach opr
 " WOCM h88 14th (WOCM)
 " Lucy M Mrs bdg 111 S Forbis r do
 " Melvin T sanding mach opr r902
 Dillard
 " Metta H Mrs sten Justice Drug Co h
 417 Guilford av
 " Oscar L atndt Uptown Stge Gar r
 Freeman Mill rd
 " P Bennett (Lucy M) h111 S Forbis
 " Robt slsmn Dr Pepper Btlg Co
 " Roy P (Elsie S; 2) mgr Guilford
 Printing Co h1009 Pearson
 " Shelton P (Daisy M; 6) asst formn
 WOCM h10 Gordon (WOCM)
 " Shelton P jr slshr hd WOCM r10
 Gordon (WOCM)
 " Verlie emp Carter Fabrics
 " Walter E (Barber's Fish Mkt) r120
 E Sycamore
 " Wm S (C; Sarah) plstr h912 S Ben-
 bow rd
 Barber's Fish Market (Walter E Barber)
 120 E Sycamore

Barbour Bernice O sten North State

Chev Co r113 Homewood av (SF)
 " David B (Anna B; 1) wvr Revo Mills
 h52 Cypress (Revo)
 " Herman D (Iva; 1) emp Prox Mfg Co
 h19 Spruce (Prox)
 " J Raiford (Gladys) slsmn r400 S
 Spring
 " John T (Bertha J; 2) lm fxr Revo
 Mills h11 Shober (Revo)
 " Norman C (Mamye D) acct Everett
 Zane & Muse h113 Homewood av
 (SF)
 " W T hlpr Gibbs Machine Co r33
 Spruce (WOCM)
 " Walter A (Lorena; 3) emp WOCM h
 33 Spruce (WOCM)

Barclay Jas R servmn Monroe Calculating

Machine Co r379 N Elm
 " Mary S Mrs sten FHA r838 W Market
 Bardsley Howard (c) textilewkr Prox
 M Co r609 Watson
 Barefoot Bunyan W (Ruth E; 1) vehicle
 man REA h2422 High Point rd
 " J Carl clk JSLICO r RD 1
 " Nettie C cigar mkr El-Moro Cigar
 Co r RD 1

Barger Louis loco eng r510 W Wash-

ington
 " R Glenn (Vernie S) printer Gboro
 News Co h611 Joynor
 Barham Alvis M (Virginia) carp r3501
 Beck (B)
 " Chas M mldr Glascock Stove & Mfg
 Co
 " Clyde F (Mildred; 6) printer Allred
 Prtg Co h611 S Elam av
 " David A (Sadie) nickel plate wkr
 Glascock Stove & Mfg Co h1119
 VanWert
 " Eliz A r1027 S Aycock
 " Frances fcty wkr r Edw W Simpson
 " Henry (Luerenna) indry wkr r1501
 Marion

" Jack T USA r1518 Lexington av

" Jas (Juanita) emp Pom Mills r35
 Watkins (Pom)
 " Jas H enamel wkr Glascock Stove &
 Mfg Co r Summerfield N C
 " Jane E student r1518 Lexington av
 " John C (L Glenola) baker Ambrosia
 Cake Bky r1501 Marion

BARHAM

" John G (Eliz E; 5) sand ctr Glascock
 Stove & Mfg Co r1710 Glenwood av
 " Jos T (Julia K; 3) pastor Glenwood
 Presbyterian Church h1518 Lexing-
 ton av
 " Marvin L mldr Glascock Stove & Mfg
 Co r RD 1
 " Mildred Mrs opr SBT&TCO h611 S
 Elam av
 " Otis hlpr Sou Plate & Window Glass
 Co r904 Richardson
 " S W hlpr R G Delk
 " Saml (Bernice; 1) carp h1501 Marion
 " Wm J (Carolyn D) field mgr h123
 Tate

Barker Alma cigar mkr El-Moro Cigar

Co
 " Bertha F Mrs ofc sec Guilford Natl
 Bank h205 S West Greenway
 " Boyd B (Bertha F) v-pres-asst mgr
 Morrison-Neese Furn Co h205 S
 West Greenway
 " Bryant r108 Wilson
 " Chas opr Reedy Fork Pumping Sta
 r RD 5
 " Chinie L cigar mkr El-Moro Cigar Co
 r827 Worth
 " Deward ship clk BuritnMills r RD 4
 " Eli P (Orah) floor fnshr h ns Winston
 Salem rd 6 w West Green ct RD 3
 " Eliz L r510 Golden ct
 " Elsie Mrs emp Blue Bell r444 Gorrell
 " Falvy T (Ila R) knitter MJV h2611
 Spring Garden
 " Floyd E (Cath E; 2) emp MJV h419
 Westdale pl
 " Harold stockmn El-Moro Cigar Co
 " Homer student r Eli P Barker
 " Jeter O (Neil C; 1) ofc mgr Dick's
 Lndry Co h106 Northridge
 " John (Elsie) r444 Gorrell
 " Kate Mrs h108 Wilson
 " Lorene pkr r420 1/2 N Elm
 " Marilyn emp Blue Bell r RD 5
 " Mary E checker New Era Clnr r1525
 Battle Ground av
 " O Mae Mrs drsmkr 811 Warren h do
 " Patk H (Mary E; 4) opr City Pump-
 ing Sta h1525 Battle Ground av
 " Pauline emp Blue Bell r Pleasant
 Garden

" Phyllis r Eli P Barker

" Ralph r410 W Washington
 " Ralph P r108 Wilson
 " S Exton (Era J; 1) shoes 221 S Elm
 h2305 Sherwood
 " V Emmett (Myrtle M; 3) acct Col-
 onial Ice Co h1910 Walker av
 " Victor B (Sarah) h748 Park av
 " Wm H (Glenna A; 2) evangelist h
 1006 Lexington av
 " Wm R (Mary L) bkpr Guaranteed
 Waterproofing Co h1012 Lexington
 Barkley Adle (c) cook 308 Wentworth
 dr (IPk)

" Carl A J (Alice) h1615 Rainbow dr

" Ernest slsmn W F Isley & Co r
 Hickory N C
 " Key L (Helen M) assoc prof WCOthe
 UNC h1207 W Market
 " Mary sec r838 W Market
 Barksdale Ann supvr NYA r2300 Spring
 Garden

" Beatrice (c; 2) dom r303 York

" Beverly W clk County Supvr of Tax-
 ation r Winston Salem NC

HUNT
 200 Dean St. (Opp. Bennett College)



2-3161

MONTALDO'S

- COATS
- SUITS
- DRESSES
- MILLINERY
- ACCESSORIES

N. Elm at Gaston

TEL.
2-1197



J. D. Wilkins, Inc.

ORNAMENTAL IRON

1200 W. Lee

Phone 7108

The Home Industrial Bank

Economical Auto Loans

Personal Loans

Savings Accounts

Christmas Savings Clubs

BANNER BLDG.

Greensboro, N. C.

Meyer's

DEPARTMENT STORE GREENSBORO, N. C.

A Greensboro Institution for More Than a Quarter of a Century

TELEPHONE NUMBER 6101

BARKSDALE

" Jas W (c; Annie B) janitor Gboro News Co h301 Huffman
" Lane clk r1709 W Market
" Leroy (c; Willette; 1) porter Charles Stores Co h26 Biltmore ct
" Susie r1709 W Market
" Wallace (Helen; 1) interior decorator 1709 W Market h do
Barley Belton J emp WOCM r66 20th (WOCM)
" J Herbert (Mary; 5) wvr WOCM h66 20th (WOCM)
Barnard Carl F (Lucille) atndt Uptown Stge Gar r1101 W Market
" Edith clk Community Cleaners r1101 West Market
" Gretta A Mrs opr SBT&TCO h510 Church
" Howard R (Gretta A; Community Cleaners) mgr Union Bus Sta h510 Church
" John W bkpr Neon Displays r1101 W Market
" Lee F (Nannie) pres h1101 W Market
" Nell (wid Lee M) clk r1101 W Market
" Ralph C dental tech Woodward Prosthetic Co r1101 W Market

Barnes Alf D hlpr A S Pettit r446 Mc-Adoo av

" Bessie r124 Tate
" Biosy W (c; Esther) dentist 811 E Market R1 h152 N Dudley
" Bruce (Margt; 1) fruit h323 Gorrell
" Bruce jr r323 Gorrell
" Chas B (Eliz S; 1) territorial mgr h 1107 Briarcliff rd
" Claudia (c) maid 210 Country Club dr (IPK)
" Earl (c) lab r617 Watson
" Emma L (wid John S) h407 E Whittington
" Emma V clk Dillard Paper Co r818 W Market apt 1
" Ernest (c; Leitha) lab r121 N Clinton
" Esther M (c) tchr Washington St Grammar Sch r152 N Dudley
" Flora (c) maid 801 Woodland dr (IPK)
" H Drane (Kath T; 2) chf eng Chas W Angle h607 Chancery pl (IPK)
" Harley O (Mattie W; 5) pntr 351 Asheboro h do
" Harley O jr dep clk Municipal-County Court r351 Asheboro
" Henry A (Euphemia D) supt ProxP Wks h111 W Windowver av
" Henry T (Olivia S; 1) policemn h905 Douglas
" Jack C student r407 E Whittington
" Jacob (c) lab Jones-Snipes Lumber Co 939 Broad av
" Jas I Construction Co Floyd L Sparling mgr 303 S Elm R321
" John M (Rosa M; 6) supt h2901 Spring Garden
" John M jr reed mkr Gboro Loom Reed Co r2901 Spring Garden
" John S jr clk Charles Stores Co r407 E Whittington
" Jos E (Inez) formn h304 Price
" Kath H Mrs r501 N Greene
" L Addie (wid John Y) h217 Church
" L K emp Carter Fabrics
" L Olan (Virginia M) mgr h Friendly rd extd RD 2
" Lillian Mrs toll opr SBT&TCO r208 Leftwich
" Lucille (c) emp Columbia Lndry Co r 410 Chestnut
" Lucinda (c) h607 Ireland
" M Undine nurse 217 Church r do
" M Virginia clk r351 Asheboro
" Mabel M Mrs asst credit mgr Ellis Stone & Co h249 N Edgeworth apt A3
" Mae clk JSLICo r407 E Whittington
" Mamie (c; 3) maid h617 Watson

BARNES

" Martha J clk PLICo h2901 Spring Garden
" McKinley (c) hlpr Johnson Esso Service r504 Lindsay
" Merle D (Lucy L) asst chf Fire Dept h446 McAdoo av
" Mildred sten Gboro News Co r2901 Spring Garden
" Milton R (Mrs Ruth Barnes) furriers 202 W Market
" Minnie (c) dom h801 S Cedar
" Naomi (c) r210 W Whittington
" Otto F (Alice) slsmn Walkett's r519 Stirling
" Rachel dep collr USCIR r115 S Mendenhall
" Ray r503 Holt (B)
" Reynolds (c; Rosetta) lab Jones-Snipes Lumber Co r602 East
" Richd slsmn Am News Co r503 Holt av (B)
" Richd A (c; Claudie) lab h1020 S Cedar
" Robt (c; Mildred) lab r609 Willis
" Roxie (c) r617 E Lee
" Ruby M (wid Ollie B) r632 Broad av
" Ruth (wid Milton R; Milton R Barnes) r1309 Latham rd
" Ruth M student r1017 S Aycock
" Sallie A (wid Bruce O) h124 Tate
" Saml G (Vera F; 4) missionary h1017 S Aycock
" Shirley emp Blue Bell r Bessemer Branch
" Thelma emp Carter Fabrics
" Troy (Madge) h500 Pine
" Virginia Mrs clk Gboro News Co r Friendly rd
" Virginia C student r519 Stirling
" W Lee (Mabel M) slsmn h249 N Edgeworth apt A3
" Wm (c) lab r703 Johnston
" Wm J clk VCCO r351 Asheboro
Barnett Wm (c; Virginia) delmn h910 Dunbar
Barney Charlotte P Mrs ofc sec Boy Scouts of Am Gboro Area Council h407 S Spring
" Flora emp Blue Bell r340 N Elm
" Francis slsmn r300 Tate
" John E (Charlotte P) clk JSLICo h 407 S Spring
" Winfield S (Mineola) prof Wcofthe UNC h300 Tate
Barnham Emma (c; 1) maid h1210 Ashe
" Herman (c) mill wkr r1210 Archer
Barnhart Alice clk WPA r420½ N Elm
Barnhardt R Lee (Annie L; 1) slsmn h 303 N Davie
Barnhill Jos (c) cook A&TCollegeofNC r do
Barnwell Bros Inc Wm P Waters dist mgr B Baxter Still terminal mgr trans 306 W Windowver av
" Clarence E (Jessie) asst mgr State Theatre r123 W Smith
" Jessie L Mrs waiter Clegg's Coffee Shop r411 W Fisher av
Barrett C Frank (Grace M) linemn Duke Power Co h1161 Battle Ground
" C Frank jr clk JSLICo r1161 Battle Ground av
" Chris (c) r101 Macon
" Edw B sls mgr Binswanger's r625 Park
" Mary (c) r1516 Ashe
" Sarah G (wid Harry) r115 W Avondale (SF)
" Wm D (Henrietta O; 1) slsmn r403 N Edgeworth
Barricks Robt K (Ruth; 6) mgr Bob's Cash Grocery h118 Central av
Barrier Ira D (Lalah) mech Sou Ry System h310 Jackson
" Jackson firemn r310 Jackson

LEWIS & STEVENS

Incorporated

Insurance Real Estate Rentals Surety Bonds

FIRE



CASUALTY

INSURANCE

101 Jefferson Standard Bldg. (101 N. Elm)

Tel. 4584



Prompt, Courteous Service

DIXIE LUMBER CO.

Specialists in LUMBER AND MILLWORK

815 Lilly Ave.

Phone 3-1654

BARRIER JOHN H., Mgr Mortgage Loan
Dept Jefferson Standard Life Ins Co,
r414 N Elm, Tel 4726

"Lalah Mrs office sec county home
demonstration agt h310 Jackson

"Robt (Hattie) driver h331 Gorrell

"Smith (Margt) sports reporter Gboro
News Co r115 McIver

Barringer A Lois cigar mkr El-Moro
Cigar Co r1817 Battle Ground av

"Dora looper Juvenile Hosiery Mills r
RD 1

"Geo F (Margt J) slsmn R H Barringer
Distr Co h520 Guilford av

"Henry M (Ola M; 1) carp h ss
Orchard av 5 w Battle Ground av

"J Fred (Thelma; 1) weaver Prox Mfg
Co h1710 Roseland (MHts)

"Margt J Mrs emp Jones Bros Bakery
h520 Guilford av

"R H Distributing Co (Robt H Bar-
ringer) whol beer 1312 Westover ter

"Robt H (R H Barringer Distributing
Co) r Guilford College NC

"Smith slsmn r1808 Madison av

Barron Jas (c; Sicily) janitor h621 E
Lee

Barrow Elva E assoc prof WcoftheUNC
h1027 (2) Spring Garden apt 3

"Floyd nurse r1008 Walker av

"Frank N pharm Pomona Drug Store r
19 S Latham (Pom)

"Ruth emp Carter Fabrics r405½
Walker av apt 4

"Taylor clk Burlington Mills r1112
Pearson

"Taylor E jr inspr Greensboro Weaving
Co

"Wm H textile wkr Prox M Co r4
Cypress (Revo)

Barry Lenore M (c) sec and instr Ben-
nett College r525 Macon

"Robt A (Ruby C) dist sls mgr h1612
Wright av

Bartis Comas (Rex Smoke Shop) r603 E
Market

"Peter clk Rex Smoke Shop r206 S
Forbis

Barflett F Elaine sten Barnwell Bros r
418 W Washington

"Fred G (Hettie; 1) pntr 418 W Wash-
ington h do

"Fred G jr student r418 W Washing-
ton

"Geo W installer Beaman Screen &
Weather Strip Co r Galax Va

"Ruth r1014 N Elm

BARTLETT WM D. (Carolina Realty
Co), and Realtor, Real Estate Sales
and Appraisals, 123 Stafford pl, Tel
5357, h101 do

"Wm D jr student 406 Blackwood

Barton C Waldo emp Prox Mfg Co h619
Holt (B)

"Clarence D (Sallie W; 1) h619 Holt
(B)

"Eleanor P student r507 N Greene

"Emma B (wid Darius) r45 Poplar
(Revo)

"Helen prof WcoftheUNC h1027 (2)
Spring Garden apt 1

"John clk Colonial Soda Shop r224
Ashe

"Kelly A student r17 Hubbard (Prox)

"Lee R emp Prox M Co r17 Hubbard
(Prox)

"Lila L r619 Holt (B)

BARTON

"Mary G r340 Murray

"Michl L (Glady's) with Swift & Co h
Randolph av ext RD 1

"Nina J cash PLICo r340 Murray

"Oakell soda clk r224 Ashe

"Olan H emp Master Serv Sta r Mc-
Connell rd RD 4

"Rachel P (wid Harry) h507 N Greene

"Reuben S (Lorraine E; 1) overseer
Carter Fabrics h112 Lawrence

"Walter (Alma) emp MJV r540 S
Aycock

"Wright R emp Prox M Co h17 Hub-
bard (Prox)

Barts Irvin (Macy L; 1) emp WOM r
1154 Battle Ground av

"Millard F (Eva M; 1) fnshr Revo
Mills h2011 Asheboro

Barwick Francis slsmn r347 W Lee

"Mary E student r217 Kensington rd

"Ruby H (wid Carlyle J; 1) h217 Ken-
sington rd

Basham Challie E (I Pearl) spl del Pet
Dairy Products Co r409 Summit av

"Glenn V (Glady's L) baker Clegg's
Bky r610 W Lee

"Pearl R opr Gboro Overall Co r500
Percy

"Richd baker Clegg's Bky r610 W Lee

Basinger Coy M (Essie; 3) emp Prox M
Co h10 Bogart (Prox)

"G Odell (Sue B; 3) emp Prox M Co
h11 Fairview (Prox)

"Sherman (Marjorie M) tech Prox Mfg
Co h1218 Park av (Prox)

"W Ray (Beulah; 2) weaver Prox M
Co h2 Bogart (Prox)

Bason A Maxwell optician AOCo r605
Julian

"Effie Mrs (1) emp Prox Mfg Co r6
Walnut (Prox)

"Geo L (Mamie L) fruit 229 S Elm and
prod 118 E Sycamore h1107 Elwell
(B)

"Harry T clk Meyer's r605 Julian

"J Gordon (Marjorie E; 1) slsmn
Western Auto Sup Co h1008 W
Northwood

"J Henry (c; Southside Steam Lndry)
h413 McLean

"J W Baxter (Autence; 2) clk PO h
1025 Pearson

"John M (Lillie V; 1) carrier PO h605
Julian

"Maurice K clk Ernest E Wall r605
Julian

"Thos S (c; Claretta; 5; Southside
Steam Laundry) h803 Doris av

Bass Archie M (Frances R) emp Prox
M Co h26 Fairview (Prox)

"Chas W (Nora W) h611 Union

"Chas W agt L&CICo r325 S Eugene

"Clyde E emp Revo Mills r63 Shober
(Revo)

"Dorothy L emp Blue Bell r63 Shober
(Revo)

"Fred H slsmn Internatl Harvester Co
r324 S Edgeworth

"Jas (c; Isabel) h1022 (1004) Dick

"Jas r611 Union

"Jas W (c; Pearl) lab h1204 E Wash-
ington

"John A (c; Gussie; 6) stock clk h925
Best

"Keron (c) pkr Zipp Sausage Co r112
N Gilmer



Greensboro
Motor Car
Co.

BUICK
Automobiles

SALES
SERVICE
PARTS

200-202
N. Forbis

PHONE
2-3148

**IDEAL
LAUNDRY**

Most Modern
Equipped Laundry
in N. Carolina

100% Soft
Water
Used
Exclusively

Featuring
Short Fold
Shirts

Greensboro's
Only
Soft Water
Laundry

115 Lewis

Tel. 7182

King Cotton Hotel "Greensboro's
Finest"

Visit Our Grill for Delicious Food

Market at Davie Haywood Duke, Mgr. Tel. 8181



**NORTH
STATE
CHEVROLET**

CO.

**Sales
and
Service**

229

**Commerce
Place**

**PHONE
7132**



**T. M.
STARR**

**General
Building
Contractor**

**208 W.
Gaston St.**

**Tel.
9759**

HOME BUILDING AND LOAN ASSOCIATION

ASSETS OVER \$4,000,000.00

"SAVE TO BUILD, BUILD TO SAVE"

JOS. J. STONE, Pres.

113 N. GREENE ST.

DAVID J. WHITE, Sec.-Treas.

- BASS**
 " LeRoy (c; Mary; 5) lab Green Hill Cemetery h2825 Camborne (L)
- BASS LUTHER T** (Virginia V; 2), Asst Mgr Claims and Inspection Dept Jefferson Standard Life Ins Co, h 706 Dover rd (IPk), Tel 2-3952
- " Mary W (wid Marlan L; 2) r63 Shober (Revo)
- " Owen M ofc wkr Pilot Brokerage Co r 325 S Eugene
- " Robt (c; Maggie) lab PomTCCo r7 1st (Pom)
- " Thos D (Lula E; 2) mgr Va-Carolina Chemical Corp h219 North Park dr W T r YMCA
- Basset B Bruce** paymstr Duke Power Co r110 Library pl
- " C C (Marion S) h828 N Elm apt A4 Batchelor Garland (Mollie; 1) r2000 Church (MHts)
- " Geo H (Edith; 1) slsmn h2408 Sylvan rd
- " John C (Lena K; 2) emp WOCM h35 Spruce (WOCM)
- " Lena K Mrs wr WOCM h35 Spruce (WOCM)
- " Mamie E (c) supvr L Richardson Memorial Hosp r607 Benbow rd
- " Syble student r510 Forest
- Bateman Clyde L** (Ruth E; 1) emp Prox Mfg Co h23 Walnut (Prox)
- " Ernest H roofer Cagle Roofing Co R RD 2
- " Geraldine r51 Walnut (Prox)
- " J Boyd emp Prox Mfg Co h51 Walnut (Prox)
- " J Monroe (Fay; 1) emp Prox Mfg Co h53 1/2 Fairview (Prox)
- " Jesse B (Ora) bkpr h698 Chestnut
- " Laura student sec Baptist Student House r510 Forest
- " Lillian Mrs spinner WOCM r84 14th (WOCM)
- " Louise clk Peck's Bakery r698 Chestnut
- " Marian opr Lady Fair Shop r698 Chestnut
- Fates Benj S** (Sadie) voice studio 201 1/2 S Elm R1 h804 Summit av
- " Has D tchr Central Jr High Sch r 115 N Cedar
- " John (c; Irene; 3) h804 Ireland
- " Victor (Emma; 2) genl mgr Gboro Mfg Co h319 S Chapman
- " Wm (c) lab r1070 Retreat
- Bath Irene** (c; 1) cook County Jail h921 Curtis
- Batten Edw M** (Mary; 3) barber Art Barber Shop h1535 Lovett
- " Josephine wrapper Vernon Cake Co r 1535 Lovett
- Battie Herbert S** (Kath C) drftsmn CS & ICo h603 N Greene
- Battiste Annie M** (c) student r1702 Salem
- " Pansy (c) h1702 Salem
- Battle Gordon** (Harriet; 2) bkpr h205D Guilford av
- " June C (c; Sallie L) h1106 Gorrell
- " Sallie L (c) hairdrsr 1106 Gorrell h do
- " Washington (c; Leona) wtchmn Bennett College r229 Regan
- Battles Arnette** nurse Children's Home Society of NC r624 Fairmont
- " Frank V h400 S Edgeworth
- Batts Dee** ofc sec Blue Bell r211 S Edgeworth
- " John F (Eunice S) filling sta 3706 E Market (B) h3703 do
- " Mable E opr Gboro Overall Co r3703 E Market (B)
- " Roy F del clk Dockery Lbr Co r3703 E Market (B)
- " Thos L mgr John F Botts r3703 E Market (B)

- Baucom Doward B** (Edna; 1) h1pr r425 Walker av
- " Jas M (Frances; 1) carp h1423 Hanner
- Baugh Pansy** emp Blue Bell r614 W Lee
- Baughan Bernice** pairer Burlin Mills Corp r RD 4
- " Montague B (Agnes; 1) slsmn Jones-Lewis Furn Co h309 Blandwood av
- Bauguss Jas R** (Ruby) mach Newman Mach Co h ss Oakcrest av 2 w Battle Ground av
- Baunel Eleanor R** (wid John F) r306 E Lake dr
- Bauserman C** Whitney (Malissa E; 1) v-pres Jos J Stone & Co h1815 Rolling rd (SH)
- Baxter Chas E** (Florence S; 3) ofc mgr Carter Fabrics Corp h1000 N Eugene
- " Donald McK clk JSLICo r G Walter Baxter
- " G Walter (Louine) teleg opr h ss Winston Salem rd 8 w West Green ct RD 3
- " Geo B (Myrtle; 1) slsmn Hyman's Furn Co r902 Silver av
- " Hunter carp r902 Silver av
- " Jas r Robt J Baxter
- " Jas C (Sara T) h404 Woodlawn av
- " Jane tchr r G Walter Baxter
- " Leroy (c) lab r522 Best
- " Myrtle Mrs emp Blue Bell r902 Silver
- " Newton S (Bess J; 3) train dispr Sou Ry h ns Winston-Salem rd 3 w West Green ct RD 3
- " R Thos (Lutitia) train dispr Sou Ry h ns Winston-Salem rd 5 w Green ct RD 3
- " Richd A (Dorothy L) clk Gboro News Co r442 Arlington
- " Robt (Leona; 4) driver r541 Pearson
- " Robt J supt grounds h ns Winston-Salem rd 4 w West Green ct RD 3
- Bayer Eva R** asst cash FWWCo r RD 1
- " Helen Mrs cash Belk's r RD 1
- Bayliff** see also Bailiff
- " Arth L (Ruby M; 1) emp WOCM r41 Spruce (WOCM)
- " Harry T carder Revo Mills r33 Cypress (Revo)
- " Jack R (Lois E; 1) card hd Revo Mills h3 Jenkins (Revo)
- " Julius H (Ada) textile wkr h208 State (MHts)
- " Louis S (Beulah H) carder Revo Mills h33 Cypress (Revo)
- Baylor Jennie** (wid Arth T) r1011 McCormick
- " R Stanley (Mary) mgr underwriting dept Am Employers' Ins Co, Employers' Fire Ins Co and Employers' Liability Assurance Corp h106 Elmwood dr (IPk)
- Baynes** see also Bain
- " Alma Mrs beauty opr Belk's r YWCA
- " Edgar W (Jeanette J) formn h615 5th av
- " Garland L emp Prox Mfg Co r4 Vine (Prox)
- " J A emp Greensboro Weaving Co r713 Summit av
- " Jack atndt Spur Service Sta r709 Martin
- " Jack Mrs emp Blue Bell r709 Martin
- " Jas emp Jones Bros Bakery r615 5th av
- " Jas P opr Gboro Overall Co r1133 Parish
- " Jeanette J Mrs office Columbia Lndry Co h615 5th av
- " John C (Annie M; 5) emp Prox Mfg Co h4 Vine (Prox)
- " Lacy G (Eula D; 2) acct Sou Dairies h701 Englewood
- " T Cora (wid Freer J) h42 Walnut (Prox)
- " Troy W (Maud; 2) emp Prox Mfg Co h33 Vine (Prox)

STANLEY HEATING CO.**LENNOX** Aire-Flo Heating and Air Conditioning Systems

339 W. Lee

AUTOMATIC COAL and OIL HEATING

Tel. 2-3586

Baysdon Loleita emp Carter Fabrics r Mrs Austen Ivey

Eaysinger Baxter L (Virginia; 1) rtmn Columbia Lndry Co h3013 E Bessemer av (B)

Bazemore Horace L slsmn El-Moro Cigar Co

" Jas J broker r124 Tate

Beach Albert S Barber Beach's Barber Shop r520 Arlington

" Alphonso L (Mabel J; Beach's Barber Shop) r Randleman rd RD 1

" Horace P (Lizzie) emp Pom Mills r35 S Church (Pom)

Beach's Barber Shop (Alphonso L Beach) 107 E Lee

Beacham Frank P (Maude) interior decorator 822 Bellevue h do

" R Weldon (Jean H; 1) agt US Int Rev h640 1/2 Asheboro

Beal Alex L (Margt; 1) overseer WOCM h26 14th (WOCM)

" Archie fcty wkr r735 S Elm

" Benj H (c; Olivia) collr Swift & Co h 1212 Gray

" Cone C driver r43 Walnut (Prox)

" David E h105 Park av (B)

" Eula tchr r26 14th (WOCM)

" G Elise wrapper Vernon Cake Co r710 McGee

" Henry M (Minda L) wvr Revo Mills h12 Cypress (Revo)

" Herbert C atndt Phillips Service Station r104 Paisley

BEAL HUGH P (Helen W; 1), V-Pres-Cash Security Natl Bank, h D2 The Irving Park Manor, 1800 N Elm, Tel 2-1319

" J Clarence (Beulah D; 2) second hd WOCM h27 Vine (WOCM)

" J Edw (Nellie J) emp Prox Mfg Co h43 Walnut (Prox)

" John A USA r67 Maple (Prox)

" Jos A (Eliz A; 2) loco firemn h816 W Lee

" Jos J (Roxie L) h813 Dillard

" Jos L (Inez) asst mgr Union Bus Sta h1810 Freeman's Mill rd

" Jos M (Hazel) emp Pom Mills h18 S Church (Pom)

" Jos P clk A & P Food Stores r710 McGee

" Kathleen student r418 W Washington

" Lacy (Alice; 1) textile wkr h1508 Tucker (E)

" Laron D (Frances G; 1) emp Prox M Co h67 Maple (Prox)

" Lillian A opr Gboro Overall Co r Bessemer Branch

" Lonnie B (Minnie) wvr Revo Mills h 1915 Bradford (MHts)

" Marion B ship clk Standard Theatre Supply Co r710 McGee

" Nellie toll opr SBT&TCO r612 N Eugene

" Nellie (wid John D) h710 McGee

" Perry E (Opal E; 1) emp Prox M Co h16 Walnut (Prox)

" Ralph B (Dorothy S) reed mkr Gboro Loom Reed Co r813 Dillard

" Roy L (Flora J; 1) wvr Revo Mills h 28 Cypress apt 205 (Revo)

" Roy L (Edith G; 3) wvr Revo Mills h46 Maple (Revo)

" Thelma (White Oak Beauty Shop) r 26 14th (WOCM)

BEAL

" Willie R (Mildred; 2) wvr Revo Mills h14 Cypress (Revo)

Beale J Otis (Elsie R) store mgr Sands & Co h307 Westover ter

" Jos (c) waiter Arth Lee r RD 1

" Mary r628 Summit av

" Mary M Mrs h406 Houston

" Wm J (Una Mae; 2) mgr Natl Biscuit Co h628 Summit av

Beall Annie Mrs ofc sec Chas D McIver Sch r610 S Mendenhall

" Chas T auto mech r224 E Lee

" Geo H jr (Eliz) agt Home Life Ins Co of NY h311 S Mendenhall

" Isabel Mrs sec Central Jr High Sch r311 S Mendenhall

" Meta E r224 E Lee

" Robt B trav slsmn h224 E Lee

Beam Ernest (Rillie M; 5) doffer WOCM h21 Hubbard (WOCM)

Beaman Screen & Weather Strip Co Inc Wm J Beaman pres-treas Mrs Susie O Beaman v-pres 1016 Battle Ground av

" Susie O Mrs v-pres Beaman Screen & Weather Strip Co h107 S Mendenhall

" Wm J (Susie O; 6) pres-treas Beaman Screen & Weather Strip Co h107 S Mendenhall

" Wm J jr student r107 S Mendenhall

Beamon Grace H Mrs slsmn Meyer's h 204 Mayflower dr

" Wm L (Grace E; Market Basket Grocery) h204 Mayflower dr

" Winifred A clk Market Basket Grocery r509 W Washington

Bean Annie L smstrs r328 N Forbis

" Edna emp Blue Bell r RD 1

" Ernest jr hlpr Ely-Bloodworth Motors r RD 2

" Jas waiter Clover Co r219 S Eugene

" Marlin emp Blue Bell r RD 1

" Mary E (wid Allen) r1600 W Grove

" Raymond A (Lessie E; 8) section hd Revo Mills h3 Poplar (Revo)

" Rillie Mrs spinner WOCM r21 Hubbard (WOCM)

" W Ernest doffer WOCM r21 Hubbard (WOCM)

Beane Dova D (Eliz M; 1) estimator J R Pitts Lbr Co h104 Northridge

" Edna pairer Burltn Mills Corp r213 E Lee

" Mae (wid Dennis) h2111 Georgia (M Hts)

" Roberta A Mrs (1) bkpr Burtner Furn Co h2105 Walker av

Beard see also Baird

" E N Lumber Co (E Neilson Beard) whol 313 E Market

" E Neilson (Alma S; 2; E N Beard Lbr Co) h2317 Lafayette av (K)

" Jessie smstrs Blue Bell r400 E Bragg

" Lallister T (Lillie) emp WOCM h87 14th (WOCM)

" Marion J (Eliz; 2) mgr White Oak Drink Stand h1602 Hardie

" R Barry (Elinore L; 1) genl mgr W Koury & Co h106 W Avondale (SF)

Bearden Myles A (Ellen L; 2) v-pres-genl mgr Pom Mills h300 Woodlawn

Beasley Ernest A (Alma S) slsmn The Texas Co h203 Tate apt B1

" Fleata student r1715 W Grove

" Harriet A (wid Wm C) h537 S Aycock

For Life Insurance and Annuities See

The Henry P. Foust Agency

State Mutual Life Assurance Company

Suite 516

Southeastern Building

PHONE

2-1086**The SALVATION ARMY**

Welfare Character Building Evangelism

520-24 S. Elm

Phone 2-2331

GUILFORD MEMORIAL PARK

BEAUTIFUL AND COMPLETE INTERMENT SERVICE

Perpetual Care

Highway No. 70 and 29, Half Way between High Point and Greensboro



GREENSBORO

ICE & COAL CO., Inc.

"Where Quality is a Fact"

May We Solve Your Coal Problem

DIAL 2-3171



Lowman Motor Co.

Distributors Studebaker Motor Cars

300 BELLEMEADE

Phone 3-1727



STARR ELECTRIC CO.

Electrical Contracting and Fixtures

205 N. GREENE ST.

PHONE 2-2175

BEASLEY
 " Hazel C (wid John M) nurse 2110 Spring Garden
 " Jos (Nora) pntr r307 W Sycamore
 " M Ann tel opr Duke Power Co r401 S Eugene
 " Mattie G (wid Saml H; 2) h1715 W Grove

Reason see also Beeson
 " M Louise slswn Peggie Hale r1821 Freeman's Mill rd
 " Wm L pkr Royal Chair Co r1821 Freeman's Mill rd
 Beaton Wm J (Doris) mech Johnson Serv Co h511 Simpson apt 1

Beattie Leroy (c) porter REA r218 York
 Beatty Chas M (Piedmont Pie Co) r RD 4
 " Eugenia P Mrs clk Sears r RD 4
 " Janie B (c) maid r123 S Dudley
 " John (c; Martha; 2) lab h123 S Dudley

" Ural J (Piedmont Pie Co) r RD 4 Box 11
 Beaufort Benj (c) r County Home
 Beauty Nook The (Mrs Margt Steele) 315 1/2 S Elm R7

Beaver Anna S (wid J D) r636 Scott av
 " Carl G (Alma T; 5) bleacher Revo Mills h32 Jenkins (Revo)
 " Frances emp Blue Bell r2401 Ellington

" Herman L (Stella C; 1) clk Revo Mills h1906 Bradford (MHTs)
 " J Alvin (c; Carrie) gro 1548 McConnell h do
 " J Holmes (Ola) emp Revo Mills h23 Shoher (Revo)

" J V emp Blue Bell r RD 1
 " J V Mrs emp Blue Bell r RD 1
 " Jos wrestler r224 Ashe
 " Minnie E r56 Poplar (Revo)
 " Ralph N (Mary P) field rep h907 Silver av apt 4

" Roy M (Thelma; 1) clk Revo Mills h 1915 Palm (MHTs)
 " Stella C Mrs clk ProxMCo h1906 Bradford (MHTs)

" Thos P (Ella; 3) emp MJV h ws Veasley 6 s High Point rd RD 3
 " Walter E (Beaver's Beauty Shop) h 226 1/2 S Greene

Beaver's Beauty Shop (Walter E Beaver) 226 S Greene
 Beavers Margt (c) tchr r1010 E Market
 " Wm B (May; 5) pntr h2401 Ellington

Bechtelheimer Janie M Mrs h2107 Hiatt
 Beck Anna L (wid Jas B) r John L Beck
 " Crawford (Adele C) slsmn h305 W Fisher av

" Elva P (wid Saml H) clk PLICo r213 E Lee
 " John L (Marie E; 3) weaver Greensboro Weaving Co h ss Higgins 3 e S Elm
 " Lois sten Ely-Bloodworth Motors r1 Magnolia ct

" Marie emp Carter Fabrics

BECK MOTOR CO (Riley E Beck), DeSoto Automobiles, Plymouth Cars and Commercial Trucks, Sales and Service 125 Church, Tel 2-2112
 " Riley E (Mary E; Beck Motor Co) h 204 S West Greenway
 " Roy R clk RyMS r Y M C A

BECK
 " Vera grad nurse Piedmont Mem Hosp r650 Chestnut
 " W Walter emp Carter Fabrics
 " Walter C (Mozelle T; 2) supvr Woodworking Project NYA r Archdale
 " Z V emp SBT&TCo r301 Lindell rd
 Becker Eva mgr Lee's Millinery r912 N Elm
 " Roofing Co Edw H Wolff mgr 724 S Elm

Beckermeyer Harvey J hlpr Piedmont Dairy Farms r end Valley Park dr
 Beckham Allen H clk Sou Ry System h 919 Pearson

" Arth D (Lelia J) h318 Asheboro apt 4
 " Bertram H (Marguerite J) clk Sou Ry System h407 W Washington
 " Bertram H jr serv reviewer Retail Credit Co r407 W Washington

" Edw D (c; Frances; 1) brklyr h1225 Gray
 Beckham Verda (c; Beckham's Smoke Shop) r362 W Bragg

Beckhem's Smoke Shop (c; Verda Beckham) confr 636 Ashe
 Bedenbough Agnes (c) maid r600 Warren

Becker Carl S (Lydia F) spinner ProxMCo h15 Cypress (Prox)
 " Carl S jr emp ProxMCo r15 Cypress (Prox)
 " Ralph R (Anne) hosierlywkr h2504 Williams

" T Jefferson (Annie L) brklyr h1521 Lovett
 Been W Hampton (Emily C) h Gullford College

Beerman Josephine Mrs sten Dillard Paper Co r3900 Starmount dr
 " Wm L reporter Gboro News Co h3900 Starmount dr

Beeson see also Beason
 " Hansel C (Neil J; 2) asst treas Pilot Life Ins Co h2013 Wright av
 " Harvey H bkpr Dillard Paper Co r High Point NC

" Irene emp Schenk Provision Co r917 W Lee
 " Otis C (Irene) stereo Gboro News Co r917 W Lee
 " Purvis H (Margt I; 2) dep clk U S Dist Court h Friendly rd extd RD 2

" V E Mrs ftr Ellis Stone & Co r Gullford College NC
 Beeson Kenneth clk PLICo r904 Olive

Behrman Mayes (Marguerite) dist rep h 2202 W Market
 " Mayes jr r2202 W Market

Beischel Aloysius (Martha E) reprmn h 902 Fairmont
 Beittel Adam D (Ruth F; 2) dean and prof Gullford College h do

Belango Peter (Ola) chef h302 N Cedar
 Belch Chas C mach Gboro Loom Reed Co r919 Union
 " Clyde Mrs emp Blue Bell r919 Union
 " Earl hlpr Sou Elec Serv Co r919 Union
 " Lennon W (Clyde F; 1) slsmn h919 Union

" Marion J h829 Dillard
 " Robt M r829 Dillard
 Belcher Otis E (Helen P; 2) physical education dir YMCA h1002 Gullford av

1872

"Three Generations of Service"

1941

SMITH-COURTNEY CO.

CONTRACTORS' EQUIPMENT AND SUPPLIES

239-241 S. Davie St.

Tels. 4558 and 4559

Greensboro, N. C.—Richmond, Va.—Hickory, N. C.

INVESTORS SYNDICATE

Established 1894

Living Protection...everyman's road
to financial security

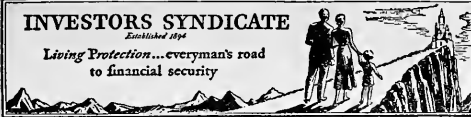

J. O. DOWNS,
Agency Mgr.
901 Jefferson Bldg.
Phone 4501

**Gate
City
Building
&
Loan
Association**

**In
Business
38 Years**

**108
S. Greene St.**

**Tel.
7465**

**COBLE
SPORTING
GOODS CO.,
INC.**



Wholesale
and Retail
Athletic
Goods

Sport
Trophies

Airplane
Model
Supplies



342-44 S. Elm

Phone

2-0912

Belew Jos H (Annie A) trav slsmn h2501
Camden rd
" Norment P (Ruth E) ofc mgr Pet
Dairy Products Co h201 E Bessemer
av apt 6
Belk & May Department Store Jos F
Spang mgr 516 S Elm

**BELK'S DEPARTMENT STORE, John
A May Mgr, 101-07 S Elm cor Mar-
ket, Tel 3-1731 (For further infor-
mation see page 22 Buyers' Guide)**

Bell Annie student r113 McIver
" Annie S (wid Chas S) interior decor-
ator 601 N Greene
" Bakeries Inc Ewell B McLean mgr 333
E Market
" Berth E (Bessie; 3) card hd WOCM h
1609 Tucker (E)
" Boyd E (Beulah E; 5) mach J A Wil-
lard Co h842 Worth
" C Clayton (Rebecca R; 2) slsmn Dill-
ard Paper Co h800 N Chapman (S
H)

" Carlis P (Agnes; 5) h1714 Boone (E)
" Chas S (Ruth) h ss Garrett 5 w Ashe
D Roswell (Ruth; 2) supt E J Talley
Lndry Machy Co h510 Battle Ground
" Dorothy N clk Benson's Clng & Dye
Wks r222 College pl apt 3
" Eben L (Frances C; 2) mech Traders
Chevrolet Co h242 E Market apt 1
" Edw (c) student r319 N Beech
" Eleanor W student r929 Walker av
" Ella G (wid Wm F) clk County Regis-
ter of Deeds h804 Macon

" Ellen Mrs r County Home
" Evelyn (c) dom r814 S Cedar
" F E meatctr r767 Chestnut
" Florence Mrs r1609 Tucker (E)
" Furman J (c) spotter Koots Klean-
ing Co r510 E Gaston
" Gordon student r19 Spruce (WOCM)
" Grace L smstrs WPA r814 Highland

**BELL H IVON (Thelma W; 3), Mgr
Change Dept Jefferson Standard
Life Ins Co, h113 McIver, Tel 2-3750**

" Harold O (Ila S) mech Geo F Daly h
2704 Grimsley
" Hattie (c) maid 1905 Freeman's Mill
rd
" Hezekiah (c; Josephine) elev opr Jef-
ferson Standard bldg h332 W Bragg
" Ila S Mrs (Vogue Beauty Salon) h
2704 Grimsley
" John (c) mech Thos I Grantham
" John (Mary) textilewkr Revo Mills r10
Boren (Pom)

" John A (Helen F; 1) city firemn h504
N Spring
" John M emp ProxMCo r1206 Park av
(Prox)

" Jos S (c; Lulu) tailor Wright's Cloth-
ing Store h319 N Beech
" L H emp WOCM r2 12th (WOCM)
" Leanna (wid Jas R; 1) sec boys work
come mem Y M C A (Prox) h2 12th
(WOCM)

" Lonnie (c; Mary J; 1) porter Meyer's
h603 Watson
" Marshall G (P May) emp ProxMCo h
1206 Park av (Prox)

" Mary J Mrs postmstr Pomona PO r10
Boren (Pom)
" Maye cash Boyds r222 College pl apt
3

BELL

" Nena V slswm MW&Co r222 College
pl apt 3

" Nora M (wid Thos V) r46 Vine (Prox)

" Olga (c) maid h423 Mayo ct

" Paul musician r379 N Elm

" Rachel (c) h613 E Lee

" Ralph E (Ruth L; 1) acct h405 Aber-
deen ter

" Robah L (Irma M; 6) rtemn Lane's
Lndry h405 Wesley pl

" Robt (c; Lessie B) cementwkr h712
Wilmington

" Robt V (Edith; 2) credit mgr Saslow's
h2513 High Point rd

" Roland singer opr r1809 Randolph av

" Romie L (Nora; 3) lm fixr WOCM h
19 Spruce (WOCM)

" S Lucille Mrs textilewkr h509 N Eu-
gene

" Saml V (Grace V) h814 Highland av

" Sarah L sten Odell HdW Co r509 N
Eugene

" Shoe Store Robt C Huckabee mgr 121
W Market

" Thos M (Ruth N; 1) emp ProxMCo h
46 Vine (Prox)

" Vivian F (c) dean A & T College of
NC r do

" W Locke (W Locke Bell Realty Co) r
109 McIver

" W Locke Realty Co (W Locke Bell)
126½ W Sycamore R215

" Wm E jr USN r509 N Eugene

" Wm P slsmn r417 Bellemeade

Bellamy Cora E Mrs dept mgr Meyer's
r511 N Elm

" J Lucian (Mildred V; 2) fixer Greens-
boro Weaving Co h1811 Freeman's
Mill rd

Bellemeade Cash Grocery (John H
Payne) 618 Bellemeade

Bellow Edmond R (Fannie G; 6) emp
ProxMCo h8 Vine (Prox)

Bellton Elsie M r335 Battle Ground av

" Henry r335 Battle Ground av

" Jesse (Blanche; 2) r335 Battle Ground

Belton Daisy G (wid Geo F) h1202 S
Aycock

" David (c) servmn Gboro Ice & Coal
Co h1005 E Market

" J Henry (Inez A; 3) gasftr Duke
Power Co h1721 W Lee

" J T Mrs emp Blue Bell r Summer-
field NC

" Jas (c; Nora; 2) stone mason h512
Law

" Pinky (c) maid r611 Macon

Benamy Jos (Franklin Studio) r Atlanta
Ga

Benbow Annie B r Carl A Benbow

" Arcade Beauty Salon (Rudolph
Binder) 207 S Elm

" Arcade Building 207 S Elm

" Carl A h Friendly rd extd RD 2

" Chas D slsmn W P Ballard & Co r1015
Spring Garden

" Clinton clk Employer's Liability Assur
Corp r103 S Tremont dr

" Edw P (Ann R) spl agt Employer's
Liability Assur Corp h103 S Tremont
dr

" Edw P jr phys r103 S Tremont dr

" John L stockmn Western Auto Sup-
ply Co r1015 Spring Garden

" Lillie H Mrs (1) clk County Tax Colr
131 Paisley

MOJUD *Clari-phane* SILK STOCKINGS
MOCK JUDSON VOHRINGER CO.

Greensboro, N. C. Siler City, N. C. Decatur, Ala. New York City





MASTER SERVICE STATION

Gas, Oils, Washing and Greasing Distributors Fisk Tires and Willard Storage Batteries

S. GREENE ST. AT EDWARDS PLACE PHONE 4167

RIERSON BROS.

"We Weld It"

Electric and Acetylene Welding

Boiler Repairing

248 E. Sycamore

PHONE 2-0692

BINSWANGER & Co. INCORPORATED

ESTABLISHED 1872

GLASS

STORE FRONT SPECIALISTS
Macon between Tomlinson and Washington
PHONE 2-3107

BENBOW
 " Marjorie student r1015 Spring Garden
 " Marjorie L (wid Chas D) h1015 Spring Garden
 " Mary L r1015 Spring Garden
 " Pearl sec-treas Gboro Supply Co r316 W Gaston
 " Thelma (wid Chas T; Friendly Furn Co) h Friendly rd extd RD 2
 " Tyre G real est r Carl A Benbow
 " W Eug. (Clara; 2) bldg contr 406 S Elam av h do
Bendig Amanda Mrs h320 S Mendenhall apt 1
 " Eliz student r320 S Mendenhall apt 1
 " Jack E student r320 S Mendenhall apt 1
Benge Lillie Mrs spinner WOCM h8 Gordon (WOCM)
 " Robt L (Lillie) emp WOCM h8 Gordon (WOCM)
Benjamin Edw B (Blanche S) pres-treas Starmount Co h Friendly rd extd RD 2
 " Jas T (Alyce C) mgr Dun & Bradstreet h109 S Tremont dr
 " Lena (c) press opr New Method Lndry r rear 1313 Ashe
 " Spurgeon (c; Lena; 5) h rear 1313 Ashe
Benner Geo F mech Carter Fabrics
 " Herbert T (Effie D; Benner & Fields) h1304 McCormick
 " Saml emp Carter Fabrics

BENNER & FIELDS (Herbert T Benner, Cecil M Fields), Plumbing and Heating Contractors 207 S Davie, Tel 7639 (For further information see page 48 Buyers' Guide and right side lines)

Bennett Albert C r3915 Peterson (B)
 " Alice emp Blue Bell r RD 1 Guilford College
 " Anne tchr r Rev John W Bennett
 " Benj W (c; Bessie; 8) lab D Cockman h809 Dellinger
 " Bertha (c) maid r332 Percy
 " Bryant M A (Grady S) mold wkr Chandler Tire Co h1601 Roseland (MHts)
 " Carl's boarder BurltnMills Corp r Rural Hill NC
 " Carrie student r3915 Peterson (B)
BENNETT CHAS E (Kathryn M; 1), Asst Sec Jefferson Standard Life Ins Co, h632 Scott av, Tel 4680
 " Chas E (Flary D) roper Revo Mills h13 Maple (Revo)
 " Chas E jr (Minnie L) student r632 Scott av
 " Chas F r812 Howard
 " Chas P r812 Howard
 " Chas R (Maggie) pntr h609 S Elam
 " Clarence L (Viola; 2) emp MJV h2425 High Point rd
 " College (c) David D Jones pres 922 E Washington
 " Corinne student r Rev John W Bennett
 " Danl H driver Gboro Distributing Co r3915 Peterson (B)
 " Deila M (c) dom r432 N Dudley
 " Edw R waiter Wrenn's Soda Shop r123 W Smith
 " Eliz W student r Geo R Bennett
 " Ellen (c) r193 S Lyndon
 " Ernest (Jessie L) slsmn h116 Bruce
 " Fay W Mrs (Modern Charm Beauty Shop) r2506 Spring Garden
 " G Rodga clk Asheboro St Pharmacy r858 Bellevue
 " Geo R (Addie G; 1) supt Masonic and Eastern Star Home h Oakland av at Masonic dr

BENNETT
 " Gilbert D (Gertrude C; 3) supt h602 N Mendenhall
 " Henry (c) lab h332 Percy
 " Henry (c; Lizzie) lab h424 E Washington
 " J B (c; Villie M) servymn Chandler Tire Co r442 E Washington
 " Jas (c) lab r420 Chestnut
 " Jas (c; Maggie) lab h338 Percy
 " Jas H (c) bellmn O Henry Hotel r1800 E Market
 " Jas J (Mary) emp SBT&TCO h303 Aberdeen ter
 " Jennie (c) maid r332 Percy
 " Jessie (c; Vellie) porter Geo F Daly r442 E Washington
 " John (c) lab Armour Fertilizer Works h Randolph av extd RD 1
 " John B (c) lab B S Cheek Co
 " John H jr (Lottie K) slsmn Pittsburgh Plate Glass Co h1608 Wright
 " John W Rev (Eudora) h Battle Ground av nr Oakcrest av RD 2
 " Lawrence H estimator CS&ICo r739 Pearson
 " Leo L (Lena; 2) supt PLICo h608 5th av
 " Levander (c; Bessie; 1) lab City Mtce Dept h515 Boyd
 " Lillian J slswn SHK&Co r617 N Eugene
 " Lottie K Mrs sten N C Broadcasting Co h1608 Wright av
 " M Jean ofc sec Sonotone-Gboro Co r 406 S Mendenhall
 " Marshall (c; Lucy) lab h331 Percy
 " Marvin B (Vivian; 1) trav slsmn h 813 Dover rd (IPK)
 " Mary opr Gilmore's Beauty Shop r 513 Summit av
 " Molean boxwkr J Henry Fisher Sons r RD 2
 " Ollie (c; Nellie) woodyd wkr h432 N Dudley
 " Ozburn L (Roberta E) emp Revo Mills r23 Maple (WOCM)
 " Paul L slsmn Gate City Paint Co r123 W Smith
 " Robt (Rose) emp Revo Mills h1708 Roseland (MHts)
 " Robt G (Thelma J; 6) second hd Revo Mills h22 Hubbard (Revo)
 " Rochelle F Mrs smstrs h617 N Eugene
 " Ruby J emp Blue Bell r RD 1
 " S Mae h Battle Ground av nr Oakcrest av RD 2
 " Sadie (c) maid r331 Percy
 " Saml (c; Estell) porter Mann's O Henry Drug Store r209 1/2 N Gilmer
 " Thos (c) driver r432 N Dudley
 " Thos M (Maude) slsmn Berry-Webster Co h858 Bellevue
 " Virginia Mrs typist County Welfare Dept r351 Asheboro
 " Wm H (Fay W) h2506 Spring Garden
 " Wm H (Lois; 7) nurserymn h3915 Peterson (B)
 " Wm H jr slsmn Gboro Distributing Co r3915 Peterson (B)
 " Wm F (Ella) h812 Howard
 " Wilma (c) r338 Percy
 " Zachary X (Mildred) slsmn h406 S Mendenhall

Benson Alta Mrs (Benson's Cleaning & Dye Works) r High Point rd
 " Chas H (Eleanor; 2) actuary Pilot Life Ins Co h707 Courtland
 " Fred C (Margt L) city firemn r1011 Asheboro
 " Marie (c) Indrs h417 Best
 " Rosa B (c) r1529 Ashe
Benson's Cleaning & Dye Works (Mrs Alta Benson) 305 S Greene
Best David (c) lab r611 Cumberland

COLUMBIA LAUNDRY CO.

LAUNDERERS—FRENCH DRY CLEANERS

"We Do It Better"

Phone 8193

Bentley Benj A (Willie; 2) rep h2623 Camden rd
 " Clement L mech El-Moro Cigar Co
 " Doris L sten Employer's Liability Assur Corp r828 N Elm apt B6
 " Ethel L Mrs clk Blue Bell r RD 3
 " Janice M clk Blue Bell r828 N Elm apt B6
 " June N (wid John G; 2) h828 N Elm apt B6
 " Mardis K mgr Dictaphone Corp r Pineroft rd RD 3
 Benton Augusta (c) clk A&P Food Stores r1026 W McCulloch
 " Barbara M profrdr Gboro News Co r517 Jefferson
 " E Pearl h519 Jefferson
 " Frances M r517 Jefferson
 " Geo B clk r517 Jefferson
 " Jas (c) porter r1026 W McCulloch
 " Jas N (Annie C) news editor Gboro Patriot h517 Jefferson
 " Jas W USA r517 Jefferson
 " M Eliz checker h519 Jefferson
 " N Belle h519 Jefferson
 " Nell M tchr r517 Jefferson
 " Olga nurse Stemberger Hosp r712 5th av
 " Oscar T (c; Louie) gro 427 E Washington h1110 McGee
 " Ruth F slswn Charles Stores Co r517 Jefferson
 " S Allen (Cozette) mgr Universal Credit Co h1106 Madison av apt 3
 " Thos (c; Alice) h114 Laurel
 Benyunes Mark J (Charlotte B; Benyunes Music Store) h304 Tate
 " Mark J jr student r304 Tate
 " Music Store (Mark J Benyunes) 210 E Sycamore
 Berbert Frances sec r608 Magnolia
 " Jean student r608 Magnolia
 " Robt (Freda S) clk Blue Bell h608 Magnolia
 " Robt jr slsmn r608 Magnolia
 Berckman J Hester (May O; 4) emp
 " Prox M Co h61 Maple (Prox)
 " Othalia emp Juvenile Hosiery Mills r 61 Maple (Prox)
 Berg Fredk C jr (Sarah) learner SHK & Co h713 Summit av apt 5
 Bergamn W K hlpr Newman Mach Co r RD 2
 Bergeron Arth C (Jewel F) r331 McIver
 " Clarence slsmn Advance Stores Co r 226 Ashe
 Bergman C C agt Imperial Life Ins Co r RD 6
 " Clyde C (Madie M) brkmm Sou Ry h 829 Glenwood av
 " Nelson K emp Carter Fabrics
 Berkeley Lula V Mrs splr WOCM r7 17th (WOCM)
 " Rita B emp WOCM r7 17th (WOCM)
 " Sterling M fnshr WOCM r7 17th (WOCM)
 Berlin Philip D tailor 315½ S Elm R1 h1305 N Elm
 Berman Jacob (Louise; 1; O Henry Cigar Stand) h1700 N Elm apt Q4
 Bernard Imogene L r117 Church apt 6
 " Lucille Mrs office sec Saslow's h1101 W Market
 " Roland K (c) asst coach A&T College of NC r do
 Bernau Janie K Mrs sec-treas Bernau Jwiry & Optical Co r910 N Elm

BERNAU JEWELRY & OPTICAL CO INC, Rudolph C Bernau Pres, Rudolph C Bernau Jr v-Pres, Mrs Janie K Bernau Sec-Treas, 210 S Greene, Tel 6653
 " Rudolph C (Martha K) pres Bernau Jwiry & Optical Co h910 N Elm
 " Rudolph C jr (Sara S; 1; Piedmont Optical Co) v-pres Bernau Jwiry & Optical Co r910 N Elm
 Bernette Lillian (wid Wm; 1) r921 Walker av
 Bernhardt Alice bkbnr r420½ N Elm
 Bernholz Arth (Shirley) dist supvr h1320 W Market
 Bernie Alma textile wkr MJV r919 W Lee
 Bernstein David (Bella; 1) adv mgr Am-Jewish Times h1823 Rolling rd (S H)
 " Harry student r1823 Rolling rd (SH)
 " Walter J (Sylvia T; 2) asst mgr ordinary dept Prudential Ins Co of Am h 416 Woodlawn av
 Berrie Mary E (wid Henry I) r300 E Newlyn (MHts)
 Berrier Clifton R (Juanita H) agt Met Life Ins Co of N Y h706 Chestnut
 " Florence R Mrs nurse 822 Wharton r do
 " Lawrence W (Florence R) ins agt h 822 Wharton
 " Lawrence W jr clk Justice Drug Co r 822 Wharton
 " Lewis W 2d hd WOCM h44 Cypress (WOCM)
 Berry Annie L (wid Jas J; 1) h601 Battle Ground av
 " Avis Mrs (1) hosiery wkr r1012 Fuller
 " Clyde D (Alice; 2) slsmn h637 Walker
 BERRY COAL CO (Wm N and Mrs Eliz V Berry), Coal and Coke, 116 W Bragg, Tels 5125, 5126, 5127 and 5128 (For further information see page 16 Buyers' Guide and left top lines)
 " Eliz V Mrs (Berry Coal Co) h2306 Colonial av
 " Garland (c; Bessie) gdnr h1614 Nelson
 " Geo (c) clk McMillan's Super Mkt r 446 E Washington
 " Grant B sht mtl wkr Atlantic Coal Co
 " Guy A (Irene; Berry-Webster Co) h 210 N Mendenhall
 " J B Mrs emp Blue Bell r Julian
 " J Brant sht mtl wkr Atlantic Coal Co
 " J Frank (Helen) emp Prox M Co h 1200 Park av (Prox)
 " Jas B (Kate) h200 S Mendenhall apt 6
 " Jas T (Mary E) slsmn Huntley-Stockton-Hill Co h336 Bellemeade apt 302
 " Jesse T slsmn Hobart Mfg Co r RD 3
 " John M (Mary J; 1) emp Prox M Co r1200 Park av (Prox)
 " John V slsmn Berry Coal Co r2306 Colonial av
 " Louise M waiter FWWC Co r601 Battle Ground av
 " Marcus E (Nellie; 1) emp MJV r2102 Brice
 " Mary E Mrs sten Anderson Clayton & Co h336 Bellemeade apt 302
 " Mary S (wid John; 2) h304 Wentworth dr (IPK)
 " Nathaniel (c) r1051 E Market

Schiffman's

LEADING JEWELERS SINCE 1893

Diamonds
Jewelry
Silverware
China
Glassware

ART
and
GIFT
DEPT.

225
S. ELM

Tel.
5146



NEED
A
QUICK

LOAN
\$\$\$

LOVE
& CO.

BROKERS

112A
North Greene



2-3159



GUILFORD PIANO CO.

211 W. MARKET ST.

PHONE 8623





FOR GOOD LUCK AND BETTER COAL
CALL
GOOD LUCK COAL CO.
Tel. 7433
804 W. Lee

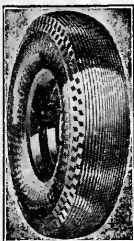

**GENERAL
TIRE
SERVICE**
INC.

Distributors
GENERAL
Tires and
Batteries

Kraft System
of Tire
Renewing and Wheel
Balancing
Accessories
**ONE-STOP
SERVICE**

300 N. Greene
Phone 8176

Phone 4806 **HARRELSON SIGN CO.** **202 1/2**
We are Engaged in One of the Oldest Industries
In the World.
"Signs Guide The Nation" **W. MARKET ST.**

BERRY
" Pearl Mrs (2) smstrs WPA r102 W Bragg
" Sarah A (wid Stanford) r2102 Brice
" Wade G (Mary) slsmn Standard Oil Co r Lawndale dr extn
" Walter boarder Burltn Mills Corp r 2408 Spring Garden
" Warth L (Hazel M) baker Ambrosia Cake Bky h903 Silver av
" -Webster Co (Guy A Berry, Edw D Webster) used autos 314 S Davie
" Wm G (-State Street Drug Store) r 104 State
" Wm N (Eliz V; 5; Berry Coal Co) h 2306 Colonial av
Berryhill Arth (c) hlpr E F Craven Co r157 W McCulloch
" Wm S (Bruce C; 2) acctg mgr GMAC h2309 Friendly rd (SH)
Berrymann Grady (c) hlpr Patterson Bros r619 E Lee
" J Doyle (c) dishwshr Gboro Barbecue Lunch r429 High
" Jessie (c) dom r429 High
Berti Jos C (Auby L) opr h307 1/2 Paisley
" Jos C jr r307 1/2 Paisley
Bertram Jean D student r615 S Mendenhall
" Ruth r615 S Mendenhall
Bessemer Baptist Church Rev Alvin A Walker pastor 509 Delancey (B)
" Clinic (Julian M McGee) 3801 E Bessemer av (B)
" Coal Co (Dolph M Johnson) 110 Pine (B)
" High School W Ernest Younts prin 3708 E Bessemer av (B)
" Methodist Church Rev Robt M Laughlin pastor 3715 E Bessemer av (B)
" Presbyterian Church 3706 E Bessemer av (B)
Bessent Dewey (c; Annie; 2) janitor Watson bldg h827 Johnston
Best B W Mrs emp Blue Bell r RD 1
" Drug Store (Harper J Best, Claude C O'Brien) 1104 Asheboro
" Floyd B jr sta atndt John B Taylor r 123 Tate
" Harper J (Ruth V; 2; Best Drug Store) h509 Andrew
" Levonie (c) student r107 N Dudley
" Lila W (wid Benj) h516 Broad av
Bethancourt E Maybelle sten Mass Protective Assn r303 N Mendenhall
" Fay T sten Mass Protective Assn r303 N Mendenhall
" Louise E (wid Robt J) h303 N Mendenhall
Bethna Jas (c; Josephine) hlpr Lowman Mtr Co
" Jas (c) janitor r510 Doak
" Jas A (c; Lucille) greasemn Piedmont Serv Sta h1129 Freeman's Mill rd
" Robt (c; Mabel) trucker r1018 E Washington
" Robt D (c) lab Sou Ry System r417 High
" Rudolphus D Rev (c; Bessie) pastor h417 High (Ramste)
" Saml (c; Lillie) emp Oettinger Lbr Co h1124 S Cedar
" Vance mgr Burgess Barber Shop r500 Summit av
Bethel A M E Church (c) Rev Wm C Cleland pastor 138 Regan
" Alf (c) lab r805 S Cedar
" Avery C (c; Aurelia) lab PO h1104 S Ashe
" John (c) lab r505 Lane's av
" Lucille (c) dom r805 S Cedar
" Methodist Church Rev Bayne W Lefler pastor 1604 Battle Ground av
" Walter A (c; Mary E) driver Cheek & Co h1301 Gray
" Walter A jr (c; Inez) r1301 Gray
" Wm T (c; Marion; 1) plstr h1224 Gray

Bethune J Edw (Mary; 2) auto repr 303 W Sycamore h301 E Whittington
" Mary R opr Gboro Overall Co r3707 Cameron (B)
" T Edmond (Mary E; 1) dairy formn Guilford County Prison h3707 Cameron (B)
Betsill Booker T (c) janitor r1016 S Myrtle ct
Bettings John (c; Jeannette) lab h1516 1/2 E Market
Bettis Harold L tchr Lindley Jr High Sch r228 N Edgeworth
Betts Earl R (Marion L; 2) buyer h1110 Hill
" Jas A (Myrtle M; 4) pntr h1607 Holbrook
" John M (Olive M) slsmn Winchester-Ritch Surgical Co h404 N Ridgeway dr (SH)
" Jos S (Mary M) dentist 216 W Market r201 h424 N Elm
" Myrtle M (Mrs emp Blue Bell h1607 Holbrook
" Olive M Mrs tchr Gboro Sr High Sch h404 N Ridgeway dr
" Sara sten Wesley Long Hosp r605 N Elm
BETTY LOU SHOP, A Goves Manager, Women's and Misses' Clothing and Accessories, 111 S Elm, Tel 3-1764
Beverly Cordie (Mary G; 10) card tndr WOCM h16 17th (WOCM)
Bevill Jas M (c; Minnie; 1) h1016 S Cedar
Bibee Willie M slswn Charles Stores Co r435 W Gaston
Bidding Georgia (c) maid 601 Chancery pl (IFk)
Biddings John (c) hlpr Fleming-Shaw Transfer Co
Biener J Wm (Minia; 1) h408 Forest
Big Star Stores Thos A Vaughan mgr gros 116-20 W Washington
Bigham Climax B (c; Orchid Beauty Salon) r829 E Martin
" Ira (c; Manie) plstr h809 Ashe
" Jas (c) lab r608 E Gaston
" Roy (c) hndr r523 Best
" Walter (c; Geneva; 1) h910 Tuscaloosa
Bigelow Clifton (c) student r502 High
" David (c) pin str GBACo r A&T College
" Euphrey T (c) sec A&T College of N C r115 N Obermeyer
" Geo (c) delmn r607 East
" Geo D hlpr Genl Foundry & Machine Co
" J Arth (c; Geneva) lab h1103 Willow rd
" Jacob (c) pin str GBACo r A&T College
" Lacie (c; Jerine; 2) stvedore Horton Motor Lines h906 Best
" Louise (c) r607 East
" Orah (c; 1) cook h607 East
" Otis (c; Grace) waiter L Richardson Memorial Hosp h502 High
" Percy J (c; Mary; 4) lab Armour Fertilizer Works h1126 E Bragg
" Rachel (c) r427 N Dudley
" Stella (c) r607 East
" Virginia (c) dom r963 E Washington
" Wallace (c) lab r311 Gant
" Walter (c; Melsia; 5) lab h311 (213) Gant
Biggerstaff Mae emp Blue Bell r420 McAdoo av
Biggs Jas H (c; Minnie) janitor Piedmont bldg h408 N Beech
Bigham Carrie S tchr Central Jr High Sch r703 Simpson
" Henrietta (c) r1516 McConnell
Bilbro Chas H (Nell) atndt Bilbro's Gro & Service Sta r1612 Spring Garden
" Clay E (Thelma S) dep County Clerk of Superior Court h219 Florence
" J Richd (Martha S) h363 W Lee

MENDENHALL'S Inc.

Mendenhall's Good Lumber Since 1884

PHONE 2-0417

ASHE AND LEWIS STS.

Lumber,
Building Supplies,
Millwork, Hardware,
Certainteed Products

BILBRO

- " Mary L r363 W Lee
- " Mildred M (Bilbro's Grocery & Service Station) r2901 High Point rd
- " Thelma S Mrs ofc sec America Fore Co's h219 Florence
- " Walter L (Mary M; 3) cond Sou Ry h2901 High Point rd
- " Walter L jr (Irene) filling sta 4411 Oakland av h do
- Bilbro's Grocery & Service Station (Mildred M Bilbro) 2600 High Point rd
- Bill's Parking Lot (Sam'l G Milton) 213 W Washington
- " Sandwich Shop (Wm Agabion) 109 E Lee
- Billings Florence r1509 Ryan (E)
- " H Paul (Carrie W) uphol Morrison-Neese Furn Co r RD 1 Jamestown
- " Mary r115 North Park av
- Bilson T E chf eng Colonial Ice Co
- Bilyeu Carrie P (wid H Paul) h1506 W Grove
- " Helen C nurse 1506 W Grove r do
- " Henry P slsmn r1506 W Grove
- " Henry P jr student r1506 W Grove
- " Margt R slsmn r1506 W Grove
- Binder Rudolph (Benbow Arcade Beauty Salon) r High Point
- Binford Raymond prof Guilford College r do
- Bingham Alf (c; Louise M; 5) lab City Sanitation Div h958 Armstrong
- " Eliz (c) sec r501 S Benbow rd
- Binkley Ernest (Ola) driver Frederickson Motor Exp Corp r442 Gorrell
- " Sam'l F (Rebecca B) agt Durham Life Ins Co r501 W Washington
- " Sarah r438 S Mendenhall

BINSWANGER & CO INC, Henry W Metzner Mgr, The South's Largest Glass Dealers, Wholesale and Retail, 211-213 Macon bet Tomlinson and Washington, Tel 2-3107 (For further information see page 29 Buyers' Guide and left top lines)

- Birbilios Andrew H waiter Sunrise Lunch r127½ S Davie
- Birch Cue C cigar mkr El-Moro Cigar Co
- Birchett Grady emp MJV r2700 Oakland
- Bird sec also Byrd
- " Chas R prin Guilford Public Sch r Guilford College
- " Jessica sten r223 N Edgeworth
- " Roy (c) lab r415 Best
- " Wm H trav slsmn Tomlinson Co r Pinecroft rd
- Birdsong Fred emp Blue Bell r808 Olive
- Birjang Temple DOKK W Thos Neal sec meets on call 201½ N Greene 2d fl
- Birkner Mary supvr StLeo's Hosp h305 Isabel
- Bishop Beth emp Carter Fabrics
- " Blanche r County Home
- " Block Barber Shop (Jas E Kale) 107 Bishop
- " Carrie (wid Jos P) h1007 Oak
- " Cecil B (Eliz W; 1) sec-treas Columbia Lndry Co h612 Myers la (IPK)
- " Christine (c) maid 603 Church
- " Claude E (Ellen N; 1) trav slsmn h213 Leftwich
- " David F clk Elm St Pharmacy r1007 Oak
- " E Olin (Marie; 1; The Record Shop; Vending Supply Co) h410 Aberdeen ter
- " Edith emp Carter Fabrics

BISHER

- " Elmer r White Oak Hotel (WOM)
- " Emma (wid J H) r County Home
- " Geo emp Oettinger Lbr Co r RD 3
- " Howard V (Corinne H; 1) br claim mgr Am Mut Liability Ins Co h523 S Aycock
- " J Harlan mech Johnson Motor Co r RD 5
- " Jacob L (Maggie L; 2) emp Oettinger Lbr Co h1210 Highland av
- " Jesse M (Annie W) carrier PO r White Oak Hotel (WOCM)
- " Jesse jr emp WOCM r White Oak Hotel
- " John D clk Elm St Pharmacy r1007 Oak
- " Lucy clk JSLICo r122 W Smith
- " Luther A (Annie L) adjuster Shelby Mut Plate Glass & Casualty Co h 2321 Spring Garden
- " M Grady (Sarah E) mech M G Newell Co r Brown Summit
- " Mable L r1210 Highland av
- " Maderis M (Rosina M; 1) emp Prox M Co h36 Fairview (Prox)
- " Marguerite E office Columbia Lndry Co r110 S Tremont dr
- " Myra (wid Robt A) h212 S Tremont dr
- " Rachael emp MJV r2500 Spring Garden
- " Robt driver Thomas & Howard Co r RD 1
- " Robt A emp Columbia Lndry Co r212 S Tremont dr
- " Robt L (Mary G) v-pres Columbia Lndry Co h1700 N Elm apt E4

BISHOP ROSCOE N (Betsy M; 2), Pres Columbia Laundry Co, h110 S Tremont dr, Tel 2-1862

- " Roy r1723 W Lee
- " Sam'l F clk Elm St Pharmacy r1004 Oak
- " Sue student r523 S Aycock
- " Temple Christian Church (c) Rev Monroe H Morton pastor 211 East
- " Valdee emp MJV r2500 Spring Garden
- " W Prince (Flossie) mach opr Prox M Co h Ruth Byrd nr Broad av
- " W Roy emp Guilford Dairy Co-Op Assn r RD 3
- Bissette Mary C Mrs (2) account clk U S Social Security Board h809 Pearson
- Bissinger Henry (Avis; 1) driver Blue Bird Taxi r610½ S Elm
- Bitting Ella M (wid Donald) h412 E Whittington
- Bits D F r319½ S Elm
- Bivens W B opr Hamlin Emblem Belt Co
- Black A Gaither (2) h421 Field
- " Benson (Myrtle E; 1; The Litho Press) h414 N Cedar
- " Bessie A (wid Geo W) h409 E Whittington
- " Bonna H (Irene M) construction wkr h1814 Walker
- " Carolyn R librarian Gillespie Pk Jr High Sch r115 N Cedar
- " Charm W (c) hlpr Genl Foundry & Machine Co
- " Chas (Eliz) carp r2515 High Point rd
- " Clarence L (Agnes H) technical dir VCCo h1007 Fairmont
- " Danl (c; Esther M) plstr h1005 Gorrell apt A

ELECTRIC
WELDING
ACETYLENE

City
Welding &
Spring
Service Co
211 HUGHES
PHONE
9661

SALES &
AUTOSPRINGS
SERVICE

JNO.
R.
DICK
HEATING
CONTRACTOR

NORGE
Distributor

Winter
Air
Conditioning
Steam and
Hot Water
Heating
Stokers
Oil Burners

Office and
Show Room
1304
SPRING
GARDEN

Office Tel.
3-1582
Res. Tel.
6997

THE McCLAMROCH COMPANY

Established 1894

Tile, Rubber, Asphalt, and Acoustical Work

304-06 S. DAVIE

TEL. 2-2309

HORNADAY SEED CO.

SEEDS AND FEEDS

227 E. Sycamore

Tel. 6532

106
N. Elm St.

Younts-DeBoe Co.
WHOLESALE QUALITY AT HIGHER THAN PRICE
GREENSBORO, N. C.

Phone
2-3163

MEN'S CLOTHING, FURNISHINGS, SHOES, HATS

JEFFERSON STANDARD LIFE INSURANCE CO.

GREENSBORO AGENCY

12th Floor Jefferson Standard Bldg.

Phone 2-1181

BLACK

- " Doris L opr Gboro Overall Co r1306 Carolina
- " E Eug (The Litho Press) r414 N Cedar
- " E M (c) lab Sou Ry System r303 Regan
- " Edna L nurse Wesley Long Hosp r210 Summit av
- " Eug (c; Pattie L; 2) cook r1324 Oakland av
- " Eva M Mrs r Masonic and Eastern Star Home
- " Everett E (Frances S) slsmn Rhodes Furn Co r211 S Edgeworth
- " Flora (c; 1) h409 Doggett's row
- " Geo (c; Julia) lab City Mtce Dept h 403 Law
- " Geo (Brenice) slsmn r1007 Florida
- " Hester (c) cook r808 Doris av
- " Irene Mrs slsmn Prago's r1814 Walker
- " J Norman (Susan; 2) dept mgr Ellis Stone & Co h200 S West Greenway
- " Jas (c; Vera) h1326 Ashe
- " Jas W (Theodosia; 1) slsmn h103 Wentworth dr (IPk)
- " Julia (c) dom h1025 Perkins
- " Julia (c) maid r403 Law
- " Julian G bkpr Security Natl Bank r 704 Magnolia
- " Leitha (c) h611 E Gaston
- " Lonnie hlpr SABWCorp
- " Louise F Mrs emp Blue Bell h909 Bellevue
- " Margt (c) student r218 Obermeyer
- " Mary H Mrs r O Henry Hotel
- " Obediah B (c; Ella; 1) driver Tomlinson Co h808 Doris av
- " Robt W (Louise F; 2) electroplater Gboro Loom Reed Co h909 Bellevue
- " Sarah (c) maid h721 Mile run
- " Walter T emp SBT&TCO r Alamance rd
- " Wm (c) lab r608 Nixon
- " Wm E reprmn r401 W Gaston
- " Wm G (c; Nellie) porter REA h1115 Landreth
- " Wm J (Mary H) mgr Hotel O Henry Corp and O Henry Hotel r do
- " Wm M (c; Myrtle) gro 529 Florida h521 do
- Blackburn Bettie G tchr Prox Public Sch r Mrs Lula G Blackburn
- " Carrie B (c; Paramount Grill) h907 E Market
- " Gilbert r115 Bruce
- " Harry clk Odell Hdw Co r RD 1 Summerfield
- " Harvey (Viola) wtchmn PLICo h1905 Battle Ground av
- " Henry C emp MJV r115 Bruce
- " Jas N (Adeline D) clk PLICo r RD 3
- " Lula G (wid Sales W) h Friendly rd extd RD 2
- " Mildred W clk PLICo r Mrs Lula G Blackburn
- " Nellie K Mrs tchr Gboro Sr High Sch h2304 Lawndale dr (F)
- " Noah H (Ethel M; 3) fcty wkr h2006 Kersey
- " Pearl drsmkr 1100 Spring Garden r do
- " S P yd supvr PLICo r High Point rd
- " W Vivian (Nellie D) slsmn Fuller Brush Co r RD 2
- Blackford Ethel T (wid Geo; 1) h214 Country Club dr (IPk)
- Blackley Maggie (c) maid h606 Cumberland
- Blackman Frances (c) hlpr r311 Winston
- " Jas H (Eliza) ins agt r523 Summit av
- " Wm (c) lab r414 Glenn al
- " Wm E wtchmr Saslow's r301 W Davie
- Blackmon Chas (c; Lillie) carp h1922 E Market
- " Connie Mrs (2) emp Carter Fabrics r610½ S Elm
- " Durward B (Mary M) wvr WOCM h 17 12th apt 7 (WOCM)

BLACKMON

- " Forrest (Zennie P) tie-in-hd WOCM h40 Hubbard (WOCM)
- " Foster (c; Mary) cook h626 Nantucket
- " Louise (c; Louise's Beauty Shoppe) h 1111 Perkins
- " Lula B (c; 3) h117 Young
- " Marion (c) lab r117 Young
- " Mary Mrs (2) r816 Bellevue
- " Mary E tchr Gboro Sr High Sch r814 Olive
- " Melvin (c) r117 Young
- " Nina M (c) dom r117 Young
- " Pernell (c; Volice) brklyr r1922 E Market
- " Raeford B (c; Louise; 2) carp h1111 Perkins
- " Theodocia G sec h814 Olive
- " Wm F (Lydia) formn h603½ S Elm
- Blacknall Bessie B (wid Chas H) h417 Woodlawn av
- Blackshaw Boss (c) lab r234 N Gilmer
- Blackstone Edw A (Geneva; 2) emp Pom Mills h8 Blount (Pom)
- Blackwelder Espella H Mrs bkpr Gate City Life Ins Co h404 N Mendenhall
- " Ethel G Mrs forwn Blue Bell r608 W Lee
- " Jas (Lula) driver Blue Bird Taxi r609 S Spring
- " Jerry (c) ydmn Berry Coal Co r509 Haywood
- " Lula mach opr r609 S Spring
- " R Lawrence emp Oettinger Lbr Co r 608 W Lee
- " Vernon C (Espella H) field rep State UCC h404 N Mendenhall
- Blackwell Alice (c) maid r425 Stewart
- " Arth (c) porter Union Bus Sta r2110 Albany
- " Clement (c; Willie) h619 E Lee
- " Edwin H (Lois I; 1) mech Sou Ry Sys h2517 Walker av
- " Evelyn (c) maid h431 Mayo ct
- " Fletcher (c) lab r115 N Clinton
- " Frances (c) maid r1308 Small
- " H H Co (Harry H Blackwell) mdse brokers 306 Hughes
- " Harry H (LaRue; 2) H H Blackwell Co h1700 N Elm apt G1
- " Jas (c) r1308 Small
- " Jerry (c) lab r509 Haywood
- " Jos (c; Blanche; 5) lab Sou Ry Sys h 1210 Gray
- " Lawrence (1) mach opr r608 W Lee
- " Lennette (c) r1210 Gray
- " Leslie (c) lab PomTCCo r38 Railroad (Pom)
- " Mariah (c) r2110 Albany
- " Mas N (c; 4) maid h1308 Small
- " Murray (c; Lena) delmn Morrow Drug Store r303 Regan
- " Richd (c) driver Good Luck Coal Co r511 Ireland
- " Saml (c; Cora) lab h209½ N Gilmer
- " Zenobie student r905 Lincoln
- Blackwood Francis J jr (Marie C) clk Revo Mill
- " Gertrude S Mrs res sec YWCA r312 N Davie
- " Gilbert S clk Gboro News Co r Guilford College
- " Irvin S clk Moore & Turner r RD 1
- " Josephine R private sec Kemp C Clendenin r RD 1
- " Marie C Mrs clk Prox M Co h1116 Braircliff rd
- " Roger B solr Mitchell Ins Agcy r RD 1
- " Thos formn WOCM r White Oak Hotel
- Blades Mamie (c) maid h618 Sampson
- Blair Annabel tchr r107 W Fisher av
- " Apartments 132 E Fisher av
- " Bernice C Mrs emp Blue Bell r604 Battie Ground av
- " Bertha (c) mdrs r1318 Ashe

RAYMOND STARR, INC.

Electrical Contractors

532 Southeastern Bldg.

Phone 7642

BLAIR

- " Bessie L mach opr VCCo r914 Englewood
- " Chas C (Bessie; 2) r end Orchard av
- " Chas R plshr Gboro Loom Reed Co r RD 1 Guilford College
- " Chas V (Ruby S) bakery mgr h rear 905 McGee
- " Clarence D slsmn Morrison-Neese Furn Co r743 Park av
- " Cornelius A cabt mkr h914 Englewood
- " Dorian H (wid Adleen) h743 Park av
- " Doris L smstrs r923 Pearson
- " E H emp Carter Fabrics
- " Estelle P (wid Wm J) h1007 Asheboro
- " Ezell (c) student r908 Curtis
- " Fred hlpr r White Oak Hotel (WOC M)
- " Harry L slsmn Hobart Mfg Co r RD 3
- " Jas A jr (Adeline N) shop supt Ambrosia Cake Bky r809 Haywood
- " John (c) r725 Mile Run
- " John (c; Mary) plstr h742 Law
- " Johnsie (wid Lee T) h519 W Washington
- " Letitia B (wid Maynard H; Blair's Grocery) h203 E Wenderov av
- " Lillian (c) lndrs h1301 Orchard
- " Lucy S mach opr VCCo r914 Englewood
- " Mamie M (wid Jas M; 3) h923 Pearson
- " Marshall W (Canoy W) reed mkr Gboro Loom Reed Co r RD 2
- " Mary r1007 Asheboro
- " Mary E h107 W Fisher av
- " Mary K (wid Walter) h413 Woodlawn
- " Ollie M Mrs r611 N Eugene
- " R Harold assorter New Method Lndry r923 Pearson
- " Raymond driver F D Lewis & Son r High Point rd
- " Robbie (c) opr Lelia's Beauty Shoppe r908 Curtis
- " Robt G (Mary E) trav auditor Jefferson Standard Life Ins Co h1008 Westover ter
- " Ruby S Mrs slswn Efidr's Dept Store h rear 905 McGee
- " Silas Z (Dora B; 2) plshr Gboro Loom Reed Co h1705 Elwood av
- " W Kennett (Cornelia F) sales pro mgr Meyer's h1213 Briarcliff rd
- " Walter J r605 W Market
- " Wm H (Bernice C) emp Carter Fabrics r604 Battle Ground av
- " Wm W mgr rental dept Moore & Turner r1007 Asheboro
- Blair's Grocery (Mrs Letitia B Blair) 1128 Magnolia
- Blake Annie Mrs emp Blue Bell r221 S Spring
- " Barney A (Esther L; 4) second hd Revo Mills h5 Hubbard (Revo)
- " Carlee (c) hlpr College Pastry Shop r1422 E Market
- " Chas J (Louise L) solr Mitchell Ins Agcy h306 Woodlawn av
- " Chas J jr student r306 Woodlawn av
- " Clarence emp Gboro Pepsi Cola Btlg Co r1602 Asheboro
- " Clyde (Juanita) textile wkr r510 Summit av
- " E Glenn reed mkr Textile Specialty Co r RD 2 McAdoo Hts
- " Elfas C (Corinna M; 1) h56 Spruce (Revo)

BLAKE

- " Henry D jr (Blanche N; 1) mgr Torrington Co h1800 N Elm apt A1
- " J B jr emp Carter Fabrics
- " J Lee slsmn Atlantic Co r Bessemer
- " Jacob E (Ruby K; 2) formn WOCCM h 22 Vine (WOCM)
- " Jas T (Mildred) mech E F Craven Co r RD 5
- " Jas V eng Colonial Ice Co r711 Silver
- " Jesse V inshr Textile Specialty Co r Bessemer
- " Juanita M Mrs cash Pollock's r510 Summit av
- " Lonnie (c) r337 W Bragg
- " Phronie H spnr Revo Mills r56 Spruce (Revo)
- " Roy B agt Continental Life Ins Co r Sanford
- " Turner (Kate; 2) wvr Revo Mills h 2012 Textile dr (E)
- " W Earl (Virginia) carp h1211 Vance
- " Wm H (Beulah B) slsmn MW&Co h 420 N Edgeworth
- " Woodrow W doffer Revo Mills r56 Spruce (Revo)
- Blakey Lawrence B cash Rustin Furn Co r319 1/2 S Elm
- Blalock see also Blaylock
- " Andrew L formn Am Agrl Chemical Co h Randolph av extd RD 1
- " Bros Co (Mrs Melissa J Blalock) gros 1110 Asheboro
- " Delmer C (Fannie C; 6) driver Yellow Taxi Co r917 Gregory
- " Ira D (Annie L) h3811 E Market (B)
- " Isaac J (Virginia D; 2) real est h3901 E Market (B)
- " Kath Mrs slswn Belk & May Dept Store
- " Mabel C clk Blalock Bros Co r1210 Randolph av
- " Mary F sten MJV r1210 Randolph av
- " Melissa J (wid Weldon A; 1; Blalock Bros Co) h1210 Randolph av
- " Nancy (wid Wm) r412 Forest
- " Sybil bkpr Bernau Jewelry & Optical Co r420 W Washington
- " T Shelton emp Carter Fabrics r924 Vance
- Blalock's Store (Mrs Lillie Story) gros 3908 E Market (B)
- Blanchard Eva E sten JSLICo r400 S Edgeworth
- " Frazier L (Myrtle S) carrier PO h1507 Randolph av
- " Robt L (Maude H; 2) asst mgr h411 Lindell rd
- Blanchett Flora L (c) instr L Richardson Memorial Hosp r607 Benbow rd
- Bland Carrie M Mrs emp Blue Bell h200 E Whittington
- " Elberta M opr Gboro Overall Co r1812 Freeman's Mill rd
- " Homer J (Alberta; 2) pntr h1008 Haywood
- " Kella B slswn r200 E Whittington
- " Matthew F (c; Martha V; 1) business mgr Bennett College h806 E Lee
- " Walter A (Carrie M) emp Blue Bell h 200 E Whittington
- Blandon Albert (c) porter Union Hotel r613 Lindsay
- Blankenship Rosa Mrs emp Blue Bell r 124 Asheboro
- Blansett Violet A mach opr r303 O'Connor
- Blanton C S sls mgr Geo C Brown & Co of N C r RD 3

MERCURY B

**Ely-
Bloodworth
Motors
INC.**



**Sales
and
Service**

315 N. Elm

**PHONES
2-3187
2-3188**



PHONE

**7
6
3
9**

**BENNER
&
FIELDS**

WINTER
AIR
CONDITIONING

**Plumbing
and
Heating**

207
S. DAVIE

N. R. HAM

HAM COAL CO.

"GOOD AS THE BEST"

DIAL

7474

GUILFORD NATIONAL BANK

WASHINGTON
SQUARE

Member
FEDERAL
RESERVE SYSTEM

FEDERAL DEPOSIT
INSURANCE CORP.

L. B.
Gallimore

General
Contractor

508
Jackson

Tel.
4597



Geo. F. Daly, Inc.

Distributors
Dodge and Plymouth Motor Cars
Dodge Trucks



306 EAST MARKET ST.

PHONE 2-1122

Blasenbrey Fred r306 E Lake dr
Blaylock see also Blalock
" Allie D (wid Robt L) h228 N Edge-
worth
" Ethel F Mrs smstrs Dixie Bedding Co
h1620 Rainbow dr
" Etheridge C (Dorothy A) plmbr Wray
Pimbs & Htg Co h309 Holt (B)
" Herbert C (Myrtle L) mgr parts dept
Gate City Mtr Co h1100 Bellevue
" Jas C (Jeannette; 3) slsmn r518 Arl-
ington
" Jas E (Kath G; 1) rep City Account-
ing Dept h321 E Hendrix
" Jenette winder Piedmont Silk Mills r
920 1/2 Lexington av
" Louise C Mrs bkpr MW&Co h406 W
Washington
" Margt E sten Textorian r228 N Edge-
worth
" Spencer L (Louise C; 3) lawyer 406
W Washington h do
" Stamey S (Ethel F) mech Sou Ry Sys
h1620 Rainbow dr
" Velvelyn emp Blue Bell r307 W Wash-
ington
" Vernon L jr eng City Engineering
Div r Guilford
" W H county Weights and Measures
Inspr r Guilford College
" Wilbur Y inspr Greensboro Weaving
Co r710 Railroad
Bledsoe Jeanette B student r1819 Dalton
rd (IPK)
" Mary H sten JSLiCo r801 Reid
" Mattie B Mrs h801 Reid
" Moses A jr (Pearl E; 2) auto repr 909
E Bragg h do
" Thos E (Maude G; 1; Brown-Bledsoe
Lbr Co) h1819 Dalton rd (IPK)
" Thos R student r1819 Dalton rd (I
Pk)
Blevins Frances checker King Cotton
Hotel r438 W Sycamore
" Virgil Y (May A) emp Prox Mfg Co
h18 Hubbard (Prox)
Bliss Albert E emp Burlin Mills Corp r
923 Pearson
" Leonard J (Bertha) caterer Gboro
Country Club h410 Sunset dr (IPK)
" Myrtle Mrs emp Blue Bell r1110 Oak-
land av
" W J jr eng aide City Engineering Div
Blizzard Bessie M Mrs h1021 W Lee
" Motor Express Marvin L Sparrow mgr
503 Martin
Block Amelia dep collr USCIR r807 Sum-
mit av
" Bertram H (Virginia) emp Burlin
Mills h1014 Westover ter
" Max E (Hattie) spl agt Met Life Ins
Co of N Y h807 Summit av
" Norman (Brooks, McLendon & Hol-
derness) r807 Summit av
Blocker Ellis (c; Eliz; 1) bus boy May-
fair Cafeteria h429 Mayo ct
Blonsett Violet boarder Burlin Mills
Corp r Asheboro
BLOODWORTH WALKER A (Lois W),
Pres-Genl Mgr Ely-Bloodworth Mo-
tors Inc, h617 Woodland dr (IPK),
Tel 2-1719
Blount Edith (c) student r413 N Dud-
ley
" Ida (c) maid h124 Chaleen ct
" Wilburt T (c) lab Sou Ry r413 N Dud-
ley
" Wm (c; Willie; 4) meat ctr h413 N
Dudley

Bloxton Esther (J W Bloxton & Co) r
Asheville
" J W (Willard R and Esther Bloxton)
furn 920 Fair Grounds av
" Willard R (Bertha M; J W Bloxton
& Co) h920 Car
Blue Alyce C toll opr SBT&TCo r518 5th
av
" Bell-Globe Mfg Co Robt W Baker
chairmn of the bd Jared C Fox pres
Edwin A Morris 1st v-pres E Wayne
Weant sec Rodger S LeMatty asst
sec overall mfrs ofc 101 N Elm 5th
fl plants 624 S Elm and W Lee cor
Fuller (ship dept) 515 King
" Bird Billiard Parlor (Nicholas C, John
K and Gus D Kontoulas) 345 S Elm
" Bird Cafe (Peter Karas) 209 W Mar-
ket
BLUE BIRD TAXI, M C Anderson Mgr,
111 Lewis, Tel 5112 (For further in-
formation see page 52 Buyers'
Guide)
" Cora H (c) waiter Baltimore Cafe r
217 Jeffrey's
" Door Antique Shop (Mrs Willie P
Garland) 115 Church
" Frances K Mrs r312 Murray
" Heaven Cafe (Mansour Mogannam)
701 E Market
" Henry L (Evelyn O) trav slsmn h614
Myers la (IPK)
" Jack clk r317 W Washington
" Jas (c) driver Ice Del Co r613 Lind-
say
" John H (Nina G) h518 5th av
" John H jr opr Gboro Overall Co r518
5th av
" Mamie A (wid Jack) slswn Ellis Stone
& Co h317 W Washington
" Marion Y Mrs bkpr Beck Mtr Co h315
W Fisher av
" Mary B Mrs beauty opr Belk's r Pleas-
ant Garden
" Paul adjuster r413 S Edgeworth
" Ralph (c; Cora L; 3) lab h217 Jef-
frey's
" Rebecca (c; 2) maid h1125 Landreth
" Store (Norman T Banks) genl mdse
311 E Market
" Walter P (Marion Y; 1) clk City Tax
Foreclosure Dept h315 W Fisher av
" Wm student r317 W Washington
" Woodrow S store mgr Gboro Floral
Co r319 1/2 S Elm
**BLUFORD FERDINAND D (c; Hazel
D),** Pres Agricultural & Technical
College of N C, h1007 Lindsay, Tel
9752
Bluhm Sydney (Janie H; 1) asst treas
Prox Mfg Co h306 Irving pl (IPK)
Blum Howard W (Mary E; 2) doffer W
OCM h103 17th (WOCM)
" Kelly M (Edna; 2) emp Prox Mfg Co
h1202 Homeland av (Prox)
" L Edw emp Prox Mfg Co r10 Upland
dr (ProxPWks)
" Lewis A h49 Walnut (Prox)
" Mary E Mrs spooler WOCM h103 17th
(WOCM)
Blumenthal Abe (Shirley M; Blumen-
thal's) r RD 4
Blumenthal's (Abe Blumenthal) men's
furngs 358 S Elm
Bluster Floy A (4) carp Revo Mills h31
Shober (Revo)
Blye Olivia (c) nurse L Richardson Me-
morial Hosp r607 Benbow rd

1872 "Three Generations of Service" 1941

SMITH-COURTNEY CO.

MACHINERY AND MILL SUPPLIES

239-241 S. Davie St. Greensboro, N. C.—Richmond, Va.—Hickory, N. C. Tels. 4558 and 4559

Sporting
Goods
Corbin
Hardware

ODELL'S

DeVoe
Paints
Barrett's
Roofing

The Carolina's Greatest Hardware House

PHONE 4171

B'Nai B'Rith Club meets Wed 1 p m
O Henry Hotel

Boar & Castle Golf Driving Range The
(Leon C and Errington W Thomas)
W Market extd

" and Castle The (Errington W and
Leon C Thomas) restr W Market nr
Oakland

Board Mahlon O (Lenora; 1) mgr Air
Way Branches h2504 Berkeley pl
" Rachel (c) r444 Cole

Boaz A Lorenzo (Julia J; W Lee St Mor-
tor Co) h2406 Sherwood

" Robt J pharm College Drug Store r
1007 Oak

Bob's Cash Grocery (Lewis E Parr, Lucas
L Conrad) 431 W Lee

" Place (Bernice E Smith, Robt Hughes)
beer 310 State (MHts)

" Place (c; J Robt Taylor) hat clnrs
108 W Edwards pl

" Smoke Shop (c; Robt Stroud, Eug
Jamison) cigars 820 Ashe

Bobb Frances W (wid Chas J) sec
Brooks McLendon & Holderness h
309 McIver apt 5

Bobbitt Beulah (wid Frank C) h417
Scott av

" E Kern (wid Edwin I; 1) h712 Mar-
tin

" Faustine bkpr PLICo h111 N Cedar

" Frances E opr Gboro Overall Co r417
Scott av

" Jas M (Erma D; 2; Harrell & Bob-
bit) h419 N Edgeworth

" Jos E (Minnie M) bkpr Gate City Life
Ins Co h1023 Spring Garden

" Lewis E (Nell M) clk King Cotton Hot-
tel h435 Tate

" Mary Y slswn Meyer's r712 Martin

" Maurice E student r1023 Spring Gar-
den

" Sarah C opr Gboro Overall Co r417
Scott av

" Walter E clk Patterson Bros r417 Scott

Bobo Harold J (Carmen P) h828 N Elm
apt C2

" Mamie (c) maid Belk's r361 W Whit-
tington

" Nine (c; Luvenia; 2) porter h1221
Bilbro

" Olive A (c) tchr Grace Luther Mem-
orial Sch r1420 E Washington

" Richd (c; Mamie; 2) shoe shiner
Walton's Shoe Shop h361 W Whit-
tington

" Wm (c) shoe shiner Walton's Shoe
Shop r361 W Whittington

Bode John F (Beryl E; 1) driver Car-Cal
Winery r430 Battle Ground av

Bodenhamer Gertrude smstrs MJV h
332½ W Washington

Bodsford Carl F (Jean; 1) clk Crutch-
field's h1704 Freeman's Mill rd

" Edna M cash Natl Theatre r1103 Glen-
wood av

" Roy E (Edna M) soda clk Cecil-Rus-
sell Drug Co r1103 Glenwood av

Boehlert Harold F (Marion; 4) slsmn h
Guilford College

Bogan Lila I sten Irvin Whol Gro Co h
249 N Edgeworth apt A2

" Mattie (wid Clayburne) r442 Gar-
rell

Bogans Clarence (Marie) clk r329½ Gor-
rell

BOGART CLARENCE B (Mattie H),
Deputy Commissioner North Caro-
lina State Department of Revenue
Basement County Court House 221
W Market, Tel 6949, h308 N Davie,
Tel 8342

" Mattie H Mrs antiques 308 N Davie r
do

" Wm H (Eunice E; 2) tech Prox Mfg
Co h110 Fisher Park cir

Bogden Harry (Eliz) mldr r912 Union

Boger Chas (c; Gora) lab Prox Mfg Co
h98 10th (EWO)

" Jas W (Lillie M) driver h604 S Ay-
cock

" John M (Alice) loom fixer Prox Mfg
Co h3605 Busick av (B)

" Phoebe M smstrs r534 S Aycock

" Sallie L (c) tchr Jas B Dudley High
Sch r220 Regan

" Wilbur J student r604 S Aycock

Boggan Annie M (wid Walter; 5) h4211
Harvard av

" Clarence L meat mkt mgr Talbert's
Food Palace r329½ Gorrell

" John clk Sunset Food Center r4211
Harvard

" Marie Mrs emp Blue Bell r329½ Gor-
rell

" Robt (Bertha) slsmn r4211 Harvard

" Walter L jr clk Sunset Food Center r
4211 Harvard av

Boggs Clarence C (Allie R; 3) dep collr
USCIR h231 N Spring

" Lena r411 Guilford av

" Louis r411 Guilford av

" Lura (wid Jackson O) r2413 Wright av

" Marvin J mach J A Willard Co

" Norman r411 Guilford av

" Swannie L (wid L Taylor) h411 Guil-
ford av

Bohannon Alex E (Mona J) h1221 High-
land av

" John W (Minnie R) slsmn Buffalo
Rock Inc r RD 2

" Lottie Mrs emp Blue Bell r Battle
Ground rd RD 2

" Mabel emp Blue Bell r RD 1

" T Glenn emp Blue Bell r RD 2

Boland Nell slswn Ellis Stone & Co r119
Church

Bolden Fetzler (c) h105 N Beech

" Florence (c; 2) r240 W Bragg

" Frances (c) dom r1541 McConnell

" Isabelle (c) maid r1204 Haynes

" Margt W (c) instr A&T College of N
C r do

" Nina B (c) tchr J C Price Sch r509
Bennett

" Vernon (c; Bettie; 1) carder WOCM
h106 11th (EWO)

" Wm H (c; Clara) janitor Jonesboro
Sch h2415 Charlotte

Bolejack Audry L student r709 Martin

" Georgia N (wid Jas H) textile wkr
Pom T C Co h709 Martin

" Jas W (Raeford I; 1) plmbr h1006
Highland

" Nellie I (wid Napoleon W; 2) h1006
Hartford

Boles Evalina (c) maid 712 Dover rd (I
Pk)

" J Reuben jr (Nell; 1) uphol Ford
Body Co h631 S Cedar

" Mildred A floorwn r631 S Cedar

" Nell M Mrs sten PLICo r631 S Cedar

" Nettie Mrs r631 S Cedar

" Oscar (c; Rosa) carp h1003 E Bragg

Southeastern Building, 8th Floor

INSURANCE — ALL KINDS

Established 1902

Merimom Ins. Agency Inc.

Phones 8129 and 8120



Office Furniture

JOS. J. STONE & CO.



File Cabinets

Venetian Blinds
Rugs, Safes



Bookkeeping Systems

225 S. Davie
Phone 2-0123



Printing

MELVIN COAL CO.

"31 Years of Friendly Service"

COAL
1034 LEE

R. H. MELVIN, Pres.
M. J. MELVIN, Office Mgr.

E. A. JOHNSON, Genl. Mgr.
MRS. M. J. MELVIN, Bkpr.

WOOD
DIAL 2-3179

BANK WITH SECURITY NATIONAL BANK OF GREENSBORO

Member Federal Deposit Insurance Corporation

LUMBER
BUILDING
MATERIALS

Brooks
Lumber
Co.

ROOFING
PAINTS

302-308
W. Lee St.

"Five Points"

PHONE
2-3193

HUNT
BROS.

Plumbing
Heating

Air
Conditioning

Oil Burners

Stokers

211
W. Gaston St.

PHONE
2-0016

Bolick Doris W Mrs slswn FWWC Co h
3404½ Alton (B)
" Gomer Mrs r313 Holt (B)
" Jas W (Doris W) clk C Roy Dixon h
3404½ Alton (B)
Bolick Gaither L (Blanche; 5) slsmn h
1519 Lovett
Bolin Clovie (Etta S) sht mtl wkr Dixie
Roofing Co h920 Church
Boling see also Bowling
" Eli H (Myra A) reed mkr Carolina
Loom Reed Co h113 E McCulloch
" Myra A Mrs emp Blue Bell h113 E
McCulloch
Bolles Lucy (c) maid r610 Cumberland
Bolling Audrie Mrs (2) h4221 Oakland
" Bessie C Mrs v-pres North State Mil-
ling Co r High Ptnt
" Clarence bldg contr r722 W Lee
" John (c; Melvina) lab h609 Sampson
" Nancy C (wid Lee F) r606 Bellemeade
" Saml T (Annie S; 2) prsmn W H
Fisher Co h505 Jefferson
" Saml T jr student r505 Jefferson
Bolman David C (Lucille C) shipper H J
Heinz Co h3¼ Oak ct
Bolton D Rose nurse 608 5th av r do
" Douglas W J slsmn M G Newell Co r
RD 4
" Esther M nurse 608 5th av r do
" Geo A (Billy) pntr h720 Kenilworth
" Helen clk JSLICo R RD 4
" John I (Dorothy L; 3) lab Melvin
Coal Co h925 Lexington av
" Ronald W clk Blue Bell r608 5th av
" Rosell P inspr r608 5th av
" Sam Co Harvey R Woodside mgr whol
leather 120 N Davie
Bond Allie O Mrs h300 N Davie
" E Ray (Mildred; 2) sec-treas Textile
Specialty Co h1319 N Elm
" Florence V (c) instr Bennett College
r525 Macon
" Kathryn M emp Cone Export & Comm
Co r145 Bishop
" Lillian r619½ 5th av
" Oscar L jr mach opr VCCo r145 Bis-
hop
" Ruby L bkpr Ellis Stone & Co r145
Bishop
BONDURANT HERBERT L (Van V; 3),
Mgr Love & Co, h15 Bessemer ct
Bone Bessie (c) r1206 Sloan
" Wm (c; Gladys; 5) lab h1206 Sloan
Boner Lawrence E (Clara; 2) pntr h207
E Newlyn (MHts)
" Lawrence E jr student r207 E Newlyn
(MHts)
Boney Lessie (c) maid Gillespie Park
Jr Hi Sch r916 High
BONITZ INSULATION CO THE (John
H Bonitz), Capitol Rock Wool In-
sulation For Homes, U S G Acousti-
cal Treatments, Cold Storage and
High Temperature Insulation 330
Bellemeade, Tels 8174 and 8175 (For
further information see page 19
Buyers' Guide and left side lines)
BONITZ JOHN H (Daisy Lea; 1; The
Bonitz Insulation Co), General Con-
tractor 330 Bellemeade, Tels 8174 and
8175, h406 N Mendenhall, Tel 2-2876
(For further information see page 19
Buyers' Guide and left side lines)
" Kate C (wid Henry E) r118 E Avon-
dale (SF)
Bonkemeyer Amos C sec-treas Carolina
Furniture Shops r311 Meadowbrook
ter (IPK)

BONKEMEYER

" C Herbert (Lula R) formn h2300
Walker av
" Leonard W (Martha) slsmn MW&Co
r1413 Plymouth
" Mildred r2300 Walker av
" Wm H (Margt E) h4308 Oakland av
Bonnaffon Bernice B Mrs slswn Willis
Bk & Stationery Co h933 Fairmont
" Sydney A (Bernice B) h902 Fairmont
Bonner Ambus A (c; Ella M) restr 917½
E Market h425 Banks
" Burdell (c; Annie L) driver r104
Argyle ct
" Wm (c) janitor Children's Home So-
ciety of N C
Bonta Beulah L Mrs (3) craft project
supvr WPA h ss Oakrest av 1 w
Battle Ground av
Booe Naomi (c) maid r502 E Washing-
ton
" Phil H slsmn Dillard Paper Co r
Walkertown
" Wm H (Pauline; 2) car inspr h229
Lindsay
Book Shop The (Bennett N Mitchell)
123 S Greene
Booker Clayton M slsmn El-Moro Cigar
Co r Charlotte
" Eliz student r2602 Springwood dr
" G W h412 S Chapman
" Hattie (wid Forester) r2602 Spring-
wood dr
" Henry (c) r1110 McGee
" Jas A butler 110 S Mendenhall
" Jas L (c; Eva M) porter REA h1501
Cunningham
" Jos (c; Sarah) lab h1326 Bullock
" Louise (c) dom r1103 Perkins
" Nina Mrs tchr John VanLindley Sch
r412 S Chapman
" Saml (c; Lillie M; 3) lab r2102 Everitt
" Tee (c) lab Carolina Granite Co r
Battle Ground av
" Willard Y (Myrtle M) slsmn h1517
Oriole pl
" Wm G (Nina P; 2) dept mgr Master
Serv Sta h412 S Chapman
Bookert Capers (c; Rosa) driver h538
Macon
Boon Lee auto mech h800 Elwell av (B)
Boone Agnes emp Blue Bell r Whitsett
" Dewey E trowler Arnold Stone Co of
NC r807 S Aycock
" Dolph R (Fannie H; 1) emp Prox Mfg
Co h58 Maple
" Edwin E (Eliz) agt PLICo h607 5th
av
" Edwin E jr emp Carter Fabrics r607
5th av
" Effie M (wid Elmer W) nurse 606
Summit av r do
" Effie P (wid Robt P) h3909 E Besse-
mer av (B)
" Frances Mrs emp Blue Bell r2323
Spring Garden
" Frank (Pearl; 5) emp Prox Mfg Co h
16 Hubbard (Prox)
" Harley (Flossie P; 3) emp Prox Mfg
Co h5 Spruce (Prox)
" Helen emp Blue Bell r7 Vine (Prox)
" Howard A (Frances P) clk Odell Hdw
Co h2323 Spring Garden
" Hoyt W (Cam; 2) pres Salisbury De-
velopment Co v-pres-mgr Richard-
son Realty and treas Natl Amuse-
ment Co h2417 Berkley pl
" Jack H (Lola; 1) r810 S Aycock
" Jas (c) lab h1132 Freeman's Mill rd

MANN'S O'HENRY DRUG STORE

"Creators of Reasonable Drug Prices"

FREE DELIVERY SERVICE

121 S. Elm St.

Phone 2-1191

LEON M. HAM---Realtor

Sales — Rentals — Insurance

HAM BUILDING

TEL. 2-1276

BOONE

- " Jas tamper Arnold Stone Co of NC r 702 Milton
- " Jas jr (c) hlpr Piedmont Serv Sta r 1132 Freeman's Mill rd
- " Jas M (Belle) emp Prox Mfg Co h7 Vine (Prox)
- " Jay H (Mary C) trav slsmn h504 Summit av
- " Jos F leatherwrkr ML&BCo r Mc-Cleansville

BOONE JULIA E, Mgr China Dept Phipps Hardware Co Inc, r607 5th av, Tel 7673

- " Kathleen emp Blue Bell r Whitsett
- " Lena hosierwrkr MJV r1603 Oak
- " Lucile tchr Chas B Aycock Sch r504 Summit av
- " Mattie E r1012 Haywood
- " Maurice (c) elev opr Southeastern bldg r1018 Bilbro
- " Otto K (Aldye; Gboro Dry Goods Co) h2207 Wright av
- " L V Mrs emp Blue Bell r McLeonsville
- " Paul emp Prox Mfg Co r58 Maple (Prox)
- " Paul G credit mgr Electric Supply & Equipment Co r McLeansville
- " Pauline (c) r1018 Bilbro
- " Ruby (c) r1018 Bilbro
- " Viola M (c) tchr h1018 Bilbro
- " Virgil reprmn Cox Radiator Co r Burlington hwy
- " Walter J driver SABWCorp
- " Wm (c) lab City Sanitation Div

Booth Edw L student r625 Asheboro

- " Fannie P (wid Sidney L) r625 Asheboro
- " Frank A (Blanche; 2) textilewrk Pom Mills h21 S Latham (Pom)
- " J A quill clnr WOCM r28 Spruce (WOCM)
- " Ora E (wid Wm A; 4) h900 Glenwood av
- " Percy W (Irene R) knitter MJV h1508 Glenwood av
- " Roy M (Marguerite C; 1) ins adjuster h116 Beverly pl (SF)
- " Wm A (Ora E) ironwrk J D Wilkins r 900 Glenwood av
- " Wm H (Daisy; 4) emp Pom Mills h 15 Watkins (Pom)

BOOTH WILLIS (Mabel L), County Auditor, h625 Asheboro, Tel 7726

- Boothe Danl E student r1700 N Elm apt G2
- " Jacob A (Ruth; 2) emp WOCM h28 Spruce (WOCM)
- " John E (Vera) mgr Standard Brands h1700 N Elm apt G2

Boozer Henry N (Maude) emp SBT&T Co r1906 Brice

- " John (c; Berntha) lab h506 Boyd

BORDEN BRICK & TILE CO INC,

John D Gooch Mgr, Building Supplies, Tile and Brick Manufacturers and Dealers, Westover ter nr Battle Ground av, Tel 8123 (For further information see page 12 Buyers' Guide and left top lines)

- " Gus (c) gdnr r1312 E Washington
- " Joel clk Burlin Mills Corp r442 W Market
- " Luther (c) driver h1312 E Washington
- Border Ceresia (c) h617 Ashe
- Borders Mary (c) Indrywrk Dick's Lndry Co r817 Baptist

BORDERS

- " Oscar K (c) driver Ice Del Co r1125 Landreth
- " Wm (c; Mary) h2810 Camborne (L)
- Boren C Addison jr (Nanaln F) supt PomTCCo h4228 Oakland
- " Cecil A (Ada; West End Mercantile Co) with PomTCCo h4232 Oakland
- " Eliz r Mrs Etta A Boren
- " Etta A (wid Chas) h ns Winston-Salem rd 2 w Terra-Cotta rd RD 3
- " G Simpson (Mollie M; 3) sec PomTC Co h111 Arden pl
- " Ida A (wid Richd; 2) h ns Winston-Salem rd 1 w West Green ct RD 3
- " John A (Margie P; 1; West End Mercantile Co) with PomTCCo h4116 Walker av
- " Norman A (Estelle P; 1; Hines & Boren) h2002 W Market
- " Orton A (Madeline; 3) supt PomTCCo h1809 Madison av

BOREN RICHARD B JR (Nell R), V-Pres-Genl Mgr Central Oil Co, r

- Winston rd, Tel 8566
- " Virginia student r2002 W Market
- " W Clement jr (Ruth A) v-pres Pom TCCo r700 Country Club dr

BOREN WM C (Annie D; West End Mercantile Co), Pres Carolina Steel & Iron Co, Odell Hdw Co and Pomona Terra-Cotta Co, h2501 W Market, Tel 8869

- " Wm C III (Doris H; 3) clk PomTCCo h2515 Berkley pl
- Borum Marjorie L cigarmkr El-Moro Cigar Co r720 W Lee
- " Oscar H (Marjorie) h720 W Lee
- Bosch John F jr (Hazel M) cash GMAC h1107½ Magnolia
- Boseman Kirk (c) h114 Percy
- " Lindy (c) r114 Percy
- " Saml L (c) porter r114 Percy
- Bosher Ralph G agt ISLICo r703 Longview
- " Sarah (Elam Beauty Shop) r2118 Walker av
- " Thaddeus C (Clyde C) h703 Longview
- " W C Grocery Co (Wilbur C Boshier) 2120 Walker av
- " Wilbur C (Mary; 3; W C Boshier Gro Co) h701 Longview
- Bosman Millard (c; Mary) h928 Wilmington
- Boss C Edw (Ruth C; 1) h522 Ashland dr
- Bost Emily B Mrs emp Blue Bell h332 Gorrell
- " Fredk (c; Inez; 6) porter h612 Gorrell
- " Grace I drsmkr 126½ W Sycamore R 306 r828 N Elm apt E3
- " Ida r105 Park av (B)
- " Jewel emp Blue Bell r343 W Lee
- " John textile wrk MJV r343 W Lee
- " Julia emp Blue Bell r343 W Lee
- " Lucille emp Blue Bell r343 W Lee
- " Margie Mrs emp Blue Bell r Pleasant Garden
- " Martha Mrs r County Home
- " Robt F (Sue E; 1) supt ML&BCo h 301 S Chapman
- " Robt F jr clk Odell Mill Sup Co r301 S Chapman
- " Tessie M (wid Walter; 1) h343 W Lee
- " Theo F emp Blue Bell r Pleasant Garden
- " W Oscar (Emily B; 1) carp h332 Gorrell

UPTOWN

Storage

GARAGE

Tires
Batteries

Gas and Oil
Washing
Polishing
Greasing

301
N. ELM
ST.

Dial Tel.
4577

STRUCTURAL SCRAP STEEL

NEW METALS — IRON USED

SOUTHERN CONVERTING CO., INC. 405-411 King Tel. 3-1784

The Home Industrial Bank

Economical Auto Loans

Personal Loans

Savings Accounts

Christmas Savings Clubs

BANNER BLDG.

Greensboro, N. C.

The Keeley Institute

Forty-Nine Years Successfully Treating Whiskey and Drug Addictions

447 West Washington

Phone 4413

BOST
 " Wm (c) driver Tatum-Dalton Trans Co
 " Wm J (Mary I) dep collr USCIR r 119 E Smith
 Bostian Chas R student r811 Hertford
 " Hoke R (Eliz S; 3) whsemn Dillard Paper Co h811 Hertford
 Bostic Jos T (Elwynne M) slsmn E F Craven Co r Ashville
 Bostick Helen W tchr r613 Park av
 " Jessie A r613 Park av
 " Kathryn L emp Blue Bell r518 Prescott
 " Macie H Mrs toll supvr SBT&TCo h 518 Prescott
 " Nannie N (wid Saml E) h613 Park av
 " Paul A woodwkr Ford Body Co r518 Prescott
 " Percy L vehiclemn REA r613 Park av
 " Sallie B bkpr Cone Memorial YMCA r613 Park av
 " Thos C frt agt Sou Ry and A&YRy Co r613 Park av
 Boston Jas r County Home
BOSTON SAMPLE SHOE STORE.
 Sample Shoes for Men and Women at Half the Regular Price, 340 S Elm
 Boswell Dorothy S Mrs bkpr Home Detective Co h646 Chestnut
 " Elsie emp Blue Bell r2019 Asheboro
 " Howard (c) r1009 Gorrell
 " Lewis M (Dorothy; 1) asst County Farm Demonstration Agt h646 Chestnut
 Boswick Geo J clk Timmons Sandwich Shop r2200 High Point rd
 Bosworth Palmetta r85 Walnut (Prox)
 " Vernie M Mrs (2) r54 Walnut (Prox)
 Bottomley C S r203 Tate apt C1
 Bottoms Frances opr r709 Walker av apt 3
 Boughton Lucille Mrs slswn Ellis Stone & Co h403 S Spring apt 5
 Bouldin Belle C (wid Briscoe B) r704 Dover rd (IPk)
 Boulware Lucy (c) emp Columbia Lndry Co
 " Mason (c; Mary; 1) clnr Jefferson Standard Bldg h615 Logan
 " Minnie r3702 Starmount dr
 " Robt (c) emp Glenwood Pk San r704 Sevier
 Bowden Bessie (c) cook r422 East
 " C Ellis (c; Johnnie D; 1) lab North State Chev Co h409 Law
 " Carlton C pkr VCCo r1804 Spring Garden
 " Clarence (c; Mary; 1) fctywrk Revo Mills h1625 Nelson
 " Geo B plmbr P Milton Pettit r High Point
 " Geo W (c; Daisy; 2) mortar mkr h 422 East
 " Henry (c) janitor Guilford Bldg r1712 McConnell
 " Lorraine asst County Home Demonstration Agt r407 Victoria
 " Mattie A (wid Albert M) h48 Walnut (Prox)
 " Myrtle (c) cook r422 East
 " Otis (c) porter r422 East
 " Otis L (Nellie F) emp Prox Mfg Co r48 Walnut (Prox)
 " Ursula (wid Coy; 3) h516 N Eugene
 " Walter (c) lab Burlington Mills r422 East
 " Willard (c) r422 East
 Bowell Robt (c) lab r704 Sevier

Bowen Alvin (Thelma M) slsmn Carolina Vulcanizing Co h400 S Edgeworth
 " Helen J checker Justice Dry Clng Co r419 N Elm
 " Jessie M (c) maid r204 S Luther
 " Jobe H agt L&CICo r418 W Washington
 " Kath h1004 N Elm
 " Lawrence plshr Textile Specialty Co r Freeman Mill rd
 " Maxine C sten Truscon Steel Co r 1200 W Market
 " Thelma M Mrs sten Farm Security Admn US Dept of Agrl h400 S Edgeworth
 " Thos (c; Lulu; 4) hlpr U-Save-It Food Stores h204 S Luther
 " Thos jr (c) lab r204 S Luther
 " Wayne K delmn Mr Bearing & Parts Co r319 S Eugene
 Bowers Alonzo J (c; Mary L; 1) driver Berry Coal Co h27 Biltmore ct
 " Geo (c) lab WOCM r812 S Cedar
 " John W collr Associates Discount Corp Finance Co r Guilford College
 " Mabel G Mrs instr WC of the UNC r423 Tate
 " Mary L (c) prs opr New Method Lndry r27 Biltmore ct
 " Stewart F baker Carolina Bkg Co r High Point
 " Thos O (Juanita; 2) printer Gboro News Co h1639 Spring Garden apt 2
 " Winfield (c; Annie M; 3) janitor Melt's Bky h1026 Perkins
 Bowler Alice (c; 2) maid h101 Argyle ct
 Bowlers Oscar (c) lab r1125 Landreth
 Bowles Ernest W (Alice B; 2) clk PO h800 Scott av
 " Ernest W jr clk S T Wyrich & Co r 800 Scott av
BOWLES HARGROVE (Kelly B; 2),
 City Clerk, Treasurer and Director of Finance, h1816 Madison av, Tel 2-3003
 " Hargrove jr student r1816 Madison av
 " J Archie jr (Willie W) trav slsmn h601 Fairmount
 " Jas R student r1816 Madison av
 " Louis T h513 1/2 S Elm
 " Mary L clk r846 W Market
 " Mollie (wid Jas) r4232 Oakland av
 " Robt r County Home
 " Sayde M sten US Int Rev r519 W Washington
 " Thos K (Deanie D) slsmn h846 W Market
 " Wm F clk Prox M C r20 Vine (Revo)
 Bowling see also Bolling
 " Andrew C (c; Nannie W; 1) instr A& T College of NC h807 Logan
 " Dora B Mrs cook Pomona Cafe h3, Shober (Revo)
 " Herman S (Dora B) swpr Revo Mills h3 Shober (Revo)
 " J H hlpr Newman Mach Co r RD 3
 " Jos F (Louise T) clk GMAC r217 W Sycamore
 " R Lavelle (Alma K; 3) sibr Revo Mills h10 Shober (Revo)
 Bowman Bernice (c) maid r470 Cole
 " C Harry clnr Natl Theatre h635 Martin
 " C Louise sten Wilson S Mitchell r916 Silver av
 " Callie Mrs emp Blue Bell r RD 1
 " Carl P carp J R Pitts Lbr Co r RD 2

Dial 5109

Carolina Taxi Service

EUG. W. KEARNS, OWNER

221 E. MARKET

Dial 5109

J. HAL LASSITER

REALTOR

Sales — Rents — Appraisals

106 Stafford Arcade

Tel. 2-0516



DRINK

Coca-Cola

IN BOTTLES

Delicious and Refreshing

GREENSBORO COCA-COLA BOTTLING COMPANY

**BOWMAN**

" Chas H br mgr A&P Food Stores r Brown Summit
 " Chas T boarder Burlington Mills Corp r Asheboro
 " Chris (c; Essie; 2) lab h470 Cole
 " Clara H Mrs h916 Silver av
 " Clarence H (Vera M; 1) h ns Garrett 1 w Ashe
 " Clarence J emp Carter Fabrics r Clarence H Bowman
 " Cleophas (c) lab r470 Cole
 " Coody inspr Gboro Nehi Btlg Co r RD 4
 " Essie (c) maid r470 Cole
 " Ethel Mrs (1) sten Burlington Mills r1229 Asheboro
 " Florence A (Alma A; 1) mach opr WOCM h71 20th (WOCM)
 " Florence H cash CCCo r916 Silver av
 " Gladys L wrapper Ambrosia Cake Bky r518 N Edgeworth
 " Grady (Gailie; 1) slsmn GC-CBCo h ss Garrett 1 w Hodgin
 " Grant Mrs emp Blue Bell r RD 4
 " Harry E clk r911 Sevier
 " Harry G (Pearl A; 3) msngr PO h515 Broad av
 " Hattie Mrs emp Blue Bell r313 Lindsay
 " Helen R waiter SHK&Co r826 Pearson
 " Henry (Hettie; 3) lab h Battle Ground av nr Oakcrest av RD 2
 " Herbert W pntr Carter Fabrics
 " Howard Mrs emp Blue Bell r Brown Summit
 " Howard L (Mary F; Brown-Bledsoe Lbr Co) h206 Tate
 " J B btry flr WOCM r71 20th (WO CM)
 " Jas E sign pntr r911 Sevier
 " John H (Mary A) meatcr Talbert's Stores r932 Walker av
 " John W appr Gboro News Co r916 Silver av
 " Josie (c) indrywkr Dick's Lndry Co r201 S Lyndon
 " Junius E (Sophie G) eng h911 Sevier
 " Louise W Mrs bkpr Willis Book & Staty Co h206 S Chapman
 " Maggie r County Home
 " Margt mach opr r411 W Washington
 " Mary emp Blue Bell r RD 4
 " Mason (Lucy A) slsmn Dr Pepper Btlg Co h719 1/2 5th av
 " Monroe (c; Ruth) r1003 Bilbro
 " Norman D (Jannie) bodywkr North State Chev Co r Julian
 " Odell D (c) hlpr H G Wright Distr Co r470 Cole
 " P D emp Blue Bell r RD 4
 " Pearl A Mrs photo developing 515 Broad av h do
 " Raoh E mgr used car shop North State Chev Co r916 Silver av
 " Roy B (Olive F) contr h926 Bellevue
 " Rufus (c; Cleo) lab h423 Cole
 " Saml A (Louise W) clk h206 S Chapman
 " Swanna L (wid W I; 1) ofc sec Carlson's Peach Orchard h516 Simpson
 " T. Grady v-pres Farmers Mutual Fire Ins Assn r RD 1 Liberty
 " W B (Ruth) leatherwkr ML&BCo r RD 1 Liberty
 " W Howard emp Guilford Dairy Co-op Assn r RD 1 Liberty
 " W R emp Blue Bell r RD 4

BOWMAN

" W R Mrs emp Blue Bell r RD 4
 " Wm B br mgr A&P Food Stores r Brown Summit
 Bowyer M Thos hlpr Carolina Bkg Co r115 1/2 Odell pl
BOY SCOUTS OF AMERICA, Greensboro Council, Frank Dix Scout Executive, 220 Church cor Lindsay, Tel 2-2003
 Boyd Alice A (wid Freeman W; 2) cafeteria mgr David Caldwell Sch h826 Pearson
 " Alice L asst cataloger WC of the U NC r329 McIver apt 1
 " Alice M tel opr O Henry Hotel r826 Pearson
 " Annie (c) maid r415 Bennett
 " Annie J Mrs pres YWCA h2206 Madison av
 " Augusta (c) car washer Wallace & Wyrick Esso Serv
 " Beamon (c) lab City Mtce Dept
 " Birdie (c; 3) dom h219 Durham
 " Chas T (Annie J; 1; York & Boyd) h2206 Madison av
 " Christopher boarder Burlin Mills Corp
 " Clara B (c) sec Windsor Community Center r121 N Obermeyer
 " Cleone diett City Sch Cafeterias r 1008 Fairmont
 " Cross C (c; Clara B) sec Windsor Community Center h121 N Obermeyer
 " Edgerton A msngr Postal Teleg-Cable Co r Franklin blvd rd
 " Edw (c) textile wkr Revo Mills r1315 1/2 Ashe
 " Estelle Mrs supvr WC of the UNC r do
 " Eug (c) r2101 McConnell
 " Evangeline (c) r413 Boyd
 " F W mech SouRy RD 3
 " Genevieve clk PLICo r4205 Oakland
 " Helen dir of religious activities WC oftheUNC r2403 Walker av
 " Inez (c) maid 205 S Spring
 " J Gordon (Violet; 3) emp Prox P Wks h60 Fairview (ProxPWks)
 " Jas (c) h307 Percy
 " Jas W (c) lab h505 Jeffreys
 " Jessie (c) student r121 N Obermeyer
 " Johnnie (c) student r121 N Obermeyer
 " Jos (c) h412 1/2 Glenn
 " Jos (c; Sumpter; 6) lab h412 1/2 Glenn
 " Louise (c) dom r2101 McConnell
 " Louise G (wid Jas) h4205 Oakland av
 " Luna W Mrs h511 S Aycock
 " Marcellus (c) firemn Sternberger Hosp r A&T College
 " Mary (c) r626 Nantucket
 " Mary L emp Walgreen's r2519 Spring Garden
 " Nellie E (wid John L) r2403 Walker
 " Otha C clk Big Star Stores r825 Dilard
 " Parthenia (c) maid r1304 Payne
 " Robt (c) r636 Cumberland
 " Robt (c; Hattie) lab h503 1/2 Cole
 " Robt P (c; Cora L; 1) servicemn r 219 East
 " Ruth (c) maid h239 N Gilmer
 " Saml (c; Fannie) prsr Dick's Lndry Co r616 Sampson
 " Sarah I capper Gboro Weaving r636 S Cedar
 " Scott (c) lab h510 Best
 " Silar (c) student r131 N Dudley

PILOT LIFE Insurance Company



Serving
the
South
Since
1903

226 Commerce Place



DELCO BATTERIES
DELCO RADIOS AND SERVICE
TIRES

DIXIE SALES COMPANY
Automotive Electrical Service

Tel. 9754 and 5773



F. D. LEWIS AND SON

CONCRETE AND ASPHALT CONSTRUCTION
READY-MIXED CONCRETE

601-03 RAILROAD ST.

PHONE 2-1506

MITCHELL INSURANCE AGENCY, Inc.

INSURANCE—BONDING

926 Jefferson Standard Building

Phone 7186

SILLS
IS THE WORD FOR
SHOES
in Greensboro

SILLS
IS THE WORD FOR
SHOES
in Greensboro

SILLS
IS THE WORD FOR
SHOES
in Greensboro

SILLS
IS THE WORD FOR
SHOES
in Greensboro

SILLS
IS THE WORD FOR
SHOES
in Greensboro

SILLS
IS THE WORD FOR
SHOES
in Greensboro

BOYD

" Ulysses S jr (c; Delphena) bellmn
King Cotton Hotel r413 Stewart
" Ulysses T (c) student r416 Stewart
" Vernice (c) dom r159 N Dudley
" Walter (c) student r131 N Dudley
" Warner W (Inez H) atndt Spur Distr
Co r635 S Cedar
" Wm (c) emp Uptown Stge Gar
" Wm (c; Annie; 10) lab City Mtce
Dept h2101 McConnell
" Willie (c; 5) dom h900 Broad av
Boyd's Robt D Stewart mgr shoes 116 S
Elm
Boyer F D r1009 Madison av
Boyette John Q Mrs r Masonic and
Eastern Star Home
Boykin Charlotte (c) dom r917 Lindsay
" John (c) chauff r610 Watson
" Morris (c; Lucy) lab h147 W McCul-
loch
Boykins John (c; Alice B) h1706 Sher-
wood
" John W (c) r540 Florida
" Mary (c) h540 Florida
" Robt M (c; Australia) bellmn Sedge-
field Inn r540 Florida
Boyles A Louise toll opr SBT&TCo r710
Wharton
" Albert F (Flossie A) formn El-Moro
Cigar Co h710 Wharton
" Bernice E Mrs cigarmkr El-Moro Cig-
ar Co h510 Golden ct
" Cora L (c; 3) h712 Law
" Frank C (Myrtle H) sec-treas Ham
Est h614 W Market
" G Blake (Gladys McP) rtemn Ideal
Lndry r214 W Smith
" G F brkmm Sou Ry
" Geo F clk Sands & Co r RD 6
" Gladys I cigarmkr El-Moro Cigar Co
r304 Battle Ground av
" Henry jr (North Elm Street Service
Sta) r303 N Mendenhall
" Jas L solr Gboro News Co r710 Whar-
ton
" Larry (c) emp Carter Fabrics r712
Law
" Lillie F (wid Ernest) r214 W Smith
" M Marvin (Mamie H) supt City Mtce
Dept h409 W Gaston
" Margt L (wid Sparger; 2) h1706 Free-
man's Mill rd
" Mary h405 S Mendenhall apt 7
" Mary tchr Central Jr Hi Sch r519 W
Washington
" Melvin (c) hlpr Lambert Fndry Co r
712 Law
" Richd F USA r614 W Market
" Roy r County Home
" Ruth (wid Jos H) h303 N Mendenhall
" Sarah tchr Clara J Peck Sch r110 S
Aycock
" The apts 1102 Asheboro
" Wm H delmn Matlock Groc Co r1706
Freeman's Mill rd
Boyst Chas H (Lizzie V) h707 N Greene
" J Raymond (Rebecca F; 2) tmkpr h
415 N Elm
" Rebecca F Mrs clk State UCC h415
N Elm
Bozeman John C (Ethel; 1) doormn O
Henry Hotel h1212 Randolph av
" Lizzie D r61 Maple (Prox)
Bozovich Steph W (Johnsie; 8) hlpr
Chas D Roberts Co h es Lindley 2 s
Center RD 3 (L)
Bracey Clarence (Cornelia M; 2) inspr
h429 Bellemeade

BRACEY

" Cornelia M tchr Bessemer Hi Sch r
429 Bellemeade
Bracher Bessie (c) maid r613 Willis
Brack Wm (c; Lucy; 2) lab h111 East
Bracken Ada J smstrs r408 Arlington
" Robt (c; Lula B; 1) lab Prox Mfg Co
h214 Huffman
" Robt (c) trucker Prox Mfg Co r RD 5
Bradford see also Brafford
" Chas H (Mattie Lou) sec-mgr Elam
" Drug Co h2110 Walker av
" Clara Mrs spnr WOCM h113 16th (W
OCM)
" Frank P (c; Ellen P) h909 Lindsay
" John (c; Willie M) hallmn O Henry
Hotel h1920½ E Market
" Marjorie (Glenwood Beauty Shop)
" Rosevelt (c; Ella M) lab h1209 Bil-
bro
" Thos F (Clara) spnr WOCM h113 16th
(WOCM)
Bradham Bowens A (c; Annie L) tailor
h809 Logan
" Geo W (Page H; 1) natl adv mgr
Gboro News Co h1604 Nottingham
rd (IFK)
" Herman H slsmn El-Moro Cigar Co
r Rocky Mount
" Robt W (c) tailor r809 Logan
Brady Brooks (c) Indrymn Glascock
" Slove & Mfg Co
" Chas auto mech Geo A Martin r RD
2
" David W (Grace W; 1; Piggy-Wigg-
ly) h2622 Beechwood
" Don J USA r20 Watkins (Pom)
" Donald (Pearl L) wvr h23 Cypress
(Prox)
" Eliz nurse City Health Dept r115 S
Mendenhall
" Ella cigarmkr El-Moro Cigar Co
" Flossie C (c) Indrywkr Dick's Lndry
Co r308 Huffman
" Francis M student r530 Stirling
" Grace W Mrs tchr Chas D McIver Sch
h2622 Beechwood
" Henry (c) lab r846 Austin
" Jack (Marie; 1) slsmn Duke Power
Co h203 E Bessemer av apt 9
" Jas (c; Luvenia) lab r432 E Washing-
ton
" Jas C (c) hlpr Genl Fndry & Mach
Co
" Jesse P pharm Elm St Pharm r379
N Elm
" Lewis H (Carol R; 1) slsmn Ely-
Bloodworth Mtrs h ss Garrett 2 w
Ashe
" Martha E cigar mkr r20 Watkins
(Pom)
" Mary K asst inspr WCOtheUNC r530
Stirling
" Nellie emp Blue Bell r604 W Lee
" Roy (Grace; 2) wvr Pom Mills h20
Watkins (Pom)
" Roy T (Grace) clk Piedmont Billiard
Parlor h300½ E Whittington
" Russell (c) driver Gboro Distr Co r
Bessemer
" Vester C (Ina L; 2) lawyer 220½ W
Market R12 h530 Stirling
Bradshaw Barbara (c; 1) r1407 Free-
man's Mill rd
" Clarence (c) driver Henry Bradshaw r
1403 Ashe
" Corrine (c) r905 Best
" Edna R ofc sec City Purch Agt r2300
Spring Garden

ALLEN E. STRAND

Certified Public Accountant

506 Southeastern Building

Tel. 6785

FORBIS & MURRAY

Funeral Home

301 CHURCH ST.

TEL. 8165

24-Hour Ambulance Service

BRADSHAW

- " Henry (c) junk 1403 Ashe h do
 - " Horace (c; Mary; 2) lab h627 E Gas-ton
 - " Hugh utilitymn Guilford Co Home r do
 - " John C jr asst to business mgr Guilford College r do
 - " John W (c; Rebecca) lab North State Chev Co h903 Best
 - " Julia (c) r1219 Morris
 - " Katie (c) h1212 Bilbro
 - " Katie (c) maid h807 Ashe
 - " Leslie N (c; Maude; 2) lab PO h1219 Morris
 - " Maggie C floorwn Cohen Hosiery Co r 836 Glenwood av
 - " Martha Mrs sten County Welfare Dept r249 N Edgeworth
 - " Maude (c) gro 920 Best h1219 Morris
 - " Pleasant (c; Hattie; 2) janitor MJV h905 Best
 - " Ruth (c) maid r1219 Morris
 - " Thos L (c; Blanche; 1) lab h1102 E Bragg
 - " Vera Mrs checker r316 Ashe
- Brady A Frank (Ida F) barber McAdoo Hts Barber Shop h1701 Glenwood**
- " Ada (wid Robt L; 3) h1528 Joyce (E)
 - " Adge M r199 Jenkins (Revo)
 - " Albert USA r13 Watkins (Pom)
 - " Almedia C (wid Wesley W; 1) r49 Spruce (Revo)
 - " Alton (Frances) emp WOCM h1922 Church (MHTs)
 - " Ava A cloth hd Revo Mills r49 Spruce (Revo)
 - " Bill emp Jones Bros Bky r113 E Lee
 - " Caroline Mrs spr WOCM r15 17th (WOCM)
 - " Chas wvr WOCM r15 17th (WOCM)
 - " Chas T (Leona M) wvr Revo Mills h 46 Cypress (Revo)
 - " Chester F hlpr r3809 Cameron (B)
 - " Clarence E (Ruby) emp ProxMCo h 1217 Homeland av (Prox)
 - " Clelud D emp Revo Mills r28 Shober (Revo)
 - " Clyde C wndr MJV r1616 Freeman's Mill rd
 - " Denison M (Mildred) r206 E Whittington
 - " Earl H agt Am Natl Ins Co
 - " Edgar E (Annie P) lab El-Moro Cigar Co h1543 Willomere
 - " Edgar L (Mildred; 1) emp Revo Mills h11 Jenkins (Revo)
 - " Ellen C slshr hd Revo Mills r23 Poplar (Revo)
 - " Elva r13 Watkins (Pom)
 - " Ernest runner City Serv Co
 - " Esther F spnr WOCM r80 19th (WOCM)
 - " F Lucile opr Gboro Overall Co r3809 Cameron av (B)
 - " Flora E (wid Rufus K) h606 Summit
 - " Floyd G (Bonnie E; 3) rtermn Lane's Lndry h3809 Cameron (B)
 - " Furnie G (Ida M; 2) sistm MW&Co h710 Walker av apt 3
 - " Glenn (Josie; 1) emp ProxPWks h54 Fairview (ProxPWks)
 - " Gladys P slswn Peggie Hale r506 S Elam av
 - " H Parks cash r606 Summit av
 - " Helen L cash Walgreen's r2700 Oakland av
 - " Hugh P cash Pet Dairy Products Co r606 Summit av

BRADY

- " Inez A emp Blue Bell r1211 Arkwright av (Prox)
 - " Irene Mrs (2) pairer Burltn Mills Corp h1211 Pearson
 - " Jasper L (Estelle; 2) doffer WOCM h91 Summit av apt 4 (WOCM)
 - " Jennie F Mrs sten City Health Dept h650 Chestnut
 - " Jessie W (Judson G) textilewkr MJV r1215 Gregory
 - " John B (2) checker WOCM h15 17th (WOCM)
 - " John M (Jennie F) h650 Chestnut
 - " John S (Kath; 1) cinr r912 W Lee
 - " John W (Sadie L) emp ProxMCo h 1211 Arkwright av (Prox)
 - " Jos M (Dora T) carp h1567 Lovett
 - " Juby M (Gladys P) slsmp Roscoe C Causey h508 S Elam av
 - " Judson G qlr Gboro Weaving Co r 1215 Gregory
 - " L Roy (Lillie M; 3) wvr Revo Mills h 28 Shober (Revo)
 - " Lacy L (Epsie L; 1) slbr Revo Mills h19 Jenkins (Revo)
 - " Lawrence (Gladys; 1) emp Revo Mills r1914 Bradford (MHTs)
 - " Lewis E emp ProxPWks h54 Fairview (ProxPWks)
 - " Malcolm L (Mary M; 2) emp ProxPWks h1616 Freeman's Mill rd
 - " Margt E waiter Thacker's r3908 E Bessemer av
 - " Margt M Mrs confr 3908 E Bessemer av (B) r Huffine Mill rd (B)
 - " Mary L slswn Meyer's r1107 Caldwell
 - " Max W emp ProxMCo r6 Bogart (Prox)
 - " Mildred T opr Gboro Overall Co r11 Jenkins (Revo)
 - " Millie Mrs wvr WOCM r15 17th (WOCM)
 - " Moses L (Hazel B; 6) Im fxr Revo Mills h42 Shober (Revo)
 - " Myrtle Mrs spnr WOCM r29 Spruce (WOCM)
 - " Ollie M tchr h1587 Lovett
 - " R H spnr WOCM r80 19th (WOCM)
 - " Roscoe (Wilmer; 1) emp ProxPWks h72 Fairview (ProxPWks)
 - " Rufus D Im fxr Revo Mills h27 Poplar (Revo)
 - " Rufus H emp Prox Mfg Co r9 Church (Prox)
 - " Ruth mach opr VCCo r1701 Glenwood av
 - " Ruth A Mrs h2700 Oakland av
 - " Shelton C (Lenora M; 6) wvr Revo Mills h49 Spruce (Revo)
 - " Thos D clk A&Co r506 S Elam av
 - " Vaughn J (Myrtle T; 1) doffer WOCM h29 Spruce (WOCM)
 - " W Howard (1) driver Schenk Provision Co r1543 Willomere
 - " Walter W (Maecie; 1) driver Motor Transit Co r704 Asheboro
 - " Wm E slsmp MW&Co r1107 Caldwell
 - " Wm M (Vanie N; 3) emp ProxMCo h6 Bogart (Prox)
- Braddford see also Bradford**
- " Bessie E emp Gboro Weaving Co r1210 Gregory
 - " Oscar W emp Gboro Weaving Co r 1210 Gregory
- Brame Arth A (Helen M ;1) adjuster Lowman Mtr Co h607 Northridge**
- " Bessie (wid Arth) agt r412 E Whittington



ADAMSON CADILLAC CO.

CADILLAC OLDSMOBILE

—
**SALES
and
SERVICE**

—
**304
E. Market**

**PHONE
6195
6196**



AUTO LOANS AND REFINANCING

**30-Minute
Service**

AUTO FINANCE CO.

**459 W.
Market St.**

**PHONE
2-0193**

J. R. Pitts Lumber Company

Lumber and Millwork

505 ASHE

TEL. 8155

Phipps Hardware Co., Inc.

Builders' Hardware—Sporting Goods—Paints—Majestic Ranges—Toys
China, Glass and Silverware

211 North Elm

Phones 2-0179 and 3-1833

BRAME
" Edna M Mrs wvr WOCM r75 17th (W OCM)
" Eug (Mary S) carp h207 Leftwich
" Hattie Mrs wvr ProxMCo h2004 Textile dr (E)
" Herman student r207 Leftwich
" J Frank (Nannie V; 2) wvr ProxMCo h1114 N Elm
" John T (Sadie G) emp Prox M Co h 39 Hubbard (Prox)
" Marshall F pntr r500 Summit av
" Raymond sismn Wright's Clo Store r207 Leftwich
" Ruth emp Prox Print Wks r409 Summit av
" Theolias (c) cook r1101 E Market
" Wesley (Arther; 7) emp Prox M Co h222 Fairview (Prox)
" Winfred J lm fkr WOCM r75 17th (W OCM)
Branchfield Frances (wid Augustus) h 524 Arlington
Branch Bicy (c) h1305 Ashe
" Elmer (c) lab h1204 Freeman's Mill rd
" Emma (c; 3) h1113 Gray
" Emma O (wid Chas; 1) emp Prox M Co h1 Fairview (Prox)
" Inez (c) hlpr Manuel's r229 N Gilmer
" Jas A (c; Lessie; 2) lab SouRy h1105 Ashe
" J David (c; Inez) hlpr Johnson Mtr Co h229 N Gilmer
" Julius (c) porter r1305 Ashe
" Minor (c; Emma) bodywkr North State Chev Co r1113 Gray
" Nellie M (c) r1105 Ashe
" Sanford (c; Beatrice; 2) auto pntr h 1117 Gray
" Wm (c) kitchenmn B&B Cafe r715 1/2 E Market
Brand Clara inspr r328 N Forbis
" Onie smstrs r328 N Forbis
" Shelby (Waisie L) textilewkr h1113 Ellwell av (B)
Brand W E r County Home
Brandon Alf sismn Schenk Provision Co r Chapel Hill
" Bonnie emp Gboro Weaving Co r2809 High Point rd
" Eliz (wid Claybourne; 6) h25 South Church (Pom)
" Minnie (c) maid r600 Gorrell
" Rosanna (c) r129 N Obermeyer
" Ruth r25 S Church (Pom)
" Wm O (Bonnie; 3) h2809 High Point rd
Brandt Alma R ofc sec Lewis & Stevens r425 Bellemeade
" Geo (Marcia C) sanitary inspr City Health Dept h610 N Greene
" Geo jr student r610 N Greene
" H C clk SouRy r RD 2 Lynchburg Va
" Jessie W (wid Leon J) h411 N Edgeworth
" Marcia C Mrs dept mgr Meyer's h610 N Greene
" Marie sten US Int Rev r411 N Edgeworth
Branch Clara E opr Gboro Overall Co r 328 N Forbis
" O Eliz opr Gboro Overall Co r328 N Forbis
Brannock Homer W (Margie) capt detectives Police Dept h801 Longview
" Margie Mrs sten Gboro Overall Co h 801 Longview

BRANNOCK
" Seldon N formn Koonts Kleaning Co r315 E Hendrix
Branson Della r C Fairview (Prox)
" Fred M USN r C Fairview (Prox)
" H Wallace (2) emp Prox M Co h C Fairview (Prox)
" Lillian F Mrs mgr Lerner Shops r C Fairview (Prox)
" Roe E (C Pauline; 2) wvr Revo Mills h57 Maple (Revo)
" Thos A (Carrie; 4) dairymn Textile Dairy h 17th at end (WOCM)
Brantley Jos M (Dorothy; 1) selling agt Anderson Clayton & Co h319 Meadowbrook ter (IPk)
" Jos M jr (Eva M) collr Associates Discount Corp Finance Co h823 N Elm apt D6
" Julian Dew student r319 Meadowbrook ter (IPk)
" Nell D Mrs sten US Int Rev h320 S Mendenhall apt 3
Branton Robt (c) tailor New Era Clnrs r809 Logan
Braselton Eddie R Mrs emp Blue Bell h 1500 Elwood av
" Marcus E (Eddie R; 1) agt Home Security Life Ins Co h1500 Elwood av
Brasher Carl E USN r5 Hubbard (Prox)
" Ellis H (Angle S; 3) emp Prox M Co h5 Hubbard (Prox)
Brason Melvin emp Prox M Co r31 Cypress (Prox)
Braswell Alice M serv rep SBT&TCo r 608 Guilford av
" Alton (Betty S) r427 N Cedar
" Callie O Mrs tchr Gboro Sr Hi Sch h307 Tate
" Louise waiter King Cotton Hotel h 332 1/2 W Washington
" Roscoe J waiter Sunnyside Lunch r 625 1/2 S Elm
" Troy L (Annie L; 2) patrolmn Sou Ry Sys h605 N Mendenhall
Bratcher Jas A (c; Mary L; 2) driver Citizens Coal Co h222 Russell
" Odell (c; Fancy; 3) lab h919 Gibson
" Robt (c) driver r1012 S Cedar
" Rosa (c) h703 Johnston
" Roy (c; Geneva) lab r222 Russell
" Walter (c) r1012 S Cedar
Bratton Edw (c; Maggie; 6) lab h1031 Armstrong
" J W Mrs r O Henry Hotel
" Jos (c; Christine) emp Mayfair Cafeteria h1033 Armstrong
" Rosa (c; 4) maid h1106 Haynes
BRAWLEY JAMES W (Margaret L),
General Agent Pilot Life Ins Co 704 Southeastern Bldg, 100 N Elm, Tel 2-2177, h608 Woodland dr (IPk), Tel 2-1017
Braxton Clifton J Rev (c; Zordria) pastor The House of Prayer for All People h610 E Market
" Elmer J (Esta C; 3) clk h529 S Aycock
" Ethel cash Henry P Foust r505 E Lake dr
" Eula W Mrs emp Blue Bell h501 Pine (B)
" J Chas (Eula W; 1) emp Jones Bros Bky h501 Pine (B)
" Mildred emp Carter Fabrics r715 Church
" Viola A Mrs dental asst Robt L Underwood h478 Prescott

HOME DETECTIVE CO., Inc.

LICENSED DETECTIVES — INVESTIGATORS

SUITE 520-522 GUILFORD BLDG.

PHONES—DAY 2-2034; NIGHT 4837

1872

"Three Generations of Service"

1941

SMITH-COURTNEY CO.

CONTRACTORS' EQUIPMENT AND SUPPLIES

239-241 S. Davie St.

Greensboro, N. C.—Richmond, Va.—Hickory, N. C.

Tels. 4558 and 4559

MOORE & TURNER

REALTORS — SALES — LEASES

APPRAISALS — DEVELOPERS — PROPERTY MANAGEMENT

115 STAFFORD PLACE

TEL. 4157 and 2-0078

BRAXTON

" Walter B (Viola A) filling sta 410 Walker av h428 Prescott
 " Willis A (Nell R) clk h715 Church
 Bray Alice M Mrs sec Stern & Stern r Friendly rd
 " Brothers Co Clayton A Bray pres Wiley A Sykes v-pres Mrs Etha G Hall sec-treas investments 303 S Elm R801
 " Clarence L jr reedmrk Carolina Loom Reed Co r RD 4
 " Clayton A (Frances) pres Bray Bros Co h813 Walker av
 " Danl W r520 W Washington
 " Edna A ofc sec Arnold Stone Co of NC r520 W Washington
 " Elnora emp Blue Bell r RD 2
 " Emma (c) h109 N Beech
 " Fred F (Blanche; 1) worden City Jail r 4th fl City Hall
 " Lawrence driver Rhodes Furn Co r Guilford
 " Lexie C emp Blue Bell r RD 4
 " Nora R (wid Thos C) h520 W Washington
 " Polly B checker Benson's Cling & Dye Wks r520 W Washington
 " Robt (Alice) loco firemn h Friendly rd extd RD 2
 " Saml fctywkr r709 S Elm
 " Thos student r 4th fr City Hall
 Brayman John E (Myrtle M; 1) slsmn h 2523 Spring Garden
 Brazeer S E mech Sou Ry r Pomona
 Brazell Cary H mech Sou Ry r1008½ Walker av
 " J T mech Sou Ry r RD 2
 Brazelle Stuart E (Dorothy) emp Pom Mills h rear 3514 Spring Garden (Pom)
 Brazil Eugenia fctywkr r3711 Oak Grove av (B)
 " Frank (Angie N) plmbr h3711 Oak Grove av (B)
 Breadheft S Martin div rep RER Inc r Pinecroft rd
 Bready David student r406 Mayflower dr
 " Jane student r406 Mayflower dr
 " John N (Margt F) agt US Int Rev h 406 Mayflower dr
 Breazeale Harry L pkr Western Auto Supply Co r3807 Oak Grove
 " Jean opr Gboro Overall Co r3807 Oak Grove (B)
 " Margt Mrs emp Blue Bell r3807 Oak Grove (B)
 " W Frank (Margt) emp Prox Mfg Co r3807 Oak Grove av (B)
 Breeden see also Breeden
 " Chas W emp Carter Fabrics r507 Terrell
 " D Paul (Mary A; 5) driver Yellow Taxi Co h507 Terrell
 " Jas (c; Flossie; 2) emp Mayfair Cafeteria h908 Wilmington
 " Margt waiter r437 W Sycamore
 " Paul jr (Lona M; 1) driver h801 Dillard
 " Robt E embosser r507 Terrell
 Breedlove Delmar G emp Carter Fabrics
 " Henry B (Ruth E; 1) forwarder Jos Ruzicka h1209 Grove
 " Luther B (Geneva; 3; Breedlove Motor Co) h1306 Highland av
 " Motor Co (Luther B Breedlove) auto reprs 217 Lindsay
 " Ruth emp Carter Fabrics

BREEDLOVE

" Wm A (Lovonia S) refinisher Morrison-Neese Furn Co r RD 1 McLeansville NC
 Breedon see also Breeden
 " Doris V Mrs ofc sec J D Wilkins r230 N Spring
 " Estelle B Mrs furn rms 501 Arlington r do
 " Fredk L (Estelle; 4) lab CS&ICo h501 Arlington
 " Margt waiter B & C Food Shops r437 W Sycamore
 " Wm L (Lois; 2) lab CS&ICo r501 Arlington
 Breem Theoles E (c) bus boy Manuel's r YMCA
 Breen Robt (c) lab r730 Macon
 Breese Anna M (c) cook r305 Bennett
 Breitenbacher Geo A h1232 Westover ter
 Brendle Chas student r1209 Madison av
 Brethauer Kenneth J (Eva; 1) supt h301 S Elam av
 Brett Lila tchr Central Jr High Sch r 1222 W Market
 Brevard Edw (c; Lula; 4) textilewkr Pom Mills h608 Nantucket
 " Lula B S (c) prsr Ideal Lndry r608 Nantucket
 " Wm (c; Inez; 2) taxi driver h509 East Brewer A (c) porter Sou Ry r116 Huffman
 " A Allen supt identification bur Police Dept r1007 N Elm
 " Alton E (Dorothy; 3) clk Geo L Bason h317 S Eugene
 " Annie (wid John B) r1708 Marion
 " C C jr bkpr Guilford Natl Bank r YMCA
 " Clinton (c) r2002 Stamey
 " Della (wid Maston) r24 17th (WOCM)
 " Dewey L (Swannie) slsmn GC-CBCo h707 Walker av
 " Dolph emp Carlson's Peach Orchard r RD 2 Brown Summit NC
 " Dora r50 Vine (Prox)
 " Dorothy emp Blue Bell r RD 5
 " Earl N (Foy E; 1) ship clk Crane Co h517 N Spring
 " Fannie emp MJV r400 S Spring
 " Fay pairer BurlinMills Corp r517 N Spring
 " Grady A filler Greensboro Weaving Co r719 S Elm
 " Hallie (c) maid r1309 Gray
 " Hannah C (wid Walter W) r222 E Smith
 " Harvey J (c; Sally; 2) janitor NC Christian Advocate h1001 S Benbow rd
 " Helen transferer Burltn Mills Corp r 608 Park av
 " Hubert emp Carlson's Peach Orchard r RD 2 Brown Summit
 " Hughie B fornm GC-CBCo r322½ W Washington
 " Jas (c; Lucy) h1309 Gray
 " Jas A (Bertha V; 2) pntr h410 Pine (B)
 " Jas F r19 S Latham (Pom)
 " Janie Mrs fnshr WOCM h21 Gordon (WOCM)
 " Jasper (Runa A; 5) emp WOCM h24 17th (WOCM)
 " Jeanette emp Prox Mfg Co r40 Vine (Prox)
 " Jesse (c) r2002 Stamey
 " John K (Brewer Paint and Wallpaper Co) h904 W Market

CLEGG-KING MOTORS

PHONE 5196

PONTIAC**Sales AND Service**

449

W.MARKET ST.

Insure Before This Happens To YOU

INTER-OCEAN CASUALTY COMPANY

116-A

W. Market St.

Phone 4146

Accident and Health For Income

Hospital Insurance For Hospital Expenses

FUEL OIL

TEL. 3-2860

CENTRAL OIL CO.

DISTRIBUTORS

Pure Oil Products

FUEL OIL

1720 W. LEE

BORDEN BRICK & TILE CO., Inc.

BRICK — HOLLOW TILE AND BUILDING SUPPLIES

WESTOVER TERRACE

TEL. 8123



ELECTRIC SERVICE

Gate
City
Electric
Co.

Wiring
Repairs

700
MAYFLOWER
DRIVE

PHONE
7333

JOHN
H.
BONITZ

General
Contractor

Home
Insulation

Pipe and Boiler
Covering

Cold Storage
Rooms

Sound Control

330
BELLEMEADE

PHONE
8175

BREWER

- " John T emp Prox Mfg Co h40 Vine (Prox)
- " Jos L (Frances B; 3) emp Prox M Co h56 Hubbard (Prox)
- " Joyce spinner WOCM r24 17th (WOCM)
- " Julia (c) r1309 Gray
- " Katie (c) maid StLeo's Hosp h1524 E Market
- " Madeline (c) r1309 Gray
- " Marian (c) maid Sternberger Hosp r 1001 S Benbow rd
- " Melos J mach opr WOCM r24 17th (WOCM)
- " N Annie r50 Vine (Prox)
- " Paint and Wallpaper Co (John K Brewer) 209 Bellemeade
- " Richd E (Mary J; 1) textile wkr Revo Mills h11 Maple (Revo)
- " Robt emp Carlson's Peach Orchard r RD 2 Brown Summit
- " Ruby M r24 17th (WOCM)
- " Rufus emp Carlson's Peach Orchard r RD 2 Brown Summit
- " Rupert N (Emma G; 2) clk Sou Ry r510 Summit av
- " Sarah J (wid Wm) bdg 328 N Forbis h do
- " Viola A (c) cook SHK&Co r1309 Gray
- " Virginia Mrs (3) h107 N Latham (Pom)
- " Walter N emp Prox Mfg Co h50 Vine (Prox)
- " Walter R (Lala) slsmn GC-CBCo h 2510 Williams

BREWER WELLS L (Lillie E), Architect and Designer 503 Dixie Bldg 125 S Elm, Tel 7510, h830 Olive

- " Wm (c; Annie) h2002 Stamey
- " Wm (c; Katie; 2) orderly StLeo's Hosp h1524 E Market
- " Wm jr (c) lab WOCM r2002 Stamey
- " Wm E (Janie; 1) emp WOCM h21 Gordon (WOCM)
- " Wm H (Eva F) slsmn Johaneson Electric Co h335 Church
- " Wm T (2) heating plant installer h 1507 Haywood
- " Wm T jr r1507 Haywood
- Brewster Early (c; Flora; 1) hlpr Graino Feed Mills h1416 W Bessemer av
- " J T (c; Maggie D) driver Borden Brick & Tile Co r1227 Battleground
- " Jacob (c; Alice; 2) driver Borden Brick & Tile Co h1110 Retreat
- Brezelle Harry (Sadie) r610 Holt (B)
- Brice Agnes (c) maid r221 Pearson
- " Daisy (c) cook r9 1st (Pom)
- " Ernest L (c; Novella) lab h158 W McCulloch
- " Ethel (c; 2) librarian Jonesboro Sch r215 York
- " Jessie (c) Indry wkr Lane's Lndry r 158 W McCulloch
- " John H (c; Julia) lab h514 Florida
- " Juanita (c) r158 W McCulloch
- " Thelma (c; 1) press opr New Method Lndry r215 York
- " Wm (c; Annie; 2) gdnr h623 E Lee
- Bricklayers and Plasterers International Union of America Local No 3 Jos E Griffin sec meets every Thursday 7:30 p m 112½ E Sycamore
- Bridgers John E jr (Eliz D) assoc prof WCOFtheUNC h904 W Market apt 6B
- Bridges Benj A troweler Arnold Stone Co of NC h916 Warren

BRIDGES

- " Caswell (c; Estelle; 3) lab h2312 Charlotte
- " Clarice H Mrs sec Guilford Chapter No 141 OES h2409 Wright av
- " Earley W (Lena S) h311 N Edgeworth apt 4
- " Evelyn C Mrs sten Lewis and Hall r 120 W Smith
- " Frank (c) r1113 McGee
- " Geo H (c; Olivia) plmbr 1113 McGee h do
- " Henry L Lieut (Clarice H) USA h2409 Wright av
- " Herbert B (Kathaleen; 5) spinner h 254½ Summit av apt 3
- " Ira D wchmn Justice Dry Cng Co r 1003 Haywood
- " Jasper (c) tchr r1113 McGee
- " John A (c) porter Vernon Cake Co r 1004 E Lee
- " Lula M (c; 1) r816 Wilmington
- " Margt waiter Saml N Saleeby r254½ Summit av
- " Mary L (wid Irvin) h7 Hewitt (Pom)
- " Otis (c) delmn Wrenn's Soda Shop r 603 Nantucket
- " Robt T (Evelyn C) underwriter Mass Mut Life Ins Co r120 W Smith
- " Rosalie (c) maid h310 Percy
- " Rufus T h311 E Hendrix
- " Viola (c) h603 Nantucket
- " Von driver Carolina By-Products Co r Charlotte NC
- " Wm (c) meat ctr Neighborhood Service Shop r2312 Charlotte
- Brietz E Raymond jr (Marie W) tchr Gboro Sr High Sch h206 Adams apt 1
- Briggs Chas R (Clara S) spl agt Fire Assn of Philadelphia h2618 Walker
- " David O adjuster r410 Church
- " Dicey B (c) Indry wkr Dick's Lndry Co h209 Dean
- " Dorothy emp VCCo r1518 Pugh
- " Eliz (c) r1020 Perkins
- " Emma (c) student r1020 Perkins
- " Eug (c; Dicey B; 2) hlpr Holden Re-capping h209 Dean
- " Gertrude E (c) student r1006 Perkins
- " Hannah (c) press opr New Method Lndry h838 Vance
- " John P (c; Eliz R) porter FWWCo h 1006 Perkins
- " L Alice (wid John R) h513 Tate
- " Mollie nurse 310 W Gaston r do
- " R Joy r513 Tate
- " Saml K slsmn Motor Supply Co r RD 5
- " Thos H (Dorothy P; 1) slsmn Guilford Dairy Co-Op Assn h1518 Pugh
- " Wm (c) r County Home
- Bright Chester L (c) tchr h1116 Perkins
- " Evelyn L (c) tchr Jacksonville Sch r 1006 S Benbow rd
- " Harold bleacher Revo Mills r4 Shober (Revo)
- " Jas F (c; Lucille) cook A&TCollege of NC r1301 Sloan
- " John W (c) janitor Guilford bldg r 1116 Perkins
- " Lollie (c) waiter Washington Street School Cafeteria r1116 Perkins
- " Lucille (c) Orchid Beauty Salon r1301 Sloan
- " Walter (c; Gertrude; 1) lab h622 Ashe Brightwell Bertie Mrs emp Blue Bell r 1803 Britton
- " Herbert (Bertie) delmn r1803 Britton

HARGETT FUNERAL HOME

(Colored)

EMBALMERS AND MORTICIANS

The Best Equipped in the City
AMBULANCE SERVICE—DAY AND NIGHT
BURIAL INSURANCE

906 E. Market

PHONE

4814

GUILFORD MORTGAGE CORP.

Mortgage Loans — Real Estate — Property Management — Insurance

Mortgage Loan Agents, New York Life Insurance Co.

214 W. Market St., Investment Building

Dial 8121

SIDNEY B. ALLEN, Pres.

EUGENE G. SHAW, V.-Pres. & Counsel

BRIGHTWELL

" Herbert L delmn Waltons Shoe Shop r1803 Britton
" Walter E (Rosa B; 3) wtcwhm h807 Sevier
Bries Austin H driver r547 Pearson
" C Dalton (Lula M; 1) sta atndt Wm E Harris h1922 Brice
" C Ralph (Mary A; 1) bkpr Smith-Holland Brokerage Co h208 Aberdeen ter
" Lucille M clk JSLICo r417 Church
" Lula M Mrs emp Blue Bell h1922 Brice
Brim Kenneth M (Doris O; 1), Lawyer 809 Jefferson Standard Bldg 101 N Elm, Tel 4409, and Attorney and Director Home Building & Loan Assn, h106 Sunset dr (IPk), Tel 5312
Brimmer Margt Mrs bkpr John R Dick r913 Walker av
" Marvin H (Helen V; 1) trav slsmn h 1810 Rolling rd (SH)
Brincefield Marion S (M Iva; 2) slsmn State News Agcy h2111 S Benbow rd
Brinkley Wm L (Eliz P; 1) sec-treas Smith-Holland Brokerage Co h414 Hillside dr
Brisson Alma r406 S Eugene
" Edw (c; Ella) lab Sou Ry h509 Doak
" Elsie I sewer r621 Ross av
Brisson Jas B Rev (c; Eliz) h632 Ashe
" John (c) Indrymn Glasecock Stove & Mfg Co r632 Ashe
" Melvina (c) maid r632 Ashe
Brisenden Frances interviewer StateU CC r701 Chestnut
Brisson Claude M (Glady M; 5) pntr h ws Langley 2 s Freeman's Mill rd
Bristol Irvin (Marie) r823 Bilbro
Bristow Allen J (Lillie; 1) emp Prox Mfg Co h69 Walnut (Prox)
" Hobart H (Lenore T; 3) pntr 1310 Bothwell h do
" Rozelle emp Blue Bell r69 Walnut (Prox)
Britt Fred (Aumilee S) electr r1008 N Elm
" Luzetta T smstrs WPA r610½ S Elm
" Manley C (Carrie P; 4) card hd Revo Mills h18 Hubbard (Revo)
" Margt V Mrs h803 Milton
" Raleigh A (Mildred; 4) driver M & M Coal Co h2214 Patterson
" Ralph pntr Brewer Paint & Wallpaper Co r218 Ashe
" Roy C (Ethelene J) groundmn Duke Power Co r600½ Ashe
" Virginia r2214 Patterson
" Walter lawyer r215 Tate apt 2
Brittain see also Britton
" Alf boarder BurltnMillsCorp r322 Asheboro
" Alf L (Mamie) emp Pom Mills h31 S Church (Pom)
" Blanche emp Blue Bell r312 W Sycamore
" Carl M (Chana B; 1) ship clk Carolina Baking Co h606 5th av
" Chana B Mrs sec Crutchfield Plmbg Co h606 5th av
" Essie (c) r413 Boyd
" Fulton R (Una) h606 5th av
" Margt (wid Jas C) r201 W Bessemer
" N Lee h1304 Elwell av (B)
" Nettie emp Blue Bell r312 W Sycamore

BRITTAIN

" Robt W filler Greenboro Weaving Co r849 S Elm
" Wm C (c; Rosa; 1) porter h413 Boyd Brittenham Claude M (Julia; 1) fctywrk Pom TCCo h ws N Church 3 n Spring Garden (Pom)
" Walter S fctywrk PomTCCo r Claude M Brittenham
Brittain Robt (Northe) emp BurltnMills r733 Julian
" Rosabelle (c) child nurse r413 Boyd Brittingham Edna Mrs slswm Ellis Stone & Co r O Henry Hotel
Britton see also Brittain
" Alf emp BurltnMills r322 Asheboro
" Chas W (Mary) dept hd Charles Stores Co r316 Lindsay
" Elmer W bkpr Gboro News Co r1010 Asheboro
" Esther (c) Indry wkr Guilford College r do
" Fannie J (wid Saml A) h1009 Asheboro
" Geo T (Hattie W; Farmers Exch) h 1010 Asheboro
" Jane (wid Wm) r512 S Eugene
" Jos E (Sally O; Piedmont Prod Co) h116 E Fisher av
" Jos E jr (Maenette G; 1) cash JSLI Co h213 Westover ter
" Wm (c) porter Union Hotel
Broaders Surener (c) child nurse r617 Ashe
Broadhurst Edgar D (Mamie S), Lawyer 211-213 Banner Bldg 119 N Elm, Tel 2-1214, h Apt D1 Irving Park Manor, 1800 N Elm, Tel 6339
" Edgar D jr (Sarah; 1) sec-treas Merritt Chemical Co h1800 N Elm apt C1
Broadnax Agnes (c) maid r313 Regan
" Anna (c) h407 Banks
" Annie L (c) dish washer Meyer's r416 N Gilmore
" Celia (c) maid r424 E Washington
" Clifford (c; Maggie) porter h416 N Gilmer
" Geo (c) student r286 Poe
" Thos (c; Lizzie; 2) h108 Pce
" Washington (c; 1) h286 Poe
" Welton (c) barber r286 Poe
" Wm (c; Pauline; 1) waiter r407 Banks
Broadway C J carp Greensboro Weaving Co
" John H (c; Hazel) Indry wkr Dick's Lndry Co h1544 McConnell
" John H (c; Rosa) sta firemn h819 King
" Theron D (c; Eula; 1) prsr Dick's Lndry Co h21 Biltmore ct
Broadwell Mattie Mrs chf opr SBT&TCO h505 W Smith
" Thos F (Mattie) tilestr 505 W Smith h do
Brock David (c) clk Plaza Smoke Shop r308 Beech
" Jas (c; Gertrude; 1) driver r611 East
" Letha R sten h819 Rankin
" Louis (c) maid r126 Chaleen ct
" Margt clk US Dist Atty r207 S Mendenhall
" Mary C alumnae sec h215 Westover ter
" Sarah L tchr h215 Westover ter
Brockenbrough John W (Susie M) slsmn h509 N Mendenhall

Chandler Tire Co.

RE-CAPPING
RE-TREADING
VULCANIZING

AAA
Road Service



KELLY
SPRINGFIELD
Distributor

Use Our
Budget Plan

224
COMMERCE
PLACE

Phones
5681-5682

S. T. Wyrick & CO.

Office
Equipment
and
Supplies



All Steel
Office
Equipment
Engraving
Printing
Portable
Typewriters

119 N. Greene

TEL.
4133

Good Gas

260 E. MARKET

"24-HOUR SERVICE"

ACME SERVICE

Washing—AMOCO GAS—Lubrication

"Ask Those We Serve"

DIAL 9284



ROCK CREEK DAIRY
High Grade Dairy Products
PHONE 4507
386 N. ELM

Need Financial **HELP?**
Consult The
Personal Finance Corp.

216-17 Piedmont Bldg.
CHARACTER LOANS
No Security Required



BERRY COAL CO.
"Always Dependable"
Phone 5127

Brockman Chas J (Hattie) h212 S Mendenhall
"Mamie T Mrs r324 N Forbis
Brockmann Augustus A (Elsie P) mech Sou Ry h514 N Edgeworth
"Elsie G Mrs sten US Int Rev r514 N Edgeworth
"Fannie E (wid J L) h410 S Edgeworth
BROCKMANN OTTO R (Emma R; 1), Auditor Jefferson Standard Life Ins Co, h200 Kensington rd, Tel 4614
Brody Coy r County Home
Brogan Robt J cloth grader Burltn Mills Corp r506 Church
Brogdon Chas T clk Guilford F C X Service r RD 1
"Mary E Mrs ofc sec Gboro Chapter Am Red Cross r912 Union
Broodins M H (Thelma E) cook N C Diner r331 Church
Brookbank Jasper W (Mary M; 1) mach opr Prox Mfg Co r1205 Paul
Brookdine E A (Vance) waiter NC Diner r334 N Elm
Brooker A H r O Henry Hotel
"Wilfred L jr (Margt W; 2) div eng American Fore Cos h302 Woodbine ct (SH)
Brooks A Russell (c; Lucille) prof A&T College of NC r1021 Lindsay
"Alan C clk r422 W Gaston
"Albert S (Edna D; 1) slsmn Mendenhall's h808 Lexington av
"Aleta emp Blue Bell r1223 Randolph
"Anderson (c; Alberta) hlpr Carolina Taxi r RD 6
"Annabel (c; 1) maid h2807 Camborne (L)
"Anne nurse StLeo's Hosp r do
"Annie (c) maid 110 Arden pl
"Annie E h703 N Greene
"Arth (c) r1206 Freeman's Mill rd
"Aubrey L (Helen; Brooks, McLendon & Holderness) h409 Sunset dr (IPk)
"Banks B (c) lab h531 High
"Bertha E (Brooks-Wilson Co) h411 N Cedar
"Betty clk Blue Bell r118 McIVER
"Boyd (c; Alice; 10) lab h2207 Patterson
"Carrie E (wid Timothy T) r334 N Elm
"Chas L (Myrtle; 1) emp Pom Mills h 5 Oak (Pom)
"Chester E (Temple L; 4) installer r1 Hubbard (Revo)
"Columbus F (Heffie G; 1) emp Prox PWks h91 Walnut (ProxPWks)
"Daisy r705 N Greene
"Dewitt T supt Continental Life Ins Co r Siler City NC
"Doctor (c) lab h700 Sevier
"Dora E (wid Geo W) h806 S Chapman
"Edna E Mrs pkr El-Moro Cigar Co h 113 E Lee
"Edw (c) lab Fadgmar Sneed r Browns Summit
"Edw D (c; Ella) lab City Sanitation Div h421 N Dudley
"Eliz W Mrs clk JSLICo r Pinecroft rd RD 3
"Ella M (c) student r1205 Gorrell
"Estelle (c) maid r2207 Patterson
"Ethel Mrs emp Blue Bell r118 McIVER
"Eta S r411 N Cedar
"Fannie V (wid Richd H) h422 W Gaston
"Frances (c; 2) h1506 Ashe

BROOKS
"Frank A (Lucy J; Brooks Lbr Co; Brooks Roofing Co) h730 Pearson
"Frank A jr (Virginia; 2) emp Brooks Lbr Co h2822 Masonic dr
"Fred H jr clk JSLICo r Pinecroft rd RD 3
"Freeman (c) lab r531 High
"Henry I student r118 McIVER
"Hubert (c) lab r312 Sussman's al
"Ida M emp ProxPWks r91 Walnut (ProxPWks)
"J W with Swift & Co r Bessemer
"Jaqueline waiter Patterson's Tea Shop r113 E Lee
"Jas (c; Alice) h1618 McConnell
"Jas (c) lab ET&WNC Motor Trans Co r2207 Patterson
"Jennie (c) dom h906 Dunbar
"Jesse (c) lab r553 Florida
"Jesse W (c; Danzia J; 1) driver Berry Coal Co h1217 Bilbro
"Jos r21 Upland dr (ProxPWks)
"Justice T (c) Indrywkr Dick's Lndry Co r201 Lyndon
"Lilly r3600 Spring Garden (Pom)
"Louis V r422 W Gaston
"Louise tchr Thos A Hunter Sch h703 N Greene
"Louise E opr r118 McIVER
BROOKS LUMBER CO (Frank A Brooks), Lumber and Building Materials, Roofing and Paints 302-308 W Lee "Five Points," Tel 2-3193 (For further information see pages 19 and 45 Buyers' Guide and left side lines)
"Maggie (wid Kelly) r1420 Hardie
"Mary W (c) maid r110 S Benbow rd
Brooks, McLendon & Holderness (Aubrey L Brooks, Lennox F McLendon, Wm H Holderness, Thornton H Brooks, Norman Block, G Neil Daniels, Lawyers, 901-907 Southeastern Bldg 100 N Elm, Tel 4125
"Miriam J waiter Patterson Bros r113 E Lee
"N Alice slsmn FWWCo r200a Price
"Nancy (c; 1) cook h1005 Gorrell apt D
"Nita M (wid Hugh C) mgr King Cotton Drug Store r408 Church
"Nola (c) maid 402 Country Club dr (IPk)
"Orrie D (Lillian; 1) emp Pom Mills h12 S Church (Pom)
"P W (c) stvedore Horton Mtr Lines
"Percy (c) hlpr Gate City Roofing Co r531 High
"Radio Co (Robt E Brooks) reprs 808 N Greene
"Rainey curb mn Payne's Pig-N-Chicken Barbecue r710 Silver av
"Robt E (M Gertrude; 1; Brooks Radio Co) h108 Northridge
"Robt L (Lily; 3) emp Pom Mills h38 S Church (Pom)
"Robt S (Lucille W) supt Continental Life Ins Co h303 N Ridgeway dr (SH)
BROOKS ROOFING CO (Frank A Brooks), Roofing Contractors 302-308 W Lee "Five Points," Tel 2-3193 (For further information see pages 19 and 45 Buyers' Guide and left side lines)
"Roy L (c) lab Motor Transit Co
"Taylor student r409 Sunset dr (IPk)

RISER
PRINTING COMPANY

ENGRAVING—OFFICE SUPPLIES and EQUIPMENT
Rubber Stamps—Corporation Seals
212-14 Commerce Pl. Tel. 3-2513

GATE CITY MOTOR CO. Inc.

CHRYSLER AND PLYMOUTH AUTOMOBILES

Accessories and Supplies, Cylinder and Crank Shaft Grinding, Radiator Repairs

215-217 East Market

United States Tire Depot

Phones 2-3105 and 2-3106

BROOKS

"Thornton H (Margt W; 2; Brooks, McLendon & Holderness) h415 Sunset dr (IPk)
"Tracy (c; Ella) lab h121 N Clinton
"Transportation Inc B Baxter Still agt 308 W Wendover
"Virgil B (c; Marneese E; 3) plstr h704 S Benbow rd
"W F lab CS&ICO
"Wm (c) h104 East

BROOKS - WILSON CO (Bertha E Brooks, Nell U Wilson) Millinery and Ready-to-Wear for Women and Misses 119 S Greene, Tel 3-2736

Brookshire Alice E (c) maid Jefferson Standard Bldg h508 Boyd
"Dorothy (c) maid r508 Boyd
"John (c) porter Mangels of N C
"Norvia L (c; Willette) porter h310 East
"Thelma Mrs waiter Manuel's r331 Church

Broome Claude H servicemn A G S Radio Co r808 Warren

"John E (Sarah M) h808 Warren

Bros E M (Orpha; 2) v-pres Southeastern Mtge Co h507 Mayflower dr

Brother Carrie (c) lndry wrk Dick's Lndry Co r200 Percy

"Clvde emp ProxPWks r85 Walnut (ProxPWks)

Brotherhood of Locomotive Engineers Div No 759 Guy S Lane sec meets 4th Tuesdays 7:30 p m 231½ S Elm

"of Locomotive Firemen and Engine men Gate City Lodge No 728 Albert B Waynick sec meets each Tuesday 7:30 p m 102½ N Davie

"of Maintenance of Way Employees Lodge No 523 Geo A Sorah genl chrmn meets 4th Sundays each month 1:00 p m 126½ W Sycamore R316

"of Painters Decorators and Paperhangers No 717 R D Apple sec meets every Thursday night 112½ E Sycamore

"of Railroad Trainmen Ladies Auxiliary Tar Heel Lodge No 326 Mrs Grace Wilson sec meets 2d and 4th Wednesdays 3:00 p m 231½ S Elm

"of Railroad Trainmen Tar Heel Lodge No 594 Chas C Teague treas meets 1st and 3d Tuesdays 7:30 p m 231½ S Elm

"of Railway Clerks Lodge No 220 meets 2d Tuesday night 231½ S Elm

"of Ways and Maintenance Union W J McPherson sec meets 1st Sunday 3 p m 102½ N Davie

Brothers Annie r510 Forest

"Hettie M sten Burlington Mills Corp 1122 Westover Terrace apt 13

Broughton Ruth (c) cook h1116 Ashe

Brouing Arnie (c) maid Natl Theatre r 701 Law

Brower Belle (c) cook r430 N Dudley

"Dock (c; Lena) lab h412 McLean

"Dollor F clnr Barber's Fish Mkt r609 High

"Dorothy asst bkpr Clegg-King Motors r708 Guilford av

"Fred (c) dishwasher Acme Lunch r412 McLean

"Grace D (c) maid h455 Cole

"Jas D (Lottie M M) formn Gboro Loom Reed Co h708 Guilford av

"John E Rev (c; Anna D; 4) pastor StMatthew's Methodist Ch h609 Ashe

BROWER

"Marguerite (c) tchr r609 Ashe

"T C (c) porter SouRy r419 N Dudley

"Wm A jr (Emogene; 2) brklyr h3802 Cameron (B)

"Wm S (Stella H) pntr h414 E McCulloch

"Wilmer F (Alma J) h806 N Eugene Brown A Hotel r104 N Beech

"Addie L emp WOCM r28 Hubbard (WOCM)

"Addie M cook r2500 Spring Garden

"Adolphus (c) lab r104 N Beech

"Albert M (c; Irene) h1515 E Market

"Alex (c; Mary; 1) lab h209 Bennett

"Alonzo L (c; Rachel R) Brown & Rhodes meat ctr Five Points Meat Mkt h1223 Gray

"America Mrs spinner WOCM r59 18th (WOCM)

"Andrew (c) lab h511 Glenn

"Angie F (wid Leonce W) r606 Scott av

"Anna Mrs emp Blue Bell r340 N Elm

"Annie (c) dom r2001 McConnell

"Annie (c) maid r217 N Gilmer

"Annie (c) maid r314 Regan

"Arth M (Eva; 1) filling sta and billiards Spring Garden cor Howard r 2603 Spring Garden

"Beatrice G r74 20th (WOM)

"Bell drsmkr 121 W Lee r do

"Benj h230 Blandwood av apt 2

"Benj W (Ruth R) clk PO r828 N Elm apt C-1

"Bernice E (Mamie J; 3) emp WOCM h40 Cypress (WOCM)

"Bernice E Mrs asst phys WC of the UNC r129 Tate

"Bertram H (Nellie C) asst city editor Gboro News Co h202 Overlook (SH)

"Bessie T Mrs (2) seamn r1109 Magnolia

"Beulah (c) r1130 Broad av (B)

"Bledsos Lumber Co (Thos B Bledsoe, Howard L Bowman) 303 S Elm R918

"Boisey (c) asst cook Keeley Inst r1109 E Market

"Bonnie C (Lillian) pres Cecil-Russell Drug Co h201 E Bessemer av apt 7

"Boyd (c) lab CS&ICO

"Buck Mrs emp Blue Bell r Julian N C

"C Albert (Edna H) trav slsmn h836 Olive

"C E emp Carter Fabrics

"C Wirt (Kate T) h2601 High Point rd

"Caesar C (A Louise; 3) carp h407 Delancey (B)

"Callie Mrs emp Blue Bell r RD 4

"Calvin (c; Eli2) cook h1314 Small

"Calvin (c; Lillie; 4) janitor h925 Dick

"Calvin O (Claudia; 2) carp h ws Veasley 12 s High Point RD 3

"Carl A (Dorothy W; 3) slsmn Marks Slipper Salon h1008 Vance

"Carl D clk Gboro News Co r Guilford College N C

"Carmie H (Grace M; 2) emp WOCM h28 Vine (WOCM)

"Carrie (c) h1130 Broad av (B)

"Celester M (c) curb mn Lanier's Soda Shop r518 Ireland

"Chas h201½ N Greene R5

"Chas C (Addie O) h820 N Eugene

"Chas C (Meddie H) flagmn h728 Pearson

"Chas M (Lula R) h1111 Believeue

"Chas M news dir N C Broadcasting Co r O Henry Hotel

W. H. Sullivan Co. Inc.
HEATING

YORK Air Conditioning

Sprinkler Contractors

ENGINEERS

WINKLER Stoker

ESSO Oil Burner

313½ S. Greene St.

Tels. **6167 6168**

Southside Hardware Co.

Yale Hardware Paints Builders' Supplies Delta Power Tools

Fairbanks-Morse Home Water Systems

523-525 S. Elm St.

PHONE 2-2106

W. N. CRAWFORD & CO.

Complete Insurance Service — Savings 25% to 50%

SECURITY — SERVICE — SAVINGS

109 Piedmont Bldg.

Phone 2-0241

MILLER FURNITURE CO. Inc.

"Furniture of Quality"

314 SOUTH ELM

PHONE 2-3264

NEWS and RECORD WANT ADS

PHONE 2-3131

"they get Results"

- BROWN**
- " Chas M (Kath E; 3) textilewkr MJV h1502 Glenwood av
 - " Chas R (Mary; 1) r1710 Ball (E)
 - " Chas W (Lila L) h307 N Forbis
 - " Chase K (c; Grace) h946 W McCulloch
 - " Chester F h74 20th (WOCM)
 - " Clara emp MJV r Jas A Brown
 - " Clarence (c) r417 N Dudley
 - " Clarence C (c) porter Powell's Walk Over Shop r1007 E Market
 - " Claud (Gertrude) hlpr W H Sullivan Co r310 W Washington
 - " Claude H agt Home Security Life Ins Co r224 Ashe
 - " Clayton N (c; Daisy) driver Gboro Cash Feed Store h1082 Retreat
 - " Clifton (c; Anna M) delmn r1122 Freeman's Mill rd
 - " Clifton A (Josephine; 2) hoisting eng h1816 Freeman's Mill rd
 - " Clinton (c; Eulah) lab r1012 Gorrell
 - " Connie coremkr Lambert Fndry Co r Julian N C
 - " Connie (c) lndrywkr Lane's Lndry r 809 Reid
 - " Cora (c) h43 Railroad (Pom)
 - " Cornelius (c; Elvira) coal 1206 Tuscaloosa h do
 - " Curley (c; Pearl) lab WOCM h203 East
 - " D T hlpr Newman Mach Co r Julian Derby Billiard Parlor (Jos E Showefy, Chas Koury) 104 N Davie
 - " Dorothy (c) maid r527 Best
 - " Dorothy E clk PLICo r1090 Guilford
 - " Dorothy E ofc sec Kuykendall & Kuykendall r Jamestown N C
 - " Eber L (Sadie L; 2) lm fxr WOCM h 23 Hubbard (WOCM)
 - " Edgar H pntr r506 Asheboro
 - " Edgar L (Alma P) mfg jwlr 125 S Elm R103 h Battle Ground av nr Oakrest av RD 2
 - " Edith emp Blue Bell r RD 2 Brown Summit
 - " Edw r County Home
 - " Edw J (Ina W) wtchmn h226 N Spring
 - " Edw W (c) r1006 Ashe
 - " Eli J (Leona; 2) mach Pom Mills h 49 S Church (Pom)
 - " Eliza (c) maid r729 Wilmington
 - " Eliz (c) maid r244 N Gilmer
 - " Eliz F (c) maid Dr Edwin W Vaughan r1314 Small
 - " Eliz F slswn Ellis Stone & Co r121 McIVER apt 3
 - " Eliz S Mrs slswn Belk's r814 Vance
 - " Ella (wid Frank E) h121 McIVER apt 3
 - " Ellis clk Carter Fabrics r415 N Elm
 - " Eloise clk JSLICo r340 Church
 - " Elsie (c) lndrs r516 Ireland
 - " Emily C smstrs WPA r RD 2 Brown's Summit
 - " Emma Mrs spinner WOCM r113 17th (WOCM)
 - " Emma (wid R A) h405 S Mendenhall apt 3
 - " Ernest boarder Burltn Mills Corp r Randleman N C
 - " Ernest C clk Gboro Weaving Co r Guilford College N C
 - " Ernest D (Nancy B) slsmn h2912 Spring Garden
 - " Ernest J wtchmn A&P Food Stores r 226 N Spring

- BROWN**
- " Esther Mrs emp Blue Bell h419½ Walker av
 - " Ethel emp Pom Mill r Jas A Brown
 - " Eulalia (c) r417 N Dudley
 - " Eva (c) maid r43 Railroad (Pom)
 - " Evangeline M (wid John R) h322 S Mendenhall
 - " Evelyn Mrs r County Home
 - " Evelyn C clk Liggett's r1211 Battle Ground av
 - " Evelyn F Mrs clk h303 Kensington rd
 - " Floyd (c; Mater; 2) hlpr W I Anderson & Co h500 High
 - " Frank hlpr Binswanger's r Julian NC
 - " Frank E (c) bellmn O Henry Hotel h 2001 McConnell
 - " Frank M (Alice H) ins 324 S Eugene r do
 - " Frank M jr vehiclemn R&EA r324 S Eugene
 - " Frank R (Blanche) slsmn Richardson Realty h917 Walker av
 - " Frank T (Emma) doffer WOCM h 113 17th (WOCM)
 - " Franklin J (c; Laura) tchr Washington St Grammar Sch r144 Mitchell
 - " Fred (c) lab PomTCCo r36 3d (Pom)
 - " G Willard emp Blue Bell r RD 1
 - " Gary (c; Eva; 5) elev opr Jefferson Standard Bldg h907 Druid
 - " Geo driver r2423 High point rd
 - " Geo (c; Margt) lab h1104 E Lee
 - " Geo A mldr Lambert Fndry Co r Julian N C
 - " Geo C (c) driver S A B W Corp r417 N Dudley
 - " Geo C pres Seaboard Lbr Co r2507 Berkeley pl
- BROWN GEORGE C & CO OF N C INC, A L Foster Jr Genl Mgr, Mfrs Cedar Lumber and Cedar Products 1730 W Lee, Tels 4118 and 4119**
- " Geo H (Mabel) clk SouRy h511 Park
 - " Geo W (c) h525 Best
 - " Geo W (c) lab r811 Reid
 - " Geo W (Amelia B) supt h604 Scott av
 - " Gertrude E (c) sec Bennett College r do
 - " Grace (c; 1) h613 Nantucket
 - " Grace Mrs spinner WOCM r23 Vine (WOCM)
 - " Grace G (c) tchr Jacksonville Sch r 946 W McCulloch
 - " Grady C slsmn Gate City Mtr Co r411 Summit av
 - " Grover J (Dorothy A; 1) mech h418 N Edgeworth
 - " H C pntr Brewer Paint & Wallpaper Co r506 Asheboro
 - " H M farmer r360½ S Elm
 - " Harry J jr eng America Fore Cos r 1614 W Market
 - " Hattie (c) maid StLeo's Hosp r609 Bennett
 - " Haywood (c; Naomi; 2) lab WOCM h292 Young
 - " Haywood M (Alice) barber 2004 Church (MHTs) h2006 do
 - " Hazel student r408 W Washington
 - " Helen (c) tchr r417 N Dudley
 - " Henrietta (c; 1) maid h244 N Gilmer
 - " Henry (c) delmn Ham Drug Co
 - " Henry (c; Gene; 3) pntr h2201 Nelson
 - " Henry C (Esther) h419½ Walker av
 - " Henry S (Hattie B) mach opr WOCM h109 15th (WOCM)

KEITH'S Clothing Co. Inc.

Ladies' and Gents' Ready-to-Wear Clothing

CASH or CREDIT

The New Store

113 S. Davie

DIAL 3-1967

C. W. Angel, Mgr.

Phone 5179

JUSTICE DRY CLEANING CO.

PLANT: 811-13-15-17 BATTLE GROUND AVE.

LAUNDERING — CLEANING — DYEING — REPAIRING

CASH AND CARRY — DELIVERY SERVICE

RAYMOND STARR, INC.

Electrical Contractors

532 Southeastern Bldg.

Phone 7642

BROWN

" Henry W Rev (c; Eunice K) r1109 Broad av (B)
 " Herbert r113 16th (WOCM)
 " Herbert (Geneva) lab r501 State (M Hts)
 " Herman G emp Carter Fabrics
 " Hilliard B (c; Julia) blrmn WOCM h 104 11th (EWO)
 " Holland mech County Garage
 " Horace R (Zelma) h217 N Latham (Pom)
 " Hugh T (Mattie; 1) carp h609 Stirling
 " Ida S r814 Gregory
 " Inez (c) r1109 Broad av (B)
 " Ione (c; 1) h902 Johnston
 " Irvin T driver Yellow Taxi Co r226 N Spring
 " Isaac (c) r941 W McCulloch
 " Isaac (c) ydmn StLeo's Hosp r321 Regan
 " Isadore (c) tailor Stein's r308 Beech
 " J Burley (Daisy B) driver New Methodist Lndry r RD 2
 " J C mixer r500 W Lee
 " J F jr mlstr Glascock Stove & Mfg Co r Jamestown N C
 " J Henry (Ethel M; 1) driver h1223 Randolph av
 " J Lester whsmn Dillard Paper Co
 " J Wilson (Nanlyn B) cloth grader Burlington Mills Corp r805 Rankin
 " Jack H (Hope M) exec asst FHA r 1122 Cridland rd
 " Jas (c) lab r907 Druid
 " Jas (c; Reather) lab h207 East
 " Jas (c; Emma; 4) lab h312 York
 " Jas (c) waiter L Richardson Memorial Hosp r417 Dudley
 " Jas A (Eva) gro 103 N Latham (Pom) h ss Masonic dr 4 w Coapman (Pom)
 " Jas E br mgr Ivory Stores r701 Summit av
 " Jas E driver Horton Mtr Lines r High Point rd
 " Jas F (1) ins agt r203 S Eugene
 " Jas F (Tempy; 4) trucker h402 Sykes av (B)
 " Jas G lab r2007 S Elm
 " Jas H (Nellie M; 1) clk Jas A Brown h3732 Spring Garden (Pom)
 " Jas L (c) janitor Mitchell & Anthony r2102 Fernwood dr (F)
 " Jas T servicemn Clover Brand Dairies r757 Chestnut
 " Jas W (Maggie) stone contr 2419 Camden rd h do
 " Jennie (c) tchr r304 N Beech
 " Jerry (c) cook Sunrise Lunch
 " Jesse H (Julia; 1) h206 E Whittington
 " Jesse F constable 123½ W Market r Jamestown N C
 " Jesse L USA r59 18th (WOCM)
 " Jessie S opr Gboro Overall Co r1210 Florida
 " John (c; Eular) h915 Druid
 " John (c; Olivia) lab r308 Regan
 " John (c) lab h341 W Whittington
 " John A r202 Park av (B)
 " John R r710 Morehead av
 " John W (c; Beatrice T) barber h1535 McConnell
 " Jos (c) r County Home
 " Jos (c) r1109 E Market
 " Jos (c) driver h205 S Gilmer
 " Jos A hlpr Lambert Fndry Co r Julian NC
 " Jos C slsmn Carolina Baking Co r678 S Cedar

BROWN

" Jos F (c; Drucilla; 2) lab h1175 Broad av (B)
 " Juanita (c) r1208½ Ashe
 " Juanita L emp WOCM r28 Hubbard (WOCM)
 " Julia Mrs emp Cone Export & Comm Co r206 E Whitting
 " Julius (c) hlpr Sedgfield Club r RD 3
 " Julius A (Esther I; 2) mach Newmann Mach Co h2007 S Elm
 " Junior (c) waiter Anchor Sandwich Shop
 " Kath (c) r2235 Patterson
 " Kath Mrs waiter Carolina Lunch r 412 Florence
 " Kathryn tchr Prox Public Sch r Pleasant Garden N C
 " Kinston hlpr Arnold Stone Co of N C r Julian N C
 " Knox (c; Lizzie) janitor WPA h907 Gibson
 " Kreeleman B emp Gboro Weaving Co r1207 Gregory
 " L E & Co (Lewis E Brown) lbr ofc 2507 Berkeley pl
 " Lake tchr r414 N Elm
 " Laura (c) tchr J C Price Sch r144 Mitchell
 " Laura M student r750 Chestnut
 " Laura M (wid Jas E; 2) slsmn h750 Chestnut
 " Lawrence (c) r1109 Broad av (B)
 " Lee (c; Mary) driver Ham Coal Co r 907 Gibson
 " Leitha (c) student r303 Regan
 " Lena B Mrs (3) emp Blue Bell r810 Pearson
 " LeRoy (c; Ernestine; 2) plant wkr G C-C B Co h523 Haywood
 " Lewis E (Belle H; L E Brown & Co) h2507 Berkeley pl
 " Lillian (c) indrywkr Lane's Lndry h 130 S Dudley
 " Lois (c) cook 2004 Madison av
 " Lonzie L (Annie; 1) emp MJV h4246 Princeton av
 " Louis (c; Susie) lab h1607 Allen
 " Louise (c) maid r315 Glenn
 " Louise Mrs wvr WOCM r9 11th (WO CM)
 " Louise D Mrs slsmn Montaldo's r403 W Washington
 " Lula R Mrs clk JSLICo h1111 Bellevue
 " Lulu (c) maid r1520 E Market
 " Mabel (c; 2) maid h Fricetown
 " Mabel Mrs (1) battery filler WOCM r 86 13th (WOCM)
 " Mabel Mrs county supvr book binding project WPA r High Point N C
 " Madison P (Sarah Y) driver City Service Co
 " Mae V (wid Chas; 2) transfer h1100 Pennsylvania
 " Maggie emp Blue Bell r829 W Lee
 " Mamie Mrs wvr WOCM r40 Cypress (WOCM)
 " Margt r726 Pearson
 " Margt clk JSLICo r609 Stirling
 " Margt r607 Summit av
 " Martha (c) maid h615 E Gaston
 " Martha K sec r324 S Eugene
 " Mary (c) h1020 W McCulloch
 " Mary (c; 4) lndrs h1208½ Ashe
 " Mary (c) indrywkr Dick's Lndry Co r 917 Best
 " Mary (c) maid r110 Argyle ct

MERCURY #8

Ely-
Bloodworth
Motors
INC.



Sales
and
Service

315 N. Elm

PHONES

2-3187

2-3188



SOUTH
ATLANTIC
BONDED
WAREHOUSE

MOVING
Local and Long
Distance

STORAGE
Household and
Merchandise

CRATING

PHONES
8191-8192



N. R. HAM

HAM COAL CO.

"GOOD AS THE BEST"

DIAL

7474



Geo. F. Daly, Inc.

Distributors

Dodge and Plymouth Motor Cars
Dodge Trucks



306 EAST MARKET ST.

PHONE 2-1122

**GUILFORD
NATIONAL
BANK**

**WASHINGTON
SQUARE**

**Member
FEDERAL
RESERVE SYSTEM**
FEDERAL DEPOSIT
INSURANCE CORP.

BROWN

- " Mary student r609 Stirling
- " Mary waiter r438 W Sycamore
- " Mary A clk Odell Hdw Co r219 S Tremont dr
- " Mary B emp W Koury Co r1816 Freeman's Mill rd
- " Mary E clk GMAC r2518 Sherwood
- " Mary F Mrs sec-treas Neale's h104 Meadowbrook ter (Fpk)
- " Mary J (c) r417 N Dudley
- " Mattie emp Blue Bell r Randleman
- " Maude I (wid Wilbur M; 3) sten Brown-Bledsoe Lbr Co h228 N Spring
- " Mildred (c) h1019 E Washington
- " Mildred student r609 Stirling
- " Millidge (c) lab h1130 Freeman's Mill rd
- " Minnie R Mrs bkpr Belk's r Pleasant Garden
- " Minnie W (c) h1012 Gorrell
- " Mollie folder Burlin Mills r402 Sikes av (B)
- " Montrose bkpr Bessemer Coal Co r402 Skyes av (B)
- " Moses T (c; A Eliz) janitor Textile Specialty Co h316 East
- " Murphy troweler Arnold Stone Co of N C r Julian
- " Myrtle M clk Walgreen's r3709 E Bessemer av
- " Nancy B Mrs nurse Dr C Duncan Carter r2912 Spring Garden
- " Nathaniel (c) butler 1709 W Market
- " Nellie P (wid Jas R) h710 Morehead
- " Nellie W r1209 Pearson
- " Newby C (Myrtle M; 4) textilewkr Revo Mills h4 Poplar (Revo)
- " Norman H (Myra) clk Jas A Brown h Pm S Masonic rd 6 w Cozman (Pom)
- " Oliver F (c; Ethel; 3) hipr W I Anderson & Co h502 High
- " Ollie M Mrs slswn Ellis Stone & Co r 523 Julian
- " Omata S r28 Hubbard (WOCM)
- " Oren (c; Alva; 6) lab h518 Ireland
- " Otis N (Hazel M; 1) chf clk A&YRy h610 S Elam av
- " Paul F (Kath T; 1) stnfrt W H Sullivan Co h412 Florence
- " Paul M (Helen R; 2) credit mgr Gate City Mtr Co h2303 Sherwood
- " Peggy slswn Meyer's r RD 4
- " Perry J (c; Brown's Funeral Home) h318 E Market
- " Pleas J (Eloise B; 1) knitter MJV r 812 S Elam av
- " Priscilla Mrs waiter Frelberg's Restr r R T Mrs emp Blue Bell r RD 4
- " R Stuart (Helen B) estimator Guaranteed Water Proofing Co h1240 Westover ter
- " Ray R clk BurlinMills r710 Morehead
- " Raymond G (Portia J; 4) textilewkr Revo Mills h35 Maple (Revo)
- " Raymond H (Marie M) mgr Crane Co h411 N West Greenway (SH)
- " Raymond J (c; Bertha; 2) driver Ice Del Co h1009 Bilbro
- " Reason B (4) splr WOCM h59 18th (WOCM)
- " Rebecca (c) student r303 Regan
- " Richd H r2507 Berkeley pl
- " Robt (Geneva; 1) emp Prox Mfg Co h1206 Elwell av (B)
- " Robt D (c; Eva M) driver Borden Brick & Tile Co r RD 2
- " Robt H carp r1223 Randolph av

BROWN

- " Robt H jr address opr Duke Power Co r1223 Randolph av
- " Robt W (Marjorie) driver h1307 Randolph av
- " Rosa (c) h1123 S Cedar
- " Rosa L clk MW&Co
- " Roy G clk Jas A Brown r Jas A Brown
- " Rupert M emp Carter Fabrics
- " Ruth emp MJV r Jas A Brown
- " Ruth S Mrs clk PLICo
- " Sadie Mrs wvr WOCM r28 Hubbard (WOCM)
- " Sample S real est and notary 220 1/2 W Market R10 h701 Summit av
- " Saml (c; Polly) driver h1115 Freeman's Mill rd
- " Sarah (c) waiter Meyer's r1520 E Market
- " Sollie (c) car washer Andrews Serv Sta
- " Steph (Pauline) h420 N Cedar
- " Susan F r412 Florence
- " Susie (c) maid r1203 Sloan
- " T B slswn Oscar W Pittman r1020 W Market
- " Taft (c; Bernice; 1) log turner h1715 Larkin
- " Thos E (Tar Heel Service Sta) h1814 Walker av
- " Thurman K (Kreelman B; 1) wvr Greensboro Weaving Co r1816 Freeman's Mill rd
- " Vallie emp Blue Bell r2316 E Market
- " Vernon clk r3820 Spring Garden (Pom)
- " Virginia emp Blue Bell r420 Wesley pl
- " Virginia M (c) asst dietn A&TCollege of NC r304 N Beech
- " W Hamilton (Pearlie; 5) emp Pom Mills h3820 Spring Garden (Pom)
- " W Paris (Nettie B) mech Revo Mills h24 Hubbard (Revo)
- " W R emp Oettinger Lbr Co
- " Wade H (Lois; 2) emp Pom Mills h34 S Latham (Pom)
- " Wallace (c) r1109 E Market
- " Walter (c; Geneva) lab r293 Young
- " Walter S (Dora) textilewkr WOCM r 819 Broad av
- " Walter T (Priscilla; 2) agt r915 Bellevue
- " Washington (c; Irene) lab h811 Reid
- " Wilbur H boarder BurlinMills r305 Burnett
- " Willard F slswn Adamson Cadillac Co r Pleasant Garden
- " Wm (c; Rose; 2) h803 Doak
- " Wm (c; Creola; 1) driver W I Anderson & Co h1105 Armstrong
- " Wm (c; Lucille) lab Armour Fertilizer Wks r624 Sampson
- " Wm mtccmn Natl Theatre
- " Wm A emp Greensboro Weaving Co r1816 Freeman's Mill rd
- " Wm A (c; Lucille; 3) lab h1214 Archer
- " Wm A mach opr WOCM r25 11th (WOCM)
- " Wm B (Ida) h708 Wilmington
- " Wm E (Margt C) lm fxr WOCM r905 Moreheads
- " Wm E jr (c) driver Odell Hdw Co r RD 3
- " Wm J (Virginia G; 1) printer h223 Blandwood av
- " Wm M (Mattie E; 1) slswn Pet Dairy Products Co r814 Vance

1872

"Three Generations of Service"

1941

SMITH-COURTNEY CO.

MACHINERY AND MILL SUPPLIES

239-241 S. Davie St.

Greensboro, N. C.—Richmond, Va.—Hickory, N. C.

Tels. 4558 and 4559



Sporting
Goods
Corbin
Hardware

ODELL'S

DeVoe
Paints
Barrett's
Roofing

The Carolina's Greatest Hardware House

PHONE 4171

Southwestern Building, 8th Floor

Merrimon Ins. Agency Inc.
Established 1902
INSURANCE — ALL KINDS
Phones 8129 and 8120

BROWN

" Wm V asst paymstr Pom Mills r3820 Spring Garden (Pom)
" Wm Z v-pres Neale's r104 Meadowbrook ter
" Willie (c; 1) dom h420 East
" Willie M (c) r907 Druid
" Winford R (Myrtle C; 2) mgr Eford's Dept Store h3709 E Bessemer av (B)
" Z L printer BurltnMills r223 Blandwood av
" Zack driver Motor Transit Co h709 Walker av apt 2
" Zenobia nurse StLeo's Hosp r do
" & Rhodes (c; Alonzo L Brown, Alvis V Rhodes) billiards 1119 Ashe
Brown's Funeral Home (c; Perry J Brown) 910 E Market

BROWNHILL'S INC, Lewis S Rosenberg Mgr, Women's and Misses' Apparel, Accessories, Furs and Fur Storage 108 N Elm, Tel 5169

Browning Adele M Mrs slswn Meyer's r RD 5

" Alton C sec Crutchfield's r108 South Park dr

" Arline (c) maid r701 Law

" Chapel Methodist Church (c) 1710 E Market

" Cobble L (c; Eliz) janitor Natl Theatre h104 S Raleigh

" Cora (wid Wallace D) emp WOCM r 912 Church

" Jas (Jennie; 2) textilewkr h27 Cypress (Revo)

" Jas C (c; Annabelle; 1) lab h701 Law

" Jas R (Jennie; 2) textilewkr Revo Mills h27 Cypress (Revo)

" John R (Margt T) adv solr Gboro News Co h201 N Spring apt 5

" M Eliz (c) r701 Law

" Mary P (c) prsr Justice Dry Clng Co r120 N Gilmer

" Phillip A emp WOCM r912 Church

" Phillip D policeman r108 South Park dr

" Sallie B (wid Wm A) r807 Woodland dr (IPK)

" Walter (c) hlpr Cagle Roofing Co

Brownlee Grace D (c) nurse Bennett College r do

" Jean instr WCotheUNC r303 S Mendenhall

Bruce Chas R dist agt Natl Oil Co h931 Carr

" Ethel (c) baker Thacker's r903 Wilmington

" Hattie W slswn Charles Stores Co r 408 W Washington

" Jas R (Margie) fctywrk r331 W Lee

" Jos E (Mary J) atndt Jos T Melvin h1409 Lexington av

" Robt A (Helen; 1) slswn h1002 Courtland

" Robt L (Mattie L; 1) wtchmn Blue Bell h331 W Lee

" Rosa smstrs WPA r720 Dillard

" Saml M (c) porter REA r916 Gorrell

Bruff John A (Marion C) estimator Oettinger Lbr Co h763 Chestnut

Brummitt Mary E asst instr WCotheUNC r do

Bruner Lucy (c; 1) maid h111 S Nocho

" Raymond (c; Rachel) emp Columbia Lndry Co h105 Durham

Bruning C Richd jr (Charlotte J; 1) sls-
mn h306 S Chapman

Brunson Emma (wid John E) r7 Justall
ct

Brunt Maude M (wid Lonnie F) h407
Woodlawn av

Bruton Arth B (Nellie I; 3) slswn h410
Andrew

" E Lee mgr Prox Barber Shop r High
Point

" Jesse A (Oma I; 1) slswn W I Ander-
son & Co h1012 Union

" Kathryn clk Ellis Stone & Co r410 An-
drew

" Oma L looper Juvenile Hosiery Mills
r1012 N Eugene

" R V clk W I Anderson & Co r1012
Union

Brutton Geo E (c) sweeper City Sani-
tation Div

Bryan John R (Cecile) fieldmn h1400
Spring Garden

**BRYAN JOSEPH M (Kathleen P; 3), V-
Pres Jefferson Standard Life Insur-
ance Co and Treas Atlantic & Yad-
kin Ry Co, h711 Sunset dr (IPK),
Tel 2-1929**

" Mary waiter Mecca Cafe

" Thos B jr (Anne P; 1; Thos B Bryan
Jr & Co) h1606 Granville rd (IPK)

" Thos B Jr & Co (Thos B Bryan jr)
adjusters 303 S Elm R304

Bryant Bernard driver r2811 E Bessemer
av (B)

" Chas R (E Virginia; 5) emp SBT&T
Co h518 Guilford

" Cora A (wid Saml F) r40 Maple
(Prox)

" Doris G Mrs receptionist Meyer's h201
E Bessemer av apt 11

" Esther (c) maid r610 E Market

" Fannie E (c; 1) r1005 Lincoln

" Faye B bkpr Benson's Clng & Dye
Wks r High Point rd

" Florence R (wid Wyth T) r217½ N
Edgeworth

" Francis C (Doris G) slswn Wright's
Clothing Store h201 E Bessemer av
apt 11

" Geo A (Mary G; 2) eng W I Ander-
son & Co h2403 Lawndale dr (F)

" Geo W (Molcy J; 2) refrigeratormn
r2811 E Bessemer av (B)

" Harvey Mrs emp Blue Bell r Stokes-
dale

" Helen E emp Carter Fabrics

" Herman R (Mildred G) agt Home Se-
curity Life Ins Co r RD 1

" Isaac (c; Ada) stoker Duke Power Co
h609 Law

" Jack L (Ruth; 1) emp SBT&TCO h
804 Arlington

" Jas (c; Nancy; 3) janitor h908 John-
ston

" Johnson H emp Glascock Stove & Mfg
Co

" Laura F (wid Ozra T) supvr Gullford
Bldg h303 S Elm R316

" Livingston inspr r2811 E Bessemer av
(B)

" Louis (c; Eula; 2) asst chef Bennett
College h1124 E Bragg

" Lucille (c) maid 1902 Cornwallis dr (I
Pk)

" Maggie (c) maid r112 Chaleen ct

" Mamie (c) h624 Ashe

" Mary H Mrs (Mirror Beauty Shop) r
2403 Lawndale dr

" Opal C emp Carter Fabrics

" Owen T (Eva; 3) fixer Gboro Weav-
ing Co h501 (455) E Whittington

" Pearl (c; 1) h1613 Freeman's Mill rd

" Ruth M cigarmkr El-Moro Cigar Co

GARVIN - STONE

Furniture
Co.

114
N. Greene
PHONE
2-0040

**FUEL
OIL**

Kelly Oil Co. Inc.

Premium Fuel Oil for Heaters and Furnaces
Kerosene—Delivered To Your Home

1410 W. LEE

PHONE 2-2185

**FUEL
OIL**

BANK WITH SECURITY NATIONAL BANK OF GREENSBORO

Member Federal Deposit Insurance Corporation

Roofing
Contractor

**Brooks
Roofing
Co.**

SHEET
METAL
WORKERS

302-308
W. Lee St.
"Five Points"
PHONE
2-3193

**Seburn's
Inc.**

Jewelers

—
Diamonds

—
Watches

—
Silverware

—
China
and
Crystal

—
Gifts

—
Repairs

**Seburn's
Inc.**

BRYANT

" Vernon H (c) porter S T Wyrick & Co
r312 N Dudley
" Virginia C ofc sec Riser Prntg Co r
2403 Lawndale dr (F)
" W Everett (Louise W; 2) emp Prox
Mfg Co h62 Maple (Prox)
Bryson Creighton clk Liggett's r303 W
Washington
" Eula M (wid Hurlinger; 1) h303 W
Washington
" Everett E (Lula M) ofc mgr Good-
year Serv Stores r RD 1 Pleasant
Garden rd
" Frank H (Clara J; 1) mach Wysong &
Miles Co r607 S Aycock
" Frank S mach Wysong & Miles Co r
1001 Aycock
" Fred W hlpr Newman Mach Co r303
W Washington
" Jos J (Eula; 2) carp h1700 Front (E)
" Kit lab r503½ S Elm
" Marie Mrs slswn Belk's r RD 5
" Robt B (Mary M) r608 Battle Ground
" Stella Mrs h1001 S Aycock
" V Hurlinger mach Newman Mach Co
r303 W Washington
" Wm E (Eliz) agt Gate City Life Ins
Co

Buccaneer Club Herbert B Winston sec
126½ W Sycamore R307

Buchanan Bessie Mrs emp Blue Bell r
Clegg Hotel

" Bessie M Mrs instr WCotheUNC h
218 Adams
" Calvin S (Bessie M) emp City Health
Dept h218 Adams

" Carl runner City Serv Co
" Chas C (Mattie E) h1707 Sherwood
" Earnest D (Lucille W) formn Textile
Specialty Co r High Point rd RD 3
" Elmer W asst mgr Liggett's r3004 W
Market (B)

" Guy C (Vista B; 1) h525 Simpson apt
1

" Mary r114 Library pl
" Robt A (Virginia) pharm King Cot-
ton Drug Store h525 Simpson apt 3
" Wilford C (Gorrell Street Sweet
Shop) r1214 Matthews

Buchannon Buford emp Oettinger Lbr
Co r RD 1

Buckner Annie Mrs emp Blue Bell r810
Douglas

" Chas A slsmn H H Blackwell Co r
Clayton Hotel

BUCKNER DAVID E (Wylanta M; 2),
Associate Actuary Jefferson Stand-
ard Life Insurance Co, h248 N
Edgeworth, Tel 2-3755

" Dorothy r29 S Church (Pom)

" Francis J shop hlpr Swaim Lbr Co r
3608 E Bessemer av (B)

" Howard J (Rosa; 2) emp Pom Mills
h29 S Church (Pom)

" John H (Vivian L) msngr PO h806
Morehead av

" Merritt F (Maude A) mech Blue Bird
Taxi h919 Cherry

" Vivian L Mrs corsetiere Charis of
Gboro r806 Morehead av

Buckram Minnie (c) r324 Percy

Budd Stacy (Clara; 1) trav slsmn h313
Holt (B)

Buena Vista Lodge No 21 IOOF R L
Blanchard sec-treas meets every
Tuesday 7:30 p m 120½ W Market

Buffalo Cemetery 16th opp Hubbard (W
OCM)

" Council No 202 JOUAM Jas A Ozment
sec meets 1st and 3d Tuesdays 7:30
p m 9th cor Vine (Revo)

" Presbyterian Church Rev Albert P
Dickson pastor 16th ne cor Church
Street rd (WOCM)

BUFFALO ROCK INC, Wm L Oden
Pres, Robt A Fleming V-Pres, Danl
G Oden Sec, Wm K Oden Treas,
Good Luck Beverages 804 W Lee, Tel
7433 (For further information see
page 11 Buyers' Guide and left side
lines)

Buford Lemuel O (Ruby M; 1) carp r
2006 Church (MHTs)

Bugg John (c) hlpr McClamrock Co
Bugh B O clk SABWCorp r328 Carr

Buhmann Bertha D (wid Fred J) h603
Magnolia

" Eliz tchr Clara J Peck Sch r603 Mag-
nolia

Euize Gordon Y C (Ida E) slsmn h1912
Walker av

" Saml D br mgr Southeastern Welding
Institute r1912 Walker av

BUICK MOTOR CARS, Greensboro Mot-
or Car Co Dealers, 200-202 N For-
bis, Tel 2-3148 (For further infor-
mation see page 8 Buyers' Guide and
right side lines)

Buie Clara r911 Silver av

" Eliz emp Blue Bell r1507 Ryan

" Jos T (Eliz W; 2) mach Hercules Ma-
chine Wks h912 Church

" Kate M (wid Neil M) r233 N Cedar

" Margt slswn Neale's r233 N Cedar

" Maria slswn Montaldo's h233 N Cedar

" Roderick M Dr, County Health Offi-
cer r Tabernacle rd

Bull Coates P Jr (Maude S; 3) dept supt
Sou Dairies h2410 Sylvan rd

" David D (Minnie K) ironwkr J D
Wilkins h2014 Freeman's Mill rd

" Myrtle (wid J R) r625 Scott av

Bulla Clarence H emp Burlington Mills
r Herbert F Bulla

" H Floyd (Verdie) textilewkr MJV h
1203 Florida

" Herbert F (Lessie B; 7) wtchmn Juve-
nile Hosiery Mills h ws Kersey 3 s
Martin

" Johnny G (Pauline C; 1) professional
golfer h3104 Collier dr

" Jos A emp Burlington Mills r Herbert
F Bulla

" Romulus J emp Carter Fabrics r Her-
bert F Bulla

Bullard Ada K emp Carter Fabrics

" Alvin L mgr White Oak Store No 3
r Browns Summit RD 2

" Byrdie (wid Mitchell M) textilewkr
Pom Mills r1311 Oak

" Cecil G (Helen E; 2) supt PLICo h
1411 Lexington av

" Frances H emp W Koury Co r311 Ray

" Howard M clk MW&Co r117 S Men-
denhall

" Jos M (Frances F; 2) br mgr A & P
Food Stores h311 Ray

" M Magdalene slswn Meyer's r611
Summit av

" Marshall P (Sarah C; 4) formn Duke
Power Co h3911 Peterson (B)

" Ralph P whseemn Duke Power Co r
3911 Peterson (B)

" Robt R (Rossie) driver r442 Gorrell

" Roland R (Hazel; 2) asst partsmn
Geo F Daly h411 Florence

" Romulus P (Mary S) slsmn Vanstory
Clo Co r Randleman

" Warren D emp Carter Fabrics

" Willard B agt PLICo r218 N Cedar

Bullington Jas (Martha) prsmn Harri-
son Printing Co h305 W Washington

" Martha Mrs emp Blue Bell h305 W
Washington

" Nonnie (wid John; 1) r305 W Wash-
ington

Bullins Ruth mender Burltn Mills r
Randleman

Bullis Wiley (Arlene) lab r2025 Ellington

Bullock Adeline Mrs book repr r1504
Ward

" Amos clk Justice Drug Co r1504 Ward

T. L. MATLOCK

CERTIFIED PUBLIC ACCOUNTANT

AUDITS — SYSTEMS — TAX SERVICE

609-615 Southeastern Bldg.

Phone 5449

BULLOCK

- " Claude (Mattie) knitter MJV h2006 Spring Garden
- " Claude G (Lessie L; 2) stockmn El-Moro Cigar Co h1511 Willomore
- " Della Mrs (4) h913 S Elm
- " E Norman (Nell T; 2) Piedmont Billiard Parlor h1104 Bellevue
- " Eug G clk Duke Power Co r1104 Bellevue
- " Geo W (Pearl L) racker Blue Bird Billiard Parlor h809 Macon
- " Godfrey P (c; Rena) lab h420 Lindsay
- " Hannah (c) nurse 919½ E Market r do
- " Henry M (Louise; 2) hosierywkr h ws High Point rd 24 s city limits RD 3
- " J Chas (Beulah) supt Piedmont Silk Mills h1511 Marion
- " J R (Mary) driver Blue Bird Taxi r High Point
- " Jas (c; Edna) driver Dillard Paper Co h503 Bennett
- " Jas R trav slsmn r401 Westover ter
- " Lessie L Mrs emp Grove St Restr h 1511 Willomore
- " Lucy M student r401 Westover ter
- " Luzetta (wid Marion) r1104 Bellevue
- " Marion r1504 Ward
- " Nell T (Thornlock Furriers) h1104 Bellevue
- " Pearl H cigarmkr El-Moro Cigar Co r 710 Douglas
- " S Bernard (c) porter Sou Ry r919½ E Market
- " Thos B (Anna R; 1) trav slsmn h401 Westover ter
- " Zetta Mrs r1104 Bellevue

BULLYBOY Geo A r1420 Hardie
BULTMAN THELMA, Mgr Claims and Inspection Dept Jefferson Standard Life Insurance Co, h1012 N Eugene, Tel 8770

- Bumgardner** Derchas J textilewkr MJV r1512 McCormick
- " Martha (wid H Elwood; 1) h1512 McCormick
- Bumgarner** Amanda (wid Uriah F) r 1111 Summit av (Prox)
- " Ariele opr Womble Beauty Shop r1606 Walker av
- " Mary Mrs r400 E Bragg
- " Stanley J (Erleen G; 1) emp Prox Mfg Co h1111 Summit av (Prox)
- Bumpass** Cora S (c) dom h906 Salem
- " F Clifton (c; 1) janitor h942 Reynolds pl
- " Mildred r942 Reynolds pl
- " Rosa Mrs tchr Chas D McIver Sch r RD 4
- Bunker** Blanche Mrs matron Keeley Inst r do
- Bunn** Eliz credit mgr Prago's r604 Scott
- Bunting** Amber V sten r1226 Asheboro
- " Bernice L Mrs slsmn FWVCo r1226 Asheboro
- " Bruce C (Leatha C; 1) meatctr Wm C Coble h715 Elwell av (B)
- " Ethel Mrs emp Blue Bell h1609 Asheboro
- " Fredk H (Ethel; 2) asst prof WCof theUNC h1403 Madison av
- " Leatha C Mrs checker Dick's Lndry Co h715 Elwell av (B)
- " Lura W h1520 Phillips (E)
- " M Madge r2007 Oxford
- " Mabel A bkpr Dick's Lndry Co r1226 Asheboro

BUNTING

- " Maurice (Ruth G; 1) reprmn Duke Power Co h3705 Cameron
 - " Rachel clk Ellis Stone & Co r1226 Asheboro
 - " Ray B filling sta 1614 W Lee h do
 - " Theo B (Mary A; 2) atndt Green St Serv Sta h1226 Asheboro
 - " Theo B jr servmn r1226 Asheboro
 - " Ruth G opr Gboro Overall Co r3705 Cameron av
 - " W Carl (Ethel; 1) mldr Glascock Stove & Mfg Co h1609 Asheboro
 - " W Harold slsmn Coble Sporting Gds Co r1226 Asheboro
 - " Wm S (Sadie R) wtchmn State Hwy Conn h2007 Oxford
- Burch** Annie M (c) h506 Ireland
 " Cora L Mrs r1817 Asheboro
 " Geo M (Verdie M; 3) pntr h1111 Gregory
- " Mae W (wid Walter A) smstrs Brownhill's h425 Bellemeade
 - " Wm R (Celia) policemn h1817 Asheboro
- Burche** Esther sten Hooper-Holmes Bureau r1204 W Market
Burchell Annie Mrs r205 N Davie
 " Chas D (Murphy) slsmn r416 S Edgeworth
- Burchett** Beulah (wid John P; 4) h1543 McCormick
 " Cliff (c) lab r612 Willis
 " David J opr Gboro Overall Co r1121 Magnolia
 " Elmo R washer Lane's Lndry r1543 McCormick
 " Jewel C opr Gboro Overall Co r1121 Magnolia
- Burchette** Greene P (Hattie C) knitter MJV h608 Mayflower dr
 " Mary A emp Blue Bell r608 Mayflower dr
 " Sophronia emp Blue Bell r608 Mayflower dr
- Burgart** J Dewey (Lois A) slsmn Ely-Bloodworth Motors h511½ N Edgeworth
 " Lois A Mrs toll opr SBT&TCo h511½ N Edgeworth
- Burge** Darius (c) tchr r1615 E Market
 " Edna I (c) supvr L Richardson Memorial Hosp r607 Benbow rd
 " Grace G sec S Bernard Weinstein r 211 N Edgeworth
 " Green L (c; Edna) elev opr Dixie Fire Ins Co r1615 E Market
 " Hattie (c) tchr r1615 E Market
 " John (c) tchr r1615 E Market
 " John J (c; Agnes) carp h1615 E Market
- " Paul (c) r1615 E Market

Burger Emanuel Rev (Georgie; 1) pastor Pom Friends Church h404 Coapman (Pom)
 " Nannie (wid Julius A; 3) splr WOCCM r48 Hubbard (WOCCM)
 " Oakley emp Blue Bell r48 Hubbard (WOCCM)

Burgess Alex G r518 Woodlawn av
 " Arth (Molly L) bottling Gboro Pepsi Cola Btlg Co r530 S Aycock
 " Barber Shop (Robt R Burgess) 126 W Sycamore
- " Claudie E (wid Hillary F) h724 Julian
- " Clyde pres Burgess Lbr Co r Louisville
- " Clyde S (Edith; 1) driver Carolina Motor Exp Lines r612 Forest

200 Dean St. (Opp. Bennett College)

HUNT

→

COAL

co.



2-3161

MONTALDO'S

- COATS
- SUITS
- DRESSES
- MILLINERY
- ACCESSORIES

N. Elm at Gaston

TEL.
2-1197

J. D. Wilkins, Inc.

ORNAMENTAL IRON

1200 W. Lee

Phone 7103



The Home Industrial Bank

Economical Auto Loans

Personal Loans

Savings Accounts

Christmas Savings Clubs

BANNER BLDG.

Greensboro, N. C.

Meyer's

DEPARTMENT STORE GREENSBORO, N. C.

A Greensboro Institution for More Than a Quarter of a Century

TELEPHONE NUMBER 6101

BURGESS

- " Dennis B (Eliz B; 2) driver Carolina Coach Co h612 Northridge
- " Edith emp Blue Bell r612 Forest
- " Edna checker King Cotton Hotel r411 Church
- " Evelyn emp Blue Bell r200 E Whittington
- " Frances L emp Carter Fabrics
- " Grover C (Martha) mach opr h318 S Eugene
- " Howard L weigher Armour Fertilizer Wks r716 S Elm
- " John (Addie; 2) h ns Masonic dr 6 w Coapman (Pom)
- " John H r25 Vine (WOCM)
- " Jos S (B Eugenia) mech Traders Chevrolet Co r700 Broad av
- " Leonard (c; Susie B; 4) lab h145 W McCulloch
- " Lucille W Mrs sten Prox Mfg Co h29 Walnut (Prox)
- " Lumber Co Clyde Burgess pres Claude Kiser v-pres John K Myrick sec-treas 303 S Elm R906
- " Mamie textilewkr Revo Mills r3 Maple (Revo)
- " Martha C Mrs cash Floyd Hugh Craft r318 S Eugene
- " Mary R tchr Chas B Aycock Sch r928 Walker av
- " May nurse 107 S Edgeworth h do
- " Robt C (Orienna E; 2) sta atndt Wallace & Wyrick Esso Serv h713 Ellwell av (B)
- " Robt F (Beulah H; 1) asmlbr E J Talley Lndry Machy Co r508 Battle Ground av
- " Robt R (Lucille W; Burgess Barber Shop; Guilford Barber Shop) h29 Walnut (Prox)
- " Sallie F textilewkr Revo Mills h3 Maple (Revo)
- " Thelma M Mrs mach opr WOCM r21 41th (WOCM)
- " W H wchmn Carter Fabrics
- " W Maurice (Annie; 2) clk Berry-Webster Co h724 Julian
- " Wm (c) lab r614 Willis

BURGESS WM P (Lila G; 1), Mgr Premium Notice Dept Jefferson Standard Life Insurance Co, h109 Holden rd, Tel 7293

Burgiss L Grady Revr (Annie C) pastor Magnolia St Baptist Church h103 E Wendover av

Burgwyn Irene (c) maid h605 Sampson " Jas (c) pinmn r605 Sampson " Mary (c) maid r605 Sampson Burham Gertrude M (wid Clarence) h 105 E Bessemer av apt 3

Burk Rachel waiter r123 E Smith Burke Alvis A (Corra E) wchmn Revo Mills h1 Hubbard (Revo)

" Apartments 436½ Battle Ground av " Barbara L student r85 16th (WOCM) " Blair (Mary) mgr h313 5th av " Clarence T (Essie N; 1) emp ProxP Wks h26 Upland dr (ProxPWks) " Cora E Mrs bdg 1 Hubbard (Revo) h do

Emory emp ProxPWks r9 Upland dr (ProxPWks) " Frances wrpr Revo Mills r1 Hubbard (Revo)

Frank W (Leona) janitor Glenwood Pk San h rear 1306 Glenwood av " J Wirtley (Lola M; 4) emp ProxP Wks h9 Upland dr (ProxPWks) " John baker Patterson Eros r RD 3 " Luther (c) r1015 Lindsay " Mary K sten Sou Dixie Life Ins Co r 813 5th av

" Robt R (Ruth) switchbd eng WOCM " White Oak Hotel

" Sammye nurse 302 W Washington apt 2 h do " Tracy (Leona; 1) h697 Terrell

BURKE

- " Walter S (Iola M) mgr White Oak Hotel (WOCM) r do
- " Wm B (Eliz H; 2) asst eng WOCM h85 16th (WOCM)
- " Wm J (Effie; 3) doffer Revo Mills h 10 Jenkins (Revo)
- Burkhalter G Woodward (Flora F) slsmn h204 N Ridgeway dr (SH)
- Burkholder Geo B (Sarah) dean Grove Park People's Bible Sch r do
- Burks Carlton (Wilbur) lm fxr Revo Mills h3803 Cameron (B)
- " Fannie J (wid Otto) slsmn Star Credit Clothing Co h302 W Washington
- " Lewis C (Mary E; 2) auto mech Stewart Motor Co h1008 W Lee
- " Sidney B r1008 W Lee
- Burleson Marvin driver Jones Snipes Lumber Co r Randolph av extd RD 1
- " Walter H sta mgr Travelers Oil Co r High Point rd
- Burlington Dyeing & Finishing Co (Plant G) Robt H Eaton supt ws S Elm extd
- " Mill Co Corp J Spencer Love pres John C Cowan jr v-pres Wm S Coulter sec-treas 301 N Eugene hosiery div 1421 S Elm quality control dept 1015 S Elm

Burnard Abr (c) lab r809 Tomlinson Burnett Annie (c; 2) emp Columbia Lndry Co h304 Huffman

" Eva (c) emp Columbia Lndry Co r304 Huffman

" Helen C Mrs (1) bkpr E N Beard Lbr Co h328½ W Washington apt 1 " J Henry (Hazel P) mgr Canada Dry Bottling Co h406 Crestland av

" Lula D (c) ironer Ideal Lndry r32 Biltmore ct

" Melvin porter N O Grill & Soda Shop r304 Huffman

" Oscar W (Judy; 2) investments h1504 Edgedale rd (IPK)

" Tennis M (c) porter REA r1014 Perkins

" W Ernest ship clk Gate City Whol Gro Co r414 Summit av

" Wm (c; Lula; 1) driver C B Clegg Coal Co h32 Biltmore ct

Burnette Annie C Mrs r RD 6 Burlington rd

" Lillian K emp WPA " Louise supr US NYA r RD 6

" Nat (c; Rosa; 2) carp h1334 Ashe " Sibie r506 Kenilworth

" Thos Mrs emp Blue Bell r Summerfield

" Will (c) driver Tatum-Dalton Trans Co

Burney Alf L (Margt) formn Internatl Harvester Co r1221 Asheville

" Alice M (wid Jesse A) r37 Poplar (W OCM)

" Carrie Mrs emp Blue Bell r RD 6 " Jesse clk Cecil-Russell Drug Co r226 S Ash

Burnie Lonnie E (c; Fetter; 4) lab Armour Fertilizer Works h931 Battle Ground av

" Pearl N (c) lab Armour Fertilizer Works r981 Battle Ground av

" Wm M (c) lab Armour Fertilizer Works r1113 Bilbro

Burns Clayton B (Velma Y) driver r805 N Eugene

" Cora E Mrs splr WOCM h79 14th (W OCM)

" Delcia M Mrs splr WOCM h76 17th (WOCM)

" Dorothy A sten Coml Credit Corp r 1501 Spring Garden

" Florence A (wid Budde A) h1410 Matthews

" Frank D (Jessie B; 2) sausage mkr Zipp Sausage Co h300 Burtner

LEWIS & STEVENS

Incorporated

Insurance Real Estate Rentals Surety Bonds

FIRE



CASUALTY

INSURANCE

101 Jefferson Standard Bldg. (101 N. Elm)

Tel. 4584



Prompt, Courteous Service

DIXIE LUMBER CO.

Specialists in LUMBER AND MILLWORK

815 Lilly Ave.

Phone 3-1654

BURNS

- " Frank H (Lois; 1) mgr Carolina Theatre h1821 Rolling rd (SH)
- " Fred C (Delcie M; 2) driver WOCM h76 17th (WOCM)
- " Frelon H furn repr 410½ S Elm r400 Prescott
- " Georgia (c) nurse L Richardson Memorial Hosp r607 Benbow rd
- " Graham G (Sue; 1) ship clk W P Ballard & Co h601 Arlington
- " Helen counselor WCofttheUNC r do
- " J Madison (c; Cornelia) h442 E Washington
- " John (c) chauf 1501 Briarcliff rd (I Pk)
- " John H (Cora E; 3) mach opr WOCM h79 14th (WOCM)
- " L Myrtle (wid Paul A) corsetiere 1501 Spring Garden h do
- " Lexton lab CS&TCO
- " Lula B opr Gboro Overall Co r400 Prescott
- " Phyllis W student r1501 Spring Garden
- " R Bernard (Marie H; 1) baker Marian Lewis Bake Shop r614½ S Elm
- " Selton W (Annie E; 2) mach opr MJ V h925 Pearson
- " Topsy emp Blue Bell r RD 2

BURNS WM L (Josephine T; 1), Pres Guilford National Bank, h1810 St Andrews rd (Irving Park), Tel 2-2862

Burnside Alson G emp Blue Bell r RD 6

- " Beatrice H r25 Maple (WOCM)
 - " Edgar D (Gertrude; 2) doffer WOCM h50 Spruce (WOCM)
 - " Emma (wid Ralph) r2501 High Point rd
 - " Ernest D (Mollie) mldr Glascock Stove & Mfg Co h2501 High Point rd
 - " Henry O elec contr 315 S Chapman h do
 - " Jay F (Clara M; 7) sprnr WOCM h25 Maple (WOCM)
 - " Jay F jr emp WOCM r25 Maple (WOCM)
 - " John L (c; Juanita) porter Sears h 126 Laurel
 - " Lottie tchr Gboro Sr High Sch r McLeansville NC
 - " O A Lloyd (c; Josephine; 3) mech A&T College of NC h411 High
 - " Otto (Hazel O; 3) section hd WOCM h23 Hubbard (WOCM)
 - " Percy W (Violet L; 4) mldr Glascock Stove & Mfg Co h307 W Washington
 - " Ralph popcornm Natl Theatre r 129½ S Davie
 - " Ralph (Rosie) textilewkr WOCM h 129½ S Davie
 - " V Eliz typist GMAC r315 S Chapman
- Burnwell Jos inspr Burltn Mills Corp r Rural Hall NC**
- Burr Griffith C (Cath; 4) air conditioning eng h808 Cypress**
- " Harry J mechl eng r808 Cypress
- Burrell Grady (Claudia; 1) r627½ S Elm**
- " Margt (c) r1413 E Market
 - " Martha (c) maid h1463 E Market
- Burris Annis (c) maid r469 Cole**
- Burron Michl clk r707 Broad av**
- " Michl A (c) instr Bennett College r 525 Macon
- Burroughs Adding Machine Co Thos H Horner slsmn 114 N Elm R227**

BURROUGHS

- " Bernard D clk Patterson Bros r Pleasant Garden NC
 - " Robt C pntr Newman Mach Co r RD 1
 - " Wm H (Hilda L) emp Burltn Mills h 1224 W Market
- Burrow Nina pairer Burltn Mills r Randleman NC**
- " O Goe (Arminella M; 1) carp h1519 McCormick
 - " Wayne W emp O Henry Hotel r4307 Winston Salem rd
- Burrus Blanch prof r140 College pl**
- Burt A Moody (Ruby; 1) slsmn h1700 N Elm apt P3**
- " Lola C (wid Hoyl M) h104 N Latham (Pom)
- Burtner David E (Melrose V; Burtner Furn Co) rRD 1 Randleman rd**
- BURTNER FURNITURE CO (David E Burtner), Furniture and House Furnishings, Carpets, Rugs and Floor Coverings, RCA Victor and Philco Radios, Electrical Refrigerators 312 S Elm, Tel 8417 (For further information see page 27 Buyers' Guide)**
- " Renie L clk Natl Biscuit Co r1004 N Elm
 - " Roy E slsmn Burtner Furn Co r317 W Washington
- Burton Annie H (c) maid h105 N Gilmer**
- " Arth G (Irene S; 1) mgr Gibson Ice Cream Co h606 Asheboro
 - " Arth J (Freda I; 3) wldr City Welding & Spring Co h207 Park av (B)
 - " Augusta r County Home
 - " Cecil ship clk Burltn Mills r Pleasant Garden NC
 - " Chester O (Mabel E) h603 Scott av
 - " Cophine Mrs spinner WOCM r1 Vine (WOCM)
 - " Curtis (c) porter r105 N Gilmer
 - " Dorothy E hlpr r2613 High Point rd
 - " Edgar C (c) waiter Jefferson Roof Restr h123 Chestnut
 - " Eug (c) lab h960 Armstrong
 - " Frances J Mrs home economics Duke Power Co h407 N Spring apt 2
 - " Gladys sec County Supvr of Taxation r114 Fisher Park cr
 - " Hannah L (c) nurse 1214 Orchard h do
 - " Henry A mech North State Chev Co r303 N Davie
 - " Henry H (Cophine H; 2) 2d hd WO CM h1 Vine (WOCM)
 - " Ida R (wid Jos B) smstrs WPA h410 Fulton
 - " Jas (c) delmn Gboro Drug Co r463 Cole
 - " Jas A (c; Lelia E; 1) taxi 823½ Ashe r1214 Orchard
 - " Jas H (Mary E; 1) policemn h908 Caldwell
 - " Jas L (c) porter REA r916 Druid
 - " Jas S (Ethel; 1) clk h2613 High Point rd
 - " John A (Mary; 1) driver Horton Motor Lines h611 Summit av
 - " John H (c) porter SouRy h426 E Washington
 - " Jos (c) emp Car-Cal Winery r1046 Ashe
 - " Jos (c) lab r814 Wilmington
 - " Lemmie L mech Alexander Auto Co r Freeman's Mill rd
 - " Lola S pairer Burltn Mills r Pleasant Garden NC



**Greensboro
Motor Car
Co.**

**BUICK
Automobiles**

SALES
SERVICE
PARTS

**200-202
N. Forbis**

PHONE
2-3148

**IDEAL
LAUNDRY**

Most Modern
Equipped Laundry
in N. Carolina

**100% Soft
Water
Used
Exclusively**

Featuring
**Short Fold
Shirts**

Greensboro's
Only
Soft Water
Laundry

115 Lewis

Tel. 7182

**King Cotton Hotel "Greensboro's
Finest"**

Visit Our Grill for Delicious Food

Market at Davie Haywood Duke, Mgr. Tel. 8181



**NORTH
STATE
CHEVROLET
CO.**

**Sales
and
Service**

**229
Commerce
Place**

**PHONE
7132**



**T. M.
STARR**

**General
Building
Contractor**

**208 W.
Gaston St.**

**Tel.
9759**

HOME BUILDING AND LOAN ASSOCIATION

ASSETS OVER \$4,000,000.00

"SAVE TO BUILD, BUILD TO SAVE"

JOS. J. STONE, Pres.

113 N. GREENE ST.

DAVID J. WHITE, Sec.-Treas.

BURTON

- " Lucille H (wid Wm F; 4) h1615 W Grove
- " Margt opr Jones Fur Service r400 S Spring
- " Marshall C agt PLICo r1615 W Grove
- " Martha (c; 2) drsmkr 1111 S Cedar h do
- " Mary E Mrs (1) emp WOCM r23 Poplar (WOCM)
- " Mattie (c) r622 E Lee
- " Paul (c; Nannie) h1123 McGee
- " Raeburn G clk Carolina Soda Shop r308 W Washington
- " Ralph (c; Violet) emp Berry Coal Co h1214 Orchard
- " Robt E reedmkr Gboro Loom Reed Co r410 Fulton
- " Roger J window decorator r407 N Spring apt 2
- " Rosa (c) cook r Ida N Boren
- " Roy furn r317 W Washington
- " Ruth slswn MW&Co r410 Fulton
- " Sarah H (wid Hillary) r324 S Eugene
- " Thos A div eng State Hwy & Public Wks Comm r Madison NC
- " Vernal (c) baker h1123 McGee
- " Violet (c) maid Central Jr High Sch r1214 Orchard
- " Wm (c; Rochelle; 1) janitor Sou Dairies h400 Marshall
- " Wm J lghting specialist Duke Power Co r409 Victoria

Burwell Ernest (c; Beatrice) porter h 1023 E Washington

" Helen (c; 1) cook r1023 E Washington

" John C r (Jeannett; 1) phys 101 N Elm R421 h126 E Fisher av

Bus Station Soda Shop (Mrs Maude Robinson) 224 E Market

Bush Arminta J Mrs r Masonic and Eastern Star Home

BUSH ELLEN B, Office Secretary Greensboro Community Chest Inc, r 313 Sunset dr (IPK), Tel 2-1520

" Ellen M (wid Harry R) h921 Spring Garden

" Fred (c; Lizzie; 1) driver U-Save-It Food Stores h1016 E Washington

" Lonnie (c) porter Advance Stores Co r820 E Sycamore

" Mattie (c) r1016 E Washington

" May D asst prof WCotheUNC r921 Spring Garden

" Robt E (Ruth B) bkpr Cole Office Equipment Co h1320 Madison av

" Ruth B Mrs sten Cole Office Equipment Co h1320 Madison av

Busick Burton F (Gladys) mech Armfield Motor Co r1008½ Walker av

" Daisy B (wid Lee) h1008½ Walker

" Geo R opr ProxMfgCo r1008½ Walker

" Jas H (Grace B; 1) pntr h405 Lowdermilk (B)

Business Men's Health Club Correll Hodge mgr 517 W Market

" and Professional Women's Club Ruth Simpson sec meets 2d and 4th Thursday 6:30 p m King Cotton Hotel

Buster Hugh C (Avie; 1) installer h406 Blandwood av

Butcher Hugh W (Bernice G; 1) inspr The Texas Co h513 Bellemeade

" Leslie W (Roslie S) meats mgr Ivory Stores h8 Oak ct apt B

" Rosalie S Mrs opr Lee Beauty Shoppe h8 Oak ct apt B

Butler Ada F (wid John F) h2 Walnut (Prox)

" Benj F (Annie M; 1) slsmn h Friendly rd extd RD 2

" Benj F Jr knitter MJV r Benj F Butler

" Buck H (Pattie F; 2) emp ProxMfgCo h19 Maple (Prox)

" Chas (Emma) hlpr r806 Dick

" Cornelius (Margt) slsmn Clegg's Bky r Randleman rd

BUTLER

- " Donald T (Mildred T) policemn h903 Longview
- " E M r O Henry Hotel
- " Edgar C whsmn Central Oil Co r 839 Worth
- " Effie W (c) maid r523 Gorrell
- " Eug emp Blue Bell
- " F Aline icer Vernon Cake Co r19 Maple (Prox)
- " Geo E (Flora C) poultry 332 S Davie r RD 1 Gibsonville NC
- " Geo O reporter Gboro News Co r YM C A
- " Grady H (Julia) atndt Tuck-Earl Serv Sta h722 Dick
- " Guy H (Gra V; 2) hlpr Geo E Butler h839 Worth
- " Helen Mrs clk r1304½ Battle Ground
- " Herbert O (Bessie D; 2) agt USInt Rev h4321 Harvard av
- " Hilda I emp Blue Bell r1224 Asheboro
- " Holland P clk Blumenthal's r2 Walnut (Prox)
- " Hosea (c; Essie) janitor h539 Kruze
- " Howard L (Pauline; 1) rtemn Lane's Lndry h517 Julian
- " Ivan C appr Lambert Foundry Co
- " Jack B elec welder r1224 Asheboro
- " Jas atndt Dozier L Morgan
- " Jas driver ET&WNC Motor Transp Co r2022 Brice
- " Jas (Pauline; 2) emp ProxMCo h10 Fairview (Prox)
- " Jas W (Ella D) slsmn Meyer's h910 Grayland
- " Jane V cigarmkr El-Moro Cigar Co r545 Pearson
- " Jeanette M Mrs (1) emp ProxMfgCo r3 Walnut (Prox)
- " John M (Victoria; 2) h545 Pearson
- " Julia Mrs emp Blue Bell h722 Dick
- " Lavinia (c) student r1220 E Washington
- " Lee B slsmn r610½ S Elm
- " Leonard J (E Florine; 1) mgr White Oak Dept Store h2101 Ashboro
- " LeRoy (Louise; 2) clk Blumenthal's h4102 Oak Grove av (B)
- " Lola (c) maid r505 S Benbow rd
- " Lucille student r639 Worth
- " Luther H dentist 101 N Elm R406 r1003 Carolina
- " Marjorie B opr Gboro Overall Co r 1904 Brice
- " Myrtle hosierywkr r1633 Spring Garden
- " Oscar F (Kath R; 1) mach WOCM h77 14th (WOCM)
- " Quinton shell filler Gboro Weaving Co r545 Pearson
- " R M & Co (Robt M Butler) gros 1320 Glenwood av
- " Robt M (Foy G; R M Butler & Co) h1107 Florida
- " Ruby M emp ProxMfgCo r2 Walnut (Prox)
- " T Eng (Eula A; 1) lab h1224 Asheboro
- " Verde E sta mgr Star Distributing Co r839 Worth
- " W Begman (Lillian A; 1) mgr ProxP Works Store Co h1509 Textile dr (Prox)
- " Wm G (Gretchen) agt Eastern Air Lines r1515 Spring Garden
- " Wilma J r2 Walnut (Prox)

Butner Fleta P Mrs furn rms 205 N Davie r do

" Guy (Della) pntr r205 N Davie

" Henry (Lucille; 1) fctywkr MJV h3802 Oak Grove av (B)

" J Vance (Fleta P) cook h205 N Davie

" Oline W Mrs cigarmkr El-Moro Cigar Co r913 Silver av

Button Jack B (Ann G; 2) slsmn h610 N Mendenhall

STANLEY HEATING CO.

LENNOX *Aire-Flow* Heating and Air Conditioning Systems

339 W. Lee

AUTOMATIC COAL and OIL HEATING

Tel. 2-3586

Butts Ada emp Blue Bell r614½ S Elm
 " Geo W (Ninia E; 1) miller Watson
 Feed Co h1008 Oakland av
 Byarm Lonnie P (c; Suddie) r1003 Lind-
 sady
 " Suddie (c) tchr Chas H Moore Sch
 r1003 Lindsay
 Byerly E Grant (Miriam D) colln mgr
 CITCorp h621 Fairmont
 " Everett (Alice F) asst chf clk RyMS
 h1010 McGee
 " Frances B Mrs with Columbia Lndry
 Co h1206 Westover ter
 " Helen hatwkr MJV h431 Battle
 Ground av
 " John B (Isabel D) cabtmkr h413 N
 Edgeworth
 " John B jr (Frances B) asst mgr Citi-
 zens Credit Co h1206 Westover ter
 " Saml J jr woodwkr NYA r439 Walker
 " Thos E (Dorothy) clk Sands & Co
 r2509 Sherwood
 Byers Edw (c) clk Morrow Drug Store
 r122 N Dudley
 " Emma Mrs r84 16th (WOCM)
 " Evelyn F emp Blue Bell r52 Hubbard
 (WOCM)
 " Fred M (Eliz E; 1) mgr Kraft Cheese
 Co h2417 Wright av
 " Geo W Rev (c; Amanda) h1807 Lar-
 kin
 " Moses (c) lab r1807 Larkin
 " Walter (c; Mary) lab h1509 Cunning-
 ham
 Bynum Blanche G (wid Julius P; 1)
 supvr StLeo's Hosp h510 Charles
 " Edw (c) hlpr Acme Fuel Co
 " Fleta sten U S Home Owners Loan
 Corp r422 Arlington
 " Harry F (Ortrude D; 3) jwlr 114 W
 Market h907 Olive
 " Hoyle A (c; Virginia) driver W I
 Anderson & Co h1710 Brice
 " Leroy F (c) porter REA h1601 Free-
 man's Mill rd
 " Marvin T (c) driver Atlantic Coal Co
 r117 Freeman's Mill rd
 " Mattie (c) maid r705 Mile run
 " Miller (c; Mary; 3) driver W I An-
 derson & Co h918 Ireland
 " Nannie (c) prin East White Oak Sch
 r1125 S Cedar
 " Prince B (c; Nannie G) pastor New
 Zion Baptist Church h1125 S Cedar
 " Surlina (c) hndrs Dick's Lndry Co r
 206 N Gilmer
 " Thos M bkpr Oettinger Lbr Co r
 YMCA
 Byrd sec also Bird
 " Albert H wtchmn BurltnMillsCorp r
 208 E McCulloch
 " Alma (c) silk fnshr Benson's Cng &
 Dye Wks r1920 E Market
 " Arth T (Fannie E) h1908 Bradford
 (MHts)
 " Boyd A (Nellie L; 5) loomfxr WOCM
 h13 Maple (WOCM)
 " Chas (c; Texanna; 1) lab h332 Suss-
 man's al
 " Chas (c) plantwkr Morton Chemical
 Co r212 N Booker
 " Clara (c) maid r235 N Gilmer
 " Clara B alumnae sec WCofttheUNC
 h125 McIver
 " Clyde C (Hazel L) carp h ss Orchard
 av 4 w Battle Ground av
 " David L (c) lab Watson Feed Co h
 1422 Ashe
 " Eleanor (c) cook r1614 Ozment

BYRD
 " Flossie A h125 McIver
 " Geo (c; Mary) h536 Macon
 " Harry J (Katheryn A) slsmn Low-
 man Mtr Co
 " Hazel Mrs emp Blue Bell r RD 2
 " Irma (c) maid h114 Regan
 " Jas (c; Delores) r1617 Lindsay
 " Jas (c; Bertha) hlpr Fleming-Shaw
 Transfer Co h807 Dellinger
 " Jas (c) lab r222 N Booker
 " Jas H (Margt P; 1) barber Bishop
 Block Barber Shop h114 Price
 " Jas S (Anne N) sign pntr r114 Price
 " Jesse E ship clk BurltnMillsCorp r727
 S Elm
 " Jessica Mrs ofc sec Mut Ins Agcy r223
 N Edgeworth
 " Jessie r708 N Greene
 " John (Ruth S) groundmn Duke Power
 Co h1304 Peter
 " John (c; Anna B) lab City Mtce Dept
 h1204 E Market
 " John E (c) student r203 Gant
 " John R (c) taxi 615 E Market h203
 Gant
 " John W C (Nellie; 2) fctywr Am
 Paper Products h1008 Richardson
 " Jos (c) dishwasher Jefferson Roof
 Restr r1204 E Market
 " Lillie (c; 2) h212 N Booker
 " Margt E Mrs (Byrd-Sharpe Beauty
 Shoppe) r114 Price
 " Marguerite (c) clk Morrow Drug Store
 r203 Gant
 " Martha (c) h215 York
 " Mary (c) prsr Koonts Kleaning Co
 r536 Macon
 " Omega (c) maid 206 Sunset dr (IPk)
 " Pearl (c) maid r710 Ashe
 " Rena (c) maid Jefferson Standard
 Bldg r213 York
 " Robt B (Agnes G; 1) gro h306 Flor-
 ence
 " Robt B jr student r306 Florence
 " Robt DeH (Lorene T; 2) mgr Carter
 Coal Co h303 N Mendenhall apt 4
 " Roy hlpr Barnwell Bros
 " Sharpe Beauty Shoppe (Mrs Margt
 E Byrd, Mrs Marie E Sharpe) 419 N
 Elm R301
 " Sherman (c) r1422 Ashe
 " Thos (c; Zilphy) h834 Johnston
 " Tay (Bessie T) linemn Duke Power
 Co r RD 2
 " Wm (c) butler h215 (213) Marshall
 " Wm (c; Alma) driver h1920 E Market
 " Wm C (c; Rena; 2) driver h213 York
 " Wm G student r306 Florence
 " Wm P carp BurltnMillsCorp r321
 Arlington
 Byrum Hallie G Mrs slsmn Mangel's of
 N C r704 N Greene
 " Leo E (Byrum's Univ of the Dance)
 r RD 2
 " Robt L (Mabel H; 2) city elec inspr
 r609 Longview
 " Robt M (Margt S) carrier PO h520
 Ashland dr
 " Violet W bkpr Ford Body Co r RD 2
 Hillsdale
 Byrum's University of the Dance (Leo
 E Byrum) 224½ S Greene
 C I T Corp Wm E Lewallen mgr 303 S
 Elm R1026
 Cabaniss Edmund S (Lucy S) asst dist
 mgr Monroe Calculating Mach Co
 h1515 Oriole pl
 Cabell Betty r321 McIver

For Life
 Insurance
 and
 Annuities
 See

The Henry
 P. Foust
 Agency

State
 Mutual
 Life
 Assurance
 Company

Suite
 516
 Southeastern
 Building

PHONE
 2-1086

The
 SALVATION
 ARMY



Welfare
 Character
 Building
 Evangelism

GULFORD MEMORIAL PARK

BEAUTIFUL AND COMPLETE INTERMENT SERVICE

Perpetual Care

Highway No. 70 and 29, Half Way between High Point and Greensboro

520-24 S. Elm

Phone 2-2331



GREENSBORO

ICE &
COAL
CO., Inc.

"Where
Quality
is a
Fact"

May We Solve
Your Coal
Problem

DIAL
2-3171



Lowman
Motor
Co.

Distributors

Studebaker
Motor Cars

300
BELLEMEADE

Phone
3-1727



STARR ELECTRIC CO.

Electrical Contracting and Fixtures

205 N. GREENE ST.

PHONE 2-2175

Cable see also Coble
 " Agnes O cigarmkr El-Moro Cigar Co r59 Walnut
 " Annie C emp MJV r2018 Brice
 " Annie L student r100 E Avondale (SF)
 " Caesar mach opr City Mtce Dept
 " Donnie (wid W D) r909 Englewood
 " Elsie r320 E Bragg
 " Ervin woodwkr NYA r RD 6 Box 302
 " Flora (c) h1010 W McCulloch
 " Frances K Mrs waiter Hendry's Cafe h1805 Freeman's Mill rd
 " Grady T (Mabel) driver h415 E Lee
 " Harold L (Agnes O) driver City Service Co r210 S Forbis
 " J Wm (Clara B) sisman h100 E Avondale (SF)
 " Jas L clk WUTelCo r801 Morehead av
 " Jane E (c) r731 1/2 Wilmington
 " Jessie emp Blue Bell r RD 5
 " Lettie L Mrs r210 S Forbis
 " Lloyd O (Frances K) knitter MJV h1805 Freeman's Mill rd
 " Loyd F (1) mech SouRy h2018 Brice
 " Ray (c; Margt; 2) lab h731 1/2 Wilmington
 " Raymond W (Alice B) typewriter repr h1 Bessemer ct
 " Richd J mech SouRy r2018 Brice
 " Rupert W (Mary E) chf dispr SouRy h801 Morehead av
 " W Howard atndt Tar Heel Service Sta r2018 Brice
 " Wm P (Mamie V; 4) ship hd Revo Mills h13 Poplar (Revo)
 " Zula emp Blue Bell r RD 5
 Caddell Archie C (Maggie; 3) wvr Revo Mills h14 Hubbard (Revo)
 " Audrey r14 Hubbard (Revo)
 " Jos wvr Revo Mills r14 Hubbard (Revo)
 " Lillian spnr Revo Mills r14 Hubbard (Revo)
 " Lois ofc sec White Oak Dept Store r1313 Summit av (Prox)
 " Paul E (Lois V) clk r1313 Summit av (Prox)
 Cade Ebb (c; Ida) hlpr h414 High
 CADILLAC AUTOMOBILES, Adamson Cadillac Co Inc Dealers, 304 E Market, Tels 6195-6196 (For further information see page 7 Buyers' Guide and right side lines)
 Caesar Cone Public School Mary Stanley prin 46 Cypress (WOCCM)
 Caesar Eliza (c) maid r403 1/2 Regan
 " Julius (c; Viola) driver r710 S Benbow rd
 Caffey John W (Pattie B; 1; Caffey & Stanley) h2500 Walker av
 " Michl D jr tchr Guilford Public Sch r Guilford College
 " Pattie B Mrs tchr Gillespie Park Jr High Sch h2500 Walker av
 " & Stanley (John W Caffey, Edwin M Stanley) lawyers 100 N Elm R526-29
 Caffen F Henry osteo phys 125 S Elm R103 r201 Tate
 " Myrtle I Mrs nurse Dr Willard Cardwell r201 Tate
 Caggin Jessie clk Union News Co
 Cagle Carlus V (Ollie M; 1) chemist Justice Drug Co h1501 Randolph av
 " Chas A (Susie L) fixer Revo Mills h1 Cypress (Revo)
 " Chas W (Geneva H) carrier PO r611 Stirling

CAGLE
 " Cleta textilewkr Gboro Mfg Co r709 Highland av
 " Dora A (wid John N) h709 Highland
 " Evelyn M clk U S Testing Co r318 Asheboro apt 3
 " F R mech SouRy
 " Fletcher C (Lillian; Barbee & Cagle) h402 Forest
 " Geneva H Mrs clk Meyer's r611 Stirling
 " Jas E r709 Highland av
 " Jas L (Cagle Roofing Co) r410 Blanford
 " John W (Ethel S; 1) carp h210 State (MHts)
 " Jos M (Vernell T; 2) erectionmn Neon Displays h1515 Glenwood av
 " Lula M Mrs sec Carey W Durham r209 N Ridgeway dr
 " Margt C (wid Wm S) h318 Asheboro apt 3
 " May M Mrs emp Blue Bell r1001 Union
 " Myron V bkpr Sancton & Dickerson r1501 Randolph av
 " Newman W (May M) wtchmn Burltn Mills r1001 Union
 " Ransom H (Frono; 1) 2d hd Revo Mills h7 Jenkins (Revo)
 " Robt E r210 State (MHts)
 " Roofing Co (Jas L Cagle) 741 S Elm
 " Sallie M sten PLICo r318 Asheboro apt 3
 " Verlie A (Gladys J; 2) fxr Gboro Weaving Co h906 Elwell av (B)
 " Wade S emp Carter Fabrics
 Cahoon Minnie (wid Clyde) r2410 Camden rd
 Caige Gaither C (Hazel S; 3) lab Schenk Provision Co h922 Church
 Cain see also Kane
 " Beatrice (c) h122 Laurel
 " Claude W (Mae V) dist mgr Steel Heddle Mfg Co h3606 Starmount dr
 " Danl W (Rosa L; 1) pistr r1211 W Wendover av
 " E A lab CS&ICo
 " Everett (Frances) r1218 Randolph av
 " Geo (c) driver Piedmont Prod Co r 1002 Bilbro
 " Geo (c; Mae) lab r911 Druid
 " Harry F (Thetis M) hosierywkr MJV h1108 W Northwood
 " J Thos (Mary L; 2) emp Revo Mills h48 Spruce (Revo)
 " Jas E (Sadie R; 3) steelwkr ProxMfg Co r1211 W Wendover av
 " Jas E jr hlpr ProxMfgCo r1211 W Wendover av
 " Manning (c; Essie M) lab h911 Druid
 " Nannie E (wid A Eug) h1211 W Wendover av
 " Rena (c) r County Home
 " Rosa L Mrs emp Blue Bell r1211 W Wendover av
 " Troy S (Exie B; 2) crane opr h1112 N Elm
 " Willard emp ProxPWks r1 Hubbard (Revo)
 " Wm F (Helen L; 1) city firemn h211 E Newlyn (MHts)
 Caine Navie (c) maid r1215 Ashe
 Calder Dowse B jr sisman Rustin Furn Co r919 1/2 S Elm
 Caldwell see also Cardwell
 " Amos (c) pinstr GBACo r1304 E Market

1872

"Three Generations of Service"

1941

SMITH-COURTNEY CO.

CONTRACTORS' EQUIPMENT AND SUPPLIES

239-241 S. Davie St.

Tels. 4558 and 4559

Greensboro, N. C.—Richmond, Va.—Hickory, N. C.

INVESTORS SYNDICATE

Established 1894

Living Protection...everyman's road
to financial security**J. O. DOWNS,**
Agency Mgr.
901 Jefferson Bldg.
Phone 4501**Gate
City
Building
&
Loan
Association**In
**Business
38 Years**108
S. Greene St.Tel.
7465**COBLE
SPORTING
GOODS CO.,
INC.**Wholesale
and Retail
Athletic
GoodsSport
TrophiesAirplane
Model
Supplies342-44 S. Elm
Phone
2-0912**CALDWELL**

" Amy V tchr Gboro Sr High Sch h521
Stirling
" Anson V (Selma) h508 S Mendenhall
Beatrice (c) Indrs r516 Ireland
" Bernard (c; Mattie; 2) h824 Cum-
berland
" Cyrus (c; Mattie) h1300 Gray
" David (c) chef Guilford College r do
" David School Ruth A Steekman prin
501 Asheboro
" Eliza (c) r1806 Ashe
" Eliza (c; 2) Indrs h121 W McCulloch
" Ellis C (Helen F) slsmn h121 Tate
" Elsie M chf clk Republic Steel Corp
h828 N Elm apt B1
" Ethel (c) h1204 Ashe
" Frank (c) waiter Jefferson Roof Restr
r1612 Nelson
" Georgie (c) r314 N Beech
" Gilbert H (Ruby; 4) agt Sou Dixie
Life Ins Co h4329 Harvard av
" Gladys L toll opr SBT&TCO r401 N
Mendenhall apt 3
" Harry B (Laura A) h630 N Elm
" Harry B (Margt H; 2) master h1116
Hill
" Harry W (c) lab r214 East
" Inez assoc prof WCoftUNC r218
Tate
" J Edw (c; Phoebe) shoe repr 206 W
Lewis h627 Ashe
" Jas (c) lab r503 Cole
" Jos E (c; Jane) hlpr Grains Feed
Mills r1204 Archer
" Julia (c) cook r215 (213) Marshall
" L Helen investigator Gboro Merch
L Assn r401 N Mendenhall apt 3
" Leon (c; Carrie) h1304 E Market
" Lorenzo (c; Eleanor; 2) pipelyr r1500
Ashe
" Luella (c; 1) h503 Cole
" M E (c) lab SouRy r Guilford
" Margt r121 Tate
" Martha (c) maid h416 Cole
" Mattie (c; 2) h516 Ireland
" Mattie H h100 Wilson
" Mildred P nurse Dr Saml F Ravenel
r110 Wilson
" Paul M asst eng Jefferson Standard
Bldg h401 N Mendenhall apt 3
" Princess (c) Indrs Guilford College r
do
" T F (c) tchr Jas B Dudley High Sch
r314 N Beech
" Wallace (c; Louise; 2) stove mech h
815 E Sycamore
" Wm H (Mildred; 1) adjuster Dixie
Finance Corp h110 Wilson
Cales Fred B r114 E McCulloch
Calias Geo A (Cath E; 1) Colonial
Diner h107 N Spring apt 3
" Spiros (Bessie A; Colonial Diner) r
107 N Spring apt 3
Calhoun see also Colhoun
" Archie H (N Eva) fnshr WOCM h17
12th apt 1 (WOCM)
" Bernard H (Alma M; 1) pntr h907
Caldwell
" Byron C emp Jones Bros Bakery
" Chas A (Claudia; 1) emp Pom Mills
h30 S Church (Pom)
" Chas A Jr (Frances) driver r30 S
Church (Pom)
" Chas B slsmn Clegg's Bky r907 Cald-
well
" Cleta cigarmkr El-Moro Cigar Co

CALHOUN

" Cleta E inspr Pom Mills r1 Oak
(Pom)
" Eva Mrs spnr WOCM r17 12th apt 1
(WOCM)
" Florence r316 Union
" Herman W clk r1 Oak (Pom)
" Jas emp Pom Mills r30 S Church
(Pom)
" Kath H Mrs (1) clk O Henry Cigar
Stand h520 Bellemeade
" Lois J clk r907 Caldwell
" Mary J (wid Chas H) r66 19th (WO
CM)
" Mozelle S Mrs slsmn Fashion Shop
r Franklin blvd RD 6
CALHOUN N SUDDUTH (Alice D), Pres
Security Natl Bank, h610 Woodland
dr (IP), Tel 7529
" Ora G slsmn SHK&Co r309 W Sycam-
ore
" Paul B (Margt) policemn r1707 Mar-
ion
" R. E. Mrs emp Blue Bell r RD 5
" Stacy E mech Horton Motor Lines
r408 S Spring
" Virgil M (Minnie) gro 20 S Church
(Pom) h2 Oak (Pom)
" Wm F (Revo Shoe Shop) r RD 2
Hamtown
" Wm R (c) elev opr Jefferson Stand-
ard Bldg h416 Stewart
" Wm W (Minnie; 1) hl Oak (Pom)
California Sandwich Shop (Nicholas C,
John K and Gus D Kontoulas) 347
S Elm
Callahan Edw J (Jessie L) dept mgr
Meyer's r529 Highland av
" Edw W pharm White Oak Drug Co
r White Oak Hotel (WOCM)
" Jessie L Mrs asst dept mgr Meyer's
r529 Highland av
" Louise M spnr WOCM r77 18th (WO
CM)
Callender T Stuart (Geva) floor contr
809 Douglas h do
Callcutt Adelaide pairer BurltnMills
Corp r RD 3
" Bethel (Birdie O; 4) slsmn h1020 Dil-
lard
" Claudie Mrs wrapper Belk's r212 State
(MHts)
" Earl (Claudie; 1) r212 State (MHts)
" Herdis B carp BurltnMillsCorp r RD
1
" Jas r12 Church (Prox)
Calloway Hattie (c) r534 Macon
" J H (c) lab SouRy r113 Logan
" Worthy (c) janitor County Court
House r504 Stewart
Callum Jas R (Sallye A) trav slsmn h
828 N Elm apt B5
" Lila r301 E Hendrix
" Mason K r510 Park av
" Sallye A Mrs investigator Gboro
Merch Assn h828 N Elm apt B5
" Travis B (Martha; 1) h900 Magnolia
Calman Dorothy asst instr WCoftUNC
r126 Tate
Calvary Methodist Church Rev Roland
C Stubbins pastor 1310 Asheboro
Camack Bessie (c) maid r319 Glenn
" Ernest (c) lab r319 Glenn
" Mack (c; Janie; 3) lab h319 Glenn
Cameron Chas (c) car washer r1230
Gray
" Chas F (Frances) bus opr Duke Power
Co h808 Morehead av

MOJUD *Clari-phans* SILK STOCKINGS
MOCK JUDSON VOEHRINGER CO.

Greensboro, N. C. Siler City, N. C. Decatur, Ala. New York City





Time To Re-tire
GET A FISK!

MASTER SERVICE STATION

Gas, Oils, Washing and Greasing
Distributors
Fisk Tires and Willard Storage Batteries

S. GREENE ST. AT EDWARDS PLACE
PHONE 4167

BINSWANGER & Co.

ESTABLISHED 1872
INCORPORATED

GLASS

STORE FRONT SPECIALISTS
Macon between Tomlinson and Washington
PHONE 2-3107

CAMERON

" Ernest (c; Mattie) lab r306 Dixie
" Frank L (Lottie) hosierywkr MJV h
" ws Veasley 9 s High Point rd RD 3
" Nannie (c) maid h413 N Beech
" Camley R M mech SouRy r Pomona
" Camp Elliott (c; Marie; 2) lab h221
" Pearson
" Jos (c) student r213 N Dudley
" Marie (c) maid Hotel Harris r221
" Pearson
" Weeda M (c) cook SHK&Co h610 1/2
" High
" Campbell Abr (c; Nettie) porter SHK&
" Co h540 Macon
" Alton (Vera; 1) mach opr Revo Mills
" r2111 Georgia (MHTs)
" Annie F opr Gboro Overall Co r55
" Maple (Revo)
" Arth T ship clk r503 Wesley pl
" B Clarence (Lula A) acct h503 Wes-
" ley pl
" Betsy R (c) student r404 Boyd
" Betty C Mrs forwn Blue Bell h607
" Union
" Burton G (Annie L; 1) overseer h
" 2415 Lawndale dr (F)
" Byron E (Mildred A) asst clk Guil-
" ford County Local Board No 2 h1023
" Spring Garden
" Carlton student r1604 Tucker (E)
" Chas B (c; Bessie; 1) agt N C Mut
" Life Ins Co h404 Boyd
" Chas S (Jessie) electr SouRy r207
" Hendley
" Clem (Adelia H; 1) driver Natl Bis-
" cuit Co h1209 Bellevue
" Cleveland (c) lab r218 Russell
" Cora (c) r36 3d (Pom)
" Danl W (Alice; 2) mech SouRy h534
" Highland av
" Danl W jr student r534 Highland av
" Dewey (Louise) oiler Revo Mills h599
" State (MHTs)
" Doris r1604 Tucker (E)
" Earl (c; Beatrice) lab r1104 E Market
" Edith (c) maid r527 East
" Edith B pub sten and notary mezz fl
" O Henry Hotel r1200 W Northwood
" Edna J Mrs slswn Fabric Shop 408
" McAdoo av
" Edw (c; Alice; 4) janitor VCCo h917
" Pichard
" Eliz sten JSLICo r507 W Sycamore
" apt 3
" Eliz (wid Wm E) r404 Crestland av
" Ettie Mae S opr Gboro Overall Co
" r1700 Roseland
" Eva G assoc prof Guilford College h
" do
" Francis J agt U S Int Rev r YMCA
" Geo (Ruth) emp Carter Fabrics r812
" S Eim
" Geo A (Ocie; 1) wvr WOCM h1410
" Elmer (E)
" Geraldine L opr Gboro Overall Co
" r104 W Smith
" H Ray (Blanche M; 2) bkpr Duke
" Power Co h138 Northridge
" Hattie (c) lndrs Dick's Lndry Co r
" 1621 Nelson
" Hazel A slswn W T Grant Co r2710
" Hayden
" Herman L (Elva; 1) rodmn h411 E
" McCulloch
" Irene J Mrs opr Gboro Overall Co
" r104 W Smith
" Isabel (c) student r1802 E Market
" J Coley (Eddie J; 2) dyer Revo Mills
" h55 Maple (Revo)
" J Colon (Nora; 3) h1604 Tucker (E)
" Jas A (Frances L; 1) firemn WOCM
" h18 Gordon (WOCM)
" Jas H slswn Justice Dry Clng Co r915
" Bellevue
" Jas M (Mary S; 2) slswn Lowman
" Mtr Co h1132 Magnolia
" Janet student r1403 Garland dr

CAMPBELL

" Jesse L (Clara) pntr h921 S Elm
" Jimmie G student r1010 Oakland av
" John A (Lillian; 2) section formn h
" 800 Englewood
" John A jr brkmn r800 Englewood
" John D (Lydia A) landscape gdnr h
" 1200 W Northwood
" John H textilewkr Revo Mills r1 Pop-
" lar (Revo)
" John L leatherwkr ML&BCo r350 Mc-
" Adoo av
" John M wvr ProxMfgCo r1604 Tucker
" (E)
" John S (Eleanor K) inspr Retail
" Credit Co h1520 Oriole pl
" Jos r YMCA
" Jos R (Edna J) clk PO h408 McAdoo
" Kate C Mrs bdg 307 Walker av h do
" Lacy J opr Gboro Overall Co r52
" Maple (Revo)
" Lawrence inshr ProxMfgCo r1410
" Elmer (E)
" Lee H bkpr Allred Printing Co r350
" McAdoo av
" Len T (Lacy A; 1) canner Revo Mills
" h52 Maple (Revo)
" Leroy (c) student r418 High
" Lonnie B (wid John M) h550 Brooks
" Louis emp Revo Mills r599 State (M
" Hts)
" Lowell H emp Blue Bell r921 S Elm
" Lula A (wid John H) h1 Poplar
" (Revo)
" Lyle R (Margt T; 1) dist rep h1403
" Garland dr
" Mabel V prof WCotheUNC h904 W
" Market apt 5A
" Marshall A clk r503 Wesley pl
" Mildred A Mrs sten Geo C Brown &
" Co of N C h1023 Spring Garden
" Mollie (c) h1021 Ashe
" Nannie G supt Sternberger Hosp r do
" Otis A (Flossie L) clk h1409 Randolph
" Quincy (c; Beulah) emp White Flash
" Service Sta h116 Argyle ct
" Quincy R r Masonic and Eastern Star
" Home
" Robt pntr r212 N Davie
" Robt L (c; Alice B) prof A&T College
" of N C h913 Lindsay
" Ruby clk JSLICo r Summit av extd
" Ruth Mrs emp Blue Bell
" Ruth F tchr r529 Highland
" Ruth S opr Gboro Overall Co r609
" 5th av
" S D pntr Brewer Paint & Wallpaper
" Co RD 4
" Saml (c; Hattie) h1521 Nelson
" Saml (c; Ruby; 1) h815 Vance
" Sarah E (wid Fletcher W) r350 Mc-
" Adoo av
" Thos emp Revo Mills r599 State (M
" Hts)
" Thos M clk PLICo r350 McAdoo av
" Vallie A Mrs emp Juvenile Hosiery
" Mills r810 Englewood
" Walter E (Mary R; Piedmont Gard-
" dens) landscape contr 695 Percy h
" do
" Wm (c; Azalie) clo prsr Peerless
" Clnrs h1802 E Market
" Wm L (Ettie M; 1) textilewkr Revo
" Mills h31 Maple (Revo)
" Wm R (Evelyn) mech Disher U-
" Drive-It Co h ws Brandt 4 n High
" Point rd RD 3 (L)
" Woodrow W (Pauline; 1) asst mgr
" Natl Shirt Shop h400 S Eugene
" Canada Dry-Bottling Co J Henry Bur-
" nett mgr W Market st ext
" Robt USA r83 15th (WOCM)
" Ross M (Minnie I) wvr WOCM h83
" 15th (WOCM)
" Candler Berta V (wid John) h2400
" Ellington
" Canegga John L (Mozelle; 2) slswn Ellis
" Stone & Co h522 Stirling

RIERSON BROS.

"We Weld It"

Electric and Acetylene Welding

Boiler Repairing

248 E. Sycamore

PHONE 2-0692

COLUMBIA LAUNDRY CO.

LAUNDERERS—FRENCH DRY CLEANERS

"We Do It Better"

Phone 8193

Cann John E student r910 Olive
 " Joy student r910 Olive
 " Lillian A (wid F Edgar) h910 Olive
 " Margt E slswn Meyer's r910 Olive
 " Sara (Ideal Beauty Shop) r308 W Washington
 Cannady Thos L jr (Edna F; 2) slsmn W H Fisher Co h2311 Lawndale dr (F)
 Cannon Chas car washer City Hall Serv Sta r1232 Gray
 " Court The apts 823 N Elm
 " Doris hsekr 301 Fisher Park cir
 " Howard L (Jennie; 2) h Friendly rd extd RD 2
 Cannon J Archie Jr (Cordelia P), Lawyer 828-823 Southeastern Bldg 100 N Elm, Tel 2-1826, h1910 W Market, Tel 6835
 " John (c; Susanna; 2) hlpr Lowman Mtr Co h1109 W McCulloch
 " Julia W asst to treas Guilford College r Howard L Cannon
 " Mary A proofdr Gboro News Co r Howard L Cannon
 " Murphy J (Bessie B) ins agt h764 Chestnut
 " Phate H (c; Fannie; 1) porter h815 Baptist
 " Saani E (c; Vichury) h1607 Orchard
 " Susana (c) prs opr New Method Lndy r1109 W McCulloch
 " Thos (c; Dorothy) cement insfr r 1232 Gray
 Canon Thos (c) lab F D Lewis & Son Canoy Jefferson M (Carrie T; 1) slsmn h2021 Walker av
 Canter Chester delmn White House Meat Mkt r RD 6
 " Claude H emp Burltn Mills Corp r810 Walker av
 " Curtis clk White House Meat Mkt r RD 6
 " Gladys prairer Burltn Mills Corp r810 Walker av
 " Henry W (Vena E; 4) emp ProxP Wks h2 1st (ProxPWks)
 " Ralph T (Gladys G; 2) pkr Western Auto Supply Co r1309 W Wendover
 Cantey Willis (c; Amanda; 1) hlpr Lambert Fndry Co h315 Bennett
 Cantrell Bernard B bkpr Glascock Stove & Mfg Co r701 Longview
 " Bruce L (Kate) slsmn Glascock Stove & Mfg Co h705 Percy
 " Cath (wid Eug B) r108 W Fisher av
 " Elisabeth M Mrs sten Justice Drug Co r701 Longview
 " Jean student r705 Percy
 " John F (c) r County Home
 " Nola M (wid Chas; 4) emp Blue Bell h812 Arlington
 Canty Jos (c; Mabel; 1) lab PomTCO h621 Bennett
 " Thos jr (c; Blanche C; 1) lab City Sewerage Dept h964 Armstrong
 " Wm (c; Willie M; 1) fctywr WOCM h517 Gorrell
 Capel Frank R (Maude) stmftr h536 Highland av
 " Frank W student r536 Highland av
 " Mary R sten r536 Highland av
 " Milford (c) cook White House Grill
 " Oscar L (Nannie) v-pres Lambert Foundry Co h325 S Eugene
 Capers Frank (c) hlpr Gate City Roofing Co r610 Watson

Capes Chas T (Mary F; 1) emp Prox Mfg Co h74 Vine (Prox)
 " Chas T jr student r74 Vine (Prox)
 " Elma Mrs spnr WOCM h19 Campbell (WOCM)
 " Emma (wid John P) r19 Campbell (WOCM)
 " Jefferson wvr WOCM r19 Campbell (WOCM)
 " O F emp Carter Fabrics
 " W Junius (Elma) wvr WOCM h19 Campbell (WOCM)
 Capitol Cafe (Ralph A Saleby) 252 E Market
 Caple Jas T (c) student r213 N Dudley
 Capodge Wm (c) lab City Sanitation Div
 Capp Lucy C Mrs checker Dick's Lndy Co r Pomona rd
 Capps Cath (c; 1) maid h414 Glenn
 Capps A C (Mary M) reedmkr Gboro Loom Reed Co r RD 4
 " Adrian (c) r1109 E Washington
 " Albert C (Fleda; 1) driver h1006 Oakland av
 " Amos J (c) waiter r1109 E Washington
 " Brice (c; Inez) lab h1517 McConnell
 " Cath (c) dom r307 East
 " D Ery (Roxie A) wvr WOCM h34 Cypress (WOCM)
 " Dorothy toll opr SBT&TCO r124 S Mendenhall
 " Elsie emp Blue Bell r Pomona
 " Floyd E (Thelma; 1) oller Blue Bell h1308 Linwood
 " G Calvin emp WOCM r34 Cypress (WOCM)
 " Glenn (c) lab r973 E Washington
 " Inez G stemmer El-Moro Cigar Co
 " John M (Julia J; 1) lab Schenk Provision Co h323 Battle Ground av
 " John M (Margt) mach h725 Kenilworth
 " John M jr baker r323 Battle Ground
 " Julia N (wid Zeno) r1504 Haywood
 " Katie (c) maid h407 N Gilmer
 " Lois H handicraftwr WPA
 " Lulu M (c) maid r rear 306 N Beech
 " Margt emp Piedmont Silk Mills r725 Kenilworth
 " Michl lab Schenk Provision Co r323 Battle Ground av
 " Richd F driver Carolina Furn Shops r GreenPoint dr
 " Roxie A Mrs wvr WOCM h34 Cypress (WOCM)
 " Ruth Mrs emp Blue Bell r RD 4
 " S Hilliard (Sula C) h2428 Bailey
 " Saml C (Margt C; 4) mlrd Glascock Stove & Mfg Co h1111 Warren
 " Saml H ironwkr J D Wilkins r High Point
 " Thelma Mrs emp Blue Bell h1308 Linwood
 " Tildon E (Eva; 5) mach opr WOCM h81 13th (WOCM)
 " Victoria K slswn r323 Battle Ground
 " Virginia J Mrs pkr r323 Battle Ground
 " Wm (c; Nellie) h909 Gibson
 " Wm J (c) r909 Gibson
 " Winslow (c; Cleo) janitor h1109 E Washington
 " Woodrow (Bromer) lab Melvin Coal Co h412 Glenwood av
 Carambat Nelville E mgr Am Cotton Cooperative Assn r1009 Madison av

Schiffman's

LEADING
JEWELERS
SINCE 1893

Diamonds
Jewelry
Silverware
China
Glassware

ART
and
GIFT
DEPT.

225

SELM

Feb
5146



NEED
A
QUICK

LOAN
\$\$\$

LOVE
& CO.

BROKERS

112A
North Greene



2-3159



GUILFORD PIANO CO.

211 W. MARKET ST.

PHONE 8623



HARRELSON SIGN CO.
We are Engaged in One of the Oldest Industries in the World.

"Signs Guide The Nation"

Phone **4806** 202¹/₂
W. MARKET ST.

FOR GOOD LUCK AND BETTER COAL

CALL **GOOD LUCK COAL CO.** Tel. 7433

804 W. Lee



GENERAL TIRE SERVICE
INC.

Distributors
GENERAL
Tires and
Batteries

Kraft System
of Tire
Renewing
and Wheel
Balancing

Accessories

ONE-STOP SERVICE

300 N. Greene
Phone 8176

Caraway Claude P (Edna) slsmn Lance h603 Mayflower dr
" Mary M sec r603 Mayflower dr
Carback Lila H typist U S Int Rev r413 Woodlawn av
Carbenette J Luke (Sara; 5) h406 Blandwood av
Car-Cal Winery (Mrs Sally K Sands) 211-13 Walker av
Carden Leslie H agt Life Ins Co of Va h332¹/₂ W Washington
Cardwell see also Caldwell
" Ralph (c; Evelyn) emp Blue Bell h 607 Shaw
" Willard (Amelia; 1) phys 100 N Elm R804 h2312 Lafayette av (K)
" Zeb (c) servmn r404 East
Carelock Isabella (c) maid 102 Sunset dr (IPk)
Carey Loretta I sten StLeo's Hosp r715 Morehead av
" M Marguerite clk Revs Mills r715 Morehead av
" Marion T clk StLeo's Hosp r715 Morehead av
" Mary E (wid Danl) h715 Morehead av
" Philip Co The Thos H Vanderford mgr 413 Prescott
Cargill J Ralston jr (Evelyn T; 2) ins eng h204 Irving pl (IPk)
Carlisle Julian P (Jane P) trav slsmn h1507 Madison av
" Kath Mrs clk County Dept of Public Welfare Stamp Div r Sedgfield
Carlson Arvid E (Matilda) overseer Shady Oak Dairy and Carlson Peach Orchard r RD 1 Guilford College
" C Fred (Cath; 2) pres Monarch Elev & Mach Co h1006 Carolina
" Carl I (Laurinda R; Carlson Peach Orchard; Shady Oak Dairy) pres Richardson Realty Inc h705 Sunset dr (IPk)
" Carl I jr mgr Shady Oak Dairy r705 Sunset dr (IPk)
" Laura V student r705 Sunset dr (IPk)
" Peach Orchard (Carl I Carlson) office 114 W Sycamore
Carlsson Victoria prof WCotheUNC r 130 Tate
Carlton Bessie (c) r297 Young
" Building 232¹/₂ W Market
" C LeRoy (Clara G) bkpr r706 N Greene
" Clara G Mrs sten Morrison-Neese Furn Co r703 N Greene
" Clyde D (Eliz W; 1) clk REA r214 E Lee
" Emma W r202 Meadowbrook ter (I Pk)
" Fredk E (Alice G; 1; Gate City Whol Gro Co) h2010 Fernwood dr (F)
CARLTON PHIL R, Pres-Treas Phil R
Carlton Inc, h202 Meadowbrook ter (IPk), Tel 5424
CARLTON PHIL R INC, Phil R Carlton
Pres-Treas, Edward J Carpenter V-Pres and Asst Treas, P J Neal (High Point) Sec, Real Estate and Insurance, General Agents Indemnity Insurance Co of North America, Carlton Bldg 232¹/₂ W Market, Tel 8157 (For further information see page 35 Buyers' Guide and front cover)
" Phil R jr student r202 Meadowbrook ter (IPk)
" Rosa (c) maid r424 Chestnut
Carlyle Josephine L (wid John A) r2709 Camden rd
Carmack Cath (c) dom r734 Law
" Early (c; Henrietta) lab Prox Mfg Co h101 10th (EWO)
" Minnie (c) maid r734 Law
" Robt (c) r734 Law
Carmen Bruce (c) lab r106 Percy
Carmichael Chas P (Laura E) real est 100 N Elm R525 h1801 Madison av

CARMICHAEL
" Duncan waiter Clover Co r219 S Eugene
" Henrietta (c) maid 1815 Granville rd (IPk)
" Timothy J slsmn Rhodes Furn Co r411 Church
Carmote Alice (wid Arth) smstrs h408 Walker av
Carnegie Building Library pl sw cor W Gaston
" Negro Library Martha S Goreleigh librarian 900 E Washington
Carmelison Mildred waiter King Cotton Hotel r217 W Sycamore
Carnes Lillian D (wid Walter A) h1510 Madison av
" Lois bkpr Wright's Clothing Store r 1510 Madison av
Carney Erwin L (Ethel L; 1) lab CS&I Co h800 Ross av
" Jas A (c; Verona; Square Deal Service Sta) r RD 6
Carnick Elouise (c) nurse City Health Dept r1016 S Benbow rd
Carolina Baking Co Jas L Scott mgr whol 719 W Lee
" Barber Shop (Chas M Thomas, Ott H Reese) 122 E Sycamore
" Blower Co (Saml B Tye) 432 Morehead av
" By-Products Co Inc Herbert Guggenheim (Washington DC) pres-treas John W Field (Norfolk Va) v-pres Stanley Frank mgr rendering wks Randolph av extd RD 1
" Central Lodge No 421 Ladies' Society of the Brotherhood of Locomotive Firemen and Enginemen Mrs Cora J Pipkin sec meets 2d Monday each month 8 p m 102¹/₂ N Davie
" Club (Saml N Saleeby) ws High Point rd 9 s city limits RD 3
" Coach Co Geo D Johnson genl mgr 224 E Market
" Distributing Co Pierce C Rucker jr mgr beer 515 King
" Esso Station (Sidney W Williams) 300 S Greene
" Funeral Home (c; John L Crump) 1003 E Market
" Furniture Outlet (Jos Grablowsky) 2d hd furn 606 S Elm
" Furniture Shops Inc Wm F Reynolds v-pres-mgr A C Bonkemeyer sec-treas ws High Point rd 13 s city limits RD 3
" Granite Co Inc Jas W Inman pres Lewis M Kearns jr sec-treas 1707 Battle Ground av
" Hatcheries & Leonard's Seeds Mrs Aurelia I Guffey mgr 122 S Davie
CAROLINA INSURANCE & LOAN AGENCY, Paul W Schenck Mgr, Aubrey L McGuire, S Fuller Smith and Henry Maclin III Special Agents, 6th Floor Piedmont Bldg 114 N Elm, Tels 2-0127 and 2-0128 (For further information see page 36 Buyers' Guide)
" Loom Reed Co (Ernest J McFeters) mfrs 1000 S Elm
" Lunch (Gus Moutafes) 309 S Greene
CAROLINA MOTOR CLUB INC (AAA), Coleman W Roberts (Charlotte, NC) Pres-Genl Mgr, T E Pickard Jr (Charlotte, NC) Sec, G Clarence Courtney Jr Br Mgr, 231 N Elm, Tel 9747, State Headquarters 437 S Tryon, Charlotte, N C
" Motor Express Lines Floyd S Gentry div mgr 1703 W Lee
" -Norfolk Co Lloyd E Griffith mgr exp 1024 W Lee
" Pharmacy (Fred B Singletary) 401 Tate
" Railroad Club Wm J Burton sec 504 Fulton

MENDENHALL'S Inc.

Mendenhall's Good Lumber Since 1884

PHONE 2-0417

ASHE AND LEWIS STS.

**Lumber,
Building Supplies,
Millwork, Hardware,
Certainteed Products**

CAROLINA
" Realty Co (Benj W Covert, Wm D Bartlett) 123 Stafford pl
" Sea Food Co (Frank A Patterson) 228 S Davie
" Soda Shop (Fred L Crutchfield) 308 S Greene

CAROLINA STEEL & IRON CO, Wm C Boren Pres, John W McLennan V-Pres-Treas, Danl C McLennan Sec-Asst Treas, 1437 S Elm at Sou Ry Tracks, Tels 2-3141 and 2-3142 (For further information see page B)

CAROLINA TAXI (Eug W Kearns), Taxicabs, Prompt 24 Hour Service 221 E Market, Tel 5109 (For further information see page 52 Buyers' Guide and left side lines)

" Theatre Frank H Burns mgr motion pictures 310 S Greene
" Used Parts Inc Luther F Harris pres-treas Mrs Mary A Harris v-pres Lee G Harris sec auto parts 2012 E Market
" -Virginia Lines J C Gilley genl mgr 224 E Market

CAROLINA VULCANIZING CO, J R Romain Pres-Treas, Dealers in Goodrich Silvertown Tires, Tubes, Batteries and Auto Accessories, Bicycles, Tire Recapping, Tire Repairing, Washing, Polishing and Greasing 313-315 W Market, Tels 2-3197 and 2-3198

Carpenter Alice E (wid Francis) r242 N Edgeworth

" Edw J (Vclner B) v-pres-asst treas Phil R Carlton h1903 Fernwood dr (F)

" Ettawa spnr WOCM r80 18th (WO CM)

" Eula J Mrs nurse 317 N Edgeworth apt 2 h do

" Grover C (Maude P; 1) wvr WOCM h80 18th (WOCM)

" Harold O (Henrietta; 2) bkpr Revo Mills h806 Cypress

" Hattie (c) r415 High

" Hurrill L (c; Mary; 1) porter Carolina Vulcanizing Co h1315½ Ashe

" Iris L folder Burltn Mills Corp r80 18th (WOCM)

" Jas (c) h1320½ Ashe

" John B dep County Register of Deeds r RD 6

" Jos F (Thelma A) driver Horton Mtr Lines r1019 Union

" Martin C wvr WOCM r80 18th (WO CM)

" Osborne H (Nora B; 1) slsmn h212½ E Bessemer av

" Vernon C (c; Elmer) cook h415 High

Carr see also Kerr
" A Kathrynne bkpr Lane's Lndry h414½ S Edgeworth

" Beatrice (c) maid r403 Glenn al

" Doris K sten r206 N Mendenhall apt 2

" Geo (c; Lillian; 1) waiter Wesley Long Hosp h213 Obermeyer

" Howard E (Thelma; 1) prin Gillespie Park Jr High Sch h2507 Camden rd

" Lillian (c) cook Gboro Sr High Sch Cafeteria r213 Obermeyer

" Lizzie J (c) h1025 E Market

" Louis (c) butler r1308 E Market

" Macus E (Alsie M; 3) br mgr McMillan's Food Stores h3501 Beck (B)

CARR
" Peter A (Hallie) in chge City Tax Foreclosure Dept h619 Summit av

" Robt J (Hallie L; 1) sec-treas Harrell Co h206 N Mendenhall apt 2

" Rosa B (c) Indrs Dick's Lndry Co h 1308 E Market

" Thelma Mrs tchr John VanLindley Sch h2507 Camden rd

CARR WILFRED C (Ava W; 2), Optometrist 225 Piedmont Bldg 114 N Elm, Tel 2-2625, h106 S Tremont dr, Tel 6655

Carraway Kenneth F slsmn Banks Clo Co r710 Douglas

" Memorial Methodist Church Rev Jesse P Hipps pastor 16th ne cor Fairview (WOCM)

" Nettie H Mrs (1) nurse 710 Douglas h do

Carrick Earl S lab CS&ICO
" Saml lab CS&ICO

Carrico Abel O (Mary L; 3) emp Blue Bell r420 Wesley pl

" Bettie M smstrs WPA

" Betty (wid John F) h420 Wesley pl

" Floyd coremr Genl Foundry & Mach Co

" Jeannette (2) r401 Wesley pl

" John F (Millie I; 2) indrywkr h903 S Aycock

" Mary L Mrs emp Blue Bell r420 Wesley pl

Carridan Andrew D (Vivian V; 1) textilewkr h908 Lexington av

Carrier Russell N (Frances E) slsmgr Colonial Ice Co h108 Melrose ct

Carrigan John W (c; Sallie) clk Neighborhood Service Shop h441 E Washington

" Nettie W (c) asst librarian Carnegie Negro Library r441 E Washington

" Wm H clk U S Probation Officer r425 Bellemeade

Carrington Rosa (c) maid r424 Chestnut

" Sarah K (wid Matthew B) clk County Welfare Dept r222 S Eugene

Carroll A Glenn (Bertie; 2) emp Revo Mills h20 Shober (Revo)

" Annie sprl WOCM r88 15th (WOCM)

" Arth mach opr WOCM r88 15th (WO CM)

" Bernie instr Guilford Piano Co

" Bessie (wid Weldon C) r509 W Washington

" Bessie A emp WPA r509 N Washington

" Chas L (Ruth) mgr GBACo h709 Percy

" Dacy wtchmn WOCM r88 15th (WO CM)

" Dewitt reporter Gboro News Co r117 Church apt 7

" Etta (wid Robt) r1211 Madison av

" Grover A (Sadie A) oiler WOCM h88 15th (WOCM)

" Herbert A (Mary E) clk Mann's O Henry Drug Store r221 N Spring

" J Elwood Rev (Eliz C) pastor Grace Meth Prot Church h222 N Edgeworth

" Lacy S (Ariella J; 2) slsmn Gate City Mtr Co h1331 Broad av

" Lillie (wid Chas; 1) fnshr WOCM r88 15th (WOCM)

" M Eliz sten Geo F Daly r221 N Spring

" Robt T chf petty ofcr USN Recruiting Sta r RD 1 Summerfield

**ELECTRIC
WELDING
ACETYLENE**

**City
Welding &
Spring
Service Co.**

211 HUGHES

**PHONE
9661**

**SERVICE
AUTO SPRINGS
& SALES**

**JNO.
R.
DICK**

**HEATING
CONTRACTOR**

**NORGE
Distributor**

**Winter
Air
Conditioning**

**Steam and
Hot Water
Heating**

Stokers

Oil Burners

Office and Show Room
**1304
SPRING
GARDEN**

Office Tel. 3-1582
Res. Tel. 6997

THE McCLAMROCH COMPANY

Established 1894

Tile, Rubber, Asphalt, and Acoustical Work

304-06 S DAVIE

TEL. 2-2309

JEFFERSON STANDARD LIFE INSURANCE CO.

GREENSBORO AGENCY

12th Floor Jefferson Standard Bldg.

'Phone 2-1181

Phone
2-3163

Younts-DeBoe Co.
WHERE QUALITY IS HIGHER THAN PRICE
GREENSBORO, N. C.

106
N. Elm St.

MEN'S CLOTHING, FURNISHINGS, SHOES, HATS

CARROLL
" Ruby spnr Revo Mills r20 Shober (Revo)
" Rufus (Stella; 2) doffer WOCM h205 E Whittington
" Thos (Nannie E) fnshr WOCM h17 11th (WOCM)
" Wm C picker WOCM r88 15th (WOCM)
" Wm T (Edna G; 1) emp Prox Mfg Co h1218 Homeland av (Prox)
Carros Ester M emp WPA r703 Lexington av
Carruthers Archie B (Rosa A) clk PO r RD 6
" Jos T (Ethel) emp Prox Mfg Co h D Fairview (Prox)
" Jos T jr (Mary F; 1) lawyer 100 N Elm R913 h2403 Sylvan rd
" Mary F Mrs sten City Acctg Dept h 2403 Sylvan rd
" Ollie P Mrs opr Gboro Overall Co r 402 Sykes av (B)
" Paul student r D Fairview (Prox)
" R Howard serv mgr Johannesen Electric Co r D Fairview (Prox)
" Woodrow W (Ann; 2) asst purch agt Prox Mfg Co hB Fairview (Prox)
Carson Addison W emp Carter Fabrics
" Chas F mldr Lambert Fndry Co
" Curtis C (Mary J; 2) spl agt North British & Mercantile Ins Co h800 Simpson
" Debbie (c) r1302 E Market
" Geo (c; Eliz) lab h512 Macon
" Ida M emp Carter Fabrics
" J Elbert elev mech Monarch Elev & Mach Co r RD 4
" Jas R trav slsmn h109 S Tremont dr
" John W (Cath A) sec-ofc mgr PLICO r1110 Cridland rd
" Lewes J (c) pin str GBACO h1302 E Market
" Maria Mrs nurse r1306 Glenwood av
" Robt L mach Monarch Elev & Mach Co r RD 4
" Wilford S (Sarah O; 1) sewage plant opr City h1400 Battle Ground av
Carsons Wm (c) hlpr Carolina Baking Co r1204 Haynes
Carswell Donaletta V usher r211 N Edgeworth
" Nell retoucher Flynt Studios r211 N Edgeworth
" Nellie (wid Paul D) r211 N Edgeworth
Carter Albert hlpr r2513 Oak Grove
" Alberta (c) student r1701 E Market
" Alberta M (c) emp Car-Cal Winery
" Alice (c) h901 Ashe
" Alice (c) maid r511½ E Gaston
" Anne F Mrs counselor W C of the U N C r Cotton Hall
" Artelia (c; 4) h513 Lindsay
" Audie J bkpr County Welfare Dept r 950 Silver av
" Audrey V emp Carter Fabrics
" Augusta emp Blue Bell r502 Arlington
" B R emp Oettinger Lbr Co r RD 1
" Beatrice (c) student r1220 E Washington
" Bessie L (wid Thos; 1) r54 Walnut (Prox)
" Beulah (c) maid h408 Cole
" Buddy (Edith; 1) emp Revo Mills h30 Jenkins (Revo)
" Burton S (Nellie G) serv mgr Clegg-King Motors r Reidsville rd
" C J Mrs r Masonic and Eastern Star Home
" Cecil R emp Blue Bell r Summerfield
" Chas (Virginia; 2) taxi driver r913 S Elm
" Chas K (Kate; 3) train mstr Sou Ry h1700 N Elm apt B3
" Chester V bkpr Guilford Dairy Co-Op Assn r807 S Aycock

CARTER
" Claudia mach opr r3901 Oak Grove av (B)
" Clay E delmn Liberty Mkt r1111 Gregory
" Clifford H ship clk Ambrosia Cake Bky r RD 5
" Coal Co Robt D Byrd mgr 100 N Elm R827
" Colon r County Home
" Colon H supt W F Isley & Co r RD 1
" Cornelia (c) dom h1227 Battle Ground
" Curtis C USMC r34 Maple (Prox)
" Dorothy r1111 Gregory
" Dorothy M student r2101 Spring Garden
" Earl (c; Emma) h912 Lincoln
" Edw (c; Elsie; 2) instr A&T College of NC h116 Laurel
" Elijah (c; Lila; 1) tinsmith h1109 Gray
" Ellen J student r1711 Holbrook
" Elmer emp Carter Fabrics
" Eva E Mrs mender Cohen Hosiery Co r909 Asheboro
" Eug (c; Irene) dish washer FWWCo r303 N Beech
" Eug (c) lab r426½ Cole
" Evelyn emp Prox Mfg Co r24 Cypress (Prox)
" Fabrics Corp Wilbert J Carter pres-treas Harry C Carter v-pres-asst sec R McDowell Reid sec-asst treas mfrs ofc 101 N Elm R611 plant ws S Elm opp Arlington ext
" Flora (c) r423 High
" Flossie (c) cook r1220 E Washington
" Foster C (Iola; 3) emp Prox Mfg Co h24 Walnut (Prox)
" Frances H Mrs emp Blue Bell r1700 Roseland (MHTs)
" Frank (c) emp New Method Lndry r 205 McLean
" Frank guard r309 W Sycamore
" Gail O (c; Lena) lab h121 Chestnut
" Geo W (Edna) emp Pom Mills h44 Causey (Pom)
" Glenn A emp Prox Mfg Co r1205 Homeland av (Prox)
" Harry C (Mary A; 1) v-pres-asst sec Carter Fabrics Corp h811 Woodland dr (IPK)
" Hattie (c) r1011 Ashe
" Hazel emp Prox Mfg Co r24 Cypress (Prox)
" Helen emp Blue Bell
" Henderson (c; Beatrice) lab h2600 Grimsley
" Herman (c; Lucille) atndt r1109 Gray
" Homer (c; Emma) lab h446 E Washington
" Howard (c) student r209 N Dudley
" Hubert S musician r1711 Holbrook
" Hurley D (Nellie; 2) slsmn GC-CBCO h2513 Oak Grove
" J Edgar (Mary) emp Prox Mfg Co h 1205 Homeland av (Prox)
" J Frank (Marguerite) dept mgr Schiffman Jwlry Co r High Point rd
" Jas (c; Josephine; 3) lab h425 Mayo ct
" Jas (c; Flossie) mech r417 High
" Jas E r John T Carter
" Jas R (Annabelle) mech Clegg-King Motors r Camp Hicone rd
" Jas R (c; Flossie) servmn Western Auto Sup Co r417 High
" Jasper G (Isabelle R) brkmm Sou Ry System h1711 Holbrook
" Jeannette (c) maid r127 N Beech
" Jessie T Mrs ofc asst Walter R Hinton jr r1000 Caldwell
" John D emp MJV r2513 Oak Grove
" John F Rev (Minnie L; 3) h950 Silver
" John H (c; Martha; 2) lab h426½ Cole
" John H jr (c) lab r426½ Cole

HORNADAY HATCHERY

Poultry Supplies
Remedies
Feeds

"Carolina's Pride"

Day Old
and
Started Chicks

Tel. 6532

223 E. Sycamore

RAYMOND STARR, INC.

Electrical Contractors

532 Southeastern Bldg.

Phone 7642

CARTER.

- " John T (Biddle L; Carter's Stand) h ws S Elm 1 s Concord
- " Jos D mach Revo Mills h1700 Rose-land (MHts)
- " Josie (c; 2) hlpr h907 Ireland
- " Kate H Mrs sten Wm E Smith r High Point N C
- " Laura (c) r425 Banks
- " Lawrence L (Callie L; 1) exp checker Revo Mills h200 Cypress (Revo)
- " Lawson J (c; Eulalia; 1) janitor Pied-mont Bldg h34 Biltmore ct
- " Lemmie emp Prox Mfg Co r64 Vine (Prox)
- " Leon E emp Carter Fabrics
- " Lillie (c) r912 Curtis
- " Louise nurse StLeo's Hosp r do
- " Lucille (c) indrywkr Lane's Lndry r 1109 Gray
- " Lucille M (c) beauty opr Acme Beauty Shop r410 Beech
- " Luvenia (c) maid r502 E Washington
- " Madge (c) r820 Cumberland
- " Margt L (c) tchr r222 Regan
- " Marie L hosierywkr MJV r950 Silver
- " Mark H (Effie L; 3) card grinder WO CM h79 20th (WOCM)
- " Martha stemmer El-Moro Cigar Co
- " Marvin formn Burlington Dyeing & Finishing Co r RD 6 Box 232
- " Mary Mrs emp Blue Bell r Summerfield N C
- " Mary F nurse StLeo's Hosp r do
- " Melba Mrs (1) r1817 Asheboro
- " Murnell (c) student r34 Biltmore ct
- " Myrtis E Mrs h909 Asheboro
- " N G lab CS&ICo
- " N G Mrs emp Blue Bell r RD 5
- " Nathaniel (c) emp McMillan's Food Stores
- " Olivia Mrs smstrs r502 Arlington
- " Pauline ctr r2513 Oak Grove
- " Philip E Rev (c; Ada L) h905 Druid
- " Preston V (Cath) h303 Lindsay
- " R B r YMCA
- " R F (Sue H) agt Durham Life Ins Co r RD 2
- " Rebecca (c) r803 Gibson
- " Rebecca clk Blue Bell r420 W Washington
- " Russell S (Jessie J) lab CS&ICo r1000 Caldwell
- " Saml (c; Susie; 6) cook h242 W Whittington
- " Saml weaver Prox Mfg Co r24 Cypress (Prox)
- " Sidney W (c; Lucille) sheet metalwkr 423 Lindsay h410 N Beech
- " Sue H Mrs ftr Montaldo's r RD 6
- " Theo (c; Bernice; 2) lab h1108 Retreat
- " Thos (Vera; 1) h602 1/2 S Elm
- " Trudy (c) student r1220 E Washington
- " Virginia B r2306 W Market
- " Wade V wvr Gboro Weaving Co r High Point N C
- " Walter carder WOCM r82 20th (WO CM)
- " Walter A (Clara L; 3) carder WOCM h57 21st (WOCM)
- " Wilbert J (Christine) pres-treas Carter Fabrics Corp h105 Sunset dr (I Pk)
- " Wilbur (c; Ola; 8) h506 Haywood
- " Wilbur L (Marie E) pres Sou-Dixie Life Ins Co h2306 W Market

CARTER.

- " Wilbur L jr student r2306 W Market
- " Wm (c) porter Hotel Clegg
- " Wm T (Lizzie S; 2) emp Prox Mfg Co h34 Maple (Prox)
- " Wm T (Lillian; 1) slsmn Addressograph Sales Agcy h110 Kensington rd
- " Winford E (Orvaline) slsmn Kay Jwlyr Co r417 Guilford av
- " Worth H clk r602 1/2 S Elm
- " Worthy (c) dishwasher Sunrise Lunch r907 Ireland
- " Yvonne r950 Silver av
- Carter's Stand (John T Carter) confr h ws S Elm 1 s Concord.
- Cartland Herbert E (Bess) dist agt Hobart Mfg Co and distr McCray Refrigerator Co h605 N Elm
- " Herbert H (Sarah P; 2) mgr Cartland's h208 Leftwich
- " L H h201 1/2 N Greene R8
- " Lee H (Dorothy G; 1) clk r817 Lexington av
- Cartland's Herbert H Cartland mgr cigars 110 W Market
- Cardledge Louise emp Blue Bell r RD 4
- Cartwright Jos r444 Gorrell
- Carwell Bernice (c) maid r400 Lindsay
- " Wm (c) lab r212 East
- CARY ANNE L MRS, Asst Mgr Fire and Casualty Dept Chas C Wimbish, h B2 Cannon Court Apts, 828 N Elm, Tel 8681**
- CARY J ROY (Anne L), Mgr Fire and Casualty Dept Chas C Wimbish, h B2 Cannon Court Apts, 828 N Elm, Tel 8681**
- Case Alice Mrs emp Blue Bell r Summerfield
- " Evelyn Mrs r2515 High Point rd
- " Jas E clk JSLICo r RD 3
- " Mae D Mrs emp Carter Fabrics r400 E McCulloch
- " Munroe r2515 High Point rd
- " Nannie Mrs emp MJV r2107 Hiatt
- " Nora clk JSLICo r502 Church
- " Thos carp r400 E McCulloch
- " Wm J emp Gboro Weaving Co r343 W Lee
- Casey Anna M (c) maid r507 Lindsay
- " Bessie Mrs supvr NYA Home Making Center r513 N Elm
- " C Lee (Ola J) mgr Prox Cash Grocery Store h503 Holt av (B)
- " Emma R (wid Lloyd J) h1108 Lexington av
- " Helen R slswn SHK&Co r1108 Lexington av
- " Julian C (Daisy; 1) pntr r505 Jackson
- " Lillian clk PLICo r503 Holt av (B)
- " Mary H textile wkr Prox Mfg Co r 1108 Lexington av
- " Ola J Mrs music instr Guilford Piano Co h503 Holt av (B)
- " Robt waiter Clover Co
- " Seretta L wrapper Belk's r503 Holt av (B)
- " Thos F (Mary B) slsmn h513 N Elm
- " W Leroy (Pauline G) slsmn Dick's Lndry Co r Franklin blvd
- Cash Melvin (Emily E; 1) driver Horton Motor Lines h902 Englewood
- Cashion Glenn (Louise F; 3) credit mgr Huntley-Stockton-Hill Co h413 Hill-side dr

N. R. HAM

HAM COAL CO.

"GOOD AS THE BEST"

DIAL

7474

MERCURY

**Ely-Bloodworth
Motors
INC.**



**Sales
and
Service**

315 N. Elm

**PHONES
2-3187
2-3188**



PHONE

**7
6
3
9**

**BENNER
&
FIELDS**

WINTER
AIR
CONDITIONING

**Plumbing
and
Heating**

207
S. DAVIE

**GUILFORD
NATIONAL
BANK**

**WASHINGTON
SQUARE**

Member
**FEDERAL
RESERVE SYSTEM**

**FEDERAL DEPOSIT
INSURANCE CORP.**

**L. B.
Gallimore**

**General
Contractor**

**508
Jackson**

**Tel.
4597**



Geo. F. Daly, Inc.

Distributors

**Dodge and Plymouth Motor Cars
Dodge Trucks**



306 EAST MARKET ST.

PHONE 2-1122

Cashwell David H (Agnes C; 4) dept store h809 Northridge
Casino F P (c) tchr r1105 Perkins
Caskadon Clyde M carp r1608 Elwood av
" Jesse M (Gertrude C; 1) carp h1608 Elwood av
" Ruth M opr Gboro Overall Co r3803 Oak Grove av
Caskey Ralph L news dlr 1st fl City Hall and piano tuner 425 Bellemeade h do
Casley John (c) pin str GBACo r609 E Gaston
Cason Aleph A tchr Gillespie Pk Jr Hi Sch r218 Tate
Casper Frank R, jr citizen sec YMCA r do
" Geo (Callie) lab h ws Town 2 n Nabors RD 3 (L)
Cassell Addie M Mrs spnr WOCM h75 18th (WOCM)
" Belva L cigar mkr El-Moro Cigar Co r1704 Florida
" Garland J (Addie M; 2) oiler WOCM h75 18th (WOCM)
" John E (Virginia) emp Burltn Mills Corp r709 Walker av apt 4
" Malinda (wid Robt) h709 Walker av apt 4
" Sara S asst dietitian WCotheUNC r do
" Virginia pairer Burltn Mills Corp r420 N Edgeworth
" W Murphy (Belva) formn Am Agrl Chemical Co h1704 Florida
Cassidy Evelyn typist Gboro Overall Co r404 McGee
" John B (Sadie K; 1) estimator Henry Goss & Co h404 McGee
" M Eliz clk PLICo r404 McGee
" S Margt sec Carolina Theatre r404 McGee
Cassidy Edw J acct Employer's Liability Assur Corp r YMCA
" Rachel (c) maid r608 Dixie
Casstevens Hollie E (Esther; 1) dentist 119 N Elm R406 h621 Woodland dr (IPK)
Castle Eli (c; Rebecca) lab h1303 Orchard
" Julia (c) r521 1/2 High
" Rachel (c) lndry wkr Dick's Lndry Co
" Walter (c; Julia; 2) lab r611 Bennett
" Wm (c) porter Royal Chair Co r1107 Best
" Willie (c) maid YMCA r1107 Best
Cate Arlindo S (Vallie S) h714 Summit av
" Mildred sten JSLICo r605 N Elm
Cater C Duncan (Anne B; 1) phys 101 N Elm R324 h100 Elmwood dr (IPK)
Cates Barney B (Edell; 2) emp Pom Mills h29 S Latham (Pom)
" Bernard N delmn Crutchfield's r610 Simpson
" Danl emp WOCM r35 Poplar (W O C M)
" David (c) lab r149 N Beech
" David M clk r1110 Omaha
" Dorothy B emp WOCM r23 Maple (W O C M)
" Eliz J Mrs (2) h1110 Omaha
" Eural boarder Burltn Mills Corp r High Point
" Fred B lab CS&ICo
" Fred L (Ruby; 2) clk h1107 Grayland

CATES

" Hazel A (wid Wm T) spnr WOCM r 37 17th (WOCM)
" Hope B Mrs bkpr Miller Furn Co r416 S Edgeworth
" Jas M (Annie L) slsmn h514 S Aycock
" Jas M jr (Frances N; 2) slsmn Sou Dairies h2308 Lawndale dr (P)
" Jesse (c; Annie; 1) lab h955 E Washington
" John H (Roxie M; 3) loom fxr WO CM h23 Maple (WOCM)
" Jos L (Ora; 1) driver Horton Motor Lines r514 S Aycock
" Kenneth M (Edna D; 1) reed mkr Gboro Loom Reed Co r427 W Lee
" L Claud (wid Oscar J) h242 N Edgeworth
" Leo M (Louise W; 2) formn Gboro Loom Reed Co r427 W Lee
" Lucile sten Carter Fabrics Corp r215 N Edgeworth
" Minnie W sten JSLICo r242 N Edgeworth
" Myrtle pairer Burltn Mills Corp r High Point
" Robt A (Thelma E) slsmn Thomas & Howard Co h606 Longview
" Ruby Mrs ofc sec Carter Fabrics Corp h1107 Grayland
" Thos J slsmn r1112 Omaha
" Thos W slsmn Red Band Co r514 S Aycock
" Valarie clk Gibson Ice Cream Co r 1110 Omaha
" Victor L (Lydia; 1) clk Merrill Lynch E A Pierce & Cassatt h1112 Omaha
" Wm L h427 W Lee
" Willie M clk JSLICo r242 N Edgeworth
" Winifred R emp WOCM r23 Maple (WOCM)
Cathcart Kathleen (c) nurse 100 Elmwood dr (IPK)
Cathey Alvin (c) lab City Sanitation Div
" Eug W porter Dixie Sundry Shop r Randolph av
" Pearl (c; 1) h Randolph av extd RD 1
" Rady (c) maid 211 North Park dr
Caulbe J Herman (Ollie) mech Sor Ry h500 S Mendenhall
" Wilma clk Burltn Mills Corp r High Point
Caudill Wiley C (Mamie) carp Guilford Bldg h1609 Walker av
Caudle A Frank (Alice C) asst supt identification bur Police Dept r1200 W Northwood
" Alice C ofc sec Police Dept r1200 W Northwood
" Aubrey B (Mattie M) emp Prox Mfg Co h12 Fairview (Prox)
" Clara emp Elue Bell r7 Brooks ct
" Edw D (Treva) emp Carter Fabrics r 2005 Textile dr (E)
" Eli F (Josie T) clk White Oak Store No 3 h606 Asheboro
" Ernest (Mary R) emp Prox Mfg Co r27 Vine (Prox)
" Eug textile wkr Prox Mfg Co r617 Pennsylvania av (B)
" Hal M (Clara B; 3) pntr Police Dept h7 Brooks ct
" J Fletcher (Blanche; 4) bkpr City Accounting Dept h1607 Asheboro
" J Fletcher jr student r1607 Asheboro

1872

"Three Generations of Service"

1941

SMITH-COURTNEY CO.
MACHINERY AND MILL SUPPLIES

239-241 S. Davie St.

Greensboro, N. C.—Richmond, Va.—Hickory, N. C.

Tels. 4558 and 4559

Sporting
GoodsCorbin
Hardware**ODELL'S**DeVoe
PaintsBarrett's
Roofing**The Carolina's Greatest Hardware House****PHONE 4171****CAUDLE**

- " J Roger (Florine K) reed mkr Gboro
Loom Reed Co r1515 Trogdon
" Jas E (Ruth V) cabtmkr h1105 Mag-
nolia
" Jas N dentist 514½ S Elm r328 Gor-
rell
" Jesse L (Pearl B) mgr h1515 Trog-
don
" John E clk McDuffie-Eubanks Drug
Co r906 Fairmont
" Jos C (Lauda; 5) slsmn Zipp Saus-
age Co h617 Pennsylvania av (B)
" Lena emp Blue Bell r449 Arlington
" Lucy A Mrs sten JSLICo h504 N
Cedar
" Maneese textile wkr Prox Mfg Co r
617 Pennsylvania av (B)
" Nannie B Mrs emp VCCo h606 Belle-
meade
" Ray (Clara I; 1) trailer Gboro Pepsi
Cola Btlg Co h2000 Oxford
" Ruth E waiter Thacker's r226 N
Spring
" Thos H (Christine M; 3) driver Hort-
on Motor Lines h910 Lexington av
" Thos J (Lucy A) asst agt City Real
Est Dept h504 N Cedar
" Treva W opr Gboro Overall Co r2005
Textile dr (E)
" V Helen bkpr A & P Food Stores r226
N Spring
" Virginia D manieurist Gate City Bar-
ber Shop r12 Fairview (Prox)
" Wm E (Mary) h909 Englewood
" Wm L paymstr Blue Bell r449 Arling-
ton
" Wm R (Nannie B) parts mgr North
State Chev Co h606 Bellemeade
Caulk Saml E (Codelle F) asst mgr New
Carolina Hotel r408 W Market
Causby Russell M (Dora B) carp h3816
Spring Garden (Pom)
" Thos L barber Guilford College r
Guilford
Causey A Eug (Maggie A) h411 E Whit-
tington
" A Hester (2) asst mgr Odell Mill Sup
Co h708 Martin
" A Numa (Billie; 1) mgr McMillan's
Food Center h601 Julian
" Bert (Sarah) r O Henry Hotel
" Carl F clk Carter Fabrics r3608 E
Market (B)
" Chas (Mary) carp h ns Rankin rd 2 e
Peterson (B)
" Chas F (Grace) groundmn Duke
Power Co r RD 1
" Chas W (Bess S) yarns 100 N Elm
R415 h202 South Park dr
" Chas W jr (Jane; 2) yarns 100 N Elm
R415 h908 Sunset dr (IPk)
" Claude W (Lillie B) mach h3606 E
Market (B)
" D Earl loco firemn r1420 S Elm
" David A clk A & P Food Stores r
Alamance rd
" Dorothy emp Blue Bell r744 Pearson
" Dorothy L student r1610 Front (E)
" Ella M Mrs slsmn Meyer's r803 Pear-
son
" Ernest M (Ludie; 6) printer h807
Clark
" F Scott (Flavia E; 4) plmbr h3419 E
Market (B)
" Fletcher B (Blonnie) atndt Uptown
Sige Garage r E Market extd

CAUSEY

- " Frances B Mrs sten State Hwy &
Public Wks Comm h1700 N Elm apt
L2
" Frank R (Frances B) slsmn Chas W
Causey jr h1700 N Elm apt L2
" Garland L mach opr Ford Body Co
r RD 1
" Geo M (Kate O) h634 Asheboro
" Geo M jr clk r634 Asheboro
" Geo W emp Glascock Stove & Mfg
Co
" H Orpheus (Mary V) pntr h410 E
Lee
" Harvey P (Myrtle; 2) lm fixr WOCM
h1610 Front (E)
" Harvey P (Nettie) wvr WOCM h1500
Ridgewood av (E)
" Henry C (Nellie G) h1015 Silver av
" Henry F (Maggie) mldr Glascock
Stove & Mfg Co h1420 S Elm
" Irene smstrs MJV r410 E Lee
**CAUSEY JACK S (Tommye H), Pur-
chasing Agent Jefferson Standard
Life Insurance Co, Office 16th Floor
Jefferson Standard Bldg, h1112 Hill,
Tel 6255**
" Jas mech County Garage r RD 1
" Joshua T solr N C Broadcasting Co
r634 Asheboro
" Lilyan F Mrs (3) opr Gboro Overall
Co h1118 Martin
" Luke H (Sally R) sub sta opr Duke
Power Co r Asheboro extd RD 4
" M Leigh sec Burlin Mills Corp r406
Westover ter
" Mabel W Mrs clk PLICo r RD 3
" Madeline A cash Liberty Mkt r634
Asheboro
" Marvin O (Gertrude J; 1) mach
Gboro News Co h2103 Walker av
" Mary J Mrs emp Blue Bell r RD 6
" Mozelle O tchr Gboro Sr High Sch r
634 Asheboro
" Nancy S clk Blue Bell r202 South Park
dr
" Nellie emp Blue Bell r1500 Ridge-
wood av (E)
" Parker M clk Glascock Stove & Mfg
Co r RD 4
" R P emp Oettinger Lbr Co r RD 1
" Robt S slsmn Gboro Nehi Bottling Co
" Roscoe C whol meats Randolph av
extd r Liberty
" T Forrest r410 E Lee
" T Kemp cattle buyer r White Oak
Hotel (WOCM)
" Vannah cigar mkr El-Moro Cigar Co
" Virginia student r708 Martin
" W Claude mach E J Talley Lndry
Machy Co r RD 5
" Wm L (Mollie B) plmbr h222 N Ce-
dar
" Wm M clk A & P Food Stores r RD
" Wm O mech Five Points Serv Sta r
Pleasant Garden rd
Caustner Jesse (Margt) emp Prox Mfg
Co h1 Ball Park (Prox)
Cauthen Grover C dist mgr SBT&TCO
r O Henry Hotel
Cauthren C Vaughn barber Economy
Barber Shop r RD 5
Cavalier Club The 1614 W Market
Cavan Hunter (Martha J) slsmn r1117
W Northwood
" Lewis A (Virginia; 1) mech r415 E
McCulloch
" Richd H (Maude D; 2) h912 Sevier

Southeastern Building, 8th Floor

INSURANCE — ALL KINDS

Established 1902

Merrimon Ins. Agency Inc.

Phones 8129 and 8120



Office Furniture

**JOS. J.
STONE & CO.**

File Cabinets

Venetian Blinds
Rugs, Safes

Bookkeeping Systems

225 S. Davie
Phone 2-0123

Printing

MELVIN COAL CO.

"31 Years of Friendly Service"

COALR. H. MELVIN, Pres.
M. J. MELVIN, Office Mgr.E. A. JOHNSON, Genl. Mgr.
MRS. M. J. MELVIN, Bkpr.**WOOD**

1034 LEE

DIAL 2-3179

BANK WITH SECURITY NATIONAL BANK OF GREENSBORO

Member Federal Deposit Insurance Corporation

LUMBER
BUILDING
MATERIALS

Brooks
Lumber
Co.

ROOFING
PAINTS

302-308
W. Lee St.

"Five Points"

PHONE

2-3193

HUNT
BROS.

Plumbing
Heating

Air
Conditioning

Oil Burners

Stokers

211
W. Gaston St.

PHONE
2-0016

Cavaness Marvin r119 Bruce
CAVENAUGH GEORGE K, Asst Mgr
Mortgage Loan Dept Jefferson
Standard Life Insurance Co, 700
Country Club dr, Tel 2-0033

Cavaness Dewitt E emp ProxPWks r52
Spruce (Revo)
" Edna M student r620 Arlington
" Floyd C (Clara P; 1) h1005 Court-
land
" Garland H (Margt) slsmn r612 Arl-
ington
" Graham A (Margie G) textile wkr
Prox Mfg Co r55 Poplar (Revo)
" Herbert W (Bertha T; 1) textile wkr
Revo Mills h51 Poplar (Revo)
" Jas E (Elm St Cigar Store) r High
Point
" Lillie F (wid Earl) bkpr Foster-Cave-
ness r620 Arlington
" Paul r620 Arlington
" R Lauren (Beulah S) pres Foster-
Caveness Inc h612 Arlington
" Shelley B (Eliz A) lawyer 100 N Elm
R601-02 r Muirs Chapel rd RD 3
" Sol A (Ada M) slsmn h406 W Wash-
ington
" W Jackson (Hattie L) emp Prox Mfg
Co h36 Maple (Prox)
" Wallace A r620 Arlington
Cavilleer Evelyn alumnae asst WCothe
UNC r841 W Market

Caviness Alex (c) driver Everhart Prod
Co h rear 629 (2) Ashe
" Annie (c) assorner New Method Lndry
r rear 629 (2) Ashe
" Avery A (Laura; 5) lm fxr WOCM h
13 17th (WOCM)
" Chas G USA r9 17th (WOCM)
" Earl (Mable B) emp Prox Mfg Co h3
Ball Park (Prox)
" Emmet J waiter Boar & Castle r122
Regan
" Fannie (wid Jennings L; 2) emp Prox
P Wks h80 Fairview (ProxPWks)
" Garland H (Margt L) slsmn Gate City
Mtr Co h1706 Friendly rd (SH)
" Gideon A (Rozena) emp Prox Mfg Co
h2 Meadow (Prox)
" Irvin USA r9 17th (WOCM)
" Isaac F (Mollie) h110 E Bragg
" J Eug (Lucille) emp Piedmont Silk
Mills h815 Warren
" J Lazarus (Octavia M) emp Prox Mfg
Co h17 Walnut (Prox)
" Jas E (Eleanor; 1) slsmn R H Bar-
ringer Distr Co r404 Guilford av
" Jos B (Mary E; 2) wvr WOCM h9
17th (WOCM)
" Laura Mrs wvr WOCM h13 17th (W
O C M)
" Lucille emp Piedmont Silk Mills r815
Warren
" M Cath mach opr WOCM r9 17th (W
O C M)
" Mamie Mrs wvr WOCM r9 17th (W
O C M)
" Marvin J clk Odell Hdw Co r119
Bruce
" Marvin T spl officer Police Dept r
1703 Roseland (MHts)
" Melvin emp Prox Mfg Co r2 Meadow
(Prox)
" Pauline emp Juvenile Hosiery Mills
r80 Fairview (ProxPWks)
" Rachael emp Prox Mfg Co r17 Wal-
nut (Prox)

CAVINESS

" Roby S r720 Percy
" Roy r County Home
" Ruby emp Blue Bell r53 Hubbard
(Prox)
" Walter L (Edna; 1) slsmn Coble
Sporting Goods Co h3704 Oak Grove
av (B)
" Wm J (Helen) textile wkr Prox Mfg
Co h1703 Roseland (MHts)
" Wm S (Helen R; 2) emp Prox Mfg
Co h53 Hubbard (Prox)
Cavnness Jos (Joyce) emp WOCM r24
17th (WOCM)
Cawls Lena waiter r123 E Smith
Cayce Lenora B Mrs slswn FWWCo r
622 Scott av
" Wm J (Lenora B) formn Am Agrl
Chemical Co r622 Scott av
Cease Carl B (Carrie P; 3) h2702 W
Market
Cecil Apartments 603 Simpson
" C Marvin (l) genl contr 113 Stafford
pl R106 h604 5th av
" C Marvin jr student r604 5th av
" Jas D carp r604 5th av
" Roy M (Ruth A) whsemn Kraft
Cheese Co h1210 Pearson
" Royanne (c) maid r515 Thomas
CECIL-RUSSELL DRUG CO, Bonnie C
Brown Pres, Mrs Bessie F Russell
V-Pres, Lon D Russell Sec-Treas, 310
S Elm, Tel 8114
" Virginia L sten Gboro Mtr Car Co r
604 5th av
Cedar Grove Baptist Church (c) Rev
Noce Nichols pastor Battleground
" Street Grocery (J Walter Stedman)
1023 S Cedar
Cehen Charlie emp Blue Bell r RD 4
Centenary Methodist Church Rev Chas
S Kirkpatrick pastor Arlington se
cor Asheboro
Central Apartments 107 N Spring
" Barber Shop (Clingmon H Huffling,
Albert B Hoffman) 118 E Washing-
ton
" Cafe (Chris H Kypris) 408 S Elm
" Carolina Fair Assn Robt R King jr
pres Walter M Ridenhour sec-treas
ofc 100 N Elm R404-06
" Carolina Fair Grounds Wm C Baker
caretkr 1901 W Lee
" Church of the Nazarene Rev H H
McAfee pastor 212 E Lee
" Floral Gardens (Mrs Susie E Han-
ner, Mrs Kate H Thomas) 1909
Spring Garden
" Junior High School Henry A Helms
prin 226 S Spring
" Junior High School Annex 300 S
Spring
" Labor Temple 112½ E Sycamore
CENTRAL OIL CO, Robt Morrison Pres,
R Houston Morrison V-Pres, Richd
B Boren Jr V-Pres-Genl Mgr, Jack-
son Morton Sec-Treas, 1720 W Lee,
Tel 3-2860 (For further informa-
tion see page 25 Buyers' Guide and
right bottom lines)
" Theatre motion pictures W Houston
Hendrix mgr Vine cor 9th (Revo)
Chadwell Bertha L opr Gboro Overall
Co r235½ N Greene
" Gypsz A opr Gboro Overall Co r340 N
Elm
" Wm (Bertha; 3) clk Blue Bell h235½
N Greene

MANN'S O'HENRY DRUG STORE

"Creators of Reasonable Drug Prices"

FREE DELIVERY SERVICE

121 S. Elm St.

Phone 2-1191

LEON M. HAM --- Realtor

Sales — Rentals — Insurance

HAM BUILDING

TEL. 2-1276

Chadwick Addis L (Virginia; 2) emp Gboro Weaving Co h1606 Ball (E)
" Golden (Lillie) r214 Bellemeade
" Lillie smstrs WPA r214 Bellemeade
Chaffin Alex sign pntr Robt Cole Sign Co r417 S Cedar
" Sim V (Nell G; 1) h421 Hillside dr
Chagaris Pete S waiter DeLuxe Diner
Chalk Wm clk r410 Forest
Chalker Eunice Mrs hosiery wkr MJV r1012 S Aycock
Chalmers Dorothy E (c) h210 Regan
" Gladys sten r209 W Smith
" Robt (c) emp Oettinger Lbr Co r 1232 Gray

CHAMBER OF COMMERCE (See Greensboro Chamber of Commerce)

Chamberlain Julius J (Gladys C; 3) trav slsmn h2610 Beechwood
Chamberlin Metal Weather Strip Co Jack Albright rep 117 S Elm
Chambers Anabel (c) r1109 E Market
" Arth R (Coda R; 1) slsmn Belk's h 1818 Freeman's Mill rd
" Bertha (c) dom h410 1/2 High
" Bertha T (c) prsr Ideal Lndry
" Coda R Mrs nurse Wesley Long Hosp h1818 Freeman's Mill rd
" Dallas (c; Eva) clk O K Market r304 Regan
" E L (Vera) slsmn Huntley-Stockton-Hill Co r931 Walker av
" Edw L (Kath R) emp Prox Mfg Co h1214 Homeland av (Prox)
" Edw L jr emp Prox Mfg Co r1214 Homeland av (Prox)
" Grace (c) dom r812 S Cedar
" Herbert G (c; Lola) cook Rood's r130 W McCulloch
" Jos G (Annie G; 2) plmbr h1043 S Aycock
" Lonnie (c) lab r114 N Gilmer
" Margt F Mrs ofc sec Inman Bros h 1234 Westover ter
" R Lee (Maude D) eng h912 Union
" Robt D (Felda W; 3) mech h1523 Fugh
" Rosa (c; 4) cook r129 Mitchell
" Rosalie (c) maid r402 High
" Thos F (Margt F) slsmn Geo F Daly h1234 Westover ter
" Vera Mrs beauty opr Permanent Wave Shop r931 Walker av
" W Pritchett (Bessie V; 2) slsmn h 1915 Freeman's Mill rd
" Wilson (c; Rilla; 2) porter A & P Food Stores h627 Bennett
" Winfred S (Pauline; 2) card hd Revo Mills h1906 Fairbrother (E)
" Zeb (c) lab r1106 E Market

CHAMBLEE BEATRICE S, Real Estate

314 Banner Bldg 119 N Elm, Tel 8924, h123 W Smith, Tel 3-1915
" Bessie C Mrs clk Blue Bell r609 Northridge
" Cecil E (Pearl H; 5) bus opr Duke Power Co h1122 Caldwell
" Evelyn O'N Mrs sten PLICo r411 Summit av
" Homer (Evelyn O'N; Chamblee's Service Sta) r411 Summit av
" Jas P eng r601 Magnolia
" Lyda P (wid Homer M) h601 Magnolia
" Mary E student r601 Magnolia
Chamblee's Service Station (Homer Chamblee) 420 Summit av

Chames Geo A (Anna B; 1) policemn h 335 Garrell
Champion Bertha E (wid Roy) clk Postal Teleg-Cable Co r519 W Washington
" Moses (c) lab r253 W Whittington
" Storage & Trucking Co Inc Edw C Land pres-treas Lacy D Kirkman v-pres Helen R Land sec 328 S Davie
Chandgie Harry C (Esther K; 2) mgr Nail Shirt & Hat Shop h1013 N Eugene
Chandler Albert D jr brkmm r5 Westminster ct
" Alice L Mrs toll supvr SBT&TCO h802 Douglas
" Apartments 407 N Spring
" Augustus A (Eliz) h498 Guilford av
" Eliz sten Phipps Hdw Co r RD 4
" Eug emp Blue Bell r RD 1
" F Virginia r5 Westminster ct
" Hazel smstrs r534 S Aycock
" J Bubbie electn Gate City Electric Co r RD 1
" J Edw (Ollie) cond h614 Stirling
" Jack (c; Cora) h1212 Ashe
" Jas G electn Gate City Electric Co r RD 1
" Jas H student r614 Stirling
" John E clk r614 Stirling
" John H (Beatrice; 1) opr h538 Highland av
" Jos I (LaNilta) h606 Park av
" Kath Mrs tchr Guilford Public Sch r Guilford College
" Lawrence D postal supvr PO h5 Westminster ct
" Lila J tchr r5 Westminster ct
" Mary L (c) dom r119 N Luther
" R Louise student r614 Stirling
" Robt (c) lab Duke Power Co r603 E Gaston
" Ruth (c) waiter Nelson Myers r1212 Ashe
" Saml clk Five Points Meat Mkt r RD 1
" Saml (Edna; 2) hpr r608 S Aycock
" Squire S (Annie M; 4) napper Revo Mills h30 Poplar (Revo)
" Sumner L emp Blue Bell r502 Arlington
" Terris C (Avanell V) partsmn Berry-Webster Co h710a Morehead av

CHANDLER TIRE CO (V L Chandler),

Distributors of Kelly Springfield Tires, Safety Retreading, Recapping and Vulcanizers, 224 Commerce pl, Tels 5681-5682 (For further information see page 5 Buyers' Guide and right side lines)
" Van H (Franciana) slsmn Duke Power Co r RD 2
CHANDLER VIRGIL L (Beatrice D; 2; Chandler Tire Co), h308 N Chapman (SH), Tel 7752
CHANDLER W D (Julia W; 3), Dist Mgr Durham Life Insurance Co of Raleigh, N C, h409 N West Greenway, Tel 7811
" Wm C (Alice L; 1) bus opr Duke Power Co h802 Douglas
Chandley Roscoe C ins agt r112 N Mendenhall
Chaney Albert C h52 Fairview (Prox P Wks)
" Conway (c; Althea) lab City Filter Plant h915 Willow rd

UPTOWN GARAGE

Tires
Batteries
Gas and Oil
Washing
Polishing
Greasing

301 N. ELM ST.

Dial Tel. 4577

STRUCTURAL SCRAP STEEL
NEW METALS — IRON USED
SOUTHERN CONVERTING CO., INC. 405-411 King Tel. 3-1784

The Home Industrial Bank

Economical Auto Loans

Personal Loans

Savings Accounts

Christmas Savings Clubs

BANNER BLDG.

Greensboro, N. C.

Dial 5109

Carolina Taxi Service

EUG. W. KEARNS, OWNER

221 E. MARKET

Dial 5109

The Keeley Institute

Forty-Nine Years Successfully Treating Whiskey and Drug Addictions

447 West Washington

Phone 4413

CHANEY

" Rebecca (c) maid r414 N Gilmer
 " Tillie (c) maid r414 N Gilmer
 Channon Robt (c) lab r1232 Gary
 Chapell Dock C r Masonic and Eastern Star Home
 Chaman Agnes emp Blue Bell r Jas W Chapman
 " Albert F (Etta) emp Pom Mills h40 Causey (Pom)
 " Bertha L (wid Herbert) tchr h412 S Mendenhall
 " Earl r400 Blandwood av
 " Flora A Mrs h524½ Walker av
 " Geo M associate Smith Wharton & Jordan h116 S Mendenhall
 " Jas W (Martha E) paper hngr ss Garrett 1 w Ashe h do
 " Kath S h840 W Market
 " Lawrence W (c; Irene S) driver Rustin Furn Co r1708 E Market
 " Malachi (c) lab r1035 Ashe
 " Oscar J (c; Mildred; 1) prof A&T College of NC h1003 Lincoln
 " Ruby L opr Gboro Overall Co r620 S Mendenhall
 " Uriel S (c) emp Oettinger Lbr Co h 605 Ireland
 Chappel Norris W (Evelyn M; 1) driver Horton Motor Lines h916 Lexington
 Chappell E Frank slsmn Carolina Baking Co
 " Herbert C (Cath D) linemn Duke Power Co r RD 2 Brown Summit
 " Veachel E (Ethel) r2631 Walker av
 Charis of Greensboro (Mary J Allen) corsetieres 114 N Elm R101

Charity Lodge No 6 D of A Mrs Lizzie Younts sec meets every Thursday 7:30 P M Fairview cor 14th (WOC M)

Charles Annie M nurse 122 E Smith apt 2 r do

" Beulah Mrs emp Blue Bell r RD 2
 " Byron D mech Internatl Harvester Co

" Elaine H Mrs ofc sec GC-CBCo h309 N Spring apt 1

" Ruby Mrs emp Blue Bell r RD 2

" Stores Co Inc Jas F Herron managing dir dept store 240-42 S Elm

" Walter N (Helen E; 2) mach h1500 Marion

Charlman Katie (c) maid r434 E Washington

Charpia Ruth ofc sec Hosp Care Assn r408 W Washington

Charter Oak Fire Insurance Co Wm C A Hammel agt 100 N Elm R914A

Charm Shop The women's wear 120 S Elm

Chase Wilton P (Eliz A; 2) asst prof WCotheUNC h2621 Camden rd

Chastain Emmitt C (Annie B; 2) baker Carolina Baking Co h348 McAdoo

Chatman Claude (Jennie; 2) emp Pom Mills h1 Oak Grove (Pom)

" Eunice smstrs WPA r Pomona

Chaudron Dorothy A student r1700 N Elm apt N4

" Patricia DeV student r1700 N Elm apt N4

" Paul DeV (Dorothy) slsmn h1700 N Elm apt N4

Chavis Annabelle C (c) tchr Washington St Grammar Sch r501 Bennett

" Annie (c; 2) dom h1004 E Washington

CHAVIS

" Beulah (c; 2) h1212 Haynes
 " Cassie (c) lndry 427½ E Washington r429 do
 " Emanuel (c; Mabel) lab Prox Mfg Co r305 Huffman
 " Geo (c) millwkr r1026 Perkins
 " Herman (c; Mary) carp r2202 E Market
 " Jas (c) emp Goodyear Serv Stores r RD 4
 " Julia (c) maid h127 (209) S Dudley
 " Myrtle (c; 1) dom r105 10th (EWO)
 " Pearl (c; 1) dom r316 Bingham
 " Pearlle (c) lab r429 E Washington
 " Robt L (c) prsr New Era Clnrs r127 (209) S Dudley
 " Rufus (c; Irene) hlpr Lowman Mtr Co r RD 5
 " Sadie (c) r1222 Haynes
 " Vance H (c) tchr Jas B Dudley High Sch h501 Bennett

Cheatham Otis (c) driver Royal Cab r 107 N Gillmer

Cheek A Lee (c) porter College Drug Store

" Adolphus (Nannie; Scientific Rug Clnrs) h409 Guilford av

" Allen L (Ruby D; 3) pntr h1724 Spring Garden

" Alma Mrs casewkr County Welfare Dept h6 Boren (Pom)

" Arnold M (Cora) filling sta 606 E Market r RD 2

" B S Co (Benj S and N Odell Cheek) plmbrs 505 E Whittington

" Benj S (Katie M; B S Cheek Co) h 505 E Whittington

" Bessie H (wid Hiram B; 2) emp Blue Bell h508 Martin

" Carrie (wid Chas) r904 Haywood

" Chas hpr Glascock Stove & Mfg Co

" Chas V emp Prox Mfg Co r52 Vine (Prox)

" Clyde A teller Home Industrial Bank r505 E Whittington

" Emma M sten r641 Asheboro

" Evelyn H Mrs (3) bkpr B S Cheek & Co r710 Caldwell

" Flemming (c; Pocahontas; 3) lab h 217 Huffman

" Florence J (wid Wm M) h52 Vine (Prox)

" Florene J Mrs (2) r810 Pearson

" Forrest M (Janie E; 2) pntr 509 N Spring h do

" Francis A (c; Madge; 2) lab Revo Mills h109 Water (EWO)

" Geo G slsmn r303 W Washington

" Gilmer L clk Guilford Natl Bank r 505 E Whittington

" Harold T emp Prox Mfg Co r52 Vine (Prox)

CHEEK J C LETTER SHOP (Mrs J C Cheek), Multigraphing, Mimeographing, Circular and Form Letters, Public Stenographers and Court Reporters, 432 Southeastern Bldg 100 N Elm, Tel 9734 (For further information see page 45 Buyers' Guide)

" J C Mrs (J C Cheek Letter Shop) r O Henry Hotel

" J Carr emp Carter Fabrics r4235 Princeton av

" J Frank (Theresa; 2) wood 2025 Asheboro r do

" Jack (c) lab J R Pitts Lbr Co r1118 Gray

J. HAL LASSITER

REALTOR

Sales — Rents — Appraisals

106 Stafford Arcade

Tel. 2-0516



DRINK

Coca-Cola

IN BOTTLES

Delicious and Refreshing



GREENSBORO COCA-COLA BOTTLING COMPANY

- CHEEK**
 " Jack A mgr Cheek & Co r3204 W Market
 " Jas B (c; Willie M; 2) lab Glascock Stove & Mfg Co h1118 Gray
 " Jas S (Alma) yd formn Pom Mills h6 Boren (Pom)
 " John E rec clk r505 E Whittington
 " King V (c) agt Winston Mut Life Ins Co h107 S Luther
 " Lee E (c) emp Columbia Lndry Co r 107 S Luther
 " Lena P (wid Alex F) h3204 W Market
 " Louise asst dept mgr r409 Guilford av
 " Margt H Mrs emp Blue Bell h503 E Whittington
 " Margery N slswn Meyer's r409 Guilford av
 " Mary clk r641 Asheboro
 " Maude J (wid Wm E; 1) h641 Asheboro
 " N Odell (Margt H; 2; B S Cheek Co) h503 E Whittington
 " Nathaniel (c; Nancy; 4) lab h110 S Raleigh
 " Paul (c; Adele; 1) stevedore Horton Motor Lines h1124 Gray
 " Raphael (c) lab r110 S Raleigh
 " Sallie C r1112 Pearson
 " Thos J (Lucy; 2) clk RyMS h1507 Walker av
 " Thos W (c) lab r806 Gibson
 " Waldo C agt Conn Mut Life Ins Co of Hartford Conn r Asheboro
 " Wm (c; Maxie; 5) lab h806 Gibson
 " Wm B (Mildred; 1) overseer Carter Fabrics h4235 Princeton
 " Zella (wid Thos) r1507 Walker av
 " & Co Jack A Cheek Mgr whol confs 233 S Davie
- Cheeks Elias (c; Mary) hsemn r1100 E Washington**
Cheerwine Bottling Co (Clifford A and Louis D Peeler) 911 Fair Grounds
Chenault Anna student r712 Silver av
 " Dovie dietitian Guilford College r do Cherpak Helen C emp Burltn Mills Corp r1016 Carolina
Cherry Corrie (c) maid h322 N Beech
Geo B r YMCA
 " Julius (c; Maggie) lab PomTCCo h3 1st (Pom)
 " Lessie emp Car-Cal Winery r322 N Beech
 " Yeoman (c) lab r1204 Best
- Chesney R Milton (Evelyn; 2) credit mgr Coml Credit Corp h2513 Sylvan rd**
Chester Julius R (Nora V; 6) textile wkr h400 Sykes av (B)
Chestnut Alice (c) smstrs r621 Oak
 " David (c) lab r621 Oak
 " Edw (c; Carrie; 5) lab h621 Oak
 " Edw jr (c) lab r621 Oak
 " Thad (Thelma G) slsmn Pet Dairy Products Co r2107 Hiatt
- CHEVROLET MOTOR CARS AND TRUCKS, North State Chevrolet Co Dealers, 229 Commerce pl, Tel 7132 (For further information see page 8 Buyers' Guide and left side lines)**

- Children's Home Society of North Carolina Inc Fielding L Fry pres Josephine Sharkey (Chapel Hill, N C), Mrs Essie M Crutchfield (Thomasville, N C) and Morgan B Speir (Charlotte, N C) v-pres Mrs Kate H Glenn sec Claude Kiser treas 624 Fairmont**
Childress Callie I r5 Vine (WOCM)
 " Garland S (May; 3) whse mgr Seven-Up Bottling Co h658 Chestnut
 " Grace F Mrs smstrs Dixie Bedding Co h rear 1614 Rainbow av
 " Gus L (Nora) pntr Brewer Paint & Wallpaper Co r1921 Palm (MHTs)
 " Henry C overhauler WOCM r5 Vine (WOCM)
 " Howard driver Richardson Motor Lines r1163 Battle Ground av
 " Lorena Mrs (1) splr WOCM h5 Vine (WOCM)
 " M Thos (Lula M) h2003 Church (M Hts)
 " Paul (Margt; 2) mach opr WOCM h 1805 Roseland (MHTs)
 " R E pntr Brewer Paint & Wallpaper Co r1921 Palm
 " Roy S inspr Hooper-Holmes Bureau r1110 Madison av apt 2
 " Thos L (Grace) meat ctr h rear 1614 Rainbow dr
 " Wm L (Alma L; 2) splr WOCM h15 Vine (WOCM)
- Childrey Chas M prf rdr Gboro News Co r217 S Eugene**
Childs Carrie H Mrs slswn Ellis Stone & Co r435 W Gaston
 " Cora L (c) maid h1204 Archer
 " Measie (c) prsr Ideal Lndry
 " Mildred tchr Chas D McIver Sch r1022 W Market
 " Thos (c) r County Home
- Chilton Gilbert W emp W Koury Co**
 " Lola emp W Koury Co
 " Mary emp W Koury Co r RD 1
 " Stella mach opr r305 W Washington
Chinn Harry T (Mildred E; 1) aud Employers' Liability Assur Corp h 206 1/2 Isabel
- Chisholm Alice W (wid R A) real est h 817 N Elm apt 3**
 " Ina slswn Ellis Stone & Co r17 Springdale ct
 " Mary maid r517 Haywood
 " Mary B sten r817 N Elm apt 3
 " Maude (c; 4) dom h317 Gillespie
- Chorazin Chapter No 13 RAM Rober H Mitchell jr, sec meets 3d Thursday 8:00 P M 424 W Market**
- Chrisco Evelyn spnr WOCM r38 17th (WOCM)**
 " L R carder WOCM r38 17th (WOCM)
 " Roberta (wid LeRoy) h38 17th (WOCM)
- Chrisman Earl (Kate) carp r321 W Lee**
 " Leo lab CC&ICo
 " Louise B cigar mkr El-Moro Cigar Co
- Chrismon Annie V emp Carter Fabrics r 112 Lawrence**
 " J Robt (Saline K) v-pres Morrison-Neese Furn Co r Muir's Chapel rd RD 3
 " Paul A (B Louise) asst floor mgr Gate City Mtr Co r307 N Spring

PILOT LIFE Insurance Company



Serving the South Since 1903

236 Commerce Place



DIXIE SALES COMPANY
 Automotive Electrical Service
 DELCO BATTERIES
 DELCO RADIOS AND SERVICE
 TIRES



Tels. 9754 and 5773

F. D. LEWIS AND SON
 CONCRETE AND ASPHALT CONSTRUCTION
 READY-MIXED CONCRETE

601-03 RAILROAD ST.

PHONE 2-1506

MITCHELL INSURANCE AGENCY, Inc.

INSURANCE—BONDING

926 Jefferson Standard Building

Phone 7186

SILLS
IS THE WORD FOR
SHOES
in Greensboro

SILLS
IS THE WORD FOR
SHOES
in Greensboro

SILLS
IS THE WORD FOR
SHOES
in Greensboro

SILLS
IS THE WORD FOR
SHOES
in Greensboro

SILLS
IS THE WORD FOR
SHOES
in Greensboro

SILLS
IS THE WORD FOR
SHOES
in Greensboro

Christ Gospel Temple 329 W Lee
" John (Celestia; 2) waiter California
Sandwich Shop h412½ Summit av
apt 3

Christian Alliance Holiness Church (c)
707 Best

" Almeta (c) h909 Dick
" Anna M r601 S Lindell rd
" Archie (c; Nevada; 1) millwkr h610
Treland

" Benj F (Margt W) adjuster Auto Fin
Co h1018 Westover ter

" Jas L (Theima A; 1) drftsmn CS&I
Co h601 S Lindell rd

" Jane tchr Chas D Melver Sch r132 E
Fisher av apt 1

" Layman's Evangelistic Club The 115
E Lee

" Margt W Mrs sten Duke Power Co
h1018 Westover ter

" Murray M slsmn SSMCo r123 Tate
" Nellie (c) r524 Haywood

" Wm N (c) lab h614 Nixon

Christiansen Albert W (Esther; 2) slsmn
h409 S Elam av

Christine Smith Mrs ctr Jones Fur Ser-
vice r124 Tate

Christman Hubert (Nell; 2) collr h7
Aladdin (Pom)

Christopher Alberta Mrs emp Blue Bell
h360 W Lee

" Arth F emp Guilford Dairy Co-Op
Assn r452 Arlington

" Boyd (Alberta) textile wkr Burling-
ton Mills h360 W Lee

" Flora textile wkr r406 Prescott

" Geo clk JSLICo r414 Summit av

" Hattie (wid John E; 1) h406 Pres-
cott

" J Russell (Oliva P; 1) city firemn h
707 Church

" John D (Rena P) hlpr Wray Plmbg
& Htg Co h452 Arlington

" John W clk r406 Prescott

" Leola Mrs emp Blue Bell h826 Dil-
lard

" Morris driver Yellow Taxi Co r406
Prescott

" Ray (Leola) hosiery wkr h826 Dil-
lard

" Rena emp Blue Bell r812 Dillard

CHRYSLER MOTOR CARS, Gate City
Motor Co Inc Distributors, 215-217
E Market, Tels 2-3105 and 2-3106

(For further information see page
6 Buyers' Guide, bottom stencil and
right top lines)

" Sales Corp Homer B Sewell mgr 303
S Elm R601

Chuck's Sandwich Shop (Chas G Har-
ris) 1405 S Elm

Church Alf U (Carrie; 2) emp Prox P
Wks h63 Fairview (ProxPWks)

" Annie S (wid Jesse M; 1) h508 N
Cedar

" Maggie folder ProxPWks h409 Sum-
mit av

" Marvin A (Sarah T; 2) mech r1133
Parish

" Nellie K pairer Samet Hosiery Mills
r814 Terrell

" of Christ 204 W Wendover av

" of God and Saints of Christ (c) Rev
Isaac W Parsons pastor 520 E Gas-
ton

" of God in Christ 127 W McCulloch

" of God The Rev John L Stephens
pastor 200 State (MHTs)

CHURCH

" of Jesus Christ of Latter Day Saints
Rev Ernest D Stevens pastor 102½
N Davie

" of the Redeemer (c) Rev John J
Perry pastor 909½ E Market

Cigarette Service Co Inc (whse) 515
King

Cities Service Main Station (Harry K
Scarborough) 115 N Forbis

CITIZENS COAL CO (Frank P Harris),
Coal and Coke Dealers, Anchor Kol-
stoker, Distributors Purina Chows,
rear 410 S Elm, Tel 2-1127 (For
further information see page 16
Buyers' Guide and backbone)

" Credit Co Jas D Dalton mgr loans
114 N Elm R102

City Curb Market 227 Commerce pl

CITY DIRECTORY OFFICE, Hill Di-
rectory Co Publrs Greensboro City
Directory, 8 North 6th St, Richmond,
Va

" Hall Service Station (Jos J Austin)
300 Battle Ground av

CITY OF GREENSBORO (See Green-
sboro—City of)

CITY OF NEW YORK INSURANCE
CO, Chas C Wimbish Agent, 922-930
Southeastern Bldg, 100 N Elm, Tel
4174 (For further information see
page 34 Buyers' Guide and front
cover)

CITY OPTICAL CO, W H Lightfoot
Mgr, 106 W Market, Tel 4693

" Roofing Co (Donald M Hackney,
Needham B Emory) 1001 W Lee

CITY SERVICE CO, T Garland Daniel
Pres, Parcel Delivery 221 Ashe nr
Washington, Tel 7113

" Shoe Shop (Lonnice Baker) reprs 222
W Lewis

CITY WELDING & SPRING SERVICE
CO, Fred L Clapp Mgr, Electric
Welding, Acetylene Welding, Cutting
and Brazing, Portable Equipment,
Auto Springs, Sales and Service, 211
Hughes, Tel 9661 (For further in-
formation see page 53 Buyers' Guide
and right side lines)

" Wine Store (Raymond C Edwards) 219
W Lewis

Civitan Club David E Buckner sec meets
every Friday 1:00 P M King Cotton
Hotel

Claiborne Alex W (Helen; 2) trav slsmn
h2411 Camden rd

Clanton Albert D chemist WOCM r40
Hubbard (WOCM)

" Leroy (c; Leona) firemn Southeastern
Bldg h201 Regan

" Maggie wvr WOCM r40 Hubbard (W
OCM)

Clapp A Carl (Tonnie) meter rdr h1512
E Textile dr (Prox)

" Albert (c; Bernice) porter Gate City
Mtr Co r Randleman rd

" Annie W Mrs clk JSLICo h2133
Wright av

CLAPP BERNARD L (Ruby L; 1), Sec-
Treas Geo F Daly Inc, h2010 Wright
av, Tel 2-3988

" Bynum R (Annie W) asst treas Jos J
Stone & Co h2133 Wright av

" Chas (c; Carrie) lab h1113 E Wash-
ington

ALLEN E. STRAND

Certified Public Accountant

506 Southeastern Building

Tel. 6785

FORBIS & MURRAY

Funeral Home

301 CHURCH ST.

TEL. 8165

24-Hour Ambulance Service



ADAMSON CADILLAC CO.

CADILLAC OLDSMOBILE

SALES
and
SERVICE

304
E. Market

PHONE
6195
6196



AUTO LOANS AND REFINANCING

30-Minute
Service

AUTO FINANCE CO.

459 W.
Market St.

PHONE
2-0193

CLAPP

- " Chas C serv mgr Gboro Mtr Car Co r740 Park av
- " Clara E tchr Central Jr High Sch r 701 Morehead av
- " Clarence A (Mattie W; 2) slsmn Lowman Mtr Co h611 Julian
- " Clarence H carp Brooks Lbr Co r RD 1 Whitsett
- " Columbia L (Eunice; 1) elev opr Prox Mfg Co h20 Cypress (Prox)
- " Connie W (c) r1009 Gorrell
- " Elihu (c) porter Sternberger Hosp
- " Ella (c) cook r1401 Douglas
- " Flora (c; 4) h1117 Archer
- " Frank (Ruby) r912 Omaha
- " Fred L (Beatrice F; 3) mgr City Welding & Spring Serv Co h2818 Masonic dr
- " Henrietta student r24 14th (WOCM)
- " Hugh V (Irene; Midtown Parking Sta) r108 Library pl
- " Irene T waiter O Henry Hotel
- " J A & Son (Sherman C Clapp) blk-smiths 205 Hughes
- " John plantmnn Piedmont Bottling Co r809 Glenwood av
- " John L hlpr Newman Mach Co r RD 1
- " John L (c) porter Gate City Mtr Co r1607 Ozment
- " L Elihu (c; Della; 7) carp h1704 Lindsay
- " Laura W Mrs drsmkr 108 Library pl h do
- " Lula (wid David C) r107 Kensington rd
- " Lula S (wid Kaleb G) h701 Morehead av
- " Luola R (wid Wm A) h608 Julian
- " Mary r809 Glenwood av
- " Mary L ofc asst Everett Zane & Muse r608 Julian
- " Michl (Dorothy I; 1) supt County Garage h1815 Battle Ground av
- " Nathan C (c) r527 Bennett
- " Nell L (Fine Arts School) and mus tchr 226 1/2 W Market R9 r701 Morehead av
- " Parthenia (c; 3) h1607 Ozment
- " R Lee (L May; 3) chf electn WOCM h24 14th (WOCM)
- " Rebecca folder Burltn Mills Corp r24 14th (WOCM)
- " Robt M (Lizzie L) real est 125 Stafford pl h302 S Chapman
- " Ruby E Mrs flrwn FWWCo r912 Omaha
- " Sallie B sec Frazier & Frazier and notary 119 N Elm R405 r107 Kensington rd
- " Sherman C (Ruby; J A Clapp & Son) h510 Kenilworth
- " W Marvin (Eva) h1821 Friendly rd (SH)
- " W S weatherstripmnn r316 Gorrell
- " Walter jr (c) lab r1916 McConnell
- " Walter O (c; Willie) janitor Prox Kindergarten h1916 McConnell
- " Wm C (Ada N; 1) carp h921 Foushee (B)
- " Wm F uphol Royal Chair Co r Bessemer
- Clarence Ida (c) dom r718 Gillespie
- " Willie (c) r County Home
- Clarey Ernest L (Mary E) slsmn Marian Lewis Bake Shop h329 McIver apt 4

- Clarice Bodiste (L Alice Pegram) drsmkr 226 1/2 W Market R12
- Clarida John W (Beulah H) laby supvr WOCO h210 Kensington rd
- " Mary J ofc sec Burlington Mills r210 Kensington rd
- Clark A Stuart (Aileen O; 1) dist mgr h1812 Walker av
- " Alberta C (c) maid O Henry Hotel r 522 Best
- " Bettie (wid Alex A) h3601 E Market (B)
- " Beulah Mrs splr WOCM h6 Vine (WO CM)
- " Boatman E mgr Commercial Barber Shop r216 S Eugene
- " C Hayden emp Carter Fabrics r901 Arlington
- " Carl T (Clara) quill hauler WOCM h 18 11th (WOCM)
- " Chas B (Minnie; 4) h3408 E Market (B)
- " Clara M (wid Wm L; 1) h901 Arlington
- " Clarence I (Ella W) h106 W Smith
- " Cleo pairer Burltn Mills Corp r High Point NC
- " Clyde W servmnn Duke Power Co r3601 E Market (B)
- " Clydie B boarder Burltn Mills Corp h 3030 O'Connor
- " Colon (Myrtle M) lm fxr WOCM r11 17th (WOCM)
- " Corina (c) maid r1701 E Market
- " David (Flora M; 1) slsmn h1606 Front (E)
- " Dorothy wvr WOCM r81 15th (WO CM)
- " Dovie M emp Revo Mills r6 Jenkins (Revo)
- " Edw M (Ruth; 2) asst supt Juvenile Hosiery Mills h1410 Florida
- " Eliza (c) dom h1010 S Cedar
- " Ella R wrapper Ambrosia Cake Bky r3408 E Market
- " Emeline (c) maid r11 S Nocho
- " Everett L wvr WOCM r102 16th (WO CM)
- " Frank (Iola) r309 W Sycamore
- " Frank H (Elsie) slsmn Dick's Lndry Co r RD 1
- " Franklin S (Mary P) lawyer 101 N Elm R1004-05 h105 E Bessemer av apt 1
- " Geo (c) r260 W Whittington
- " Geo H swpr Revo Mills r6 Jenkins (Revo)
- " Grace cook r109 14th (WOCM)
- " Greene J (Beulah; 1) h1609 W Grove
- " Harold (c) r523 South
- " Hazel R counselor WCOtheUNC r do
- " Helen P Mrs ofc sec Guilford Natl Bank r Friendly rd opp Starmount
- " Herbert W bkpr F&G Refrigeration Serv r400 Elam av
- " Howard F (Mae; 1) emp Blue Bell h 1511 Randolph av
- " Iola Mrs opr SBT&TCo r309 W Sycamore
- " Izora Mrs beauty opr Meyer's r418 W Washington
- " J Morris (Maude; 2) textile wkr Revo Mills h63 Poplar (Revo)
- " Jas (c) hlpr H E Tucker Tile Co
- " Jasper (c; Alberta; 3) lab h522 Best
- " Jerome H (Corine) meter reader Duke Power Co r RD 1
- " Joanna M (wid Robt S) r1812 Walker

J. R. Pitts Lumber Company

Lumber and Millwork

505 ASHE

TEL. 8155

HOME DETECTIVE CO. Inc.

LICENSED DETECTIVES — INVESTIGATORS

PHONES—DAY 2-2034; NIGHT 4837

SUITE 520-522 GUILFORD BLDG.

Phipps Hardware Co., Inc.

Builders' Hardware—Sporting Goods—Paints—Majestic Ranges—Toys
China, Glass and Silverware

211 North Elm

Phones 2-0179 and 3-1833

CLARK

- " John (c) r1214 Gray
- " John A assoc prof WCotheUNC r921 Spring Garden
- " John A (Mossie) ship clk Revo Mills h28 Cypress apt 103 (Revo)
- " John A (Mary A; 3) supt Jos Ruzicka h904 Florida
- " John F (c) emp Columbia Lndry Co r432 E Washington
- " John H (c; Mary) emp Blue Bell h 1014 E Bragg
- " John W (Willard R) elec welder r3 Summit av (WOOCM)
- " John W (Nannie W; 3) pres h1001 Country Club dr (IPK)
- " Josephine casewkr r132 E Fisher av apt 5
- " Julian C USA r Chas E Pugh
- " Julian J (Juanita) pntr r Chas E Pugh
- " Laura P urse h315 Murray h do
- " Louise clk PLICo r Jamestown NC
- " Lucille Mrs r County Home
- " Luther A (Georgia) wvr WOOCM h102 16th (WOOCM)
- " Margt Mrs sten Gboro Overall Co h 407 Blandwood av apt 4
- " Margt G floorwn Ambrosia Cake Bky r Alamance rd
- " Marie W Mrs slswn Silver's r3710 Oak Grove av (B)
- " Martha (c; 1) h1009 Wilmington
- " Martha W (wid Cornelius) h705 Osheboro
- " Mary (c) maid r228 S Gilmer
- " Matthew C (c; Eliz) lab Sou Ry h523 South
- " Mildred L emp W Koury Co r RD 3 Lillington
- " Minnie (c) cook r1607 Freeman's Mill rd
- " Murray mach opr J Henry Fisher Sons r RD 2 Julian NC
- " Nancy W student r1001 Country Club Dr (IPK)
- " Narvie E (wid Wm H) h81 15th (WO CM)
- " Nell sten VCCo h422 W Gaston
- " Parks M (Rosa B; 2; Clark's Furn Store) h210 E Bessemer av
- " Pearl (c) r1112 S Cedar
- " Polly A r215 N Edgeworth
- " R Heard (R Heard Clark Cotton Co) r O Henry Hotel
- " R Heard Cotton Co (R Heard Clark) brokers 357½ N Elm
- " Ralph J clk Mann's O Henry Drug Store r319½ S Elm
- " Reginald (Ellen; 1) trav slsmn h416 W Bessemer av
- " Robt (c) r1701 E Market
- " Robt textile wkr r213½ E Sycamore
- " Robt W (Inez V; 1) stereo Gboro News Co h1318 Florida
- " Romella (c) r1701 E Market
- " Rosser L (Eva A; 3) business mgr Piedmont Mem Hosp h217 N Cedar
- " S Frank (Beulah) lm fxr WOOCM h6 Vine (WOOCM)
- " S L Mrs emp Blue Bell r RD 1
- " Sarah E (wid Steph C; 1) h6 Jenkins (Revo)
- " Senia (c) maid r432 E Washington
- " Steph C wvr Revo Mills r6 Jenkins (Revo)
- " Sudie G student r1001 Country Club dr (IPK)

CLARK

- " T F Mrs emp Blue Bell r RD 3
 - " Thos (c; Annie L) plstr r1502 Ashe
 - " Thos B (Geneva) emp MJV h4314 Princeton av
 - " Troy (Marie W) driver r3710 Oak Grove av (B)
 - " W Chas (Joanna) mech Traders Chevrolet Co r402 E Bragg
 - " Walter (c; Clara) lab Carolina By-Products Co h rear 1311 Ashe
 - " Walter R (Roxie L; 1) wvr Revo Mills h54 Shober (Revo)
 - " Wilbur J (c) porter h1112 S Cedar
 - " Willard J (L Louise) fnshr WOOCM r31 15th (WOOCM)
 - " Wm B (Helen P) serv mgr Adamson Cadillac Co h Friendly rd extd RD 2
 - " Wm M (Mary M) slsmn h112 Holt (B)
 - " Wm P (Eliz) nurse r518 S Mendenhall
 - " Wm W (Margt) batterymn Tuck-Earl Serv Sta h407 Blandwood av apt 4
 - " Willis G (Ollie E) doffer Revo Mills h65 Poplar (Revo)
- Clark's Furniture Store (Parks M Clark) 534 S Elm
- Clarke Anna H Mrs clk JSLICo r422 W Gaston
- " Edwin L (Mary F) dep County Sheriff h435 McAdoo av
 - " Etta K folder Burltn Mills Corp r211 Burtner
 - " Jas C boarder Burltn Mills Corp r 211 Burtner
 - " Jos V (Juanita W) uphol h1705 Asheboro
 - " Juanita W Mrs clk New Method Lndry h1705 Asheboro
 - " Kate L slswn Meyer's r435 McAdoo av
 - " Kath (c) maid r302 Regan
 - " Lillie emp El-Moro Cigar Co
 - " Percy A (Norvelle) mgr Loose-Wiles Biscuit Co h103 S Mendenhall apt 2
 - " Walter slsmn GC-CBCo r Jamestown NC
 - " Wm (c) pin str GBACo r228 S Gilmer
- Clary Garland B (Julia; 1) slsmn Carolina Vulcanizing Co h501 Woodlawn
- " H Eldridge (Lessie B; W S & H E Clary Agents) h107 E Bessemer av
 - " Lessie B Mrs tchr Chas D McIver Sch h107 E Bessemer av
 - " Polly G B Mrs dep collr USCIR r624 N Elm
 - " W S & H E Agents (Whitfield S and H Eldridge Clary) ins 126½ W Sycamore R216
 - " Whitfield S (Corrine; W S & H E Clary Agents) r107 E Bessemer av
 - " Wm T. (Polly G; 1) phys 101 N Elm r624 N Elm
- Claussen Fred (Pauline; 1) carp r1101 Asheboro
- " Ivey (c; Iona) porter SHK&Co r1300 Gray
 - " J Wm r24 Poplar (Revo)
 - " John W (Mary B) r922 Cherry
 - " Moses J emp NYA r922 Cherry
 - " Norvella (c) cook Glenwood Pk San r816 S Cedar
 - " Woodrow (Lorine) emp Prox Mfg Co r42 Cypress (Prox)
- Clayborn Harriet (c) dom h905 Austin
- " Henry L (c) lab r321 Regan

1872

"Three Generations of Service"

1941

SMITH-COURTNEY CO.

CONTRACTORS' EQUIPMENT AND SUPPLIES

239-241 S. Davle St.

Tels. 4558 and 4559

Greensboro, N. C.—Richmond, Va.—Hickory, N. C.

MOORE & TURNER

REALTORS — SALES — LEASES

APPRAISALS — DEVELOPERS — PROPERTY MANAGEMENT

115 STAFFORD PLACE

TEL. 4137 and 2-0078

Clayton Allene S Mrs slswn Silver's r RD 1
 " Estella M emp Greensboro Weaving Co
 " Flora E Mrs r405½ S Eugene
 " Fred L baker Ambrosia Cake Bky r 1021 W Lee
 " Geo ship clk Dairy Specialty Co r RD 6
 " Jas (c) r1025 Perkins
 " Leamon A pntr 336½ S Elm
 " M Ruth slswn Silver's r109 McIver
 " R Howard clk Horton Motor Lines r 2101 Hiatt
 " Ralph driver Dairy Specialty Co r RD 6
 " Ruby emp Blue Bell r RD 6
 " Saml B (Maude G) slsmn Clegg-King Motors h806 Fairmont
 " Saml B jr clk Serv Finance Co r806 Fairmont
 " Sidney student r806 Fairmont
 " Simmie wood wkr NYA r1021 W Lee
 Claytor Edwin R. (Cora F) cabtmkr 321 W Lee h1113 Lexington av
 " Mamie smstrs WPA r821 W Lee
 Cleaver Emily tchr Guilford Public Sch r Wm Cleaver
 " Wm (Hazel W) dairy farmer h Guilford College
 Clegg Bobbie L student r533 Arlington
CLEGG C B COAL CO INC. Mrs Christine M Clegg Pres-Treas, Lewis B Raulston Sec, Quality Coal and Builders' Supplies, 503 Houston, Tel 6112
 " Christine E sec Girl Scouts r315 S Spring
 " Christine M (wid C Bynum) pres-treas C B Clegg Coal Co h315 S Spring
 " Cornie E furn rms 417 Bellemeade h do
 " Elsie M mgr Paramount Cinrs & Dyers r706 Highland av
CLEGG HOWARD M (Mary E; Clegg-King Motors), h C-4 Country Club Apts, 1700 N Elm, Tel 2-0548
 " Jas W (Lois) slsmn Clegg's Bky r Winston-Salem rd
 " Jas W Rev (Agnes O) h706 Highland
 " Kenneth K (Lillie M) driver Yellow Taxi Co r RD 1 High Point
CLEGG-KING MOTORS (Howard M Clegg, Geo King), Pontiac Sales and Service, 443-449 W Market, Tel 5196 (For further information see page 7 Buyers' Guide and right side lines)
 " Leonidas L (Lillian K; Clegg's Bakery) h603 Morehead av
 " Lillie F wrapper Ambrosia Cake Bky r High Point NC
 " Luther B student r307 N Mendenhall
 " Margt furn rms 221 S Greene h do
 " Minnie B Mrs corsetiere 307 N Mendenhall h do
 " Robt W (Eather; Sunnyside Lunch) furn rms 625½ S Elm h523 Arlington
 " Sarah B clk JSLICo r307 N Mendenhall
 " Thos B slsmn W P Ballard & Co h 2610 Springwood dr
 " W Thos (c; Ada) lab Revo Mills h99 Water (EWOM)
 " Walter K (Ruth; Clegg's Bakery) h 303 Warren

CLEGG
 " Wm F (Minnie B) h307 N Mendenhall
 Clegg's Bakery (Leonidas L and Walter K Clegg) 642 S Spring
 " Coffee Shop (Chas C and Isaac W Vestal) 102-04 Walker av
 Clein Bernice F sten Western Auto Supply Co r222 S Tremont dr
 " Hyman H (Mayme; Clein's) h222 E Tremont dr
 " Isadore J bkpr Worth Distributors r YMCA
 Clein's (Hyman H Clein) clothing and shoe repr 332 S Elm
 Cleland Wm C Rev (c; Rosie E) pastor Bethel A M E Church h132 Regan
 Clemens Fred (c) porter r617 Sampson
 Clement Adam (Elaine); 2) slsmgr h210 Aberdeen ter
 " Beth C Mrs clk JSLICo r603 Mayflower dr
 " Dorothy L instr WCOfttheUNC r129 Tate
 " Eliz C nurse Dr Jas W Tankersley r 900 Courtland
 " Hughes K formn Blue Bell r2208 Spring Garden
 " Jean student r117 S Mendenhall
 " Josephine G Mrs sten County Supvr of Taxation r117 S Mendenhall
 " Lois hostess Jefferson Roof Restr r 1007 N Elm
 " Lorena Mrs (3) h1116½ Silver av
 " Malcolm T (Mary L; 1) slsmn Brown-Bledsoe Lbr Co h306 W Bessemer av
 " Paul D student r117 S Mendenhall
 " Thos M (Eliz C) stmftr r900 Courtland
 " Wm B (Margt C; 2) asst sec and supt industrial dept Pilot Life Ins Co h 2408 Walker av
 " Wm W (Mamie O) h2208 Spring Garden
 Clements Avery E (c; Ida M; 1) lab Prox Mfg Co h1028 (1008) Dick
 " Camille clk JSLICo r1700 N Elm apt 14
 " Fabius M h507 Simpson
 " Harry B (Loretta N) clk Western Auto Supply Co h1104 Magnolia apt 2
 " Jas B (Eliz P) slsmn h321 McIver
 " Jas B jr slsmn r321 McIver
 " Loretta N Mrs cash Western Auto Supply Co h1104 Magnolia apt 2
 Clemmons Alice (wid John H) r1313 Summit av (Prox)
 " Earnest L (Zora H; 1) h133 Paisley
 " Evelyn H sten Inter-Ocean Casualty Co r133 Paisley
 " Fawnie S Mrs sten SABWCorp h225 N Spring
 " Jack H asst supt Mathieson Alkali Wks r2516 Sherwood
 " L Bryan (Addie B; 3) sec-treas Sykes Florists Co h2516 Sherwood
 " L Bryan jr whsmn Mathieson Alkali Wks r2516 Sherwood
 " Ralph L msngr VCCO r2516 Sherwood
 " Roy W (Fawnie S; 4) slsmn Adamson Cadillac Co h225 N Spring
 " Wm M (c; 2) lab h441 Cole
 " Zora H Mrs clk White Oak Dept Store h133 Paisley
 Clemons Constance opr Gboro Overall Co r3401 E Market (B)

CLEGG-KING MOTORSPHONE
5196**PONTIAC****Sales AND Service****449****W. MARKET ST.**Insure
Before This
Happens To
YOU**INTER-OCEAN CASUALTY COMPANY**

116-A

W. Market St.

Phone 4146

Accident
and Health
For IncomeHospital
Insurance
For
Hospital
Expenses**FUEL OIL**

TEL. 3-2860

CENTRAL OIL CO.

DISTRIBUTORS

Pure Oil Products

FUEL OIL

1720 W. LEE



ELECTRIC SERVICE

Gate
City
Electric
Co.

Wiring
Repairs

700
MAYFLOWER
DRIVE

PHONE
7333

JOHN
H.
BONITZ

General
Contractor

Home
Insulation
Pipe and Boiler
Covering
Cold Storage
Rooms
Sound Control

330
BELLEMEADE

PHONE
8175

BORDEN BRICK & TILE CO., Inc.

BRICK — HOLLOW TILE AND BUILDING SUPPLIES

WESTOVER TERRACE

TEL. 8123

CLEMONS

" Geo (C; Minnie; 2) lab h1917 Luther-
eran
" Pearl F Mrs (1) emp Blue Bell h3401
E Market (B)

Clems Elzy (c; Iola; 7) emp Oettinger
Lbr Co h1227 Haynes
Cledenin Edw (c; Martha) lab h610
Willis

CLENENIN HARRY H (Mattie L; 2);
Realtor, Associated with Kemp C
Cledenin, 218 W Gaston, Tel 2-3183,
h1117 Hill, Tel 2-2922

CLENENIN KEMP C (Willie Jean; 2);
Real Estate Sales and Rentals,
Builder and Notary, 218 W Gaston,
Tel 2-3183, h1505 Alandale rd (IPk),
Tel 2-3816

" Paul F (Mabel J) formn Cheerwine
Bottling Co h1833 1/2 Spring Garden
" Ruth cigarmkr El-Moro Cigar Co
Clegendine Bessie (c) dom h121 Mitchell
Clegendinnie Edw (c; Mattie) lab r608
Willis al

Clenney Alvin G (Opal) h601 S Spring
" Fred R (Doris) atndt City Hall Service
Station r601 S Spring

" Melburn L atndt City Hall Service
Station r601 S Spring

Cleveland John (c; Mabel; 2) hlpr City
Sanitation Div h408 1/2 N Gilmer

" Vincent (c; Verna) roofer Becker
Roofing Co r522 Ireland

Clifford Jas H (Odessa M; 2) creditm
GMAC h2319 Lawndale dr (F)

" Rachel ofc sec WCOtheUNC r317 Mc-
Iver

Clift Virgil (c; Allie) prof A&TCollege
of N C r113 N Obermeyer

Clifton Annette P Mrs tchr Thos A
Hunter Sch 1015 N Elm apt B2

" Hubert P material mn Seward LaRose
r3305 E Market (B)

" Iris Mrs (2) emp Prox P Wks r52
Fairview (Frox P Wks)

" Jas A (Emma) h3305 E Market (B)

" Marion (c) grader County Assn for
the Blind r335 W Bragg

" Nell r2101 Freeman's Mill rd
" Nellie mach opr r903 Dillard

" V Estelle winder MJV r3305 E Mar-
ket (B)

" W Stedman (Annette P) watch repr
514 S Elm h1015 N Elm apt B2

Clinard Amidellia (c) maid r1309 Or-
chard

" Annie (c; 2) h1309 Orchard
" Dennis M (c) lab r1309 Orchard

" Ernestine (c) maid r1309 Orchard
" Jas A (c) lab r1309 Orchard

CLINARD RUTH M, Executive Sec
American Red Cross Greensboro
Chapter 406 W Gaston, Tel 3-1771,
r415 Woodlawn av, Tel 2-0413

Cline Dail (wid Martin L) h201 N Edge-
worth

" Drug Store (Harvey E Cline) 247 E
Market
" F Dewey pres Piedmont Machinery &
Equipment Co and paving contr 300
S Benbow rd r Raleigh NC

" Harvey E (Nell; 1; Cline Drug Store)
h1500 Northfield

" Ruby mender Burtin Mills Corp r
High Point NC
" W A student r1500 Northfield

Clinkscales Sallie L (c; 1) dom r140 N
Dudley

Clinton Ella (c; 3) press opr New
Method Lndry h1110 Ashe

" Floyd (c) shoe shiner Beach's Barber
Shop r1110 Ashe

" Harry D jr (Mary) slsmn h301 Mc-
Iver apt 1

" Jessie (c) maid r1114 E Market
Clodfelter Delbert (Ellen S) clk r1543
Lovett

" Edw jr (Carrie; 2) emp Pom Mills h
37 Watkins

" Henry O (Clara) drftsmn CS&ICo r
RD 3

" R A lab CS&ICo
" Robt widr r366 S Elm

Cloninger Nellie (wid A Clifford; 6)
smstrs WPA h1532 McCormick

Clontz Clyde J (Victor Shoe Shop) r
Jamestown NC

" Edw E (Rose B; 2) shoe repr Ivey A
Clontz h ss Garrett 3 w Ashe

" Ivey A (Myrtle M; 1) shoe repr 501
S Elm r Alamance rd RD 4

Cloud Merle V (Jane C) clk Sou Ry h
1236 Westover ter

CLOVER BRAND DAIRIES INC, J
Boyd Dick Mgr, Clover Brand Ice
Cream, Milk, Butter, Cottage Cheese
and All Dairy Products, 400 Summit
av, Tel 2-1309 (For further infor-
mation see page 21 Buyers' Guide)

" Co Ronald E Stone mgr restr 109 W
Market

Clowers Mozelle inspr WOCM r14 11th
(WOCM)

Clowney John (c; Bessie) mach opr City
Mtce Dept h618 Bennett

Club Soda Shop The (Arth Greenwald)
1611 Madison av (SH)

Clubb J A emp Carter Fabrics

Clute Irene C (Motor Finance Co) r
Friendly rd

Clutts Betty C tchr r304 S Chapman

" Oliver P (Hazel G; 1) prof WCOthe
UNC h304 S Chapman

Clyborne Aubrey C (Virginia P) mgr
Natl Shirt Shop h1015 N Elm apt B7

Clyburn Bessie (c) r209 McLean

" Eliz (c; 1) dom r711 Gillespie

" John (c; Lucy; 1) lab h1007 Wilming-
ton

" John jr (c) lab r1007 Wilmington
Clyner Carrada (c) dom r2120 Byrd

" Dorothy M sten County Welfare Dept
r403 Blandwood av

" Ella (c) r2120 Byrd

" Hugh H (Dorothy; 1) safe repr h403
Blandwood av

" Jesse W emp Prox Mfg Co r1610 Rose-
land (MHTs)

" Jos T (c; Pearl) chauff Klimate-Pruf
Paint Co h814 Bennett

" Ludwig M (Annie I) r403 Blandwood

" Ludwig M jr student r403 Blandwood

" Mattie (c) maid 7 Cypress (Revo) r
do

" Robt (c) h2120 Byrd

" Wm (c) r2120 Byrd

" Wm C mach opr Revo Mills h1610
Roseland (MHTs)

Coates Nellie (c) maid h701 Best

Coates Kizzar (c) h135 Poe

Cobb Afton C (Hyacinth P) mgr Cobb
Coal Co h603 Broad av

" Agnes E emp Blue Bell r1104 Glen-
wood av

" Allen (c) janitor h708 Law

" Amy L artist WPA r YWCA

HARGETT FUNERAL HOME

(Colored)

EMBALMERS AND MORTICIANS

The Best Equipped in the City
AMBULANCE SERVICE—DAY AND NIGHT
BURIAL INSURANCE

906 E. Market

PHONE

4814

GUILFORD MORTGAGE CORP.

Mortgage Loans — Real Estate — Property Management — Insurance

Mortgage Loan Agents, New York Life Insurance Co.

214 W. Market St., Investment Building
SIDNEY B. ALLEN, Pres.

Dial 8121

EUGENE G. SHAW, V.-Pres. & Counsel

COBB

" Benj F (Rose R) mech Sou Ry h524
Highland av
" Bobbie E dep collr USCIR r411 S
Chapman
" Caroline (c) r417 Boyd
" Carrie L (c; 1) clnr h1010 Perkins
" Cherry (c) dom r228 Bingham
" Clyde B (Marie G) hlpr Dixie Radio
Co h307 W Fisher av
" Clyde B jr USA r307 W Fisher av
" Coal Co Afton C Cobb mgr 420 E
Washington
" Cora (c; 4) dom h228 Bingham
" Douglas E clk Justice Drug Co r603
Broad av
" Dudley C (Maude J) clk Troxler Bros
h442 Arlington
" Dudley C jr (Dorothy W) asst serv
mgr Geo F Daly r1605 Ball (E)
" E Boyd (Margt H) filling sta 401
Summit av h104 Cypress
" Edgar D (Ollie R; 2) slsmgr Pet Dairy
Products Co h912 Wharton
" Edw (c; Marie; 1) bus boy Mayfair
Cafeteria h605 Watson
" Ernest (c) student r101 E Market
" Estelle V (wid J K; 3) emp Gboro
Weaving Co h327 E McCulloch
" Esther tchr John VanLindley Sch r
506 W Market
" Eula (c; 1) emp Columbia Lndry Co
h519 High
" Frances H librarian r235 N Cedar
" Geo L (Eula C; 2) mach opr h207
Gilbert
" Gilbert (c; Oia) lab h2135 E Market
" H Leslie (Effie W) plmbr 112 Cypress
h do
" Hazel (c) maid r603 High
" Herbert trav slsmn h518 Summit av
apt 4
" Jas (c; Frances; 2) janitor h411 Ben-
nett
" John G (Corienne; 1) trav slsmn h
2510 Spring Garden
" John T (Addie M; 2) emp Prox Mfg
Co h32 Fairview (Prox)
" Julius (c; Elise) plstr h826 Cumber-
land
" Katurah rep Real Silk Hosiery Mills
r518 Summit av apt 4
" Lawrence (c; Eliz) driver Gboro Ice
& Coal Co h603 High
" Lizzie (c) h1609 McConnell
" Lizzie (c) dom r411 Bennett
" Mamie (c) r1003 Ashe
" Manuel W emp Prox Mfg Co r13
Hubbard (Prox)
" Margt H Mrs nurse Marion Y Keith
h104 Cypress
" Maude J Mrs nurse Piedmont Mem
Hosp h442 Arlington
" Mollie r1023a N Elm
" Myrtle D Mrs chf dep clk U S Dist
Court h209 Kensington rd
" Napoleon (c; Joye B; 1) lab h226½
York
" Oliphia (c) nurse L Richardson Mem-
orial Hosp r607 Benbow rd
" Ollie R Mrs slsmn Meyer's h912 Whar-
ton
" Oneal (c) delmn r708 Law
" Paul B student r603 Broad av
" Perry D dep collr USCIR r Pinecroft
rd RD 3
" Perry D jr mgr Sou Oil Stores r Pine-
croft rd RD 3

COBB

" Pitts (Ione B) bkpr Piedmont Bar-
ber & Beauty Supply Co h704 Mag-
nolia
" S Earle (Myrtle D; Piedmont Serv
Sta) h209 Kensington rd
" Sample B (Alice) emp Prox Mfg Co
h13 Hubbard (Prox)
" Susan L (wid Jos W) h235 N Cedar
" Turner (c) expmn Public Dray Line
h212 Obermeyer
" Vernon A emp Prox Mfg Co r32 Fair-
view (Prox)
" Virginia asst diett Piedmont Mem
Hosp r135 Paisley
" Wm F porter Smith-Holland Broker-
age Co r1108 E Market
" Winifred emp Blue Bell r32 Fairview
(Prox)
Cobble Robt (Ida; 3) wtchmn h409 Field
Cobbler Elmer L hlpr Genl Foundry &
Machine Co
Cobel A A (Ethel) h609 Willard (B)
Coble Irby B engr r110 E Newlyn (M
Hts)
" O Roberson (Bobby) sten Am News
Co r808 Walker av
Coble see also Cable
" A Wayne (Dessie) driver r1500 Ashe-
boro
" Alma Mrs (1) emp Blue Bell r212
Mebane
" Annie A (wid Thos) smstrs h211
Burtner
" Apartments 301 S Mendenhall
" Arth A (Sarah A) h3902 E Bessemer
av (B)
" Aubrey mech r904 Olive
" Audrey W driver Garrett Whol Gro-
cery r RD 1 Julian NC
" Avery L (Margie L) driver Blue Bird
Taxi r320 Gorrell
" Benj P (Henrietta) forwarder Jos
Ruzicka r RD 3
" Blanche O emp Blue Bell r RD 1
" Carl emp Blue Bell r Julian NC
" Carl D emp Carter Fabrics
" Carey W (Annie M; 1) carp h807
Brown
" Chas A (Alta J; 1) wtchmn Carter
Fabrics h ns Garrett 5 w Ashe
" Chas L (Julia) carp h2307 Ellington
" Chas L jr wood wkr NYA r2307 Ell-
ington
" Clark V (Nora) h909 Silver av
" Clyde (Coble & Garrett Connery) r
RD 1 Julian
" Daphne emp Blue Bell r RD 4
" Date E (Mary N; 2; Coble Smoke
Shop) h520 Prescott
" Dennis G (Minnie; 1) gro 823 Ashe
h ns High Point rd 15 s city limits
" Dessie Mrs bkpr YWCA r1500 Ashe-
boro
" Dewitt Mrs emp Blue Bell r RD 1
" Dorothy r2100 Spring Garden
" Dorothy opr Burlington Mills r345
Asheboro
" Dorothy F emp Carter Fabrics
" E C Service Station (E Carl Coble)
1414 W Lee
" E Carl (Augusta M; E C Coble Serv
Sta) h1709 W Grove
" E T member County Board of Edu-
cation r RD 4
" Epsie D (wid Wm C) h423 W Lee
" Ernest H (Johnsie) cond Sou Ry h526
Stirling

Chandler Tire Co.

RE-CAPPING
RE-TREADING
VULCANIZING

AAA
Road Service



KELLY
SPRINGFIELD
Distributor

Use Our
Budget Plan

224
COMMERCE
PLACE

Phones
5681-5682

S. T. Wyrick & CO.

Office
Equipment
and
Supplies



All Steel
Office
Equipment
Engraving
Printing
Portable
Typewriters

119 N. Greene

TEL.
4133

Good Gas

260 E. MARKET

"24-HOUR SERVICE"

ACME SERVICE

Washing—AMOCO GAS—Lubrication

"Ask Those We Serve"

DIAL 9284



BERRY COAL CO.

"Always Dependable"

Phone 5127

COBLE

- " Eug M (Marjorie B) bus opr Duke Power Co h2109 Troy
 - " F Garland (F Eliz; 1) slsmn h901 Fairmont
 - " Fairy emp Blue Bell r RD 1
 - " Fairy (wid John G) h904 Olive
 - " Fannie Mrs r County Home
 - " Flora toll opr SBT&TCo r422 W Gaston
 - " Frank clk Piedmont Hdw Co r RD 4
 - " G mech Sou Ry r RD 1 Julian NC
 - " G C mech Blue Bell r RD 4
 - " Geo H USA r8 17th (WOCM)
 - " Geo S porter Melvin Grocery r144 W McCoulich
 - " Gide C (Eliz; 1) baler WOCM h8 17th (WOCM)
 - " Gilmore driver Car-Cal Winery
 - " Gladys emp Blue Bell r RD 1
 - " Grace emp Blue Bell r RD 4
 - " Grady W (Coble's Fisherman's Calender) 537 E Bragg
 - " Gurley O cotton broker 202½ W Market r111 W Washington
- COBLE H L (Margt S; 5), Building Contractor, 1705 Battle Ground av, Tel 4589, h1009 N Eugene, Tel 8047 (For further information see page 18 Buyers' Guide and back cover)**

- " H M brkmm Sou Ry
- " Harrison M (Mae P; 1) gro 1000 S Cedar h ns Langley av 5 w Kersey
- " Harrison M jr checker Ivory Stores r1105 Omaha
- " Harry V auto mech r135 17th (WOCM)
- " Hattie W (wid Floyd H) h901 Fairmont
- " Helen Mrs emp Blue Bell r RD 1
- " Helen E emp Carter Fabrics
- " Henry F br mgr Ivory Stores r1511 Lexington av
- " Henry L state desk Gboro Daily News r1006 N Elm apt 3
- " Howard G emp Blue Bell r RD 6
- " Inez McC pkr El-Moro Cigar Co r610 Ross av
- " Isabelle H (wid Harper M) h731 Pearson
- " J C clk Coble & Garrett Grocery r RD 1 Julian
- " J Frank (Annie McC) clk PO r RD 4
- " J Harold (Blanche L) route formn Marian Lewis Bake Shop h213 Isabel
- " J K emp Blue Bell

COBLE JACK P, Architect, 613 Southeastern Bldg 100 N Elm, Tel 2-3883, r1006 N Elm, Apt 3, Tel 9822

- " Jas dyer WOCM
- " Jas A (Lillie; Piedmont Hardware Co) h614 W Lee
- " Jas C (Evelyn S; 1) pharm Walgreen's h2004 Walker av
- " Jas F (Neil C; 2; Coble & Greeson) h1216 Bothwell
- " Jas T mach opr WOCM r8 17th (WOCM)
- " Jerome B (Mary F; 1) slsmn Meyer's h1511 Lexington av
- " Jesse (Annie) h2931 E Bessemer av (B)
- " John B (Murely E; 1) clk Harrison M Coble h622 Haywood

COBLE

- " John F slsmn Meyer's r RD 4
- " John G (Elsie M; 1) baker Ambrosia Cake Bky h1617 W Lee
- " John T farmer r1100 Pennsylvania
- " Jos (Johnny) slsmn Belk's r Alamaance rd
- " Josephine Mrs r411 Field
- " Joy V r324 Lawrence
- " Kenneth R (Annie) emp Carter Fabrics r816 Lexington av
- " Lavine F (wid J Norman; Siler-Coble) h822 N Eugene
- " Leon G estimator H L Coble r1949 Battle Ground av
- " Lloyd emp Prox Mfg Co r337 Ashe
- " Logan A (Helen; 1) emp Carter Fabrics r316 Walker av
- " Lois L cigarmkr El-Moro Cigar Co r 337 Ashe
- " Lucian G (Eula C) dentist 101 N Elm R330 h616 W Market
- " Mabel E emp Gboro Weaving Co r909 Martin
- " Martha Mrs h321 W Lee
- " Mary emp Blue Bell
- " Mary A Mrs emp Blue Bell h1703 Ball (E)
- " Mary L clk Security Natl Bank r335 McIver
- " Maude clk County Supvr of Taxation r401 W Gaston
- " McKinnley (Eula S; 2) butcher h816 Glenwood av
- " Mildred pairer Burlin Mills Corp 1801 Randolph av
- " Miller cond r337 Ashe
- " Nellie emp Blue Bell r Julian NC
- " Nora Mrs emp Blue Bell h909 Silver
- " Orpha emp Blue Bell r RD 4
- " P Gilmer clk PO r RD 4
- " Paul (Nina G) carrier PO r RD 4
- " Paul W formn Blue Bell r Julian NC
- " Preston (Mildred) emp Burlin Mills Corp h606 Glover
- " Ralph P (Hattie W; 3) civ eng h2315 Kirkpatrick pl (K)
- " Rebecca sec Jas G W MacClamroch r RD 4
- " Rez C (Mabel E; 1) stmftr h909 Martin
- " Robt M wtchmn Genl Foundry & Machine Co
- " Robt N driver Sou Elec Service Co r Reidsville rd
- " Robt W. (Corrine; 1; West Market Pharmacy) h421 McGee
- " Ross C pres Coble Sporting Goods Co r RD 4
- " Ross D (Ruth H) sign erector h508 Battle Ground av
- " Ruby sten r3902 E Bessemer av (B)
- " Ruth r2307 Ellington
- " Ruth H Mrs emp Blue Bell h508 Battle Ground av
- " Sarah F r734 S Elm
- " Seth I clk Elam Drug Co r816 Glenwood av
- " Sherman H (Clara I; 1) emp Blue Bell h1602 Randolph av
- " Sidney r County Home
- " Smoke Shop (Date E Coble) 106 Asheboro

ROCK CREEK DAIRY

High Grade Dairy Products

386 N. ELM PHONE 4507

Need
Financial
HELP?

Consult
The

Personal
Finance
Corp.

216-17
Piedmont
Bldg.

CHARACTER
LOANS

No
Security
Required

RISER

PRINTING COMPANY

ENGRAVING—OFFICE SUPPLIES
and EQUIPMENT

Rubber Stamps—Corporation Seals

212-14 Commerce Pl.

Tel. 3-2513

GATE CITY MOTOR CO. Inc.**CHRYSLER AND PLYMOUTH AUTOMOBILES**

Accessories and Supplies, Cylinder and Crank Shaft Grinding, Radiator Repairs

215-217 East Market

United States Tire Depot

Phones 2-3105 and 2-3106

COBLE SPORTING GOODS CO INC.

Ross C Coble Pres, Lester E Fesmire V-Pres, Wm G Stoner Sec-Treas Sporting Goods, Men's Furnishings, Jewellers, "Wholesale and Retail Athletic Equipment," 342-44 S Elm, Tel 2-0912 (For further information see page 52 Buyers' Guide and right side lines)

- " T C Mrs emp Blue Bell r RD 4
 - " Thelma G Mrs emp Blue Bell r211 Burner
 - " Thos K (Mary H) clk Wm C Coble h 114 Bellevue
 - " Thos Q r321 W Lee
 - " Thos Q (Clara E; 4) farm hd h135 17th (WOCM)
 - " Thos Q jr USA r135 17th (WOCM)
 - " Vernie L (wid Albert) h502 E Whittington
 - " Virginia S Mrs asst sec Sternberger Hosp h1006 N Elm apt 3
 - " W A emp Blue Bell r RD 6
 - " W D Mrs emp Blue Bell r RD 1
 - " W R emp Carter Fabrics
 - " Wade emp Blue Bell r RD 4
 - " Wade F barber Natl Barber Shop r 203 N Cedar
 - " Walter (c) lab h1909 Little
 - " Wm A (Eliz M; 1) carp h734 S Elm
 - " Wm C (Lake B; 3) gro 809 E Market h207 Leftwich
 - " Wm D (Ruth N) supt Guilford County Assn for the Blind r Guilford College NC
 - " Wm H (Mary A; 2) card hand Prox Mfg Co h1703 Ball (E)
 - " Wm M meat ctr Dennis G Coble r16 Glenwood av
 - " Woodrow (Eliz; 1) h3603 Busick av (B)
 - " & Garrett Grocery (Clyde Coble, Geo C Garrett) 513 Andrew
 - " & Greeson (Jas F Coble, Kenneth W Greeson) filling sta 1203 Asheboro
- Coble's Fisherman's Calendar (Grady W Coble) publication 537 E Bragg

COCA-COLA BOTTLING CO, Burwell

A Nolan Sec-Treas and Mgr, 2411 High Point rd, Tels 8135 and 8136 (For further information see page 11 Buyers' Guide and right top lines)

- Cochran Thos r County Home
 - Cochran Cora E Mrs spnr Revo Mills r9 Jenkins (Revo)
 - " Ernest (c; Lillie) brklyr h1513 E McConnell
 - " Lawrence linemn Duke Power Co h626 Joyner
 - " Mozelle spnr Revo Mills r6 Poplar (Revo)
 - " Robt swpr Revo Mills r6 Poplar (Revo)
 - " Thos R jr slsmn Mickel-Hopkins Co r100 College pl
 - " Victor F (Rosa) spdr hd Revo Mills h6 Poplar (Revo)
 - " W Lester (Mary P; 2) emp Prox Mfg Co h45 Hubbard (Prox)
- Cochrane Helen L Mrs bkpr Acme Used Car Co r340 W Lee
- " Hilda H Mrs (1) h429 Bellemeade
 - " Jessie atndt Stewart Motor Co r240 N Edgeworth
 - " John (c; Clara) mech SABWCorp h 201 S Luther

COCHRANE

- " John A (c) hlpr SABWCorp r201 S Luther
- " Rosemary (c) r201 S Luther
- " Cockerham Ernest (Cora) emp Prox Mfg Co h305 State (MHts)
- " Geneva (wid S Richd) emp Prox Mfg Co h51 Hubbard (Prox)
- " Cockfield Ernestine J Mrs cafeteria mgr John VanLindley Sch h2812 Masonic dr
- " Marty C student r2812 Masonic dr
- " Cocklereece Cleo folder Burltn Mills Corp r RD 5
- " Ruby inspr Burltn Mills Corp r RD 5
- " Cockman A Carson (Lula E; 1) mach h 1237 Randolph av
- " Altie (Rose; 2) lm fxr WOCM h78 20th (WOCM)
- " Beulah O Mrs emp Blue Bell h905 Douglas
- " C Lawrence (Swannie; 4; Little Barber Shop) h2105 Roseland (MHts)
- " Causey B (Dora M; 1) slbr hd WOCM h82 20th (WOCM)

COCKMAN D (Viola E; 1), Plumbing and Heating 902 Spring Garden, Tels 7149 and 7140, h620 Myers la (I Pk), Tel 4290

- " Edwin B (Grace; 1) estimator D Cockman h613 Holt (B)
 - " Ernest L hlpr Binswanger's r307 State (MHts)
 - " Ernest L (Myrtle M) wvr Revo Mills r22 Shober (Revo)
 - " Flora V Mrs wrapper Belk's r1237 Randolph av
 - " Hardin (Mary V; 4) wvr WOCM h64 20th (WOCM)
 - " Hubert (Stella; 4) doffer Prox Mfg Co h1309 Elmer (E)
 - " Hurley L mech Blue Bell r RD 5
 - " Isman D (Maggie; 3) r307 State (M Hts)
 - " Ivis A btry fir WOCM r64 20th (WOCM)
 - " J Howard (Beulah O; 1) rtemn Columbia Lndry Co h905 Douglas
 - " Joe B (Pearl R; 1) wvr WOCM h62 20th (WOCM)
 - " Minnie C (wid Isman D) h307 State (MHts)
 - " Myrtle E Mrs spnr Revo Mills r12 Vine (Revo)
 - " Nona Mrs emp Blue Bell r RD 5
 - " Posey M (Berta; 1) hosiery wkr MJV h1510 Brandt (L)
 - " Ray T (Virginia D) emp MJV h2609 Beechwood
 - " Roy (Betty T; 3) r6 Shober (Revo)
 - " S Lee (Lucy C; 4) lm fxr Revo Mills h22 Shober (Revo)
 - " Treva P btry fir WOCM r82 20th (WOCM)
 - " Vernie T (Imogene M; 2) splr WOCM r82 20th (WOCM)
 - " Wilbur M (Flora V; 1) rtemn Columbia Lndry Co r1237 Randolph av
- Cody Sue (c) student r128 Laurel
- Coe Apartments No 1 406-10 S Mendenhall
- " Apartments No 2 412-16 S Mendenhall
 - " Chalmers G Rev (Pearl) h ws Wilson 6 s Hewitt (Pom)
 - " Chas F (Mary; Coe Grocery Co) r500 Arlington
 - " Clara A Mrs ftr Belk's h803 E Bragg

W. H. Sullivan Co. Inc.

HEATING

YORK Air Conditioning

Sprinkler Contractors

ENGINEERS

WINKLER Stoker

ESSO Oil Burner

—

313 1/2

S. Greene St.

Tels.

**6167
6168**

Southside Hardware Co.

Yale Hardware

Paints

Builders' Supplies

Delta**Power Tools**

—

Fairbanks-Morse Home Water Systems

523-525 S. Elm St.

PHONE**2-2106****W. N. CRAWFORD & CO.**

Complete Insurance Service — Savings 25% to 50%

SECURITY — SERVICE — SAVINGS

109 Piedmont Bldg.

Phone 2-0241

MILLER FURNITURE CO. Inc.

"Furniture of Quality"

314 SOUTH ELM

PHONE 2-3264

COE
 " Fred lab Schenk Provision Co r325 S Eugene
 " Grocery Co (Chas F and Oman J Coe) 509 S Elm
 " Helen L wrapper Ambrosia Cake Bky
 " Howard (Laura) mach Newman Mach Co r332 Gorrell
 " Howard E h2511 Berkley pl
 " Ida Mrs emp Pom Mills h36 Causey (Pom)
 " Ida M Mrs nurse 1017 Wharton h do
 " Jesse draw-in hd WOCM r83 19th (W OCM)
 " Jesse N genl contr 101 Stafford pl R 204 r Pleasant Garden rd
 " John C (Clara A; Home Grocery Co) h303 E Bragg
 " Millard E (Ida M; 1) Lieut Fire Dept h1017 Wharton
 " Oman J (Coe Grocery Co) r RD 1
 " Pearl emp Carter Fabrics
 " Pearl (wid Jesse A; 2) h77 19th (W OCM)
 " Richd F (Lois L; Dick & Dan) h305 N Edgeworth
 " Roy W (Ruth N) prsmn Finch Photo-lith Serv h658 Chestnut

Coen E H Mrs emp Blue Bell r RD 1
 " Mary emp Blue Bell r919 W Lee
 Cofer Chattie L Mrs emp Blue Bell h46 20th (WOCM)
 " David (Chattie L; 1) wvr WOCM h 46 20th (WOCM)
 " J Lincoln (Susie A; 5) spnr WOCM h 45 20th (WOCM)
 " Jesse G (Ada R; 5) doffer WOCM h 61 20th (WOCM)
 " Lewis T (Rebecca J) carder WOCM h78 13th (WOCM)
 " Wm A (Frances P; 1) display mgr Meyer's h402 Hillside dr

Coff Dorothy N fwnn Charles Stores Co
 Coffey Grant S (Mattie J; 1) slbr WO CM h5 18th (WOCM)
 " Jos W (Lillie L) slbr WOCM h1 18th (WOCM)
 " Nora E r1 18th (WOCM)
 " Silas carder WOCM r1 18th (WOCM)
 Coffey Arnold B (Mildred T; 2) iron wkr J D Wilkins h2103 Kersey
 " Beulah M priv sec Rutherford Frt Lines r738 Park av
 " Conna M (wid John R) h243 N Edgeworth
 " Roy C (Beulah; 1) mgr Rutherford Frt Lines h738 Park av
 " Thos J (Bessie B) iron wkr J D Wilkins h2101 Kersey
 " Thos J jr filer Shaver Saw Service r 2101 Kersey
 " Winnie H looper MJV r2101 Kersey
 Coffin Della M Mrs emp Blue Bell r521 Arlington
 " Robt L (Della M) textile wkr Prox Mfg Co r521 Arlington
 " Valerie fctywrk MJV r John Burgess
 Coffin Lenora (c; 1) dom r300 Gant
 Coggin Georgia sten r311 Meadowbrook ter (IPk)
 " Tracy T clk r449 Arlington
 Coggins Alice (c) dom h217 East
 Cogle Robt (c) lab r906 Wilmington
 Cohan Abr (Dorothy) mgr Silver Sls & Serv h308 S West Greenway

Cohen Aaron H (Annie) dept mgr h318 Asheboro apt 9
 " Alvin (Rosaland; 1) mgr h528 Highland av
 " Carolyn L r211 Westover ter
 " Chas (Cohen Hosiery Co) r Jacksonville Fla
 " Henry (c) h220 S Gilmer
 " Hosiery Co (Jack Milton, Chas Cohen) whol 108 N Davie
 " I Albert (Rose L; 1) mgr Mangel's of N C h211 Westover ter
 " Irvin (Mildred) collr Silver Sls Serv r104 Melrose ct
 " Jessie B Mrs h218 Mayflower dr
 " Mary textile wkr r919 W Lee
 " Mortimer H optometrist 101 N Elm R428 r120 Kensington rd
 " Ned W (Rosalie B; 1; Ned Cohen's Jewel Box) h1903 Madison av
 " Sylvester (c) janitor GC-CBCO

COHEN'S NED JEWEL BOX (Ned W Cohen), Credit Jewelers 134 S Elm, cor Sycamore, Tel 4371

Cohn Walter H (Hazel H) mfrs agt 1407 Northfield h do
 " Walter H jr emp Brownhill's r603 Magnolia

Coins S V Mrs emp Blue Bell r RD 4
 Coit Johnsie tchr John VanLindley Sch r2224 Walker av
 " Laura H sec WCoftheUNC r2224 Walker av

COIT RALPH B (Alice P), Actuary Jefferson Standard Life Ins Co, h314 W Bessemer av, Tel 9733

Coke Jesse L (Maggie; 3) emp WOCM h 1410 Newman

Coker Carolyn E student r618 Scott av
 " Chas L (Nina B; 1) slsmn Ely-Bloodworth Motors h618 Scott av
 " Chas L jr student r618 Scott av
 Colbert Columbus (c) lab r1108 E Market

Colburn Floyd (c) lab r426 E Washington

Cole Allen emp Prox Mfg Co r24 Vine (Prox)

" Allen S mach opr WOCM r86 18th (WOCM)

" Annie r515 Woodlawn av
 " Annie W Mrs v-pres-sec-treas Whar-ton & Co h515 Woodlawn av

" Elsie r48 Cypress (Prox)
 " Ernest emp Blue Bell r RD 1

" Ernest Mrs emp Blue Bell r RD 1
 " Estelle Mrs emp Blue Bell r McLeansville NC

" Frances L cigarmkr El-Morice Cigar Co

" Geo L (Eliz B; 2) Cole Office Equipment Co) h520 N Mendenhall

" Gurther slsmn Gboro Pepsi Cola Btlg Co

" Hugh S carp O Henry Hotel r231 Lindsay

" J Herbert (Mary) dept mgr Gboro Mortgage Co h229 Blandwood av

" J Herbert jr bkpr Justice Drug Co r 229 Blandwood av

" Jaffie J trowler Arnold Stone Co of NC r543 Pearson

" Jas H (Emma L; 2) h926 Gregory

" Jas H (Helen P; 1) mgr mortgage loan dept N Y Life Ins Co h3304 Madison av

" Jas H jr textile wkr MJV r926 Gregory

NEWS and RECORD WANT ADS

PHONE **23131**

"they get Results"

KEITH'S Clothing Co. Inc.

Ladies' and Gents' Ready-to-Wear Clothing

CASH or CREDIT

The New Store
 113 S. Davie

DIAL 3-1967

C. W. Angel, Mgr.

Phone 5179

JUSTICE DRY CLEANING CO.

PLANT: 811-13-15-17 BATTLE GROUND AVE.

LAUNDERING — CLEANING — DYEING — REPAIRING

CASH AND CARRY — DELIVERY SERVICE

RAYMOND STARR, INC.

Electrical Contractors

532 Southeastern Bldg.

Phone 7642

COLE

- " John (c) dishwasher Capitol Cafe r 1207 E Washington
- " John K (Margt) slsrmn WOCM h386 18th (WOCM)
- " John W (Louine M; 2) mach WOCM r733 Holt (B)
- " Lee B slsmn r338 Church
- " Leiser (c) maid r612 Nantucket
- " Lizzie V emp W Koury Co
- " Louine M Mrs grad nurse Piedmont Mem Hosp r RD 5
- " Lynn clk McLeod's Transfer Co r1723 W Lee
- " Mabel (c) maid h1221 Ashe
- " Margie L sten JSLiCo r105½ S Greene
- " Maud (wid Roy B) r75 Walnut (Prox PWks)
- " Mozelle splr WOCM r86 18th (WO CM)

COLE OFFICE EQUIPMENT CO (Geo L Cole), Direct Factory Distributors Office and Mill Supplies and Equipment, Visible Records, Filing Systems, Steel Shelving, Executive Furniture, Safes, Lithographing, Printing and Engraving, also Exclusive Distributors Royal Typewriters, Victor Adding Machines and Do-More Chairs 216-218 E Market, Tel 8346

- " Ormand L (Zula F) production mgr Pet Dairy Products
- " Pauline student r621 N Eugene
- " Ralph S (Louise) mgr body dept North State Chev Co h520 Park av
- " Rebecca counselor WCOtheUNC r do
- " Robt E (Robt Cole Sign Co) r229 Blandwood av
- " Robt S (Mary A; 1) clk Burltn Mills Corp h2412 Sylvan rd
- " Robt Sign Co (Robt E Cole) 336½ S Elm
- " Ruth waiter Silver Top Cafe r621 N Eugene
- " Street Cash Grocery (Jas N Griswold) 400 Cole
- " Theo (Brenda; 1) mach r3814 E Market (B)
- " Verlie E textile wkr r24 Vine (Prox)
- " Walter F (Annie W; 1) orthopedic surg 101 N Elm R332 h515 Woodlawn av
- " Walter F jr student r515 Woodlawn
- " Wm H (Kathleen E; 1) textile wkr WOCM r27 Poplar (Revo)
- " Wm M (Eliz M; 3) clk Prox Mfg Co h12 Vine (Prox)

Colechamber Beatrice (c) beauty opr Carrie Rice r434 E Washington

COLEMAN ALVIN O (Emma M), Asst Cash Guilford Natl Bank, r120 S Mendenhall, Tel 4309

- " Birdie tchr Chas D McIver Sch r403 Asheboro
- " C Archie (Eliz W) clk JSLiCo h400 Asheboro apt 5
- " Carrie (c) h620 Nantucket
- " Cecil (c) h1pr Family Bakery r917 Hackett
- " Chas (c) firemn r607 Ireland
- " Claudia (c; 1) cook r953½ E Washington
- " D E Mrs emp Blue Bell
- " David hlpr Sedgfield Club r RD 3
- " David C (Julie M; 2) slasher hd WO CM h25 Vine (WOCM)
- " Eliz W Mrs sten Am Agrl Chemical Co h400 Asheboro apt 5

COLEMAN

- " Elmore jr clk L Carl Hobbs
- " Emma M Mrs clk Colonial Ice Co r 120 S Mendenhall
- " Ernestine H Mrs ofc sec G R Kinney Co r404 N Mendenhall
- " Frances (c) beauty opr Hood's Beauty Salon r808 E Market
- " Frances instr Greensboro College h109 Odell pl
- " Harry W clk r825 Dillard
- " Hazel (c) cook r1118 Haynes
- " Hazel student r25 Vine (WOCM)
- " Herbert twister Piedmont Silk Mills r329 Gorrell
- " Herbert N checker Horton Motor Lines
- " Homer (c; Eva) lab r1123 S Cedar
- " J Wm (Martha G; 1) slsmn Odell Hdw Co h1630 Spring Garden
- " Jas (c; Aline) lab r1010 W McCulloch
- " John (c) porter MW&Co r1001 Bilbro
- " Julia Mrs spnr WOCM r25 Vine (W OCM)
- " Lawyer C lab h434 Chestnut
- " Leona emp W Koury Co rDemin Sta
- " Leonard F ofc sec Rudolph Wurlitzer Co r501 W Washington
- " Lewis (c; Celia 1) firemn WCOthe UNC h333 W Bragg
- " Lulu (c) maid r507 Lindsay
- " Luther (c; Lizzie; 4) lab City Mtee Dept r810 S Cedar
- " Marie waiter r111 Wilson
- " Martha sec J Edouard Prefontaine r RD5
- " Martha J (wid Saml) r708 Druid
- " Mary C prof WCOtheUNC h1026 W Market
- " Mary L (wid Luther B) h306 N Forbis
- " McCoy (c; Mary; 7) janitor h917 Hackett
- " Mitchell (c) techn 1402 E Washington
- " Ostus N (Lottie; 3) emp ProxPWks h50 Fairview (ProxPWks)
- " Sallie D cigarmkr El-Moro Cigar Co r1207 Warren
- " Sylvester (c; Ruby) busmn Deluxe Cafe r237 N Gilmer
- " T Roosevelt (c; Della) lab Armour Fertilizer Works h1102 E Lee
- " V Tilford (Sallie M) blksmith Duke Power Co h446 Gorrell
- " Virginia opr Lu Cree Beauty Salon r107 N Spring apt 2
- " Wm (c; Anna M; 3) lab h512 Florida
- " Wm (c; Eliz; 2) lab r404 Sussman's al
- " Wm J (Earnestine H) r404 N Mendenhall
- " Worth L slsmn Carolina Baking Co
- " Zeb (c; Eliz) chauf Haynes Funeral Home r439 N Dudley

Coles Erostine E (c) instr Bennett College r527 Macon

" Jonas H (c; Beatrice H) tchr h1015 S Benbow rd

- " Lonie (c) h253 W Whittington
- Coletrane see also Coltrane
- " Irene emp Blue Bell
- " Pearl N pkr El-Moro Cigar Co r235½ N Greene
- Coley Agnes mach opr r336 Gorrell
- " Andrew J (Mildred L) soda dispenser r500 Summit av
- " Artr (c) tchr Jas B Dudley High Sch r421 Bennett
- " C M Mrs emp Blue Bell r RD 4

MERCURY

Ely-
Bloodworth
Motors
INC.



Sales
and
Service

315 N. Elm

PHONES
2-3187
2-3188



SOUTH
ATLANTIC
BONDED
WAREHOUSE

MOVING
Local and Long
Distance

STORAGE
Household and
Merchandise

CRATING

PHONES
8191-8192



N. R. HAM

HAM COAL CO.

"GOOD AS THE BEST"

DIAL

7474

GUILFORD
NATIONAL
BANK

WASHINGTON SQUARE

Member
FEDERAL RESERVE SYSTEM

FEDERAL DEPOSIT
INSURANCE CORP.

R. G. DELK
Building Contractor

All Types of Construction

PHONE 3-2308

220 1/2 W. MARKET



Geo. F. Daly, Inc.

Distributors

Dodge and Plymouth Motor Cars

Dodge Trucks



306 EAST MARKET ST.

PHONE 2-1122

COLEY

" David S (c; Nelle A) agt N C Mut Life Ins Co r421 Bennett
" Jack clk Dairy Center r500 Summit
" James T (Emma B; 1) clk Roy E Leake h1921 Freemans' Mill rd
" Margt L sten Jos Ruzicka r1801 Walker
" Virginia emp Blue Bell r910 W Lee Colhoun see also Calhoun
" Fred H ofc mgr Stanley Heating Co r357 Church apt 1
" Linda H (wid Chas A) r357 Church apt 1
" Reed H h357 Church apt 1
College Barber Shop A Maurice Jenette mgr 333 Tate
" Cleaners (Harlie L Whitt) clo clnrs ws Langley 1 s Freeman's Mill br 1010 Walker rd
" Drug Store (Wayne G Jones) 1003 Spring Garden
" Park Baptist Church Rev W Wilson Woodcock pastor Walker av sw cor Aycock
" Pastry Shop (Herman J Israel) bakers 330 Tate
" Place Methodist Church Rev Robt M Courtney pastor Spring Garden se cor Tate
" Shop & Beauty Salon (Ania M Pearson) 405 Tate

Collegiate Club (c) 1420 E Market
Colley Paul h910 Portland
Collie David M (Daisy) lab h1403 Hanner
" Harry M (Mabel J; 2) lab h507 S Chapman
" Harry M jr r507 S Chapman
" Lester J polisher Gboro Loom Reed Co r1403 Hanner
" Mabel coner Piedmont Silk Mills r507 S Chapman
" Saml N (Mabel B; 3) drawing mn WOCM h53 21st (WOCM)
Collier Geo W (Minnie; 1) slsmn Central Oil Co h3610 Southern (B)
" Raymond O (Addielene M) ship clk Guilford Dairy Co-Op Assn h310 O'Connor
" Thos W (Rebecca) slsmn r408 W Washington

Collings Jessie S (wid Darley R) r203 S Tremont dr
" Ruth M phys WCotheUNC h203 S Tremont dr
Collingsworth Minnie emp Blue Bell r 310 Ashe
" Wm atndt Greene St Parking Lot r 506 Houston
Collins Adrian (Dorothy) mill wkr r 908 Terrell
" Albert H (Annie L; 2) emp Jones Bros Bakery h306 S Aycock
" Aubrey P (Dorothy; 1) carp r1007 Glenwood av
" Bernice G clk JSLICo r122 Tate
" Brooks J (Mary E) cloth hd Revo Mills r18 Cypress (Revo)
" Carl L emp Prox Mfg Co r1213 Arkwright av (Prox)
" Carrie (c; 1) maid h612 Willis
" Chester emp Blue Bell r RD 5
" Clarence N (Alma D; 4) emp Prox MfgCo h1213 Arkwright av (Prox)
" Danl H indry wkr Glascock Stove & Mfg Co 1600 W Lee
" Edith emp Blue Bell r Madison NC

COLLINS

" Ella M (wid Lindo) r4 Vine (Prox)
" Ella S pkr El-Moro Cigar Co r346 Ashe
" Ernest T (Mary P; 1) ship clk M G Newell Co r1304 Grove
" G Pembrock (Maude; 1) emp Prox MfgCo h29 Hubbard (Prox)
" Geneva (c) supt L Richardson Memorial Hosp r607 Benbow rd
" Grant C (Grace G; 1) bldg contr 1516 McCormick h do
" Harriet L tel opr O Henry Hotel r 330 Garrell apt B
" Henry (c; 1) confr 1340 Ashe h1305 Gray
" Howard (c; Mary E) pdlr h1123 Freeman's Mill rd
" Ida (wid Jos V) h1510 W Grove
" Irona emp Blue Bell r RD 4
" Jas (c; Mattie) r1123 Freeman's Mill rd
" John A student r306 S Aycock
" John B (Ellie G) bkpr Ideal Lndry h 346 Ashe
" Josephine (c) maid h815 Ashe
" L T Mrs emp Blue Bell r RD 3
" Leslie M (c) instr Bennett College r 535 Macon
" Lula Mrs emp Blue Bell r RD 5
" Marvin D (Hilda; 2) emp Prox Mfg Co h14 Fairview (Prox)
" Mattie (c) maid h606 Lindsay
" Mercy (c) maid r201 Powell
" Nash R (Pauline N) emp Prox Mfg Co r1213 Arkwright av (Prox)
" Raymond (Essie I; 3) emp Prox Mfg Co h27 Fairview (Prox)
" Ruth Mrs emp Blue Bell r RD 4
" Ruth A student r1516 McCormick
" Saml (Harriet) barber Jos P Kirkman h330 Gorrell apt B
" Steph (c; Lillie; 2) cook h428-1/2 Cole
" T Clyde (Burwell J; 2) sec-treas Sou Dixie Life Ins Co h304 Waverly way
" Victor (Nell R) emp Prox Mfg Co h52 Walnut (Prox)
" Walter (c) lab r1622 Nelson
" Walter (c) lab r612 Willis
" Waverly C (Lovie M) checker A&P Food Stores h3500 Sunny Crest av (B)
" Wilburt delmn r52 Walnut (Prox)
" Wm S (Lena) soft drinks 919 S Elm h do
Collison Blanche L mus tchr 708 5th av r do
" Helen M mus tchr 708 5th av r do
" John G (Marie; 2) mechl eng h708 5th av
Collson Henry R (Myra T; 2) pres Motor Supply Co h207 S Chapman
" Mortimer T (Nannie V; Petroleum Equip Co) h214 N Elam av (SH)
Colonial Diner (Spiros and Geo A Calafas) 325 W Market
COLONIAL ICE CO, Chas T McIver
Mgr, Ice Manufacturers, Coal and Coke 401 E Market, Tels 4763 and 4755, Ice Dept 401 E Market, Tels 4104 and 4105 and W Lee cor Tate, Tel 9705 (For further information see page 17 Buyers' Guide)
" Ice Co C Lowrey Stafford v-pres-genl mgr dist ofc 303 S Elm R216
" Soda Shop (Jos M Shoffner) 332 W Washington
" The 332 1/2 W Washington

1872

"Three Generations of Service"

1941

SMITH-COURTNEY CO.

MACHINERY AND MILL SUPPLIES

239-241 S. Davle St.

Greensboro, N. C.—Richmond, Va.—Hickory, N. C.

Tels. 4558 and 4559

Sporting
Goods
Corbin
Hardware

ODELL'S

DeVoe
Paints
Barrett's
Roofing

The Carolina's Greatest Hardware House

PHONE 4171

Colson Grady J (Grace A; 2) h2417 Walker av
" Mabel T Mrs slswn Belk's r RD 1
" Mildred A (c) tchr Jos B Dudley Hi Sch r RD 6
" Virginia M waiter r421 Bellemeade
Colton Beatrice (c) maid r434 E Wash-
ington
" Jesse (c; Minnie) lab h523 Thomas
Coltrane Mary E (c) dom h915 Bennett
" Nathaniel (c; Helen) janitor Cone Ex-
port & Comm Co r915 Bennett
Coltrane see also Coletrane
" Albert B (Fae P) electn Starr Elec Co
h2100 Brice
" Clarence plant wkr GC-CBCo r2424
High Point rd
" Eustace M brklyr r Iza Coltrane
" F Ray mach opr VCCo r1709 W Lee
" Gravnor H (5) carp h1628 Freeman's
Mill rd
" Harold roofer appr r1628 Freeman's
Mill rd
" Iza h ss Winston-Salem rd 1 w West
Green ct RD 3
" J Herbert (c) janitor Keeley Inst r905
McGee
" J Lee emp Ottinger Lbr Co r RD 3
" Jas E (Lucile K) lawyer 100 N Elm
R301 h401 N Lindell rd
" Jessie Mrs slswn Meyer's r RD 1
" John B (Margt) spl delmn Guilford
Dairy Co-Op Assn r RD 1
" Julia J (wid Jas A) h1709 W Lee
" Julius A (Carrie F) h Friendly rd
extd RD 2
" Mary wndr Piedmont Silk Mills
" Mozelle emp Blue Bell
" Nora r Sarah White
" Nuke N (Evelyn) pntr r907 Union
" Paul (Reba V) emp Jones Bros Bak-
ery r314 Gorrell
" R M Mrs emp Blue Bell r RD 1
" Reba V Mrs checker Lane's Lndry r
314 Gorrell
" Roy D (Fannie; 4) carder WOCM h
109 14th (WOCM)
" Shubal E pres Farmers Mutual Fire
Ins Assn r Guilford College
" Vernon E bkpr PLICo r RD 1
" Wm G jr (Kendall M; Lindsay-Col-
trane Co) h1018 Wharton
" Wm L gro 1613 W Lee r RD 1

**COLUMBIA FIRE INSURANCE CO OF
DAYTON, OHIO, THE, Clyde A
Holt Mgr, 2d Floor Dixie Bldg 125 S
Elm, Tels 2-3123 and 2-3124**

**COLUMBIA LAUNDRY CO, Roscoe N
Bishop Pres, Launderers, Dry Clean-
ers, Rug Cleaners and Renovating,
Battle Ground av at N Cedar, Tel
8193 (For further information see
page 42 Buyers' Guide and right top
lines)**

Colvert J Harold (M Frances; 1) asst
mgr King Cotton Hotel h505 W Syc-
amore
" M Frances Mrs bkpr Huntley-Stock-
ton-Hill Co h505 W Sycamore
" Saml L (Louise G) trav slsmn h2215
Friendly rd
" Wm A (Mabel T) night aud King
Cotton Hotel h505 W Sycamore
Colvin Nellie (c; 1) h213 W Bragg
Combs Demps fruit 2305 Asheboro h Mt
Airy
" Dorsie clk Demps Combs r2305 Ashe-
boro

COMBS

" Gaines F (Emma) wtchmn SABW
Corp h912 Silver av
" Jas C (Mamie C) bus opr Duke Power
Co r313 Tate
" Jessie L nurse 715 N Eugene h do
" Jewell emp Blue Bell r Kernersville
" John E (Geneva L; 2) opr Gboro
Overall Co h3812 Cameron (B)
" Mamie (c) maid r404 Bank
" Russell O (Florence) emp Prox Mfg
Co h26 Walnut (Prox)
" Spencer fndrymn Glascock Stove &
Mfg Co r RD 2 Kernersville
" Timothy (c; Mamie; 1) wtchmn h404
Banks
" Vera (c) waiter Morrow Drug Store r
821 Austin
" W L hlpr Newman Mach Co r Stokes-
dale

**COMBUSTIONEER COAL STOKER,
Berry Coal Co Distributors, 116 W
Bragg, Tels 5125, 5126, 5127 and 5128
(For further information see page
16 Buyers' Guide and left top lines)**
Comer Alvis mach opr WOCM r86 19th
(WOCM)

" Clifford W (N Fern; 2) carp h811
Richardson
" F Louisa (wid John W) r1117 Belle-
vue
" Katie K Mrs (1) r1512 Glenwood av
" Nannie G opr Gboro Overall Co r811
Richardson
" P Boyce (Sarah) mach 310 W Syc-
amore h762 Chestnut
" Troy T (Agnes) mach Newman Mach
Co h407 S Mendenhall apt 2
" Wm E (Hazel; 2) lawyer 119 N Elm R
508 h102 W Avondale (SF)
Comes Eston r9 W Watkins (Pom)
Commercial Barber Shop (John R
Hughes) 123 S Davie
" Casualty Co Andrew L Hannah state
agt 100 N Elm R605-06
" Credit Corp M Judson Samuels mgr
303 S Elm R311
" Credit Corp Arth Pue regional mgr
regional ofc 303 S Elm R612
" Hotel Mrs Viola Williams mgr 213½ E
Sycamore
Commonwealth Insurance Co Curtis C
Carson spl agt 303 S Elm R620

Community Cleaners (Howard R Bar-
nard) 439 Battle Ground av
" Service Station (Robt W Mitchell,
Willburn A Spainhour) 329 Tate
Compton Charlene Y Mrs toll opr SBT&
TCo r1106 Magnolia
" Chas M (Charlene Y) clk Adamson
Cadillac Co r1106 Magnolia
" Clara (c) h315 Winston
" Danl E (Julia) slsmn Justice Drug Co
r High Point rd
" Frances nurse r Mrs Etta A Boren
" Geo (c) lab City Sanitation Div
" John (c) dishwasher DeLuxe Diner
" Jos (c) h1701 Lindsay
" Jos (c; Mary) porter Wm C Coble h
217 Obermeyer
" Julia (c) student r315 Winston
" Louis (c) hosp hlpr r315 Winston
" Mary cigarmkr El-Moro Cigar Co
" W Edw ship clk Newman Mach Co r
915 N Elm
" Wm M (c; Artie; 1; Compton's Gro-
cery) h1601½ E Market
Compton's Grocery (c; Wm M Comp-
ton) 1601 E Market

Southeastern Building, 8th Floor

INSURANCE — ALL KINDS

Established 1902
Phone 8129 and 8120

Merrimon Ins. Agency Inc.

GARVIN - STONE

Furniture Co.

114
N. Greene
PHONE
2-0040



Kelly Oil Co. Inc.

Premium Fuel Oil for Heaters and Furnaces
Kerosene—Delivered To Your Home

1410 W. LEE

PHONE 2-2185



BANK WITH SECURITY NATIONAL BANK OF GREENSBORO

Member Federal Deposit Insurance Corporation

Roofing Contractor

Brooks Roofing Co.

SHEET METAL WORKERS

302-308 W. Lee St.

"Five Points"

PHONE 2-3193

Seburn's Inc.

Jewelers

Diamonds

Watches

Silverware

China and Crystal

Gifts

Repairs

Seburn's Inc.

Conboy W Kenneth clk Horton Motor Lines r212 S Edgeworth apt 4
 Concordia Fire Insurance Co Edwin W Nash state apt 100 N Elm R605-06
 Cone Athletic Field Ball Park nr Summit
 " Benj (Anna; 2) sec Adamson Cadillac Co and treas Cone Export & Comm Co h1607 Carlisle rd (IPK)
 " Bernard M (Eliane) chairmn of the board Prox Mfg Co h1020 Summit av
 " Caesar Public School Mary Stanley prin Church St rd (WOM)
 " Caesar II (Martha A; 1) asst treas Cone Export & Comm Co r1021 Summit av
 " Clarence N (Eliz G; 1) eng Prox Mfg Co h812 Cypress
 " Export & Commission Co S F Dribben (New York City) pres C M Guggenheimer (New York City) 1st v-pres Herman Cone 2d v-pres Alvah W Rydstrom (New York City) 3d v-pres Lacy H Sellars sec Benj Cone treas Lewis M Heflin asst sec Ceasar Cone II asst treas cotton gds mfrs 330 S Greene
 " Herman (Louise W; 2) pres Prox Mfg Co, Revo Cotton Mills and 2d v-pres Cone Export & Comm Co h806 Country Club dr (IPK)
 " Jeanette (wid Caesar) h1021 Summit
 " Laura (wid Julius W) h1030 Summit
 " Memorial Young Men's Christian Assn Albert S Arnold exec sec exec office Fairview nw cor 12th (WOC M) br 26 4th (Prox) White Oak br Fairview nw cor 12th (WOCM)
 " Memorial Young Men's Christian Assn (c) Walter McNair sec 95 11th (EWO)
 " Sydney M jr (Isabelle; 2) h810 Summit av
 " Temple No 2 (Pythian Sisters) Mrs Eliz H Burke treas meets every Monday 7:30 p m Fairview cor 14th (WOCM)

CONKLIN J B, Slsmn Office Supply Co, 218 W Market, r209 Ashe, Tel 5353
 " Wm H (Edna) barber Art Barber Shop h332 1/2 W Washington
 Conley Ruth Mrs fctywkr MJV r21 S Church (Pom)
 Conn J E Mrs emp Blue Bell r RD 4
 " Wm V mgr Roadway Express r410 Forest
 Connally Frances M Mrs sten FHA r686 Percy
 " Louise ofc asst Dr Henry Harrill r686 Percy

CONNECTICUT MUTUAL LIFE INSURANCE CO OF HARTFORD, CONN, THE, Robt H Stedman jr Agency Supervisor, Paul C Southard Spl Rep, 409 Southeastern Bldg 100 N Elm, Tel 2-2073 (For further information see page 39 Buyers' Guide)
 Connell Jas L (Ruby D; 5) emp Oettinger Lbr Co h1010 Union
 Connelly Alvin G (Mary A) h2004 Brice
 " C Edw (Sara M) auditor State Dept of Revenue h127 E Fisher av apt 4
 " Earl (Alma J; 2; Tuck-Earl Serv Sta) h2415 Wright av
 " Inez sec Lindley Jr Ht Sch r2004 Brice
 " Mead L (Eliz S) agt Met Life Ins Co of NY 2411 Sherwood
 " Sara M Mrs ofc sec E I Du Pont de Nemours & Co h127 E Fisher av apt 4

Conner Bert (B Lee) emp Prox Mfg Co r20 Fairview (Prox)
 " C Clair inspr JSLICo r Pinecroft rd RD 3
 " Garfield emp Prox Mfg Co r7 Walnut (Prox)
 " Harold D readmkr Gboro Loom Reed Co r507 S Cedar

CONNER
 " Nannie (wid Henry) h7 Walnut (Prox)
 Connon Violet Mrs h135 Paisley
 Connor Ann (c) maid r706 Lindsay
 " Etta F Mrs (1) h1334 Broad av
 " May W tchr John VanLindley Sch r 236 N Edgeworth
 " Oscar J textilewrk r1334 Broad av
 Conrad Arnold H (Eloise H) dept asst VCCo h1 Springdale ct
 " Clyde N (Mildred; 1) loco eng h405 Westdale pl
 " Cyrus N (Fannie E) loco eng h656 S Spring
 " Kathleen ofc asst Wm A Pressly jr r 1211 Madison av
 " Lucas L (Bob's Cash Grocery) clk Am Oil Co r407 S Eugene
 " Margt opr Artistic Beauty Salon r209 W Fisher av
 " Marvin L (Erma G) formn Genl Fndry & Machine Co r521 S Aycock
 " Mildred sten JSLICo r209 W Fisher
 " Mildred Mrs mach opr VCCo h405 Westdale pl
 " Sarah student r1211 Madison av
 " Steph G (Susie; 3) slsmn Hobart Mfg Co h1211 Madison av
 " Yann W (Elzore I) slsmn GC-CBCo h 2802 High Point rd
 " Wade mldr Genl Fndry & Machine Co r317 Walker av

Conroy Geo E mgr Pennsylvania-Central Airlines Corp h1116 Westover ter
 Continental Insurance Co The Wilfred L Brooker div eng 303 S Elm R621
 " Life Insurance Co Wm J Whedbee mgr 303 S Elm R806
 Conway John J (Nell R) pntr Ford Body Co h300 Dawson (B)
 Conwell John (c; Leila; 1) h119 Dean
 " Lela (c) press opr New Method Lndry r119 Dean

Conye Romie (c; Blanche; 1) h303 Gillespie
 Conyers Dorothy (wid Zebulon V) h510 Woodlawn av
 " Theo L (Martha A) slsmn h2609 Spring Garden

Cook Alice waiter Mecca Cafe r443 W Sycamore
 " Annie (c) maid h522 South
 " Belva L wndr Piedmont Silk Mills
 " Beulah nurse 215 N Edgeworth r do
 " C H mech SouRy r RD 4
 " Chas C (Evelyn; 1) fnshr WOCM h11 17th (WOCM)
 " Earl H (Alma E; 2) swtchbd opr Yellow Taxi Co h1612 Roseland (MHts)
 " Emma (c) maid r106 Chaleen ct
 " Ethel (c) maid r424 N Beech
 " Ethel S (wid John H) h1909 Madison
 " Evelyn clk JSLICo r612 W Gaston
 " Fannie (c) maid h106 Chaleen ct
 " Freda L Mrs r Masonic and Eastern Star Home
 " Geo (c) delmn Hill's Store
 " Harvey (c; Ethel; 1) lab h424 N Beech
 " Harvey (c) porter r424 N Beech
 " Henry G jr stock clk VCCo r Stokesdale
 " Henry L jr (Carolina) phys 101 N Elm R419 h904 W Market apt 3A
 " Herman (Blanche) emp Pom Mills h es N Church 5 n Spring Garden (Pom)
 " J H signal maintainer SouRy r406 Blindwood av
 " J Lindsay phys City Health Dept r306 Tate
 " Jay D (c) lab r221 Pearson
 " John (c) carp r608 E Lee
 " John (c) lab City Mtce Dept
 " Lacy E fnshr Gross Upholstering Co r 117 Bruce

T. L. MATLOCK**CERTIFIED PUBLIC ACCOUNTANT****AUDITS — SYSTEMS — TAX SERVICE**

609-615 Southeastern Bldg.

Phone 5449

COOK

- " Lewis mech E F Craven Co r307 Walk-
er av
 - " Lith (c) r424 N Beech
 - " Lucile Mrs (1) emp W Koury Co h405
Florence
 - " Mamie (c; 5) r429 Boyd
 - " Marguerite slswn r215 W Smith
 - " Marvin G (Frances; 1) mldr Glascock
Stove & Mfg Co h348 W Lee
 - " Mary C (c) maid r310 Regan
 - " Otis (c) bottling Gboro Pepsi Cola
Btlg Co r221 Pearson
 - " Parker (c) maid 2513 High Point rd
 - " Robt (c; Ruth) lab r2016 E Market
 - " Robt H (Betty A; 1) chf clk to div
frt agt SouRy h2508 Sylvan rd
 - " Robt H (c; Mamie; 5) janitor Sou
Elec Service Co h422 N Beech
 - " Ruby Mrs emp Blue Bell r McConnell
rd
 - " Steven textilewkr r604 Battle Ground
 - " Thelma L emp Carter Fabrics
 - " Thos W (Lettie E; 2) metalwkr h215
W Smith
 - " Troy pntr r211 W Sycamore
 - " Walter B jr USMC r79 16th (WOCM)
 - " Walter B Rev (Mary M; 2) pastor Six-
teenth Street Baptist Ch h79 16th
(WOCM)
 - " Wm (c; Willie) bellmn h204 Percy
 - " Wm carp r3502 Alton (B)
 - " Wm (c) hlpr Adamson Cadillac Co r
411 N Gilmer
 - " Wm R (M (Evelyn; 1) formn h1616
Battle Ground av
 - " Willie (c) janitor Wyrick Hotel 204
Percy
- Cooke Annabel (c) maid r213 S Gilmer**
Annie O (wid A Wayland) r412 N
Elm
Arth O assoc Smith Wharton & Jordan
r412 N Elm
Arth S emp Carter Fabrics
Eliza (c) maid r213 S Gilmer
Ernest (c) lab r1921 Nelson
Estelle (c) maid h111 N Clinton
Ezekiel (c; Janie) lab h213 S Gilmer
Geo E (Mary) typewriter reprmn r
2509 Williams
Gladys Mrs (2) emp Piedmont Silk
Mills r1520 Lovett
Harry N (Mannie N; 2) pntr h1510
Lexington av
Jas (c) lab h624 Nixon
John M h810 Walker av
Kathleen toll opr SBT&TCO r215 W
Smith
Laura (c) maid h402 Cole
**LaVina (wid Jay) nurse 813 Richard-
son h do**
Lena Mrs nurse VCCo r2509 Williams
M Theresa file clk Security Natl Bank
r704 N Greene
Margt (c) maid Brownhill's r451 Cole
P H & Co (Person H Cooke) cotton
brokers 202½ W Market
Paul D (Nelle R; 2) slsmn h413 Tate
Person H (Marion L; 1; P H Cooke
& Co) h2514 Sylvan rd
Philip (c) driver Gboro Distributing
Co r402 Cole
Thos F (Virginia B) cotton broker h
356 W Lee
Vallie clk r YWCA
Virginia B Mrs toll supvr SBT&TCO
h356 W Lee
**W Leon (Albyrdie; 1) printer McCul-
loch & Swain h1311 Oak**

COOKE

- " Warren H (Mildred A) supt h2117
Wright av
- " Wm O student r412 N Elm
- " Cooley Colvin C (Ruth) art supvr PS r
800 Park av
- " G E (Biddie; 1) trav slsmn h1600 West
End pl
- " Mattie (c) r1110 Ashe
- " Wm L (Lillian) supt City Abattoir h
1610 Wright av
- " Coombs Jos emp Pom Mills r12 S Lat-
ham (Pom)
- " Cooper Arlo (c) Indrywkr r205 Powell
- " Azile Mrs slswn Meyer's r Pinecraft
rd
- " Benj H (Lyndell; 1) rtemn Clover-
Brand Dairies r607 5th av
- " Carrie (c) r205 Powell
- " Chas (c) servmn r500 High
- " Chas C h1303 Randolph av
- " Chas E (Maude D) slsmn Bell Shoe
Store r117 E Lee
- " Chas L (c; Mamie R; 1) prof A & T
College of NC h1021 Lindsay
- " Claude A (Lettie B) h2401 Walker av
- " Clyde (Dorothy) emp Blue Bell r410
E Lee
- " Cora Mrs spinner WOCM r16 Vine (W
OCM)
- " Danl L (Linnie J; 1) slsmn h610 Mar-
tin
- " David editor Am-Jewish Times r1709
W Market
- " Diffie L (Linn) driver Harrell Co r
610 Martin
- " Dorothy emp Blue Bell r410 E Lee
- " Ellis G teletype opr J S Bache & Co
r2321 Spring Garden
- " Emma emp Schenk Provision Co r R
D 4
- " Flora M tchr David Caldwell Sch r1
Magnolia ct
- " Francis L agt Northwestern Mut Life
Ins Co r641 Chestnut
- " Garfield (c) emp Mayfair Cafeteria r
439 E Washington
- " Gathel nurse Sternberger Hosp r do
- " Geo W (Kathryn; 1) opr Gboro Over-
all Co r600 Guilford av
- " Irene L Mrs clk JSLICo r RD 1
- " J Atlas (Portor G; 1) boarder Ju-
venile Hosiers Mills h804 Oak
- " J Newbern (Cora L; 2) beamer WOC
M h16 Vine (WOCM)
- " J W brkmm Sou Ry
- " J Wm (Mollie; Cooper's Service Sta)
h2605 Williams
- " Jas E opr Gboro Overall Co r125 Tate
- " John (c; Felecia; 1) driver Gboro Ice
& Coal Co h725 Mile Run
- " John O mech Blue Bell r Julian
- " Kate S flwn Gboro Overall Co r125
Tate
- " Layler B (wid Benj; 4) spinner WOC
M h59 20th (WOCM)
- " Lula B Mrs emp Blue Bell h117 E Lee
- " Mamie E (c) tchr East White Oak
Sch r1021 Lindsay
- " Margie btry fir WOCM r39 Hubbard
(WOCM)
- " Minerva (c) maid h205 Powell
- " Minnie A (wid Jas W) r902 Courtland
- " Nena H (wid Wilbur N) h641 Chest-
nut

200 Dean St. (Opp. Bennett College)

HUNT
→ **COAL**
CO.

2-3161

MONTALDO'S

- COATS
- SUITS
- DRESSES
- MILLINERY
- ACCESSORIES

N. Elm at
Gaston

TEL.

2-1197

J. D. Wilkins, Inc.

ORNAMENTAL IRON

1200 W. Lee

Phone 7108



The
Home
Industrial
Bank

Economical
Auto
Loans

Personal
Loans

Savings
Accounts

Christmas
Savings
Clubs

BANNER
BLDG.

Greensboro,
N. C.

LEWIS

&

STEVENS

Incorporated

Insurance
Real Estate
Rentals
Surety Bonds

FIRE



CASUALTY

INSURANCE

101 Jefferson
Standard Bldg.
(101 N. Elm)

Tel. 4584

Meyer's
DEPARTMENT STORE GREENSBORO, N. C.

**A Greensboro Institution for
More Than a Quarter
of a Century**

TELEPHONE NUMBER 6101

COOPER, NORMAN C (Mildred H; 2), District Agent The Northwestern Mutual Life Insurance Co, Office 301 Southeastern Bldg 100 N Elm, Tel 8011, h623 Woodland dr (IPk), Tel 6524

" Robt S (Mattie; 2) agt Motor Carriers Traffic Assn h2108 Wright av

" Rosa L (wid Jos) h1105 S Aycock

" Seaton N (Lucille S; 1) purch agt Gboro News Co h915 N Eugene

" Thelma G r117 E Lee

" Wm A (Ora) mgr Staley Lbr Co h619 Scott av

" Wm R (Nannie L; 1) h2405 Walker

" Willis (c; Almena) hlpr r1322 Ashe

" Worth emp WOCM r7 Gordon (WOC M)

Cooper's Service (J Wm Cooper) filling sta and gros 2100 High Point rd

Coopertown Holiness Mission 1012 Oakland av

Coore Hazel sten Sternberger Hosp r714 Summit av

Cope Howard W jr student r225 E Lee

" Howard W Rev (Edna K) pastor Asheboro Street Friends Ch h225 E Lee

" Steven J student r225 E Lee

Copeland Alex (c; Nettie) construction wkr h1068 Retreat

" Broadie N (Decinia D; 2; Home Barber Shop) h1206 Bothwell

" Broadie N jr clk JSLICo r1206 Bothwell

" F Leslie (Appliance Service Co) v-pres Eatman-Smith Co r4403 Oakland av

" John O (c; Minnie A) barber 109 E Edwards pl h629 Ashe

" Marie waiter Mecca Cafe r111 Wilson

" Mary J cook Dairy Center r Huffine Mill rd

" Sarah (c) cook h704 Sevier

" Wm A (Dorothy; 2) eng aide City Engineering Div h612 Bellemeade

Coppock Jessie r2316 Battle Ground av

Corbett Alex (c; Frances W; Triangle News Stand) mgr College Inn A & T College of NC r915 1/2 E Market

" Alex jr (c; Emily F) porter r222 Regan

" H Tillman (Helen M; 1) clk Tillman's Groceteria h809 Pearson

" Helen M Mrs opr Lee Beauty Shoppe h809 Pearson

" Jas (c; Rachel) janitor YMCA r515 Boyd

" Jeff (c) chauff 805 Sunset dr (IPk)

" Margt L (c) tchr r125 N Dudley

" Mary E (c) smstrs h125 N Dudley

" Pearl W Mrs drsmkr 115 1/2 S Elm r 430 W Sycamore

" Wilbert (c) lab r606 Law

Corbin Landon L clk JSLICo r418 W Washington

" Martha r O Henry Hotel

" Wm T (Mattie) cir mgr Gboro News Co r O Henry Hotel

Corby Edw N student r2625 Walker av

" Evelyn L bkpr CCCo r2625 Walker av

" Leonard G bkpr Saslow's r2625 Walker av

" Mildred Mrs waiter r YWCA

" Wm G (Josephine) formn MJV h2625 Walker av

Corde Andrew J (c; Estella; 2) bellmn King Cotton Hotel h2212 Spencer

Cordle Jos C (Mabel S; 1) asst supt elec dept Duke Power Co h416 McAdoo

Core Ethel Mrs msu tchr 213 McIver r do

Corell Garland (c) driver r800 S Cedar

" Wm L (c) r800 S Cedar

Corinthian Lodge No 542 (AF&AM) Emory C Fox sec meets 2d and 4th Mon 8 P M 424 W Market

Corl Bertha asst treas First Presbyterian Ch r200 W Bessemer av

" Sallie V h200 W Bessemer av

Corley Harriet W (wid Donald) clk h323 Tate

" John E (c) porter REA #426 E Washington

" Jos F (Winnie; 4) emp Pom Mills h35 S Church (Pom)

" Pauline ctr Jones Fur Service r603 Church

" Sheila supvr r323 Tate

Cormack Lucille (c) maid r231 Regan

" Reuben (c) lab r617 1/2 Lindsay

Corn Edw H emp Oettinger Lbr Co r R D 1

" Products Sales Co W Rouse Joyner mgr mill starch div 100 N Elm R824

Cornatzer Bertha M emp Carter Fabrics

" Mildred M asst diettm FWWCo r High Point

" Wade C (Eliz L; 2; Johnson-Cornatzer & Aulbert) h2126 Wright av

Corne Robt R (Rosa T) h407 1/2 S Eugene

Cornelison Mildred waiter r217 W Sycamore

Cornelius Benj L (Perry S; 1) shoe repr Victor Shoe Shop h1211 Battle Ground av

" Bruce (c) janitor h1103 W McCulloch

" John S (c) r708 Hudson

" Marvin S furnace installer John M Maxwell r1211 Battle Ground av

" Robt (c) lab r1103 W McCulloch

" Rufus (c; Hattie) emp Jones Bros Bakery h902 Gibson

" Sallie (c) maid h628 Cumberland

" Wm L chf clk USRYMS r O Henry Hotel

Cornick Eloise (c) nurse r1016 S Benbow rd

Corns Erma emp Blue Bell r815 Dillard

Cornwell Clarence (c) lab Revo Mills h 101 Water (EWO)

" Geo I (Grace C; 1) mgr A&Co h304 S West Greenway

Corpening Carrie (c; 3) hlpr r298 (438) Young

" Lillian (c) maid r501 S Benbow rd

Correll Ethel opr Gboro Overall Co r409 N Elm

" Julia (wid Wm A) clk County Supvr of Taxation h613 S Mendenhall

" Shirley r336 Church

" Willie M (c) maid O Henry Hotel r800 S Cedar

Corsbie Carl C pntr r1500 Asheboro

" D Walter (Rosa) carp h1500 Asheboro

" D Walter jr adjuster SSMCo r1500 Asheboro

" Edith clk JSLICo r1500 Asheboro

" W Sanford (Agnes I; Gillespie Park Kennels) clk JSLICo h1218 Bothwell

Cortland Jas W Lodge of Perfection Scottish Rite Percy P Turner sec meets 3d Tuesday 8:00 P M 424 W Market

Corum Odell ship clk Tomlinson Co r Kernersville

Cory Gordon E (Frances L; 1) slsmn h 1254 Westover ter

Cosby Edw (c) lab r432 E Washington

Costner Chas R emp Carter Fabrics r Geo W Costner

" Clarence (Cleo) stockmn r404 S Eugene

" Cleo cigar mkr El-Moro Cigar Co

" Dock C (Mary E; 2) plmbr h706 S Elm

" Dock C jr (Mary) checker A&P Food Stores r344 W Lee

" Geo W (Lois; 2) driver Shell Oil Co h e Veasley 2 s High Point rd RD 3

" H Archie jr (Helen; 1; Pickwick) r612 Northridge

" Jas C (Sara E; 3) carp h1005 Highland av

" John C driver r1005 Highland av



Prompt, Courteous Service

DIXIE LUMBER CO.

Specialists in LUMBER AND MILLWORK

815 Lilly Ave.

Phone 3-1654



**Greensboro
Motor Car
Co.**

**BUICK
Automobiles**

SALES
SERVICE
PARTS

200-202
N. Forbis

PHONE
2-3148

**IDEAL
LAUNDRY**

Most Modern
Equipped Laundry
in N. Carolina

**100% Soft
Water
Used
Exclusively**

**Featuring
Short Fold
Shirts**

Greensboro's
Only
Soft Water
Laundry

115 Lewis

Tel. 7182

COSTNER

" John W (c) lab Glascock Stove & Mfg Co h431 N Dudley
 " Mary cigarmkr El-Moro Cigar Co r 706 S Elm
 " Mary G (wid Eli M; 2) emp Blue Bell h422 Prescott
 " Nellie Lr Geo W Costner
 Coswell Frank (c; Minnie) lab h122 Chaleen ct
 Cottrann Ann nurse Dr Fred J Pate r 1306 Glenwood av
 Cotten Ila opr r506 Church
 " Margt clk PLICo r4231 Oakland av
 " Margt L Mrs clk h4231 Oakland av
 Cottingham Arth D servmn D Cockman r713 Summit av
 Cotton Abram H (c; Eunice V) emp Columbia Lndry Co h513 Boyd
 " Cora (c) maid h622 Sampson
 " Eug (c) lab h614 Willis
 " Maude (c) maid h603 E Gaston
 " Ossia L (c) h620 Lindsay
 " Rowland (c) r622 Sampson
 " States Hotel Co Inc Ralph L Lewis pres Ralph C Price v-pres Hayward Duke sec-treas owners King Cotton Hotel 101 S Davie
 Cottrell Maggie Mrs r303 S Chapman
 Couch Annie M (wid Alpheus R) h Friendly rd extd RD 2
 " Chas S (Couch & Shaffer) r RD 4
 " Edwin G emp Carter Fabrics r813 Olive
 " Eliz (c) r430 Cole
 " Helen K Mrs sec Leon-Ferenbach Silk Co r5 Magnolia ct
 " Herman (c) lab r430 Cole
 " Jas (c; Calvert) lab r430 Cole
 " John W (c) porter A&P Food Stores r430 Cole
 " Roger W (Jeppye W; Couch & Shaffer) h813 Olive
 " Roger W jr (Helen K) paymstr Carter Fabrics Corp r5 Magnolia ct
 " Stewart (c; Della) lab h430 Cole
 " Theo (c) delmn Farmers Exch r430 Cole
 " Wm C asst mgr Darling Shoes r405 W Sycamore
 " & Shaffer (Chas S and Roger W Couch) billiards 110 E Sycamore
 Coulson Bernice B Mrs smstrs Dize Awning & Tent Co h630 Joyner apt 1
 " Gladys B slswn Charles Stores Co r 513 Jefferson
 " Lula E (wid Wm) h513 Jefferson
 " Marjorie J supvr r513 Jefferson
 " Sue slswn Silver's r513 Jefferson
 " Virginia M waiter O Henry Hotel r425 Bellemeade
 " Wm D (Bernice B) slsmn Bell Bakeries h630 Joyner apt 1
 Coulter Ann student r205 Sunset dr (I Pk)
 " Wm S (Annie E; 2) sec-treas Burlington Mills Corp h205 Sunset dr (IPK)
 Coultrie Nancy (c) r1109 E Market
 Council Addison W glass blower Neon Displays r502 N Mendenhall
 " John T (Jessie W) h502 N Mendenhall
 " John T jr glass blower Neon Displays r502 N Mendenhall
 " Mary student r502 N Mendenhall
 " Wm H mach opr WOCM r86 19th (W OCM)
 Councilman Anderson V (Edith G) crane opr h421 Bellemeade

COUNCILMAN

" Edith L waiter O Henry Hotel
 " Mannie (wid Milo) r1418 Glenwood
 Country Club Apartments 1700 N Elm
 Counts Kath tchr Central Jr Hi Sch r 703 N Greene
COUNTY OF GUILFORD (See Guilford—County of)
 Coupee Nora (wid Jos E) r816 S Chapman
 Cournow Fred A r307 N Spring
 Courtney Flora (c) dom r1203 Gorrell
 " G Clarence jr br mgr Carolina Motor Club and AAA Motor Club r1803 Madison av
 " John E instr W C of the U N C r115 S Mendenhall
 " Lillian V (c) r620 Lindsay
 " Robt M jr student r202 Kensington rd
 " Robt M Rev (Luella) pastor College Place Methodist Ch h202 Kensington rd
 Courts Benj (c; Rachell; 7) janitor h1008 Lincoln
 " Edythe nurse StLeo's Hosp r do
 " Jos (c; Lottie; 6) lab h1006 Lincoln
 Coutwier Marie L nurse StLeo's Hosp r do
 Covana Priley (c) maid r118 Regan
 Covert Alma L opr Gboro Overall Co r 121 W Lee
 " Benj W (E Macy; Carolina Realty Co) h414 N Spring
 " C Wesley (Vera B; 3) pntr h2011 Kersey
 " Elliott F (Mae; 3) mech Armour Fertilizer Wks h S Elm se cor Higgins
 " Jas C (Marie G) emp Burlington Mills r10 Poplar (Revo)
 " Lillian R Mrs h ss Higgins 1 e S Elm
 " Marie G Mrs emp Blue Bell r10 Poplar (Revo)
 " Robt M (Noter S; 1) agt Imperial Life Ins Co h ss Higgins 2 e S Elm
 " Roland W (Josephine S; 1) formn Burlington Mills h400-02 Prescott
 " Wm B (Lillian C; 5) weigher Armour Fertilizer Wks h ss Higgins 4 e S Elm
 Coville Florence (c) Indrywkr h108 S Benbow rd
 " Geo (c) r108 S Benbow rd
 Covington Briscoe (c; Hattie) h1201 E Washington
 " Briscoe jr (c; Josephine) driver Colonial Ice Co r1201 E Washington
 " Claude C slsmn Rock Creek Dairy r 315 E Hendrix
 " Cleo (c) driver W I Anderson & Co
 " Elsie r801 Park av
 " G Worth (Edith) clk A&YRy h1026½ W Market
 " Harrison (c) emp Columbia Lndry Co r1201 E Washington
 " Henry S (Mary I) lab PO r RD 2
 " Ira T (c) shoe shiner Bishop Block Barber Shop r107 Dean
 " J Azile Mrs r704 S Cedar
 " Jas P (c) janitor r1201 E Washington
 " Jennie (c) h1310 Orchard
 " Madge J (wid John S) nurse 313 Sunset dr (IPK) r do
 " Mattie r210 E Bessemer av
 " Milton (c; Willie M) lab r120 N Beech
 " Norris C (Fannie E) collr h715 N Eugene
 " Paul D film opr Carolina Theatre r High Point
 " Pherbie (c) cook Meyer's r118 Regan

King Cotton Hotel "Greensboro's
Finest"

Visit Our Grill for Delicious Food

Market at Davie Haywood Duke, Mgr. Tel. 8181



**NORTH
STATE
CHEVROLET**

CO.

**Sales
and
Service**

229

**Commerce
Place**

**PHONE
7132**



**T. M.
STARR**

**General
Building
Contractor**

**208 W.
Gaston St.**

**Tel.
9759**

HOME BUILDING AND LOAN ASSOCIATION

ASSETS OVER \$4,000,000.00

"SAVE TO BUILD, BUILD TO SAVE"

JOS. J. STONE, Pres.

113 N. GREENE ST.

DAVID J. WHITE, Sec.-Treas.

COVINGTON

- " R Glenn (Jane; 1) projectionist Critter Theatre h114 Adams
- " Richd G dept mgr Meyer's r216 S Eugene
- " Wilbert (c) porter Pollock's r1203 Gray
- " Wm (c; Flora; 1) lab Duke Power Co h1203 Gray
- " Wm C (c; Rosetta; 4) driver h213 Dean
- " Willie (c) lab r1310 Orchard
- Covissom Max (c; Orle) lab r112 N Gilmer
- Cowan Chas sht mtlwkr D Cockman r Guilford College
- " John C jr (Edith J; 2) v-pres Burltn Mills Corp h1900 Madison av
- " Robt H jr (Mary M) creditmn GMAC r1123 W Northwood
- " Thos W prin r303 Regan
- Coward Jas O radio opr US Civil Aeronautics Admin and Communication Sta r Guilford
- " Willa Mrs (Ace Beauty Shop) h328½ W Washington apt 2
- Cowart Theo A (Caroline; Cowart Tire Recapping Co) r Pinecroft
- " Tire Recapping Co (Theo A Cowart) es High Point rd 10 s City Limit RD 3
- Cowder Sidney Mrs bkpr H L Coble r314 Tate
- Cowherd Frank T (Georgiana T; 1) slsmn Rustin Furn Co h106 S Aycock
- Cowles John H (Dora H) prin h520 Summit av
- " Roberta student r520 Summit av
- " Sanford (Vivian E) h1101 Lexington
- Cox see also Cocks
- " Agnes tchr Caesar Cone Public Sch r 505 N Elm
- " Alf H (Veola E; 1) formn Burltn Mills h610 Highland apt 2
- " Asa I (Virginia L; 6) carp h1523 McCormick
- " B Jas carp r1619 Trogdon
- " Basil S (Mabel; 1) formn h303 E Whittington
- " Berta V Mrs emp Blue Bell h1619 Trogdon
- " Bertie Mrs (2) spinner WOCM h1913 Church (MHTs)
- " Bessie r366 S Elm
- " Blanche B dep collr USCIR r802 Morehead av
- " Burley N (Odessa C; 2) car opr Duke Power Co h3705 E Market (B)
- " C Gus (Grace; 5) solr Peerless Clnrs h3800 Oak Grove av (B)
- " Carl A mgr Gboro Farm Equip Co r Pleasant Garden
- " Carl V (Frances L; 1) slsmn Garvin-Stone Furn Co h500 Summit av
- " Carl W carp r1619 Trogdon
- " Carolyn pharm r132 E Fisher av apt 5
- " Chas G (Frances E; 2) slsmn Armour Fertilizer Wks h305 N Mendenhall
- " Charlotte sten City Health Dept h132 E Fisher av apt 5
- " Chester emp Prox Print Wks r2 Shober (Revo)
- " Clarence B (Maxine; 3) driver h ns Winston-Salem rd 7 w West Green ct RD 3
- " Clarence J bkpr Stewart Motor Co r 630 Asheboro
- " Clennie C (Alice) h2107 Georgia (M Hts)
- " Clifton V (Ethel L; 3) rtemn Clover-Brand Dairies h801 Sevier
- " Connie emp Blue Bell r328 N Forbis
- " Cora (c) h903 High
- " Cordie Mrs (1) spinner Revo Mills r 17 Cypress (Revo)
- " Curtis M (Grace M; 1) napper Revo Mills h20 Maple (Revo)
- " David C student r610 Simpson

COX

- " Donald A (Sadie) h407 S Mendenhall apt 6
- " Dora E (wid Arth) h1511 Holbrook
- " Dorothy opr MJV r840 Bellevue
- " Dorothy student r303 E Whittington
- " Douglas M emp Blue Bell r47 Spruce (Revo)
- " E L carp R G Delk r Worth
- " E L Mrs emp Blue Bell r821 Worth
- " E Robt (Josephine) emp Blue Bell h 304 E Bragg
- " Edw L (Bonnie; 1) h1903 Freeman's Mill rd
- " Eleanor student r1311 Spring Garden
- " Elmo r3800 Oak Grove av (B)
- " Eva dept mgr Meyer's r802 Morehead
- " Gaston driver Barnwell Bros r337 N Elm
- " Genevieve nurse Wesley Long Hosp r 502 N Greene
- " Geo L (Annie M; 5) wvr WOCM h31 18th (WOCM)
- " Gilbert R student r802 Morehead av
- " Grover C (Minnie; 3) bldg contr 727 Douglas h do
- COX GROVER C (Grace E), Sec-Treas Gate City Motor Co Inc, h1601 College Park dr N, Tel 7970**
- " Gurney E (wchmn Burltn Mills) r RD 4
- " Gurney L (Lula) exp 802 Morehead av h do
- " Helen B Mrs r16 Cypress (Revo)
- " Helen E sten AMLI Co r218 College pl apt 2
- " Henrietta Mrs r1913 Church (MHTs)
- " Herbert M (Beulah S; 2) fxr Revo Mills h1 Maple (Revo)
- " Ida Mrs r7 Watkins (Pom)
- " Irma L Mrs (2) h1009 Warren
- " Irvin N (Connie B) trav slsmn h610 Simpson
- " J Thos (Marie) slsmn Binswanger's r Hickory
- " Jack (Beatrice; 1) textilewkr Revo Mills h24 Maple (Revo)
- " Jean Mrs slsmn Ann Lewis Shops r 808 Wharton
- " John A (May) drftsmn Oettinger Lbr Co h500 Andrew
- " John H (M Leah; 1) asst ship clk Swift & Co h511 Andrew
- " John J J (Dorothy) h108 South Park dr
- " John T (Mary W) policemn h808 Wharton
- " Julia (wid Walter) r1900 Fernwood dr (F)
- " Julia F Mrs sten New Home Bldg & Supply Co h218 Adams
- " Kate bkpr Vanstory Clo Co r115 S Mendenhall
- " Lancel E emp W Koury Co r YWCA
- " Lillian H bill clk Am Agrl Chemical Co r RD 4
- " Lloyd A emp Jones Bros Bakery r840 Bellevue
- " Louise (c) maid h706 Gorrell
- " M Jeffrey (Mary N; 3) printer Gboro News Co h2005 Walker av
- " M Louise Mrs smstrs r3709 Cameron (B)
- " Mamie (1; wid Frank) h2109½ Church (MHTs)
- " Margt pairer Burltn Mills
- " Margt student r1311 Spring Garden
- " Margt L sten r630 Asheboro
- " Marie r3800 Oak Grove av (B)
- " Mary E slsmn r802 Morehead av
- " Mary E tchr r535 Highland av
- " Mary F student r305 N Mendenhall
- " Mason O slsmn Truscon Steel Co r 215 N Elm av (SH)
- " Mattie (1; wid Chas) h1916 Bradford (MHTs)
- " Murk C (Viola) mgr Hotel Clegg r366 S Elm
- " Myrtle S Mrs mender Burltn Mills r 1412 Randolph av

STANLEY HEATING CO.

LENNOX *Aire-Flo* Heating and Air Conditioning Systems

339 W. Lee

AUTOMATIC COAL and OIL HEATING

Tel. 2-3586

COX

"Nathan T (Mattie B) h912 W Lee
 "Newton P (Grace C) carrier PO r RD 3
 "Ora emp Blue Bell r218 E Bragg
 "Oscar L (Belle P; 2) carp h840 Bellevue
 "Paul L (Bertha B) meatctr Mitchell & Anthony r McLeansville rd
 "Percy emp Am News Co r331 Church
 "R Harvey (Eva M; 3) emp Revo Mills h47 Spruce (Revo)
 "R W emp Oettinger Lbr Co r RD 4
 "Radiator Co (Truitt V Cox) repairing 302 Bellemeade
 "Raleigh W (Elsie; 3) broommkr h9 Watkins (Pom)
 "Raleigh W jr broommkr r9 Watkins (Pom)
 "Richd C (Edith F; 2) emp Jones Bros Bakery h1901 Asheboro
 "Robt (Alta) r719 S Elm
 "Robt H (Agnes; 2) atndt Linville Serv Sta r304 E Bragg
 "Robt H formn Dixie Bedding Co r Rehobeth Church rd
 "Roy (Margt) emp Burltn Mills h303 O'Connor
 "Ruby C Mrs emp Blue Bell r RD 3
 "Ruby E emp Blue Bell r3800 Oak Grove av (B)
 "Rufus C (Nora C) ins 101½ W Market 2d fl h535 Highland av
 "Rufus C jr instr r535 Highland
 "Ruth M hosieryrwr MJV r1511 Holbrook
 "Sherman W (Lillie M; 2) textilewrk Revs Mills h66 Poplar (Revo)
 "T Ruffin (Arie J) emp Prox Mfg Co h48 Maple (Prox)
 "Truitt clk r501 W Washington
 "Truitt V (Bertie; 2; Cox Radiator Co) h1311 Spring Garden
 "V R Mrs emp Blue Bell r RD 3
 "Veola emp Blue Bell
 "Vida M (wid Clarkson J) h630 Asheboro
 "Viola M cash W T Grant Co r366 S Elm
 "Virgil Q adjuster Shelby Mut Plate Glass & Casualty Co r1614 W Market
 "Walter L asst dist mgr Western Auto Supply Co h203 E Bessemer av apt 8
 "Walter R h315 Tate
 "Wiley H (Ruby; 5) gro 2012 Freeman's Mill rd h do
 "Wiley R (Helen F) agt City Real Est Dept h326 Tate
 "Wiley R jr student r326 Tate
 "Wm A city firemn r1511 Holbrook
 "Wm F (Eliz G) supvr h218 College pl apt 2
 "Wm M student r610 Simpson
 "Wm T (Sarah A) osteo 114 N Elm R 310 h618 N Mendenhall
 "Wm T jr agt Home Security Life Ins Co r618 N Mendenhall
 "Winfred C (Agnes D; 1) meats mgr Tillman's Groceteria h309 E Bessemer av
 "Winfred R Rev (Sarah E) evangelist h712 Silver av
 "Wistar E (Julia F) New Home Bldg & Supply Co h218 Adams
 "Coxe Agnes N asst prof W C of the U N C h203 Tate apt B6
 "Coy Savelle musician r516 N Edgeworth

Coyle Cash Grocery (Jos M Coyle) 1106 Asheboro
 "Jos M (Mary L; 1; Coyle Cash Grocery) h1005 Bellevue
 "Cozart Peter (Mary) hosieryrwr MJV h 1200 Lexington av
 "Saml R phys 122 S Greene R11-12 r 402 W Washington
 "Thos C (Cora L; 2) genl contrs 216 W Market R203 h818 Lexington av
 "Crabtree Annie L opr Gboro Overall Co r342 W Lee
 "Arth L (Pearl M; 4) h1910 Bradford (MHts)
 "C Jerome (Ruby D; 2) lm fxr Revo Mills h53 Poplar (Revo)
 "Chas D (Ida E; 8) beamer WOOCM r27 Cypress (WOOCM)
 "Chas L emp O Henry Hotel r3708 Cameron av (B)
 "Dwight C (Ora M; 2) btry flr Revo Mills h1528 Phillips (E)
 "Edgar J (Mamie; 3) carp h828 S Elm
 "Edw E (L Kay) livestock ws High Point rd 3 s city limits RD 3 h do
 "Esther Mrs h612 W Lee
 "Etta E (wid Arch R) wvr Prox Mfg Co h3708 Cameron (B)
 "Eug msngr r828 S Elm
 "Grady r510 Golden ct
 "Hazel C (Helen P) wvr Revo Mills h28 Cypress apt 204 (Revo)
 "Jas E (Louise; 1) clk Glascock Stove & Mfg Co h342 W Lee
 "Jas W (Joyce P) barber Elks Barber Shop r3708 Cameron (B)
 "Lula Mrs emp Blue Bell r RD 3
 "M Elsie emp Blue Bell r612 W Lee
 "Paul B dist rep r757 Percy
 "Pearl emp Blue Bell r828 S Elm
 "Pearl C (wid Isaac) cigarmkr El-Moro Cigar Co r510 Golden ct
 "Rosa F Mrs clk A&F Food Stores r 210½ E Gaston
 "Thos (Lizzie L) cotton broker h309 Isabel
 "Craddock Alma Mrs (1) cigarmkr El-Moro Cigar Co h805 Clark
 "Chas H (Ella M) farmer h5 Vine (Revo)
 "Frank W (Grace M; 7) lm fxr WOOCM h27 Hubbard (WOOCM)
 "L L r100 College pl
 "Mary J (wid Chas) r805 Clark
 "Russell driver Gate City Bus Co r Starmount dr
 "Craft Floyd Hugh ins 114 N Elm R209 r Lawndale dr extd
 "Crafton Dorothy clk JSLiCo r1104 Magnolia apt 1
 "Maude L Mrs h1104 Magnolia apt 1
 "Craig Clifton R (c; Carrie) carp h227 Regan
 "Eliz (c) dom r129 Mitchell
 "Eliz sten h100 Wilson
 "Harbor A (Addie; 5) emp ProxPWks h 25 Upland dr (ProxPWks)
 "Harry L (Louise M; 2) driver Horton Motor Lines h1011 McCormick
 "Harry W (c; Nancy; 4) h905 Johnston
 "J W clk Motor Transit Co r406 Coapman (Tom)
 "J Wm (Tony; 2) pntr h416 Coapman (Pom)
 "Jas N formn Textile Specialty Co r Freeman Mill rd
 "John (c; Roxie) janitor Piedmont bldg h704 Ivy

For Life Insurance and Annuities See

The Henry P. Foust Agency

State Mutual Life Assurance Company

Suite 516 Southeastern Building

PHONE 2-1086

The SALVATION ARMY



Welfare Character Building Evangelism

520-24 S. Elm

Phone 2-2331

GUILFORD MEMORIAL PARK

BEAUTIFUL AND COMPLETE INTERMENT SERVICE

Perpetual Care

Highway No. 70 and 29, Half Way between High Point and Greensboro



GREENSBORO

ICE & COAL CO., Inc.

"Where Quality is a Fact"

May We Solve Your Coal Problem

DIAL 2-3171



Lowman Motor Co.

Distributors Studebaker Motor Cars

300 BELLEMEADE

Phone 3-1727



STARR ELECTRIC CO.

Electrical Contracting and Fixtures

205 N. GREENE ST.

PHONE 2-2175

CRAIG

- " Jos E (c; Priscilla; 2) porter Mickel-Hopkins Co h1035 Ashe
- " Leta S Mrs bkpr Becker Roofing Co h301 Park av
- " Lorenzo (c; Willie L; 2) lab h340 Husbands
- " Louise waiter Mecca Cafe r111 Wilson
- " Major Y (c; Agnes) carp h113 Mitchell
- " Mamie (c) dom h1010 Bilbro
- " Marie V textilewkr r416 Coapman (Pom)
- " Marion L Mrs mgr hat dept Ann Lewis Shops h505 N Spring
- " Marvin clk Carolina Soda Shop r1118 Lexington av
- " Mary emp Gboro Weaving Co r1200 McManus
- " Mills M (Celia L; 3) carrier PO h1118 Lexington av
- " Nell L reporter Gboro News Co h104 N Spring
- " Ralph driver Car-Cal Winery r406 Coapman (Pom)
- " Robt H (Marion L; 1) brklyr h505 N Spring
- " Saml V driver r416 Coapman (Pom)
- " Vester C (Mary L; 5) pntr h406 Coapman (Pom)
- " Wm H (Leta S) formn W H Fisher Co h801 Park av

Cram Geo A (Lella M) mfrs agt 2204 Madison av h do

Cramer Wm H (Alice; 2) textilewkr Pom Mills h9 Front (Pom)

Crane Co Raymond H Brown mgr plmbg supplies 205 S Lyndon

" Lydia E cash O Henry Hotel r736 Pearson

Cranford Cepher M (Lillie M) wvr WOC M h2 Water (WOCM)

" Chas W (Louise D) eng Wesley Long Hosp h117 Church apt 8

" Floyd C (Bessie R) driver R H Baringer Distr Co r1418 Glenwood av

" Hattie C opr Gboro Overall Co r High Point rd

" Herman C (Cath I; 3) driver h1109 Magnolia

" John L jr ship clk Meyer's r Pleasant Garden

" Lewis (c) dishwasher Chas B Aycock Sch r1220 E Market

" Lula (wid Arch; 2) h13 Watkins (Pom)

" Minnie B dom r912 Omaha

" Robt L carp r119 E Lee

" Sarah Mrs emp Blue Bell r345 Ashboro

" Virgil S (May H; 1) clk A&P Food Stores h905 Douglas

Crank J Cecil (Vallie M; 2) dentist 303 S Elm R411 r741 Pearson

" Vallie M Mrs sec Dr Robt A Schoonover r741 Pierson

Cranor Violet C Mrs (1) sten Shuping & Hampton and notary h242 N Edgeworth

Crater A Merton (Mary L; 1) clk PO h 310 Warren

" Jas W bkpr Phipps Hdq Co r310 Warren

" Sherman G (Lucy H) slsmn h815 N Eugene

Craven Benj F (Alma J; 2) mech E F Craven Co h214 S Tremont dr

" Betty (c; 1) h706 Macon

CRAVEN

- " Chas F (Myrtle R; 1) slsmn Jones-Lewis Furn Co h311 W Edgeworth apt 5
- " Chas H emp Revo Mills r57 Shober (Revo)
- " Clifford C (Ina; 3) doffer WOCM h19 Vine (WOCM)
- " Colen (c) delmn Gabriel Food Center r1509 Cunningham
- " Colon F (Ruth; 4) emp Revo Mills h 44 Poplar (Revo)
- " Della Mrs (2) textilewkr WOCM r341 W Lee
- " E Asbury (2) treas E F Craven Co h 902 Courtland

CRAVEN E F CO, "The Road Machinery Men," E Franklin Craven Pres, F Duval Craven V-Pres and Genl Mgr, Aubrey W Edwards Sec, E Asbury Craven Treas. Concrete Mixers, Gasoline and Diesel Tractors, Steam Shovels, Tar Heaters, Air Compressors, Saws and Power Units 401-403 Morehead av, Tels 2-1187 and 2-1188 (For further information see page C)

" E Franklin (Minnie P) pres E F Craven Co h513 N Mendenhall

" Eddie (wid B F) r1012 N Elm

" Eli A (Mildred; 1) emp ProxPWks h11 Upland dr (ProxPWks)

" F Duval (Ora H; 1) v-pres-genl mgr E F Craven Co h2130 Wright av

" Floyd (c; Ella; 1) taxi driver h108 Powell

" Frances cigarmkr El-Moro Cigar Co

" Glenn (c) lab r1509 Cunningham

" Gurney L (Ethel) slsmn Foster-Caviness r Franklinville

" Haywood H mgr Fairview Cash Store r RD 5

" Helen student r621 Woodland dr (I Pk)

CRAVEN JAMES B REV (Kath C), Pastor West Market Street Methodist Church, r O Henry Hotel, Tel 7171

" Jennie E emp Carter Fabrics

" John L (Blanche; 1) emp Revo Mills h58 Shober (Revo)

" Kenneth C (Willie; 1) spnr WOCM h 43 20th (WOCM)

" Lillie M emp Carter Fabrics h ss Robbins 3 w S Elm

" Lois B Mrs toll opr SBT&TCo r203 1/2 S Spring

" Lorey L (Mabel A) emp Carter Fabrics r1106 Highland av

" R Clayton (Irene; 2) h308 Burtner

" Reece (Rachael) textilewkr Revo Mills r21 Maple (Revo)

" Robt A asst mgr Gboro Cash Feed Store r203 1/2 S Spring

" Ruby A stemmer El-Moro Cigar Co

" Saml W (Devadia) lm fxr Revo Mills h1615 Buffalo (MHTs)

" Thos W agt Continental Life Ins Co r Siler City

" W Vernon (Ethel; 1) h ns Orchard av 2 w Battle Ground av

" Willie Mrs splr WOCM h43 20th (WOCM)

" Wilmer C (Eva) ship clk E F Craven Co h ss Orchard av 1 w Battle Ground av

" Worth (1) carp r3 Hubbard (Revo)

" Zell student r308 Burtner

1872

"Three Generations of Service"

1941

SMITH-COURTNEY CO.

CONTRACTORS' EQUIPMENT AND SUPPLIES

239-241 S. Davie St.

Greensboro, N. C.—Richmond, Va.—Hickory, N. C.

Tels. 4558 and 4559

INVESTORS SYNDICATE

Established 1894

Living Protection...everyman's road
to financial security**J. O. DOWNS,**
Agency Mgr.
901 Jefferson Bldg.
Phone 4501**Gate
City
Building
&
Loan
Association****In
Business
38 Years**

108

S. Greene St.

Tel.
7465**COBLE
SPORTING
GOODS CO.,
INC.****Sporting
GOODS**Wholesale
and Retail
Athletic
GoodsSport
Trophies
Airplane
Model
Supplies342-44 S. Elm
Phone
2-0912**CRAVER ALVIS W (Rose R), Dentist,**
328-330 Jefferson Standard Bldg 101
N Elm, Tel 3-1116, h2003 Madison av,
Tel 7638"Ava tchr Caesar Cone Public Sch r221
Blandwood"Doris M emp Prox Mfg Co r53 Vine
(Prox)"L Paul (Margt C; 1) emp Prox Mfg
Co h33 Hubbard (Prox)"Mick L (Frances T) emp Prox Mfg Co
h53 Vine (Prox)"Robt J emp Prox Mfg Co r53 Vine
(Prox)"Sidney H (Irene A; O K Brass Wks)
h835 Glenwood avCrawford Albert (c) delmn r1120 E
Bragg"Alice M emp Blue Bell r1201 Battle
Ground av"Alonzo J (Dorothy) clk Hasco r1004
Caldwell"Alvis P (Cath B; 2) photog North
State Engraving Co h809 Pearson"Benj C driver Berry Coal Co r733
Julian

"Bessie L Mrs r412 Arlington

"Betty H Mrs ofc sec Fire Companies
Adjustment Bureau h2512 Spring
Garden"Bruce D (Betty H) displaymn Ellis
Stone & Co h2512 Spring Garden"Carolyn E (c) dietn A&TCollege of N
C r do"Chas (c; Essie) lab Armour Fertilizer
Wks h1120 E Bragg

"Cody (c) lab h709 Johnston

"David (c; Mabel; 1) driver h109 S
Booker**CRAWFORD DOROTHY W MRS, Cash**
Home Bldg & Loan Assn and Notary,
h207 S Tremont dr, Tel 6475"Elisha H (Minnie L; 1) printer Gboro
News Co h2000 Brice"Eliz T (wid Alex W) h320 S Menden-
hall apt 4"Eloise Mrs mach opr VCCo h2406
Spring Garden"Fannie E (wid Wm) h1201 Battle
Ground av"Frances E opr Gboro Overall Co r1201
Battle Ground av

"Fred (c) lab r1204 Haynes

"Geo (c; Quimellor; 1) textilewkr h507
Ireland

"Geo W (Frances) r O Henry Hotel

"Geo W (Hilda B; 2) slsmn Hall-Put-
nam h122 Northridge

"Georgie (c) maid r473 Cole

"Gordon B (Linnie; 2) metermn Duke
Power Co h2005 Oxford"Herman E (Mae R; 1) mech h603
Highland av"Hugh H agt NC Mut Life Ins Co r
RD 5"Hunter E (wid Alonzo J) cigarmkr El-
Moro Cigar Co h1004 Caldwell

"Imogene (c) h151 N Dudley

"Irvin C (Dorothy W) asst treas Pilot
Life Ins Co h207 S Tremont dr"J Otis (Allie G; 4) gro 1000 Fairbanks
and pntr 904 Terrell h do

"J W (c) r151 N Dudley

"Jack C (Lucille; 1) contr r2000 Brice

"Jas (c) r122 N Dudley

"Jas (c) curbmn White House Grill

"Jas tchr Gboro Sr Hi Sch r13 Spring-
dale ct**CRAWFORD**"Jas O (Kathryn C; 1) mech SouRySys
h412 Arlington

"Jas W (c) lab r704 Cumberland

"Jewell M Mrs wrpper Vernon Cake
Co r1004 Caldwell

"John (c) lab City Maintenance Dept

"John (c) racker Piedmont Billiard
Parlor r703 E Lee"John W (c; Imogene) billiards 717 E
Market r151 N Dudley"Johnsie (c) dormitory dir Bennett
College r do"Jos B (Loretta L; 2) clnr h704 Tus-
caloosa"Josephine S Mrs (1) opr Gboro Over-
all Co r1501 Trogden

"Julius E r2000 Brice

"Kate (c) maid 406 Westover ter

"Kathryn E Mrs tel opr Gboro News
Co h412 Arlington"Lawrence A (Olive C; 2) asst sec
Pilot Life Ins Co h112 N Mendenhall"Lawrence E (Eloise; 2) printer h2406
Spring Garden"Lonnie (Jewel M) mech r1004 Cald-
well

"Louis (c) lab PomTCCo r814 S Cedar

"Lucille sec R G Delk r RD 1 Guilford
College NC

"Margt nurse 422 E McCulloch r do

"Margt Mrs bkpr Carolina Vulcanizing
Co h1306 Elwell av (B)

"Marion (c) r1120 E Bragg

"Marvin (Margt; 2) pntr h1306 Elwell
av (B)

"Odessa (c) maid h427 Mayo ct

"Randolph (c; Emma) lab h805 Tom-
linson"Robt L (c; Rachel) janitor Clegg's
Bky r1113 S Cedar

"Ruth E twister MJV r704 Tuscaloosa

"T Jas instr WCotheUNC r3105 Madis-
son av

"Thos (c; Gerenie; 3) lab h912 Richard

"Thos M (Erlene M) plshr Gboro Loom
Reed Co r1201 Battle Ground av"V Louise clk Benson's Cing & Dye
Wks r704 Tuscaloosa**CRAWFORD W N & CO, Wm N Craw-**
ford Pres, General Insurance, 109
Piedmont Bldg 114 N Elm, Tel 2-0241
(For further information see page 39
Buyers' Guide and right bottom
lines)"Waddell (c; Sallie) lab PomTCCo r
814 S Cedar

"Wilbur (c) delmn Market Basket Gro

"Wm (c; Lannie) r286 Poe

"Wm (c) lab h613 Willis

"Wm N (Dorothy; 2) pres W N Craw-
ford & Co h2307 Lafayette av (K)"Willie L (c) delmn Jos J Stone & Co
r912 PichardCrawley Henry (c; Mary; 5) hlpr J T
Dailey Co h707 Sandstrom"Louis (Jessie) emp PomTCCo h20 (6)
S Church (Pom)"Mary (c) indrywkr Dick's Lndry Co
r707 Sandstrom

Cray Jas (c) lab r608 Nixon

"Jessie (wid Maurice; 1) r1213 Madis-
son avCrayton Blanche Mrs (1) r rear 1608
Roseland (MHTs)"Clara S Mrs emp Blue Bell r852
Worth**MOJUD Clari-phane SILK STOCKINGS**
MOCK JUDSON VOHRINGER CO.

Greensboro, N. C. Siler City, N. C. Decatur, Ala. New York City

GUARANTEED
AS ADVERTISED IN
GOOD HOUSEKEEPERS



Time to Re-tire
GET A FISK!

MASTER SERVICE STATION

Gas, Oils, Washing and Greasing

Distributors
Fisk Tires and Willard Storage Batteries

S. GREENE ST.
AT
EDWARDS PLACE
PHONE
4167

RIERSON BROS.

"We Weld It"

Electric and Acetylene Welding

Boiler Repairing

248
E. Sycamore

PHONE
2-0692

BINSWANGER & Co.

ESTABLISHED 1872
INCORPORATED

GLASS

STORE FRONT SPECIALISTS
Macon between Tomlinson and Washington
PHONE 2-3107

CRAYTON

" Edw F (Eura) barber Piedmont Barber Shop r611 Park av
" Herman E (Margt) asst mgr J T Dalley Co h533 Highland av
" Jas E slsmn r673 Percy
" Manford E (Mary) driver Kestern Farm Co r506 Asheboro
" Paul W ticket agt Union Bus Sta r 673 Percy
" Robt L (Clara S) electn r852 Worth
" Ruth C opr r673 Percy
" Walter F (Mary) slsmn Ely-Bloodworth Motors h673 Percy
Creade Harrison (Nancy) ptrnr r1017 W Lee
Creagh Lucille opr Sallye Harmer Beauty Salon r603 5th av
Croason Geo (Ida B) barber King Cotton Hotel Barber Shop h516 Pine (B)
" Ida B Mrs clk White Oak Dept Store h516 Pine (B)
" Sue M (2; wid Jean) h28 Vine (Prox)
Credeman Conrad H chiro 1101 W Wendover av h do

CREDIT FINANCE CO. Lindsay Frazier
Mgr, Loans 202-203 Guilford Bldg
303 S Elm, Tel 8881

Creech David A (Arlene B) asst rte supt
Guilford Dairy Co-op Assn r501 Jackson

" Flora E dep collr USCIR r223 N Edgeworth
" Harry C student r501 Jackson
" Hilda R student r501 Jackson
" J Ballard cond h501 Jackson
" Julian H (Sallie; 1) slsmn Lance h 813 Glenwood av
" Lillian E (wid Alpheus B) h901 Magnolia
" Lucille H Mrs clk O Henry Cigar Stand 501 Woodlawn av
" Ruth ofc sec Gboro Chamber of Commerce r901 Magnolia
" T B Woodrow (Lucille H) slsmn H G Wright Distr Co h501 Woodlawn av

Creed Alvin (Bessie; 1) mech h708 Ross
" Bessie Mrs emp Blue Bell h708 Ross
" Claude (Margt; 1) doffer Revo r1601 Buffalo (MHTs)

" Frances G opr Gboro Overall Co r 1919 Bradford
" H Lewis (Thelma V; 4) spnr Revo Mills h24 Jenkins (Revo)

" Henry C hlpr North State Milling Co
" Jas W (Mettie L; 3) mach Revo Mills h1930 Church (MHTs)

" Lois Mrs opr SBT&TCo r402 Aberdeen ter

" Percy (Frances; 1) hlpr North State Milling Co r102 E McCulloch
" Richd (Beatrice; 3) mech h708 Ross

" Robt C (Ola; 3) h930 Gregory
" Ruby E opr Gboro Overall Co r812 S Elm

Creede Nancy S buncher El-Moro Cigar Co r308 W Washington

Creekman Hazel nurse 405 W Washington r do
Creekmore Robt (Roberta) stockmnn Banner-Trulove Co r514 5th av

" Roberta Mrs sten Brooks-McLendon & Holderness r514 5th av
Creel J Otis (Christine F) driver h1705 Asheboro

Cregg Clifton slsmn r1008 Guilford av
" Mary r1200 McManus

Creiger W Howard (Gladys R; 2) mech
Meyer's h508 N Spring

Crenshaw Chas (c; Annie) lab h629 E Gaston
" Clarence L stockmnn Carolina Sea Food Co r McConnell rd

" Frances (c) dom r1610 E Washington
" Hattie (c; 4) h601 Dixie
" Hugh (c; Pecola; 4) lab h1515 E McConnell

CRENSHAW

" Jake (c; Myrtle; 2) porter h1610 E Washington

" Lillian emp Blue Bell r RD 6
" Maimie (c) maid h811 Tomlinson
" Mary (c) r601 Dixie
" Robt (c) r601 Dixie
" Walter C (c; Josephine) lab SouRy h826 King

Cresdy Emma R Mrs (1) mus tchr 433 W Gaston h do

Cress Ernest M slsmn Foster-Caveness r McConnell rd

Cresswell Lois (c) Indrywkr Lane's Lndry

Crevensten Etta L emp MJV r813 S Elm
" Louise Mrs h813 S Elm av

Crewe Ann (c) maid r212 S Gilmer
Crews Alf B (Bessie L; 2) chl police h 1117 Caldwell

" Ann I Mrs bkpr CS&ICo h508 N Mendenhall
" Bessie LMrs clk Union News Co h 1117 Caldwell

" Chas F jr (Peggy T) slsmn Phil R Carlton h203 E Bessemer apt 7
" D Faire (Maude I; 2) policemen h515 Summit av

" Foy E emp W Koury Co
" Ina emp Blue Bell r RD 4

" J Wm jr (Mary L; 1) bus opr Duke Power Co h715 Percy
" Jack (Helen; 1) carp h638 Walker av

" Kate Mrs dietitian NYA r2300 Spring Garden
" M Eliz tchr Caesar Cone Public Sch r319 E Hendrix

" Margt H tchr Irving Park Sch r319 E Hendrix
" Margt H (wid Chas F) clk JSLICo h319 E Hendrix

" Marvin (Ann I; 1) trav slsmn h508 N Mendenhall
" Ned (c; Alice; 1) elev opr Piedmont bldg h153 N Dudley

" Peggy T Mrs clk Blue Bell h203 E Bessemer apt 7
" Robt E (Annie C) mgr h104 Melrose ct

" Theo D (Annie G) slsmn h428 N Cedar
" Vivian (c) maid 203 Leftwich

Crigger Harold O (Mary E; 1) formn
Neon Displays h121 West Green ct

Crim Luther G (Claudia) driver Natl Biscuit Co h207 Aberdeen ter
" W Penn carrier PO r604 Morehead av

Crimator Graham (c) hlpr r1002 Salem
Crippliver Wm L slsmn Johannessen Elec Co r RD 4 High Point NC

Crisco Daphne (c) cook r311 Bennett
Criscoe Ella (wid Clanton) r1501 Lawndale dr (F)

" Jewel emp ProxPWks r409 Summit av
" Lancaster C (Louise; 1) emp ProxP Wks h2416 Lawndale dr (F)

" Louise Mrs mgr Samilson's h2416 Lawndale dr (F)
Crisler Homer D (May) ptrnmkr h111 Wilson

Crist John waiter Matthew's Grill r503 N Spring
" Marion R (Ilagray; 1) collr Hyman's Furn Co h1627 Rainbow dr

Critchler Eunice Mrs r Masonic and Eastern Star Home
Crite Wm (c) driver r711 Sevier

Criterion Theatre J Cleveland Hester mgr 220 N Elm
Critz Edith S (wid Jas) emp Cone Export & Comn Co h220 Blandwood av

" Lena C (wid Geo C) h210 Isabel
" Mary W (wid Saml G) r215 W Fisher
" Nancy S clk Dixie Fire Ins Co h215 W Fisher av

" Russell C (Frances; 1) hlpr r1120 Oakland av

COLUMBIA LAUNDRY CO.

LAUNDERERS—FRENCH DRY CLEANERS

"We Do It Better"

Phone 8193

Critzas Geo C (Ruth; 3) waiter California Sandwich Shop h683 Percy
 Crocker Lucy sten JSLiCo h836 W Market
 " Mary W S Mrs sten Paul W Schenck h1011 Wharton
CROCKER MICHAUX H (Mary W S),
 Mgr Financial Dept Jefferson Standard Life Ins Co, h1011 Wharton, Tel 2-1722
 " Thos H (Anna M) slsmn h836 W Market
 Crockett Marie emp Blue Bell r813 Richardson
 " Roy (c) lab r211 Dean
 Croft John W (c; Louise; 1) bellmn King Cotton Hotel h117 N Obermeyer
 Cromartie Blanche dep coltr USCIR r 706 N Greene
 " Graham (c) atndt Arval D Robinson r1002 Salem
 " Thos (c; Marie) porter h1525 Ashe
 Crompton Jas (c) farm hd r1026 E Washington
 " Zula (c) dom h1028 E Washington
 Cromwell Betty M nurse StLeo's Hosp r203 N Cedar
 " Lina P (wid Wm E) h203 N Cedar
 " Oliver F r203 N Cedar
 " Richd A student r203 N Cedar
 Cronic Chas R (Edna M; 3) ins agt h 918 Sevier
 " Edna S opr Gboro Overall Co
 Crook J Henry (Viola; 3) dairywkr h111 Holt (B)
 Crooks Marie (c) Indrywkr Dick's Lndry Co r1001 E Washington
 " Wm (c; Marie) bottler Carolina Distr Co h1001 E Washington
 Croom Ned clk Burlington Dyeing & Finishing Co r506 Church
 Crosby Benj C (c; Marie) emp Oettinger Lbr Co h1615 Orchard
 " Bertha cook 19 S Latham (Pom)
 " Burnie (wid Wm C) r506 Jefferson
 " Geo (c) emp El-Moro Cigar Co h2001 E Market
 " Maggie (c; 1) h705 Mile run
 " Saml (c; Mary) h821 Vance
 " Thos (c; Alice; 1) lab Pom Mills h 904 S Cedar
 Croslin Ray A (Eliz B; 1) h306a Woodlawn av
 Cross Chas C Rev (Idell; 1) pastor Spring Garden St Friends Church h712 Englewood
 " Danl S (Pearle H; 2) supt Home Security Life Ins Co h705 Battle Ground av
 " Geo W (Jessie M; 4) printer Gboro News Co h914 Silver av
 " Geo W jr emp Carter Fabrics
 " John W driver Horton Motor Lines r 2423 High Point rd
 " Lucy E spinner Revo Mills r208 E Newlyn (MHTs)
 " Pauline mach opr r914 Silver av
 " Saml A (Sarah E; 1) h208 E Newlyn (MHTs)
 " T Eug (Eula E; Diamond Cash Gro) h606 Garrett
 " Wm jr boarder BuritnMills r Asheville NC
 Crossley Sara LaR clk Duke Power Co r703 Longview
 Crotts Emmett L (Shriley N) student r 1106 Richardson

CROTTS
 " Lewis M (Hallie O; 1) emp SBT&T Co h1106 Richardson
 " Ray H (Mary W) filling sta 231 N Greene h519 Percy
 Crouch Ernest H emp Oettinger Lbr Co r Archdale NC
 " John C (Evelyn H; 1) trav slsmn h 1704 Madison av
 Crouse C Hannah (wid Jas) h ns Winston Salem rd 7 w West Green ct RD 3
 " David R servicemn Atlantic Coal Co r Freeman's Mill rd
 " G Dalton (Virginia) service mgr Atlantic Coal Co r Freeman's Mill rd
 " Kimber (Mildred; 1) carp h ns Winston Salem rd 7 w West Green ct RD 3
 " Leamon emp Blue Bell r842 Worth
 " Paul pntr Brewer Paint & Wallpaper Co r306 N Forbis
 Crover Frances sten r201 N Edgeworth
 Crow Norman W (Doris W; 1) chf clk SouRy h2110 Spring Garden
 Crowder Carmel C (Frances L) vehicle mn REA h508 Andrew
 " Della E battery filler WOCM r115 16th (WOCM)
 " Frances L Mrs slswn Marks Slipper Salon h508 Andrew
 " Geo P (Sallie K; 7) carder WOCM h 115 16th (WOCM)
 " John B servicemn Cole Office Equip Co r614 Holt (B)
 " Jos N (C Mae; 6) slubber WOCM h79 15th (WOCM)
 " Mary M battery filler WOCM r115 16th (WOCM)
 " Mary Mrs speeder hd WOCM r79 15th (WOCM)
 " Noel D slsmn Barbee & Cagle r Reidsville NC
 " Otis P (Sidney L) sec r314 Tate
 " Robt W (Eva D; 1) h614 Holt (B)
 " Rucker W r614 Holt (B)
 " Ruth winder Piedmont Silk Mills
 " W Jennings optician ACOo r124 S Mendenhall
 " Wm H (Bessie; 3) fctywkr h4237 Princeton av
 " Wm J tinner Revo Mills r1 Hubbard (Revo)
 " Willie M (c) maid h807 E Sycamore
 Crowe Janie B chf clk Hooper-Holmes Bur r116 McIver
 " Saml B (c; Mattie) lab h917 Wilmington
 Crowell G Price agt JSLiCo r100 Fisher Park cir
 Crowley Wm (c) lab r707 Sandstrom
 Cruel Jessro (c) porter McNeely's Drug Store r446 E Washington
 Crum Jas L (Leona M) carder WOCM h75 20th (WOCM)
 " Leona M Mrs carder WOCM h75 20th (WOCM)
 " Lillie emp Blue Bell r35 Hubbard (Prox)
 " Matthew B (Helen L; 1) battery filler WOCM h7 Water (WOCM)
 Crump Annie V (wid Geo B; 1) h207 N Edgeworth
 " Bettye (c) ofc sec Carolina Funeral Home r923 Lindsay
 " Edith C opr Gboro Overall Co r207 N Edgeworth

Schiffman's
 LEADING JEWELERS SINCE 1893

*Diamonds
 Jewelry
 Silverware
 China
 Glassware*

ART and GIFT DEPT.

225 SELM

Feb.
 5146



NEED A QUICK LOAN \$\$\$\$ LOVE & CO. BROKERS

112A North Greene



2-3159



GUILFORD PIANO CO.

211 W. MARKET ST.

PHONE 8623



FOR GOOD LUCK AND BETTER COAL

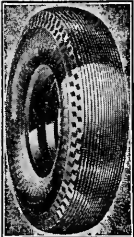

GENERAL TIRE SERVICE INC.

Distributors
GENERAL
Tires and Batteries

Kraft System of Tire
Renewing and Wheel
Balancing

Accessories

ONE-STOP SERVICE

300 N. Greene
Phone 8176

HARRELSON SIGN CO. 202 1/2
 We are Engaged in One of the Oldest Industries in the World.
 "Signs Guide The Nation"
 W. MARKET ST.

- CRUMP**
 " Furniture Co (Geo L Crump) reprs 526 Walker av
 " Geo (c; Ashe St Taxi) r RD 3
 " Geo (c; Carolyn) parking lot mgr Big Star Stores r230 W Bragg
 " Geo L (Gladys o; 2; Crump Furn Co) r207 N Edgeworth
 " Helen B opr Gboro Overall Co r207 N Edgeworth
 " Homer J B (Helen B) slsmn Brown-Bledsoe Lbr Co r207 N Edgeworth
 " Iris (c) cash Natl Theatre r908 E Market
 " John C (c; Crump's Natl Barber Shop) r538 Macon
 " John L (c; Carolina Funeral Home) h1003 E Market
 " Rosa (c) Indrywkr Dick's Lndry Co h 628 S Ashe
- Crump's National Barber Shop (c; John C Crump) 232 S Davie
- Crumpler Charlotte S Mrs ofc sec Smith Wharton & Jordan h222 Crestland
 " Claudius O sec Fire Dept r318 N Greene
 " Edgar A (Jessie C; 1) agt PLICo h525 Jefferson
 " LeRoy (Charlotte S; 1) capt Steamer Hose Co No 1 h222 Crestland av
- Crumpton Clifton (c; Essie) lab r106 S Raleigh
 " Genova (c) maid r517 Gorrell
 " John S (c) lab r603 Watson
- Cruse John L (Gladys) mach Hercules Machine Wks r209 Ashe
- Crutchfield Adam A (Cora) h330 W Lee
 " Alma (wid Lee N) r50 Hubbard (WO CM)
 " Anne emp MJV r3508 Spring Garden (Pom)
 " Arnold (Leitha) sta firemn r Dewey Crutchfield
 " Barry D assortr New Method Lndry r1230 W Wendover av
 " C Whitt (Carrie; 2) splr WOCM h83 14th (WOCM)
 " Carl r26 11th (WOCM)
 " Carl L mech SouRy r3508 Spring Garden
 " Chas C (c) bondsmn h1324 Oakland
 " Clarice W Mrs v-pres Crutchfield's r Guilford NC
 " Clark A (Emma L) slsmn h534 S Aycock
 " Dewey (Esther M; 5) sta firemn h ws Terminal pl 1 n Masonic dr (Pom)
 " Dora A (wid Jas C) h767 Percy
 " Doris S Mrs sten Morrison-Neese Furn Co h2019 Walker av
 " Edna E emp Blue Bell r1220 W Wendover av
 " Edw J (Mary) slsmn W I Anderson & Co r Durham NC
 " Emmie E emp Carter Fabrics
 " Florence (wid Ross) emp MJV h3508 Spring Garden (Pom)
 " Fred carp r3508 Spring Garden
 " Fred L (Carolina Soda Shop) r767 Percy
 " Henry (c; Josie) driver Colonial Ice Co h107 Chestnut
 " Jas M (Crutchfield Plmbg Co) r RD 2
 " Javan L estimator Crutchfield Plmbg Co
 " John whsemn Elmore-Maxwell Co
 " John E (Grace B; Friendly Serv Sta) h Friendly rd extd RD 2
 " John R (Marian M; 4) textilewkr MJV h1217 Gregory
 " Junius B (May E) bkpr Security Natl Bank h2202 Wright av
 " Lethia (c) maid r249 N Gilmer
 " Lydia E (wid Cary J; 1) h1220 W Wendover av
 " Margt R sten E F Craven Co r330 W Lee

- CRUTCHFIELD**
 " May E Mrs clk Security Natl Bank h2302 Wright av
 " Melvin (c) h249 N Gilmer
 " Moses student r330 W Lee
 " Plumbng Co (Jas M Crutchfield) 504 Guilford av
 " Raymond quill skinner WOCM r21 17th (WOCM)
 " Robt E jr (Ottie M; 1) slsmn h107 Wilson
 " Rowena (c) r167 W McCulloch
 " Ruby r3508 Spring Garden
 " Sanford (c) hlpr Sedgfield Club r Sedgfield NC
 " Thos C (Maude) estimator Crutchfield Plmbg Co h609 5th av
 " Thos G pres-treas Crutchfield's Inc r Guilford NC
 " Verg (Hattie; 1) mach opr Prox Mfg Co h Kersey sw cor Martin
 " Virginia sten Rhodes Furn Co r767 Percy
 " Wayland A (Doris S) bkpr MJV h 2019 Walker av
- CRUTCHFIELD'S INC, Thos G Crutchfield Pres-Treas, Mrs Clarice W Crutchfield V-Pres, Alton C Browning Sec, Druggists 235 N Elm, Tel 8116**
- Crutchin Ralph fctywr r735 S Elm
 Crymes Conrad C (Doris G) clk Gboro News Co r Climax NC
 Cude-Atkins Furniture Co (L Lee Cude, Cletus R Atkins) 112 N Greene
 " Edwin S (Maebelle E; 1) delmn Patterson Bros h1409 Battle Ground av
 " Ernest H (Anne; 2) eng aide City Engineering Div h1203 Spring Garden
 " L Lee (Addie; 3; Cude-Atkins Furn Co) h403 Aberdeen ter
 " Maebelle E Mrs checker Dick's Lndry Co h1409 Battle Ground av
 Cudworth Dorothy G r809 Harrington
 " Jas W sign pntr r809 Harrington
 " Jos F (Gertrude S; 1) formn Gboro Loom Reed Co h809 Harrington
 " Stanley R USMC r209 Harrington
- Culberth Clifton (c) r208 W Whittington
 " Maggie (c) h208 W Whittington
 Culbertson Lawrence (c) lab h705 Johnston
 " Otis r345 Asheboro
 " Sadie Mrs pairer Cohen Hosiery Co r 345 Asheboro
 Culbreth Arnold A slasher hd WOCM r7 Water (WOCM)
 " Augustus (c) emp Oettinger Lbr Co r1010 Bilbro
 " Casabianca B (Leila; 3) carp h352 W Lee
 " Chas T emp WOCM r31 Maple (WO CM)
 " Claude M USA r31 Maple (WOCM)
 " Farrah A (Annie R; 1) beamer WO CM h31 Maple (WOCM)
 " Irene spooler WOCM r31 Maple (WO CM)
 " J Woodrow USA r31 Maple (WOCM)
 " Leila emp W Koury Co h352 W Lee
 " Lena creeler WOCM r31 Maple (WO CM)
 " Thelma (c) student r526 Macon
- Culclausure Emory W (Annie D) watch repr Natl Jwry Co h402 Hillcrest dr
 Culp E Eliz Mrs cash Criterion Theatre h2525 Spring Garden
 " Frank H (E Eliz) driver Horton Mtr Lines h2525 Spring Garden
 " Geo (c) plstr r807 W Whittington
 " Willie A (c) cash NC Mut Life Ins Co r131 N Dudley
 Culton Jas T (Sallie M) tmpkr A&YRY h249 N Edgeworth apt B2
 " Yancey G (Gladys C; 3) car acct A&YRY h308 E Bessemer av

MENDENHALL'S Inc.

Mendenhall's Good Lumber Since 1884
PHONE 2-0417 ASHE AND LEWIS STS.

**Lumber,
Building Supplies,
Millwork, Hardware,
Certainteed Products**

Culver Sarah (wid Wm) r417 McAdoo av
" W Eliz bkpr Lindley Nurseries r417
McAdoo av
Cummings Alease (c) maid h516 Boyd
" Annie B r1202 Randolph av
" Annie E (wid Cyrus T) h230 Battle
Ground av
" Audrey (c) maid r534 South
" B Odell (Lottie; 1) supt County Home
r RD 6
" Bertha I (c) maid h230 N Gilmer
" Calvin (c; Lillian; 3) h1312 Ashe
" Calvin J (c) orderly Wesley Long
Hosp r1312 Ashe
" Carl C uphol r330 Battle Ground av
" Clara M Mrs emp Blue Bell h1000
Asheboro
" Cleo (c) maid r431 Mayo ct
" Clyde D (Louise) clk Patterson Bros
r Guilford College NC
" Coesiede Mrs emp Blue Bell r330 E
Bragg
" David (c; Estelle; 1) sta firemn City
Filter Plant h405 Winston
" Earl driver Shady Oak Dairy r RD 1
Guilford College
" Edw shtmtlwrk Dixie Roofing Co r
RD 1
" Frances C opr Gboro Overall Co r
226 Price
" Fred F clk Patterson Bros r330 Battle
Ground av
" Gertrude (c) maid r230 N Gilmer
" Gurney C (Nina G; 3; Wyrick &
Cummings) mgr Yellow Taxi Co h
429 W Lee
" H N inspr Gboro Weaving Co r RD 1
" Harry L (Eazora) shtmtlwrk Dixie
Roofing Co h1503 Brandt
" Herman E (c) lab SouRySys r208 W
Bragg
" Jas (c; Janie) lab r411 N Gilmer
" Jas E (c; Mary) delmn King Cotton
Drug Store h230 1/2 N Gilmer
" Jas H (c) driver West Bros Co
" Jennie (c) dom r101 11th (EWO)
" John (c) r1006 E Lee
" John G mach Monarch Elev & Mach
Co h1202 Randolph av
" John H (c; Mary) janitor Keeley Inst
h208 W Bragg
" Louis (c; Hattie) lab r739 Baptist
" Myrtle wrapper Belk's r Guilford Col-
lege
" Nannie (c) dom r226 1/2 York
" Ralph B slsmn Guilford Dairy Co-op
Assn r403 Blandwood av
" Raymond clk Pleasants Mercantile Co
r Guilford College
" Roy waiter NC Diner r334 N Elm
" Roy W uphol r330 Battle Ground av
" Ruth E waiter Freiberg's Restr h434
Battle Ground av
" Seymour (c; 4) lab CS&ICo h2210
Peachtree
" Theo G (Clara M; 2) carp h1000
Asheboro
" W H cond SouRy
" Walter L reedmkr Carolina Loom
Reed Co r RD 3
" Wilburt (c) r405 Winston
" Willard C emp Morrison-Neese Furn
Co r330 Battle Ground av
" Willetta (c) maid r230 N Gilmer
Cummins Vance E (Beattie) mgr r807
Rankin
Cundiff J C fixer Gboro Weaving Co

CUNNINGHAM CHARLES D (3), Sec-
Treas The Keeley Institute of North
Carolina, h447 W Washington, Tel
2-3730
" Cyprian R A (c; Ida M; 2) prof A&T
College of NC h1110 E Market
" Ethel (c) indrywkr Lane's Lndry r
844 Vance
" Flour & Corn Mill Chas D Cuning-
ham mgr office 447 W Washington
" Frank (c) lab r111 N Clinton
" Frank (c; Lena) lab h201 1/2 N Gilmer
" Helen student r447 W Washington
" John (c; Ethel) emp Blue Bell h844
Vance
" Jos W student r414 Crestland av
" Lillian tchr r414 Crestland av
" Lillie F (wid Jos W) h414 Crestland
" Mary (c) student r814 Logan
" Mildred tchr Chas B Aycock Sch r
114 Fisher Park cir
" Robt E (Barbara A) acct Lindsay-
Coltrane Co h500 N Elm
" Robt H (Elsora C) slsmn W I Ander-
son & Co h809 Rankin
" Ruth (c) student r149 N Beech
" Ruth (wid Walter) h ss Concord 6 w
S Elm
" Ruth Y emp Carter Fabrics
" Scott (c) emp Carter Fabrics
" Thos (c; Marie) cement fnshr F D
Lewis & Son h853 Vance
" Wade (c; Ophelia) lab r613 Sampson
Cunningham Marion (c) maid r1516 1/2 E
Market
Curl Clifford D (Kate B) bkpr E F
Craven Co h2511 Vaughn
" Mae B cash Wright's Clothing Store
h1132 Parish
" Ralph B (Viola) roofer Sou Asphalt
Products Co r308 E Bragg
" Viola Mrs emp Blue Bell r308 E Bragg
" Wm J (Mae B) agt PLICo h1132
Parish
Curr Jack (c) porter Astor Hotel r321
Percy
Curran Frank E (Alice; 2) treas Mock
Judson Voehringer Co of NC h200
Fisher Park cir
Currans Ethelene (c) maid r120 N Gil-
mer
" Otis (c; 2) lab h120 N Gilmer
Current C Sherrill (Minnie B; 3) sergt
Police Dept h304 Burtner
" John S bondsman 123 1/2 W Market r
Tabernacle rd
" Margie E r304 Burtner
Currie Allen (c) lab Carolina Sea Food
Co r904 E Market
" Geneva (c) r1611 Spencer
" Jas S clk JSLICo r614 W Market
" Laura L (c; 1) maid O Henry Hotel
h612 Watson
" Pearl (c) maid r613 Watson
" Solon R (c; Pearl; 1) firemn Ideal
Lndry h613 Watson
" Temple (c) cook 105 Sunset dr (IPK)
Currigan Wm T (Florence V) meat ctr
Liberty Mkt h1003 Asheboro
Currin C Carroll (Lola; 3) supt h204
Hendley
" Mary B r309 N Davie
Curry Annie (c) maid r643 Lindsay
" David (c) porter r323 Percy
" Demonstration School Geo Anselm
prin Spring Garden cr Forest
" Herman R (Hazel; 3) slsmn h1910 S
Benbow rd

**ELECTRICITY
WELDING
ACETYLENE**

**City
Welding &
Spring
Service Co**
211 HUGHES
PHONE
9661

**SERVICES
AUTOSPRINGS
& SALES**

**JNO.
R.
DICK**
HEATING
CONTRACTOR

NORGE
Distributor

Winter
Air
Conditioning
Steam and
Hot Water
Heating
Stokers
Oil Burners

Office and
Show Room
1304
SPRING
GARDEN

Office Tel.
3-1582
Res. Tel.
6997

THE McCLAMROCH COMPANY

Established 1894

Tile, Rubber, Asphalt, and Acoustical Work

304-06 S. DAVIE

TEL. 2-2309

Phone
2-3163

Younts-DeBoe Co.
WHERE QUALITY IS HIGHER THAN PRICE

GREENSBORO, N. C.

MEN'S CLOTHING, FURNISHINGS, SHOES, HATS

106

N. Elm St.

HORNADAY SEED CO.

SEEDS AND FEEDS

Tel. 6532

227 E. Sycamore

JEFFERSON STANDARD LIFE INSURANCE CO.

GREENSBORO AGENCY

12th Floor Jefferson Standard Bldg.

'Phone 2-1181

CURRY

- " John (c; Emma) lab r410 Chestnut
- " Lois L (c) tchr r319 Regan
- " Lula (c) Indrywkr Dick's Lndry Co h403 Regan
- " Mabel (c; 1) maid r323 Percy
- " Norman (c; Charlie) janitor h1216 E Market
- " Rela T Mrs mgr Factory Sales Dept r222 N Edgeworth
- " W Ernest (c; Mabelle) lab h240 Percy
- " Wm r379 N Elm

Curtis Alice H (wid Wm H) h127 Paisley

- Belle r1208 Pearson
- " Brevard A (Eula M; 1) emp Prox Mfg Co h42 Maple (Prox)
- " C Dennis (Beatrice D) meter rdr Duke Power Co h es Ashe 1 s Terrell
- " C Vernon (c; Annie) lab h504 Granite
- " Chas L (Ruth G; 1) acct A M Pullen & Co h rear es High Point rd 3 s city limits RD 3
- " Clement M (Fleta P) slsmn h111 E Avondale (SF)
- " Cora textilewkr Revo Mills r2110 Georgia (MHTs)
- " D Ernest (Mary S; 1) carrier PO h 819 Douglas
- " Dennis T (Lucille C; 2) emp Prox Mfg Co h42 Maple

Edgar J (Clemmer M) supvr h1700 N Elm apt 11

Edison M (Polly E) carrier PO h704 Lucerne

Edw H (Beatrice L) slsmn h1313 W Wendover av

Eli C (c; Emma; 2) lab h110 Percy

Ernest (c) r626 Sampson

Ernest H (Margt B) stmfr W H Sullivan C or RD 1

Ernest H student r819 Douglas

Eug C (Nina B) v-pres Sherman's adjuster Dixie Fire Ins Co h1011 Spring Garden apt 5

Frank D (c; Ruth) prsr Justice Dry Cng Co r713 Logan

Frank J (Winnie M; 3) emp Prox Mfg Co h44 Maple

Frankie C Mrs grad nurse Piedmont Mem Hosp r116 Kensington rd

Garnett F (Mable G; 3) emp Prox Mfg Co h28 Hubbard (Prox)

Hattie B Mrs emp Blue Bell h607 Lucerne

Hebron H (Frankie C) barber Jos P Kirkman r116 Kensington rd

Henry C (Florence) pres Sherman's h706 Guilford av

J Norman slsmn M G Newell Co r203 N Cedar

Jas K slsmn h1208 Pearson

June F (Georgia E) formn Duke Power Co h600 Ross av

Leanna G mlnr Pattie McNairy & Co r127 Paisley

Lou E h712 Wharton

M Marcelle sten r600 Ross av

Mable Mrs emp Blue Bell r RD 1

Margt E sten Auto Finance Co r819 Douglas

Mary emp Blue Bell r RD 1

Minnie (c) maid Wesley Long Hosp r 1204 Bilbro

Nellie (c) maid r626 Sampson

Nina B Mrs clk Blue Bell h1011 Spring Garden apt 5

Ralph D servicemn Duke Power Co r RD 1 Liberty NC

Roy emp Sou Dairies r212 E Whittington

Sarah (c) r County Home

Thos (c; Minnie; 3) lab Glascock Stove & Mfg Co h1204 Bilbro

Thos L (Annie A; 3) bkpr Hercules Mach Wks h307 Leftwich

Vernie (c; Annie; 1) h Mack nr Walker av

CURTIS

" Walter A (Hattie B) carp Brooks Lbr Co h607 Lucerne

" Wm (c) cook r504 Granite

Curtiss Belle T Cottage (c) dormitory 525 Macon

Custer Jos A (Viola; 1) h323 Lindsay Cutchin Building 202½ W Market

" John R (Lula C) h603 N Elm

Cuthbertson Bessie (c) cook r818 Ashe

Cuthbertson Esther (c) maid r406 East

" Frances L Mrs spinner WOCM h87 15th (WOCM)

" Fred M (Frances L; 2) doffer WOCM h87 15th (WOCM)

" Mack (c; Christine) lab City Sanitation Div h1236½ Gray

" Wm P (Hazel I; 1) doffer WOCM h7 18th (WOCM)

Cutler Donald H r1204 Hill

Cutting Clyde W (Leah B) pntr r635 Martin

" Helen asst prof WCotheUNC r311 McIver

" Leah B Mrs sten Justice Drug Co r 635 Martin

Cuttino Herman B (Althea) dist mgr r Newton S Baxter

" Jas H (c; Martha) lab h410 Cole

Cutts Gwendolyn W Mrs sten SBT&TCO h1005 Wharton

" J Clarence jr Gwendolyn W; 1) emp SBT&TCO h1005 Wharton

" John C (Idabel) r207 Ashe

" Wm L (Mildred R) shoe repr Ivey A Clontz r513 Julian

Cybrynski Walter (Ruby) window clnr r407 Price

" Wm (Jennie) window clnr 407 Price h do

Dabbs T Lacy (Helen) br mgr A&P Food Stores h509 Wesley pl

Dabney Doty B tchr Gboro Sr Hi Sch r420 Scott av

Daddow Eliz J (wid Wm J) r616 W Market

Dagenhart Bessie M Mrs weaver WOCM h30 16th (WOCM)

" Craig (Rosa; 6) emp Pom Mills h23 S Church (Pom)

" H Cleveland (Bessie M) weaver WO CM h30 16th (WOCM)

" H Wilson (Virginia D; 1) weaver WO CM h17 12th apt 8 (WOCM)

" Jesse emp Pom Mills r23 S Church (Pom)

" Lloyd W (Ruth; 3) emp WOCM h816 Bellevue

" Thurman USA r23 S Church (Pom)

Dahlives Margt P sten Ambrosia Cake Bky r329 Gorrell

" Robt (Margt) slsmn r329 Gorrell

Dailey see also Daly

DAILEY J T CO, Price G Locke Mgr, Household and Merchandise Storage, Moving, Crating, Pool Car Distribution, 207 Walker av, Tels Office 2-1141, Night 2-2475

" Lillie S (wid Jas T) h839 Bellevue

Daily Linnie emp Blue Bell r605 S Elm

Dairy Center (Spurgeon G Wilson) restr 110 Price

" Council The Jane Umstead dir 114 N Elm R306

" Specialty Co (Elmer W Graves) 335 S Davie

Dakins Florence r2115 Patterson

Daley Carl (c; Ruth) porter Saslow's r411 High

Dallas Amanda (c) maid r600 Gorrell

" Mildred Mrs nurse Wesley Long Hosp r502 N Elm

Dalrymple Flossie sten City Health Dept r615 Morehead av

" Moselle (c) maid r108 East

Dalton Andrew (c) r County Home

" Gertrude H Mrs bkpr Guilford Natl Bank h686 Percy

RAYMOND STARR, INC.

Electrical Contractors

532 Southeastern Bldg.

Phone 7642

DALTON

- " Henry P (Genevieve M; 1) pntr h1110 N Elm
- " Jack E clk BurlinMills r1043 S Aycock
- " Jas r27 Watkins (Pom)
- " Jas D (Gertrude H) mgr Citizens Credit Co h686 Percy
- " John A (Margt L) pres Tatum-Dalton Trans Co h136 Paisley
- " John S (Susan; 3) h710 Voltz
- " Lena emp Blue Bell r RD 3
- " Lizzie (wid John; 1) h27 Watkins (Pom)
- " Lucille (c) maid r717½ E Market
- " Margt L Mrs designer Gboro Floral Co h136 Paisley
- " Mary (c) r718 Gillespie
- " Minnie S emp W Koury Co r RD 3
- " Nick (c; Emma; 4) lab h913 Best
- " Robt L Jr (Margt L; 5) clk WUTelCo h1517 Pugh
- " Ruby S Mrs r1110 N Elm
- " Rufus H (Ruth) mldr Lambert Fdy Co h1812 Valley Park dr
- " Susan Mrs emp Blue Bell h710 Voltz
- " Susie K r1043 S Aycock
- " Wells E boarder Juvenile Hosiery Mills r710 Voltz
- " Wm McK (Frances; 1) emp Pom Mills h28 S Church (Pom)

Daly see also Dailey

DALY GEO F INC, Mrs Grace C Daly Pres, B L Clapp Sec-Treas, Plymouth Automobiles and Dodge Bros Motor Cars and Trucks, Sales and Service 306 E Market, Tel 2-1122 (For further information see page 7 Buyers' Guide and left top lines)

DALY GRACE C (wid Geo F; 2), Pres Geo F Daly Inc, h2211 Friendly rd (SH), Tel 5320

Dameron Jas F slsmn SSMCo r123 Tate
" M J mach Newman Mach Co r Randleman NC

Damon Ernest W (Mabel L) agt Union News Co r1205 Madison av
" Wilton E student r1205 Madison av
Dance Helen cigarmkr El-Moro Cigar Co
" Woodrow W (Helen V; 2) pntr Zebe Honeycutt r1515 Pugh

Dancy Marshall D (Lucille E; 2) tilestr McClamrock Co h508 N Edgeworth Dandridge Ida C (wid Jas) r7 Hubbard (Revo)

" Othmer C (Beulah O; 7) second hd Revo Mills h7 Hubbard (Revo)

Dane Rudolph (Laura) slsmn h1700 N Elm apt B7

Danford A Thos (Emma J) h2922 E Bessemer av (B)

" Harvey doffer Prox Mfg Co r2922 E Bessemer av (B)

" Lillian textilewkr r209 Price

" Luther A (Thera S; 4) emp Prox Mfg Co h21 Spruce (Prox)

Daniel Aileen R emp Prox Mfg Co r39 Walnut (Prox)

" Annie B (wid Garland) h403 W Washington

" Berta M (wid Jas W) h1811 Madison

" Broadus (c; Ellen) lab r314 Regan

" Cardonia M (Lula M) emp Prox Mfg Co h39 Walnut (Prox)

" Cecil A (Muriel L) formn h1006 Florida

" Chas (c) lab Duke Power Co r904 Ashe

DANIEL

- " Clyde D emp Carter Fabrics
- " Harry C (c) lab r1102 Landreth
- " Helen hotwkr MJV r39 Walnut (Prox)
- " Jessie (c) maid r256 W Whittington
- " Lizzie (c) r912 E Market
- " Maggie B (c) instr Bennett College r525 Macon
- " Marcus N emp Prox Mfg Co r39 Walnut (Prox)
- " Margt T emp Carter Fabrics
- " Margt V tchr Gillespie Pk Jr Hi Sch r1811 Madison av
- " Oglatha (c; 3) h1026 W McCulloch
- " Ray E (Rema; 1) slsmn Schenk Provision Co h332½ N Elm apt 1
- " Robt (c) r612 Essex
- " Roy L USA r1006 Florida
- " Ruth M ofc sec Fire Cas Adjustment Bur r1111 Hill
- " T Garland pres City Serv Co r403 W Washington
- " Taylor (c; Carrie) taxi 615 E Market h912 do

Daniel's Cleaners & Dyers 408 State (M Hts) and 223 Summit av

Danieley Jas B (Virginia L) rechecker BurlinMills h1520 Cardinal pl

Daniels Chas D (Winifred; 2) h1700 Glenwood av

" Clyde (Louise; Textile Drug Co) h106 E Newlyn (MHts)

" G Neil (Brooks, McLendon & Holderness) r100 Fisher Park cir

" Georgia (wid L R) h172 Cooper's la

" Glenn W slsmn Truscon Steel Co r High Point rd RD 3

" Grace smstrs r1700 Glenwood av

" Jack slsmn r2102 Fernwood dr (F)

" Jas (c) lab r909 High

" John (Evelyn; 1) driver Richardson Motor Lines r High Point rd

" John W r714 Martin

" Lee V carp r1700 Glenwood av

" Mary (c) h118 N Dudley

" Max driver Melvin Coal Co r172 Cooper la

" Myrtle R r172 Cooper la

" Odell M emp Carter Fabrics

" Oscar h ns Robbins 3 w Clemmons

" Pearl J Mrs smstrs WPA h1011 Warren

" Robt (c) hlpr JSLICo r526 High

Danner T W v-chairm-sec Brotherhood of Maintenance of Way Employees r Mt Holley NC

Dannhauser Otto J mgr Brooks Roofing Co r209 Aberdeen ter

Dansby David M (c; Louetta) delmn Green St Drug Co r1123 McGee

" John (c) lab r206 York

" John B (c; Lexia) brklyr h2007 Has-sall

Dant Victoria h337 Ashe

Daphne's Beauty Shoppe (Mrs Daphne P McBane) 109 Bishop

Darby Alleene student r4 Watkins (Pom)

" Florence (c) h193 S Lyndon

" Ruzell (c) millwkr Revo Mills r608½ Best

" Walter J (Beatrice) dep sheriff h4 Watkins (Pom)

Dardee Lilly M winder MJV r2823 Spring Garden

Darden Claibourne H (Geraldine S) trav slsmn h1017 N Elm apt C4

" Diana C student r123 N Edgeworth

MERCURY 48

**Ely-Bloodworth
Motors
INC.**



**Sales
and
Service**

315 N. Elm

PHONES

2-3187

2-3188



PHONE

**7
6
3
9**

**BENNER
&
FIELDS**

WINTER
AIR
CONDITIONING

**Plumbing
and
Heating**

207
S. DAVIE

N. R. HAM

HAM COAL CO.

"GOOD AS THE BEST"

DIAL

7474



Geo. F. Daly, Inc.

Distributors

Dodge and Plymouth Motor Cars
Dodge Trucks



306 EAST MARKET ST.

PHONE 2-1122

DARDEN
 " Frank (c; Dora) lab Jones-Snipes Lbr Co h1241 N Gilmer
 " Harry L multilith opr Gate City Life Ins Co r123 N Edgeworth
 " John (c; Ida; 6) lab Prox Mfg Co h 103 10th (EWO)
 " John L jr (c) lab Prox Mfg Co r103 10th (EWO)
 " Pearl M (c) r1206 Haynes
 " Roosevelt (c) lab Armour Fertilizer Works
 " Stella B (wid Harry L) h123 N Edgeworth
Dargan Bertha (c; 1) cook h411 Best
 " Carl (c; Josephine; 3) driver D Cockman h632 Lindsay
 " Roosevelt (c) hlpr Dorsett Esso Sta r411 Best
 " Wencie (c) r411 Best
Dark Lillie Mrs slswn Belk's h925 Walker av
 " M Louise sten AMLICo r609 Arlington
 " Maxine student r925 Walker av
 " Otis D (c; Martha; 4) roofer 1204 Morris h do
 " Theresa (c) indrywkr Dick's Lndry Co h724 Ashe
 " Willis E (Lillie) slsmm h925 Walker av
Darkins Ray slsmm r411 Summit av
Darling Shoes Thos O Liles mgr 304a S Elm
 " Shops Louisa L McGerty mgr women's wear 106 S Elm

Darnell see also Donnell
 " Beatrice emp Carter Fabrics
 " C Elmo (Edith F; 3) carrier PO h1302 Grove
 " Jas (c) lab Armour Fertilizer Wks r RD 1
 " Jas L driver r1914 Freeman's Mill rd
 " Jessie (c) maid r256 W Whittington
 " L Blaine (Mary E) prsmn NC Christian Advocate h1916 Freeman's Mill rd
 " L M Mrs emp Blue Bell r RD 2
 " Lonnie M emp Blue Bell r RD 2
 " Luther (c) lab Armour Fertilizer Wks r RD 1
 " Percy F tinsmith r1914 Freeman's Mill rd
 " Wallace (c) clnr r163 W McCulloch
 " Walter J (Beatrice) emp Carter Fabrics r Mrs Ruth Cunningham
 " Wm H (Joanna B) emp Oettinger Lbr Co h1914 Freeman's Mill rd
 " Wrenn (c) lab h113 Huffman

Darrah Jas E (Lucile I) asst mgr Jones Fur Service h1525 Whilden pl
Darst Thos C jr (Mary B; 3) investments h1710 Granville rd (IPK)
Dart Mildred (c) maid r310 Percy Daugherty Annis N nurse StLeo's Hosp r do
 " Muriel A constr supt Powers Regulator Co r501 W Washington
Daughtrey Edwin R (Kathleen I) clk REA r416 McAdoo av
 " Geo W (Alma B) vehiclemn REA h 432 Church
 " Lloyd F (Lucille; 1) slsmm h1405 Lexington av
 " Woodrow W asst br mgr A&P Food Stores r332½ W Washington
Daughtridge Howard R (Laura H; 1) ofc mgr Swift & Co h2007 Walker av
Daughtry Edith M nurse StLeo's Hosp r do

Davant Arth R (Margt U) clk PLICo h 2614 Walker av
 " Edw L (Nomia C) slsmm h614 N Mendenhall
 " Edw L jr (Thelma H; 2) slsmm Gboro Nehi Btlg Co h304 Florence
 " Gertrude R Mrs sten JSLICo r612 W Gaston
 " Margt E sten Gboro Loom Reed Co r614 N Mendenhall
 " Margt U Mrs tchr Lindley Jr Hi Sch h2614 Walker av

Davenport Carlton (c) lab r127 N Beech
 " Clarence (c; Sarah; 1) lab h955½ E Washington
 " Donnie (wid Geo W) r222 S Mendenhall
 " Doris student r222 S Mendenhall
 " Edw J (Hilda M; 2) radio repr h12 Bessemer ct
 " Eva (c) emp Mayfair Cafeteria r127 N Beech
 " Henry K slsmm MW&Co r420 W Washington
 " John (c; Ruth) bottler Carolina Distr Co r955½ E Washington
 " John C (Irene N; 1) clk Blumenthal's r58 Walnut (Prox)
 " Lee (c; Annabelle J) house clnr r706 Gorrell
 " Raymond E (Ida B) asst mgr Met Life Ins Co of NY r122 Tate
 " Richd K Rev (Arie M) evangelist h222 S Mendenhall

Daves Martha opr Gboro Overall Co r 757 Chestnut
 " Raleigh W (Hermna; 6) emp Gboro Weaving Co h804 Harrington
David Jesse H clk Big Star Stores r204 E Newlyn (MHts)
 " Lois (c) dom h117 Mitchell
 " Muriel student r306 Parkway
 " Thos W formn Thos I Grantham r907 Douglas

Davidson Aleta mach opr r Dewey L Davidson
 " Arth L spooler WOCM r8 Water (WO CM)
 " Billie emp Blue Bell r615 5th av
 " Bryan D (M Elsie) supt Gate City Life Ins Co r613 Douglas
 " C Louise hosierywkr r1012 Fuller
 " Dewey L (Minnie E) pntr h ns Oakcrest av 5 w Battle Ground av
 " Edyth K Mrs pres Auto Parts & Sup Co h601 N Mendenhall
 " Herman L (Edyth K; 1) sec-treas Auto Parts & Sup Co h601 N Mendenhall
 " Howard M (Donna M) v-pres Gboro Ice & Coal Co h205 Waverly way
 " Howard M jr student r205 Waverly way
 " Inez J fnshr WOCM r8 Water (WO CM)
 " J Farrell (Renna; 1) loom fixer WO CM h23 Spruce (WOCM)
 " LeRoy (c; Dallee) textilewkr WOCM h 120 N Dudley
 " M Elsie Mrs clk VCCo r613 Douglas
 " Mary (wid Lauder; 3) h8 Water (WO CM)
 " Renna Mrs battery filler WOCM h23 Spruce (WOCM)
 " Sarah M (wid Jos A) h613 Douglas
Davie Street Beer Parlor (F H Faucett) 102 N Davie

**GUILFORD
NATIONAL
BANK**

**WASHINGTON
SQUARE**

**Member
FEDERAL
RESERVE SYSTEM**

**-FEDERAL DEPOSIT
INSURANCE CORP-**

**L. B.
Gallimore**

**General
Contractor**

**508
Jackson**

**Tel.
4597**

1872

"Three Generations of Service"

1941

SMITH-COURTNEY CO.

MACHINERY AND MILL SUPPLIES

239-241 S. Davie St.

Greensboro, N. C.—Richmond, Va.—Hickory, N. C.

Tels. 4558 and 4559

Sporting
Goods
Corbin
Hardware

ODELL'S

DeVoe
Paints
Barrett's
Roofing

The Carolina's Greatest Hardware House

PHONE 4171

DAVIE

- " Street Service Station (W Lois Lambert) 320 S Davie
Davies Agnes D r312 Ashe
" Boyce D (c) driver r1006 E Lee
" Eliz r312 Ashe
" Emmett G (Daisy; 1) auto mech h312 Ashe
" J Jas clk Western Auto Sup Co r312 Ashe
" Patk L waiter r312 Ashe
" Virginia M opr Gboro Overall Co r304 Price
Davis A Cleo (Mattie B; 1) lawyer 100 N Elm R601 h1501 Madison av
" A Herbert (Jessie) policemn h1603 Oak
" Addie M r17 18th (WOCM)
" Alberta (c) r309 Huffman
" Aldyce L cigarmkr El-Moro Cigar Co r337 Ashe
" Alice (c; 3) h713 Johnston
" Alice (c) maid h132 Chaleen ct
" Alice I cash Blumenthal's r RD 1
" Ann emp Blue Bell r808 Walker av
" Anna (c) emp Columbia Lndry Co r 231 N Gilmer
" Anna C (c) tchr Chas H Moore Sch r301 Regan
" Annie Mrs spooler WOCM r69 20th (WOCM)
" Annie D h610 S Mendenhall
" Annie J opr Gboro Overall Co r5 Brooks ct
" Annie L r2501 W Market
" Arth L (Martha R) tilestr h501 Lowdermilk (B)
" B Hyman slsmn GC-CBCo r Reidsville rd
" Barber Shop (Newton B Dabis) 1004 W Lee
" Barber Shop (c; Ladovic M Reid) 602 E Market
" Beatrice (c) dom r1101 W McCulloch
" Benj (c) shoe shiner Nail Barber Shop r1000 Gorrell
" Bertie L slswn Meyers' r RD 1
" Bessie C Mrs sten Cone Export & Comm Co h509 S Cedar
" Blanche (c) maid O Henry Hotel r 1101 W McCulloch
" Bryant (c) student r1101 E Market
" Buell (c) lab r473 Cole
" Buster (c; Mary) lab r503 Jeffreys
" Byron W r41 Walnut (Prox)
" Carl jr meat ctr Easley F Emerson r RD 1
" Carlyle B USA r41 Walnut (Prox)
" Carrie S Mrs slswn Maison Joline h 411 S Edgeworth
" Celeste (c) janitor Hyman's Furn Co r620 Sampson
" Chas A (Annie E) carp h707 Railroad
" Chas A jr student r707 Railroad
" Chas E (Lola M) slsmn Carolina Bkg Co h801 Silver av
" Chas R atndt Smith's Service Sta r RD 1
" Christopher C (c) confr 1105 E Market h do
" Clarence (c) r1101 W McCulloch
" Clarence A (Geneva; 1) tchr Lindley Jr Hi Sch r2401 Walker av
" Clifton C (Mildred) clk r687 Percy
" Crissie M (wid Raymond; 1) h824 Worth
" D John (c; Alice; 2) baker Melt's Bky h547 South

DAVIS

- " D W emp Carter Fabrics
" Dallas O (Lucille; 1) dairymn Textile Dairy h 17th at end (WOCM)
" Dinah S (c) maid O Henry Hotel r 945 W McCulloch
" Dorothy asst prof WCotheUNC h426 Forest
" Dorothy (c) maid r132 Chaleen ct
" Earl D whsemn Texas Co r RD 1
" Earl M engr Hall-Kimes Jwry Co r Westridge rd
" Edmund A (Eliz M; 1) agt Eastern Air Lines h1600 Glenwood av
" Edw (c) h1911 Little
" Eldridge B (Mabel; 3) slsmn Belk's h805 Dillard
" Eldridge B jr r805 Dillard
" Electric Co (Frank C Davis) 514 Battle Ground av
" Ellen (c; 1) h945 W McCulloch
" Eloise clk BurtinMills r809 W Gaston
" Elsie emp Blue Bell r RD 1
" English (c; Anna M) lab City Sanitation Div h401 Bennett
" Ernest M (Jefferson Barber Shop) r 507 Simpson
" Etta (c; 4) h422 E Washington
" Eug J (c; Cora; 5) lab Glascock Stove & Mfg Co h2211 Russem
" Eula G Mrs (5) h801 Dillard
" Everitt emp WOCM r White Oak Hotel
" F Earl (c; Ann L) phys 905 (2) E Market h1101 S Benbow rd
" Fentress r801 Dlard
" Flora (c) cook h820 Sampson
" Florine (c) r125 Poe
" Frances emp Blue Bell r336 Gorrell
" Frank C (Minnie L; 1; Davis Elec Co) h609 Glover
" Franklin (c) lubrication mn Phillips Serv Sta r134 N Dudley
" Freda M waiter O Henry Hotel h421 Bellemeade
" Furniture Co (Saml W Davis) 215 E Sycamore
" G Gordon (Mabel; 1) fixer Gboro Weaving Co h411 Wiley
" G Roy (Mary A; 2) tmkpr h710 Englewood
" Geo (c; Anna) lab City Sanitation Div h231 N Gilmer
" Geo E (Eva M) slsmn Gate City Mtr Co r RD 3 High Point rd
" Georgia E Mrs emp ProxMCo h4 Walnut (Prox)
" Gladys (wid Rubin D; 2) r7 Walnut (Prox)
" Glenn H (Gladys G; 2) mech h547 Pearson
" Grover B (Nell) emp PomMills h10 Hewitt
" H Winston (Ruth H) slsmn J W Scott & Co h610 Courtland
" Hazel L slswn FWWCo r Sumner RD 1
" Helen (c) maid r610 Watson
" Helen Mrs supvr WPA housekeeping aid r Guilford College NC
" Helen M btry fir WOCM r69 20th (WOCM)
" Helen R (c) maid O Henry Hotel r813 Tomlinson
" Henry (c; Leila) h813 Tomlinson
" Henry (c) lab r440 Chestnut ct
" Henry L (Josephine C) slsmn Buffalo Rock Inc r High Point NC

Southeastern Building, 8th Floor

INSURANCE — ALL KINDS

Established 1902

Merrimon Ins. Agency Inc.

Phones 8129 and 8120



Office Furniture

JOS. J. STONE & CO.



File Cabinets

Venetian Blinds
Rugs, Safes



Bookkeeping Systems

225 S. Davie
Phone 2-0123



Printing

MELVIN COAL CO.

"31 Years of Friendly Service"

COAL
1034 LEE

R. H. MELVIN, Pres.
M. J. MELVIN, Office Mgr.

E. A. JOHNSON, Genl. Mgr.
MRS. M. J. MELVIN, Bkpr.

WOOD
DIAL 2-3179

BANK WITH SECURITY NATIONAL BANK OF GREENSBORO

Member Federal Deposit Insurance Corporation

LUMBER
BUILDING
MATERIALS

Brooks
Lumber
Co.

ROOFING
PAINTS

302-308
W. Lee St.

"Five Points"

PHONE

2-3193

HUNT
BROS.

Plumbing
Heating

Air
Conditioning

Oil Burners

Stokers

211
W. Gaston St.

PHONE
2-0016

DAVIS

- " Herman H (Elva W; 1; Davis & Edgerton) h1509 Northfield
- " Hilda r County Home
- " Horace J (Carolyn M) ptrnmkr Arn-old Stone Co of NC h1725 W Lee
- " Howard G (Margaret); 1) slsmn Western Auto Sup Co h317 N Edge-wood apt 3
- " Hugh (Louise M; 1) slsmn h1700 N Elm apt M1
- " Hugh student r610 Courtland
- " I Newton (3) carider WOCM h69 20th (WOCM)
- " Ilene (c; 1) h1216 Bilbro
- " Ira C (c) lab r1049 E Washington
- " Irene Mrs clk Hotel Clegg r RD 1
- " Isabelle r808 S Elam av
- " J Eug (Margt; 1) steelwkr Monarch Elev & Machine Co r1603 Buffalo (MHts)
- " J Frank serv mgr Geo F Daly r501 W Washington
- " J Howard (Dura A) tie-in-hd WOCM h8 Vine (WOCM)
- " J Kent slsmn Thompson Dental Co r 307 Woodlawn av
- " J Lindsey (Adelle R) slsmn Justice Drug Co h307 Woodlawn av
- " J Ralph r69 20th (WOCM)
- " J Raymond (c) tchr Jas B Dudley High Sch r409 N Dudley
- " J Roy clk Bus Sta Soda Shop r805 Asheboro
- " J Roy formn Atlantic Coal Co r Sum-mer NC
- " J Roy jr shtmtlwrk Atlantic Coal Co r Summer NC
- " J W weaver Gboro Weaving Co
- " Jas (c) r1101 W McCulloch
- " Jas (c) bellmn r311 Bennett
- " Jas (c) car washer Greene St Serv Sta
- " Jas (c) delmn Pickwick
- " Jas (c) lab WOCM r309 Huffman
- " Jas (c) servmn Cooper's Serv Sta
- " Jas A (c) lab r1049 E Washington
- " Jas A slsmn Meyer's r430 W Gaston
- " Jas C (Blanche P; 2) msngr h1012 Caldwell
- " Jas F (Lillie; 1) lab h1415 Hardie
- " Jas H textilewkr Revo Mills r25 Hub-bard (Revo)
- " Jas S (Carolina A; 2) cash Natl Bis-cuit Co h1107 Vance
- " Jas W (Katie L) h5 Brooks ct
- " Janie (c) maid h112 Regan
- " Jean Mrs slswn Ellis Stone & Co r Westridge rd RD 2
- " Jeanette (c) h125 Poe
- " Jeannie (c) maid r132 Chaleen ct
- " Jesse W emp Carter Fabrics
- " Jessie L (c) h721 Ashe
- " John (c; Pearl) lab r440 Chestnut ct
- " John (c) shoe repr Davis & Marks r 915 Lindsay
- " John C (Myrtle V; 1) bleacher Revo Mills h8 Maple (Revo)
- " John F (Stella M) mech Sou Ry h es High Point rd 11 s City Limit RD 3
- " John F jr student r John F Davis
- " John H (c) r rear 908 Gibson
- " John H (c; Josephine; 1) cook h1007 E Bragg
- " John I baker Vernon Cake Co r827 Silver av

DAVIS

- " John L (c; Arlie; 2) lab WOCM h309 Huffman
- " John L (Nell J) slsmn h609 W Gaston
- " John L jr dist mgr r609 W Gaston
- " John S (Annie L) clk r5 Brooks ct
- DAVIS JOHN W (Irene B), Agent Natl Life Ins Co of Montpelier, Vt and Provident Life & Accident Ins Co of Chattanooga, Tenn and General In-surance 922-930 Southeastern Bldg 100 N Elm, Tel 4174, h3 The Groome Apts 309 N Spring, Tel 3-2201**
- " John W (c; Sallie) lab h rear 903 Gib-son
- " John W (Sarah A) loom fxr WOCM h 11 Gordon (WOCM)
- " Josephine (wid J Franklin) h Guil-ford College
- " Juanita (c) r309 Huffman
- " June (c; Ethel) chauf r1806 Nelson
- " Junius (c) butler r803 Hood pl (IPk)
- " Kezzie (c) r616 Willis
- " Lelia (c; 1) clnr Southeastern bldg h 432 E Washington
- " Leola F Mrs h814 Milton
- " Leroy (c) lab r122 S Dudley
- " Lester (c) r1101 W McCulloch
- " Lillian cigarmkr El-Moro Cigar Co
- " Linda (c) maid 309 Sunset dr (IPk)
- " Lindsey (c; Irene; 2) lab h501 East
- " Lola M Mrs nurse Dr Herman R Parker h801 Silver av
- " Lonnie emp ProxmCo r4 Walnut (Prox)
- " Lonnie C (Claudia D) overseer Revo Mills h18 Shober (Revo)
- " Lorena (c) r713 Johnston
- " Lorraine (c) maid r421 Stewart
- " Lugenia (wid Wiley L) h41 Walnut (Prox)
- " Lula r904 Glenwood av
- " Lula (c) cook Stern's Restr r615 Nan-tucket
- " Lynn R. (Eda W; 2) slsmn Justice Drug Co r114 Fisher Park cir
- " M Eliz toll opr SBT&TCo r710 Engle-wood
- " Mabel Mrs emp Blue Bell h805 Dillard
- " Margt case supvr County Welfare Dept r1820 Madison av
- " Margt emp Blue Bell r RD 1
- " Margaret clk JSLICo r621 Walker av
- " Maria (wid Wm) r902 Sunset dr (I Pk)
- " Marion r209 Isabel
- " Marion (c) maid r132 Chaleen ct
- " Marjorie J sten County Supvr of Tax-ation r209 Isabel
- " Martha (c) dom r309 Huffman
- " Martha J emp Carter Fabrics
- " Marvin (c; Doris) porter GBACo r422 Lindsey
- " Mary (c) cook r617 Essex
- " Mary emp Blue Bell r Julian NC
- " Mary A Mrs clk Holt Clng Co r2609 Beechwood
- " Mary C Mrs (Hollywood Beauty Shop) h410 McAdoo av
- " Mary C Mrs sten Huntley-Stockton-Hill Co h2709 Camden rd
- " Mary E (c) maid O Henry Hotel r1208 Bilbro
- " Maude dietitian Jos R Morton r do Meecy (wid Madison L) r319 Tate
- " Minnie (c) h1101 W McCulloch
- " Minnie (c) h302 York

MANN'S O'HENRY DRUG STORE

"Creators of Reasonable Drug Prices"

FREE DELIVERY SERVICE

121 S. Elm St.

Phone 2-1191

LEON M. HAM --- Realtor

Sales — Rentals — Insurance

HAM BUILDING

TEL. 2-1276

DAVIS

- " Minnie L Mrs corsetiere Charis of Gboro h609 Glover
- " Myra r605 W Lee
- " Myrtle student r710 Englewood
- " Myrtle L smstrs WPA r909 Union
- " Nathan (c) lab h116 Regan
- " Nathaniel (c) lab r302 York
- " Nell J mus tchr 609 W Gaston h do
- " Nettie (c) maid Gboro Hotel r231 N Gilmer
- " Newton B (Hazel V; 1; Davis Barber Shop) h927 Union
- " Norman C asst rechecker Burltn Mills Corp h410 Forest
- " Ola C (c) prsr Ideal Lndry r506 Haywood
- " Patk H waiter Paramount Cafe
- " Paul (c) r1422 E Market
- " Paul W (Annie D) filling sta 300 W Gaston h1020 Westover ter
- " Paul W jr (Ellen W; 1) mgr Paul W Davis h3017 Collier dr
- " Ralph A (Rena) mech Ely-Bloodworth Motors h728 Percy
- " Ralph E (Sadie N) slsmn Jewel Tea Co r3706 Spring Garden (Pom)
- " Ralph L asst mgr O Henry Hotel r do
- " Reba (c) maid r301 Regan
- " Rebecca E r506 N Spring
- " Rhinaldo W (Affie) slsmn Duke Power Co r RD 4
- " Richd B (Sally L) surg 122 S Greene and sec Piedmont Memorial Hosp h 2309 Lafayette av (K)
- " Richmond (c) r906 Wilmington
- " Robt E (Lorena) h605 W Lee
- " Robt E prod mgr Big Star Stores
- " Romie Mrs sten PLiCo r RD 3
- " Rosa Mrs r County Home
- " Roxie (c) maid h473 Cole
- " Roy H (Carrie S) wchmn VCCo h411 S Edgworth
- " Rudy clk JSLiCo r927 Union
- " Ruth (c) dom r302 York
- " Ruth F slsmn Meyer's r RD 3
- " Sadie N Mrs bkpr Guilford Dairy Co-Op Assn r3706 Spring Garden (Pom)
- " Sallie S smstrs WPA r602½ S Elm
- " Saml W (Bessie F; Davis Furn Co) h 506 N Spring
- " Saml W (Helen H; 1) slsmn h1110 Madison av apt 1
- " Starr T (Hazelene K; 1) insulation contr 2204 Sherwood h do
- " Sterling F (Mary C; 1) clk Blue Bell h410 McAdoo av
- " T McPherson (Jessie A; 4) lm fxr WOCM h28 16th (WOCM)
- " Theo L (Mary C; 1) rep Internatl Corres Sch h2709 Camden rd
- " Thurman O (Virgie; 2) instr h247 Summit av
- " Troy W emp Carter Fabrics
- " Vella H Mrs nurse Guilford College h do
- " Vera M Mrs cash Meyer's r RD 1
- " Viola O emp Carter Fabrics
- " Virginia (c) r713 Johnston
- " W (c) lab SouRy r1007 E Market
- " W Clement (Mary E; 2) trav slsmn h 532 Simpson
- " W Ernest (c; Davis & Marks) r1030 W Market
- " W Jean student r Mrs Vella H Davis
- " Walker J (Ida) h3706 Spring Garden (Pom)

DAVIS

- " Walter B (Harriett J; 1) slsmn h209 Isabel
- " Willard L (c) emp Rood's r122 S Dudley
- " Wm (c; Josephine; 2) h401 Doggett's row
- " Wm (c; Mary H) firemn h1400 Ashe
- " Wm (Ethel J) lab PO r RD 2
- " Wm (c) lab r806 E Sycamore
- " Wm (c) lab h1049 E Washington
- " Wm waiter DeLuxe Diner r313½ E Market
- " Wm A picker hd WOCM h7 17th (WO CM)
- " Wm E (Thelma) fctywkr h401½ Walker av
- " Wm L (c) lab h223 Durham
- " Wm M (c; Lucille; 1) lab h629 E Lee
- " Willie (c) porter Elm St Pharmacy r 1101 W McCulloch
- " Zeb A (Bessie C) slsmn h509 S Cedar
- DAVIS & EDGERTON, REALTORS**
(Herman H Davis and Paul C Edgerton, Real Estate Sales, Rentals and Appraisals 127 Stafford pl, Tel 2-2191)
- " & Marks (c; W Ernest Davis, Jas H Davison Geneva (c) r1011 Gorrell
- Dawkins Bertha (c) maid r308 Regan
- " Eunice R emp Carter Fabrics
- " Hurley (c) dom r1700 McConnell
- " Jas (c; Ethel; 3) hlpr McClamrock Co h913 Ireland
- " Jas (c; Alice) lab r1001 Bilbro
- " John (c) hlpr McClamrock Co r913 Ireland
- " Loumis S (c; Mattie) lab h1027 Perkins
- " Mattie L (c) clk Morrow Drug Store r1027 Perkins
- " Nelson (c) servmn r1106 Best
- " Norbert (c) r913 Ireland
- " Otto (c) hlpr r614 Law
- " Wiley (c; Lucinda; 3) hlpr h614 Law
- " Wm (c; Estina) emp WOCM r503 Lindsay
- Dawson A Chas (Nannie) h212 Gilbert
- DAWSON A RAY (Dorothy W; 3), Asst Medical Director Jefferson Standard Life Insurance Co, h1611 StAndrews rd (IPk), Tel 3-2519**
- " Cicero C (c) lab Gboro Nehi Bottling Co r312 N Dudley
- " Geo L (Minnie; 1) hosieryrwkr MJV h 1705 W Lee
- " Geo T (c) h525 High
- " Ida (c) h1103½ W McCulloch
- " Jas P student r35 Hubbard (Prox)
- " Mary S emp Carter Fabrics
- " Robt L (Pearl S; 2) emp Prox Mfg Co h35 Hubbard (Prox)
- " Rudolph USA r1705 W Lee
- " Wm (c) instr A & T College of NC r do
- " Woodrow G (Shadie; 1) emp Burltn Mills h913 W Lee
- Day Annie M h1112 Lexington av
- " Annie T smstrs WPA r505 Jackson
- " Berma B Mrs forwn Blue Bell h727 Willard (B)
- " Caldwell (c) lab r504 Lindsay
- " Chas (c; Louise) lab Gate City Roofing Co h610 Watson
- " Delos (Emma C; 1) emp Pom Mills h8 Watkins (Pom)

UPTOWN

Storage

GARAGE

Tires
Batteries
Gas and Oil
Washing
Polishing
Greasing

301
N. ELM
ST.

Dial Tel.
4577

STRUCTURAL

NEW

SCRAP

METALS — IRON

STEEL

USED

SOUTHERN CONVERTING CO., INC. 405-411 King Tel. 3-1784

The Home Industrial Bank

Economical Auto Loans

Personal Loans

Savings Accounts

Christmas Savings Clubs

BANNER BLDG.

Greensboro, N. C.

Dial 5109

Carolina Taxi Service

EUG. W. KEARNS, OWNER

221 E. MARKET

Dial 5109

The Keeley Institute

Forty-Nine Years Successfully Treating Whiskey and Drug Addictions

447 West Washington

Phone 4413

DAY

- " Elisha L jr hlpr Carolina Baking Co r 505 Jackson
- " Gladys V Mrs cash Meyer's h1118 Caldwell
- " Haywood (c; Fannie; 3) driver h710 Gorrell
- " Hazel (c; Maggie; 1) driver SABW Corp h720 Gillespie
- " Henry (c) lab City Mtce Dept
- " Hubert M (Berma B; 1) formn Blue Bell h727 Willard (B)
- " Jas (c) dishwasher Freiberg's Restr
- " Jas C (Mae S) tchr Gboro Sr High Sch h1123 W Northwood
- " Josie (c) h836 Vance
- " Juanita (c) r142 Mitchell
- " Junior (c) pinstr GBACo r619 E Gaston
- " Lula B J (c) confr 922 Gorrell h916 do
- " Mae S Mrs bkpr Hunt Bros h1123 W Northwood
- " Millie (c) r515 Ireland
- " Nathaniel (c; Louise) emp WPA h619 E Gaston
- " Surluna N (c) h142 Mitchell
- " Thos F (Mabel) real est and notary 101 1/2 W Market r do
- " Thos G (Gladys V; 2) slsmn Banner-Trulove Co h1118 Caldwell

- Daye R Jack (c; Ethel) stevedore Horton Motor Lines h417 N Dudley
- Deal Carson C (Julia M) printer 2109 Walker h do
- " Dallie W Mrs bkpr Thompson Dental Co h407 S Edgeworth
- " Ernest L r407 S Edgeworth
- " Robt B (Mary L; 2) slsmn Republic Steel Corp h903 N Eugene
- " Robt F sawyer Chas D Roberts Co r 212 E McCulloch
- " Wm J (Kath L) h1403 Berwick
- Deale Robt (c) lab r322 N Beech
- Dean Albert A (Effie V; 3) clk White Oak Dept Store h39 Fairview (Prox)
- " Alice L (c) h1010 E Market
- " Allie (Eva) calendar opr h1603 Randolph av
- " Alonzo (c) barber Dixie Barber Shop r 1010 E Market
- " Annie Mrs emp Blue Bell r RD 3
- " Benj r County Home
- " Blanche Mrs r317 W Washington
- " Cath A clk Buritt Mills Corp r331 McIver
- " Clara M slsmn SHK&Co r RD 1
- " Clarence E (c; Linelle H) instr A & T College of NC r do
- " Cletus E (Esther; 1) footer MJV r528 Sterling
- " Dorothy A sten Tomlinson Co r1010 McGee
- " Edgar K (Onta) textilewkr WOCM h 214 E McCulloch
- " Eliz E r331 McIver
- " Ellwood B (Hazel E) driver Morton Motor Lines h2310 Ellington
- " Elmer (c; Margie) r130 N Dudley
- " Eug E emp Prox Mfg Co r39 Fairview (Prox)
- " Geo A (Nettie) h3 1/2 Oak (Pom)
- " Grace N Mrs emp Blue Bell h717 Broad av
- " Henry R mech Gboro Farm Equip Co r1308 Highland av

DEAN

- " Ida smstrs Darling Shops h615 Guilford av
- " Jerome J (Pauline; 2) slsmn Seven-Up Bottling Co r502 Arlington
- " Mabel N r Masonic and Eastern Star Home
- " Margt P (wid Wm T) h1560 Spring Garden
- " Nathan r537 1/2 Ashe
- " Paul B (Ferne M; 1) knitter MJV h 2619 Camden rd
- " Pearl (c) h144 Mitchell
- " Richd (c) student r144 Mitchell
- " Robt L (Clara R) eng h331 McIver
- " Robt L (c) lab r1510 E Market
- " S Eliz (wid John A) h827 Worth
- " Thos C (Grace N; 1) mech M Leon Ellis h717 Broad av
- " Wallace formn City Cemeteries r317 W Washington
- " Wm T (Annie H) mach Duke Power Co r Groometown rd RD 3
- Deane Fannie nurse 211 W Fisher av r do
- Deans Ella L Mrs typist USIntRev h1911 Madison av
- " Kenneth I (Ella L; 1) trav slsmn h 1911 Madison av
- Dear John W (Ruby P) used car slsmr Adamson Cadillac Co r High Point rd
- " Ruby P Mrs dist sec US NYA r High Point rd
- Dearcrease Jas (c) lab r205 1/2 N Gilmer
- Dearing Fred H cash Bell Bakeries r RD 1
- " Wm L (Winifred L; 1) baker Carolina Baking Co h1203 Richardson
- Dease Robt L (Neel) slsmn h336 Bellemeade apt 206
- Deason Glenn E (Pauline W; 1) tchr Gboro Sr High Sch r1816 Spring Garden
- Deatherage Jas A (Stella M; 1) stone contr 126 1/2 W Sycamore R205 h1362 Seminole dr
- " Jos J clk Rock Creek Dairy r717 Dillard
- " Louise M cash Blumenthal's r717 Garden
- " Walter R (Ada; 5) stone ctr h717 Dillard
- Deaton Bernice nurse StLeo's Hosp r do
- " C Benton (Leona B; 2) wvr ProxMfg Co h7 Cypress (Prox)
- " E L (Lilly) emp Pom Mills h16 Watkins (Pom)
- " Eliz student r322 S Chapman
- " Gleata G Mrs clk Meyer's r230 Blandwood av apt 4
- " Harold H educational supvr US NYA r120 Kensington rd
- " Hazel emp ProxMfgCo r47 Cypress (Prox)
- " Irene Mrs beauty opr Meyer's r RD 2 Summerfield NC
- " J Curtis (Irene) servmn Master Serv Sta r RD 2 Summerfield NC
- " Jas C (Hildred P) doffer ProxMfgCo r6 Cypress (Revo)
- " Jos R (Crisco L; 3) wvr ProxMfgCo h 47 Cypress (Prox)
- " Oscar C (Annie M; 3) clk h705 Broad
- " Robt H (Louise J) emp ProxMfgCo h 1206 Homeland av (Prox)

J. HAL LASSITER

REALTOR

Sales — Rents — Appraisals

106 Stafford Arcade

Tel. 2-0516



DRINK

Coca-Cola

IN BOTTLES

Delicious and Refreshing

GREENSBORO COCA-COLA BOTTLING COMPANY

**DEATON**

- " Roe P slshr ProxMfgCo r28 Cypress apt 205 (Revo)
 - " W Ralph (Estelle) dist mgr Rudolph Wurlitzer Co h322 S Chapman
 - " W Ralph jr student r322 S Chapman
 - " Wm H (Minnie O; 1) emp ProxMfg Co h43 Maple (Prox)
- DeBardelaben Lindsey A genl mgr Guaranteed Waterproofing Co r120 Kensington rd
- DeBerry C Robt (c) bellmn O Henry Hotel r1800 E Market
- " Dillard (c) porter Winchester-Ritch Surgical Co
- " Geo (c; Cora) h1122 Freeman's Mill rd
- Deberry Geo (c; Zelma; 1) driver h 1523 1/2 Ashe
- deBerry Lura tchr Caesar Cone Public Sch r417 N Elm
- Deberry Mozelle folder Burltn Mills Corp r Randleman NC
- Debnam Margt R toll opr SBT&TCO r 903 Reid
- " Thos C (Vivian; 1) gro 902 Bennett h 903 Reid
- " Walter E (Ethel B; 2) slsmn h602 Magnolia

DE BOE GEO H (Della N; 1), Pres Younts-DeBoe Co, h608 Summit av, Tel 2-3763

- " Isolind L sec Edgar D Broadhurst r 608 Summit av
 - " Mary student r608 Summit av
- DeBose Jos (c) shoe shiner Wm M Holt r15 Tomlinson
- DeBruhl Amanda D (wid Matthew) h211 W Sycamore
- " Earl r211 W Sycamore
 - " Tallulah P Mrs night opr O Henry Hotel r806 Morehead av
- deButts Ellen C Mrs r603 N Elm
- " Ellen S sten r603 N Elm
- Decker Arth M (Urla S) h702 Woodland dr (IPK)
- " David A r702 Woodland dr (IPK)
- " Fredk A v-pres Textile Specialty Co r Charlotte
- DeDakis N Geo (Ruth E) state mgr Interstate Collections and Spiegel Inc r406 Asheboro
- Dedmond Jesse H (Mamie B) shopmn Dixie Lbmr Co h914 W Lee
- Deen Geo D (Elsie M) c p a A M Pullen & Co h105 Homewood av (SF)
- Deep River Friends Church Rev Jos H Peele pastor High Point rd
- Dees Georgie student r707 Dover rd (I Pk)
- " Julia F student r305 S Mendenhall
 - " Martha I r305 S Mendenhall
 - " Mary dietrn r707 Dover rd (IPK)
 - " Ralph E (Janie; Dees & Dees) h707 Dover rd (IPK)
 - " Ralph E jr farmer r707 Dover rd (I Pk)
- " Rigdon O (Helen; Dees & Dees) h305 S Mendenhall
- " & Dees (Ralph E and Rigdon O) phys 100 N Elm R316-21
- Deese Jas (c) hlpr Albert J Melvin r422 E Washington
- " Jas C roofer Becker Roofing Co r408 Wesley pl
 - " Otis W slsmn Electric Supply & Equipment Co r High Point rd

DEESE

- " Sally winder Piedmont Silk Mills r614 Douglas
- DeFoor Andrew L (Frances U) pres Gboro Truck Sales h1700 N Elm apt N5
- " Frances U Mrs sec-treas Gboro Truck Sales h1700 N Elm apt N5
- DeGraff Hugh prsmn Allred Prntg Co r Winston-Salem rd
- Degraffenreidt Lola A (c) beauty opr Maco Beauty College r Alamance rd
- DeHart Larkin O (Nellie) meatctr Guill's Gro Store r RD 5
- DeHaven Gladys L sten Lloyd B Gallimore r215 Tate apt 4
- " Mark (Inez H; 2) mgr Lewis & Holmes Motor Frt Corp h1007 Dillard
 - " Mary J (wid Calvin E) h215 Tate apt 4
- DeHay Estelle J ofc sec Carter Fabrics Corp r115 S Mendenhall
- DeHuguley Clyde D (c; Stephne D) instr A & T College of NC h360 W Bragg
- " Stephne D (c) interior decorator 360 W Bragg h do
- Deihl Cornelius Rev pastor StBenedict's Catholic Church h100 W Smith
- DeJournett Albert (c; Callie) lab h513 Haywood
- DeJournette Edw (c) lab r1007 Bennett
- " Edw jr (c; Odessa; 1) gdnr h1007 Bennett
 - " Geo (c; Ethel) driver Sedgfield Inn r127 Poe
- Delamar Wm T (Helen H) dep collr US CIR h732 Percy
- DeLancey Doyle N (Mary A; 2) emp ProxMfgCo r15 Vine (Prox)
- " Eliz emp Prox Mfg Co
 - " Eunice P (wid David; 1) clk County Register of Deeds r202 Blandwood
- Delancey Georgie I emp Blue Bell r15 Vine (Prox)
- DeLancey Jack E (Ella M; 3) emp Prox MfgCo h31 Maple (Prox)
- " Lessie Mrs (1) five-B-opr MJV h1110 Pearson
 - " Wm P (Rosa A) emp ProxMfgCo h15 Vine (Prox)
- DeLard Mary W (wid J Richd; 1) h115 Homewood av (SF)
- Deligny Chas H (Adele G; 1) radio serv mn Dixie Sls Co h3006 Collier dr
- DELK R G, Building Contractor, All Types of Construction, 220 1/2 W Market, R3, Tel 3-2308, r ED 1, Box 357 Greensboro (For further information see page 20 Buyers' Guide and left side lines)**
- Dellinger Craig J emp Carter Fabrics
- " Louise D emp Carter Fabrics
- DeLoach Jas r O Henry Hotel
- " Sidney (Mildred) servmn h507 W Sycamore apt 4
- DeLorias H Langston (wid Edw) sten r 409 Giulford av
- DeLuxe Cafe (Louis J Ademy) 124 Bellemeade
- " Cigar Store (David M Quate jr) 111 E Sycamore
- " Diner (Harry Georges, Harry G Pappas) restr 111 E Gaston
 - Dembo John (c) r808 Ashe
 - " Jos (c; Joe's Smoke Shop) r808 Ashe

PILOT LIFE Insurance Company



Serving the South Since 1903

236 Commerce Place



DIXIE SALES COMPANY
Automotive Electrical Service
DELCO BATTERIES
DELCO RADIOS AND SERVICE
TIRES

Tel. 9754 and 5773



F. D. LEWIS AND SON

CONCRETE AND ASPHALT CONSTRUCTION
READY-MIXED CONCRETE

601-03 RAILROAD ST.

PHONE 2-1506

MITCHELL INSURANCE AGENCY, Inc.

INSURANCE—BONDING

926 Jefferson Standard Building

Phone 7186

SILLS
IS THE WORD FOR
SHOES
in Greensboro

SILLS
IS THE WORD FOR
SHOES
in Greensboro

SILLS
IS THE WORD FOR
SHOES
in Greensboro

SILLS
IS THE WORD FOR
SHOES
in Greensboro

SILLS
IS THE WORD FOR
SHOES
in Greensboro

SILLS
IS THE WORD FOR
SHOES
in Greensboro

Demetree Abr (Nancy; Five Points

Shoe Shop) r502 Arlington

Demetrelis Alex G r314 Jackson

Aspie clk Jones-Lewis Furn Co r234

Summit av

Eskie sec Order of Rainbow Girls

Gus C (Pearl; Puritan Cafe) h314

Jackson

Manuel G r314 Jackson

Sophia (wid Themis) h234 Summit av

Demetrious Louis mgr Baltimore Cafe

r202 S Forbis

DeMik Edw agt USIntRev r634 N Elm

Democrat The W Enoch Price mgr-

editor David S Barber adv mgr

weekly newspaper 202½ W Market R

4

Demon Adeline Mrs r600½ Ashe

Dempsey Bernice E slswn Meyer's r2705

Camden rd

Jack P student r2705 Camden rd

John W (Pearl A) mech SouRy h1316

Florida

Luther E (Maude; 3) supt City Sanitation

Div Dept of Public Wks and

Serv h2705 Camden rd

Luther E jr student r2705 Camden rd

Denneen Marie B assoc prof WCotheU

NC h309 McIver apt 8

Dennis C W (c) tchr r422 N Dudley

Hayes D (Grace; 5) lm fkr Revo

Mills h11 Vine (Revo)

John (c) emp Mayfair Cafeteria r240

W Bragg

John (c; Julia; 6) lab h1503 Orchard

John C (Thelma; 1) emp Pom Mills

h26 S Church (Pom)

John W (Thessie T; 4) emp Prox Mfg

Co h28 Maple (Prox)

Jos M (Frances) sanitary inspr City

Health Dept r516 5th av

Lloyd (Pauline; 2) emp Pom Mills h

6 Aladdin (Pom)

Mary Mrs h318 Walker av

Nellie clk Gibson Ice Cream Co r28

Maple (Prox)

Otis A (c) prof A&TCollege of NC r

913 Lindsay

Thos (c) hlpr Gboro Orange Crush

Bottling Co r240 W Bragg

Walter L emp Carter Fabrics

Denny Ada M investigator Gboro Merch

Assn r340 Church

Cath C Mrs (2) slswn Efird's Dept

Store h309 Aberdeen ter

Dorothy M emp Carter Fabrics

Dulcie I ofc sec P H Cooke & Co r427

N Cedar

Eliz tchr Clara J Peck Sch r417 N

Elm

Faithy H (wid Azariah M) r716 Elwell

av (B)

Flossie tchr r627 Summit av

G Cleveland (Lottie M; 2) beamer

WOCM h24 16th (WOCM)

Garland E (Ruth J; 1) beamer WO

CM h17 12th apt 2 (WOCM)

Geo A (Evelyn H) trav rep Gboro

News Co r3608 E Bessemer av (B)

Geo (c; Annie) driver Watson Feed

Co h900 Gibson

Harry C r3608 E Bessemer av (B)

Hazel C tchr Prox Public Sch r627

Summit av

Helen C (wid John H) h627 Summit

Jack beamer WOCM r24 16th (WO

CM)

DENNY

Jacob M (Zena M) slsman Morrison-

Neese Furn Co r215 S Mendenhall

Maude (wid Wm R) h404 Aberdeen

Nettie G (wid Saml A) h3608 E Bes-

semer av (B)

Ola R emp W Koury Co

Oscar W slsman North State Milling

Co r High Point rd

Ruth J Mrs spooler WOCM h17 12th

apt 2 (WOCM)

Sylvester (Opal B; 1) meter inspr

Duke Power Co h716 Elwell av (B)

Denson Alton J (Mabel L; 2) spare hd

Revo Mills h5 Poplar (Revo)

Chas city fireman

Chas G (Mae M; 2) section hd Revo

Mills h12 Vine (Revo)

Ruby emp Pom Mills r1 Aladdin

(Pom)

Walter (c) lab Dr Pepper Btlg Co r

628½ Ashe

Dent Euna (wid Saml H; 4) h1911 Brad-

ford (MHts)

Dentiste Fannie G student r424 N Spring

M Geo (Mary O; 2; Washington Bill-

iard Parlor) h424 N Spring

Denton Lottie H (wid Adam M) r603

Simpson apt C

Olga nurse Sternberger Hosp r do

deOvles Gonville (Sidney H) photog 833

N Elm h do

Depruehl Gladys Mrs (2) h333 Gorrell

DeRossette Clarence H (Lounette)

stevedore Carolina Motor Exp Lines

r1001 Warren

Derr John J sports editor Gboro News

Co r108 Odell pl

Derrick L Claude (Alberta; 1) slsman h

209 E Bessemer av

Derrickson Jos P field rep GMAC r Y M

C A

Derushia Henry M (Lillian M; 1) carp h

916 Gregory

Louise J Indrs r916 Gregory

DeSanto Rocco A (Angie; 3) h302 N

Tremont dr (SH)

DeSantos Jos (Ruth) emp MJV r2621

Springwood dr

Ruth Mrs emp MJV r2621 Spring-

wood dr

DeShazo Anna L (wid Dameron) h900

Oakland av

Edwin M (Pauline; 1) slsman Central

Oil Co h217 N Elam av (SH)

Pauline tchr Bessemer High Sch r217

N Elam av (SH)

Thos D (Minnie; 2) mech Clegg-King

Motors r628 Forest

Dett Helen C E (c) student r718 Gorrell

Helen E (c) instr Bennett College r

718 Gorrell

R Nathaniel (c; Helen E; 1) instr

Bennett College h718 Gorrell

Dettmeyer Henry W (Sadie C) r211

Mebane

Mary C h211 Mebane

Theresa C r211 Mebane

Dettor David C asst US Probation Of-

ficer r Guilford College NC

Deupree Thos P (Rebecca W) emp Odell

Mill Sup Co h357 Church apt 8

Devayne Aileen C Mrs slswn Belk's h106

E Bessemer av

ALLEN E. STRAND

Certified Public Accountant

506 Southeastern Building

Tel. 6785

FORBIS & MURRAY**Funeral Home**

301 CHURCH ST.

TEL. 8165

**24-Hour
Ambulance
Service****ADAMSON
CADILLAC
CO.****CADILLAC
OLDSMOBILE****SALES
and
SERVICE****304
E. Market****PHONE
6195
6196****AUTO
LOANS****AND
REFINANCING****30-Minute
Service****AUTO
FINANCE
CO.****459 W.
Market St.****PHONE
2-0193**

DeVane Frank L (Aileen C; 4) dept mgr Security Natl Bank h106 E Bessemer
" Martha r106 E Bessemer av
DE VANE R REED (Martha F) V-Pres
Fielding L Fry & Co, h409 W Besse-
mer av, Tel 3-2780
DeVault Clarence (c; Alice) lab h806
Julian
DeVeaux Leroy (c; Rosa L; 3) lab Prox
Mfg Co h405 Huffman
Dever Annie emp Blue Bell r RD 3
" Arth M clk WUTeCo
" Daisy H Mrs credit mgr Central Oil
Co r512 Park av
" J Henry (Lake S; 1) pharm Fordham
Drug Store h1008 Asheboro
" Lucille sten Sou Dairies r1608 Wright
Deverell Pesse K serv rep Marchant
Calculating Machines r Pinecroft rd
Devine Jack T (c; Alice) cook h625
Sampson
" John A driver Horton Motor Lines r
2423 High Point rd
DeVine E DeWitt (Mary F; 1) h2512
Walker av
Deviney Edith E Mrs nurse Wesley Long
Hosp h2411 Lawndale dr (F)
" J Norman unit mgr CCO r317 N
Edgeworth
" Jas M vehicelmn REA r505 N Spring
DeViney Kenneth E (Edith E) city firem-
n h2411 Lawndale dr (F)
" Lora (wid Jesse) r2411 Lawndale dr
(F)
" Mary F Mrs sten Merriman Ins Agcy
h2512 Walker av
Devore Emma L (c) dom r405 Best
Dewese C O (Virginia H) plantmn h203
E Bessemer av apt 3
" Floyd A (Ethie V) formn h110 S
Eugene
" Olivia F jr toll opr SBT&TCO r110 S
Eugene
Dewitt Sarah (wid Thos J) r996 Spring
Garden
DeWitt Wm G (Hadelyn; 3) mgr Bonitz
Insulation Co h220 Kensington rd
Diamond Cash Grocery (T Eug Cross)
Ashe ne cor Lawrence
" Danl r2229 W Lee
" Gurney H (Janie M; 2) lagger MJV
h2206 High Point rd
Diamond John W (May) wldr Pierson
Bros h2229 W Lee
Dibble Maxie J saw filer r2007 S Elm
Dick Alma emp Blue Bell r RD 4
" Callie W Mrs emp Blue Bell h845
Belleville
" Carl B (Vallie E) asst supt ML&BCo
h1200 Randolph av
" Chas H (c; Kate) mounter Glascock
Store & Mfg Co h412 Stewart
" Cornelia C pkr El-Moro Cigar Co r
RD 4
" Edw emp Shady Oak Dairy r RD 1
Guilford College NC
" Eliz Mrs (I) h804 Dillard
" Ella S (wid Saml D) r120 Kensington
rd
" Elvira (c) maid r1013 Gorrell
" Emma (c) h305 Huffman
" Fred R (Ruby) h413 E McCulloch
" Fredk D (c) lab Sou Ry r306 N Booker
" Grady L loco firemn r310 W Wash-
ington
" Henry farm hd Shady Oak Dairy r
RD 1 Guilford College NC

DICK

" Hilda cash U-Save-It Food Stores r
RD 4
" J Boyd (Edith M; 1) mgr Clover
Brand Dairies h415 W Radiance dr
" J Harvey (Virginia G) slsmn h822
Pearson
" J Harvey jr USA r822 Pearson
" Jas (c; Mildred) lab r638 Lindsay
DICK JNO R, Heating Contractor, Dis-
tributor of Norge Heating Equip-
ment, Air Conditioning, Oil Burners,
Stokers, and Sprinkler Installations
1304 Spring Garden, Tel 3-1582, h407
Crestland av, Tel 6997 (For further
information see page 31 Buyers'
Guide and right side lines)
" Kate (c) indry wkr Dick's Lndry Co
r412 Stewart
" L C (c) lab Sou Ry r306 N Booker
" L Glenn leather wkr ML&BCo r RD 4
" Laura (c) h638 Lindsay
" Mozelle clk Ellis Stone & Co r845
Bellevue
" Oscar (c; Maggie; 2) h306 N Booker
" Oscar W jr (c) lab Sou Ry r306 N
Booker
" Paul (c) lab Armour Fertilizer Works
r RD 4
" Paul L clk Ernest D Hobbs r RD 6
" Pearle I sten JSLICo h123 E Smith
" Percy hlpr John R Dick r RD 6
" Richd student r845 Bellevue
" Robt plant wkr GC-CBCo r133 Bruce
" Robt S (Callie W) driver W I Ander-
son & Co h845 Bellevue
" Saml A clk r822 Pearson
" Virginia N student r822 Pearson
" Waldo E (Mary F) leather wkr ML&
BCo r RD 6
" Wilburn farm hd Shady Oak Dairy
r RD 1 Guilford College NC
" Wm (c) lab r638 Lindsay
" Wm M (c; Lizzie) lab h1927 E Market
" & Dan (Richd F Coe and Dan Hege)
men's clo 227B S Elm
DICK'S LAUNDRY CO, Thomas O
Ayres Pres-Treas, Launderers and
Dry Cleaners, 328-332 E Market, Tel
7101 (For further information see
page 43 Buyers' Guide and front
cover)
DICK'S SHOE SHOP (Mrs Mary B
Spangler), Modern Equipped Shoe
Repair Shop, Work Called For and
Delivered Promptly, 210 N Elm, Tel
2-2459
Dickens Anne boarder Burltn Mills
Corp r Asheboro N C
" Elsie emp MJV r318 Gorrell
" Henry r1601 Buffalo (MHTs)
" Ruth boarder Burltn Mills Corp r
Asheboro N C
" Ruth emp MJV r318 Gorrell
Dickenson Robt R (Ava S; Hercules
Machine Wks) h217 E Smith
" Wm L r217 E Smith
Dickerson Douglas F studentr 614 Battle
Ground av
" Forest A (Laura; Sancton & Dicker-
son) r Friendly rd ext RD 2
" Herman E USA r614 Battle Ground av
" Jas clk RRInc r Guilford College NC
" Maude N (wid Wm W) h25 Walnut
Ground
" R Glenn confr 111 E Washington r614
Battle Ground av

J. R. Pitts Lumber Company**Lumber and Millwork**

505 ASHE

TEL. 8155

HOME DETECTIVE CO. Inc.
LICENSED DETECTIVES — INVESTIGATORS
SUITE 520-522 GUILFORD BLDG.
PHONES—DAY 2-2034; NIGHT 4837

Phipps Hardware Co., Inc.

Builders' Hardware—Sporting Goods—Paints—Majestic Ranges—Toys
China, Glass and Silverware

211 North Elm

Phones 2-0179 and 3-1833

- DICKERSON**
 " Rufus R (Blanche E) pntr h614 Battle Ground av
 " Wm W (Marie; 1) doffer Prox Mfg Co h1530 Boone (E)
 " Woodrow M (Grace; 1) clk Blumen-thal's h14 Bogart (Prox)
 Dickey Lonnie (c) driver Hunt Coal Co r961 E Washington
 " Nolan B (Maxine D; 1) slsmn h621 Scott av
 Dickieson Geo W instr WCotheUNC r 512 S Mendenhall
 Dicks see also Dix
 " Irene emp Blue Bell r Randleman N C
 " Mamie Mrs emp Blue Bell r1501 Marion
 " Percy S filler Gboro Weaving Co r Randleman
 " Virgie S indry wkr r530 S Aycock
 Dickson see also Dixon
 " Albert P jr student r2520 Church st rd (WOCM)
 " Albert P Rev (Maude; 1) pastor Buffalo Presbyterian Church h2520 Church st rd (WOCM)
 " Benj L (Ruth) checker Clover Brand Dairies r Guilford College NC
 " Jas W (Lydia F) clk Smith Gro Co h 503 Park av
 " Mark A (Sallie G) pres-treas Gate City Electric Co h700 Mayflower dr
 " Robt F (Marian L; 1) slsmn Rock Creek Dairy h133 E Smith
 " Ruth Mrs clk Pleasants Mercantile Co r Guilford NC
 " Sallie G Mrs v-pres Gate City Electric Co h700 Mayflower dr
DICTAPHONE CORP, Mardis K Bent-ley Mgr Direct Factory Branch, Sales and Service of Dictaphones, 433-434 Southeastern Bldg, 100 N Elm, Tel 2-2938
 Didzuhn Otto M (Lollie E; 2) mach Newman Mach Co r2823 Spring Garden
 Dietrich R W r1222 Whilden pl
 Diffe Wm S r111 W Washington
 Digs Annie M (wid Thos W) h513 Julian
 " Robt E clk MJV r513 Julian
 Dillard A Tyrel (Angela) h1012 N Eugene
 " Andrew (c; Ruth; 3) porter Criterion Theatre h711 Gibson
 " Bessie (c; 4) maid h816 Best
 " Carson (c) shiner Gboro Shoe Shining Parlor r419 High
 " Eliz (c) r419 High
 " Eliz (c) cook Gboro High Sch Cafeteria r121 Regan
 " Evelyn (c) student r1600 Lindsay
 " Ezra (c; Eliz) barber Crump's Natl Barber Shop r121 Regan
 " J Raleigh (c; Zora; 3) prsr Dick's Lndry h530 1/2 High
 " Jas W (c; Kate; 6) barber Brodie D McCauley h419 High
 " Janet (c) tchr r1600 Lindsay
 " John H (c; Mary; 1) barber Crump's Natl Barber Shop h713 Ashe
 " Katrine (c) tchr r713 Ashe
 " Miller A (Kathryn J) adjuster Motor Finance Co h1519 Orleole pl

- DILLARD PAPER CO, Stark S Dillard** Pres, Randolph E Morrissett V-Pres-Treas, Frank H Haile Jr Sec, Wholesale Paper, Fine and Wrapping, "If It's Paper" (Also Tested Papers of America), 518-524 Ashe, Tel 2-0146
 " Rachel (c) h1039 E Washington
 " Robt L (c) emp Patterson Bros r816 Best
 " Stark S (Alice W; 3) pres Dillard Paper Co h1201 Hill
 " Thos R (c; Ida) porter Jos J Stone & Co h1600 Lindsay
 " Wm (c; Louise) clnr Southeastern Bldg r432 E Washington
 Dilley Ray E (Essie M; 2) mgr Dize Awning & Tent Co h2632 Beechwood
 Dillingier Jas O (Evelyn; 1) formn Internatl Harvester Co h306 E Whittington
 " Woodrow W driver Horton Motor Lines r2423 High Point rd
 Dillon Jessie Mrs h513 Summit av
 " John (c) lab h630 Cumberland
 " Jos A (May C; 3) carp r907 Union
 " Julius E (Edna A) h741 Pearson
 " Louise F (wid Cornelius J) h419 N Edgeworth
 " Mae P Mrs flwn Vernon Cake Co r 209 Ashe
 " Mary (c) maid r205 1/2 N Gilmer
 " Merrell A (Glady's D; 2) slsmn Traders' Chevrolet Co h909 Long-view
 " Paul (Lela M) clk REA h908 Wharton
 " Robt E student r741 Pearson
 " Thos H slsmn r513 Summit av
 " W Taft (Cora E) glass wkr Pittsburgh Plate Glass Co r High Point rd
 " Wm (c; Louise) sorter r432 E Washington
 " Wm J slsmn Ely-Bloodworth Motors r741 Pearson
 Dilworth Alice (c) maid r1051 E Market
 " Annie (c) r1302 Sloan
 " Aurelia (c) r530 High
 " Beatrice (c) maid r609 E Gaston
 " Elbert (c; Alice) chaufr r1051 E Market
 " Era (c) maid h1012 E Market
 " Ezra (c; Maggie) lab h124 N Beech
 " Hattie (c) h213 N Dudley
 " Jas (c; Ruby; 2) shoe shiner Bob's Place h1009 E Bragg
 " John W (c) emp Mayfair Cafeteria r213 N Dudley
 " Lacy (c; Carrie) h211 Gant
 " Lee (c) dom h1016 1/2 E Washington
 " Maggie (c) maid r124 N Beech
 " Sallie G (c) maid O Henry Hotel r 530 High
 " Wesley (c; Sallie; 1) lab h530 High
 " Zora (c) r1049 Bilbro
 Dimm Louise nurse T Edgar Sikes h218 College pl apt 4
 Dimmitte J Powell (Marjorie C) emp Western Auto Supply Co h2515 Spring Garden
 " Marjorie C Mrs clk Western Auto Supply Co h2515 Spring Garden
 Dinwiddie Anne S Mrs clk Western Auto Supply Co r709 5th av
 " E LeHew jr (Anne S) prsmn Finch Fotolith Serv r709 5th av
 " Jack L student r611 Walker av
 " Olive Mrs r611 Walker av

1872 "Three Generations of Service" 1941

SMITH-COURTNEY CO.

CONTRACTORS' EQUIPMENT AND SUPPLIES

239-241 S. Davie St. Greensboro, N. C.—Richmond, Va.—Hickory, N. C. Tels. 4558 and 4559

MOORE & TURNER

REALTORS — SALES — LEASES

APPRAISALS — DEVELOPERS — PROPERTY MANAGEMENT

115 STAFFORD PLACE

TEL. 4157 and 2-0078

DIRECTORY LIBRARY, We Maintain a Complete and Up-to-Date Library of American Cities for Your Convenience, Chamber of Commerce, 211 Jefferson Standard Bldg, 101 N Elm Disher U-Drive-It Co Wm P Hendrix mgr 207 E Market

Dishyear Wm (c; Gladys) porter h322 Husbands

DISTRICT ATTORNEY OF UNITED STATES (See United States Government)

DISTRICT COURT OF UNITED STATES* (See United States Government)

Diviney Paul emp Jones Bros Bakery r1104 Lexington av

Dix see also Dicks

"Enid M cigar mkr El-Moro Cigar Co r246 Summit av

DIX FRANK (Frances Hendrick; 2), Scout Executive Greensboro Council Boy Scouts of America, 220 Church cor Lindsay, Tel 2-2003, h2628 Beechwood, Tel 2-2395

"John (c) hlpr r1117 Archer

"Lillian (c) r1117 Archer

"Malinda (c) dom h1006 E Lee

"Mary (c; 1) maid r511 Glenn al

Dixie Apartments 336-38 Bellemeade "Barber Shop (c; Pender W Rogers) 107 N Greene

"Bedding Co Inc a Benj Glass pres Mrs Lillian R Glass v-pres Chas A Maness sec-treas bedding and awning mfrs 1931 Freeman's Mill rd "Building Clyde A Holt mgr 125-27 S Elm ofc 2d fl

"Building Barber Shop (John F Whiteley) 101 E Sycamore

"Diner (John D Pappas, Louis Genalos, Tom Kotseonis) restr 109-11 S Greene

"Display Service (Robt E Lineberry, Richd F Quate) 115 E Washington

DIXIE FINANCE CORP, Victor W Stout Sec, Eug A Hood Treas, Automobile Loans, Prompt Service, cor Sycamore and S Greene, Tel 3-2561

DIXIE FIRE INSURANCE CO OF GREENSBORO, N C, Paul B Sommers (Newark, N J) Pres, Clyde A Holt Sec, 2d Floor Dixie Bldg, 125 S Elm, Tels 2-3123 and 2-3124 (For further information see page 36 Buyers' Guide)

DIXIE FIRE INSURANCE CO OF GREENSBORO, N C, Chas C Wimbush Agt, 922-930 Southeastern Bldg, 100 N Elm, Tel 4174 (For further information see page 34 Buyers' Guide and front cover)

DIXIE LUMBER CO (Danl B Pegram), Lumber and Millwork, Building Materials and Supplies 815 Lilly, Tel 3-1654, Res Tel 3-2767 (For further information see page 46 Buyers' Guide and right top lines)

"Lunch (Peter Eways, Jack Abid) 317 W Lee

"Multigraphing Service Mrs Louise M Haller mgr 125 S Elm R505

"Outdoor Advertising Co (Andrew Wachter) 518 Woodlawn av

DIXIE

"Parking Lot (John E Milloway) 236 E Sycamore

"Pig Barbecue (Chas W Phillips) 2418 High Point rd

"Radio Co (J Howard Jones) reprs 600 N Elm

DIXIE REALTY & LOAN CO, Elmer D Yost Pres-Treas, Geo H Roach Sec, Real Estate, Mortgage Loans and General Insurance, 226-228 Jefferson Standard Bldg, 101 N Elm, Tel 2-0151

DIXIE ROOFING CO (Chas P Stanley), Roofing and Sheet Metal Work 215 Hughes, Tel 7730

DIXIE SALES CO (Mrs Mary C Snyder, J Ernest and Leander H Starmer, Ellis B Snyder and H Emmett Snyder), Auto Service 234-236 Commerce pl, Tel 9754 (For further information see page 8 Buyers' Guide and right side lines)

"Sundry Shop (Mrs Sadie G Hayms) confs 332 Tate

"Welding Co (Curtis L McDonald) 224 S Davie

Dixieland Amusement Co Lloyd G Thompson mgr vending machines 407 Summit av

Dixon see also Dickson

"A Osborne cash Security Life & Trust Co r RD 3 High Point rd

"Adam C (Lucy C; 1) clk PO h3703 E Bessemer av (B)

"Alda emp Blue Bell r312 W Sycamore "Allen adv dept Gboro News Co r139 Paisley

"Annabel clk Blue Bell r812 Spring Garden

"Blanche (wid Ernest L; 4) h95 17th (WOCM)

"C Roy (Cletus; 3) gro 405 Walker av h704 Holt (B)

"Carl C (Bessie) textile wkr MJV h 2305 Freeman's Mill rd

"Chattie M Mrs wvr WOCM h21 Poplar (WOCM)

"Clemon T (c) chauff-r1001 Lincoln "Cornelia C (wid Langley F) h802 Oak

"Dortt clk Roy E Leake r RD 6

"Dwight A slsmn Binswanger's r409 McAdoo av

"E Ilyne clk Patterson Bros r409 McAdoo av

"Effie R opr Gboro Overall Co r411 W Lee

"Elwood (c) r1001 Lincoln "Frances A r802 S Elam av

"Geo W cash Sou Dairies r812 Spring Garden

"Glenn agt Continental Life Ins Co r Asheboro NC

"Howard USMC r225 Church

"Ice Co Inc John H Dixon pres Chas D Trolling v-pres Oscar A Hofmann sec-treas 1506 Freeman's Mill rd

"Ilyn r409 McAdoo av "J Astor student r225 Church

"J Huber Rev pastor Latham Pk Baptist Ch r3703 E Bessemer av (B)

"Jas M (Anna S) r405 W Bessemer av "Jessie (c) maid r503 Lindsay

"John H (Ada L) pres Dixon Ice Co h 909 W Lee

CLEGG-KING MOTORS

PHONE 5196

PONTIAC

Sales AND Service

449

W. MARKET ST.



Insure Before This Happens To YOU

INTER-OCEAN CASUALTY COMPANY

116-A W. Market St. Phone 4146

Accident and Health For Income

Hospital Insurance For Hospital Expenses

FUEL OIL

TEL. 3-2860

CENTRAL OIL CO.

DISTRIBUTORS

Pure Oil Products

FUEL OIL

1720 W. LEE



ELECTRIC SERVICE

Gate
City
Electric
Co.

Wiring
Repairs

700
MAYFLOWER
DRIVE

PHONE
7333

JOHN
H.
BONITZ

General
Contractor

Home
Insulation

Pipe and Boiler
Covering

Cold Storage
Rooms

Sound Control

330
BELLEMEADE

PHONE
8175

BORDEN BRICK & TILE CO., Inc.

BRICK — HOLLOW TILE AND BUILDING SUPPLIES

WESTOVER TERRACE

TEL. 8123

DIXON
" John H (Helen M; 1) wndr Revo Mills
h28 Hubbard (Revo)
" John R (Helen R; 1) policemn h1515
Elwood av
DIXON JOHN W (Etta D; 1) Agent
Natl Life Ins Co, 922-30 South-
eastern Bldg, 100 N Elm, Tel 4174, h
409 McAdoo av
" Jos P emp WOCM r21 Poplar (WO
CM)
" Kath (c) cook r1422 E Market
Kernit A sweeper Greensboro Weav-
ing Co r703 Douglas
" Lammer spooler WOCM r21 Poplar
(WOCM)
" Lessie E Mrs (1; Dixon's Beauty
Shoppe) h139 Paisley
" Lester draw-in-hd WOCM r21 Pop-
lar (WOCM)
" Lura M Mrs r812 Spring Garden
" Margt V textile wkr MJV r411 W Lee
" Mary R emp Revo Mills r59 Shober
(Revo)
" Minnie F (wid John L) r2305 Free-
man's Mill rd
" Newby P emp WOCM r21 Poplar
(WOCM)
" Norfleet corsetiere Charis of Gboro r
3703 E Bessemer av (B)
" Paul A wldr City Welding & Spring
Co r RD 2
" Rebecca r3703 E Bessemer av (B)
" Rebecca E smstrs r411 W Lee
" Robt B (Gladys) h1101 Elwell av (B)
DIXON ROBT B (Mary G; 1) Local
Mgr The Hooper-Holmes Bureau
Inc, h405 W Bessemer av, Tel 7542
" Robertson B (c; N Agatha; 5) pntr h
1001 Lincoln
" Rosa Mrs (3) h809 Sykes av (B)
" Ross (Edna) r535 S Aycock
" Ross C (Ruth L) slsmn S T Wyrick
& Co h201 E Bessemer av apt 5
" Ruth L Mrs sten Home Industrial
Bank h201 E Bessemer av apt 5
" Ruzie (c) r1001 Lincoln
" S Frank (Chattie M) emp WOCM h
21 Poplar (WOCM)
" Sallie M (wid Lemuel R) h411 W Lee
" Theo r225 Church
" Theo R (Beatrice; 4) h1226 Oakland
" Thos C (Ada P) barber Natl Barber
Shop h225 Church
" Thos C jr (Hilda A) plmbr Crutch-
field Plmbg Co r225 Church
" Vernon T slsmn Zipp Sausage Co r
High Point rd
" Virginia bury flr WOCM r95 17th (W
OCM)
" Willard D (c; Dorothy) lab h419 Mayo
ct
" Wm S (Overlea) emp Pom Mills h ns
Masonic dr 1 w Coapman (Pom)
Dixon's Beauty Shoppe (Mrs Lessie E
Dixon) 139 Paisley
Dize Awning & Tent Co Ray E Dilly
mgr 403 Ashe
Doak Eliz (c) maid r148 N Beech
" Geo (c) lab r148 N Beech
" Jas (c) lab h148 N Beech
" John (c) r Country Home
" Mary C (c) maid h217 N Gilmer
" Nellie tchr Prox Public Schools r
Robt S Doak
" Robt S postmaster Guilford College
h do

Dobbins Carl C (Virginia) artist Caro-
lina Theatre h514 W Sycamore apt 1
" Chas O (Nettie R) driver Motor
" Transit Co h408 Prescott
" Dora Mrs emp Blue Bell h1708 Elwood
" Eliz Mrs slsmn Fashion Shop r1108
Perry
" Geo W (Blanche; 4) supt Pomona
Mfg Co h2 Baren (Pom)
" J Clyde (Fannie D; 2) emp Oettinger
Lbr Co h408 Prescott
" Milledge B (Dora) mgr Talbert's
No 3 h1708 Elwood av
" Thurman N (Eliz; 1) h1108 Perry
" Wiley (Bessie) card hd WOCM h2103
Textile dr (E)
Dobson see also Dodson
" Arnolphus N h201 N Latham (Prox)
Doby Chas slsmn Gboro Nehi Bottling
Co r1616 Battle Ground av
Dockery Claudius jr (Dockery Lbr Co)
r Guilford College NC
" Lumber Co (Claudius Dockery jr)
3911 E Market at Bessemer av (B)
Do Drop Inn (Walter T Tyndall) restr
801 W Lee
Dodd A Sydney (Mary F; 1) ins adjuster
h408 Westdale pl
" Abr (c) lab r1500 Ashe
" Chas H (Helen M) carp h1543 Lovett
" Fannie (c) h1500 Ashe
" Guy (Ruth; 1) fixer Juvenile Hosiery
Mills h ws Veasley 11 s High Point
rd RD 3
" Ruth looper Juvenile Hosiery Mills r
Guy Dodd
Dodge Brothers Corp A Ray Howard
mgr auto mfrs 303 S Elm R921
DODGE BROS MOTOR CARS AND
TRUCKS, Geo F Daly Inc Dealers,
306 E Market, Tel 2-1122 (For fur-
ther information see page 7 Buyers'
Guide and left top lines)
" F W Corp Michael Munday rep build-
ing reports plan rm 100 N Elm R303
" Fredk A (Myrtle K) supvr County
Supvr. of Taxation h207 1/2 W Sycam-
ore
" Myrtle K Mrs (King's Beauty School
and Shop) h207 1/2 W Sycamore
Dodson see also Dobson
" Adelaide Mrs clk JSLICo r505 N
Greene
" Beatrice emp Morrison-Neese Furn
Co r215 N Edgeworth
" Bernard emp Carter Fabrics
" Chas C clk County Supvr of Tax-
ation r218 S Ashe
" Ellie (wid Enoch M) h103 Walnut
(ProxPWks)
" Elsie C (wid Chas E; 1) wvr Revo
Mills h17 Jenkins (Revo)
" Eug W (1) second hd Revo Mills h42
Poplar (Revo)
" Geo (c) lab h105 Chestnut
" Irene L wrapper Ambrosia Cake Bky
r21 Pearson
" Jesse (c) hlpr H G Wright Distr Co
r105 Chestnut
" Leila C cigar mkr El-Moro Cigar Co
" Mittie A (wid Jas M) r303 N West
Greenway (SH)
" Nora L Mrs h310 Lindsay
" Walter W (Beatrice; 1) carp r821
Pearson
" Willie L r2900 Oakland av

HARGETT FUNERAL HOME

(Colored)

EMBALMERS AND MORTICIANS

The Best Equipped in the City
AMBULANCE SERVICE—DAY AND NIGHT
BURIAL INSURANCE

906 E. Market

PHONE

4814

GUILFORD MORTGAGE CORP.

Mortgage Loans — Real Estate — Property Management — Insurance

Mortgage Loan Agents, New York Life Insurance Co.

214 W. Market St., Investment Building

Dial 8121

SIDNEY B. ALLEN, Pres.

EUGENE G. SHAW, V.-Pres. & Counsel

Dog & Cat Hospital (Wayne A Hornaday) 210 E Gaston
Doggett Aubrey C (Ann B) clk PO r RD 3

DOGGETT CHAS H (Julia W; 2), Asst Treas Jefferson Standard Life Ins Co, h1815 Madison av, Tel 2-0381

" Esther E clk JSLICo r601 Mayflower dr

" Jas A (Mary; 2) pres-treas Sharpe & Doggett h323 S Chapman

" Lucille (c) cook h1008 Perkins

" Norman (c) washman Sherman's r 1008 Perkins

" Roy (c) lab r236 Percy

" Thos F (Floy) parts mgr Ely-Bloodworth Motors h601 Mayflower dr

Dohm Herman A (Virginia L) printer Gboro News Co h126 S Mendenhall apt 2

Dolan Richd I credit mgr Auto Fin Co r912 N Elm

Dolly Madison The apts 1013-17 N Elm Donaghy Cecil (c) lab r111 Chestnut

" Wm A slsmn New Home Bldg & Supply Co r RD 3

Donald Josephine (c) cook 24 Vine (WO CM)

" Wm B (Annie; 2) adjuster Aetna Casualty & Surety Co h1803 Madison av

Donaldson Jos C slsmn Belk's r212 S Mendenhall

Donalson Saml (c; Nolia) chauff h505 Granite

Donavant see also Dunivant

" Geo P (Annie O) agt Met Life Ins Co of NY r RD 2

" John W dep County Sheriff r RD 2

Dones Cora (c) maid h212 S Gilmer

" Irma (c) maid r213 S Gilmer

Dongan Gadys H Mrs sec-treas E J Talley Lndry Machy Co h1700 N Elm apt C1

DONGAN R LEE (Gladys H), Clk and Ins Solr Thos Gresham Redden Inc, h1700 N Elm, Apt C-1, Tel 5309

Donivant Nellie (wid Thos; 3) h707 Highland av

Donkin Mabel V nurse Dr John F Registrar r108 South Park dr

Donlon Thos J slsmn r206 W Smith
Donnell see also Darnell

" Addie (c) maid r455 Cale

" Alice (c) dom r212 Huffman

" Alice (c) dom r98 10th (EWO)

" Amy (c) maid StLeo's Hosp r RD 5

" Andrew (c; Irma M) porter REA r311 Winston

" Annie (c) smstrs h1716 Spring Garden

" Apartments 330 Gorrell

" Ardena (c) r404 Winston

" Bessie (c) r County Home

" Bessie (c) h311 Winston

" Bessie (c) dom h701 Sandstrom

" Bessie (c) maid h1209 Ashe

" Bessie (c) maid Maison Joline r501 Stewart

" Chas H (Frances M) gro 226 E Sycamore r RD 6

" Chas L (Sallie E) stm ftr h602 W Smith

" Chas W (c; Fannie L; 3) mach opr Dixie Bedding Co h625 Oak

" Clifton (c) lab h2119 Lutheran

DONNELL D LANIER (Dore K; 1), County Tax Collr, r Oak Ridge, N C, Tel Oak Ridge 6F11

DONNELL

" Delcie (c) h1307 Ashe

" Earlton (c) delmn Jackson Food Store

" Edw (c; Mary; 2) r206 Huffman

" Eliz (c) h203 Obermeyer

" Elsie (c) maid r624 Sampson

" Ernest (c; Rosa L) h526 South

" Eulalia (c) r215 Ireland

" Flete (c; Marie; 1) lab Revo Mills h 337 Marshall

" Florence (c) maid r624 Sampson

" Geo E (Mary L) h603 Simpson

" Geraldine (c) maid r243 W Whittington

" Gertrude (c) r310 N Gilmer

" Glenn D (c) lab r243 W Whittington

" H W Mrs emp Blue Bell r RD 5

" Harry H (Martha H) gro h1016 Caldwell

" Harry H jr student r1016 Caldwell

" Harry S (Edith) slsmn Belk's h704 Cypress

" Harry S jr USA r704 Cypress

" Irving (c; Percilla M) porter REA r RD 1

" Jas (c; Florence A) hsemn r1212 Haynes

" Jas (c; Cora; 1) mach opr h1208 Biltbro

" Jas R (Carrie M) h1112 W Market

" Jasper (c) driver McClamrock Co r 804 S Cedar

" Jerry J (c; Lizzie) janitor h243 W Whittington

" John (c; Louise; 5) lab h1511 Salem

" John A radio opr US Civil Aeronautics Admin and Communication Sta r RD 1

" Lacy (c) driver Hyman's Furn Co r RD 1

" Lacy B (c) lab r243 W Whittington

" Lena (c) r203 Obermeyer

" Lennie (c; 2) maid h310 N Gilmer

" Lillian (c) elev opr StLeo's Hosp r RD 5

" Lizzie (c) h324 Percy

" Lonnie (c) maid 1800 N Elm apt C3

" Lucius (c) lab r627 Watson

" Mamie H (wid John) h606 Asheboro

" Marvin emp Blue Bell r RD 1

" Mary (c) cook StLeo's Hosp r RD 5

" Mary (c) emp Columbia Lndry Co r620 Nixon

" Mary H h418 N Cedar

" Mary S (c) maid StLeo's Hosp r RD 5

" Nannie (wid Lacy) wvr WOCM h29 17th (WOCM)

" Narvie (c) driver Good Luck Coal Co r206 Huffman

" Nellie (c) maid h606 High

" Oscar G (c; Bessie) janitor h501 Stewart

" Otto W (Laura H) exec sec Sou Hotel Assn h357 Church apt 9

" Pauline A (c) tchr Jonesboro Sch r 1411 Gorrell

" Percy (c; Hannah; 1) h110 Granite

" Percy (c; Martha) lab h820 Cumberland

" Ralph H student r602 W Smith

" Raymond (c; Pauline) lab h1411 Gorrell

" Robt (c; Mollie; 6) lab h404 Winston

" Robt E (c) r1716 Spring Garden

" Roscoe emp Blue Bell r RD 1

" Rufus H (c) doormn Carolina Theatre r326 Percy

" Sallie (c; 2) dom r106 Water (EWO)

" Susie (c) r101 Mason

Chandler Tire Co.

RE-CAPPING
RE-TREADING
VULCANIZING

AAA
Road Service



**KELLY
STRINGFIELD**
Distributor

Use Our
Budget Plan

224
COMMERCE
PLACE

Phones
5681-5682

**S. T.
Wyrick
& CO.**

Office
Equipment
and
Supplies



All Steel
Office
Equipment

Engraving
Printing
Portable
Typewriters

119 N. Greene

TEL.
4133

Good Gas

260 E. MARKET

"24-HOUR SERVICE"

ACME SERVICE

Washing—AMOCO GAS—Lubrication

"Ask Those We Serve"

DIAL 9284



BERRY COAL CO.

"Always Dependable"

Phone 5127

ROCK CREEK DAIRY
High Grade Dairy Products
386 N. ELM PHONE 4507

DONNELL
" Susie (c) maid r655 Oak
" Thelma (c) assorter New Method Lndry r RD 1
" Theo (c; Marie) lab WOCM r105 11th (EWO)
" Troy (c) lab r243 W Whittington
" Turner (c; Fannie; 3) dyer WOCM h 109 11th (EWO)
" Van (c) maid 3 Hubbard (Revo)
" Vernon (c; Cath; 3) lab Revo Mills r109 11th (EWO)
" Victor (c; Bessie; 2) h206 Huffman
" Victor jr (c) lab r206 Huffman
" Walter J (c; Lenora) lab h615 Oak
" Wm D (Nannie P; 2) carp h856 Bellevue
" Wm E (c; Ida P) supplymn NCCo h 112 Granite
" Wm W (c) lab h328 Percy
" Worth C hlpr Ford Body Co r RD 5
Dooley Clyde C (Beulah M; 3) mech Blue Bell h235 1/2 N Greene
" Paul (c; Beulah) cook r1013 N Myrtle
Doolittle Chas V (Idabelle; 3) mgr Great Sou Trucking Co h205 Wilson
Dopson Bert G (Willie) dist supt WU TelCo r320 Tate
Dorn Griffith B (Eira) mgr Jewel Tea Co r High Point rd RD 3
Dornes Irma (c) cook Carolina Lunch r 213 S Gilmer
Dorns Marion (c) restr wkr r893 Waugh (B)
" Robt L (c; Lorena) h893 Waugh (B)
Dornseif Albert J (Martha A ;1) slsmgr h Friendly rd extd RD 2
" Eileen J student r Albert J Dornseif
Dorr Mildred W (c) prsr Ideal Lndry r 310 Percy
Dorset Alton W (c) delmn Cecil-Russell Drug Co r337 W Bragg
" Benj (c; Gertie) lab PomTCCo h35 3d (Pom)
Dorsett Annie B sten Standard Theatre Supply Co r Randleman NC
" Bronna toll opr SBT&TCO r512 Guilford av
" C Lynwood (Pauline E; 2) clk REA h410 E Whittington
" Dorthan (c) hlpr Rhodes Furn Co r 421 McGirt
" Edith Mrs mach opr VCCo h1408 Valley Park dr
" Esso Station (Geo A Dorsett) 1007 Spring Garden
" Ethel L (c) drsmkr h421 McGirt
" F Wilbur asst instr WCotheUNC r208 Blandwood av
" Frank P (Mary Y; 2) mach h6 Brooks ct
" Geo (Cath) emp MJV r2704 Oakland
" Geo A (Ila M; Dorsett Esso Station) h904 1/2 Gregory
" Geo I (Edith) h1408 Valley Park dr
" Irene E sten Rustin Furn Co r406 W Washington
" J Paul (Mary Y; 3) wtchmn Greensboro Weaving Co h221 E Lee
" Jas R (Martha B) clk PLICO h1216 Hill
" Mildred mgr Jefferson Hotel r do
" Myrtle (c) press opr New Method Lndry r314 Bingham
" Wilbur (c) shoe shiner Sylvester Allen 607 E Market
" Wm r318 Walker av

Dorsey Walter (c; Rosa) lab h516 E Washington
" Wm H (c) lab Sou Ry r218 Obermeyer
Dorton Nell clk Dodge Bros Corp r403 S Spring apt 3
Dosier Mamie N (wid John F) h9 Springdale ct
" Mary r9 Springdale ct
" Winifred r9 Springdale ct
Doss C Julian emp Guilford Dairy Co-Op Assn r512 Stirling
" Chas B (Kate B; 1) car opr Duke Power Co h512 Stirling
" Hazel H emp Gboro Weaving Co r1901 Roseland (MHts)
" Lloyd P (Margt; 1) slsmn h212 S Edgeworth apt 3
" Oscar T (Hazel) emp Gboro Weaving Co r1901 Roseland (MHts)
" Robt O student r512 Stirling
" Wm R (Elma M; 2) mgr Lester W Glenn h3709 E Market (B)
Dotger Eliz tchr Chas D McIver Sch r 917 Carr
Dotson A Thelma (c) opr Maco Beauty Shoppe r800 E Sycamore
" Don driver Barnwell Bros r337 N Elm
Dotterer Jas (Margt) clk r120 Tate
Doty Dabney coordinator PS r420 Scott
Doub Bessie asst dietitian WCotheUNC r do
" Laura G h1 Oak ct
" Pattie clk JSLICo r505 N Mendenhall
Doubles Jas A (Sarah E; 1) dist mgr h 1009 Courtland
Dougherty Cletus C slsmn Ice Del Co r 821 N Elm apt 1
" Neil J (Constance B; 1) trav slsmn h821 N Elm apt 1
Doughtie Geo R sls eng B F Sturtevant Co r1614 W Market
Doughton Martha interior decorator r Guilford College
" Mattie h Guilford College
Douglas A Eug (Mary McC; 2) v-pres-sec Salisbury Development Co sec Richardson Realty and mgr Piedmont Bldg h1400 Seminole dr
" Alice (c) maid r407 1/2 Glenn al
" Alonzo P (c; Mary) h401 Boyd
" Atlanta F Mrs r414 Arlington
" Benj J (Nancy S; 1) slsmn Rock Creek Dairy r716 S Elm
" Clarence (Louise) emp Blue Bell r328 Gorrell
" Cordell (c; Lollie) tile str h1020 E Washington
" Edgar (c) hlpr Carolina Baking Co
" Edw (c) dish washer Hendry's Cafe
" Edw W r503 Church
" Fred (c; Rosie; 3) lab r309 1/2 Percy
" Jesse (c; Mary; 4) lab WOCM h510 Boyd
" Jessie M clk Meyer's r503 Church
" Kathleen emp Blue Bell r716 S Elm
" Lucinda (c; I) r131 Mitchell
" Margt W student r503 Church
" Margt W Mrs pres Wharton & Co h 503 Church
" Martin F (Margt W) lawyer 303 S Elm r705 h503 Church
" Mary (c) cook h613 Sevier
" Mary (c) maid Jefferson Standard Bldg r510 Boyd
" Mary McC Mrs sten Guaranteed Waterproofing Co h1400 Seminole dr
" Melvin (c; Clara) delmn Bellemeade Cash Gro r159 W McCulloch

Need
Financial
HELP?

Consult
The

**Personal
Finance
Corp.**

216-17
Piedmont
Bldg.

**CHARACTER
LOANS**
No
Security
Required

RISER
PRINTING COMPANY

**ENGRAVING—OFFICE SUPPLIES
and EQUIPMENT**

Rubber Stamps—Corporation Seals

212-14 Commerce Pl.

Tel. 3-2513

GATE CITY MOTOR CO. Inc.

CHRYSLER AND PLYMOUTH AUTOMOBILES

Accessories and Supplies, Cylinder and Crank Shaft Grinding, Radiator Repairs

215-217 East Market

United States Tire Depot

Phones 2-3105 and 2-3106

DOUGLAS

" R Henry (Pearl L; 2) baker Clegg's Bky h716 S Elm
 Douglas Robert D (Virginia B; Douglas & Douglas), Lawyer 603-604 Banner Bldg, Tel 2-2245, Attorney and Director Home Building & Loan Assn, r Battle Ground rd, Tel 5207
 " Robt D jr (Douglas & Douglas) r Battle Ground rd
 " Roy G (Nora L; 2) napper Revo Mills h12 Spruce (Revo)
 " Stella Mrs (1) emp Blue Bell r328 Gorrell
 " Virginia B (Douglas & Douglas) r Battle Ground rd
 " Wm (c) lab City Sanitation Div
 " Wm H (Ethel E; 2) taxi driver h715 S Elm
 Douglas & Douglas (Robt D, Robt D Jr and Virginia B Douglas), Lawyers 601-603-604 Banner Bldg 119 N Elm, Tel 2-2245
 Dougllass Beulah sten Pom Mills r1437 Brandt (L)
 " Elkina (c) r9 South Street ct
 " Geo A (Frances F; 1) archt h2417 Lawndale dr (F)
 " Jack (Beulah) hosiery wkr MJV h1437 Brandt (L)
 " Mamie (c; 2) maid h9 South Street ct
 " Stella (wid Richd; 1) h318 Gorrell
 " Wm (c; Pearly; 1) lab h815 Tomlinson
 Douth Richd C (Wilma; 1) constr wkr h 610 Holt (B)
 " Wilma Mrs emp Blue Bell h610 Holt (B)
 Dove Mary L tchr Clara J Peck Sch r 134 Northridge
 Dovell Sylvester (c) lab Revo Mills r106 Water (EWO)
 Dover Jas (c) r812 E Sycamore
 " Rachel (c) maid 417 W Radiance dr
 " Roy (c; Julia; 2) stevedore Horton Motor Lines Inc h721 Johnston
 " Wm (c; Azalea; 1) lab h812 E Sycamore
 Doving Paul baker r1007 Glenwood av
 Dowd Bertha (c; 1) h320 Bingham
 " Clarence E emp Carter Fabrics
 " Ethel M emp Blue Bell r827 Worth
 " Mary (wid Wm S) h814 Lexington av
 " Nellie Mrs emp Blue Bell r827 Worth
 " Talbert (Annie; 2) hosiery wkr h611 Waugh (B)
 " Walter (c) lab h320 Bingham
DOWD WM T (Crama G), U S Marshal, h B-4 Country Club Apts, 1700 N Elm, Tel 8048, and Sanford, N C
 Dowdy Archer T (Evelyn; 4) sbr Revo Mills h60 Spruce (Revo)
 " Avalee textile wkr r904 Hayward
 " Claude (Nellie) emp Revo Mills h1708 Roseland (MRts)
 " Clem C (Cornelie C) cloth hd Revo Mills h28 Cypress apt 203 (Revo)
 " Clyde C r904 Hayward
 " Curtis D slsmn r59 Spruce (Revo)
 " Curtis W (Ethel P) mech Duke Power Co h516 Martin
 " E Frances spnr Revo Mills r60 Spruce (Revo)
 " Frank filler Gboro Weaving Co r627 Martin
 " Gladys R (c) bkpr Arth Foust r915 Lindsay
 " Isabel F tel opr WUTelCo r627 Martin

DOWDY

" John L oiler Revo Mills h59 Spruce (Revo)
 " Maude M inspr Revo Mills r59 Spruce (Revo)
 " Meade R filler Gboro Weaving Co r 627 Martin
 " Vida E (wid Edw) h904 Hayward
 " Wade H card hd Revo Mills r60 Spruce (Revo)
 " Wm W (Maggie M; 2) wtchmn Sou Ry h627 Martin
 Dowling Ray emp WOCM r White Oak Hotel
 Downing Wm (c; Martha) lab r1046 Ashe
DOWNS JOHN O (Annie B; 3), Agency Mgr Investors Syndicate 901 Jefferson Standard Bldg 101 N Elm, Tel 4501, h2509 Sylvan rd, Tel 6883
 " John O jr asst mgr Fields r2509 Sylvan rd
 " Saml (c) porter Union News Co
 Downtown Bowling Center (C Bryan Haynes) 111 E Washington
 Downtowner The (Dewey D Wyrick) confr 109 E Washington
 Doyle Doris E emp Walgreen's r1122 Omaha
DR PEPPER BOTTLING CO, Chas M Short Mgr, Beverage Dealers 1409 W Lee, Tel 9703
 Draffin Bruton C (Lillian B; 1) emp ProxPWks h10 Upland dr (ProxP Wks)
 Drake A Irene Mrs clk White Oak Dept Store r Bond (Ham Town)
 " Carl B dental tech Woodward Prosthetic Co r RD 1
 " Chas (Bobbie) emp WOCM r218 Mebane
 " J T emp Carter Fabrics
 " John M (Emma) r615 Guilford av
 " Laura clk JSLICo r615 Guilford av
 " Leon R (Eloise) mgr h205 Kensington rd
 " Leon R jr r205 Kensington rd
 " Morris hlpr Motor Frt Corp r645 Chestnut
 " N Maxwell (Isabell C; 3) slsmn Huntley-Stockton-Hill Co h872 Bellevue
 " Paul F (Marion W) driver W I Anderson & Co r312 Jackson
 " Reuben (c; Ada B; 5) porter Meyer's h1020 Perkins
 Drane Paul T (Carrie L; 1) loco eng h 2506 Springwood dr
 Draper Bernice E assoc prof WCOftne UNC r1617 S College Park dr
 " Carl D (Lois A; 1) driver r33 Cypress (Revo)
 " Chas L (Grace F) emp MJV r801 Milton
 " Danl S (Esther M) vehiclemn REA r Pleasant Garden NC
 " Edna R (wid Harold) h114 Kensington rd
 " Gladys L tchr r114 Kensington rd
 " Grace F emp W Koury Co r801 Milton
 " Harold M adv dept GC-CBCo r114 Kensington rd
 " Jessie E emp MW&Co r801 Milton
 " John P (Lena R) h801 Milton
 " John P jr lab Melvin Coal Co r801 Milton
 Draytor Dorothy r1418 Glenwood av
 Driggers Ida L Mrs sten Mebane & McAlister r1828 Freeman's Mill rd

W. H. Sullivan Co. Inc.
HEATING

YORK
 Air Conditioning
 Sprinkler Contractors

ENGINEERS

WINKLER
 Stoker

ESSO
 Oil Burner

313 1/2
 S. Greene St.

Tels.
6167
6168

Southside Hardware Co.

Yale
 Hardware
 Paints
 Builders' Supplies
 Delta
 Power Tools

Fairbanks-Morse Home Water Systems

523-525
 S. Elm St.

PHONE
2-2106

W. N. CRAWFORD & CO.

Complete Insurance Service — Savings 25% to 50%

SECURITY — SERVICE — SAVINGS

109 Piedmont Bldg.

Phone 2-0241

MILLER FURNITURE CO. Inc.

"Furniture of Quality"

314 SOUTH ELM

PHONE 2-3264

Driggs L Roger asst mgr W T Grant Co
r408 Price

Drinkard Joel F (Mary; 1) emp SBT&T
Co h702 5th av

Driver Nora E Mrs emp Blue Bell h1604
W Grove

" Robt J (Emily M; 2) sls promotion
rep The Texas Co h407 Blandwood
av apt 2

" Thos W (Nora E; 1) mach opr WO
CM h1604 W Grove

Drug John sta atndt Jas M Lane
Drum L Hoyle (Girley N) printer Gboro
News Co h525 N Spring

" L Hoyle jr printer r525 N Spring
" Virginia E sten Sou-Dixie Life Ins Co
r525 N Spring

Drum Wilma emp Carter Fabrics
Drummond Eug A (Allyne W; 5) driver
Horton Motor Lines h1909 Freeman's
Mill rd

" Lois (c) Indry wkr Dick's Lndry Co r
443 E Washington

Dubl-Wear Textile Co (Ehrman H
Young) mail order house 222½ S
Greene

Dubose Ephraim (c) lab F D Lewis &
Son

" Jas (c; Lois; 1) cement fnshr F D
Lewis & Son h1216 E Washington

" Lois (c) Indry wkr Dick's Lndry Co r
1216 E Washington

" Lucy (c) maid h253 N Gilmer
DuBost Jeanne L cash Life Ins Co of
Va h1408 Portland av

Dubuc Paul H (Helen) field rep Shelby
Mut Plate Glass & Casualty Co h
910 Morehead av

DuBuy Wm H (Marguerite; 1) fruits 508
S Elm h2009 S Benbow rd

Dudding Ocie M (Alma H) rtemn
Clover-Brand Dairies r110 E Newlyn
(MHs)

Dudley Ballard W (Mary J; 1) slsmr
Rhodes Furn Co h608 N Mendenhall

" Clyde K r230 N Spring

" Jas B High School (c) John A Tarfley
prin end Lincoln

" Mary J Mrs emp Morrison-Neese Furn
Co h603 N Mendenhall

" Nannie M r230 N Spring

" Street Market (Rupert Wells) gros
1001 E Market

Duffy Agnes r3909 E Bessemer av (B)
" Edw J mgr Arth O'Connor r1436 S
Elm

" Eliz prof WCO of the UNC
" Elmer J (Charlotte; 2) wvr WOCM
h76 20th (WOCM)

" Lucy T ofc sec County Dept of Public
Welfare Stamp Div r3909 E Bessemer
av (B)

Duggins Albert F (Jennie S; 1) emp
ProxMfgCo h32 Maple (Prox)

" Cary L (Hazel A) atndt Spur Serv
Sta h228 Price

" Cassie Mrs (6) h603 Union

" Henry r County Home

" Lena E textile wkr r228 Price

" Monroe S woodwkr NYA r13 Spruce

" Okie C (Eva D; 3) emp ProxMfgCo
h13 Spruce (Prox)

" S H Mrs emp Blue Bell r RD 2
" Wm P USNG r13 Spruce

Duke Bridgette (c) nurse L Richardson
Memorial Hosp r607 Benbow rd

" Dorsey N (Ila A; 1) opr Reedy Fork
Pumping Sta h1508 Battle Ground av

DUKE

" Estelle L Mrs slswn Ellis Stone & Co
h1620 Battle Ground av

DUKE GLADYS, Mgr Seburn's Inc, 116
N Elm, Tel 2-1771, r221 Florence, Tel
7307

DUKE HAYWOOD (Eliz E; 2), Sec-
Treas Cotton States Hotel Co and
Mgr King Cotton Hotel, r do

" Jos (c) student r113 Water (EWO)

" Mary r716 Dick

" Mary emp Blue Bell r RD 2

" Otis W (Estelle L; 3) lawyer 119 N
Elm R209 h1620 Battle Ground av

DUKE POWER CO, E C Marshall
(Charlotte, N C) V-Pres, Karl K
Garrett Mgr, 120 N Elm, Tel 2-2131;
Car Barns, Gas Plant, Garage and
Store Room nr 400 E Market (For
further information see page 49 Buy-
ers' Guide and back cover)

Dukes Carolyn E tchr Lindey Jr High
Sch r236 N Edgeworth

" Saml (c) driver r404 Glenn al

Dumas Amanda (c; 1) h220 Russell

" Nancie D (c) prsr Justice Dry Cing
Co r440 Cole

DUN & BRADSTREET INC, James T
Benjamin Mgr, Mercantile Agency,
501 Dixie Bldg 125 S Elm, Tel 8343

Dunaway Margt sec Sedgfield Inn r
do

Dunbar Robt (c; Ellen; 3) h326 Suss-
man's

Duncan Arth H driver Pittsburgh Plate
Glass Co r616 S Spring

" Dorothy L collater Jos Ruzicka r908
Silver av

" Edw (c) hlpr Hall-Kimes Jewelry Co
r311 Bennett

" Eula G dep collr USCIR r706 N
Greene

" Gertrude r39 Cypress (Prox)

" Harrison (c) r335 W Bragg

" Harry r County Home

" Jas S lawyer 303 S Elm R913 r King
Cotton Hotel

" John M ship clk BurlonMillsCorp r
Randleman NC

" Mary H Mrs slswn Meyer's r442 W
Smith

" Olive Mrs slswn Montaldo's r505 W
Smith

" Roy emp Blue Bell r RD 1

" T Jas (Lois G) slsmn h310 S Menden-
hall

" Thelma boarder BurlonMillsCorp r
RD 1

" Thos F (Mary F; 2) sta atndt Sou
Oil Stores h1537 McCormick

" Verla C Mrs emp Blue Bell h908 Sil-
ver av

" W H brkmn Sou Ry

" W Leslie (Verla C) sta atndt Bales
& Trutt h908 Silver av

" Wm (c) lab r514 Chestnut ct

" Wm H emp BurlonMillsCorp r RD 1

" Wm M (Mary H) slsmn Saml Bolton
Co r442 W Smith

" Wm R (Olive) mgr United Cigar-
Whelan Stores Cor r505 W Smith

Dungee Jas W (c; Ellsworth) janitor h
219 East

Dunham Alonzo (c) lab Jones-Snipes
Lumber Co r Randolph av extd RD
1 Box 67

" Elliott (c) h617 E Lee

" Lovett H (c; Lillie E) firemn Guilford
bldg h914 S Benbow rd

**NEWS
and
RECORD
WANT
ADS**

**PHONE
2-3131**

*"they get
Results"*

KEITH'S Clothing Co. Inc.

Ladies' and
Gents'
Ready-to-
Wear
Clothing

CASH
or
CREDIT

The New
Store
113
S. Davie

DIAL
3-1967

C. W. Angel, Mgr.

Phone 5179

JUSTICE DRY CLEANING CO.

PLANT: 811-13-15-17 BATTLE GROUND AVE.

LAUNDERING — CLEANING — DYEING — REPAIRING

CASH AND CARRY — DELIVERY SERVICE

RAYMOND STARR, INC.

Electrical Contractors

532 Southeastern Bldg.

Phone 7642

DUNHAM

" Robt L (c) dish washer B & C Food Shops r811 E Sycamore
 " Rosabel (c) r520 E Washington
 Dunhan Odessa emp Car-Cal Winery r 215 York
 Dunivant see also Donavant
 " Celestia E Mrs r215 Wilson
 " Cora clk Meyers' r215 Wilson
 " Jean Mrs tel opr Wesley Long Hosp r715 Percy
 " John D (Julia S) bkpr Samet Hosiery Mills h309 Lindell rd
 " L H (Jean) mech Saunier-Wilhelm Co r715 Percy
 " Robt L (Elberta W) meat ctr Ivory Stores h1514 W Grove
 Dunlap Eug inspr BurltnMillsCorp r High Point NC
 " Frank C (Selma N; 2) lab h515 Hous-ton
 " Jas (Margt) mech r508 Arlington
 " John (c; Jennie) lab r453 Cole
 " Maxine supvr r323 Tate
 Dunman Irene C (wid Chas T; 2) slsmn Meyer's h1104 Glenwood av
 " Jas (Thelma; 1) textile wkr MJV h 1124 Glenwood av
 Dunn Albert (1) r5 17th (WOCM)
 " Annie H Mrs mach opr VCCO r611 Stirling
 " Cath (c) student r303 Regan
 " Ella J Mrs btry flr WOCM h19 12th apt 4 (WOCM)
 " Elwood L (Annie H) opr Gboro Overall Co r611 Stirling
 " Frances S cigarmkr El-Moro Cigar Co r Pomona NC
 " Gentry D (Ella J; 1) wtchmn WOCM h19 12th (WOCM)
 " Gracy spinner WOCM r5 7th (WOCM)
 " Herbert (c; Carrie; 1) driver Banner-Trulove Co h920 Pickard
 " Herman (Myrtle; 4) emp Revo Mills h10 Spruce (Revo)
 " J Arth (Robbie P) prof WCotheUNC h1008 Fairmont
 " J Frank (Betty) overseer Pom Mills h21 Boren (Pom)
 " J W emp Carter Fabrics
 " Judson C (Pearl) emp Carter Fabrics h808 Sevier
 " Marjorie emp Blue Bell r725 Willard (B)
 " Mary F opr Gboro Overall Co r125 Tate
 " Paul W (Marie H) clk PO h412 Hill-crest dr
 " Pearl B (wid Lacy E) h125 Tate
 " Richd B (Theodora M; 1) phys 101 N Elm R234 h810 Dover rd (IPK)
 " Roy K msngr Woodward Prosthetic Co r135 Paisley
 " Thos (Lennie; 4) emp WOCM h1700½ Spring Garden
 " Thos W (Belle; 2) emp Pom Mills h3 Watkins (Pom)
 " Victoria (wid Eug R; 1) r135 Paisley
 " W Danl (Mamie) wtchmn WOCM h5 17th (WOCM)
 " W Lloyd (Frances) textile wkr Pom Mills h n Masonic dr 7 W Coap-man dr (Pom)
 Dunna Robt L (c) porter r811 E Sycamore
 Dunnegan Norman L jr slsmn Natl Shirt & Hat Shop r408 W Washington
 Dunner Odessa (c; 2) r215 York

Dunning Albert H clk County Supvr of Taxation r High Point NC
 " Roland J (Maggie; 1) boarder Burltn MillsCorp h813 Warren
 duPont E I deNemours & Co Jas T Mc-Gregor sls rep dye stuffs 101 N Elm R1021 Truman C Welling mgr nylon div 101 N Elm R635
 Dupree Edwin H (Shirley E) clk Till-man's Groceteria r209 E Lee
 Dupuy Margt tchr Prox PS h821 N Elm apt 7
 " T Dudley (Alice W) h914 Spring Garden
 Durden H Rudy (Willie M) instr West-Sloan Music Co r2100 Freeman's Mill rd
 Duren Jas N (Eugenia W; 2) local rep h802 Hertford
 Durham Anne K Mrs (2) textile wkr h 933 Lexington av
 " Arth (c) hlpr Gboro Barbecue Lunch r422 E Washington
DURHAM CAREY W (Alberta R), Physi-cian and Surgeon, 2d Floor Gris-son Bldg 308½ S Elm, Tel 8236, h 209 N Ridgeway dr, Tel 4879
 " Carney E (Ella L; 1) slsmn MW&Co h902 Silver av
 " Celia D asst instr WCotheUNC r834 W Market
 " Chas A emp ProxMfgCo h23 Vine (Prox)
 " Chas L mgr dry cleaning dept Colum-bia Lndry Co
 " Cora B Mrs (Slenderizing Salon) h 1260 Westover ter
 " Edw W h209 Price
 " Frances J (wid Jos M) h812 Lexing-ton av
 " Gladys M dep collr USCIR r119 E Smith
 " Hass r1315 Carolina
 " Henry E (Daisy E; 2) emp Revo Mills h32 Shober (Revo)
 " Howard F (Minnie F; 1) picker hd WOCM h111 14th (WOCM)
 " J Gentry (Minnie; 1) textile wkr Revo Mills h33 Maple (Revo)
 " J Max (Marjorie M; 1) clk Duke Power Co h517 N Eugene
 " J S plant wkr GC-CBCo r419 N Spring
 " John R (Margt W; 1) clk h309 Burt-ner
 " John R emp Gboro Weaving Co r531 Julian
 " Labon S radio mech Traders Chev-rolet Co r231 Lindsay
 " Leon L buffer Gboro Loom Reed Co r3 Hubbard (Revo)
DURHAM LIFE INSURANCE CO OF RALEIGH, N C, W D Chandler Dist Mgr, 801-804 Jefferson Standard Bldg 101 N Elm, Tel 2-2367
 " Mabel Mrs emp Blue Bell r RD 1
 " Marshall M opr Gboro Overall Co r 1315 Carolina
 " Mattie (wid Wm) inspr r1315 Caro-lina
 " Mildred student r33 Maple (Revo)
 " Minnie F Mrs speeder hd WOCM h 111 14th (WOCM)
 " Nell F Mrs sten JSLICo r406 Wood-lawn av
 " Nelson jr (c) cook Savoy Cafe r1107 Gray
 " Ray M (Carl K; 1) emp ProxMfgCo r51 Cypress (Prox)

MERCURY 18

Ely-
Bloodworth
Motors
INC.



Sales
and
Service

315 N. Elm

PHONES
2-3187
2-3188



SOUTH
ATLANTIC
BONDED
WAREHOUSE

MOVING
Local and Long
Distance

STORAGE
Household and
Merchandise

CRATING

PHONES
8191-8192

N. R. HAM

HAM COAL CO.

"GOOD AS THE BEST"

DIAL

7474



Geo. F. Daly, Inc.

Distributors

**Dodge and Plymouth Motor Cars
Dodge Trucks**

306 EAST MARKET ST.

PHONE 2-1122

DURHAM

" Raymond W (Annie; 4) wvr h1315 Carolina
 " Ruth B (wid Walter M; 1) tchr PS h1116 W Northwood
 " S R asst supt BurltnMillsCorp r Burlington NC
 " Waldo B appr Gboro News Co r1116 W Northwood
 " Wallace E hlpr WOCM r111 14th (W OCM)
 " Willis G (Frances P; 1) slsmn Gboro Nehl Bottling Co h528 Ashland dr Dusenbury Wm M (c; Birdie) brkmn h 936 W McCulloch
 duTremblay Lucille Mrs h401 N Mendenhall apt 1
 Dutton Aaron C (c; Annabelle; 1) instr Bennett College r949 E Washington
 " E Neal (Mozelle B; 2) whol prod h 1300 Grove
 " Fruit Store Lawrence E Marlette mgr 1101 W Lee
 " Herman C (Agnes B) mgr h126 Tate
 " Walter C emp Carter Fabrics r Wm M Dutton
 " Wm M (Addie M; 1) emp Carter Fabrics h ns Lawrence 1 w Clemmons
DUVAL FINANCE CO, James E Hargis
 Mgr, 104 Jefferson Standard Bldg 101 N Elm, Tel 6512
 Dwiggins Chas W (Julia B) mech North State Chev Co h216 Tate
 Dwyer Abner T (Georgia A) clk County Supvr of Taxation h614½ N Eugene
 Dye Carey L (Hazel) sheet metal wkr Glascock Stove & Mfg Co r1701 Holbrook
 " Clarence O mldr Glascock Stove & Mfg Co r1609 Holbrook
 " Jas (Della C; 5) indry wkr Glascock Stove & Mfg Co h1701 Holbrook
 " Odesa (c) maid 2317 Kirkpatrick pl (K)
 " Ollie F garment wkr r1701 Holbrook
 Dyer C B slsmn r1704 Walker av
 " Geo I (Madeline C) ruler Jos J Stone & Co h151 Bishop
 " Willard M (Irene D; 3) real est h210 Blandwood av
 Dykes J Kate Mrs slsmn McMillan's Dept Store h1007 Haywood
 " Walter W (J Kate; 1) baker Clegg's Bky h1007 Haywood
 Dyson John E (c; Ethel; 1) planer opr h306 W Whittington
 " Luaigia (c) tchr J C Price Sch r626 Ashe
 " Margt emp Blue Bell r30 Cypress (Prox)
 " Pinkney P (Margt; 2) emp Prox Mfg Co h30 Cypress (Prox)
 E T & W N C Motor Transportation Co
 T Matson Williams mgr 915 Fair Grounds av
 Eagar Emmie C Mrs h902 W Market
 Eager Chas J mgr Thompson Dental Co r207 Ashe
 Eakes Perry S (Nannie M; 2) hlpr State Hwy Comnr h1705 Asheboro
 Eanes Nicholas L (Pauline W) driver City Serv Co r513 Park av
 " Pauline boxwkr J Henry Fisher Sons r513 Park av
 Eargle Benj H (Jessie O) exp 815 Union h do
 Earl Abr emp Lane's Lndry r607 Morehead av
 " Chas B knitter r901 S Aycock

EARL

" Chas C (Lenna I; 2) clothes clmr h 1007 VanWert
 " Connie (c) porter Belk's r628 Watson
 " Hazel J cigarmkr El-Moro Cigar Co
 " Henry D USA r901 S Aycock
 " John A (Annie M) carp h901 S Aycock
 " Lenna I Mrs emp Blue Bell h1007 VanWert
 " Wm M USA r1007 VanWert
 Earle Antoinette H reference librarian Gboro Public Library r307 N Lindale rd
 " Calvin T hlpr Arnold Stone Co of NC r RD 1
 " Elias P (Margt F; 1) sec and production mgr Riser Printing Co h307 N Lindell rd
 " Harry P (c) driver Carolina Distr Co r210 Ireland
 Earnhardt Arietta floorwn Ambrosia Cake Bky r430 W Sycamore
 " Ethel nurse Sternberg Hosp r do
 " Marvin E (Ellen) slsmn h1700 N Elm apt B2
 " W Howard (Dorothy L) asst mgr Sands & Co h2509 Sherwood
 Earnhart Agatha S Mrs beauty opr Belk's r524 S Aycock
 " Benj A (Vida A) clk Sou Ry h524 S Aycock
 " J Barnelle student r524 S Aycock
 " Ralph H (Agatha S) clk Gboro Weaving Co r524 S Aycock
 Easley John R (Pearl; 3) driver Motor Transit Co h1700½ Spring Garden
 Eason Victoria nurse 407½ S Eugene r do
 " Wm emp WOCM r407½ S Eugene
 East C N fixer Carter Fabrics
 " Carra G (wid G Walter) emp Blue Bell r1404 Plymouth
 " Chas driver New Era Clnrs
 " Christine r709 N Greene
 " Clarence C (Helen; 2) chf plant eng Colonial Ice Co h907 W Lee
 " Daisy r2524 High Point rd
 " Edna E sten JSLICo h709 N Greene
 " End Grocery (Lewis E Parr) 1939 E Market
 " H N emp Carter Fabrics
 " Helen E wrapper Ambrosia Cake Bky r907 W Lee
 " Jos R h2524 High Point rd
 " Luther (Sallie F; 1) bus opr Duke Power Co r907 W Lee
 " Market Street Service Station (c; John K Lee) 1711 E Market
 " Onie L cigar roller El-Moro Cigar Co r910 Douglas
 " Ora A emp Carter Fabrics
 " Reid (Rose; 3) pntr h1208 Etwell av (B)
 " W R Mrs emp Blue Bell r RD 1
 " White Oak AME Zion Church (c) 111 Water (EWO)
 " White Oak Baptist Church (c) 122 Water (EWO)
 " White Oak School (c) Nannie Bynum prin 114 10th (EWO)
 " Wm J clk Colonial Ice Co r907 W Lee
 Easter Clay M R (Eliz C) acct h318 Tate
 " Mary A clk County Supvr of Taxation r1209 Briarcliff rd
 Easterlin Jas clk Greene St Drug Co r 3909 E Bessemer av (B)
 Easterling H Franklin jr (Lois K) carrier PO h124 McIver

GUILFORD
NATIONAL
BANK

WASHINGTON
SQUARE
Member
FEDERAL
RESERVE SYSTEM
FEDERAL DEPOSIT
INSURANCE CORP



R. G.

DELK

Building
Contractor

All Types
of
Construction

PHONE
3-2308

220 ½
W. MARKET



1872

"Three Generations of Service"

1941

SMITH-COURTNEY CO.

MACHINERY AND MILL SUPPLIES

239-241 S. Davie St.

Greensboro, N. C.—Richmond, Va.—Hickory, N. C.

Tels. 4558 and 4559

Sporting
Goods
Corbin
Hardware

ODELL'S

DeVoe
Paints
Barrett's
Roofing

The Carolina's Greatest Hardware House

PHONE 4171

Eastern Air Lines Robt E Turbiville mgr
Winston-Salem rd
Eatman Chas O (Minnie W; 1) pres-
treas Eatman - Smith Co h1704
Walker av
"-Smith Co Inc Chas O Eatman pres-
treas F Leslie Copeland v-pres sport-
ing cds 224 N Elm
Eaton Allie K cigarmkr El-Moro Cigar
Co r RD 3
" Byron B watch repr 315 W Lee h do
EATON CHESTER A (Nancy L), Auditor
Security Natl Bank, h518 N Men-
denhall, Tel 7864
" Faye B cash Odell Mill Sup Co r303
W Bessemer av
" Fletcher H (Mary F) slsmn Zipp Sau-
sage Co h3410 Sunny Crest av (B)
" Garland D woodwkr Glascock Stove &
Mfg Co r RD 1
" Geo (c; Rose; 1) lab h129 W Mc-
Culloch
" Jane Mrs r1118 Oakland av
" Lester F (Allie) barber Burgess Bar-
ber Shop h ss Cregg l e Harrison
(Pom)
" Robt H supt Burlington Dyeing &
Finishing Co r Burlington NC
Ebenezer Lutheran Church Rev Roland
E Scaer pastor 1902 Walker av
Eberenz Francis J (Genevieve E; 2) clk
WUTeCo h1602 Glenwood av
Eberhardt Wm H (c; Thelma) colored
boys comrn City Juvenile Comn h
436 E Washington
Eberts Milton mgr Toddle House Corp
r710 McGee
Eborns Walter (c) driver r1117 Archer
Ebrosio Shirt Co Inc Ehrman H Young
pres M S Hackney (Chattanooga
Tenn) sec-treas mail order house
222 1/2 S Greene
Eccles Anne F (wid Byron J) r415 N Elm
" Henry C (c; Mattie R; 2) pharm Mor-
row Drug Store h700 S Benbow rd
Echerd Arth R clk Motor Transit Co r
RD 4
Echols Dominion (c; Willie) caretkr
City Recreation Comn r Country Pk
" Everett (c) delmn Cecil-Russell Drug
Co r2103 McConnell
" Helen Mrs emp Blue Bell r400 E
Bragg
" Linwood S (c; Gustavia; 3) lab h2103
McConnell
" Oveny (c) dom r2103 McConnell
" Percy (c; Jessie; 5) emp Columbia
Lndry Co h1915 Little
" Walter C (Helen; 1) emp Carter Fa-
brics r400 E Bragg
Economy Barber Shop (J Thos Ellis jr)
203 E Market
Ector Ida H Mrs ftr Ellis Stone & Co
r Guilford College NC
Eddie A M r County Home
Eddings Beulah nurse Sternberger Hosp
r712 5th av
Eddins S Eliz emp MJV r2915 Spring
Garden
Edge Ernest clk Pomona Drug Store r
11 Front (Pom)
" Lillie P Mrs h11 Front (Pom)
" Mollie (wid Tillet) r509 W Washing-
ton
Edgerton see also Egerton
" Paul C (Annie M B; 1; Davis &
Edgerton) h904 Lakeview
" Sally M ofc sec Davis & Edgerton
r904 Lakeview

EDGERTON

" Wm B asst prof Guilford Coll r do
" Wm H supt L&CICO r623 Summit av
Edgeville School Rose J Faulconer prin
1632 Ball (E)
Edgeworth Apartments 322 S Edgeworth
Ediphone Co The John C Hays mgr 216
W Market R103
Edison Jas H (Naomi; 1) supvr h209
Ashe
" Jas T fety wkr Am Paper Products r
209 Ashe
" Virginia E waiter Puritan Cafe r209
Ashe
Edmonds Edna M (c) r507 South
" Frances (c; 1) maid h507 South
" Jas T (c) r507 South
" Wm A (c) agt Winston Mut Life Ins
Co h108 N Luther
Edmondson Chas H (Betty J; 1) mach
Wysong & Miles Co h1114 Haywood
" Doward B formn Mrs Mary B Morton
r903 Englewood
" Eug H (Nina S; 1) emp PomTCCo h
125 West Green ct
" Giles (Beulah) carp r307 W Sycam-
ore
" Gurney L (Arrie B) carp Brooks Lbr
Co h903 Englewood
" Jas H h1228 Oakland av
" Jas L hlpr Mrs Mary B Morton r903
Englewood
" John M (Annie; 2) overseer Prox Mfg
Co h1700 Ball (E)
" John M jr (M Ruth) driver Carolina
Taxi r1700 Ball (E)
" Jos C (Lola J) slsmn h2709 Grimsley
" L Bernard (Florence) slsmn Gboro
Mtr Car Co h612 5th av
" Mary E student r2709 Grimsley
" Richd (Mae) rtemn Lane's Lndry h
4236 Princeton av
" Richd T (Olivia) credit mgr Fire-
stone Auto Sup & Serv Stores h301
McIver apt 8
" Thos A (Erma) driver Blue Bird Taxi
h218 Summit av
" Thos A jr clk Am News Co r218 Sum-
mit av
" Walter E driver Watson Feed Co r125
West Green ct
" Wm M student r903 Englewood
Edmunds Hallie (c) maid 1810 Dalton rd
(IPk)
" Lizzie O (wid John R) h309 S Men-
denhall
" Mary N r309 S Mendenhall
" Saml W (Marion E) ship clk CS&I
Co h1009 Bellevue
" Saml W jr student r1009 Bellevue
Edmondson Mildred nurse 122 E Smith
apt 2 h do
Edwards A D (Joyce) emp Pom Mills h
400 Coapman (Pom)
" Abr H (Myrtle) sign wkr h w N
Church 1 n Spring Garden (Pom)
" Adah Mrs bkpr Gboro Barber &
Beauty Sup h112 S Tremont dr
" Albert Q (Ethel; 1) reprmn Central
Oil Co h106 Lehigh av
" Alice (c) r403 N Beach
" Anice S Mrs slswn Meyer's h2321
Walker av
" Ardis Mrs sten VCCo r RD 3 High
Point rd
" Aubrey W (Blanche A; 2) sec E F
Craven Co h2412 Camden rd
" Beatrice r614 1/2 S Elm
" Beatrice (c) maid r624 Nantucket

Southeastern Building, 8th Floor

INSURANCE — ALL KINDS

Phone 8129 and 8120

Merrimon Ins. Agency Inc.
Established 1902

GARVIN-STONE

Furniture
Co.

114
N. Greene

PHONE
2-0040

**FUEL
OIL**

Kelly Oil Co. Inc.

Premium Fuel Oil for Heaters and Furnaces
Kerosene—Delivered To Your Home

1410 W. LEE

PHONE 2-2185

**FUEL
OIL**

SECURITY NATIONAL BANK OF GREENSBORO

Member Federal Deposit Insurance Corporation

Roofing
ContractorBrooks
Roofing
Co.SHEET
METAL
WORKERS302-308
W. Lee St.

"Five Points"

PHONE
2-3193Seburn's
Inc.

Jewelers

Diamonds

Watches

Silverware

China
and
Crystal

Gifts

Repairs

Seburn's
Inc.

EDWARDS

" Bernice M (c) sec A&T College of NC r403 Stewart
" Berta M (c) waiter r1812 E Market
" Betty Phil student r Mrs Flora W Edwards
" C E mech Sou Ry r Guilford NC

EDWARDS CHARLES W (Lillian D), Pres Gate City Motor Co Inc, h103 N West Greenway (SH), Tel 2-0214

" Chas W jr in chge of Chrysler sis Gate City Mtr Co r103 N West Greenway (SH)
" Clarence (c) lab r109 10th (EWO)
" Claudie McC buncher El-Moro Cigar Co r401½ Walker av
" Clayton formn VCCo r RD 1 Guilford Coll NC
" Clyde T emp Carter Fabrics
" Collie (c) cook Mecca Cafe r118 Percy D Ruffin (Helen); 1) rodmn Chas S Kirby h ns Winston Salem rd 7 w West Green ct RD 3
" Dace L (Blondine); 2) r307 W Sycamore
" David (c; Frances) lab h1100 W McCulloch
" Dewitt (Vivien L) r2407 Spring Garden
" Dollie M Mrs drsmkr 308 S Elm r RD 3 High Point rd
" Donnie (c) lab h405 N Beech
" Dorsey L plmbr P Milton Pettit r RD 1
" Dry Cleaning Co (Herman O Edwards) 118 Asheboro
" E Pearl bkpr Mathewes Crews & Lucas h249 N Edgeworth apt C1
" Edw J (c) r2022 Hassall
" Eljah (c) baker Carolina Bkg Co r 836 Johnston
" Eliz (c); 3) h336 Johnston
" Eliz Mrs r Masonic and Eastern Star Home
" Elmer (c; Mary); 3) janitor h908 E Market

EDWARDS ELSIE N, Cashier Guilford Memorial Park, r305 Steele, High Point, N. C, Tel 4397

" Emery C weaver Gboro Weaving Co r RD 1
" Emmett M (Beulah M; 3) emp Prox Mfg Co h29 Cypress (Prox)
" Ernest emp Oettinger Lbr Co r RD 1
" Ernest W (Jean C) h2300 Walker av
" Essie (c) h rear 1317 Ashe
" Essie I fldr Burlin Mills Corp r RD 3
" Esther (c) maid r94 15th (WOM)
" Fannie (c); 4) dom r705 Gant
" Fanny M (wid Reese W) h203 Tate apt A1
" Flora W Mrs asst prof W C of the U N C h Guilford College
" Floy (wid Sol; 6) h ss Winston Salem rd 7 w Terra Cotta rd RD 3
" Geo r O Henry Hotel
" Geo H jr (Martha S) slsmn Equitable Securities Corp h1224 Westover ter
" Geo V gas frv Duke Power Co h2212 Walker av
" Gladys (c) dom r109 10th (EWO)
" Grace B emp Carter Fabrics
" Greenberry (Elmira) h912 Sykes av (B)
" H Linwood trav slsmn r821 N Elm apt 6
" Hattie r714 Dick
" Hattie Mrs r1704 Holbrook
" Hazel (wid Roland; 1) r521 W Gaston
" Helen beauty opr Permanent Wave Shop r Guilford College NC
" Herman (Eula; 2) clk Sou Ry h ss Winston Salem rd 5 w Terra Cotta rd RD 3
" Herman O (Edwards Dry Cing Co) r Tabernacle rd RD 4

EDWARDS

" Howard asst aud Gate City Life Ins Co r RD 2
" Ida W sec D R Hollowell & Co r512 Woodlawn av
" J Hugh (F LaVerne; 3) linemn Postol Teleg-Cable Co h1704 Oak
" J Styner (Carrie L; 1) emp Prox Mfg Co h20 Spruce (Prox)
" Jack (Bernice) emp MJV h2911 Spring Garden
" Jack L (Hortense) driver Motor Transit Co h ss Winston Salem rd 10 w Terra Cotta rd RD 3
" Jas (c) lab r632 Ashe
" Jas (c; Esther; 3) lab Prox Mfg Co h109 10th (EWO)
" Jas (c; Maggie B; 6) pntr h1112 Archer
" Jas D (c; Eloise) janitor Dixie Fire Ins Co r632 Ashe
" Jas F (Margt E; 2) clk R A Smith & Son h1905 Palm (MHts)
" Jas I mldr Glascock Stove & Mfg Co r RD 1
" Jesse C (Marv F; 1) clk Big Star Stores h520 Bellemead
" John C (Ethel) slsmn Morrison-Neese Furn Co r RD 3 Winstn Salem rd
" John H (c; Berdie) lab h246 W Whittington
" Jos C (Nellie; 1) textile wkr PomTC Co h2419 Maywood
" Jos L (Lola L) emp Revo Mills h51 Spruce (Revo)
" Jos P (Rebecca C; 1) metermn Duke Power Co h807 Douglas
" Joyce Mrs emp Blue Bell h400 Coapman (Pom)
" Julie (c; Lillie; 2) lab h620 Nixon
" Julia E (wid Chas) h36 Vine (Prox)
" Kaola Mrs emp MJV r2500 Spring Garden
" Kathleen A sec C A McKeel & Co r 821 N Elm apt 6
" Kathryn D sten Sun Life Assur Co of Am r708 Simpson
" Laura (c) h917 Wilmington
" Lawrence emp Blue Bell r47 Vine (Prox)
" Lee emp Oettinger Lbr Co r RD 1
" Leon (Dell L) slsmn h121 Tate
" LeRoy (Doris; 1) filling sta 501 W Market r218 N Cedar
" Leslie asst supvr PLICO r Jamestown
" Lillian G student r2105 Hiatt
" Linwood G (Lola M; 3) mech North State Chev Co h918 Silver av
" Louise W sten Hartford Acct & Ind r708 Simpson
" Lucille (c) dom h2022 Hassall
" Lucy M beauty opr Meyer's r249 N Edgeworth apt C1
" Luther E (Carrie; 2) Pilot Brokerage Co h202 Sykes av (B)
" Mammie I ofc sec M G Newell Co r RD 2 (MC)
" Margt (wid John A) r612 N Mendenhall
" Margt M prof W C of the U N C r203 Tate apt A1
" Margery r103 N West Greenway (SH)
" Martin L prsr Jos Ruzicka r2105 Hiatt
" Marvin (Ardis; 2) stevedore Horton Motor Lines Inc h2615 West Court
" Mary cigar mkr El-Moro Cigar Co
" Mary B slswn h442 W Smith
" Mary C (Vogue Beauty Salon) r Muirs Chapel rd RD 3
" Mary L bkpr Clover-Brand Dairies r RD 3
" Maude (wid Richd O) r2412 Camden rd
" Maven emp Prox Mfg Co r36 Vine (Prox)
" Nancy Mrs emp Blue Bell r RD 1
" Nellie (c) h140 Mitchell
" Nellie L emp Carter Fabrics r4306 Princeton av

T. L. MATLOCK

CERTIFIED PUBLIC ACCOUNTANT

AUDITS — SYSTEMS — TAX SERVICE

609-615 Southeastern Bldg.

Phone 5449

EDWARDS

- " Norman (Clara; 1) emp Pom Mills h3 Hewitt (Pom)
 " O Ralph (Betty) clk VCCo r RD 1 Guilford Coll NC
 " Orvil emp Oettinger Lbr Co r RD 1
 " Paul J filler Gboro Weaving Co r18 W Lee
 " Pearl W Mrs emp Blue Bell r641 Asheboro
 " R. Thos (Sally; 1) slsmn Modern Beauty Sup r306 Burtner
 " Ralph N mgr Standard Theatre Sup Co r2212 Walker av
 " Raymond C (Myrtle; City Wine Store; Gboro Wine Store) h es N Church 4 n Spring Garden (Pom)
 " Richd h309 Meadowbrook ter
 " Romulous M (Adah; Gboro Barber & Beauty Supply) h112 S Tremont dr
 " Roscoe (c) student r311 Bennett
 " Ruby emp Blue Bell r RD 1
 " Rufus D (Vivian M) slsmn Pet Dairy Products Co r111 Cypress
 " Sally Mrs sten Addressograph Sls Agcy r306 Burtner
 " Saml A (Vennie; 2) h rear 3600 Spring Garden
 " Saml H designing mgr Sutton's Florists r Winston Salem rd
 " Sarah F (wid Wm H) bdg 301 N Davle h do
 " Sarah L slswn FWWCo r2105 Hiatt
 " Savannah C Mrs (1) slsmn Belk's r641 Asheboro
 " Susie (wid J Peoples; 2) h47 Vine (Prox)
 " T Howard (Christine L; 1) slsmn Mackie Furn Co h541 S Aycock
 " Terry A (Kate; 2) emp Pom Mills h21 Watkins (Pom)
 " Thelma (c) r109 10th (EWO)
 " Theo (Gladys I) slsmn Pet Dairy Products Co h13 Church (Pom)
 " Thos (c) janitor Banner Bldg
 " Tina L ofc sec Gate City Life Ins Co r RD 2
 " V Edw phys 125 S Elm R109 r Stokesdale NC
 " Vergie (c) nurse L Richardson Mem Hosp r607 Benbow rd
 " Viola r47 Vine (Prox)
 " W Thos (Ila L; 1) grader County Assn for the Blind h918 W Lee
 " Wade H (Avis S; 1; Wade's Dry Cng Co) h1106 Caldwell
 " Wallace (c) taxi 823½ Ashe r do
 " Wiley S (Alice S) slsmn Efir's Dept Store h821 N Elm apt 6
 " Wm (c) r620 Nixon
 " Wm (1) card hd Prox Mfg Co h1811 Ryan (E)
 " Wm D lab Dr Pepper Btlg Co r RD 3
 " Willie J (wid Martin L; 1) r2105 Hiatt
 " Wilma emp Blue Bell r RD 2
 " Wilson W (Grace L; 1) clnr Gboro Weaving Co h924 Vance
 " Woodrow W (c; Dora M; 2) fnshr Walton's Shoe Shop h301 East
 " Zannie (c) lab Prox Mfg Co r109 10th (EWO)
 Effird Minnie L r320 Gorrell
 Effird Arth H (Eugenia H) mech Sou Ry h320 Gorrell
 " John F USA r320 Gorrell
 " Odessa L Mrs smstrs r320 Gorrell
 " Wilber H USNG r320 Gorrell

Efir's DEPARTMENT STORE, W R Brown Mgr, Complete Outfitters for Men, Women and Children 228 S Elm, Tel 4836 (For further information see page 22 Buyers' Guide)

- Egerton see also Edgerton
 " Lawrence (Mary G; 3) sls mgr Swift & Co h2007 Wright av
 Egge Newpher W (Helen G) eng h306 Mayflower dr
 Eggleston Anna (wid Geo) r67 18th (W OM)
 " Jas C (Celia K; 3) weaver WOCM h 67 18th (WOCM)
 Egonomou John (Sanitary Cafe) r127 S Davie
 Ehler Martin r325 S Eugene
 Ehly G Wilama student r1803 Bolling rd (SH)
 " Robt E (Mabel E; 1) slsmn CS&LCo h 1803 Rolling rd (SH)
 " Robt E jr r1803 Rolling rd (SH)
 Eichhorn C Ernest (Caroline W; 1) clk Blue Bell h514 W Sycamore apt 2
 " Fredk G (Mary S; 1) CPA A M Pullen & Co h1700 N Elm apt C2
 " Geo C (Hermene W; 2) purch agt VCCo h1115 Briarcliff rd
 " Geo J (Genl Ins Agcy) r514 W Sycamore apt 2

EICHHORN JOHN J (Margt L; 2), Genl Agt Home Life Ins Co of N Y, Office 925-927 Guilford Bldg, Tel 6262, h 802 Simpson, Tel 2-2257

- Elam Beauty Shop (Sarah Bosher) 2118 Walker av
ELAM DRUG CO INC, Mrs Pearl T Irvin Pres, N Hazel Irvin V-Pres, Chas H Bradford Sec-Mgr, 2112 Walker av, Tel 6612
 " Eliz (wid Harper J) h506 N Edgeworth
 " Harper J jr (Eliz) slsmn Clegg-King Motors h203 Tate apt C5
 Elder Chas C (Frances) div frt agt Sou Ry h1006 N Elm apt 2
 " Chas C jr bkpr Sou Dairies r1006 N Elm apt 2
 " J Alvin (Rebecca; 8) pntr h1903 Palm (MHts)
 " Jas (c) lab h910 Wilmington
 Eldridge Anna L Mrs opr Benbow Arcade Beauty Salon r505 E Lee
 " Burt S (Ola M) supt of mails PO h109 Wilson
 " Burt S jr (Mildred N; 1) treat Atlantic Coal Co h3817 Walker av
 " Nellie W aud Meyer's r2101 Hiatt
 " Walter W (Jessie M) cigar mfr 205 Bruce h2101 Hiatt

ELECTRIC SUPPLY & EQUIPMENT CO INC, Howard M Sutherland Pres, P Ray Fogleman Sec-Treas, Electric Supplies, Wholesale Only 219 Bellemead at Commerce pl, Tel 4123

- Eley Elton S slsmn r1718 Madison av
 " F Jack (Verna S) slsmn h1718 Madison av
 Elite Beauty Shop (Mrs Martha Rogers) 108½ W Market
 Elkins Carol W (Mildred A) supt Meyer's h503 Woodlawn av
 " Curtis student r29 Boren (Pom)
 " David R (Mamie) mech Sou Ry h111 E Lee
 " David R jr emp Jones Bros Bakery r 111 E Lee
 " Edna sten JSLCo r111 E Lee
 " Harold T (c) busmnr r624 Lindsay

HUNT
 200 Dean St. (Opp. Bennett College)



2-3161

MONTALDO'S

- COATS
- SUITS
- DRESSES
- MILLINERY
- ACCESSORIES

N. Elm at Gaston

TEL.
2-1197



J. D. Wilkins, Inc.

ORNAMENTAL IRON

1200 W. Lee

Phone 7108

The Home Industrial Bank

•
Economical Auto Loans

•
Personal Loans

•
Savings Accounts

•
Christmas Savings Clubs

•
BANNER BLDG.

Greensboro, N. C.

Meyer's

DEPARTMENT STORE GREENSBORO N. C.

A Greensboro Institution for More Than a Quarter of a Century

TELEPHONE NUMBER 6101

ELKINS

"Howard C (Ruth) repr Walton's Shoe Shop r109 McIver
"Hugh J (Eliz M) emp Prox Mfg Co h 1212 Park av (Prox)
"Hugh J jr USA r1212 Park av (Prox)
"Jack A USA r1212 Park av (Prox)
"Lindon R (Martha S) clk Wade's Dry Cing Co h401 Andrew
"Mamie S (wid Jas T) r503 Woodlawn
"Martha S Mrs dept mr Meyer's h401 Andrew
"Mildred A Mrs dept mgr Meyer's h 503 Woodlawn av
"Richd R r111 E Lee
"Ruth Mrs clk Meyer's r109 McIver
"W Lucy (Ethel; 3) paymstr Pom Mills h29 Boren (Pom)
"Wm A (Marjorie C) agt Home Security Life Ins Co h903 Glenwood av
"Willie cash Prago's r405 S Mendenhall apt 6
"Willie Mrs slswn Belk's h405 S Mendenhall apt 6
"Woodrow cloth opr r2025 Asheboro
Elks Barber Shop (Garner Womack) 209 S Greene

ELKS' CLUB, W B Vaught Sec. 125 W Sycamore, Tel 2-3465, Res Tel 6249
Eller Albert H (Clyde C; 1) dept mgr Thomas & Howard Co h330 Gorrell apt A
"Bertha R r203 Westover ter
"Clyde C Mrs slswn Alan's h330 Gorrell apt A
"J Ben Rev (Ruth C; 3) pastor Asheboro Street Baptist Church h709 Asheboro

"Judith S tchr r709 Asheboro
"Memorial Baptist Church Rev Chas E Parker pastor 4th cor Vine (Prox)
"R Frances (wid John) dept mgr Patterson Bros h418½ N Elm
"Ruth E tchr r709 Asheboro
Ellerba Thos (c) dishwasher Jibran S Saleeby

Ellett Eliz T Mrs nurse Glenwood Pk San r739 Pearson
"Eugenia H Mrs clk Sou-Dixie Life Ins Co r305 Blandwood av
Ellington Albert L (Verlie B) sanforizer WOCM r83 18th (WOCM)

"Arth G (Clara E; W I Anderson & Co) h205 E Hendrix
"Arth G jr (Anna S) slswn W I Anderson & Co h710 Morehead av
"Benj F emp Prox Mfg Co r10 Church (Prox)

"Guy R (Mac; 8) emp Prox Mfg Co h 10 Church (Prox)
"Henry C fmr Gboro Weaving Co r710 Arlington

"Irene S Mrs clk Jos J Stone & Co h 514 Park av
"John H (Maggie J) trav slsmn h315 N Forbis

"John H jr student r315 N Forbis
"Jos hlpr E J Talley Lndry Machy Co r332 Gorrell
"Lawrence R (Bessie S; 6) mech Duke Power Co h1030 S Aycock
"Louise emp Gboro Weaving Co r710 Arlington

"Luella (c; 1) Indrywkr Dick's Lndry Co r2208 Nilson

"Maggie J Mrs slswn Meyer's h315 N Forbis
"Mattie H (wid Rufus B) r315 N Forbis

"Walter L doffer Prox Mfg Co r10 Church (Prox)
"Wm T (Irene S) meat ctr David E Allred h514 Park av

Ellinson Hattie (c) maid r205 S Gilmer
Elliott Ada h515 E Bragg

"Alene folder BuritinMills r High Point

"Albert A woodwkr Glascock Stove & Mfg Co r445 Gorrell

ELLIOTT

"Betty J (wid Jas R) r707 Martin
"Clayton (Lillie; 2) r925 Walker av
"Donald G (Ruth) clk VCCO h414 S Chapman

"Florence matron StLeo's Hosp r do
"Geo mech Clegg-King Motors r128 McIver

"Glabiner (wid Wm) r218 E Bragg
"H Valda Mrs (2) wkr r812 Highland
"Harriet W prof and dean of women WCOtheUNC h316 McIver

"Hazel r328 Church
"Jas O (Maye) woodwkr Glascock Stove & Mfg Co h337 W Lee

"John J (Ida M; 3) plantwkr Pet Dairy Products Co h605 Martin
"Lillie Mrs slswn Belk's r925 Walker

"Lucy (c) child nurse 2005 Granville rd (IPK)
"M Marie clk Western Auto Supply Co h216 N Spring

"Macy L student r216 N Spring
"Mattie M r515 E Bragg
"Maxine (c) maid r110 Macon

"Mazie (c; 1) maid h517 Best
"Odesa (c) student r1209 Gorrell
"Pauline (wid Enoch S) emp Morrison-Neese Furn Co r715 Broad av

"Robt C electn r707 Martin
"Virginia Y Mrs (2) sten Gboro News Co h802 Scott av

"Walter H (Jennie A) clk h715 Broad
"Winnie S folder BuritinMills r Pleasant Garden

Ellis Abr A (c; Daisy; 1) driver r221 East
"Annie Mrs slbr hd WOCM h79 17th (WOCM)

"Arth (c; Thelma) hlpr Rhodes Furn Co r1521 Ashe

"B Benj (Annie) slbr hd WOCM h79 17th (WOCM)

"Carl sheet metal wkr r411 W Lee
"Carrie (c; 1) r1021 Ashe
"Cephas (c; Mary) h1521 Ashe

"Chas R (c) shoe shiner Couch & Shaffer r221 East
"Clarence L (c) lab Armour Fertilizer Works r RD 4

"David (c; Eliz) dehm Smith & White r RD 4
"Dewey R (George A; 3) field mech State Hwy Comm h1223 Asheboro

"Edw R (M Jane) furn repr h221 Church
"Edw R jr (Lottie; 1) agt Continental Life Ins Co h927 Pearson

"Eug (c) r208 W Whittington
"Frances F Mrs ofc sec H L Coble r610 Douglas

"Frank (c; Bettie) lab Revo Mills h 105 Water (EWO)
"Henry (c) cook Paramount Cafe

"J Leon (RevoIda; 1) driver Horton Motor Lines r2426 High Point rd
"J Thos jr (Treva I; 4; Economy Barber Shop) h101 Dockery (B)

"Jas (c; Cleola) h907 Dick
"Jas driver Carolina By-Products Co r Reidsville rd

"Jas (c; Cleola) emp W Koury Co h 907 Dick
"Jas (c) lab Armour Fertilizer Works

"Jas A (c) r534 Ireland
"Jas A (c; Ada; 4) h405 Sussman's
"Jas N (Annie M; 5) estimator Meyer's h1500 Tucker (E)

"John (c; Mary; 3) carder WOCM h 110 11th (EWO)
"Junius G (c; Carrie) janitor h2217 Patterson

"Leroy lab r1223 Asheboro
"Lucille stemmer El-Moro Cigar Co
"M Leon (Pauline T; 2; Greensboro Materials Co) v-pres Piedmont Machinery & Equipment Co and paying contr 300 S Benbow rd h204 N East Greenway (SH)

LEWIS & STEVENS

Incorporated

Insurance
Real Estate
Rentals
Surety Bonds

FIRE



CASUALTY

INSURANCE

101 Jefferson Standard Bldg. (101 N. Elm)

Tel. 4584



Prompt, Courteous Service

DIXIE LUMBER CO.

Specialists in LUMBER AND MILLWORK

815 Lilly Ave.

Phone 3-1654

ELLIS

- " Mack (c; Lillian; 1) lab SouRy h910 Druid
- " Margie F slswn Meyer's r1500 Tucker (E)
- " Mary J r1604 Ridgewood av (E)
- " Mayme K Mrs (2) nurse r431 Battle Ground av
- " Ora emp Blue Bell r RD 2
- " Phoebe D bkpr Piedmont Mem Hosp r1500 Tucker (E)
- " Ruby L emp W Koury Co r Hoffman

ELLIS, STONE & CO, John H Stone Pres, Wm H Stone Sec, Daniel O Warner Treas, Department Store 224-226 S Elm, Tel 4551 (For further information see page 22 Buyers' Guide)

- " Walter (c; Essie; 4) lab r1401 Douglas
- " Walter H (Frances F) slsmn r610 Douglas
- " Wm G h1604 Ridgewood av (E)
- " Willie (c; Rosie L; 1) millwkr h534 Ireland

Ellison Alene T Mrs priv sec Morrison-Neese Furn Co h1216 Westover ter
" Brokerage Co (Wm B Ellison) mdse brokers 233 E Washington

- " Clyde H (Florence) cabtmkr New Home Bldg & Supply Co h1603 Buffalo (MHTs)
- " Fletcher (c; Bessie) cook r417 High
- " John E (Lelia E; 2) h1003 Union
- " John G B trav slsmn r910 Magnolia
- " Jos C USA r1003 Union
- " Lucian M (Viola; 4) repr Baker's Shoe Serv h924 Gregory
- " M Madeline clk City Recreation Comm r1003 Union
- " Margarette (c) student r1021 Lindsay
- " Mellie B (2) nurse 1104 Lexington av r do
- " Muse B (wid Wm) h910 Magnolia
- " Oscar H (Alene T) slsmgr Geo F Daly h1216 Westover ter
- " Robt runner City Serv Co r924 Gregory
- " Walter C electn Gate City Electric Co r633 S Cedar
- " Wm A (Lela J; 1) mach Newman Mach Co h1312 Florida
- " Wm B (Ruth W; Ellison Brokerage Co) h1015 N Elm apt B6

Ellner Addie C Mrs ofc mgr Kraft Cheese Co h2906 High Point rd
" Chas W (Addie C; 1) mech Pet Dairy Products Co h2905 High Point rd
" Wm r2906 High Point rd

Ellwonger Raymell Mrs ftr Montaldo's r 205 W Smith
" Robbie M slswn SHK&Co r205 W Smith

Ellworth Elbert H knitter MJV r2308 Spring Garden

Elm Street Christian Church Rev Donald W Fein pastor 601 N Elm
" Street Cigar Store (Jas E Caveness) 204 N Elm

ELM STREET PHARMACY (Sam L Jones), Prescriptions, Drugs, Fountain Drinks, Cigars and Nunnally's Candies, Bishop Block 376 N Elm, Tel 7139

Elmer Maude C emp Gboro Weaving Co r RD 3

Elmo Isaac (c) lab r1120 Gray
Elmore Annie M (wid Floyd P) h412 N Elm

ELMORE

- " Cecil C (Emma M) 2d hd WOCM h39 Poplar (WOCM)
- " Clarence R meatctr h416 Wesley pl
- " Claude E printer Gboro News Co r RD 1
- " Isaac (c) lab F D Lewis & Son
- " Major (c; Mattie) lab h1201 Freeman's Mill rd
- " Maurice r408 S Spring
- " Maxwell Co S D Maxwell pres-treas Walter K Hess sec whol feed 203 Walker av

" Nannie (wid Orville) r408 S Spring
" Thos H (Winona; 2) asst mgr Retail Credit Co h4209 Princeton av

El-Moro Cigar Co Inc John T Rees pres-treas Jas C McDowell v-pres Mrs Ethel M Rees sec ofc 303 S Elm R223 1cty 351 S Greene

Elms J Wm driver Horton Motor Lines r2423 High Point rd

" The (Mrs Mary A Everhart) furn rms 337 N Elm

ELY-BLOODWORTH MOTORS INC, W A Bloodworth Pres-Genl Mgr, J B Pettit (Charlotte, N C) V-Pres-Sec, Dealers Lincoln, Mercury and Ford Automobiles 315 N Elm, Tels 2-3187 and 2-3188 (For further information see page 7 Buyers' Guide and right side lines)

Elzemeyer Mary V (wid Ernest C) r108 Sunset dr (IPK)

Emanuel Acein (c; Gladys) hlpr h601 Ireland

" Helen Mrs h109 Price
" Mary clk BurlinMills r109 Price
Emerson Bessie (c) cook r1100 E Washington

" Danl (c) janitor r605 Nixon
" Dorothy Mrs (3) h906 Grayland
" Doughty (c; Irma) janitor h817 Baptist

" Easley F (Sarah) gro 713 E Market r 419 S Eugene

" Edna H Mrs sec-treas West Market St Methodist Church h508 W Gaston

" Eliz (c) cook r1100 E Washington

" Florence (wid Jacob L) h419 S Eugene

" Frances slswn r419 S Eugene

" Hallie (c) clk J C Price Sch r725 Baptist

" Herman (c) lab r1100 E Washington

" Ida (wid Geo L) h409 S Eugene

" Jas (Mary) r1506 Midway

" Jas B (Florence A; 1) farmer h2025 Asheboro

" Jerry (c; Martha) h609 E Lee

" Lawson B (Louise C; 2) knitter MJV h218 N Spring

" Mary Mrs slswn Belk's r RD 3

" Mathilda (c) maid h605 Nixon

" Ravis O (Mary) slsmn Gate City Mtr Co r RD 3

" Russell C (Edna H) credit mgr Rustin Furn Co h508 W Gaston

" Ruth Mrs emp MJV r409 S Eugene

" Wm (c) janitor Gboro Chapter Am Red Cross

Emery Vance (Edna; 1) emp Pom Mills h1 S Church (Pom)

Emory Needham B (City Roofing Co)

Empire Hotel (Geo W Robison) 503½ S Elm

Employers' Fire Insurance Co R Staley

Baylor mgr underwriting dept 125 S Elm B412



Greensboro
Motor Car
Co.

BUICK
Automobiles

SALES
SERVICE
PARTS

200-202
N. Forbis

PHONE
2-3148

**IDEAL
LAUNDRY**

Most Modern
Equipped Laundry
in N. Carolina

**100% Soft
Water
Used
Exclusively**

**Featuring
Short Fold
Shirts**

Greensboro's
Only
Soft Water
Laundry

115 Lewis

Tel. 7182

King Cotton Hotel "Greensboro's
Finest"

Visit Our Grill for Delicious Food

Market at Davis Haywood Duke, Mgr. Tel. 8181

HOME BUILDING AND LOAN ASSOCIATION

ASSETS OVER \$4,000,000.00

"SAVE TO BUILD, BUILD TO SAVE"

JOS. J. STONE, Pres.

113 N. GREENE ST.

DAVID J. WHITE, Sec.-Treas.

For Economical Transportation



**NORTH
STATE
CHEVROLET
CO.**

**Sales
and
Service**

**229
Commerce
Place**

**PHONE
7132**

For Economical Transportation



**T. M.
STARR**

**General
Building
Contractor**

**208 W.
Gaston St.**

**Tel.
9759**

EMPLOYERS'

" Fire Insurance Co Halsey B Foster
supt claim dept 125 S Elm R412
" Liability Assurance Corp (claim dept)
Halsey B Foster claims supt 125 S
Elm R412
" Liability Assurance Corp (underwrit-
ing dept) R Staley Baylor res mgr
125 S Elm R412
England Robt L (Mary H) mgr Gboro
Auction & Salvage Co r201½ N
Greene
" Virginia ofc sec YWCA r338 Church
English Emma (c) r1811 Brice
" Henry L (Minnie E) slsmn h124 Mc-
Iver
" Jack (c; Martha; 2) lab Revo Mills
h97 Water (EWO)
" Maggie (c; 3) dom h1612½ McConnell
" McKinley (c) porter Gibson Ice Crm
Co
Engstrum Lillian B Mrs (2) dep collr
USCIR r411 N Edgeworth
Ennis Graham C (Mamie R) slsmn Mey-
er's h805 Simpson
Eno Tribe No 61 IORM meets Thursdays
7:30 p m 9th cor Vine (Revo)
Enoch Chas T (Emily R; 1) carp h605
Union
" Chas T jr r605 Union
" Dorothea S (c) tchr Washington St
Primary Sch r913 S Benbow rd
" Jas T (c; Dorothea S) hsemm h913 S
Benbow rd
" John P (Vannah L) fl surfacing 908
W Lee h do
" Maggie (c) h1520 Ashe
" Robt (c; Clara) lab r453 Cole
" Roy H carp h513 E Bragg
" Vivian L wrapper Ambrosia Cake Bky
r605 Union
" W Carson (Sallie O; 1) rec' clk Crane
Co h713 Summit av apt 2
Ensley H Fletcher (Edna I; 2) electn
Pickett's Inc r74 17th (WOCM)
" Hardy A wvr WOCM h74 17th (WO
CM)
Enslow Chas (c) lab Jones-Snipes Lbr
Co r604 Ireland
" Coney (c) janitor Addressograph Sls
Acy r604 Ireland
" Hallie (c) h604 Ireland
" Wm (c) porter Western Auto Supply
Co r604 Ireland
Epps Bonnie (c) r1101 E Braggs
Equitable Life Assurance Society of the
United States The Chas R Barber
C L U rep 303 S Elm R324
" Securities Corp John T Warmath mgr
stocks 1101 N Elm R928
Erard Katie A (wid Floyd A) h908
Union
Erb Everett E (Frances) bkpr h805
Spring Garden
" Everett E jr usher Carolina Theatre
r805 Spring Garden
Erickson Eric (Zula) mech El-Moro Cig-
ar Co h302 W Washington apt 1
Erp John (Alice) r505 S Spring
Ervin see also Ervin Irvin and Irving
" Geo B (c; Estelle) blrmm WOCM h98
11th (EWO)
" John (c; Mamie; 1) lab h2202½ Nel-
son
" Robt (c; Vera) ydmm WOCM h104
Gordon (EWO)
" Robt jr (c) r104 Gordon (EWO)
" Wm (c) porter Jefferson Hotel r902
E Market
Ervin see also Ervin Irvin and Irving
" Dick H (Luella K) dentist 122 S
Greene R7 h Friendly rd extd RD 2
" Loyd (c; Flavie; 1) lab h1412 Ashe
" Mary (c) h1403 E Washington
" Maud (c) maid r1012 E Market
Eskridge Albert C (Melva T) cash Rock
Creek Dairy h611 Bellemeade
" Alberta Mrs slsmn Schiffman Jwlyr
Co r3900 Starmount dr (SF)

ESKRIDGE

" Frank B r401 W Gaston
" Wm S mgr air conditioning dept Ben-
ner & Fields r3900 Starmount dr (S
F)
Essa Isaac (Linda; 6) slsmn h809 Dil-
lard
Essex Bessie M (wid Harvey R) r925
Sevier
" Edna M, jr toll opr SBT&TCo r925
Sevier
" Harvey R repr h925 Sevier
" S Edith sten Jewel Tea Co r925 Sevier
ESSO OIL BURNERS, W H Sullivan Co
Inc Distributors, 313½ S Greene,
Tels 6167 and 6168 (For further in-
formation see page 32 Buyers' Guide
and right side lines)
Estaver Geo W (Edith B; 1) regional
mgr h604 N Mendenhall
" Geo W jr student r604 N Mendenhall
Estep Annie H student r510 W Market
" Clarence V (Ruth) barber h1231½ W
Market
" Geo M (Letha; 1) ins agt h510 W
Market
Estes Arth J (Frances G) agt Motor
Carriers Traffic Assn h1006 McGee
" Dorothy F student r1006 McGee
" Frances G Mrs agt JSLICo h1006 Mc-
Gee
" Gerod (c; Janie; 3) lab h318 Suss-
man's
" J Armstead student r1006 McGee
" Oscar P driver Horton Motor Lines
r119 Bruce
Estorge Geo r1009 Madison av
Estridge Herman slsmn Piedmont Bot-
tling Co r RD 5
" Ray serv mn r513 Summit av
Etheridge Harvey L slsmn Carolina Bak-
ing Co
Eubanks E Carlson (Mara G; 1) msngr h
914 Sevier
" Ernest V emp Carter Fabrics
" Floyd R (Bessie; 1; Banks Clo Co) h
305 Kensington rd
" J Leon student r914 Sevier
" J Norwood (Lillian) pres McDuffie-
Eubanks Drug Co h404 N East
Greenway
" Margt C r1910 Brice
" Martha D clk Universal Credit Co
r305 N Mendenhall
" Mary E (wid Wm L) r1910 Brice
" W Scott (Maude) auto mech Kirk's
Auto Service h ns Langley av 3 W
Kersey
" Wallace W hlpr Motor Transit Co r
RD 1
Eula Mae Beauty Shoppe (Mrs Eula M
McCain) 117 N Elm
Euliss Daisy h359 W Lee
" Hattie D emp Carter Fabrics r115 E
McCulloch
Eure Nathaniel L (Annie) lawyer 119 N
Elm R214 h506 Summit av
" Steph A (Lucy D) slsmn h306 E Bes-
semer
" Steph F slsmn r306 E Bessemer av
Eustace Alan C driver Huntley-Stock-
ton-Hill Co r Pleasant Garden
Evans Allen (c; Lillian; 2) taxi 615 E
Market h113 Marshall
" Ann Mrs sten Newman Mach Co r405
W Washington
" Annie emp Blue Bell r1922 Church (M
Hts)
" Augusta r104 Paisley
" Beulah D (c) confr 1001 Ashe r Sum-
merfield
" Carl E (Grace E) r921 Gregory
" Chas (c; Lucille) lab h1223 Landreth
" Cheyney S (Margt) h2629 Beechwood
" Clara (c) maid r619 Nixon
" Clarence (Annie M) r1922 Church (M
Hts)

143

STANLEY HEATING CO.

LENNOX *Aire-Flo* Heating and Air Conditioning Systems

AUTOMATIC COAL and OIL HEATING

339 W. Lee

Tel. 2-3586

EVANS

" David E (Sue S; 1) spl agt Lumberman's Mut Casualty Co h205 North Park dr
 " Dewey (c; Mattie; 5) driver Berry Coal Co h226 Wilmington
 " Dorothy asst Gboro Public Library r 1004 N Elm
 " Earl (c) hse clnr r991 Armstrong
 " Early D (c) lab r419 Mayo ct
 " Eliz G interviewer County Welfare Dept r808 Olive
 " Elois (c) cash Winston Mut Life Ins Co r108 N Luther
 " Emma (c; 1) maid h1516 Ashe
 " Ethel (c) student r1321 Orchard
 " Ezra (Edna) beamer WOOCM h11 Gordon (WOOCM)
 " Frank (c) lab r502 E Washington
 " Frank (c; Allene) porter h604 Essex
 " G Thos asmblr E J Talley Lndry Machy Co r Freeman's Mill rd
 " Geo (c; Minnie; 3) lab h314 Gant
 " Geo H (c; Marguerite) phys 919½ E Market h908 Salem
 " H L emp Carter Fabrics
 " Hazel M Mrs opr Lee Beauty Shoppe r510 Charles
 " Henry M (Thelma P) policemn r1305 Glenwood av
 " Irene (c) dom h1119 Freeman's Mill rd
 " Jack musician r405 W Washington
 " Jas (c; Ella) h714 Hudson
 " Jas (c) r1710 Brice
 " Jesse (c) r1710 Brice
 " Jessie (c) waiter r1039 E Washington
 " John (c) cement fnshr h991 Armstrong
 " John (Ann) musician r405 W Washington
 " Jos (c; Dorothy) lab r1104 E Market
 " Lois opr Gboro Overall Co r3401 E Market (B)
 " Major (c) lab r511 Marsh
 " Marguerite L emp Carter Fabrics r900 Terrell
 " Marian (c) nurse L Richardson Memorial Hosp r607 Benbow rd
 " Mary M (wid Geo) h802 Dick
 " Mary Y roller El-Moro Cigar Co r402 E Bragg
 " Myrtle (c) r113 Marshall
 " Myrtle stemmer El-Moro Cigar Co
 " Robt (Mary) slsmn Marks Slipper Salon r213 E Bragg
 " Robt B (c) farmer h1715 Brice
 " Roy N (Clyde M) trav slsmn h603 Summit av
 " Roy N jr clk Turner's Transfer r603 Summit av
 " Sadie (c; 2) maid h1608 E Market
 " Stella r713 Chestnut
 " Thelma P Mrs r609 Battle Ground av
 " Troy (Ruth) h1901 Freeman's Mill rd
 " U W convoy opr Motor Frt Corp r931 Carr
 " Vernon (c) delmn Kent's Fruit Store r113 Marshall
 " Walter (c) driver Atlantic Coal Co
 " Wm (c; Daisy) lab h533 Kruze
 " Willie F (c; 1) cook Piedmont Mem Hosp h1109 E Market
 Everest G Danl servmn Dictaphone Corp r379 N Elm
 Everett Conley C (c; 1) firemn h604 High

EVERETT DONNIE H (Cathleen F; 1; Everett, Zane & Muse), h2423 Camden rd, Tel 2-0436
 " Ezra H (Leafy E) emp Blue Bell h841 Bellevue
 " Frances (c) maid r604 High
 " Gussie V (c) dom r2013 Walker av
 " Hugh R r2423 Camden rd
 " Kathryn A sten r2423 Camden rd
 " Martha (wid Don F) r2423 Camden rd
 " Theo cook N C Grill & Soda Shop r 1117 Landreth
EVERETT, ZANE & MUSE (Donnie H Everett, Edward R Zane, John C Muse), Certified Public Accountants 503-507 Piedmont Bldg 114 N Elm, Tel 7819 (For further information see page 2 Buyers' Guide)
 Everette L Garland (Polly; 2) driver Richardson Motor Lines h1207 Battle Ground av
 Everhart Artis S emp Prox Mfg Co r 1105 Summit av (Prox)
 " Bessie F Mrs textilewkr Prox Mfg Co h3404 Alton (B)
 " Emma M (wid Jas M) r104 Paisley
 " Frank F (Mary A; 2) trav slsmn h337 N Elm
 " Inez folder Burltn Mills r Randleman
 " Jas R (Legion Barber Shop) r RD 2
 " Jos F (Emma) emp Prox Mfg Co h6 Walnut (Prox)
 " Mamie Mrs clk Met Life Ins Co of N Y r RD 2
 " Mary A Mrs (The Elms) r337 N Elm
 " McCauley emp Prox Mfg Co r6 Walnut (Prox)
 " P D (Pauline; 2) emp Prox Mfg Co h 17 Fairview (Prox)
 " Peggy student r3404 Alton (B)
 " Produce Co (Webster L Everhart) whol 513 S Elm
 " Verlie M r1105 Summit av (Prox)
 " Vester E (Myrtle J; 1) emp Prox Mfg Co h1105 Summit av (Prox)
 " Voight E (Nell) wvr Gboro Weaving Co h720 Holt (B)
 " Webster L (Kath; 1; Everhart Prod Co) h602 Battle Ground av
 " Wm M saw opr T W Janes Mfg Co r RD 1 Pleasant Garden
 Everidge Clarence B (Beulah M; 6) emp ProxPWks h43 3d (ProxPWks)
 Everitt J Mack (Earlene; 3) mgr Gate City Life Ins Co h1321 Madison av
 Everngam Anna (wid C J) r2415 Sylvan rd
 " T Earl (Gertrude) sec-treas Foster-Caveness Inc h2415 Sylvan rd
 Eways Chas I (Alice E; 2) mgr B & B Cafe h3813 Walker av
 " Peter (B & B Cafe; Dixie Lunch) r 3813 Walker av
 Ewing Albert F (Anne) mgr h201 Tate
 " Lillie C (wid Jas T) r1524 Lovett
 " Wm G driver Shell Oil Co r High Point rd
 " Wm T (Mae E; 1) motor winder Sou Elec Serv Co h1524 Lovett
 Exchange Club meets O Henry Hotel
 Eyler Elsie Mrs tchr Grove Park Peoples Bible Sch r do
 " Kenneth E (Elsie) tchr Grove Park Peoples Bible Sch r do
 F & G Refrigeration Service (Earl V Flaherty, Clay F Greeson) 306 N Greene

For Life Insurance and Annuities See

The Henry P. Foust Agency

State Mutual Life Assurance Company

Suite 516 Southeastern Building

PHONE 2-1036

The SALVATION ARMY



Welfare Character Building Evangelism

GUILFORD MEMORIAL PARK

BEAUTIFUL AND COMPLETE INTERMENT SERVICE

Perpetual Care

Highway No. 70 and 29, Half Way between High Point and Greensboro

520-24 S. Elm

Phone 2-2331



GREENSBORO

ICE &
COAL
CO., Inc."Where
Quality
is a
Fact"May We Solve
Your Coal
Problem

DIAL

2-3171

Lowman
Motor
Co.

Distributors

Studebaker
Motor Cars300
BELLEMEADEPhone
3-1727

STARR ELECTRIC CO.

Electrical Contracting and Fixtures

205 N. GREENE ST.

PHONE 2-2175

Fabric Shop The Jas H Lamb mgr dry
gds 321 S Elm

Factory Sales Department Mrs Rela T
Curry mgr remnnts 255 E Market

Fagg Corrine Mrs (1) r602½ S Elm

" Frances M Mrs sten Cone Export &
Comm Co h201 N Spring apt 1

" Wm S (Frances M) h201 N Spring apt
1

Faggs Fred fctywr r106 14th (WOCM)

Fain Eliz (wid Jas) r111 16th (WOCM)

Fair Grounds Cafe (Brooks P Hilliard)
931 Fair Grounds av

Fairand J Frank (Thelma B) mech
Adamson Cadillac Co h1214 Battle
Ground av

" Wm S mech Beck Mtr Co r418 W
Washington

Fairbault Arth T (c; Rebecca) porter
REA r1111 Bilbro

Faircloth Allie M (Meta M; 6) emp Prox
Mfg Co h17 Spruce (Prox)

" David H clk Gboro Drug Co r145
Bishop

" Gertrude W Mrs sten Natl Casualty
Co of Detroit Mich h113a Price

" Grady M (Ellir L; 2) emp Prox Mfg
Co h42 Hubbard (Prox)

" Hazel F r145 Bishop

" Herbert D swpr Revo Mills r58 Poplar
(Revo)

" Hugh F (Rosa L) pntr Brewer Paint
& Wallpaper Co h209 Price

" J Dallis (Violet J; 2) textilewkr Revo
Mills h58 Poplar (Revo)

" J Raymond (Lillie; 1) textilewkr Revo
Mills r58 Poplar (Revo)

" Jessie F r145 Bishop

**FAIRCLOTH JOSEPH A (Gertrude W;
1; Guilford Piano Co), h113a Price**

" Lillie (wid Wm J) h145 Bishop

" Odell J (Hazel M) emp WOCM r26
Vine (WOCM)

" Onnie C mgr of band instrument dept
Guilford Piano Co r145 Bishop

" Paul C emp Prox Mfg Co r13 Hubbard
(Prox)

" Raymond (Lilly P; 1) textilewkr Revo
Mills r1642 Willomere

" T Eug (Bertie A; 2) textilewkr Revo
Mills h40 Poplar (Revo)

" Thos textilewkr Revo Mills r40 Poplar
(Revo)

" Wilbert slsmn r145 Bishop

" Wm B (Livia; 3) lm fxr Pom Mills h
27 Boren (Pom)

" Willie E (Guilford Piano Co) r Burl-
ington

Faires Dora J (wid Edwin C) r105 W
Avondale (SF)

" Edwin W (Lula M; 1) clk PO h2008
Asheboro

" Garage (Horace G Faires) auto reprs
549 S Mendenhall

" Gladys B clk Sou-Dixie Life Ins Co
r547½ S Mendenhall

" Greta L Mrs sten W I Anderson & Co
h105 W Avondale (SF)

" Horace G (Gladys; Faires Garage) h
547½ S Mendenhall

" Lloyd A (Greta L) carrier PO h105
W Avondale (SF)

Fairfax Apartments 201 E Bessemer av

Fairley Chas (c; Hattie) loco firemn h
1106 Ashe

" Heywood (c) lab Revo Mills r1310½ E
Market

FAIRLEY

" John W (c; Katie) loco firemn h1318
Orchard

" Maude B (c) h1310 E Market

Fairington Frank slsmn Rhodes Furn
Co r High Point

Fairview Cash Store Hayward H Craven
mgr gros ws Fairview 9 n 12th (W
OCM)

Fairvolt Josephine (c) r1314 Small

Faison Arth (c; Margt; 1) hplr Manuel's
h173 W McCulloch

" Fern H (wid Stanley) r705 Magnolia

" Gaston B slsmn Atlantic Coal Co r
1121 Virginia

" Jane ofc sec W N Crawford & Co r705
Magnolia

" Kathleen M maid 524 Ashland dr

" Ralph R (Elsie D) slsmn Am Enka
Corp h1121 Virginia

" Ralph R jr USA r1121 Virginia

Faith Fannie (c) maid r409 Glenn al

Falk Herbert S (Louise D; 2), Lawyer
912-914 Southeastern Bldg 100 N
Elm, Tel 3-2813, h809 Woodland dr
(IPK), Tel 7873

Falkener Waldo C (c) h131 N Dudley

Fallin Sallie (wid Wm T) checker Dick's
Lndry Co h812 Bellevue

Fallis Gus (Olga; 2; Rex Cafe) h313½
E Market apt 1

Falls Albert (c; Mary) porter r116 Percy

" Roland P (Eunice; 4) h ss Winston
Salem rd 2 w Terra Cotta rd RD 3

Family Bakery (Mrs Julia E Wilson) 315
E Market

Fannings Effie M (c; 2) r914 Wilming-
ton

" Isaac (c; Fannie) delmn Hattaway's
Seed Store r1209 Archer

Fanuel Robt L (c; Mozelle G) lab h541
Ireland

Farabee J Cletus (Mabel; 2) formn Tex-
tile Specialty Co h409 E Lee

" Travis S (Aileen) uphol W Grady
I James r RD 1

Farabow Bertie C (wid Luther S) h1713
Spring Garden

" Lucy S hosierwkr MJV r1713 Spring
Garden

" Pearl E sec J Archie Cannon jr r1713
Spring Garden

Farand Wm S auto mech r418 W Wash-
ington

Farber Ray (Sophia; 2) trav slsmn h
1406 Madison av

Fargis J Henry (Helen G; 4) lm fxr WO
CM h9 Gordon (WOCM)

" J Raymond student r9 Gordon (WO
CM)

" John F (Minnie; 1) mach opr VCCO
h810 Englewood

" Lee F r810 Englewood

" Wallace J (Sally K) lm scrubber Revo
Mills h25 Maple (Revo)

Farinholt Virginia C asst prof WCothe
UNC h218 Adams

Fariss J Henry (Lucretia) real est 214
W Washington h do

Farley Gaynell stemmer El-Moro Cigar
Co

" Geo (c; Lillie) lab r104 N Beech

" Robt T (Selena D; 1) asst teleg editor
Gboro News Co h309 Woodlawn av

Farlow C Melba cash Thacker's r713
Rankin rd (B)

" Clara B tchr Guilford Public Sch r
E Edgar Farlow

1872

"Three Generations of Service"

1941

SMITH-COURTNEY CO.

CONTRACTORS' EQUIPMENT AND SUPPLIES

239-241 S. Davie St.

Greensboro, N. C.—Richmond, Va.—Hickory, N. C.

Tels. 4558 and 4559

INVESTORS SYNDICATE

Established 1894

Living Protection...everyman's road
to financial security

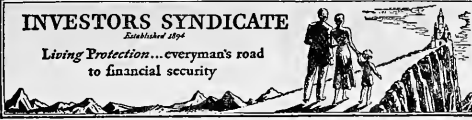

J. O. DOWNS,
Agency Mgr.
901 Jefferson Bldg.
Phone 4501

FARLOW

- " Clarence E (Annie; 2) clk Revo Mills h713 Rankin rd (B)
- " E Edgar (Fannie R; 2) h Guilford College
- " Foy W (Gladys M) mech Guilford Dairy Co-Op Assn h811 Glenwood
- " Gertrude L tchr Gboro Sr High Sch h Guilford College
- " J Kemp (Lenta E; 1) apiarist Friendly rd extd RD 2 h do
- " Jos C (Kathleen E) hosieryrkr MJV r1600 W Grove
- " Jos M (Sallie E) mach opr Revo Mills h1600 W Grove
- " Julius B (Cora G; 1) carp h811 Gregory
- " Mary M student r811 Gregory
- " Maxine sten Newman Mach Co r619 S Mendenhall
- " Robt L (Flossie C; 1) emp Prox Mfg Co h46 Walnut (Prox)
- " Ruth clk JSLICo h619 S Mendenhall
- " Talmage H show card writer Dixie Display Serv r713 Rankin rd (B)
- " W Bevan student r J Kemp Farlow
- " W Eug (Ethel G) mech E F Craven Co r Randleman
- " Zelma L tchr Guilford Public Sch r E Edgar Farlow

Farmer A C emp Carter Fabrics

- " Bessie (c) maid r603 Dixie
- " Cornelius L (Mary C; 4) slsmn Buffalo Rock Inc h815 Terrell
- " Elsie D opr Gboro Overall Co r915 Cherry
- " Henry L (Elsie D; 2) capt Fire Dept Hose Co No 7 h915 Cherry
- " Mamie beauty opr r207 N Edgeworth
- " Riley emp Carter Fabrics
- " Terry emp Pom Mills r12 S Latham (Pom)
- " Wm (c; 1) lab h618 Willis al
- " Wm D (Eliz S; Banner & Farmer) h1800 N Elm apt E1

Farmers Exchange (Geo T Britton) gros 211 E Sycamore

- " Feed & Seed Store (Wm E Stanley) 527 S Elm
- " Horse & Mule Co (Geo S Miles) ss Robbins l w Clemmons
- " Mutual Fire Insurance Assn Shubal E Coltrane pres T Grady Bowman v-pres Lessie Wagoner sec-treas 200 S Eugene

Farnell D Newton jr (Lula M; 1) lawyer 100 N Elm RA18 h310 Country Club dr (IPk)

- " Farnsworth John (c) lab r606 Lindsay Farr D Thos (Iva P) trav slsmn h108 N Mendenhall apt 1
- " W Beatty jr (Kate R; 1) slsmn h2001 Madison av
- " Wm B (Sallie C) trav slsmn h1820 Madison av

Farrar A W carp R G Delk r RD 3

- " Adolphus W jr emp Gboro Weaving Co r RD 3
- " Alex S (Lena; 2) hlpr Chas D Roberts Co h212 E McCulloch
- " Alex S jr weaver r212 E McCulloch
- " Beatrice E (wid Wm) r407 S Mendenhall apt 3
- " Gaither (c) r County Home
- " Hazel M Mrs clk Western Auto Supply Co r Summerfield
- " Mary E (wid Wilson) r212 E McCulloch

FARRAR

- " W Edw (Salome) kodak fnshr Art Shop r211 Tate
- " Wm E slsmn Traders Chevrolet Co r Guilford College
- " Farrell Chas A (Ann; 2; Art Shop) h308 Woodlawn av
- " Chas B appr S A Helms Co r308 Woodlawn av
- " Jack H (Florence; 4) field mech State Hwy Conn h1818 Britton
- " R Dewey (Gwendolyn M; 1) pres Gboro Drug Co h207 W Bessemer av
- " Wm Y (Nell G) clk Duke Power Co h309 N Spring apt 4

Farrington Albert S emp Carter Fabrics

- " Allie M ofc sec Pitney-Bowes Postage Meter Co r227 N Spring
- " Carl recapper Holden Recapping r High Point rd RD 3
- " E Clem (Etta L; 1) fnshr WOCM h 69 18th (WOCM)
- " Edgar driver West End Mercantile Co r Meadowbrook dr (Pom)
- " Edw (c; Mozelle) lab PomTCCo h8 1st (Pom)
- " Etta L Mrs fnshr WOCM h69 18th (WOCM)
- " Geo L (Ardeil) emp WOCM r86 17th (WOCM)
- " Jas L (Frances) policemn r351 Ashboro
- " Kelly (c; Fannie; 1) lab PomTCCo h6 1st (Pom)
- " Lee (Frances) policemn h351 Ashboro
- " Lillie (wid G L; 5) h705 Holt
- " Ruby emp Blue Bell r RD 5
- " Tina (c) maid r15 1st (Pom)
- " Wilbur S (Allie D) mech Sou Ry h 227 N Spring
- " Wm (c; 1) h1018 W McCulloch

Farrison Alice M (c) tchr Jas B Dudley High Sch r421 Bennett

- " Farriss Wm E (Abbie C) creditm GM AC h2002 Fernwood dr (F)
- " Farthing Jas A (Eliz W) prin Gillespie Pk Jr High Sch r Jamestown
- " Fashion Shop (Isadore M Karesh) women's wear 308 S Elm
- " Faston Oliver (Mary) slsmn h602 Stirling
- " Faucett F H (Davie St Beer Parlor) r Burlington
- " Fannie (c; 2) maid r839 Vance
- " Geo E (Elma A) formn Berry-Webster Co r RD 1
- " Homer G (c) mach opr r1100 E Washington
- " Lee creeler WOCM r64 17th (WOCM)
- " Mary E (wid J Fletcher) r25 17th (WOCM)

Faucette Alex (c; Eloise; 2) waiter h409 Gillespie

- " Andrew J lab CS&ICo r507 Terrell
- " Fannie (c) student r409 Gillespie
- " Garland E (Gladys M) btry hd WOCM h630 Broad av
- " Gladys Mrs emp Blue Bell r630 Broad
- " Henry (c; Helen; 3) custodian J C Price Sch h1307 Gray
- " Thos (c) hlpr Rock Creek Dairy r405 Regan
- " Faught Dewey E (Benny) serv mgr Monroe Calculating Machine Co r116 Cypress

Gate City Building & Loan Association

In Business 38 Years

108 S. Greene St.

Tel. 7465

COBLE SPORTING GOODS CO., INC.



Wholesale and Retail Athletic Goods

Sport Trophies
Airplane Model Supplies



342-44 S. Elm
Phone 2-0912

MOJUD *Clari-phano* SILK STOCKINGS MOCK JUDSON VOHRINGER CO.

Greensboro, N. C. Siler City, N. C. Decatur, Ala. New York City





Time To Re-tire
GET A FISH!

MASTER SERVICE STATION

Gas, Oils,
Washing
and
Greasing
Distributors
Fisk Tires
and
Willard
Storage
Batteries

S. GREENE ST.
AT
EDWARDS
PLACE
PHONE
4167

RIERSON BROS.

"We Weld It"

Electric and
Acetylene
Welding

Boiler
Repairing

248
E. Sycamore

PHONE
2-0692

ESTABLISHED 1872 BINSWANGER & Co INCORPORATED

GLASS

STORE FRONT
SPECIALISTS
Macon between Tomlinson
and Washington
PHONE 2-3107

Faulconer Edw L (Rose J; 1) v-pres-
gentl mgr A&PRyCo h800 Dover rd
(IPK)

" F Leonard (Kath L) slsmn J W Scott
& Co h200 S Spring

" Henry (Sallie E; 1) h405 Asheboro

" Jean E student r405 Asheboro

" Kath L Mrs emp Morrison-Neese
Furn Co h200 S Spring

" Marjorie H sten r405 Asheboro

" Rose J Mrs prin Edgville Sch h800
Dover rd (IPK)

Faulkner Hayward D (c; Alice D) porter
REA h116 Percy

" J Edw (Mary E; 1) h1714 Madison

" Jas W r513 State (MHTs)

" Julian (Fannie M; 3) hlpr Roadway
Exp h2915 Spring Garden

" M Gertrude Mrs mach opr h823 S
Aycock

Faulks Ada Mrs mach opr h1006 Rankin
av (B)

" Allen (c; Maggie; 1) mortar mkr h710
Sevier

" Ozie (c) dom r710 Sevier

" R M Mrs emp Blue Bell r Stokesdale

" Viola (c) dom r710 Sevier

Faust Helen McD (c) prsr Ideal Lndry
r518 Hayward

" Maggie B (c) clk Morrow Drug Store
r141 E Market

Favars Eva (c) maid Huntley-Stockton-
Hill Co r217 N Dudley

" Robt E (c; Eva; 3) cook Jefferson
Roof Restr r217 N Dudley

Favour Ellis Tours (Edw LaFavour)
travel agcy 101 N Elm R920

Fawcett Emma (c) maid r405 Regan

" Margt (c) maid r405 Regan

Fay Frank M baker Carolina Baking Co
Fayad Bertha L (wid Abraham) smstrs
WPA h914 Gregory

" Richd student r914 Gregory

Fayssoux Robt G (Viola K; Joe's Service
Station) h406 W Fisher av

" Wm C atndt Joe's Service Sta r406
W Fisher av

Fearrington Bertha A (c) h1009 Gor-
rell

" Celeste N (c) r1009 Gorrell

" Leanna (c) h1014 Gorrell

Featherson Viola (c) r215 W Bragg
**FEDERAL BUILDING, W Market cor
Eugene**

" Union Insurance Co Theo A McMan-
mon state agt 100 N Elm R417

Fee Loran (Mary; 2) emp Blue Bell h
1709 Holbrook

Feeney Mary M Mrs (Liberty Market)
h600 Park av

" Theresa nurse 600 Park av r do

" Wm D (Mary M) mgr Liberty Mkt h
600 Park av

" Wm T countermn Liberty Mkt r600
Park av

Fields Edna emp Blue Bell r RD 4

" M Beulah Mrs inspr WOCM h1604
Phillips (E)

" Sarah r1604 Phillips (E)

Fein Augusta D Mrs credit mgr Fields
h111 N Cedar

" Coleman (Augusta D) printer Gboro
News Co h111 N Cedar

" Donald W Rev (Eleanor) pastor Elm
Street Christian Church h106 W
Fisher av

" Ely r413 Walker av

" Mary (wid Harry) h413 Walker av

" Maurice L dept mgr Huntley-Stock-
ton-Hill Co r413 Walker av

Felder Annie L mus tchr 132 E Fisher
av r do

" Chappel (c; Irene) millwkr h1004 E
Lee

" Eug (c) hlpr r1004 E Lee

" Helen E tchr Central Jr High Sch r
132 E Fisher av apt 2

" Horace O baker Ambrosia Cake Bky r
912 W Lee

FELDER

" Hugh H (Mary C) trav slsmn h132 E
Fisher av apt 2

" Wilhelmina (c) emp Ambrosia Cake
Bky r1004 E Lee

Felix Edw (c; Louise) r323 Percy

Felters Horace cigarmkr r604 W Lee

Feltman W C emp Carter Fabrics

Felts W Edw (Neil; 1) bkpr Gboro Dis-
tributing Co h917 N Eugene

Fendley Grady V driver r769 Chestnut

" Waylon J (Addielee; 2) screen wagon
contry PO h769 Chestnut

Fennell Louise (c) student r705 E Lee

" Robt E (c; Maggie; 7) driver Fleming-
Shaw Transfer Co h705 E Lee

" W Jas (c; 3) plstr r1110 E Bragg

Fenner Zack (c) garage wkr Carolina
Baking Co

Fentress B Lee (Julia B; 1), County
Atty and Lawyer 419 Southeastern
Bldg 100 N Elm. Tel 2-2374, h214
Florence, Tel 7612

" B Lee jr student r214 Florence

" F Lee (Eunice C; 1) filling sta 1701
Ashe h306 O'Connor

" Jos M (Mamie E; 1) formn N C
Christian Advocate h416 N Edge-
worth

" Jos M jr sec W F Isley & Co r416 N
Edgeworth

" Lewis W (Pearl M) formn Oetting-
ter Lbr Co h901 Lexington av

" Mary H ofc sec Robt J Pearce r901
Lexington av

" Thelma A ofc sec Burltn Mills Corp
r416 N Edgeworth

" Verta T (wid W Jewel) h1303 Grove

Fentriss Fredk S (Lula E) h1508 Ashe-
boro

" L Estella clk PO h614 5th av

" W Guy servicemn Ofc Supply Co r1508
Asheboro

Ferebee Helen W Mrs nurse 121 McIver
apt 5 r do

" Thos M (Helen W) asst serv mgr
North State Chev Co h121 McIver
apt 5

Ferenbach Carl (Smedley; Leon-Feren-
bach Silk Co) h1700 N Elm apt J3

Ferguson Azalee A sten Toledo Scale Co
r YWCA

" Bertha Mrs mach opr r1618 W Lee

" Bertram L (Ellen; 2) driver R H Bar-
ringer Distr Co r1605 Roseland (M
Hts)

" Bessie C (wid Holt) h2413 (Walker av
Danl (c) hlpr Dairy Specialty Co r
1106 Gray

" David emp MJV r3013 E Bessemer av
(B)

" Dorothy usherette Natl Theatre

" Emily J (wid Thos F) r9 Spruce (Revo
Mills)

" Fred N slsmn Carolina Baking Co r
79 Walnut (ProxPWks)

" H D wthmnn Greensboro Weaving Co

" Herbert F clk Prox Mfg Co r32 Spruce
(WOCM)

" Herbert P (Ollie; 1) ofc wkr WOCM
h32 Spruce (WOCM)

" John student r922 Carr

" John (c) car washer Tuck-Earl Serv
Sta

" John F (Ruby D; 1; Gate City Auto
Parts Co) h419 N Spring

" Lawrence H emp Prox P Wks r79
Walnut (ProxPWks)

" Lennora Mrs topper MJV r418½ N
Elm

" Lester W (Hallie; 1) emp Revo Mills
h27 Shober (Revo)

" Lucy (wid Forest) h628 Forest

" Mattie M (wid Taylor W) r2512 Walk-
er av

" Nina E student r3304 E Bessemer av
(B)

" Ora S (wid J Edw) agt Inter-Ocean
Casualty Co h922 Carr

COLUMBIA LAUNDRY CO.

LAUNDERERS—FRENCH DRY CLEANERS

"We Do It Better"

Phone 8193

FERGUSON
 "Richd jr (Florence J) chiroprast 101 N Elm R420 h230 Blandwood apt 1
 "Ruby D Mrs slswn Ellis Stone & Co h 419 N Spring
 "Sterling B (Minnie L) emp Prox P Wks h79 Walnut (ProxPWks)
 "Vestal dietitian Mayfair Cafeteria r YWCA
 "W Ernest (Esther) USA h709 Lexington av
 "Walter C (Nannie A) pntr h1201 McCormick
Ferneyhough W T jr h1pr Gibbs Mach Co r1712 Spring Garden
Ferree Apartments No 1 200 S Mendenhall No 2 201 do
 "Chas T (Annie) textilewkr Revo Mills h2103 Georgia (MHts)
 "Douglas (c; Mary E; 1) driver Foster-Caveness h353 Regan
 "Ira L prod 214 N Elm h201½ N Greene R10
 "Jas E P (c) h1pr JSLICo r353 Regan
 "L Marjorie Mrs (Adelaide Beauty Shop) h338 Church
 "Raymond T (Annie B; 1) capt h1326 Tucker (E)
 "Robt W (Romie B; 2) fnshr Textile Spity Co h1612 Trogdon
 "Worth (Margt) r704 N Greene
Ferrell Dock (G; Annie; 3) lab Revo Mills h113 Spring (EWO)
 "Henry C (Louise W; 2) slsmn h3818 Walker av
 "Mary L assoc prof WC of the UNC r 423 Tate
 "Robt L (Clara M) policemn h531 Jefferson
 "W Kermit (Blanche M; 5) bus opr Duke Power Co h1509 Fairmont
Ferris Ernest H (Ollie; 4) real est h203 Wiley
Fesmire E Thos (Katie S) wtchmn h1106 Battle Ground av
 "Emmett A carp h1215 Highland av
 "Isaac L slsmn Gboro Nehi Btlg Co r1106 Battle Ground av
 "Lester E (Mabel H) v-pres Coble Sporting Goods Co h322 S Edgeworth apt 1
 "Mabel H Mrs sten Lumbermen's Mut Casualty Co h322 S Edgeworth apt 1
Fesperman Juanita Mrs (1) clk Carolina Baking Co h217 N Spring
 "Leon r YMCA
 "Mary emp Blue Bell r RD 2
Fetters Betty tel opr JSLICo r213 Wilson
Fewell Robt (c; Addie) lab h514 Chestnut ct
Fibbs Wm h1pr Piedmont Optical Co r RD 1
Fickling M Waylon agt State Capitol Life Ins Co r301 S Tremont dr
 "Mildred K Mrs clk PLICo r301 S Tremont dr
 "Ruby C (Mary W; 1) agt REA h301 S Tremont dr
 "Ruby C jr (Mildred K) clk REA r 301 S Tremont dr
Fiddler Richd F driver Zipp Sausage Co r803 Scott av
Fidelity-Phenix Fire Insurance Co Wilfred L Brooker div eng 303 S Elm R621
Fidler Robt R (Clara E) formn h803 Scott av

Field Lacy W (Pauline A; 5) emp Revo Mills h1 Shoer (Revo)
 "Lynette E r1610 Lovett
Fielding Maude (wid Eug; Fielding's Swedish Massage Serv) r114 N Elm R214
Fielding's Swedish Massage Service (Mrs Maude Fielding) 114 N Elm R214
Fields (Edw H Fields, Oliver Massel) women's clo 102 S Elm 2d fl
 "Anne W opr Gboro Overall Co r1514 Marion
 "Annie C (wid Wm) h439 Arlington
 "Annie L sten Aetna Casualty & Surety Co r439 Arlington
 "Arth F gro r1712 Spring Garden
 "Atha student r Fred B Fields
 "Byron S (Helen L) clk h1103 W Lee
 "C G Mrs emp Blue Bell r RD 1
 "C Weldon (Lilly B) radio mgr Johannesen Electric Co r RD 4
 "Cecil C (Charlie M) driver h2622 West Court
 "Cecil M (Benner & Fields) r Pleasant Garden
 "Chas H trav rep r701 Chestnut
 "Chas R (Florence; 2) carp h618 Ross
 "Clarence R (Lola B; 2) ship clk Justice Drug Co h209 Burtner
 "Clyde L student r1123 Virginia
 "Cova B (wid Leslie M) h1507 McCormick
 "Dewey W (Alice) gro 2001 Freeman's Mill rd and slsmn Burtner Furn Co h813 Clark
 "Dillard W (Mallie M; Lathan Park Serv Sta) h1123 Virginia
 "Edw H (Fields) r New York N Y
 "Elaine emp Blue Bell r1507 McCormick
 "Elmer W (Fannie A; 1) spinner WOCM h29 Gordon (WOCM)
 "Ernest L slsmn r439 Arlington
 "Esther emp Carter Fabrics
 "Fannie A Mrs spinner WOCM h29 Gordon (WOCM)
 "Florence Mrs emp Blue Bell h618 Ross
 "Frank F (Ruby E; 2) electn h1515 Rainbow dr
 "Fred B (Mary B; 3) carp h Guilford College
 "Geo meat ctr City Abattoir r Ashe extd
 "Grace (wid Bynum) h1909 Bradford (MHts)
 "Grace L Mrs spinner WOCM h30 Gordon (WOCM)
 "Hal C (Lilly M; 2) teller Security Natl Bank h3600 E Bessemer av (B)
 "Hattie E (wid Frank M) h1712 Spring Garden
 "Hazel nurse 670 Chestnut r do
 "Helen winder Piedmont Silk Mills r 1407 Lexington
 "Ila Mrs emp Blue Bell r RD 3
 "Ina student r Fred B Fields
 "J Kay chnr Dick's Lndry Co r1604 Phillips (E)
 "Janie W (wid Wm B) smstrs WPA r 714 Railroad
 "Jesse L (Emma H; 4) carrier PO h 805 Asheboro
 "Jesse L (Mabel E; 3) rtemn Lane's Lndry h2021 Todd
 "John N (Annie J; 1) sht mtl wkr Gate City Roofing Co h1002 Richardson
 "John emp Carter Fabrics
 "Julian M h510 S Aycock

Schiffman's
 LEADING JEWELERS SINCE 1893
 Diamonds
 Jewelry
 Silverware
 China
 Glassware
 ART and GIFT DEPT.
 225 S. ELM
 Tel. 5146

 NEED A QUICK LOAN \$\$\$
 LOVE & CO. BROKERS
 112A North Greene
 2-3159



GUILFORD PIANO CO.
 211 W. MARKET ST. PHONE 8623



HARRELSON SIGN CO.
 We are Engaged in One of the Oldest Industries in the World.
"Signs Guide The Nation"

phone **4806** **202 1/2**
W. MARKET ST.

FOR GOOD LUCK AND BETTER COAL

CALL **GOOD LUCK COAL CO.** Tel. 7433

804 W. Lee

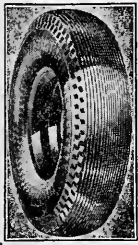

GENERAL TIRE SERVICE
 INC.

Distributors
GENERAL
 Tires and Batteries

Kraft System
 of Tire
 Renewing and Wheel
 Balancing

Accessories
ONE-STOP SERVICE

300 N. Greene
 Phone 8176

- FIELDS**
- " Lonnie boarder Burltn Mills Corp r Randleman N C
 - " Lorena r1909 Bradford (MHts)
 - " Lucy L emp Blue Bell r29 Gordon (W OCM)
 - " Mamie B r439 Arlington
 - " Marion W ofc mgr Modern Beauty Supply r1223 Virginia
 - " Marjorie clk Va-Carolina Chemical Corp r2629 Walker av
 - " Mary Mrs emp Blue Bell r938 Martin
 - " Mary hosiery wkr MJV r1633 Spring Garden
 - " Manie L welfare wkr W O Welfare Dept r701 Chestnut
 - " Nova slswn Belk's r442 Gorrell
 - " Obie (c) maid r502 E Washington
 - " Ophelia r19 S Latham (Pom)
 - " Paige asst sls mgr Odell Hdw Co r Pleasant Garden
 - " Patricia (c) maid h1420 W Northwood
 - " Percy M (Grace L) spinner WOCM h30 Gordon (WOCM)
 - " R D mech Blue Bell r RD 4
 - " R D Mrs emp Blue Bell r RD 4
 - " Ray H (Annie; 3) emp Piedmont Silk Mills h1514 Marion
 - " Roberta D sten AMLCo r212 S Edgeworth apt 2
 - " Roland H (W Inez) carrier PO h2610 West Court
 - " Russell driver W I Anderson & Co
 - " Shelton L bottling Gboro Pepsi Cola Btlg Co r805 Ashboro
 - " Virginia fctywrk r386 Gorrell
 - " Virginia tchr Prox Public Sch r701 Chestnut
 - " W Inez Mrs slswn Meyer's h2610 West Court
 - " W O r19 S Latham (Pom)
 - " Wallace (Mae) emp Carter Fabrics r 314 O'Connor
 - " Wannie nurse 705 N Greene r do
 - " Wm L (Eliz) acct Am Agrl Chemical Co h1274 Westover ter
 - " Wm M ship clk Pittsburgh Plate Glass Co r1626 Battle Ground av
 - " Wm R rtmn Lane's Lndry r1507 McCormick
 - " Woodrow W (Mary E; 5) r1003 Ashboro
 - " Worth L (Beatrice D) clnr Dick's Lndry Co h1004 Rankin av (B)
 - Figgin Munroe (c; Charlotte) lab r812 E Sycamore
 - Filbert J H Inc Wm W Montgomery mgr food products 1702 Spring Garden
 - File C W opr State Theatre r do
 - Filer Spiro (Charlotte; None Such Lunch) h309 State (MHts)
 - Fillinger Edw J (Mary M) claim mgr Shelby Mut Plate Glass & Casualty Co h2026 Walker av
 - Filmore Mary L (c; 1) maid h533 Ireland
 - Fimster Lillian r1102 W Market
 - Fincannon Edw (Peoples Coal Co) r Burlington rd
 - Finch Eula B Mrs (2) smstrs WPA r909 Dillard
 - " Fotolith Service (Mrs Margt G Finch) litho 108 1/2 W Market
 - " J B slswn r817 N Eugene
 - " J W h1244 Westover ter
 - " Junior countermm Jones Automotive Co r335 Church
 - " Margt G Mrs (Finch Fotolith Serv) tchr Bessemer High Sch h2119 Wright av
 - " Pearl (c) cook r217 Obermeyer
 - " Wesley (Joyce) USA r909 Dillard
 - Fincher Clabon B (c; Annie) lab h414 Regan
 - " Millard F rep Schofield & Co r High Point rd RD 3
 - " Wm C (Abbie; 2) driver Horton Mtr Lines h2609 High Point rd

- Findley Eunice E opr Beaver's Beauty Shop r1221 Gregory
- " Howard G (Gladys D) h1216 Gregory
- " Wm M (Martha H) h1221 Gregory
- Fine Arts School (Lucy C White, Nell L Clapp) 312 Church
- " Chas M (Luclle C; 2) emp Oettinger Lbr Co h1116 Gregory
- " Edgar L baker Ambrosia Cake Bky r 1116 Gregory
- " Elwood H carp r1116 Gregory
- " Geo C (M Hazel) clk PO h229 N Cedar
- " Jas A (Eliz) slswn h416 N Spring
- " Julie M (wid Lindsey M) r1207 Gregory
- " M Hazel Mrs clk PO h229 N Cedar
- " Mary Mrs hsekpr 814 Milton
- Finegan Ann L student r1002 Glenwood
- Fink Annie B Mrs ofc sec South Atlantic Lbr Co h1211 Briarcliff rd
- " David W shipper A&Co r420 W Washington
- " Marshall S (Annie B) sec-treas Sou Rubber Co and treas City Bd of Education h1211 Briarcliff rd
- " T Ross (Mariam) asst prof Guilford College r Mrs Flora W Edwards
- Finley John T sht mlt wkr Carolina Blower Co r307 Walker av
- Finney Claude (c; Mary W) supvr r638 E Gaston
- " Mary P Mrs r County Home
- Finnison Herbert D (Margt C) bus opr Duke Power Co r Ward Bessemer Br
- " Wilma Mrs emp Blue Bell r RD 2
- Fire Association of Philadelphia Chas R Briggs spl agt 101 N Elm R925
- FIRE COMPANIES' ADJUSTMENT BUREAU INC, W Clark Little Mgr, Adjusters For Stock Fire Insurance Companies 408 Dixie Bldg 125 S Elm, Tel 2-0177**
- FIRE DEPARTMENT (See Greensboro -City of)**
- Firemen's Insurance Co Andrew L Hannah state agt 100 N Elm R605-06
- FIRESTONE AUTO SUPPLY & SERVICE STORES, W Brown Patterson Mgr, R T Edmondson Credit Mgr, Ben Lee Service Mgr, W Louis Hinshaw Mgr Brake Dept, Firestone Tire Dealers and Complete One Stop Automobile Service Station 520 W Market cor Spring, Tel 2-1151**
- First American Fire Insurance Co Wilfred L Brooker div eng 303 S Elm R621
- FIRST BAPTIST CHURCH, Rev J Clyde Turner Pastor, Services 11 A M, Sunday School 9:45 A M, 400 W Market cor Eugene, Tel 8554**
- " Church of Christ Scientist 235 N Cedar
- " Church of the Nazarene Harry I Mongerson pastor 2016 Spring Garden
- " Congregational Christian Church Rev Wm E Wisseman pastor 320 Walker
- " Congregational Christian Church Sunday School 421 S Eugene
- " Congregational Church (c) Rev Lloyd Galloway pastor 401 High
- " Evangelical Lutheran Church Rev Saml L Sox pastor 341 Ashe
- " Evangelical Lutheran Church Sunday School 347 Ashe
- " Evangelical and Reformed Church Rev Joshua L Levens pastor ns W Lee cor Bilbro
- " Evangelical and Reformed Church Sunday School Room 655 S Spring
- " Moravian Church Rev Geo G Higgins pastor 300 S Elam av
- " Pentecostal Holiness Church 1036 S Aycock

MENDENHALL'S Inc.

Mendenhall's Good Lumber Since 1884

PHONE 2-0417

ASHE AND LEWIS STS.

**Lumber,
Building Supplies,
Millwork, Hardware,
Certainteed Products**

FIRST

" Pilgrim Holiness Church Rev Robt I
McCluskey pastor 800 Silver av
FIRST PRESBYTERIAN CHURCH,
Rev Chas F Myers Pastor, Services
11:15 A M, Sunday School 9:45 A M,
Evening Service 8:00 P M, Fisher
Park cir bet N Elm and Greene, Tel
2-0031, Office 617 N Elm, Tel 2-2902
" Presbyterian Church Cemetery rear
220 Church
" Realty & Loan Building 101 Stafford
pl
Fischer Louis C clk Frank's Bargain
Store r1922 Freeman's Mill rd
Fish Rachel student r1100 Spring Gar-
den
Fishburne Edw W (Lavinia M) bkpr Ice
Del Co r RD 5
Fishel A H mach Newman Mach Co r
RD 1 Winston-Salem N C
Fisher Anna E student r2311 Lawndale
dr (F)
" Chas (J Henry Fisher Sons) r100
Fisher Park cir
" Edw R (Mamie L) emp Prox Mfg Co
h19 Fairview (Prox)
" Ellen A student r2311 Lawndale dr
(F)
" Emma L h1033 W Market
" Gladys E bkpr W H Fisher Co r2311
Lawndale dr (F)
" Horace W emp Prox Mfg Co r19 Fair-
view (Prox)
" J Henry Sons (Chas Fisher) cigar box
mfrs 822 W Lee
" John L (c) bellm King Cotton Hotel
r117 N Obermeyer
" Karl A (Clara L; 1) sec McLeod
Leather & Belting Co and Odell
Mill Supply Co h101 Avondale (SF)
" Lois M (wid W Homer; 1) h402 N
East Greenway (SH)
" Ollie Mrs clk r605 Holt (B)
" Oscar C (c; Louise; 1) auto mech h
939 W McCulloch
" Oscar H (c) r939 W McCulloch
" Park N Elm bet North Park dr and
South Park dr
" Roy E (L Eunice; 2) inspr State Hwy
Patrol h2309 Walker av
" Ruby L r19 Fairview (Prox)
**FISHER W H CO, Engravers, Lithog-
rappers, Printers and Office Sup-
plies 110-112 E Gaston, Tel 2-1138**
Fisk Tire Co Master Serv Sta distribu-
tors whol 401 S Greene
" W McKee (Laura B; 2) prof WCof
theUNC h2509 Berkley pl
Fiske David A (Ruth L; 1) h306 Park-
way
" David A jr student r306 Parkway
Fisler Harry T (Cathleen) ticket agt
Union Bus Sta r528 S Aycock
Fitch Frances Mrs smstrs Brownhill's
h503 Park av
" M Lois typist USLI Co r240 N Edge-
worth
" Mabel M (wid Chas C) emp Janes Fur
Service h240 N Edgeworth
" Peter M (Frances) printer Harrison
Printing Co h503 Park av
" Virginia r503 Park av
Fitchett R Edgar clk White Oak Cotton
Mills r Summit av extd
Fite May ofc sec BurinMills r331 Mc-
Iver
Fitts Jos H (c) student r1007 Lindsay

Fitzgerald Bertha (wid Aug M) r705
Twyckenham dr
" Chas (c) lab r1109 Freeman's Mill rd
" Geneva (wid Doss B) h711 Dillard
" John A (Hazel; 1) dist mgr h400 S
Edgeworth
" Maggie (c) maid h128 Chaleen ct
" Mary asst prof WCoftheUNC h308 S
Aycock
" Myrtle (c) tchr r1205 Gorrell
" Nelson (c) lndry wkr Guilford College
r do
" Pauline emp Blue Bell r711 Dillard
" R Shelby electn hlpr r711 Dillard
" Ralph (c; Helen) lab h301 Percy
" Ruth tchr h308 S Aycock
" S (c) tchr r1402 E Washington
" W Henry (c; Jane) janitor Gboro
Senior High Sch h1205 Gorrell
" Walter (c) porter Belk's
" Wm (c) lab Prox Mfg Co r97 10th
(EWO)

FitzSimons Foster (Marion T) dancer h
203 Tate apt A4
" Marion T Mrs instr WCoftheUNC
h203 Tate apt A4
Five Points Barber Shop (c; Geo Gun-
ter) 211 W Lewis
" Points Meat Market (John W Hobbs)
602 Ashe
" Points Pharmacy (Albert McL Mat-
locks) 220 W Lewis

FIVE POINTS SERVICE STATION
(R Houston Morrison), Gasoline, Oil,
Tires, Accessories, Washing, Polish-
ing, Greasing and Battery Service,
Road Service and Auto Storage 701
S Elm, Tel 2-2910 (For further in-
formation see page 4 Buyers' Guide)
" Points Shoe Shop (Abr Demetree)
reprs 604 Ashe
" Way Service Station (Curry Z Gree-
son) 237 W Lewis
Flack Callie J (Leta N; 3) carp h102
E McCulloch
" Floyd hlpr North State Milling Co
Flaherty Earl V (Juanita; 2; F & G
Refrigeration Serv) h508 Jefferson
Flanagan Walter H (Frances C) trav
slsmn h630 N Elm

Flanders Geo C (Mary) trav slsmn r406
Asheboro
Flax Pearl (c) maid r212 S Gilmer
Fleeman Goldie H opr Gboro Overall
Co r912 Church
Fleet Jas B (Mary H) h780 Percy
" Kath r780 Percy
" Mary H Mrs (Maison Joline) h780
Percy
" Sarah r780 Percy
Fleetwood Rosa M hostess O Henry Ho-
tel r332½ W Washington
Fleischman Fannie D (wid Isaac) h301
S Mendenhall apt 2
Fleming Arth M slsmn J W Scott & Co
r RD 4
" Jas R (Fleming-Shaw Transfer Co)
vehiclemn REA r401 W Gaston
" Michl B asst ofc mgr Triangle Pro-
ducing Co r707 Broad av
" Nancy J r401 W Gaston
" Robt A (Mary C) v-pres Buffalo
Rock Inc and Good Luck Coal Co
h707 Broad av
" Robt A jr credit mgr Selavision Co
r707 Broad av

**ELECTRIC
WELDING
ACETYLENE**

**City
Welding &
Spring
Service Co.**

211 HUGHES

**PHONE
9661**

**SALES &
AUTO
SERVICES
SPRINGS**

**JNO.
R.
DICK**

**HEATING
CONTRACTOR**

NORGE

Distributor

**Winter
Air
Conditioning**

**Steam and
Hot Water
Heating**

Stokers

Oil Burners

Office and
Show Room

**1304
SPRING
GARDEN**

Office Tel.
3-1582

Res. Tel.
6997

THE McCLAMROCH COMPANY

Established 1894

Tile, Rubber, Asphalt, and Acoustical Work

304-06 S. DAVIE

TEL. 2-2309

JEFFERSON STANDARD LIFE INSURANCE CO.

GREENSBORO AGENCY

12th Floor Jefferson Standard Bldg.

'Phone 2-1181

Phone
2-3163

Younts-DeBoe Co.
WHERE QUALITY IS HIGHER THAN PRICE

GREENSBORO, N. C.

MEN'S CLOTHING, FURNISHINGS, SHOES, HATS

106

N. Elm St.

FLEMING

" Roland N (Josephine H) mgr Fleming-Shaw Transfer Co h401 W Gaston

FLEMING - SHAW TRANSFER CO
(James R Fleming, Roy F Shaw),
127 Walker av, Tel 4796, Night Tel
7236 (For further information see
page 53 Buyers' Guide)

" Wm F r401 W Gaston
Flemming Wm (c; Annie; 1) driver h308
Law

Fletcher Clyde T card hd Revo Mills r
56 Poplar (Revo)

" Cornelia (wid John C; 2) winder h742
Park av

" D P emp Gboro Weaving Co
Helen Mrs emp Blue Bell r917 Silver

Jacob J r56 Poplar (Revo)

Jas (Jessie; 3) formn h938 Martin

Jessie emp Gboro Weaving Co

Jos P dept mgr r520 Arlington

Lloyd C (Helen; 2) brkmm Sou Ry
r917 Silver av

" M Lester (Mary H; 4) wtchmn h908
Elwell av (B)

" Margt sec r928 Walker av
Mildred L handcraft wkr WPA r709
Lexington av

" Myrtle B Mrs mach opr h917 Silver
Vera (wid John) r830 Worth

" W Eug countermn Liberty Mkt r
Pleasant Garden

" Wm (c) r404 Alston

" Wm (c; Evelyn; 3) lab r825 King
Willie (c; Evelyn; 3) auto mech h
1209 Orchard

Flett Lounette (c; 6) maid h417 Cole
" Sarah (c) maid r417 Cole

Flinchum Carrie L (wid Posey L) h336
Ashboro

" Clara M agr Gboro Overall Co r109
S Edgeworth

" John S (Clara M) driver Horton Mo-
tor Lines h602 Julian

Flint Dorothy student r327½ Gorrell

Flintom Albert (Rachel) h711 Holt

" Eleno F USA r21 Maple (WOCM)

" Freda (wid Geo R) wvr WOCM h21
Maple (WOCM)

" Garland A (Clara A; White Oak Drug
Co) h8 Campbell (WOCM)

" Geo R USA r21 Maple (WOCM)

" Jack G emp MJV r8 Campbell (WO
CM)

" Margt instr WCOtheUNC r123 Mc-
Iver

" Mary D student r21 Maple (WOCM)

Flippen Claude H (Mary A; 1) claim
agt Duke Power Co h2110 Wright

Florence Christine P Mrs tchr Gboro Sr
High Sch h317 N Edgeworth apt 4

" David (c; Rosetta; 1) h129 N Ober-
meyer

" Wm A (Christine P) clk Carter Fab-
rics Corp h317 N Edgemont apt 4

Florence Coestia (c) maid Darling
Shops h rear 217½ East

" Geo B (Minnie) test boardmn AT&T
Co h722 Percy

" John H (c) car washer Blue Bird Taxi
r522 Haywood

" L Bethel (c; Cassie; 2) car greaser
Blue Bird Taxi h522 Haywood

" Lilly (c) maid r206 N Gilmer

" Louise (c) r312 N Beech

" Luna (c) maid h405 N Gilmer

" Marie (c) maid r312 N Beech

" Robt (c; Coestia) cook Freiberg's
Restr h rear 217½ East

" Ruth L ofc sec Burlin Mills Corp r
722 Percy

Florent Eug (Charlotte) chef O Henry
Hotel h336 Bellemeade apt 305

Florida Citrus Exchange Geo R Williams
mgr 114 N Elm R206

" Street Baptist Church Rev Jas H
Saunders pastor 1323 Florida

Flournoy A Waverly (Ruth; 2) agt Con-
tinenta Life Ins Co r417 Arlington

" Artie (Lina) loco eng h es High Point
rd 12 s City Limit RD 3

" Ethel ofc sec Underwood Ins Agcy r
Artie Flournoy

" Ruth clk JSLICo r417 Arlington

Flow Boyce M (Emily; 1) mech Trad-
ers Chevrolet Co h1135 Parish

" Victor I (Flora; 3) serv mgr Trad-
ers Chevrolet Co h es High Point rd
14 s City Limits RD 3

Flowe Harry M (Vivian C) emp Prox P
Wks h58 Fairview (ProxPWks)

" Louise clk PLICo r411 Tate

" Mabel (wid John S) nurse Wesley
Long Hosp h411 Tate

Flower Nell Mrs (1) bkpr Schiffman
Jwlyr Co r419 Woodlawn av

Flowers Edna (c; 1) emp Columbia

Lundry Co h628½ Ashe

" Gretchen clk Meyer's r111 W Fasher

" Mildred r301 W Washington

" Thos (c) lab r628½ Ashe

" Thos O (Clara C; 1) clk Sou Ry h119
Church

Floyd Ann Mrs slswn Ellis Stone & Co
h828 N Elm apt E3

" Benj (c; Roberta) lab h108 N Gilmer

" Evelyn A Mrs h408 S Spring

" Geo (c; Ella) lab h240 Ireland

" Geo A mech Sou Ry r707 5th av

" Hugh R sis mgr Carolina Granite Co
r704 Cypress

" Inez (c) h1016 S Myrtle ct

" John H (c; Loretta) h224 Mitchell

" Kermit P (Mary) ofc clk Natl Cash
Register Co r711 Dover rd (IPK)

" Lauretta (c) cook r817 S Cedar

" Marion P (c) bellmn O Henry Hotel
r1800 E Market

" Mary Mrs slswn Ellis Stone & Co r
711 Dover rd (IPK)

" Saml R (Josephine; 1) formn h707
5th av

" W Mack (Mildred; 2) leut Police
Dept h1905 Freeman's Mill rd

" Wm (c) lab r426 E Washington

Fluhart Julianne K Mrs clk ProxMCo
117 Price

" Richd J (Julie A) clk Revo Mills r
117 Price

" Wm J (Winona A) clk Prox Mfg Co
h117 Price

Flynn Betty U Mrs waiter Sunnyside
Lunch h2008 Kersey

" C Paiger (Blanche; 3) slsmn Dillard
Paper Co h107 Homewood av (SF)

" Carolina H Mrs asst photog Belk's h
210 Isabel

" Edgar W (Betty J) driver J R Pitts
Lbr Co h2008 Kersey

Flynt Henry A (Mary K; 1; Flynt Stud-
ios) h1025 Madison av apt 1

" Herman E (Claudia M; 2) mgr Gboro
Pepsi Cola Bottling Co h123 West
Green ct

" John Mrs emp Blue Bell r Stokesdale

" Studios (Henry A Flynt) photogs
226½ W Market R3

" Wilbur H (Geraldine C) photog Flynt
Studios r211 N Edgeworth

Foard Howard L (Parnell; 1) dispr (Hort-
on Motor Lines h905 Glenwood av

" Julia M (c) tchr Grace-Luther Me-
morial Sch r210 N Luther

Fobrell John (c) hlpr Lambert Found-
ry Co

Foggie Viola (c; 1) h215 N Dudley

Fogleman Chas M (Sarah) clk County
Supvr of Taxation h415 Walker av

" Chas M jr student r415 Walker av

" E A emp Blue Bell r Julian N C

" E A Mrs emp Blue Bell r RD 1

" Geo P (Blanche R) slsmn Vanstory
Clo Co h1110 Bellevue

" Jack L filler Gboro Weaving Co r
Randleman N C

HORNADAY HATCHERY

Poultry Supplies
Remedies
Feeds

Tel. 6532

"Carolina's Pride"

223 E. Sycamore

Day Old
and
Started Chicks

RAYMOND STARR, INC.

Electrical Contractors

532 Southeastern Bldg.

Phone 7642

FOGLEMAN

- " Jas H r618 Stirling
- " John F (Ella L; Walton's College Shoe Rebuilders) h605 S Spring
- " Lewis H (Marie M; 2) clk Liggett's h821 Glenwood av
- " Mack R (Chloe A) pntr h1017 Union
- " Margt L opr Gboro Overall Co r1906 Brice
- " P Ray (Ann; 2) sec-treas Electric Supply & Equipment Co h119 Beverly Pl (SF)
- " Page (Pearl; 1) concrete wkr h510 S Eugene
- " Rex Mrs (1) opr Gboro Overall Co h104 W Smith
- " Robt L clk Dixie Sundry Shop r605 S Spring
- " Ross L (Virginia B; 1) asst chf appraiser h306 N Mendenhall apt 3
- " Ruby seamer r605 5th av
- " W S emp Blue Bell r RD 6

- Foil H Henry (Lucille B) slsmn Roscoe Griffin Shoe Co h515 Percy
- " Jos O (Mary E) yarn broker 303 S Elm R813 h1700 N Elm apt N3
- " Lucille B Mrs supvr Piedmont Mem Hosp h515 Percy
- Foley Edw D (Gladys; 3) h170 Cooper's la
- " Thos (Dora; 1) r232 Oakland av
- " Willis (Dora; 1) driver Melvin Coal Co h1232 Oakland av
- Follin Marion G jr (Ellen K; 1) sec-treas Gate City Life Ins Co h307 Wentworth rd (IPK)
- Fondren Doris B sch tchr r1626 Friendly rd (SH)
- " Frank B (Willie B; 4) genl ydmstr Sou Ry h1626 Friendly rd (SH)
- " Frank B jr r1626 Friendly rd (SH)
- " Helen R student r1626 Friendly rd (SH)

- Fonville John H (c; Jonsie) janitor Dixie Fire Ins Co h416 Chestnut
- " Rosa (c) h rear 416 Chestnut
- Foot Clarence r407 1/2 Ashe
- Footman Moses (c; Ethel; 1) janitor Banner bldg h940 W McCulloch
- Forbes Chas R (M Eliz; 1) mgr Hartford Accident & Indemnity h1505 Fairmont
- " J T mech E F Craven Co r RD 5
- " Lena D (wid Robt) r2011 Granville rd (IPK)
- " Walter M (Aleana) mech North State Chev Co r RD 3

FORBIS A LEE (Lillian V; 1), Pres

Forbis & Murray Funeral Home Inc, h617 N Mendenhall, Tel 2-0883

" Arth (Mildred) h1611 Midway

" Beatrice wvr WOCM r67 20th (WO CM)

" Chas O (Grace S; 1) agt Genl Accident Ins Co and real est 505 N Elm h do

" Elred doffer WOCM r67 20th (WO CM)

" Jas A uphol Royal Chair Co r714 Dillard

" Jessie r617 N Mendenhall

" Lyndon V (Mary M) ship clk Glasscock Stove & Mfg Co r746 Park av

" Mary M Mrs bkpr Art Shop r746 Park

" Mildred emp Blue Bell r1202 VanWert

" Pearl (wid John) wvr WOCM h67 20th (WOCM)

FORBIS

- " Tessie B emp ProxmfgCo r913 W Lee
- " Wm V (Espie) h746 Park av

FORBIS & MURRAY FUNERAL HOME

INC, A Lee Forbis Pres, Morton M Murray Sec-Treas, Funeral Directors, Morticians and Ambulance Service 301 Church, Tel Day or Night 8165 (For further information see page 25 Buyers' Guide and right top lines)

Ford Alex (c) driver SABWC Corp r215 N Dudley

FORD AUTOMOBILES, Ely-Bloodworth

Motors Inc Dealers 315 N Elm, Tels 2-3187 and 2-3188 (For further information see page 7 Buyers' Guide and right side lines)

- " Bertha (c) maid r404 Lindsay
- " Bessie (c) maid h406 N Gilmer
- " Betsey Jeanne group activities sec YWCA r821 N Elm apt 7
- " Body Company (Elbert R and E LeRoy Ford) 1200 Battle Ground av
- " Chas M (c; Carolyn W; 1) instr Bennett College h804 E Lee
- " Clarence M (Margt S) meter reader City Accounting Dept h603 Magnolia

" E LeRoy (Ford Body Co) r1300 Paul

" Eddie (Agnes; 1) r1230 Oakland av

" Elbert R (Minnie E; Ford Body Co) h1300 Paul

" Elbert R jr (Julia P; 1) formn Ford Body Co r1300 Paul

" Eliza (c) r212 East

" Ernest E slsmn Dixie Realty & Loan Co r1209 Paul

" Grant (c; Sallie) hlpr h5 South Street ct

" Grocery (Seth D and Zell D Ford) 1304 Battle Ground av

" Jack W servmn Duke Power Co r1009 Asheboro

" Jas (c) lab r333 W Bragg

" John (c; Earline; 1) lab h616 Logan

" John E formn Ford Body Co r1300 Paul

" Julia P Mrs clk Gboro News Co r1300 Paul

" Larry M (Edna; 1) emp Revo Mills h 1924 Church (MHts)

" Linnie (c) maid 100 College pl

" Louise T Mrs serv rep SBT&TC Co r503 S Aycock

" Margt S Mrs cash Citizens Credit Co h603 Magnolia

" Margt T tchr Lindley Jr High Sch r 236 N Edgeworth

" Nannie (c; 2) h140 N Dudley

" Nannie (c) maid h404 Lindsay

" Nina (wid Chas) winder PomMills r 1215 Pearson

" Oscar A (Pauline) mech Sou Ry h435 Arlington

" Robt (c) lab Am Agrl Chemical Co h Randolph av extd RD 1

" Seth D (Eula L; Ford Gro) chf opr Reedy Fork Pumping Sta h1209 Paul

" Seth N clk Ford Gro r1209 Paul

" Wm jr (Emily L) asst rechecker BurlinMills r323 Tate

" Wm H (c) hlpr Sou Plate & Window Glass Co r404 Lindsay

" Wm N slsmn Pet Dairy Products Co r625 Park av

" Willie M (c) maid r2207 Patterson

MERCURY 8

**Ely-Bloodworth
Motors
INC.**



**Sales
and
Service**

315 N. Elm

PHONES

2-3187

2-3188



PHONE

7
6
3
9

BENNER

**&
FIELDS**

WINTER
AIR
CONDITIONING

**Plumbing
and
Heating**

207
S. DAVIE

N. R. HAM

HAM COAL CO.

"GOOD AS THE BEST"

DIAL

7474



Geo. F. Daly, Inc.

Distributors

Dodge and Plymouth Motor Cars

Dodge Trucks



306 EAST MARKET ST.

PHONE 2-1122

GUILFORD
NATIONAL
BANK

WASHINGTON
SQUARE

Member
FEDERAL
RESERVE SYSTEM
FEDERAL DEPOSIT
INSURANCE CORP.

L. B.
Gallimore

General
Contractor

508
Jackson

Tel.
4597

FORD
" Zell D (Louise T; Ford Gro) clk Duke Power Co #503 S Aycock
Fordham Chris M (Ora T) sec-treas Gboro Drug Co #402 W Washington
" Christopher C (Francis; 2; Fordham Drug Store) #1410 W Lake dr
" Drug Store (Christopher C Fordham) 514 S Elm
" Edw H (Murchison) emp Jones Bros Bakery #1043 W Market
" Jean (Pearl) emp Jones Bros Bakery #535 E Bragg
" Maggie B (wid Cris C) #1043 W Market
" Margt student #1043 W Market
" Woodrow M (Kath C; 3) slsmn W P Ballard & Co #2013 Fernwood dr (F)
Fore R T (Grace) formn PomTCCo r Pomona N C
Forehand G Pate (Mildred L) mgr Goodyear Serv Stores #1312 W Market
Forest Avenue Baptist Church S Aycock sec cor Walker av
" Avenue Tabernacle 616 Forest
" Avenue Tabernacle Sunday School Room 620 Forest
Forester Blanche (wid John C) #121 Tate
Forkner Jesse (Murriel) eng Masonic and Eastern Star Home r do
" Sonia M nurse Dees & Dees r Battle Ground rd RD 2
Forlaw Henry L clk Odell Hdw Co #812 Rankin
" Lucian B (Mabel H) slsmn Meyer's h #812 Rankin
" Nell H sten #812 Rankin
" Wilma H #812 Rankin
Forney Cornelia T (c) tchr Washington St Primary Sch #105 N Dudley
" Edna A asst treas WCotheUNC r 1402 Spring Garden
" Edw J (Annie) treas WCotheUNC #1402 Spring Garden
" Wm A Rev (c; Cornelia T) #105 N Dudley
Forrest Arth J stockmn Silver's r RD 1
" Clyde E sawyer Chas D Roberts Co r Pomona N C
" E J emp El-Moro Cigar Co
" Gaither C emp Carter Fabrics
" Glenn A (Elya M) bkpr Traders Chevrolet Co #335 McIver apt 1
Forrester Eliz (wid John F) #1510 Boone (E)
" Grace ship clk ProxmfgCo #1510 Boone (E)
" Jos M (McCoy B) firemn #16 Springdale ct
" Lawrence L (Grace) fnshr Proxmfg Co #1510 Boone (E)
" Myrtle M emp Blue Bell #411 W Lee
Forsyth Annie L slswn SHK&Co r RD 4
" Geo A (Belle W; 1) rental agt 315 1/2 S Elm R6 #709 Dale
" Rebecca S student #709 Dale
Forsythe Danl H slsmn M G Newell Co r RD 6
" H Frazer clk REA #1111 Pearson
" Henrietta (wid Alex C) #304 Woodlawn av
" Jas W slsmn #304 Woodlawn av
" Stuart V (Alice A; 1) slsmn #304 Woodlawn av
" Wm M (Lillie T) #1111 Pearson

Fort Benj B (Virginia H) clk VCCO r RD 1
" Erskine (c) student #429 E Washington
" Nannie Mrs #44 Cypress (WOCM)
Fortne Chas (c) lab Am Agri Chemical Co h Randolph av extd RD 1
Fortson Jesse C (I) br mgr A&P Food Stores #1215 Arlington
FORTUNE ALEX F (Edna W), Pres
Piedmont Memorial Hospital Inc and Physician 25-26 Piedmont Memorial Hospital Bldg 122 S Greene, Tel 8704, h906 Cornwallis dr (IPk), Tel 7755
" Benj F student #906 Cornwallis dr (I Pk)
" L Albert (Lina) tchr Central Jr High Sch #437 W Gaston
" Lina Mrs tchr Chas B Aycock Sch r 437 W Gaston
" Roma C (Lois T; 2) lieutenant Fire Dept #515 N Spring
Fossit Lulu B (c) maid #608 E Gaston
Foster Albert D (Nannie) metermn Duke Power Co r RD 1
" Amy R (c) stemmer El-Moro Cigar Co r #1019 N Myrtle ct
" Andrew (c; Corona) lab #236 Percy
" Andrew L jr (Dorothy D; 3) genl mgr Geo C Brown & Co of N C #109 Beverly pl (SF)
" Benj R (Lillian A) v-pres Foster-Caveness Inc #216 E Bragg
" C Oscar (c; Louise) delmn Patterson Bros #424 Banks
" Caveness Inc R Lauren Caveness pres Benj R Foster v-pres T Earl Everngam sec-treas whol prod 206 Hughes
" Chas (c; Belle; 1) #1003 Wilmington
" Chas L (Lucille D; 2) spinner WOCM #53 21st (WOCM)
" Chas S hlpr WOCM #21 11th (WOCM)
" Charlotte B Mrs supvr VCCO #1610 West End pl
" Christine dir of physical education for women Guilford College r do
" Clara emp Blue Bell #1510 McCormick
" Clure E (c; Nettie; 2) lab #1611 Spencer
" Clyde (c; Edna M W; 1) porter Rustin Furn Co #1704 E Market
" Coan D (Emma F) stmftr W H Sullivan Co #1510 McCormick
" Curtis D mgr Piedmont Optical Co r 514 W Sycamore apt 4
" Della L (wid Pierce P) #1807 Freeman's Mill rd
" Eliz (c) #1039 E Washington
" Eloise (c) maid #616 Dixie
" Emma F Mrs emp Blue Bell #1510 McCormick
" Evaline (c) maid #1100 Landreth
" Frances ofc sec WCotheUNC #614 Arlington
" Frances textile wkr #1510 McCormick
" Fred (c; Irene; 2) driver #1321 1/2 Ashe
" Giles M (c; Laura) #1502 E Market
" Grover W (Claytie W; 1) clk WOCM #3304 E Bessemer av (B)
" H Kemp (Charlotte B; 1) dentist 100 N Elm #520-21 #1610 West End pl

1872

"Three Generations of Service"

1941

SMITH-COURTNEY CO.

MACHINERY AND MILL SUPPLIES

239-241 S. Davle St.

Greensboro, N. C.—Richmond, Va.—Hickory, N. C.

Tels. 4558 and 4559

Sporting
Goods
Corbin
Hardware

ODELL'S

DeVoe
Paints
Barrett's
Roofing

The Carolina's Greatest Hardware House

PHONE 4171

FOSTER

- "Halsey B (Emily A) supt claim dept
Am Employers' Ins Co, Employers'
Fire Ins Co and Employers' Liability
Assurance Corp h215 Tate apt 2
"Harvey F (Ruth); 1) watchmkr Schiff-
man Jwiry Co h514 W Sycamore
apt 4
"Hazel (c) maid 302 Wentworth dr (I
Pk)
"Henry P bus opr Duke Power Co r
332½ W Washington
"Jack B (Jane E; 3) slsmn h1316 Grove
"Jas (c) janitor Sutton's Florists r
High Point rd
"Jas (c) lab Sou Ry
"Jas D (Myrtle M; 5) emp ProxMfgCo
h72 Vine (Prox)
"Jas R clk r606 Summit av
"Jeanette (c) h213 Russell
"John (c; Bernice; 8) pkr h1324 Ashe
"John B (Zona B) slsmn h711 Terrell
"John R (Jessie B) ofc mgr Odell Mill
Sup Co h601 Church apt 2
"John W (Mildred C; 2) hlpr New-
man Mach Co r1807 Freeman's Mill
rd
"Judson R (Eliz) furn repr h1025 S
Aycock
"Judson R jr student r1025 S Aycock
"Julius C tmkpr WOOCM r3304 E Besse-
mer av (B)
"Kath (c) nurse 315 Gibson h do
"Larry (c; Cora) lab r623 E Lee
"Lewis (c; Roberta) h2407 Charlotte
"Lonnie A (c) lab h1019 N Myrtle ct
"Lucille D (WCS) spinner WOOCM h55
21st (WOOCM)
"Lulu (c) r200 Percy
"M Marjorie student r109 Beverly pl
(SF)
"Margt A icer Vernon Cake Co
"Margt H emp Blue Bell r1025 S Ay-
cock
"Marjorie folder BurltnMills r High
Point N C
"Mark F (Kath V; 2) br mgr Security
Life & Trust Co h203 Waverly way
"Maurice G (Helen V; 1) clk PO h
4217 Princeton av
"Nannie T (wid John) h614 Arlington
"Nettie (c) cook Lofton Thompson r
610 E Market
"Norman (c) valet King Cotton Hotel
r1502 E Market
"Oscar J Rev (c; Eva) r1502 E Market
"R Eug (c; Annie L) porter State The-
atre h509 Boyd
"Raymond L (Dorothy H; 2) formn El-
Moro Cigar Co h804 Lexington av
"Roberta (c) maid r2407 Charlotte
"Rose (wid Chas; 2) cloth fnshr WO
CM h21 11th (WOOCM)
"Ruby spld WOOCM r21 11th (WOC)
"Saml E (Ersley S; 2) slsmn Foster-
Caveness h517 Broad av
"Sarah J student r3304 E Bessemer av
(B)
"Thelma splr WOOCM r21 11th (WO
CM)
"Theo (c; Lois) hlpr Binswanger's r
218 W Bragg
"Thos G asst aud O Henry Hotel r216
W Smith
"Walter J h620 Arlington
FOSTER WM B (Jessie C; 1), Asst Cash
Security Natl Bank, h404 Hillside dr,
Tel 5904

FOSTER

- "Wm B (c) student r1101 E Market
"Winfred A (Pauline) formn Blue Bell
h ns Winston Salem rd 7 w Green
ct RD 3
"Foulk Paul (Joia; 1) USA r203 S Eugene
Fountain John W (Marjorie S; 1) city
firemp h918 Cherry
"Fourmy Jos C (Beulah A) slsmn h1800
N Elm apt E3
"Foushee Clifford (c) porter Meyer's r
1025 E Washington
"Ellie M r414 Crestland av
"Jack (c) butler 1710 W Market
"Jas E (Myrtle W) ship clk Ambrosia
Cake Bky h1200 Magnolia
"Jos (c; Maude 2) driver A&Co h615
Bennett
"Lula (c) dom h1025 E Washington
"Mary R sten Samet Hosiery Mills r
533 Highland av
"Myrtle W opr Gboro Overall Co r311
N Forbis
"Nora C (wid Geo) r108 S West Green-
way
"Richd M (c; Bella) hlpr Motor Tran-
sit Co r610 Law
"Wade H (Mary; 1) slsmn h533 High-
land av
"Wm (c; Blanche; 3) lab r839 Austin
"Foust Alleen (c) r1122 S Cedar
"Amos (c) orderly L Richardson Mem-
orial Hosp h2100 McConnell
"Arth (c) filing sta 618 E Market h710
S Benbow rd
"Bernard wvr WOOCM r15 Maple (WO
OM)
"Bessie (c) maid 617 W Market
"C Leo mach opr J Henry Fisher Sons
r RD 2
"Chas (c) porter Hotel Clegg
"Cora (c; 2) h318 York
"Corbett A (c; Dora) dance hall 1408
E Market h1417 do
"Corbett A jr (c; Geraldine) porter
Sou Ry r1417 E Market
"Dora (c) cook 310 S Spring
"Doris (c) dom h1413 E Washington
"Durham (c; Addie; 4) lab h rear 913
Bennett
"Elilene emp PomMills r42 Causey
(Pom)
"Elsie M emp W Koury Co r RD 6
"Elveta (c) r218 W Bragg
"Ezeath (c) r318 York
"Felton (c) emp Oettinger Lbr Co
"Henry C (c; Lula) janitor Gboro Sr
High Sch h1617 Lindsay
FOUST HENRY P (Ada Davis), Genl
Agent State Mutual Life Assurance
Co of Worcester, Mass, Suite 516
Southeastern Bldg 100 N Elm, Tel
2-1086, h1508 Edgedale rd (IPK), Tel
2-3708 (For further information see
page 39 Buyers' Guide and right side
lines)
"Herman R (c; Nancy D) brklyr h439
N Dudley
"Jack W (Alma B; 1) emp WOOCM r
18 Hubbard (WOOCM)
"Jean (c) waiter Boyd D McCauley r
1617 Lindsay
"Jefferson D (c; Hannab) h823 King
"Jerna Mrs emp Blue Bell r RD 2
"John C clk r203 N Cedar
"John D jr drftsmn Newman Mach Co
r215 S Mendenhall

Southeastern Building, 8th Floor

Merrimon Ins. Agency Inc.
Established 1902
INSURANCE — ALL KINDS
Phones 8129 and 8120



Office Furniture

JOS. J. STONE & CO.



Filo Cabinets

Venetian Blinds
Rugs, Safes



Bookkeeping Systems

225 S. Davie
Phone 2-0123



Printing

MELVIN COAL CO.

"31 Years of Friendly Service"

COAL
1034 LEE

R. H. MELVIN, Pres.
M. J. MELVIN, Office Mgr.

E. A. JOHNSON, Genl. Mgr.
MRS. M. J. MELVIN, Bkpr.

WOOD
DIAL 2-3179

BANK WITH SECURITY NATIONAL BANK OF GREENSBORO

Member Federal Deposit Insurance Corporation

LUMBER
BUILDING
MATERIALS

Brooks
Lumber
Co.

ROOFING
PAINTS

302-308
W. Lee St.

"Five Points"

PHONE

2-3193

HUNT
BROS.

Plumbing
Heating

Air
Conditioning
Oil Burners

Stokers

211
W. Gaston St.

PHONE
2-0016

FOUST
" John Q (Laura; 1) spdr WOCM h15
Maple (WOCM)
" Julius I (Cora M) pres emeritus WCoF
theUNC h921 Spring Garden
" Junius W (Annie J; 2) mach opr
WOCM h73 18th (WOCM)
" Laura (c) r621 E Lee
" Lawton (c; Rowena; 1) emp Oettinger
Lbr Co h218 W Bragg
" Lena S (c) h424 N Dudley
" Leonidas M (Pearl B) piano tuner 628
Scott h do
" Lillie Mrs r County Home
" Maggie (c) dom r1204 Morris
" Margt folder Burltn Mills r15 Maple
(WOCM)
" Mary M btry flr WOCM r73 13th
(WOCM)
" Medria (c) r1122 S Cedar
" Mildred (c) maid r1417 E Market
" Milton C (Jessie M) clk PO r RD 2
" Ned (c; Odessa C; 2) janitor Dixie
Fire Ins Co h504 Stewart
" Pearl emp Columbia Lndry Co
" Robt (Murel V) emp ProxMfgCo r33
17th (WOCM)
" Theo N (Ruby A) card hd Revv Mills
r28 Poplar (Revo)
" Thos (c; Dora) r310 S Spring
" Thos R (Eliz) county supt of schools
and sec County Board of Education
h6 Springdale ct
" Thurman (c; Helen; 4) lab h1018 S
Cedar
" Vallie M (c) r303 York
" Wm (Pearl E; 4) bottler h809 Glen-
wood av
" Wm R (c; Mary) lab h1122 S Cedar
Fowler Annie (c) maid Central Jr High
Sch
" Beulah Mrs smstrs Sherman's r312 N
Forbis
" Chas W (Hattie) h1510 Northfield
" Coleen prof r140 College pl
" Dora A (wid Thos J) h1804 Spring
Garden
" E (c) lab SouRy r945 W McCulloch
" E Burke (Bertha S) cond h106 Mel-
rose ct
" Eliza (c) h803 Lincoln
" Eliz H (wid John) tchr r120 S Men-
denhall
" Etta (c) r803 Lincoln
" Geo B (Naomi; 4) mech h517 Martin
" Geo F emp Burltn Mills Corp r517
Martin
" Geo O (Mae P; Patterson's Tea Shop)
sec-treas-mgr Patterson Bros h1604
N College Park dr
" Grady L (Beulah) driver Tatam-Dal-
ton Trans Co r312 N Forbis
" Hattie Mrs clk VCCo h1510 Northfield
" Jamie M student r1604 N College Park
dr
" John A (Bessie E) h805 Rankin
" Mae P Mrs v-pres Patterson Bros h
1604 N College Park dr
" Margt L r1632 Spring Garden
" Mary pairer Burltn Mills Corp r210
Burtner
" Myrtle (c) r803 Lincoln
" Nellie hsekpr 1215 Arlington
" Ocie O (Louise F; 1) slsmn Clegg's
Bky h1200 Randolph av
" Saml W inspr County Sanitary Dept
r805 Rankin
" T Jack student r106 Melrose ct

Fox Ada emp Blue Bell r1006 Rankin av
" Addie J (wid John) h1614 Rainbow dr
" Arth L (c) porter Davis Barber Shop
r813 E Sycamore
" Bernice r727 S Elm
" Bernice boarder Burltn Mills Corp r
Asheboro
" Clarice sten r122 Tate
" Clyde boarder Burltn Mills Corp r
Randleman
" Connie D (Mary L; 1) adv dept GC-C
BCo h2800 High Point rd
" E Janet sten Electric Supply & Equip-
ment Co r209 W Smith
" Emory C (Ruth S; 1) asst custodian
and eng Federal bldg h501 N Men-
denhall
" Everett (c; Martha; 2) car washer F
Lee Frentress r520 Marsh
" Frances student r501 N Mendenhall
" Frank (c; Emma L) cook h146 W Mc-
Culloch
" Fred L pntr r1614 Rainbow dr
" Gene r707 Martin
" Harold L slsmn Meyer's r704 W Lee
" Irene A (c) opr Maco Beauty Shoppe
r814 E Market
" Jas A (Minnie) emp Oettinger Lbr Co
h409½ S Eugene
" Jared C (Ethel; 2) pres Blue Bell h
310 Irving pl (IPK)
" John J emp U S Testing Co r909 Mc-
Gee
" John L (c; Peggy V; 7) lab h1212
Tuscaloosa
" Jos sta atndt LeRoy Edwards r420
W Washington
" Jos L (Hattie) carp Meyer's h874
Bellevue
" Lendo (c; Joyce; 2) loader h918 Tus-
caloosa
" Leslie (Mary) h1 Brooks ct
" Lessie J N emp Greensboro Weaving
Co r704 W Lee
" Lloyd P (Lessie) h704 W Lee
" Mabel C ofc sec Brooks McLendon &
Holderness and notary r505 W Syc-
amore
" R Wade (Violet) emp Blue Bell h2619
West Court
" R Wade jr student r2619 West Court
" Rosa (c) waiter Nelson Myers r813
E Sycamore
" Roscoe (c; Georgianna; 5) emp Yel-
low Taxi Co h813 E Sycamore
" Ruby M clk Walgreen's r414 Summit
" Ruth S Mrs sec Guilford Mortgage
Corp h501 N Mendenhall
" Sarah C Mrs (3) h Guilford College
" Wm M (c; 4) shoe repr 1544 Ashe h
do
" Winfred lab CS&ICO
" Worth W (c; Louise R) wtchmn
Meyer's h901 Lincoln
Foxworth Corinna (c; 2) dom r106 N
Booker
" Hazle E (Carmen; 1) clk SouRy h2201
Asheboro
" Julius E (c; Lizzie) h106 N Booker
Foy Edw J (c; Juliett P; 6) lab PO h
1604 E Market
" Edw J jr (c; Novella) r1604 E Market
" Frank M r343 McAdoo av
" Gertrude (c) indry wkr Lane's Lndry
r801 Gibson
" Grace (c) maid r1604 E Market
" Jas (c; Gertrude) lab h801 Gibson

MANN'S O'HENRY DRUG STORE

"Creators of Reasonable Drug Prices"

FREE DELIVERY SERVICE

121 S. Elm St.

Phone 2-1191

LEON M. HAM---Realtor

Sales — Rentals — Insurance

HAM BUILDING

TEL. 2-1276

FOY

- " Jos (c; Wilhelmina) lab r1604 E Market
- " Jos M (Lilly M) teleg opr h1214 Park ter
- " Jos M jr r1214 Park ter
- " Maybelle (c) student r303 Regan
- " Miles R (c) lab SouRy r1604 E Market
- " Novella (c) maid StLeo's Hosp r1604 E Market
- " Pauline r1214 Park ter
- " Saml M (Cora P) slsmn Rustin Furn Co h715 Silver av
- " Virginia tchr Central Jr High Sch r 1307 Spring Garden
- Foyle Louise (c) emp Car-Cal Winery Fracheur GOC beamer WOCM r7 12th (WOCM)
- " Jas T spnr WOCM
- " M Alonzo (1) mech h1712 Phillips (E)
- " Nettie L Mrs spnr WOCM
- " Ruby r1712 Phillips (E)
- Fralea Ada (wid Allen J) h603 W Lee
- " L A driver Newman Mach Co r Pleasant Garden
- " R Burke (Ruth) contr r223 N Ridgeway
- " Ruth B Mrs tchr Central Jr High Sch h223 N Ridgeway
- France Lula (c) cook r311 Bennett
- Francis Mary (c) maid r112 Macon
- " Roy woodwkr NYA
- " Yancey M (Lenora M) emp Prox Mfg Co h17 Vine (Prox)
- Frank Chas D (Agnes R) territorial mgr GMAC r113 S Elam av
- Frank Bert (Sarah L; 1) clk PO h713 Martin
- " Sally M forwn r623 Scott av
- " Sarah L Mrs proof rdr Gboro News Co h713 Martin
- " Stanley M (Dorothy G) mgr Carolina By-Products Co h809 Olive
- Frank's Bargain Store (Frank Lewis) genl mdse 241 E Market
- Franklin Annie L (c) maid 103 S West Greenway
- " Apartments 713 Summit av
- " Eliz pairer Burltn Mills Corp r322 Asheboro
- " Helen Mrs r2906 High Point rd
- " Jane F ofc sec Natl Farm Loan Assn r RD 3 Pinecroft rd
- " Studio (Jos Benamy) photog 123 1/2 S Elm
- Franks D E emp Carter Fabrics
- " E Maurine emp Carter Fabrics
- " Jack W transmission mn A T & T Co r RD 1 Elon College
- " June (c; Janie; 2) car washer E C Coble Serv Sta h1710 Sherwood
- " Willie L emp Carter Fabrics
- Frazier Lera M (wid Thos G) sec City Serv Co h437 W Gaston
- Fraternal Hall 102 1/2 N Davie
- Frayar Vannie tchr Bessemer High Sch r McCleansville
- Frazier F (Emily J) slsmn h123 W Avondale (SF)
- " Paint Co Leslie C Lane rep 535 Walker av
- Frazier A Plato pres-treas Frazier Piano Corp r RD 1 High Point
- " Alton N textile wkr MJV r1319 Florida
- " Annie L Mrs h1625 Spring Garden
- " Buell J (Alma; 1) clk PO h2404 Sylvan rd

FRAZIER

- " C B (Anita) knitter r2610 West Court
- " C Clifford (Margt A; 1; Frazier & Frazier) h203 Fisher Park cir
- " C E mgr Frazier Piano Corp r Jamestown
- " Cath A Mrs collator Jos Ruzicka r222 E Lee
- " Cecil B ship clk Swift & Co r Liberty
- " Chas B (Eva; 3) emp IProxPWks h49 Fairview (ProxPWks)
- " D Millard (Grace M; 1) carp h1319 Florida
- " Edw (c; Mildred) meat ctr City Abattoir h607 Logan
- " Edw R (Doris L) linemn h1565 Lovett
- " Eliz H (wid Cyrus P) r313 W Washington
- " Elmer M. wvr Gboro Weaving Co r Randleman
- " Everett J (Gertrude) emp Oettinger Lbr Co r809 Lexington av
- " G Luther jr dental tech Woodward Prosthetic Co r712 S Elam av
- " Grace tchr r1515 Spring Garden
- " Gurney N (Lois E; 2) piano slsmn h 712 S Elam av
- " Harry (c) farm hnd r1220 E Washington
- " Harvey K (Jo H; 3) emp Prox M Co h21 Cypress (Prox)
- " Hazel M student r712 S Elam av
- " Ida J (wid Pleasant HD) r809 Lexington av
- " J Rufin (Vera) field mgr h515 Summit av
- " Jas T (Nettie L) asst formn WOCM h 46 19th WOCM
- " John (c; Jeannette; 1) washermn New Method Lndry h207 McLean
- " John T (Dovie; 2) textile wkr Pom Mill r1565 Lovett
- " Jos G (Beulah A; 1) wldr h216 W Smith
- " Lila A Mrs nurse 811 1/2 Rankin h do
- " Lindsay mgr Credit Finance Co r13 Kensington rd
- " Lois student r12 S Church (Pom)
- " Lucette C r203 Fisher Park cir
- " Luther (c; Pearl; 3) gndr h733 Bennett
- " M Mrs (1) smstrs r601 Arlington
- " Mabel fety wkr r121 W Lee
- " Mary (c) maid r605 Dixie
- " Mary P student r203 Fisher Park cir
- " Mary R student r811 1/2 Rankin
- " Melvin E (Hassie M) clk RyMS h1819 Asheboro
- " Mildred (c) maid Jefferson Standard bldg r607 Logan
- " Nannie E (c) maid h110 Regan
- " Olivia emp IProx Mfg Co h 1 Fairview (Prox)
- " Paul (Ethel) diemkr r321 Gorrell
- " Piano Corp A Plato Frazier pres-treas C E Frazier mgr 115 S Greene
- " Richd S stock clk Western Auto Supply Co r712 S Elam av
- " Robt (Mary; 2) mach opr Prox Mfg Co h11 Church (Prox)
- " Robt E (Frances) driver Blue Bird Taxi r715 S Elm
- " Robt H (Frazier & Frazier) h313 W Washington
- " Rufus r12 S Church (Pom)
- " Rufus (c) r1220 E Washington
- " Rufus W (Mary M) printer Gboro News Co r RD 3

U
P
T
O
W
N

Storage

G
A
R
A
G
E

Tires

Batteries
Gas and Oil
Washing
Polishing
Greasing

301
N. ELM
ST.

Dial Tel.
4577

STRUCTURAL

NEW

SCRAP

METALS — IRON

STEEL

USED

SOUTHERN CONVERTING CO., INC. 405-411 King Tel. 3-1784

The Home Industrial Bank

Economical Auto Loans

Personal Loans

Savings Accounts

Christmas Savings Clubs

BANNER BLDG.

Greensboro, N. C.

The Keeley Institute

Forty-Nine Years Successfully Treating Whiskey and Drug Addictions

447 West Washington

Phone 4413

FRAZIER
 " Sulon J (Evelyn K) agt Home Security Life Ins Co r Pinecraft
 " T Glenn printer Gboro News Co r RD 3
 " Thos C carp New Home Bldg & Supply Co r1600 Lovett
 " Vera R Mrs nurse 515 Summit av r do
 " Wm F (c) tailor Wright's Clothing Store r1011 Lindsay
Frazier & Frazier (C Clifford and Robt H), Lawyers, 401-05 Banner Bldg, 119 N Elm, Tel 2-2274
Frazure Carolyn N sten Coml Credit Corp r208 Mayflower dr
 " Isaac N (Gladys R) h208 Mayflower dr
Frederick Charlie baker Mgr's Bakery r 2702 Oakland av
 " Clyde D (Jewel; 1) asst mgr Sou-Dixie Life Ins Co h765 Chestnut
 " Forris P (Pearl; 1) pntr Newman Mach Co h1703 Marion
 " Howard A r1703 Marion
 " Jas L (Mabel F; 3) mach Newman Mach Co h1008 Florida
 " Lois (Ellen; 2) baker r2702 Oakland av
 " Roxie (3; wid Jas F) r516 Broad av
 " Roy (c) roofer Gate City Roofing Co
 " Vivian L student r1008 Florida
Frederickson Motor Exp Corp Julian A Parham mgr 1024 W Lee
Free Blondell (c) r353 Regan
 " Douglas jr (c) CCC r353 Regan
 " Herman (c; Isdore) lab h708 Sandstrom
 " Howard (c) emp Oettinger Lbr Co r 816 S Cedar
 " Jas (c) lab r353 Regan
 " Jos (c; Cora) emp Oettinger Lbr Co h816 S Cedar
Freed Saml F (Della; 2) mgr Am News Co h403 W Radiance dr
Freedman Morris A (Harriett; 1) mgr Stein's h310 Jefferson
Freeland Anna M tchr r516 Julian
 " Emery E driver Yellow Taxi Co r917 Gregory
 " Geo G (Bessie R; 1) slsmn h516 Julian
 " Grace I laboratory tech Drs Gilmore & Merritt r516 Julian
 " J Vance (M Edith; 1) meats 1103 Haywood h811 Lexington av
 " Joe (Texas) pipeftr r611 Summit av
 " Lois C tchr r516 Julian
 " M Edith Mrs emp Blue Bell h811 Lexington av
 " M Eliz dietician r516 Julian
 " Texie M slswn Pollock's r601 Summit
Freeman Addie M emp Blue Bell r210 E Whittington
 " Arlie C sawyer r527 S Aycock
 " Arth L (c) r622 Nantucket
 " Carlton cloth hd Revo Mills r22 Jenkins (Revo)
 " Causey G (Giennie M; 1) dep collr USCIR h909 Courtland
 " Clara K opr Gboro Overall Co r210 E Whittington
 " D Marshall (Mavis; 2) meat ctr A&P Food Stores h509 Stirling
 " David S (Tryphenia) h1816 Spring Garden
 " Edw H (Annie G; 5) emp Pom Mills h34 S Church (Pom)

FREEMAN
 " Elmer C clk Odell Hdw Co r211 E Whittington
 " Elmer J (Ossie; 1) wvr Gboro Weaving Co h601 Arlington
 " Emma L (c) r622 Nantucket
 " Ethel (c) maid r422 Lindsay
 " Francena r322 Silver av
 " Frances Mrs slswn Belk's r216 E Bragg
 " Frank (Eloise) switchbd opr Duke Power Co h1106 Battle Ground av
 " Fred F (Mamie J; 2) sibr Revo Mills h22 Jenkins (Revo)
 " Gaither (c; Anna; 4) lab h530 Ireland
 " H Ford (Arwilla C) clk Duke Power Co r RD 4 Alamance rd
 " Hattie (c) h622 Nantucket
 " Helen (1) smstrs r635 S Cedar
 " Ida V Mrs roller El-Moro Cigar Co h 607 S Aycock
 " J C r321 W Lee
 " J F with Gate City Life Ins Co r High Point
 " Jerome R (Virginia; 1) carp h ns Mill nr North
 " Josephine Mrs r707 S Elm
 " Josie prairer Burlin Mills Corp r Randleman
 " Juanita G emp El-Moro Cigar Co
 " Julius L (c; Mamie) rtd h503 Law
 " Julius L jr (c) dishwasher r503 Law
 " June emp Blue Bell r RD1
 " Leroy (c) landscape gdnr r1117 Archer
 " Lillian C (wid Jason) h527 S Aycock
 " Lula E (wid Rich A) h210 E Whittington
 " Luther (Annie M; 4) mach opr VCCo h1117 Warren
 " Mae L (c) r503 Law
 " Matthew (c; Eugenia; 1) bus boy O Henry Hotel h125 N Obermeyer
 " Morgan emp Greensboro Weaving Co r Reidsville
 " Nathan (c) lab r1001 E Washington
 " Ossie emp Carter Fabrics
 " Paul H midr Glascock Stove & Mfg Co r1202 S Aycock
 " Randy (Helen; 1) atndt r635 S Cedar
 " Richd L (Mary; 1) cash Swift & Co r216 E Bragg
 " Robt R (Minnie) slsmn Odell Hdw Co h211 E Whittington
 " Rogers (c; Margt) r621 Sampson
 " Roland S (Annie M; 3) mech SouRy h1005 S Aycock
 " Rosabel W smstrs WPA r RD 3
 " Sadie (c) r624 Austin
 " Sally M opr Gboro Overall Co r400 E Bragg
 " Silas D (c) student r503 Law
 " Velle (c) h824 Austin
 " Vernon E servmn Piedmont Canteen Service r1005 S Aycock
 " Virginia emp Blue Bell r RD 1
 " Virginia C r1117 Warren
 " Wallace G (Edna; 2) county coroner h603 Church
 " Willard R (Helen B; 1) mgr Supr Distributing Co r635 S Cedar
 " Wm sht mdl wrk J H Griffin & Sons r 328 Battle Ground av
 " Wm D barber Guilford Barber Shop r RD 3
 " Wm J (Mary M; 1) inspr h636 Scott
 " Wilton E (c) cook r503 Law
 " Wister (Mary M) installationmn Morrison-Neese Furn Co h330 1/2 Tate
 Freeze Hazel (c; Eliza) lab h412 McGirt

Dial 5109

Carolina Taxi Service

EUG. W. KEARNS, OWNER

221 E. MARKET

Dial 5109

J. HAL LASSITER

REALTOR

Sales — Rents — Appraisals

106 Stafford Arcade

Tel. 2-0516



DRINK

Coca-Cola

IN BOTTLES

Delicious and Refreshing

GREENSBORO COCA-COLA BOTTLING COMPANY



Freiberg Curt (Flora; Freiberg's Rest; Guilford Soda Shop) h502 N Greene
Freiberg's Restaurant (Curt Freiberg)
108 E Washington
French Arth B (Mollie; 1) mach r1016
Olive
" Clegg W (Nellie; 1) mach Hercules
Machine Wks r1016 Olive
" Cullen L (Marjorie C) sec-treas Pied-
mont Outdoor Adv Co h828 N Elm
apt E1
" Lawrence L (Kate C) car opr Duke
Power Co r510 Pine
" Luther G asst fornm Lambert Foundry
Co r408 Blandwood av
Fretwell Wm R (Jewell; 2) soltr h118
Bruce
Frick Alf A slsmn Piedmont Prod Co r
RD 3
" Clarence A (Lucille M; 2) mech Sou
Ry h406 Westdale pl
" Claude caretkr Guilford Memorial
Park r High Point
" Winkford H emp Carter Fabrics r727
S Elm
Fricks R L lab CS&ICO
Friday John (C; Ella) lab r418 N Gilmore
Frigide Agnes emp Blue Bell r RD 1
" Annie M receptionist Piedmont Mem-
orial Hosp r511 N Spring
" Bruce clnr Wade's Dry Cng Co r
Julian
" Carey H (Vela T; 2) supvr industrial
div PLICo h1003 Lexington av
" Charity emp Blue Bell r RD 2
" Chas M (Nannie C; 2) clk h1402 Ashe-
boro
" Dorothy M emp Columbia Lndry Co r
511 N Spring
" Eliz emp Blue Bell r RD 1
" Eliz Mrs emp V C Co r Stokesdale
" Eliz M emp Blue Bell r RD 2
" J Howard (Thelma C; 1) genl dep
collr USIntRev h136 Westover ter
" M Eliz r1402 Asheboro
" Norma A sten Employer's Liability
Assur Corp r RD Stokesdale
" Vernon clk Best Drug Store r1402
Asheboro
Friden Calculating Machine Agency Jas
L Hutton agt 203 N Spring
Friedlaender Marc (Clara M; 2) assoc
prof W C of the U N C h200 Waverly
way
Friedman Albert P (June) credit mgr
Jones-Lewis Furn Co h300 Hillside
dr
" June Mrs bkpr Jones-Lewis Furn Co h
300 Hillside dr
" Louis (Fannie) h1716 Elwood av
" Nettie L (wid Maurice) pres E J Tal-
ley Lndry Machy Co h1003 N Eugene
Friend Caroline S clk PLICo r109 S Elam
" Gammon M slsmn Fuller Brush Co h
1556 Westover ter
" Isabel C sec r109 S Elam av
" Mary B Mrs clk WPA housekeeping
aid r324 Walker av
" Mary E (wid Jos B) h109 S Elam av
Friendly Food Co (Fred S Orrell) gros
505 Summit av
" Furniture Co (Mrs Thelma Benbow)
antiques Friendly rd extd RD 2

FRIENDLY INSURANCE AGENCY
(Charles T Lambeth), Insurance and
Bonds, Real Estate, and Rentals,
Guilford College, N C, Tel 2030

FRIENDLY

" Service Station (John E Crutchfield)
Friendly rd extd RD 2
Friendship Recreation Center Fannie W
Ridge supvr 1002 Oakland av
Fries Carrie B h921 Cherry
" Harold F (Ruth H) carp h921 Cherry
" Ruth H Mrs slswn Ellis Stone & Co h
921 Cherry
Friesland T M (Violet L) carp R G Delk
r Rohoboth rd
FRIGIDAIRE, The Meyer's Department
Store Dealers, Sales and Service 117
W Sycamore, Tel 6101 (For further
information see left top lines)
Frisk Lovelyn fcty wkr r4232 Princeton
Fristoe Arth L (Susie M; 2) supvr h701
S Elam av
Fritz Adam L mgr r611 Walker av
Frontis Steph W slsmn h1238 Westover
ter
Frost Ethel Mrs r3401 E Bessemer av
(B)
Fruitt Dees auto pntr Lemond's Garage
r1605 Marion
" E Roland (Alta F; 1) brkmm SouRy
h1605 Marion
" E Roland jr stock clk Western Auto
Supply Co r1605 Marion
" Edna O inspr Burltn Mills Corp r RD
3
" Lee D auto body repr r1605 Marion
Fry see also Frye
" Alice E (wid John W) h665 Chestnut
" Eliz emp Carolina Baking Co r Ral-
eigh
FRY FIELDING L (Fanny W), Pres
Fielding L Fry & Co Inc, Gboro
Supply Co Inc, United Bank Build-
ing Co and Notary and V-Pres Guil-
ford Natl Bank, h227 Fisher Park
cir, Tel 2-1545
FRY FIELDING L & CO INC, Fielding
L Fry Pres, R Reed DeVane V-Pres,
J S Schenck Jr Sec-Treas, Local
and General Insurance Agents 108
Jefferson Standard Bldg 101 N Elm,
Tel 8147 (For further information
see page 33 Buyers' Guide and top
stencil)
" Floyd S (Ola L) dist mgr Mass Pro-
tective Assn h127 E Fisher av apt 2
" John emp Prox Mfg Co r2 Maple
(Prox)
" Lemuel M (Nora; 2) lugger Foster-
Caveness h804 Dick
" Ola L Mrs clk SBT&TCO h127 E
Fisher av apt 2
Fryar Geo W (Roberta) mech Gate City
Mtr Co h808 Dale
" Leslie V (Mabel; 3) mech Gate City
Mtr Co h4232 Princeton av
" Wm A (Lavana) hlpr PO r RD 6
Frye see also Fry
" Alex (May S; 2) emp Prox Mfg Co
h1029 Olive
" Asa U boarder Burltn Mills Corp r
Burlington
" Dale redyer Burltn Mills Corp r Bur-
lington
" Danl C pntr Ford Body Co r1205 Paul
Dewey L (Audrey; 2) clnr Benson's
Cng & Dye Wks h1510 Tucker (E)
" E Muncie (Sallie M) emp SBT&TCO
h1712 Elmwood av
" Elmer M ship clk El-Moro Cigar Co
r1712 Elmwood av

PILOT LIFE Insurance Company



Serving
the
South
Since
1903

236 Commerce Place



DIXIE SALES COMPANY
Automotive Electrical Service
DELCO BATTERIES
DELCO RADIOS AND SERVICE TIRES

Tels. 9754 and 5773



F. D. LEWIS AND SON

CONCRETE AND ASPHALT CONSTRUCTION
READY-MIXED CONCRETE

601-03 RAILROAD ST.

PHONE 2-1506

MITCHELL INSURANCE AGENCY, Inc.

INSURANCE—BONDING

926 Jefferson Standard Building

Phone 7186

SILLS
IS THE WORD FOR
SHOES
in Greensboro

SILLS
IS THE WORD FOR
SHOES
in Greensboro

SILLS
IS THE WORD FOR
SHOES
in Greensboro

SILLS
IS THE WORD FOR
SHOES
in Greensboro

SILLS
IS THE WORD FOR
SHOES
in Greensboro

SILLS
IS THE WORD FOR
SHOES
in Greensboro

FRYE

- " Ernestine transferer Burltn Mills Corp r High Point
- " Fannie B Mrs h840 Willard (B)
- " Herman R (Marjorie; 1) br mgr Ivory Stores h520 Guilford av
- " Hubert G driver Motor Transit Co r709 Walker av apt 2
- " J Earl buffer Gboro Loom Reed Co r1205 Paul
- " Jas F (Nellie) driver h2109 Textile dr (E)
- " Jas H clk Richardson Motor Lines r 1205 Paul
- " John B (Evelyn F; 2) doffer Revo Mills h19 Maple (Revo)
- " Layton r840 Willard (B)
- " Madye H emp Blue Bell r1712 Elwood
- " Mae emp Gboro Weaving Co r1005 Olive
- " Mary R tchr Guilford PS r Guilford College
- " Merle R pntr r840 Willard (B)
- " Myrtle J spnr Revo Mills r14 Maple (Revo)
- " Neil P (Letha) lab Revo Mills h607 State (MHts)
- " Queenie M (c) maid Hotel Clegg h812 Bennett
- " Robt (Mary) pntr r328 Bellemeade
- " Sarah E (wid Franklin I) r1712 Elwood av
- " Sylva M spnr Revo Mills r14 Maple (Revo)
- " Vera D S folder Burltn Mills Corp r Burlington
- " Wm H (Augusta W) pntr h1205 Paul
- " Wm T textilewkr Revo Mills r14 Maple (Revo)

Fryman Orville L (Gladys; 1) sls agt Natl Cash Register Co h2413 Sylvan rd

Fulbright John D clk RyMS r Guilford College

Fulenwider Robt L (Rosa) h419 Field Fulk A J (c; Eugenia; 5) lab WOCCM h1115 Retreat

- " Fredk B (Victoria L; 2) emp Prox Mfg Co h15 Spruce (Prox)
- " Geo W (Josephine E; 1) doffer Revo Mills r61 Spruce (Revo)
- " Mack (Eula L) section hd Revo Mills h28 Cypress apt 208 (Revo)
- " Valley smstrs r628 Arlington

Fuller Berl r929 Fair Grounds av

" Brush Co Montgomery K Young dist supvr J Clifford Malcolm mgr 100 N Elm R500-14

- " Chas W (Juanita; 1) card hand WO CM h1711 Ball (E)
- " Clarence (c; Ola; 6) lab WOCCM h895 Waugh
- " Clarence (c; Beulah) wood h214 Gray h do

" Claude (c) porter Natl Theatre r2008 McConnell

- " Cleo (c) r315 Winston
- " Cora (c) dom h1006 Salem
- " Cyres D spl del Rock Creek Dairy r Guilford College

" Dewey G emp WOCCM r76 18th (WO CM)

" Earl R (Connie) formn PomTCCo h es N Church 7 n Spring Garden (Pom)

- " Earl R jr retireader Milloway Retreading Co r Muirs Chapel rd RD 2
- " Elias (c) lab r124 Chaleen ct

FULLER

- " Emma (c) maid h110 Chaleen ct
- " Ernest (c) r224 N Booker
- " Henderson F (c; Lizzie) ins agt h rear 308 N Beech
- " Henry L (c) baker Clegg's Bky
- " Jas carder WOCCM h105 Gordon (E WO)
- " Jas R (c; Brona N) porter REA h1917 E Market
- " Jethro D (c; Ollie M; 2) porter Astor Hotel h450 Cole
- " John P (Margt C; 2) slsmn Pet Dairy Products Co h ss Lawrence 11 w Clemmons
- " Juanita R sten Rhodes Furn Co r612 5th av
- " Kath Mrs sten Berry Coal Co
- " Katie (c) h307 East
- " Lewis (c) trucker Prox Mfg Co
- " Louis jr (c; Eliz; 2) lab Prox Mfg Co r214 Huffman
- " Martha (c) h224 N Booker
- " Martha A Mrs h612 5th av
- " Matthew (c) caddy r124 Chaleen ct
- " Maude smstrs WPA r RD 2
- " Nimma E bkpr Berry Coal Co r612 5th av
- " Norman O winder MJV r Wm R Fuller
- " Ralph H (c; Cath) shoe repr 611 E Market
- " Richd M (Kath B) vehiclemn REA r415 Summit av
- " S A clk r106 W Edwards pl
- " Saml (c; Florence L; 3) driver Borden Brick & Tile Co h2210 Hobbs (F)
- " Spurgeon (c) r224 N Booker
- " Thos E (Dorothy) fctywrk PomTCCo r Earl R Fuller
- " Verl ribber Juvenile Hosiery Mills r 929 Fair Grounds av
- " Virginia L tchr Chas B Aycock Sch h1104 Magnolia apt 9
- " W H R County Home
- " Waldron (c) sign pntr r rear 306 N Beach
- " Wm (c) butler 615 W Market
- " Wm (c) driver r124 Chaleen ct
- " Wm (c) porter E N Beard Lbr Co
- " Wm R (Daisy A) dairymn Textile Dairy h 17th at end (WOCCM)

Fullington Pearl J (wid Wm; 1) h2101 Spring Garden

" Wm E city firemn r2101 Spring Garden

Fullmore Florence (c) maid r614 Willis Fullton Jas McF (Reba M; 2) mgr Winchester-Ritch Surgical Co h2217 Pinecrest rd (SH)

Fulmer C E driver Horton Motor Lines r504 Elam av

Fulmore Lizzie (c) dom r806 Ashe Fulp Annie emp Blue Bell r1200 Park av (Prox)

- " Beedie r105½ E Lee apt 2
- " Bessie A (wid Chas E) h414 S Edgeworth
- " Willie A emp Carter Fabrics r400 E Bragg

" C Faye emp Blue Bell r400 E Bragg

" Carl E bkpr Dixie Roofing Co r414 S Edgeworth

- " Dorothy M slsmn SHK&Co r531 Jefferson
- " Fred W student r400 E Bragg
- " Lola B (wid Chas W) h400 E Bragg
- " Mamie N hsekpr O Henry Hotel r do

ALLEN E. STRAND

Certified Public Accountant

506 Southeastern Building

Tel. 6785

FORBIS & MURRAY

Funeral Home

301 CHURCH ST.

TEL. 8165

**24-Hour
Ambulance
Service**



**ADAMSON
CADILLAC
CO.**

**CADILLAC
OLDSMOBILE**

—
**SALES
and
SERVICE**

—
**304
E. Market**

**PHONE
6195
6196**



**AUTO
LOANS
AND
REFINANCING**

**30-Minute
Service**

**AUTO
FINANCE
CO.**

**459 W.
Market St.**

**PHONE
2-0193**

FULP

- " Vallie emp Blue Bell r628 Arlington
- " Wm J (Mollie B) clo clnr 134 E Washington h531 Jefferson
- " Wm J (Mary E; 1) mach opr h1010 Fuller
- Fulton Annie student r1208 Magnolia
- " Arth W stock clk Western Auto Supply Co r1208 Magnolia
- " Dura (wid John F) h808 Spring Garden
- " Eliz (wid Hugh F) h405 W Sycamore
- " Emma S (wid Jas F) r403 Woodlawn
- " Irving G hlpr Newman Mach Co r206 Isabel
- " J Carr (Margt N) sec h206 Isabel
- " J Feuel (Lessie) trav slsmn h1104 W Northwood
- " J Walter (Ollie M) installer Beaman Screen & Weather Strip Co h505 S Spring
- " Jas S (Maude W; 1) h1208 Magnolia
- " Jas V (Kate R) h442 W Market
- " Jas W emp Carter Fabrics
- " Kate R Mrs bdg 442 W Market h do
- " Margt N ofc sec Shelby Mut Plate Glass & Casualty Co r206 Isabel
- " Marie, jr toll opr SBT&TCO r1014 Olive
- " Mary clk County Supvr of Taxation r YWCA
- " Myrtle (wid Luther; 2) r1014 Olive
- " Nina G sec Guilford Bldg h406 Woodlawn av
- " Robah H truck slsmn The Texas Co r RD 6
- " Ruth C real est 405 W Sycamore h do
- " Thos A trav slsmn r206 Isabel
- Funderburk Annie B Mrs counselor WC of the UNC r Mary Foust Hall
- " Geo B (Lulu) farmer h701 Rankin rd (B)
- " Henry C (c) porter REA r627 Sampson
- " Morris rep Lipe Motor Lines r1723 W Lee
- " Sarah opr r316 Tate
- " Thos C (Daisy; 2) pntr h1013 Elwell av (B)
- " Thos S r1013 Elwell av (B)
- " Vivian smstrs r1013 Elwell av (B)
- Funderburke Grace D welfarewr Revo Welfare Dept r18 Vine (WOCM)
- " Sara emp Carter Fabrics
- Funk Clarence M (Clova D; Vernon Cake Co) h1608 Walker av
- " John S (Helen G) clk Colonial Soda Shop r418 N Elm
- " John S (Alice S) pntr 328 Asheboro h do
- " Nancy mlnr 206 S Elm r328 Asheboro
- Fuqua Roberta (wid Luther) h400 E Lee
- " Ruth G sten SouRy r400 E Lee
- " Vivian r400 E Lee
- Fuquay Richd B slsmn GC-CBCo r107 W Fisher av
- Furby Eug (Terra M) slsmn h224½ South Park dr
- FURCHES CLAYTON S**, Mgr Conservation Dept Jefferson Standard Life Insurance Co, r815 Woodland dr (I Pk), Tel 2-0931
- Furcron Wm J (c) tchr Jas B Dudley High Sch r1103 Gorrell
- Furgeson Geo A clk Liggett's r332½ W Washington
- Furgurson Louis C printer Gboro News Co r High Point

- Furlough Frank wvr WOCM r52 20th (WOCM)
- Furman A Ray (Ora B) carp h2808 Health
- Furnas Philip W (Ina; 2) prof Guilford College h do
- Furniture Exchange The (Carroll O Weaver) 530 S Elm
- Furr Grover C genl supt Burlin Mills Corp (hosierey div) r Sedgefield
- " Jas W sou sis rep Am Bemberg Corp r Pincroft rd
- Futrell Dewey B (Letha E; 4) driver h 1521 Pugh
- " John pkr Western Auto Supply Co r Summerfield
- FUTRELE WM R (Maude V)**, Sec-Treas-Mgr Guilford Memorial Park, h High Point rd nr Guilford Memorial Park, Tel High Point 5747
- Gabler Carl E slsmn Natl Cash Register Co r Durham
- Gabriel Deeb (Mary; 3) h702 Cypress
- " Food Center (Geo D Gabriel) gros 967 E Washington
- " Geo D (Lillian K; Gabriel Food Center) r702 Cypress
- " Helen M floorwn Ambrosia Cake Bky r702 Cypress
- " Katie G (wid Thos) h921 Hertford
- " Virginia opr Beauty Nook r702 Cypress
- " Wm cash Big Star Stores r702 Cypress
- Gaddy Eliz (c) Indrs Dick's Lndry Co r512 Macon
- " Jasper S (c; Annie) h937 (837) Broad
- " Mozelle winder Piedmont Silk Mills r Pincroft rd
- " N Vernon (Mozelle A; 1) meatctr A&P FoodStores r1101 Glenwood av
- Gaffin Grady (c; Minnie; 1) lab h308 N Booker
- Gailey Frances emp Blue Bell r RD 3
- " Hoyt driver Sou Asphalt Products Co r Pincroft
- " Lillie F Mrs emp Blue Bell r RD 3
- Gaines Bertha (c) elev opr King Cotton Hotel r919½ E Market
- " Chas M (M Matilda) h503 S Chapman
- " Edmund P (Claire M; 1) mgr Silver's h805 Scott av
- " Hattie (c) maid 312 S Aycock
- " Horace (c; Mary) lab r709 Ashe
- " Jos H atndt r2021 Asheboro
- " Maggie (c) r121 N Dudley
- " Maiphus dyer Revu Mills r1512 Ball (B)
- " Mary B bkpr r2019 Asheboro
- " Otis cigarmkr El-Moro Cigar Co r324 E Bragg
- " Robt (c) drsr Holt Cing Co
- " Robt L USN r503 S Chapman
- " Roland T (Florann B; 3) clk PO h800 Asheboro
- " Roy E student r503 S Chapman
- " Viola smstrs WPA r503 S Chapman
- " Viola M waitr FWWCo r800 Asheboro
- " W T emp Carter Fabrics
- " Wm H (c; Laura) driver SABWCorp h1117 Landreth
- Gainey Maud L treas Guilford College r do
- Gaither Bosie (c; Annie) porter New Carolina Hotel h503 N Beech

J. R. Pitts Lumber Company

Lumber and Millwork

505 ASHE

TEL. 8155

Phipps Hardware Co., Inc.

Builders' Hardware—Sporting Goods—Paints—Majestic Ranges—Toys
China, Glass and Silverware

211 North Elm

Phones 2-0179 and 3-1833

HOME DETECTIVE CO., Inc.

LICENSED DETECTIVES — INVESTIGATORS

SUITE 520-522 GUILFORD BLDG.

PHONES—DAY 2-2034; NIGHT 4637

GAITHER

- " Clyde L (Helen) barber Commercial Barber Shop r307 E Sycamore
- " Edna Mrs wvr WOCM r12 Water (WOCM)
- " Eliz (wid Columbus) tel opr CS&ICo r526 Douglas
- " Geo (c) dishwasher Nelson Myers r 119 S Gilmer
- " Hattie (c) maid r411 N Gilmer
- " Lois clk Binswanger's r310 Gregory
- " Oscar T Rev (Eula E) h811 Richardson
- " R N Mrs emp Blue Bell r RD 1
- " W Thurman (Stella M; 2) plantwkr GC-CBCo h1507 Holbrook
- " Wm r526 Douglas
- " Wm B (Zeida A; 3) carp h810 Gregory
- " Galatée Crist (Cleop; 1; Acme Lunch) r 205½ E Market
- " Gale Bessie (c) Indrs White Star Lndry Co r610 E Market
- " Gales Alex (Sarah) r26 Gordon (WO CM)
- " Arth (Vinnie L; 1) splr WOCM h26 Gordon (WOCM)
- " Edgar H (Helen M; 1) emp WOCM r21 Campbell (WOCM)
- " Frank T (Dovie; 4) spnr WOCM h66 17th (WOCM)
- " Helen emp Blue Bell r87 Walnut (ProxPWks)
- " Jas F (Mary) driver Carolina Taxi h622 Stirling
- " Rosa textilewkr BurlinMills r412 E Whittington

GALLAGHER DAVID L (Almeria M),

- Asst Trust Officer Security Natl Bank, h403 Woodlawn av, Tel 3-1291
- " David L jr clk Employers Liability Assur Corp r403 Woodlawn av
- " John H (M Louise; 3) mech Traders Chevrolet Co h1111 Martin
- " Marjory L tech Gboro Pathological Laboratory r104 N Spring
- " Gallihier Wm T II (Emily S; 2) slsmn Dockery Lbr Co h2622 Walker av
- " Gallimore Alice M slswn FWWCo r411 Wesley pl
- " Bertha A r1554 Lovett
- " E Lucille Mrs cash Air Way Branches h405 Blandwood av
- " Frances H boarder Burlin Mills Corp r Asheboro
- " Frank (Louella; 2) furn fnshr h411 Wesley pl
- " Katie r502 Holt (B)

GALLIMORE LLOYD B (Ardith E; 2),

- General Contractor, State License No 991, 509 Jackson, Tels 4597-4598, h203 N West Greenway (SH), Tel 7685 (For further information see page 20 Buyers' Guide and left side lines)
- " Marvin A (E Lucille) clk PO h405 Blandwood av
- " Nettie A (wid John) h75 17th (WO CM)
- " S Eliz slswn SHK&Co r411 Wesley pl
- " Galliam Claude L emp Blue Bell r RD 3
- " Fred J clk Melvin Coal Co r1011 Union
- " J Boyd (Dorothy; 1) sta atndt Odes D Galliam r1011 Union
- " Jessie J Mrs forwn Blue Bell r RD 3
- " Jos (Eta E) fill sta 1035 W Lee h1011 Union

GALLMAN

- " Lois Mrs (Lois Beauty Shop) r RD 2
- " Odes D fill sta 844 W Lee r RD 2
- " Virginia (c) r614 Nantucket
- " Gallimon Caroline (c) dom h1038 W McCulloch
- " Galloway Albert (c) r1303 Lindsay
- " Algernon (c) r1116 E Market
- " Basil T (c; Carrie; 2) janitor Cone Export & Comn Co r424 High
- " C Aubrey (Eunice; 2) cable splicer h300 E Whittington
- " Carrie (c) r102 N Booker
- " Carrie J (c) h1205 Gray
- " Druella (c) tchr r1116 E Market
- " Elbert L (c; Amy L; 4) driver Ice Del Co h811 W Whittington
- " F Dupre (Eliz) emp North State Chev Co r Denim Br
- " Fannie (c; 1) maid h424 High
- " Frank (c) barber Wm Guy r1116 E Market
- " Frank M (Ruby G) barber Jefferson Barber Shop r419 N Elm
- " Helen (c) clk Morrow Drug Store r 1116 E Market
- " Iona M (c) maid 24 14th (WOCM)
- " Isaac W (Hazel; 1) mach h1208 Park ter
- " J Marion sten JSLICo r1007 N Elm
- " John H (c; Susan) h1116 E Market
- " Jos (c) student r441 N Dudley
- " LeRoy (c) porter r1303 Lindsay
- " Lloyd Rev (c) pastor First Congregational Church h427 N Dudley
- " Margt (wid Marion M) h1007 N Elm
- " Margt H sec Leon McMinn r1007 N Elm
- " Morris (c) lab r511½ E Gaston
- " Nelson (c) student r427 N Dudley
- " Norris (c) r1116 E Market
- " Ruth L (c) student r999 Armstrong
- " Tessie H (c) stemmer El-Moro Cigar Co r999 Armstrong
- " Thos W mech SouRy r Pomona
- " Willard F (c; Tessie D) driver Ice Del Co h399 Armstrong
- " Winona A sten Globe Finance Co r609 Willard (B)
- " Gamble Bernice G sten M G Newell Co r RD 1 Fandeman
- " Carl C (Annie B; 2) supt Imperial Life Ins Co h1307 Oak
- " Essie (wid John) h336 Gorrell
- " Frances R ofc sec Wm E Corner r Summerfield
- " Glenna M slswn Belk's r641 Asheboro
- " John H (Annie J; 2) teller Security Natl Bank h2316 Lawndale dr (F)
- " Lillie S (wid Wm B) r2008 Kersey
- " Liza J (c) dom h107 Pichard
- " Pearl (c) maid h323 Macon
- " Virgil M (Leola; 1) gro 3832 Spring Garden (Pom) r N Church (Pom)
- " Wm (c; Odessa; 1) lab h1007 Pichard
- " Wm E metermn Duke Power Co r Summerfield
- " Wm H (c) dean A&T College of N C r do
- " Gannon Alice G Mrs nurse 907 McGee r do
- " Lena M emp MJV r907 McGee
- " Gangstad Virginia instr WCotheUNC r7 Springdale ct
- " Gann Katie L (wid Saml N) r2 Poplar (Revo)
- " Gannon Edna E emp El-Moro Cigar Co r221 Church

1872

"Three Generations of Service"

1941

SMITH-COURTNEY CO.

CONTRACTORS' EQUIPMENT AND SUPPLIES

239-241 S. Davle St.

Tels. 4558 and 4559

Greensboro, N. C.—Richmond, Va.—Hickory, N. C.

MOORE & TURNER

REALTORS — SALES — LEASES
APPRAISALS — DEVELOPERS — PROPERTY MANAGEMENT

115 STAFFORD PLACE

TEL. 4157 and 2-0078

GANNON

- " Eula E opr Lois Beauty Shop r221 Church
- " Grier (Eliz) leatherwkr ML&BCo r McLeansville
- " J Worth leatherwkr ML&BCo r McLeansville
- " Mattie r Purvis H Beeson
- " Vance A cigarmkr El-Moro Cigar Co r221 Church
- Gant Adelaide ofc sec r706 N Greene
- " Arlington W (c; Ada H; 2) carp h301 Law
- " Beatrice (c) waiter Royal Garden Cafe r120 N Clinton
- " Bertie N (wid Benj N) furn rms 309 N Davie h do
- " Beulah (c) Indrs r425 Boyd
- " Building 201 1/2 N Greene
- " Chas (c) lab h118 N Gilmer
- " Curley J (c; Roxie; 5) driver WOCM h98 Gordon (EWO)
- " Daisy A (c) cook 507 W Gorton
- " Edivy (c) student r301 Law
- " Eva (c) Indrs r425 Boyd
- " Jas sismn Gboro Pepsi Cola Btlg Co
- " Jas B brkmm r318 Asheboro apt 12
- " Janie (c) r412 Boyd
- " John (c; Maggie; 2) lab h425 Boyd
- " John jr (c; Annie) porter h420 Stewart
- " Keller (c) h601 Nixon
- " Lenaler clk r706 N Greene
- " Lenora (c) emp Columbia Lndry Co r1623 Nelson
- " Maggie (c) Indrs Dick's Lndry Co h 425 Boyd
- " Margt (c) dom r425 Boyd
- " Mingo (c) lab City Sanitation Div
- " Mozelle C (c) opr Mi Daisz Beauty Shop r301 Law
- " P G lab CS&ICo
- " Royster (c; Lenora; 1) fctywrk Rev Mills h1623 Nelson
- " Thelma Mrs (1) r109 E Newlyn (M Hts)
- " Thelma R emp Carter Fabrics
- " Truman (c; Lorna; 3) driver Rev Mills h114 Water (EWO)
- " Wm (c; Maggie; 1) h907 Best
- " Wm H opr White Oak Water Wks r Hamtown
- " Winnie D (wid Mason W) h706 N Greene
- Gantt Cath W sec A&YRty r710 Magnolia
- " David (c; Pecolia) bottler Gboro Pepsi Cola Btlg Co h507 East
- Garber Edgar C (Martha H; 1) acct Brooks Lbr Co h412 Hillside dr
- " Edgar C jr student r412 Hillside dr
- " Stanley sec-treas National Olive Products r1700 N Elm apt A3
- Gardner see also Garner
- " Abner N (Kathleen S) slsmn h620 Simpson
- " Abner N jr (Mary D; 1) buyer h107 N Spring apt 1
- " C Carson (Vera; 1) slubber hd WOCM h40 20th (WOCM)
- " Cath ofc sec Mitchell Ins Agcy r405 N Spring
- " Cath Mrs inspr WOCM h39 20th (WOCM)
- " Corinna V cigarmkr El-Moro Cigar Co r514 W Lee
- " Danl A textilwkr WOCM r9 Poplar (Revo)

GARDNER

- " Doris emp Blue Bell r Oak Ridge NC
- " Edwin L (Emma L) baths 109 1/2 E Washington r RD 3
- " Geo (c; Emma) h2102 Everitt
- " Geo (c; Hester) r1606 E Market
- " H E Mrs emp Blue Bell r RD 1
- " Helen A genl sec YWCA r300 N East Greenway (SH)
- " Hobart L fnshr WOCM r40 20th (WO CM)
- " Homer glazier Binswanger's
- " Howard (Anna D) pharm Home Drug Co h405 Sunset dr (IPK)
- " I Marvin (Daisy A; 4) shoe repr h 1611 Morton
- " Isaiah (c; Ollie; 3) h711 Gillespie
- " J B formn Staley Lbr Co r Pleasant Garden NC
- " J Herman h214 Kensington rd
- " Jas (c) lab r110 Argyle ct
- " Jas E (Cleo H; 4) clk Elm St Pharmacy h3811 Cameron (B)
- " Jesse B (Callie; 1) barber Prox Barber Shop h5 4th (Prox)
- " Jesse B jr student r5 4th (Prox)
- " Jesse L (Cath; 1) slbr tndr WOCM h 39 20th (WOCM)
- " Jos (c; Willie) driver r1606 E Market
- " Jos C (Lena T; 3) servicemn Duke Power Co h225 E Smith
- " Kathleen S sten Meyers' r620 Simpson
- " Marshall J (Eliz A) chem h1410 Garland dr
- " Mary (c) maid r601 Watson
- " Mattie (c) dom r2102 Everitt
- " Maude M smstrs WPA r Summerfield NC
- " Noah S (Eva; 2) carp h13 Boren (Pom)
- " Sallie (c) emp Columbia Lndry Co r428 1/2 Cole
- " Sarah B Mrs r725 Hood pl (IPK)
- " Shubal C (Gertrude) mech Lowman Mtr Co r Guilford College NC
- " T Edgar clk Prox Mfg Co r5 4th (Prox)
- " Thos M (Nellie L) auto mech r803 Silver av
- " Vera Mrs spnr WOCM h40 20th (WO CM)
- " Virginia E wrapper Vernon Cake Co r3811 Cameron (B)
- " W Howard USA r214 Kensington rd
- " Walter student r5 4th (Prox)
- " Wm C r514 W Lee
- " Wm O mech Buffalo Rock Inc r1229 1/2 W Lee
- Garland Emma (c) maid h108 East
- " Jas G hlpr WOCM r37 17th (WOCM)
- " W Henry (c; Loraine; 2) elev opr Southeastern bldg h132 W McCulloch
- " Willie P Mrs (Blue Door Antique Shop) r705 Sunset dr
- Garlick Edna tchr Chas B Aycock Sch r720 Summit av
- Garner see also Gardner
- " Addie T (wid Barney L) r254 1/2 Summit av apt 6
- " Aleita nurse StLeo's Hosp r do
- " Arth A (Laura; 1) carp h7 Wilson (Pom)
- " Arth B (Hester M) carp h1106 Highland av
- " Beulah D emp Gboro Weaving Co r Randleman NC

CLEGG-KING MOTORS**PHONE 5196****PONTIAC**

Sales AND Service

449**W. MARKET ST.**

Insure Before This Happens To YOU

INTER-OCEAN CASUALTY COMPANY

116-A
W. Market St.
Phone 4146

Accident and Health For Income

Hospital Insurance For Hospital Expenses

FUEL OIL

TEL. 3-2860

CENTRAL OIL CO.

DISTRIBUTORS

Pure Oil Products

FUEL OIL

1720 W. LEE



ELECTRIC SERVICE

**Gate
City
Electric
Co.**

**Wiring
Repairs**

700
MAYFLOWER
DRIVE

PHONE
7333

**JOHN
H.
BONITZ**

**General
Contractor**

Home
Insulation
Pipe and Boiler
Covering
Cold Storage
Rooms
Sound Control

330
BELLEMEADE

PHONE
8175

BORDEN BRICK & TILE CO., Inc.

BRICK — HOLLOW TILE AND BUILDING SUPPLIES

WESTOVER TERRACE

TEL. 8123

GARNER

- " Blanche (c) maid Brownhill's r108 11th (EWO)
- " Burl W (Louise M; 2) plant opr City h1311½ Grove
- " Callie Mrs splr WOCM h25 11th (WOCM)
- " Carl (c) driver J R Pitts Lbr Co r 716 Ashe
- " Chas A student r16 Vine (WOM)
- " Chas R (Annie L) wvr WOCM h85 17th (WOCM)
- " Clyde H wvr WOCM r84 14th (WOCM)
- " Dock (c; Fannie; 5) lab Armour Fertilizer Works h406 Sussman
- " Edgar A USA r60 20th (WOCM)
- " Elbert slsmn Gboro Pepsi-Cola Btlg Co
- " Eliz (c) r815 Gibson
- " Eliz pairer BurltnMills r High Point
- " Ellie S (Iola; 3) emp Carter Fabrics h817 Arlington
- " Fletcher (c; Julie) plstr h740 Law
- " Fletcher C (Alice) emp Prox Mfg Co h7 Fairview (Prox)
- " Floyd E (Syronie N; 4) wvr WOCM h14 Vine (WOCM)
- " Fred (c) lather h505 East
- " Fredk M (Louise W) spl agt h216 South Park dr
- " Gladys J splr WOCM r60 20th (WOCM)
- " Gladys M student r85 17th (WOCM)
- " Hazel r823 W Lee
- " Howard L (Cora L; 1) emp Prox Mfg Co h15 Bogart (Prox)
- " Hubert L emp Carter Fabrics r318 Asheboro apt 11
- " J Elsie wvr WOCM r84 14th (WOCM)
- " J F emp Blue Bell
- " Jas E (Myrtle L; 1) wvr WOCM h84 14th (WOCM)
- " Jas O carp Carter Fabrics
- " Jeff (c) extractor opr New Method Lndry r1211 Archer
- " Jesse (c) lab J R Pitts Lbr Co r1400 Ashe
- " Jesse R emp Blue Bell r Climax NC
- " John H r82 17th (WOCM)
- " John U student r85 17th (WOCM)
- " Jos (c) lab Prox Mfg Co r106 11th (EWO)
- " L Ruth Mrs fctywkr r2009 Freeman's Mill rd
- " Landa (c; Georgia; 1) emp WOCM h 108 11th (EWO)
- " Lendo (Callie) splr WOCM h25 11th (WOCM)
- " Lester textile wkr Pom Mills h40 Watkins (Pom)
- " Lexie (Etta A; 1) emp Prox Mfg Co h1201 Homeland av (Prox)
- " Louise Mrs r97 17th (WOCM)
- " Mabel A emp Blue Bell r RD 1
- " Nellie (c; 1) h815 Gibson
- " Nellie (c) cook r516 Boyd
- " Roy C emp Prox Mfg Co r1201 Homeland av (Prox)
- " Sadie L student r85 17th (WOCM)
- " Steph H emp Carter Fabrics
- " Talmer A (Ora; 1) printer h1118 Oakland av
- " Viola M bkpr Walkett's r1006 Highland av
- " W McKinley (Edna; 3) slshr Revo Mills h17 Poplar (Revo)

GARNER

- " W Monroe (c; Priscilla; 6) driver Mendenhall's h716 Ashe
 - " Warren G USA r1201 Homeland av (Prox)
 - " Washington (c; Anna; 3) lab Armour Fertilizer Works h1211 Archer
 - " Wesley (c; Dorothy) lab Armour Fertilizer Works h1213 Archer
 - " Wilbert K emp Prox Mfg Co r1201 Homeland av (Prox)
 - Garrard F Geo (Lillie M) capt Hook & Ladder Co No 4 h708 Chestnut
 - " F Geo jr student r708 Chestnut
 - " Myrtle G opr Gboro Overall Co r703 Chestnut
 - Garren Falton O (Grace; 1) asst mgr Walgreen's h400 Blandwood av
 - " Grace Mrs waiter Mecca Cafe h400 Blandwood av
 - Garrett Ada W cigarmkr El-Moro Cigar Co
 - " Annie (c) h944 Reynolds pl
 - " Baldy (Bettie H) h328 Battle Ground
 - " Benj F (c; Mae F; 2) prof A&T College of NC h2317 E Market
 - " C Frank (Fairy E; 2) clk PO h507 Andrew
 - " C L mach Newman Mach Co r RD 1 Julian NC
 - " Carl (c) lab h624 Ashe
 - " Chas (Charline; 1) mgr Merit Shoe Co h es High Point rd RD 3
 - " Chas Mrs emp MJV r2606 Springwood dr
 - " Chas A (Mary I; 2) slsmn h408 Wesley pl
 - " Chas S (Eliz H) slsmn Burtner Furn Co r1114 Glenwood av
 - " Chas V slsmn Carolina Distr Co r912 Englewood
 - " Claude A emp BurltnMillsCorp r 408 Wesley pl
 - " Cletis Mrs toll opr SBT&TCor r Pleasant Garden NC
 - " Clyde (c) r221 East
 - " Dorothy hosiery wkr MJV r912 Englewood
 - " E B Co (Edwin B Garrett) mdse brokers 213 E Washington
 - " Edna C Mrs emp Blue Bell r RD 6
 - " Edwin B (Addie; E B Garrett Co) h 202 Wentworth dr (IPK)
 - " Eleanor K Mrs checker Dick's Lndry Co h814 Terrell
 - " Eliz H sten Hunt Coal Co r Lowdermilk (B)
 - " Elmer clk Hudson Self Serv Gro r Lowdermilk (B)
 - " Geo C (Ruth C; 1; Coble & Garrett Gro) slsmn Carolina Baking Co h 414 Burtner
 - " Geo H (c) delmn Coyle Cash Gro r905 Ashe
 - " Harry W (Eliz) slsmn Dick's Lndry Co r Julian NC
 - " Henry C emp BurltnMillsCorp r Jamestown NC
 - " Ivy checker Benson's Cing & Dye Wks r222 Blandwood av
 - " J Floyd (E Blanche; Garrett Whol Gro) h405 N Ridgeway dr (SH)
 - " J L emp Carter Fabrics
 - " John H (c; Etta) stevedore Horton Motor Lines h938 Reynolds pl
- GARRETT KARL K (Jessie P; 1), Mgr Duke Power Co, h315 Meadowbrook ter (IPK), Tel 2-1022**

HARGETT FUNERAL HOME

(Colored)

EMBALMERS AND MORTICIANS

The Best Equipped In The City
AMBULANCE SERVICE—DAY AND NIGHT
BURIAL INSURANCE

906 E. Market

PHONE
4814

GUILFORD MORTGAGE CORP.

Mortgage Loans — Real Estate — Property Management — Insurance

Mortgage Loan Agents, New York Life Insurance Co.

214 W. Market St., Investment Building
SIDNEY B. ALLEN, Pres.

EUGENE G. SHAW, V.-Pres. & Counsel
Dial 8121

GARRETT

- "Leona Mrs textilewkr h912 Englewood
- "Lucius (c; Louise) porter Forbis & Murray Funeral Home r303 Regan
- "Luther (c) furn rms 605 Willis h do
- "Mabel Mrs emp Blue Bell r RD 1
- "Margt tchr r121 Walker av
- "Martha E r1114 Glenwood av
- "Marvin B utilitym Canada Dry Bottling Co r312 Englewood
- "Max corenkr Genl Foundry & Mach Co
- "Minnie textile wkr r509 N Eugene
- "Oscar (c; Georgiana; 2) lab h1227 Gray
- "Paul A carp r408 Wesley pl
- "Pearl B (c) tchr Jas B Dudley High Sch r420 Lindsay
- "Robt P student r315 Meadowbrook ter (IPk)
- "Ross emp Cartl Fabrics
- "Virginia sten Natl Jewelry Co r Pleasant Garden NC
- "W Floyd learner SHK&Co r408 Wesley pl
- "Wade H (Eleanor K) chauf Loose-Wiles Biscuit Co h814 Terrell
- "Walter T (Edna C) driver County Welfare Dept r RD 6
- "Wholesale Grocery (F Floyd Garrett) 339 S Davie
- "Wm E (Delia C; Midtown Parkin Sta) r209 1/2 W Market
- "Wm E jr (Ruby J; Garrett's Service Station & Trailer Park) r RD 3
- "Wm H (Lizzie B) h1518 McCormick
- "Wm L (Lillie) carp h218 S Eugene
- "Wm R (c) porter REA r905 Ashe
- "Wm S (c) h905 Ashe
- "Wister C (Eliz M) sec M G Newell Co h313 McIver
- "Zebulon R whsemn Dillard Paper Co r Julian NC

GARRETT'S SERVICE STATION AND TRAILER PARK (Wm E Garrett Jr), City Water, Electricity, Hot and Cold Showers, Cold Drinks, Beer, Candy, Tobaccos, Texaco Products, High Point rd, U S Hwy No 29, Midway between Greensboro and High Point, N C, Tel County 8804

- Garrick Bessie F Mrs corsetiere Charis of Gboro h544 S Aycock
- "Jos C (Bessie P; 1) meatctr h544 S Aycock
- Garris Henry (c) hsemn r610 Gorrell
- "Wilson H (c; Evelyn) porter A & P Food Stores r1107 Gray
- Garrison Alice emp BurtinMillsCorp r High Point NC
- "Anna C slswn SHK&Co r702 E Lake dr
- "Arth D (Roxie; 1) bldg contr 627 Arlington h do
- "Banner (c) lab r307 York
- "Corra (c; 1) h613 E Lee
- "Della (c) Indrywkr Dick's Lndry Co r307 York
- "Dewey (c) lab r307 York
- "Eliz (c) maid h1003 Bennett
- "Ezra (c) lab Duke Power Co r307 York
- "General (c; Mary) lab r202 Gillespie
- "Henry (c) driver Hunt Coal Co r616 E Lee
- "Irene C (c) maid Piedmont Mem Hosp r1217 Gray

GARRISON

- "Jas (c; Frances) lab r1003 Bennett
 - "Jefferson (c; Roberta; 1) lab h307 York
 - "Jessie M (c) Indrywkr Dick's Lndry Co r910 Tuscaloosa
 - "John (c) lab r218 Russell
 - "L Banks drftsman Albert C Woodroof r McLeansville NC
 - "Mamie (c; 1) maid h609 1/2 Logan
 - "Nettie (c) maid r609 1/2 Logan
 - "Saml (c; Irene C; 1) driver h1217 Gray
 - "Viridie (c) dom r307 York
 - Garry Dow (c; Jerry; 3) pipelyr h1202 Bilbro
 - "Lucille (c) maid r1202 Bilbro
 - "Rose L (c) r1202 Bilbro
 - Garst Geo E (Inez J) slsmn Pet Dairy Products Co r609 Park av
 - Garvey Frances E hostess King Cotton Hotel r311 Englewood av
 - "Helen casewkr r1016 Carolina
 - "Jas J (Ada) mech SouRy h311 Englewood av
 - Garvin Beryl Mrs beauty opr Mrs Evelyn T Williams h1400 Asheboro
 - "Frank D (Garvin-Stone Furn Co) r 2119 Wright av
 - "Maggie (c) h807 Johnston
 - "Russell A (Beryl M) clk State Hwy Comn h1400 Asheboro
- ## GARVIN - STONE FURNITURE CO
- (Frank D Garvin, Geo H Stone), Good Furniture at Lowest Prices, Radios and Home Furnishings 114 N Greene, Tel 2-0040 (For further information see page 27 Buyers' Guide and right side lines)
- Gary Marion student r612 W Gaston
 - "Walker S (Lola D; 2) mgr h612 W Gaston
 - "Wm (c; W Mae; 3) h314 Sussman's al
 - Gaskill Chas M (Neil S) plstr h1024 W Market
 - Gaskins Alma mach opr r712 Elwell av (B)
 - "Irene r145 Bishop
 - "Nannie E Mrs (1) h506 Asheboro
 - "Thos B (Helen C) pntr 521 Percy h do
 - "Thos B jr USA r521 Percy
 - "Thos H r Masonic and Eastern Star Home
 - "Walter B mech Traders Chevrolet Co r144 Bishop
 - Gast Chas J slsmn Odell Hdw Co r Starmount Club
 - Gaster Beada E Mrs spnr WOCM h105 17th (WOCM)
 - "Jesse W (Beada E) spnr WOCM h 105 17th (WOCM)
 - "John F r103 17th (WOCM)
 - Gaston Edw (c; Bessie) plstr h444 Cole
 - "Elmer (c; Novilla) lab h231 Regan
 - "Hotel Mildred Ballard mgr 120 1/2 N Davie
 - Gate City Auto Parts Co (Robt L Hooper, W Kemp Reynolds, Clarence F Paul and John F Ferguson) whol 324 S Davie
 - "City Barber Shop (Glenn R Jordan, Cicero S Scott, H Paul McCollum and W Ernest Pearson) 107 W Market

Chandler Tire Co.

RE-CAPPING
RE-TREADING
VULCANIZING

AAA Road Service



KELLY SPRINGFIELD
Distributor

Use Our Budget Plan

224 COMMERCE PLACE

Phones 5681-5682

S. T. Wyrick & Co.

Office Equipment and Supplies



All Steel Office Equipment
Engraving
Printing
Portable Typewriters

119 N. Greene

TEL. 4133

Good Gas

260 E. MARKET

"24-HOUR SERVICE"

ACME SERVICE

Washing—AMOGO GAS—Lubrication

"Ask Those We Serve"

DIAL 9284



BERRY COAL CO.

"Always Dependable"

Phone 5127

GATE CITY BUILDING & LOAN
ASSN, Charles A Hines Pres, Wm O White V-Pres, J F Stevens Sec-Treas, S Alton Yates Asst Sec-Treas, Gate City Bldg & Loan Bldg 108 S Greene, Tel 7465 (For further information see page 12 Buyers' Guide and right side lines)

"City Building & Loan Building 108½ S Greene

"City Bus Co Chas H West pres Wm H Holderness v-pres John S Taylor sec-treas Friendly rd extd RD 2

GATE CITY ELECTRIC CO, Mark A Dickson Pres-Treas, Mrs Sallie G Dickson V-Pres, Robt H Harrison Sec, Contractors and Repairs 700 Mayflower dr, Tel 7333 (For further information see page 23 Buyers' Guide and left side lines)

GATE CITY LIFE INSURANCE CO, O F Stafford Pres, M G Follin Jr Sec-Treas, Home Office Suite 1001-1011-1027-1028 Guilford Bldg 303 S Elm, Tel 7191

"City Life Insurance Co J Mack Ever-ill mgr dist office 303 S Elm R401

GATE CITY MOTOR CO INC, Chas W Edwards Pres, Eccles E Hedrick V-Pres, Grover C Cox Sec-Treas, Distributors of "Chrysler and Plymouth Motors Cars" and "United States Tires" 215-217 E Market, Tels 2-3105 and 2-3106 (For further information see page 6 Buyers' Guide, bottom stencil and right top lines)

GATE CITY PAINT CO (Wm V Ingram, Lee T Sidden, Armstrong and Barreled Sunlight Paints and Wallpaper Dealers, 110 N Greene, Tel 2-0481 (For further information see page 48 Buyers' Guide)

"City Produce Co (Geo W Hill) gros 410 S Elm

GATE CITY ROOFING CO (Roy W Stanley), Roofing Contractors and Sheet Metal Work, 402 Railroad, Tel 2-3382

"City Shoe Shop (Leonard C Sykes jr) reprs 234 S Greene

"City Smoke Shop (Tony Mitchell) billiards 110 S Davie

"City White Shrine No 2 Mrs Bessie G Howard sec meets 3d Thursday 3 p m 424 W Market

"City Wholesale Grocery Co (Fredk E Carilton) 231 E Washington

Gates Chas R clk Timmons Sandwich Shop r2200 High Point rd

"Frances P r226½ E Sycamore

"Lene D (Ruby) carp WOCM r1112 Oakland av

"Mollie E (wid Walter F) rl Vine (WOCM)

"Thos F (Alice) h1112 Oakland av

"Viola C Mrs h2300 High Point rd

Gatewood Ernest H (Sue C) chf train dispr SouRy h917 N Eugene

"Gertrude H nurse Gboro Rest Cottage r812 Hayward

"J Snead slsmn W I Anderson & Co r200 Price

Gatlin F Nathan (c; Mildred E; 1) instr Bennett College r802 E Lee

"Martha A (wid Edw) r1501 Walker

Gaulden I Florence (wid Jas W) h1919 Bradford (MHTs)

GAULDEN

"J Alf (Grace L; 9) emp Pom Mills h30 Watkins (Pom)

"J Curtis lm fxr Revo Mills r13 Hubbard (Revo)

"John C lm fxr Revo Mills r13 Hubbard (Revo)

"Leslie clk Prox Mfg Co r13 Hubbard (Revo)

"Thos T (Dixie O; 1) lieut Serv Truck Co No 6 h341 Battle Ground av

Gault Lewis boarder BurlinMillsCorp r1216 Randolph av

"Posey G paier BurlinMillsCorp r 1216 Randolph av

Gaw Emma (c) r1107 Best

"Wm (c) lab r1107 Best

"Willie M (c) maid h1107 Best

Gawthrop Jewell D Mrs cash Home Life Ins Co of NY h115 McIver

"Jos W (Jewell D) ins agt h115 McIver

Gay Della Mrs r908 Rankin av (B)

"Eliz G Mrs slsmn Mangels of NC r 502 Woodlawn av

"Frances (c) dom r1608 McConnell

"Frank B (Anna) r327 Pearson

"J Fred jr clk Lanier's Soda Shop r210 E McCulloch

"John F r210 E McCulloch

"Kell clk r324 S Edgeworth

"Leverster (c; Gertrude; 5) roofer J H Griffin & Sons h405 Best

"Margt manicurist O Henry Hotel Barber Shop r104 N Spring

"Margt H (wid Jas E) h620 N Elm

"Mary E (c) dom h206 York

"Wm B (c; Emma) lab h318 East

"Wilson K clk JSLICo 324 S Edgeworth

"& Taylor (Oscar L Sapp jr) ins adjusters 125 S Elm R417

Gaydon Jackson Claude wvr Gboro Weaving Co r Pomona

Gayle John H (Ann E; 1) detailmn h 1700 N Elm apt P8

Geanakos Saml (Florence; 3; Gboro Coffee Shop) h303 N Forbis

"Wm waiter Gboro Coffee Shop r303 N Forbis

Geanalos Louis (Fannie; Dixie Diner) h332½ W Washington

"Louis jr cook Gboro Coffee Shop r 332½ W Washington

Geddings Leila K cash Continental Life Ins Co r703 N Eugene

"Oldin L (Kennie S) dist mgr Liberty Mut Life Ins Co r703 N Eugene

"Sallie E (wid John) furn rms 610½ S Elm h do

Gehrke Edw J student r605 Mayflower dr

"John W teller Guilford Natl Bank r 605 Mayflower dr

"Wm H Rev (Hattie H; 1) h605 Mayflower dr

Geiger Elsie M Mrs dep collr USCIR h 305 E Whittington

"Mamie K sten SouRy r YWCA

"Maurice (Elsie M; 3) h305 E Whittington

Geissinger Geo A (Mary; 1) erector h804 Howard

ROCK CREEK DAIRY

High Grade Dairy Products

PHONE 4507
386 N. ELM

Need
Financial
HELP?

Consult
The

Personal
Finance
Corp.

216-17
Piedmont
Bldg.

CHARACTER
LOANS

No
Security
Required

RISER

PRINTING COMPANY

ENGRAVING—OFFICE SUPPLIES
and EQUIPMENT

Rubber Stamps—Corporation Seals

212-14 Commerce Pl.

Tel. 3-2513

GATE CITY MOTOR CO. Inc.

CHRYSLER AND PLYMOUTH AUTOMOBILES

Accessories and Supplies, Cylinder and Crank Shaft Grinding, Radiator Repairs

215-217 East Market

United States Tire Depot

Phones 2-3105 and 2-3106

GENERAL ACCIDENT, FIRE & LIFE ASSURANCE CORP LTD, Fielding L Fry & Co Inc Genl Agents, 108 Jefferson Standard Bldg 101 N Elm, Tel 8147 (For further information see page 33 Buyers' Guide and top stencil)

" Accident Insurance Co Chester T James dist mgr 100 N Elm R622-23

" Exchange Insurance Corp Saml C Harrison jr agt 101 N Elm 7th fl

" Foundry & Machine Co (Gboro Iron Works Div) Hiram C Wilkinson mgr 625 S Spring

" Greene Service Station (Bascom M Taylor) 334 Tate

" Insurance Agency (W Wade Hobbs and Geo J Eichhorn) 114 N Elm R215

GENERAL MOTORS ACCEPTANCE CORP, Ben T Perry Mgr, 7th Floor Jefferson Standard Bldg 101 N Elm, Tel 3-1931

GENERAL TIRE SERVICE INC, H Roger Jones Sec-Treas, Distributors of General Tires and Batteries, Re-Capping and Service Station 300 N Greene, Tel 8176 (For further information see page 5 Buyers' Guide and left side lines)

GENERAL TIRE THE, General Tire Service Inc Distributors, 300 N Greene, Tel 8176 (For further information see page 5 Buyers' Guide and left side lines)

Gentry Chas R (Nellie L; 2) car opr Duke Power Co h914 Glenwood av

" Claude O student r1116 Caldwell

" Conley L (Hettie B) plant formn Blue Bell Globe Mfg Co No 3 h527 Simpson

" Conley L jr student r527 Simpson

" Floyd S (Thelma; 1) div mgr Carolina Motor Exp Lines h4306 Oakland av

" Geo emp Blue Bell r527 Simpson

" Leslie O (Nannie W; 1) pkr Gboro Weaving Co h1116 Caldwell

" Martha student r1503 Northfield

" Mary C (wid John E R; 1) h519 N Edgeworth

" Nannie P qtr Gboro Weaving Co r 1116 Caldwell

" Robt R (Sarah) rep Texas Co h1503 Northfield

" Robt W (Annie) mgr Blalock Bros Co h1403 Randolph av

" Thos emp Gboro Weaving Co r1116 Caldwell

" Thos (Melvina) millwkr BurlinMills 1219 Asheboro

Geoghegan Edw P (Ethel A; 1) printer 123½ W Sycamore R203 h416 Church

" Edw P jr (Mildred; 1) driver r416 Church

" Ethel A Mrs slswn Kriegsman's h416 Church

" Marion L drsmkr Kriegsman's r416 Church

George Chas (c; Helen; 1) r109 S Lyndon

" Daisy N (wid R Wesley) r1204 Magnolia

" Fred K (Bernice C; 4) slsmn h2015 Roanoke dr (R)

" Jonas H (c; 1) lab h909 Druid

" Reba cash Jefferson Roof Restr r607 Guilford av

GEORGE

" Robt H student r1204 Magnolia

" Wm C (Helen C) plant wkr Morton Chem Co r1204 Magnolia

" Wilma I emp Carter Fabrics r911 Lexington av

George's Cafe (Jas D Kantoulas, Louis Psychas) 803 E Market

Georges Harry (Eliz A; 1; DeLuxe Diner) h312 Leftwich

" Jas cook DeLuxe Diner r312 Leftwich

Gerringer A Harper assorter New Method Lndry r732 Julian

" Alzie (c) r2310 Peachtree

" Beatrice L emp Carter Fabrics

" Bronna Mrs emp Blue Bell r RD 1

" Carr E (Lacey F; 2) rep Credit Finance Co h732 Julian

" Early M textile wkr r135 Paisley

" Floyd emp Carter Fabrics

" H Leslie (Edna W; 2) serv mgr Genl Tire Serv h1521 McCormick

" Hilton P slsmn Gboro Barber & Beauty Supply r718 Dillard

" Hugh E slsmn Justice Dry Cng Co r732 Julian

" Hugh P (Bertha; 1) auto repr 718 Dillard h do

" L Wm r1113 Bellevue

" Mary F sten r1113 Bellevue

" Mary O (wid L Wm; 1) mgr h1113 Bellevue

" Raymond (c) lab h219 Bingham

" Sara L office sec BurlinMills r1113 Bellevue

" Talmage C (Annie; 1) carp h3508 E Market (B)

" W R emp Carter Fabrics

Gerskov Celia tchr John VanLindley Sch r1718 Madison av

Gethsemane Baptist Church (c) 110 Ireland

Gibbons Kenneth (Helen) clk h1202 W Market

" Wm L (Winnie F) clk PO r RD 1

" Wm L jr (Florence R) solr Gboro News Co r RD 1

Gibbs Adin mach Gibbs Mach Co r1209 Gregory

" Carolyn H Mrs tchr Gillespie Pk Jr High Sch h511 Kenilworth

" Deverett (Idell) textilewkr r1508 Tucker (E)

" Francis O (Ruth V; 2) instr Vocational Sch bldg h1709 Oak

" Gaither (c) lab SouBy h800 Ashe

" Geo K (Rena K) clk Boar & Castle r4235 Oakland av

" John (c; Evelyn) carp h1217 E Market

" Jos B mech Toledo Scale Co r218 Ashe

" M Eliz (c) student r420 N Dudley

" Machine Co (R Aubrey Gibbs jr) textile machine specialties 1009 Valley Park dr

" Marece E (c) tchr A & T College of N C r420 N Dudley

" Marian S clk Ellis Stone & Co r1209 Gregory

" Marie (c) maid Hargett Funeral Home r612 E Market

" Mary L (c) stemmer El-Moro Cigar Co r1217 E Market

" Moses J (c; Hazel) lather h713 Mile run

" Pattie R nurse 600 Park av r do

" R Aubrey jr (Margie S; 6; Gibbs Machine Co) h1209 Gregory

W. H. Sullivan Co. Inc.
HEATING

YORK Air Conditioning

Sprinkler Contractors

ENGINEERS

WINKLER Stoker

ESSO Oil Burner

313 ½
S. Greene St.

Tels.

6167

6168

Southside Hardware Co.

Yale Hardware

Paints

Builders' Supplies

Delta

Power Tools

Fairbanks-Morse Home Water Systems

523-525
S. Elm St.

PHONE

2-2106

W. N. CRAWFORD & CO.

Complete Insurance Service — Savings 25% to 50%

SECURITY — SERVICE — SAVINGS

109 Piedmont Bldg.

Phone 2-0241

MILLER FURNITURE CO. Inc.

"Furniture of Quality"

314 SOUTH ELM

PHONE 2-3264

**NEWS
and
RECORD**
WANT
ADS

PHONE
2-3131

"they get
Results"

GIBBS
" Rena K Mrs emp Blue Bell r4235 Oakland av
" Rosalyn pairer BurltnMillsCorp r1003 Asheboro
" Warmoth T (c; Marece E) dean A&T College of NC h420 N Dudley
" Warmoth T jr (c) student r420 N Dudley

Gibblson Charity C (c) supvr L Richardson Memorial Hosp r607 Benbow rd

Gibson Aldeen (c) lab r2001 McConnell
" Alonzo (c; May) lab h112 S Gilmer
" Belton H (Grace S; 1) h1202 Glenwood av
" Belton H jr agt PLICo r1202 Glenwood av

" Brownlow (c; Mary) lab r447 Cole
" C Mae (c) maid r912 Salem
" D P emp Carter Fabrics
" Emma H Mrs hd craft wkr WPA r 928 Dick

" Esther G twister Piedmont Silk Mills r224 E Smith
" Evelyn hosiery wkr MJV r921 Foushee (B)

" F Ellsworth F (Hazel F) policemn r 614 N Elm

" Fannie (c) maid Marie's Beauty Salon r310 N Beach
" Gilbert (c) h601½ E Gaston

" Grace G Mrs opr Gboro Overall Co r518 Arlington
" Harry S (Emily E) carp h1702 Glenwood av

" Hattie M (wid John P) h1229½ W Lee
" Hazel F opr Gboro Overall Co r614 N Elm

" Helen (c) maid r217 Pearson
" Ice Cream Co Bertha Kelley br mgr 117 S Elm and 306A do

" J Farley (Virginia) emp PomMills h16 S Church (Pom)

" J P wchmn Blue Bell r RD 1
" Jack ship clk BurltnMills r1720 Asheboro

" Jack P emp BurltnMillsCorp r High Point NC

" Jas (c; Fannie) janitor PLICo r310 N Beech
" Jas W (Esther G; 1) carder WOCM h224 E Smith

" John (c) lab h908 Gibson
" John R carder WOCM

" Jos (c) clk r331 W Bragg
" Josephine cigarmkr El-Moro Cigar Co

" Kath (c) tchr r331 W Bragg
" Kathleen (c) h219 W Bragg
" Lela E Mrs h621 Haywood

" Lewis L btry fir WOCM r15 18th (WOCM)

" Lillian Mrs (3) h15 18th (WOCM)
" Mack C Rev (c; Laura) h1900 Everitt

" Madie Mrs fnsnr WOCM r20 11th (WOCM)
" Milton (Helen S; 2) drawing tndr WOCM r224 E Smith

" Minnie (c) h331 W Bragg
" Pallie r224 E Smith
" Paul D (Lillian D; 2) weaver r286 Bellevue

" Paul H atndt Phillips Service Sta r614 N Elm
" Percy L (c; Charity) ice 702 S Benbow rd h do

GIBSON
" Pryor A (Thelma; 1) butcher h1106 Gregory

" Quinton (Lila; 2) doffer WOCM r80 17th (WOCM)

" Robt H clk McDuffie-Eubanks Drug Co r614 N Elm

" Sadie emp Blue Bell r1229½ W Lee
" Saml C (Mary J; 5) spdr hd WOCM h 80 17th (WOCM)

" Thelma emp Carter Fabrics
" W Frank (Gertrude H) clk Kelly Grocery h314 N Elm

" Walter L (Viola E; 5) drawing tndr WOCM h6 Campbell (WOCM)

" Walter L jr (Madie; 1) sbr hd WO CM h20 11th (WOCM)

" Wm (c; Dorothy W) prsr Dick's Lndry Co r625 E Lee

" Wm L (c; Connie) prsr Dick's Lndry Co h110 S Gilmer

Gideon Beulah O Mrs emp Carter Fabrics h1705 Asheboro

" Harold J (Beulah O; 1) emp Carter Fabrics h1705 Asheboro

" John C student r1207 Walker av
" Luther M (Naomi J) slsmn Dick's Lndry Co h1207 Walker av

" Luther M jr (Thelma) student r1207 Walker av

" Orril J (Edna) card hd ProxmfgCo h 2000 Textile dr (E)

Gifford A Stacey (Myrtle F; 1) lawyer 113 Staforce pl R208 h1221 Briar-cliff rd

" J John (Eliz) h ws Veasley 4 s High Point rd RD 3

Gift Charlotte N Mrs tchr Edgeville Sch h301 Summit av

" M Luther (Charlotte N) cost acct Carter Fabrics Corp h601 Summit av

Gilbert Cleva C Mrs nurse 1618 Marion h do

" David N (Connie H; Gilbert & Thompson) h310 W Bessemer av

" Dorothy L assoc prof Guilford College r do

" Emma J (wid Albert R) r514 N Edgeworth

" Fay Mrs slswn Prago's r604 Scott av
" Lenora (c) h417 Banks

" Lulu M tchr Central Jr High Sch r Geo R Bennett
" Mack (c; Rose) r1208½ Ashe

" Mattie nurse Masonic and Eastern Star Home r do
" T W mldr Genl Foundry & Machine Co

" Thoms R (Fay; 2) firemn r604 Scott
" W Lloyd inspr JSLICo r Geo R Bennett

" & Thompson (David N Gilbert, Lonnie K Thompson) cotton brokers 114 W Sycamore

Gilbreath J Francis (Esther V) slsmn Zipp Sausage Co r616 Julian

" J Wm (Mabel F; Art Barber Shop) h616 Julian
Gilchrist Arth (c) driver r727 Wilmington

" Chas R (Doris E) formn Duke Power Co r RD 2 Brown Summit

" Cornelia (c) r305 Regan
" Eliza J (c) Indry wkr Dick's Lndry Co r2102 Luther (SPK)
" Hector A (c) barber Five Points Barber Shop h727 Wilmington
" John (c) h1912 Oakland av

**KEITH'S
Clothing
Co. Inc.**

Ladies' and
Gents'
Ready-to-
Wear
Clothing

CASH
or
CREDIT

The New
Store

113

S. Davie

DIAL
3-1967

C. W. Angel, Mgr.

Phone 5179

JUSTICE DRY CLEANING CO.

PLANT: 811-13-15-17 BATTLE GROUND AVE.

LAUNDERING — CLEANING — DYEING — REPAIRING

CASH AND CARRY — DELIVERY SERVICE

RAYMOND STARR, INC.

Electrical Contractors

532 Southeastern Bldg.

Phone 7642

GILCHRIST

" John N (Hettie M) linemn Duke Power Co r RD 2 Brown Summit
 " Lewis (c; Ethel) Indry wkr h407 Law
 " Lewis jr (c) wctchmn r407 Law
 " Martin (c; Minnie) driver h2020 El-lington
 " Myralee (c) maid r470 Cole
 " Roosevelt (c; Louise) lab City Sanitation Div h1203½ E Washington
 " Wm (c; Annie J) r121 Mitchell
 " Wright (c) r County Home
 Giles Annie emp Carter Fabrics
 " Beulah (c) emp Columbia Lndry Co r118 Argyle ct
 " Edgar (Annie; 1) emp Carter Fabrics h324 Lawrence
 " Gertrude M (c) maid FWWCo r413 Bennett
 " Ivan E (Mabel E) trav slsmn h402 Forest
 " Jack (c) waiter r512 High
 " Mabel E Mrs sten Adamson Cadillac Co h402½ Forest
 " Pauline P Mrs emp MJV r912 Spring Garden
 " Saml (c) janitor U S Testing Co
 Gill see also Guill
 " Alex (c; Anna M) janitor h1013 E Bragg
 " Alex (c; Leola; 6) lab WOCM h920 E Market
 " Alphonso (c; Bellena) hsemn h421 Boyd
 " Chas (c) janitor West Mkt St Methodist Ch r111 Regan
 " Edwin D (Gertrude G) road oil supvr State Hwy & Public Wks Comm h807 Northridge
 " Robt (c) porter REA r841 Austin
 " Ruth asst prof WCotheAUNC r1222 W Market
 " Wm R (Eula M; 3) ptrnmkr Glascock Stove & Mfg Co h1713 Elwood av
 Gilladette E L h1110 Westover ter
 Gillam Eug F servicemn Hutton's Business Serv r YMCA
 " Mae opr Gilmore's Beauty Shop r Muir's Chapel rd
 Gillekin Eillen sten Piedmont Traffic Assn r151 Bishop
 Gillespie E Eug Rev (Mattie L) supt Home Mission Committee of the Synod of N C h709 Simpson
 " Janie (c) maid r313 N Beech
 " John (c; Janie) bellmn Gboro Hotel r313 N Beech
 " John T (Lillian L) supvr Burlin Mills Corp h924 Carr
 " Margt D Mrs nurse 307 Murray r do
 " Park Junior High School Howard E Carr prin 1920 Asheboro
 " Park Kennels (W Sanford Corsbie) 1218 Bothwell
 " Robt (c; Dorothea) bellmn Gboro Hotel h313 N Beech
 " Ruth emp Blue Bell r1205 Spring Garden
 " Virginia (c) r313 N Beech
 Gillett Andrew (c) lab r711 Best
 Gilley see also Guill
 " Cletus J (Ruth; 1) mech h1610 Phillips (E)
 " J C genl mgr Carolina-Va Lines r Leaksville
 " Jas P driver r14 Walnut (Prox)
 " Luzine R r14 Walnut (Prox)

GILLEY

" Nellie E overseer Gboro Weaving Co r2802 High Point rd
 " Wm T (Annie) emp Prox Mfg Co h14 Walnut (Prox)
 Gilliam Annie (c) h909 Ireland
 " Austin (c) hlpr McClamrock Co r Winston-Salem
 " Bertha (c) h402 High
 " Boyd B (Thelma) mech Ely-Bloodworth Motors r2318 E Market
 " Brownlow B (Evelyn) driver Horton Motor Lines r2439 Bailey
 " Cath (c) dom r334 W Bragg
 " Chas W (c; Hettie J) gro 901 Julian h902 do
 " Eug F jr slsmn r714 N Eugene
 " Louvenia (c) maid Wesley Long Hosp r829 E Market
 " M Jack pntr r521 W Gaston
 " Maggie (c) h334 W Bragg
 " Mamie Mrs h720 Holt (B)
 " Neva (wid Eug F) r714 N Eugene
 " Porter (c) carp r334 W Bragg
 Gillie see also Gilley
 " Adelia (wid Jas C) r1008 McGee
 " Christine E fetywkr r1015 S Aycock
 " David (c; Irene) hlpr h1301 Ashe
 " Dowell W (Mildred L) driver r79 13th (WOCM)
 " Jas C (Mamie J; 3) pntr h1015 S Aycock
 " Jas W pntr r1015 S Aycock
 " Jane T hosiery wkr MJV r1015 S Aycock
 " Lester P (Ogburn; 2) interior decorator h1801 Roseland (MHTs)
 " Stanley J (Kath) dist mgr U S Testing Co h1008 McGee
 Gillikin Sybil sten JSLICo r117 S Mendenhall
 Gilliland A Talmage (Ruth) h1715 Spring Garden
 " Bennett R (Fannie; 6) emp WOCM r 1528 Tucker (E)
 " Ruth Mrs checker VCCo h1715 Spring Garden
 Gillis Edw W taxi driver r218 Mebane
 " Jos r YMCA
 " Jos J ship clk Vernon Cake Co r401½ Walker av
 " Myrtle sten JSLICo h314 W Gaston
 " Wilber M baker Carolina Baking Co r Freeman's Mill rd RD 3
 Gillon Jas H asst purch agt VCCo r RD 3
 " John H (c; Ozella G) porter Ambrosia Cake Bky h1005 E Bragg
 " Ozella G (c) emp Ambrosia Cake Bky r1005 E Bragg
 Gilman Martha (c; 4) maid h214 S Gilmer
 Gilmer Bernard G (Minnie L; 1) h102 N Edgeworth
 " Bernard G jr purch agt r102 N Edgeworth
 " Bertha J (c) r1541 Gorrell
 " Clifton (c; Addie L) janitor Piedmont Bldg r119 N Luther
 " David J Rev (c; Minnie) h2002 McCConnell
 " Edna (c) maid r536 High
 " Elijah (c) lab Glascock Stove & Mfg Co h524 High
 " Emerson (c) lab r536 High
 " Ethel (c) r224 Regan
 " Evander M (c) driver Oscar W Pittman r407 Stewart

MERCURY 8

Ely-
Bloodworth
Motors
INC.



Sales
and
Service

315 N. Elm

PHONES

2-3187

2-3188



SOUTH
ATLANTIC
BONDED
WAREHOUSE

MOVING
Local and Long
Distance

STORAGE
Household and
Merchandise

CRATING

PHONES
8191-8192



N. R. HAM

HAM COAL CO.

"GOOD AS THE BEST"

DIAL

7474

**GUILFORD
NATIONAL
BANK**

**WASHINGTON
SQUARE**

**Member
FEDERAL
RESERVE SYSTEM**

**FEDERAL DEPOSIT
INSURANCE CORP.**



Geo. F. Daly, Inc.

Distributors

Dodge and Plymouth Motor Cars

Dodge Trucks



306 EAST MARKET ST.

PHONE 2-1122

GILMER

"Geo (c; Annie) janitor Bennett College h124 Laurel
"Henry (c; Eva; 1) clnr United Shoe & Hat Rebuilding Co h1016 E Bragg
"Jas L (c; Carrie) porter Hotel Harris h23 Biltmore ct
"Jas L jr (c) r23 Biltmore ct
"Jennie (c) h433 E Washington
"John H (c; Anna; 1) gdnr Mrs Roxie A King
"Louise (c) cook 307 Sunset dr (IPK)
"Lula (c; 1) ndrs h536 High
"Maggie (c) pantrywrn h407 Stewart
"Mary (c) maid 1710 Granville rd (I Pk)
"Mary D (wid E L) h318 W Bessemer
"Mary J (c) h224 Regan
"Minnie S (c) tchr r2002 McConnell
"Saml L (Ora) h414 N Elm
"Street Grocery (Vester E Pope) 601 E Gaston
"The apts 416-420½ N Elm
"Wm (c; Amey) lab h1234 Gray
Gilmon Wm (c; Bessie L) lab h1540 McConnell
Gilmore Clyde M (Juanita W; 3; Drs Gilmore & Merritt) h518 Julian
"Corine (c) h607 E Gaston
"Domer (wid Wm B) r14 Campbell (W OCM)
"Edw M (Sadie G; 2) emp Revo Mills r25 Poplar (WOCM)
"Gurney H ptrnr r107 W Fisher av
"J Carl (Eliz J; 1; Gilmore's Beauty Shop) h1115 Caldwell
"Jas (c) r2810 Camborne (L)
"Jas (c; Beatrice) driver h814 Wilmington
"Jennie (c) h1106 W McCulloch
"John W (c; Lillie B) lab PomTCCo r 1313½ Ashe
"Josie (c) r216 Ireland
"Lewis emp Prox Mfg Co r2 Maple (Prox)

"Lucinda (c) Indrywkr Dick's Lndry Co r712 Ashe
"Margt emp Blue Bell 827 Worth
"Marjorie G student r518 Julian
"Max A (Margt S) ptrnmkr Genl Fndry & Mach Co r609 W Lee
"Mingo (c; Mamie) lab h803 Gibson
"Naomi (c) maid 3310 Starmount dr
"Raymond wndr County Assn for the Blind r5 Rucker (Pom)
"Ruth mach opr r5 Rucker (Pom)
"Thos (c; Susie) sta firemn h1119 S Cedar
"Walter (c; Juanita) lab City Mtce Dept h2316 Charlotte
"Wm (c; Lena) lab PomTCCo h5 1st (Pom)
"Wm H (Amelia; 1) emp Pom Mills h5 Rucker (Pom)
"Wm M (c) prsr Ideal Lndry r1106 W McCulloch

GILMORE & MERRITT DRs (Clyde M Gilmore, J Fred Merritt), Physicians, 308 Dixie Bldg, 125 S Elm, Tels 6128 and 6129

Gilmore's Beauty Shop (J Carl Gilmore) 312 S Greene
Gilreath Arth (c) lab VOCo r Guilford College N C
"E M (c) lab Sou Ry r Guilford College N C
"Florence K tchr Clara J Peck Sch r 207 S Eugene

GILREATH

"H (c) lab Sou Ry r Guilford College
"J A (c) lab Sou Ry r Guilford College
"Russell (c; Anna L) cook r521 South Gilyard Junior (c; Geneva; 5) lab WOCM M h911 Gibson
"Leora M (c) maid Piedmont Mem Hosp r360 W Bragg
"Wallace (c; Rosa; 2) lab h915 Gibson
Ginger Clair H (Edith M) mtce dir Burlington Mills h2016 Walker av
"Clair H jr student r2016 Walker av
Ginn Mary prof Gboro College r do Ginnings Paul M (Reva R; 3) prof h414 Northridge
Ginsberg Benj G (Ella F) slsmn h307 Victoria
"Harold E ship clk Rustin Furn Co r 307 Victoria
"Jack W student r307 Victoria
"Lewis A slsmn Ned Cohen's Jewel Shop r307 Victoria
Ginyard John (c; Maggie; 5) lab h217 Bingham
"Maggie (c) prs opr New Method Lndry r217 Bingham
"Mary (c) prs opr New Method Lndry h527 Haywood
Gipple Jane ofc mgr R R Inc r Gibsonville N C
"Robt appr Allred Prtg Co r Gibsonville N C
Girard Fire & Marine Insurance Co Andrew L Hannah state agt 100 N Elm R605-606
Girl Scouts Inc Mrs Douglas H Long scout exec 220 Church
Girle Louella (c) maid r217 Pearson
Girton Lula Mrs r116 16th (WOCM)
Gisentaner Eug (c) porter Ambrosia Cake Bky r1004 E Lee
Givler J Paul (Mary S) prof WC of the UNC h1209 W Market
Gladden Jos (c; Mamie) emp Blue Bell h122 N Beech
Gladson Alta nurse 410 Wiley r do
"Edith E opr Gboro Overall Co r410 Wiley
"J Date (Eliz) h410 Wiley
"Jas S (Sue M) groundmn Duke Power Co r Alamance rd RD 4
Gladston Melvin L (Ruth; 4) mattress fnshr Dixie Bedding Co h1920 Freeman's Mill rd
"Ruth emp Blue Bell 1920 Freeman's Mill rd
Gladwell Carma M Mrs toll opr SBT&T Co h2710 Oakland av
"Chas T r2710 Oakland av
"Gooch V (Loretta M; 4) clk h733 Julian
"Robt T (Carma M; 1) fl sander h2710 Oakland av
Gladys Lingerie Shoppe Inc Sarah Goldstein pres Helen G Markowitz v-pres Nat Markowitz sec-treas 118 N Elm
Glaros Nick (Angelina N; 1; Gboro Babecue Lunch; Gboro Billiards) h521 Cedar
Glascock Joy H h705 Northridge
"Lucius L (Mary E) v-pres-sec Glascock Stove & Mfg Co h203 S Chapman
"Lucius L jr (Lola M; 2) slsmn Glascock Stove & Mfg Co h2102 Rolling rd (SH)

**R. G.
DELK**

**Building
Contractor**

All Types
of
Construction

**PHONE
3-2308**

220 ½
W. MARKET

1872

"Three Generations of Service"

1941

SMITH-COURTNEY CO.
MACHINERY AND MILL SUPPLIES

239-241 S. Davie St.

Greensboro, N. C.—Richmond, Va.—Hickory, N. C.

Tels. 4558 and 4559

Sporting
GoodsCorbin
Hardware**ODELL'S**DeVoe
PaintsBarrett's
Roofing**The Carolina's Greatest Hardware House****PHONE 4171****GLASCOCK**

- " Stove & Manufacturing Co Thos A Glascock pres-treas Lucius L Glascock v-pres-sec 1600 W Lee
- " Thos A (Carrie M) pres-treas Glascock Stove & Mfg Co h506 Arlington
- " Thos A jr (Mary L; 1) production mgr Glascock Stove & Mfg Co h207 Wentworth dr (IPK)
- " Wm F (Velna G) fndrywkr h868 Bellevue
- Glasgow Anna B Mrs waiter r215 S Spring
- " Geo E (Kath H) auditor Car-Cal Winery h607 Park av
- " Robt (c; Annie M; 1) lab h1008 E Lee
- " Thos (c) student r1008 E Lee
- Glass A Benj (Lillian R; 1) pres Dixie Bedding Co h302 Kensington rd
- " A Irene sten CITCorp r1600 Ashboro
- " Clara M r3814 E Market (B)
- " David M (Annie) interior decorator h505 Andrew
- " Evelyn R cash Jewel Tea Co r1600 Ashboro
- " Flavious (Nannie) gas ftr Duke Power Co r RD 4
- " Geo H (Irene T; 2) pntr 306 S Elam av h do
- " Geo H jr student r306 S Elam av
- " Hazel S (Clara) slsmn Motor Bearings & Parts Co h3806 E Market (B)
- " Jas M driver r3814 E Market (B)
- " John M (Daisy B; 1) mech Sou Ry h 1600 Ashboro
- " Lee B (Garlene S) knitter r809 E Bragg
- " Lillian R Mrs v-pres Dixie Bedding Co h302 Kensington rd
- " M E (Glattie L) servmn Duke Power Co r RD 1 Jamestown-Guilford
- " Maggie (wid Chas M) h3814 E Market (B)
- " Marguerite emp Blue Bell r3814 E Market (B)
- " Mary L clk JSLICo r306 S Elam av
- " Nancy hsekrp 906 Cornwallis dr (I Pk)
- " Paul M (Minnie; 2) knitter h1301 Randolph av
- " Pearl J slswn Charles Stores Co r RD 4
- " Rankin (Lizzie) restrwkr h710 Dillard
- " Richd R (Violet L) servmn Duke Power Co r RD 1
- " Rossie D delmn Phipps Hdw Co r RD 4
- " S Eliz winder MJV r3814 E Market (B)
- " Violet A opr Gboro Overall Co r RD 1
- " Wm D (Pauline) interior decorator h 1811 McCormick
- Glasson Vera mach opr r108 Library pl
- Glaston Dora E (wid Wm) r802 Oak
- Gleason Helen student r Roy F Gleason
- " Roy F (Callie; 8) sec-treas h es Pomonona rd 1 s S Latham (Pom)
- Glendinning Anne H Mrs bkpr Atlantic Coal Co h1515 Oak
- Glenn Alonzo E r304 S Aycock
- " Bertha L Mrs checker Dick's Lndry Co h2605 High Point rd
- " Bess L Mrs v-pres Glenn & Jones h 906 Omaha

GLENN

- " Chas (c; Alice; 2) gdnr h524 South
- " Claude M (Helen) waiter Sunrise Lunch 7407 Ashe
- " Daisy C emp Carter Fabrics r735 S Elm
- " Edwin C Rev (Fannie H) h208 College pl
- " Ernest (c; Mary) lab r422 Cole
- " Fanchon E (wid Edw E) h314 Gorrell
- " Fannie M (c) maid O Henry Hotel r 817 Baptist
- " Frances h112 Library pl
- " Geo L (Mary) hlpr W H Sullivan Co r RD 1
- " Harry I (Bess L; 2) sec-treas Glenn & Jones h906 Omaha
- " Harry V radio serv 600 Battle Ground av r King Cotton Hotel
- " Irene K (wid Thos F) emp Blue Bell h418 N Elm
- " Jean F (c) maid 224 S Mendenhall
- " Kate H (wid Robt W) sec Children's Home Society of N C h815 Woodland dr
- " Lester W sewing machs 500 S Elm r High Point N C
- " Lula (c; 1) dom h713½ Sevier
- " Mary (wid L E) r614 N Elm
- " Mary K slswn Charles Stores Co r R D 1
- " Mary L sten r418 N Elm
- " Mildred (c) r1021 E Washington
- " Minnie Mrs mgr Bachelor Apts r319½ S Elm
- " Nellie E sten r316 Gorrell
- " Pauline emp Cone Export & Conn Co r314 Gorrell
- " Robt L student r314 Gorrell
- " Robt V (Bertha L) firemn PO h2605 High Point rd
- " Robt W hlpr State Clnrs Supply Co r 112 Library pl
- " Rufus (Babe's Dry Clnrs) r362 W Lee
- " Shirley F dental asst Dr J Cecil Crank r418 N Elm
- " Susie (c) h1029 Ashe
- " Tip (Beulah; 1) meat ctr h405 S Eugene
- " Virginia topper MJV r644 Chestnut
- " & Jones Inc Hollie E Casstevens pres Mrs Bess L Glenn v-pres Harry L Glenn sec-treas jwlrs 119 S Elm
- Glenwood Barber Shop (Jas T Harris, Gordon B McMath) 1335 Grove
- " Beauty Shop (Marjorie Bradford) 1337 Grove
- " Filling Station (Howard H Phillips) 1201 W Lee
- " Friends Church Rev Robt H Melvin pastor 1802 Freemans Mill rd
- " Methodist Church Rev Robt M Hardee pastor 1413 Glenwood av
- GLENWOOD PARK SANITARIUM INC,**
Dr Clyde M Gilmore Chairman of the Board, Dr R A Merritt Sec-Treas, Dr J Fred Merritt Medical Director, E Gray Shelton Business Mgr, Nervous and Habit Diseases 1305 Glenwood av, Tels 2-0614 and 9265
- " Presbyterian Church Rev Jos T Baram pastor 1205 Glenwood av
- " Shoe Shop (A Jasper Linville) reprs 1410 Glenwood av
- Glickman Katie Mrs h401 Aberdeen ter
- " Myra laby tech Piedmont Mem Hosp r215 W Fisher av

Southeastern Building, 8th Floor

Merrimon Ins. Agency Inc.
Established 1902
INSURANCE — ALL KINDS
Phone 8129 and 8120

GARVIN-STONE**Furniture Co.**114
N. Greene
PHONE
2-0040**FUEL OIL****Kelly Oil Co. Inc.**Premium Fuel Oil for Heaters and Furnaces
Kerosene—Delivered To Your Home

1410 W. LEE

PHONE 2-2185

FUEL OIL

BANK WITH SECURITY NATIONAL BANK OF GREENSBORO

Member Federal Deposit Insurance Corporation

Roofing
Contractor

Brooks
Roofing
Co.

SHEET
METAL
WORKERS

302-308
W. Lee St.
"Five Points"
PHONE
2-3193

Seburn's
Inc.

Jewelers

Diamonds

Watches

Silverware

China
and
Crystal

Gifts

Repairs

Seburn's
Inc.

Glidewell Audrey S emp Carter Fabrics
" Doris M sten E F Craven Co r996
Spring Garden
" Edw C (Audrey M) sheet metalwkr
Gate City Roofing Co r RD 1
" John C (Ada: 1) wtchmn Swift & Co
h Randolph av extd RD 1
" Paul lab Gate City Roofing Co
Globe Billiard Parlor (Dudley R Weatherly)
109 E Sycamore
" Finance Co Jas M Wiggins pres-treas
Harold G Wright sec 114 E Gaston
GLOBE & RUTGERS FIRE INSURANCE CO OF NEW YORK, Chas C
Wimbish Agent, 922-930 South-eastern Bldg
100 N Elm, Tel 4174
(For further information see page 34
Buyers' Guide and front cover)
Glosson Clara L Mrs emp Blue Bell r335
W Lee
" Ernest W (Clara L) hlpr Graino Feed
Mills r335 W Lee
Glover Annie L (c; 1) dom h717 Johnston
" C Wilbert (c; Mabel; 4) gdnr WOCM
h102 11th (EWO)
" Chas (c) lab r717 Johnston
" Cora (c) maid r238½ Percy
" Etta (c) Indrywkr Lane's Lndry r416
Macon
" Fred B driver Horton Motor Lines r
1603 Spring Garden
" Hallie W (Oma; 1) clk Walgreen's r
240 Summit av
" Henry C (c; Dora; 2) lab h817 Logan
" Herman R (c) r817 Logan
" Jas (c) porter r229 N Gilmer
" Jas (c; Mabel; 4) ydmn Bennett College
h1317½ Ashe
" Jas H (Lola) mech E F Craven Co r
Jamestown N C
" Jas R (c) emp Adamson Cadillac Co
r618 Nixon
" Jos (c; Katie; 5) carp h535 Ireland
" Luvenia (c) maid 262 S Tremont dr
" Mabel (c) maid r1317½ Ashe
" Martha C (wid G S) h304 E Whitting
" Mary (c) h846 Austin
" Oscar (c; Etta) Indrywkr r416 Macon
" Rubeline M (c) tchr Jas E Dudley
High Sch r1016 Benbow rd
" Sadie (c; 3) h806 Bennett
Glow Alf L (Rachael T) formn r1101
Summit av (Prox)
Glynn Garland (c; Geraldine) waiter
B & B Cafe r503 Cole
" Peter (c; Lorella) cement fnshr h430
East
" Raymond (c; Sallie) dish washer Lot-
ting Restr h204½ N Gilmer
" Sallie (c) Indrywkr Dick's Lndry Co h
204½ N Gilmer
Goble Paul clk Thomas & Howard Co r
205 N Davie
" V Ovelle emp Carter Fabrics r1809
Randolph av
GODFREY EARLE W (Margt A), Editor
Greensboro Daily News, V-Pres
Greensboro News Co and North
State Engraving Co, h2004 Madison
av, Tel 2-2534
Godbolt R B (c) h111 S Booker
Godfrey Annie M Mrs wvr WOCM h37
Spruce (WOCM)
" Arth R USA r19 Boren (Pom)
" Carl H (Ruby) emp Pom Mills h27 S
Latham (Pom)
" Geo S asst state mgr Interstate Col-
lections r998 Olive
" Grace textilewkr Burlington Mills r
412 E Whittington
" Haskell emp Pom Mills r27 S Latham
(Pom)
" Jas R (Shirley P) r402 Mayflower dr
" Lee r Masonic and Eastern Star Home
" Louise timekpr Pom Mills r19 Boren
(Pom)

GODFREY

" Lucian C (Ruby; 2) bleacher Revo
Mills h42 Cypress (Revo)
" Marjorie emp Blue Bell r RD 6
" Maxwell emp Pom Mills r27 S Latham
(Pom)
" Milton G (Margt; 1) formn h19 Boren
(Pom)
" Paul R (Mary) tchr Gboro Sr High
Sch r1318 Spring Garden
" Ruby Mrs wrapper Belk's h27 Latham
(Pom)
" Thos R USMC r37 Spruce (WOCM)
" Waiter E (Annie M) lm fxr WOCM
h37 Spruce (WOCM)
Godley Jas M (Lulu M) h2237 Harman
Godshall Grace pairer Burlin Mills Corp
r1003 Asheboro
Godwin see also Goodwin
" Cath r403 S Spring apt 3
" Erphie M (Margt; 5) lm fxr Prox Mfg
Co h700 McPherson (B)
" Ira A (Iler V; 6) emp Prox Mfg Co
h30 Fairview (Rox)
" Turner (c; Viola; 1) lab Wray Plmbg
& Htg Co h1001½ E Washington
" Wm M (Alma) floornrn h800 Douglas
Goetze Herman M (Paula; 1) mach MJV
h2613 Springwood dr
Goff Clifford L (Doskie; 3) driver Hor-
ton Motor Lines h706 Broad av
" Edw (c) lab h604 Cumberland
" Nannie (c) maid r604 Cumberland
Goffney Corrine E (c) r414 Macon
" Lawrence J (c) hlpr JSLiCo r414 Ma-
con
Goforth Chas (Martha) bkpr h417 Guil-
ford av
" David L fill sta 500 N Greene and
dist supvr Orkin Exterminating Co
r218 N Cedar
" Neal E supt Keeley Inst r 30
Goings Bertha (c) maid 1300 W Market
" Cleo (c) cook r1108 McGee
" Eva (c) maid 200 E Bessemere av
" Grace (c) cook r1108 McGee
Goins Alleen (c) student r1116 Broad
av (B)
" Avery J (Vivian H; 2) emp Morrison-
Neese Furn Co r434 W Smith
" Callie clk Meyer's r RD 1
" Dillard (c) lab Swaim Lbr Co
" Henry (Flora; 4) incubator opr Caro-
lina Hatcheries & Leonards Seeds
h319 S Eugene
" Howard (c; Estelle) h111½ Powell
" Hughie jr (c) butler 203 S Chapman
" Inez (c) dom r1116 Broad av (B)
" Jesse F jr (Doris W) elec eng Duke
Power Co r Freeman's Mill rd RD 3
" John A (c; 2) h1116 Broad av (B)
" Kath emp Blue Bell r RD 2
" Kenneth (c; Helen; 3) lab Glascock
Stove & Mfg Co h1813 Larkin
" Kenneth (c) lab Armours Fertilizer
Wks r RD 1
" Leander (c; Naomi) lab Armours Fer-
tilizer Wks h614 Bennett
" Lewis (c) stitcher County Assn for
the Blind r Sumner N C
" Marie V emp Blue Bell r RD 1
" Marie (c) maid r1117 Gray
" Martin S (Irene; 4) driver h811 War-
ren
" Mary L (c) r1116 Broad av (B)
" Naomi (c) cook Nelson Myers r614
Bennett
" Porter (c) butler r1116 Broad av (B)
" Robt (c) lab Revo Mills r1116 Broad
av (B)
" Ruby L emp Blue Bell r903 Dillard
" Wm D (c) lab Armour Fertilizer Wks
r RD 1
Gojarafas John h201½ N Greene R3
Gold see also Gould
" Chas W jr (Alice D) pres-mgr Atlan-
tic Coal Co h1700 N Elm apt D2

T. L. MATLOCK

CERTIFIED PUBLIC ACCOUNTANT

AUDITS — SYSTEMS — TAX SERVICE

609-615 Southeastern Bldg.

Phone 5449

GOLD

" J Howard (Eva H) v-pres Atlantic Coal Co h817 N Elm apt 7
Goldberg Minnie slswn Clein's r222 S Tremont dr

Golden Mannie (c) maid h1512 E Market
" Maude W Mrs (3) dep collr USCIR h 4230 Oakland av

GOLDEN RALPH J (Janie W; 1), Asst State Mgr Inter-Ocean Casualty Co, Office 116A W Market, R220, Tel 4146, h308 Country Club dr, Tel 2-3507

" T Earl driver Yellow Taxi Co r306 W Washington

Golding M Louise clk r429 Bellemeade
" Reuben D (Lottie P) slsmn h429 Bellemeade

Goldman Saml (Evelyn C; 1; Gboro Loan Co) h2107 Rowland rd (SH)

Goldsborough Juanita M (c) tchr James B Dudley High Sch r442 N Dudley

" Randolph (c) student r213 N Dudley
" Wm A (c; Juanita M) tchr James B Dudley High Sch r442 N Dudley

Goldstein Goldie (wid Jacob) h112 W Bessemer av

" Sarah pres Gladys Lingerie Shoppe r 112 W Bessemer av

Goldston Anna (c; 1) h813 Ashe
" Motor Express Kiah P Murr mgr 503 Martin

Goley Pete sta atndt r328 N Forbis
" Wm M sta atndt Wyrick & Cummings r RD 1 Julian NC

" Wm M jr atndt Yellow Taxi Co r RD 1 Julian NC

Gons Alice asst prof Guilford College r do

GOOCH JOHN D (Annie H; 1), Mgr Borden Brick & Tile Co Inc, Tel 8123, h2619 Walker av, Tel 2-0596

GOOD LUCK BEVERAGES, Owned and Operated by Buffalo Rock Inc, 804 W Lee, Tel 7433 (For further information see page 11 Buyers' Guide and left side lines)

GOOD LUCK COAL CO, Wm L Oden Pres, Robt A Fleming V-Pres, Danl G Oden Sec, Wm K Oden Treas, 804 W Lee, Tel 7433 (For further information see page 11 Buyers' Guide and left side lines)

Goode Gilmer E (Mabel L; 2) h801 Dillard

" Hal K tchr Central Jr High Sch r413 S Edgewater

" John (c; Lessie; 1) h816 Wilmington

" Laura T Mrs emp Blue Bell h1103 W Lee

" Mabel cigarmkr El-Moro Cigar Co

" Ray A (Laura T; 1) driver Horton Motor Lines h1103 W Lee

" S Orden (Nettie L) slsmn h514 Simpson

" Saml O jr (Nancy C) clk PO r RD 2 Goodman Arth slsmn r704 Summit av

" Clifford L (Carrie P; 3) traf mgr CS & ICo h411 Woodlawn av

" Guthrie G (Addie C) coml mgr Duke Power Co h1105 Grayland

" Herman (Bertha) library 2120 Wright av h do

" Jas (c) lab r101 Argyle ct

" John (c; Janie) lab h605 E Gaston

" John C (Alpha O; 1) h917 Dillard

" Lloyd (Hazel; 1) tchr Central Jr HI Sch h416 W Washington apt 1

GOODMAN

" Louis (c) hlpr Genl Fndry & Mach Co
" Margt V clk r1105 Grayland

" Ollie r202 S Forbis
" R Herbert (Bessie H) plant supt Duke Power Co h1046 Battle Ground av

" Robbie E sten r1046 Battle Ground
" Shelton sprn WOCM r3 18th (WOC M)

" Victor M (Sallie; 1) rep Sun Life Assurance Co of Am h807 Silver av

" Wm R student r1105 Grayland
Goodrich B F Co The Carolina Vulc Co oprs whse 313-15 W Market

Goodson Osborne (c; Ida; 1) lab h108 Percy

" W Kenneth Rev (Martha O; 1) asst pastor West Mkt St Meth Ch h221 S Tremont dr

Goodspeed Palmer S (Pauline O; 1) mgr S H Kress & Co h2411 Wright av

Goodwin see also Godwin
" Alma H emp Blue Bell r RD 5

" Arth C purch agt Prox Mfg Co r O Henry Hotel

" Carrie (c) maid Gboro Hotel h510 Gorrell

" Elise R Mrs tchr Thos A Hunter Sch h402 N Ridgeway dr (SH)

" Florence Mrs r7 Water (WOCM)

" Frank P (Nellie M) slsmn h300 Woodbine ct (SH)

" Helen S Mrs slswn Ellis Stone & Co r High Point rd RD 3

" Henry P (Virginia W; 1) rep Leon-Ferenbach Silk Co h121 Beverly pl (SF)

" Jack L (Saratoga Smoke Shop)
" Jas L (Lonie L) h345 Asheboro

" Jane dep collr US Int Rev r105 S Tremont dr

" John A (Elise R) slsmn Am Agrl Chem Co h402 N Ridgeway dr (SH)

" John D (Eliz B; 1) cash Guilford Mtge Corp h702 Magnolia

" Leila B Mrs h105 S Tremont dr

GOODWIN LOOMIS McA (Sue B), Casualty, Group, Accident, Sickness, Life and Hospitalization Insurance and Manager National Casualty Co of Detroit, Michigan, 104 Piedmont Bldg 114 N Elm, Tel 8480, h843 W Market, Tel 2-2783

" Mary E clk Meyer's r620 Simpson

" Olive nurse 415 W Gorton r do

" Ollie A emp Carter Fabrics

" Pauline emp Blue Bell r RD 2

" Russell M clk r424 N Elm

" Sarah E r402 N Ridgeway dr (SH)
" V F slsmn Carolina Baking Co r Fayetteville NC

GOODYEAR SERVICE STORES, G Pate Forehand Mgr, Goodyear Tire Dealers and Repairers 401 N Elm cor Paisley, Tel 2-2194

Goosby Chas (c) lab F D Lewis & Son r603 Nantucket

" Elz ofc sec V B Higgins Co r119 Church

" Ervin (c; Eula) lab F D Lewis & Son h1311 Gray

" Eula (c) emp Chas B Aycock Sch h 1311 Gray

" Jerry W (c) lab F D Lewis & Son r 1209 Archer

" Ladis (c; Ruth; 2) lab F D Lewis & Son h1120 Gray

" Lillie (c) h608 E Lee

200 Dean St. (Opp. Bennett College)

HUNT

COAL



2-3161

MONTALDO'S

- COATS
- SUITS
- DRESSES
- MILLINERY
- ACCESSORIES

N. Elm at Gaston

TEL.
2-1197

J. D. Wilkins, Inc.

ORNAMENTAL IRON

1200 W. Lee

Phone 7108



The Home Industrial Bank

Economical Auto Loans

Personal Loans

Savings Accounts

Christmas Savings Clubs

BANNER BLDG.

Greensboro, N. C.

Meyer's

DEPARTMENT STORE GREENSBORO N. C.

A Greensboro Institution for More Than a Quarter of a Century

TELEPHONE NUMBER 6101

GOOLSBY

"Mamie W Mrs clk PLICo h745 Park
"Mary E (c; 3) h1209 Archer
"Norman emp Jones Bros Bakery r700 Broad av
"Percy L (Mamie W) clk M Leon Ellis h745 Park av
Gordon A Max bkpr Sam Bolton Co r Lawndale dr RD 2
"Allison (c; Avvie M) sec A & T College of N C r906 Salem
"Ann L clk JSLICo r511 S Aycock
"Annie B r218 College pl apt 2
"Avvie M (c) tchr YMCA Hayes-Taylor Memorial r906 Salem
"Blossom T (wid Wm R) ofc sec r322 Tate
"Cora (wid Ernest) r34 Jenkins (Revo)
"Dale L (Mary P) groundmn Duke Power Co r RD 5
"Ellis L (Lela; 5) bleacher Revo Mills h34 Jenkins (Revo)
"Estelle D (wid Grady C; 3) smstrs Dixie Bedding Co h908 Sevier
"Fannie (c) librarian Jas B Dudley High Sch h1407 Gorrell
"H Jack (Sou Junk & Hide Co) r319 1/2 S Elm
"Hattie (c; 4) prsr New Era Clnrs h 503 Lindsay
"Howard S clk Torrington Co r RD 5
"J L Mrs emp Blue Bell r RD 1
"John S (Connie; 1) textilewrk h ws Wilson 1 s Hewitt (Pom)
"Margt M slswn Meyer's r511 S Aycock
"Martha (c) Indrylwrk Dick's Lndry Co r704 Cumberland
"Minnie M Mrs clk JSLICo r708 Northridge

"R Clayton (Florence C) linemn Duke Power Co r RD 2 Brown Summit
"Robt A (Lacy E) catering mgr O Henry Hotel h624 N Elm
"Sample D ship clk Schenk Provision Co r306 W Washington
"Thos slsmn Carolina Baking Co r600 W Lee
"Thos E (Lillian F) h517 5th av
"W A jr clk PLICo r Sedgewfield
"Walter clk A&P Food Stores r RD 2
"Wm H h5 Wilson
"Wm H (Bertha B; 2) clk Mitchell & Anthony h1305 W Bessemer av
"Wm H jr woodwkr NYA r1305 W Bessemer av
"Wm L (Flora B) supt h1554 Lovett
"Wm R whsemn Dillard Paper Co r 322 Tate

Gore Chas (c) dish washer Carolina Lunch r819 Reid
"Geneva (c) maid 515 N Elm
"Ola A (c) dom h819 Reid

Goreleigh Martha S (c) librarian Carnegie Negro Library r1402 E Washington

"Rex (c; Martha S) artist 1402 E Washington h do
Gorham Geo P (Nina) h2509 Camden rd
"Lee E (c) nurse L Richardson Memorial Hosp r do

Gorman Eug musician r417 Bellemeade
"S Marie slswn Pety Sls Dept r YWCA
Gornto Vashti D ofc sec Burltn Mills Corp r821 N Elm apt 1

Gorrell Annie (c) h1304 Payne
"Clarence B (Minnie) clk h607 Walker
"Clarence B jr bge agt Union Bus Sta r607 Walker av

"Eliz H Mrs student r204 S Chapman
"Geo C emp Edwards Dry Clng Co r RD 2
"Jack clk r607 Walker av
"L Robt student r607 Walker av
"Lee I student r607 Walker av
"Lester (Surrethor; 3) r801 Dillard

GORRELL LINDA HENDRIX MRS (1), General Insurance, Automobile, Liability, Fire, Bonds and All Lines of Casualty 301 Piedmont Bldg 114 N Elm, Tel 7925, h315 Isabel, Tel 2-3243

"Mary T (wid Robt P) r615 W Market
"Street Sweet Shop (Wilford C Buchanan) confs 917 Gorrell
"Street True Holiness Church (c) 628 Sampson
"Susie slswn Meyer's r315 Isabel
"Turner (c; Kath) hlpr Community Service Station h1111 W McCulloch
Gosch Wm H jr admin Burltn Mills Corp r1012 N Eugene

Gosnell Marie B clk r379 N Elm
Gospel Tabernacle Lester Wilson pastor 616 Forest
Goss Eug (c; Martha; 1) clnr South-eastern Bldg h817 Reid

"Evelyn sten Henry Goss & Co r200 S Elam av
"Goldie priv sec Gboro Junk Co r200 S Elam av

"Henry (Celia F; Henry Goss & Co) h 301 McIver apt 2
"Henry & Co (Henry Goss) plmbg sup 601 E Washington

"Jacob H (Anna; 1; Gboro Junk Co) h 200 S Elam av
"Louetta H (wid Frank C) r1034 S Aycock

"Miriam W laby tech Burltn Mills Corp h1034 S Aycock
"Rebecca student r200 S Elam av
"Thos (c) emp Odell Mill Sup Co r118 N Clinton

Gossett Adolphus O (Margie) pkr Sou Dairies r3903 E Bessemer av (E)
"Albert caddy mstr Sedgewfield Club r RD 3

"Burrell (Cecil; 2) mech h144 Bishop
"Clara M Mrs r111 Alton
"Elsie E Mrs (1) h1405 W Bessemer av
"Jas jr (c) lab Armour's Fertilizer Wks r401 Doggett's row

"Lawrence emp Pom Mills r Dewey Crutchfield
"Ralph emp MJV r3909 E Bessemer av (E)

Gostin Thos (c; Grace; 1) lab h2000 Stanley (L)

Goston Lillie (c) maid r231 Regan
Goswick Bertha clk Union News Co r 206 Mebane

Gott Albert M (Anna) ship clk r212 Summit av

Gottschalk Eug student r1701 Elwood av
"Wm A (Lydia A) sheet metalwrk Carolina Blower Co h1701 Elwood av

Goudy Chas W (Lyla H) drftsmn h3012 Collier dr

Gould see also Gold
"Fredk W (c; Mabel; 4) cook Union News Co h534 Macon

"Mildred R assoc prof W C of the UNC h132 McIver
"Wm Y clk Va-Carolina Chem Corp r 2639 Walker av

Gourley Dorothy sten r516 S Mendenhall
"Harold W r County Home
"Ollie r8 Bogart (Prox)

"Willard A emp Blue Bell r Brown Summit N C
"Wm J (Marguerite M; 1) emp Prox Mfg Co r39 Fairview (Prox)

Gourman Edw (Lugeria; 1) emp WOCM h1906 Fairbrother (E)

Gove Anna M phys WCOfttheUNC h517 Highland av

Gowan Edw waiter Clover Co r219 S Eugene

Gowins Grady emp Carlson's Peach Orchard r RD 2 Brown Summit NC

LEWIS & STEVENS

Incorporated

Insurance
Real Estate
Rentals
Surety Bonds

FIRE



CASUALTY

INSURANCE

101 Jefferson Standard Bldg. (101 N. Elm)

Tel. 4584



Prompt, Courteous Service

DIXIE LUMBER CO.

Specialists in LUMBER AND MILLWORK

815 Lilly Ave.

Phone 3-1654

GOWINS

- " Jesse emp Carlson's Peach Orchard r RD 2 Brown Summit N C
 " Mattie r County Home
 Grablowsky Bell r412 N Spring
 " Esther (wid Morris L; 1) h412 N Spring
 " Irving r412 N Spring
 " Jos (Carolina Furn Outlet) r412 N Spring
 Grace Chas (c) lab r416 Lindsay
 " Jas (c; Emma L) lab h210 Huffman
 " -Luther Memorial Church (c) Rev Clemence Sauborin pastor 1315 E Washington
 " -Luther Memorial School (c) Addie E McTier prin 1315 E Washington
 " Methodist Protestant Church Rev J Ethwood Carroll pastor W Gaston ne cor Edgeworth
 Grady Edgar V B emp Revo Mills r37 Shofer (Revo)
 " Jesse F (Lizzie) h3807 Phillips av (B)
 " John E (Nannie) h3906 Phillips av (B)
 " Roy L clk Revo Mills r25 Hubbard (Revo)
 " Ulysses S (Beulah C; 1) textilewkr Revo Mills h25 Hubbard (Revo)
 " Voss B (Zula A) emp Revo Mills h37 Shofer (Revo)
 Grafenreed Edw (c) lab r907 Best
 Gragg Dennis slsmn Gboro Nehl Bottling Co r YMCA
 Graham Agnes r303 Woodlawn av
 " Albert T (c; Maggie) lab Sou Ry h 516 Gorrell
 " Arth (c) r516 Gorrell
 " Bernice (c) dom r2203 Nelson
 " Carl W (Lucile E; 1) slsmn Dillard Paper Co h303 Woodlawn av
 " Chas W slsmn A & Co r456 Arlington
 " Chemical Co (Roscoe D Graham) insecticide mfrs 1407 Battle Ground
 " David (c; Annie L; 4) emp W Hubert McCuiston h809 W Whittington
 " Dora (c; 2) maid h451 Cole
 " Doris (c) student r421 Stewart
 " Dorothy H Mrs sec-treas Hudson Inc h801 Woodland dr
 " Eliz r510 Summit av
 " Elmer (c) porter Mackie Furn Co r 2201 Nelson
 " Elsie (c) maid r516 Gorrell
 " Hazel W (wid Carlton W; 2) dep collr USCIR h303 N Lindell rd
 " Hector (c; Helen) emp King Cotton Hotel r131 1/2 Mitchell
 " Helen Mrs clk Blue Bell r308 E Bragg
 " Henry (c; Mattie; 1) lab h2203 Nelson
 " Hugh J (Louise M) asst mgr Genl Exch Ins Corp h1220 Westover ter
 " Jahu D (c) prsr Wade's Dry Cing Co r451 Cole
 " Jas A (c) elev opr Efir'd's Dept Store r2203 Nelson
 " Jane M sten Vanstory Clo Co r501 W Washington
 " John (c; Audrey) hlpr Acme Serv h 614 Nantucket
 " John G (Anna C) trav slsmn h2219 Friendly rd (SH)
 " Leroy (c) hlpr Koots Kleaning Co r 2203 Nelson
 " Lucy sten r203 E Bessemer av apt 6
 " Maggie (c) r County Home
 " Maggie W (wid T Settle) h510 Summit av

GRAHAM

- " Margt (c) maid r843 Austin
 " Margt (c) maid r451 Cole
 " Margt student r400 Aberdeen ter
 " Marshall (c; Annie) lab h201 S Lyndon
 " Mary F sten Interstate Collections r Denim Sta N C
 " Mattie (c) dom r2203 Nelson
 " Monroe J (c; Dorothy) janitor Jefferson Standard Bldg r1108 Archer
 " Olden L (Helen R) formn Motor Transit Co r308 E Bragg
 " Pearl (c) maid h1215 E Market
 " Pearl M Mrs clk Meyer's r357 Church
 " Production Credit Assn Walter A Short asst sec 220 S Eugene
 " Roscoe D (Grace M; Graham Chem Co) h400 Aberdeen ter
 " Royal H hlpr Motor Transit Co r Denim Sta N C
 Graham T Settle jr (Dorothy H, Lawyer 1005 Jefferson Standard Bldg 101 N Elm, Tel 8659, h801 Woodland dr (IPk), Res Tel 2-1442
 Grahl Chas L (M Sue) barber h900 Harrington
 " Grace sten Colonial Ice Co h203 E Bessemer av apt 6
 Graino Feed Mills (Albert E and Macy H Stewart) 1020 S Elm
 Gran Theo (Mary; Star Cafe) r204 S Forbis
 Granade Thos S trav slsmn r208 Mayflower dr
 Grandy Ophelia S (c) tchr Washington St Grammar Sch r717 Ashe
 Granger Myrtle (wid Wm) r4239 Princeton av
 " Robt H slsmn Meyer's r4239 Princeton av
 Grant Blanche T (c) tchr Jas B Dudley High Sch r504 N Beech
 " Henry (c; Hattie) lab r1012 Perkins
 " Henry T (c; 2) lab h1610 McConnell
 " Horace C (c; Mary L; 2) cook Rood's h811 Dewdrop al
 " John (c; Mary) lab h rear 1011 (2) Wilmington
 " John jr (c) millwkr r rear 1011 (2) Wilmington
 " Jos (c; Julia) pntr h618 Nantucket
 " Jos A (Alice C) slsmn h1700 N Elm apt A2
 " Lee (c) lab r414 N Gilmer
 " Lorne D (Mary D) mus tchr 335 Church h do
 " Lula R Mrs clk Rood's r201 Tate
 " Marvin J slsmn Sharpe & Doggett r 628 N Elm
 " Mary D Mrs library dir PS h335 Church
 " Mingo (c; Cora) lab r200 Percy
 " Sarah nurse City Health Dept r114 S Mendenhall
 " W T Co Jos S Mewshaw mgr dept store 236-38 S Elm
 " Wm B pharm Revo Drug Co r White Oak Hotel (WOCM)
 GRANTHAM CARSON H (Bertha J; 1), Sec-Treas Southside Hdw Co and V-Pres and Director Home Bldg & Loan Assn, h110 Odell pl, Tel 4343
 " Christine B Mrs mach opr V C Co h 2521 Spring Garden
 " David W (Eula A) stereo Gboro News Co r615 W Gaston



**Greensboro
Motor Car
Co.**

**BUICK
Automobiles**

SALES
SERVICE
PARTS

200-202
N. Forbis

PHONE
2-3148

**IDEAL
LAUNDRY**

Most Modern
Equipped Laundry
in N. Carolina

**100% Soft
Water
Used
Exclusively**

**Featuring
Short Fold
Shirts**

Greensboro's
Only
Soft Water
Laundry

115 Lewis

Tel. 7182

**King Cotton Hotel "Greensboro's
Finest"**

Visit Our Grill for Delicious Food

Market at Davie Haywood Duke, Mgr. Tel. 8181

for Economical Transportation



**NORTH
STATE
CHEVROLET**

CO.

**Sales
and
Service**

229

**Commerce
Place**

**PHONE
7132**

for Economical Transportation



**T. M.
STARR**

**General
Building
Contractor**

**208 W.
Gaston St.**

**Tel.
9759**

HOME BUILDING AND LOAN ASSOCIATION

ASSETS OVER \$4,000,000.00

"SAVE TO BUILD, BUILD TO SAVE"

JOS. J. STONE, Pres.

113 N. GREENE ST.

DAVID J. WHITE, Sec.-Treas.

GRANTHAM

- " Emory P (Hannah M) v-pres South-side Hdq Co h933 Carr
- " Herbert F (Mozelle; 2) h811 Warren
- " Hilda sten H G Wright Distr Co r811 Warren
- " Isaac F (Donie) r405 W Washington
- " Margt F student r907 Douglas
- " Mary E r Mrs Sarah M Grantham
- " Mozelle Mrs typist r811 Warren
- " Murray F (Onelia L) br mgr Colonial Ice Co h3600 E Market (B)
- " Sarah M (wid Edw E) h Guilford College
- " Thos I (Ida L; 1) waterproofing 907 Douglas h do
- " Walter J h116 Tate
- " Wm E (Christine B) dispr Horton Motor Lines h2521 Spring Garden
- Grathwol Wm L mgr B & C Food Shops r Chas Garrett
- Graves Alf (c) pin str GBACO
- " Douglas (c) clo prsr r1543 Freeman's Mill rd
- " Elise M (c; 3) dom h741 Gillespie
- " Eliza (c) h1513 Freeman's Mill rd
- " Elmer W (Jeanette B; 2; Dairy Specialty Co) slsmgr Security Mills h 2201 W Market
- " Everett S (c; Lula) janitor Duke Power Co h1930 E Market
- " Frank A (c; Oclivery; 5) expm Public Dray Line h227 Durham
- " Geo (c; Mary; 2) dyer WOCM h101 11th (EWO)
- " Geo C (Margt) h2209 Pinecrest rd (S H)
- " Golden (c) maid h104 N Beech
- " Hattie (c) clo prsr Peerless Clnrs r 310 N Beech
- " Inez (c) maid r207 Powell
- " John K (Ruth L) eng h305 S West Greenway
- " Lavites (c) student r905 Lincoln
- " Lena (c; 3) lndrs h506 East
- " Leroy (c; Grace) porter h1407 E Market
- " Lizzie (c) maid 2 Brooks ct
- " Lorenzo S (c; Hattie) hallmn O Henry Hotel h409 N Beech
- " Maggie (c) r835 Guilford av
- " Marvin C (Eva; 1) slsmn h505 S Chapman
- " Mattie M (wid Thos S) h218 E Bragg
- " Oda (c) dom h118 Marshall
- " Odessa (c) maid h822 E Sycamore
- " Otis (c) lab h1905 Albany
- " Pearl (c) emp Columbia Lndry Co r 1051 E Market
- " Rachel (c) dom r1930 E Market
- " Rachel L Mrs ofc sec Chas W Causey jr r Hamilton Lakes
- " Retta (c) r1413 E Washington
- " Thad (c) lab r1109 Freeman's Mill rd
- " Theo (c) lab r104 N Beech
- " Theresa M (c) fctywrk r618 Sevier
- " Wiley C (Rebecca; 1) trav slsmn h 1800 Madison av
- " Wm (c) clk Morrow Drug Store r741 Gillespie
- " Wm W (c; Sallie) h1031 Willow rd

- Gray see also Grey
- " Aaron (c) lab r614 Gorrell
- " Alex (c; Mary) cafewkr r293 Young
- " Alex (c) r1201 Freeman's Mill rd
- " Amos O wndr Sou Elec Serv Co r Randleman rd RD 1
- " Anna C Mrs cash Lowman Mtr Co r 927 Pearson
- " B Harrison splr WOCM h41 21st (WO CM)
- " Chas E emp Carter Fabrics
- " Commie L (Edith O; 2) emp WOCM r41 21st (WOCM)
- " Connie Mrs r903 Magnolia
- " D Blaine (Carrie) driver New Method Lndry r Colfax N C

GRAY

- " D Scroggs (Mamie E) driver Thomas Oil Co h1104 Florida
 - " Derry (c; Pearl; 1) lab Sou Ry h169 W McCulloch
 - " Dora B draperies 117 S Davie 2d fl r 207 S Eugene
 - " Dossie (c) r614 Gorrell
 - " Eliz (c) maid r426 E Washington
 - " Floyd E (Margt S) meter reprmn Duke Power Co h316 Murray
 - " Frances r13 18th (WOCM)
 - " Francis B (Anna C) clk Dixie Sls Co r927 Pearson
 - " Fred (Belle) knitter Juvenile Hosiery Mills r510 S Eugene
 - " Harold C agt Continental Life Ins Co
 - " Herbert (c) lab r614 Gorrell
 - " Jennie E (c) elev opr O Henry Hotel r719 Luther
 - " Jesse (c; 2) h614 Gorrell
 - " John (c) gdnr r607 Macon
 - " John (c; Irene; 5) lab John H Bonitz h516 Hayward
 - " John T slasher WOCM r41 21st (WOCM)
 - " L Hugh driver Thomas Oil Co r White Oak Hotel (WOCM)
 - " Laura B (wid Jas A) h600 Asheboro
 - " Lena E beauty opr r600 Asheboro
 - " Louise (c) maid r614 Gorrell
 - " Lula (c) cook 521 W Gaston
 - " Madge slswn Charles Stores Co 415 S Spring
 - " Madge A r4306 Oakland av
 - " Marjorie (c) maid r614 Gorrell
 - " Mary (c) dom h rear (1) 1817 Battle Ground av
 - " Mary (c; 1) dom r716 Law
 - " Mary waiter Manuel's r103 Paisley
 - " Pleasant (c) cement fnshr h708 Sevier
 - " Raymond (c) lab r614 Gorrell
 - " Robt L mech E F Craven Co r800 Ellwell av (B)
 - " Robt L jr bd marker J S Bache & Co r RD 5
 - " Rosa (c) maid 810 Dover rd (IPK)
 - " Ruby (c) r614 Gorrell
 - " Thelma (c) student r614 Gorrell
 - " Treva M emp Walgreen's r Pleasant Garden N C
 - " Virginia ofc sec Burltn Mills Corp r Randleman rd
- Greason see also Greeson
- " Boyd P fctywrk r Mrs Viola P Greason
 - " J Russell (Carrie) textilewkr h rear ss Robbins 4 w S Elm
 - " Mack C textilewkr r Mrs Viola P Greason
 - " Viola P (wid Mack) fctywrk h ss Robbins 4 w S Elm
- Great American Tea Co The Wm G Slatery mgr 410 Battle Ground av
- Atlantic & Pacific Tea Co The Lewis L Hogewood asst supt office 225 Commerce pl
- Southern Trucking Co Chas V Doolittle mgr 503 Martin
- Green see also Greene
- " Alex (c) delmn Stop & Shop Stores r715½ E Market
 - " Bettie r Masonic and Eastern Star Home
 - " Carlton W (Lera M) asst ydmstr Sou Ry h740 Pearson
 - " Carlton W jr (Kathleen) clk SouRy r740 Pearson
 - " Carrie H slswn h802 N Eugene
 - " Chas (c) car washer Phillips Serv Sta r624 Ashe
 - " Chas (c; Bernice; 1) janitor h1539 McConnell
 - " Chas (c) lab Melvin Coal Co h606 E Gaston
 - " Chas G (c; Ophelia B) instr A & T College of N C h1206 Gorrell

STANLEY HEATING CO.

LENNOX *Aire-Flo* Heating and Air Conditioning Systems

AUTOMATIC COAL and OIL HEATING

339 W. Lee

Tel. 2-3586

GREEN

- " Clifton (c; Margt B) h636 Cumberland land
 " Earl (c) waiter Boar & Castle r352 Regan
 " Earl L slsmn Hobart Mfg Co r RD 2
 " Edw (c; Mary L) lab h618 Nixon
 " Elsie (c) Indrywkr Dick's Lndry Co r609 E Gaston
GREEN EMRY C (Ida S; 1), Pres Pilot Life Insurance Co, h1117 Virginia, Tel 5598
 " Ferley (c) lab r121 N Clinton
 " G W jr emp Carter Fabrics
 " Hannah (c; 2) farmer h1310 E Washington
 " Harry J emp Prox Mfg Co r1207 Homeland av (Prox)
 " Harry J (c; Ruth W; 1) prof A & T College of N C r703 S Benbow rd
 " Helen cash State Theatre r740 Pearson
 " Herman (c; Vinnie) carp h132 Mitchell
 " Hester (c) r619 E Lee
 " Hill Cemetery Robt E Neese supt ns Battle Ground av nr Edgeworth ofc 702 Battle Ground av
 " Jas (c) driver r1005 Gorrell apt C
 " Jas (c; Lela; 4) lab h1307½ Ashe
 " Janie (c) maid h305 Percy
 " Jefferson (c) lab r108 Marshall
 " John (Frances J) emp ProxPWks h51 Fairview (ProxPWks)
 " John (c) lab r414 N Gilmer
 " John E (Luellie K; 1) engr h ss Concord 9 w S Elm
 " John G (Lyde B) mgr Southeastern Bldg h2220 Walker av
 " John W (c) r510 Marsh
 " John W bus opr Duke Power Co r1207 Homeland av (Prox)
 " Jos (Sarah; 2) emp ProxPWks h1505 E Textile dr (Prox)
 " Koy M Rev (c; Eva) h471 Cole
 " Lantern Service Station (Jesse A Pope) Battle Ground av nr Oakcrest av RD 2
 " Leo O (c) lab Sou Ry r1011 Lindsay
 " Leona (c) r419 Best
 " Lillie (c) maid r603 E Gaston
 " M Keffers (c; Ollivelle; 5) janitor ML&BCo h408 Boyd
 " Mamie (c) maid r405 Glenn al
 " Mamie (wid Mack D; 2) emp Prox Mfg Co h1207 Homeland av (Prox)
 " Margt B (c) ironer Ideal Lndry r636 Cumberland
 " Margie emp Blue Bell
 " Mary inspr MJV r409½ S Eugene
 " Minnie T Mrs (1) h410 Guilford av
 " Moses M (c) driver Berry Coal Co r 135 N Dudley
 " Naomi (c) r804 Bennett
 " Nephard (c; 2) maid h1206 E Market
 " Ophelia B (c) asst dormitory dir Bennett College h1206 Gorrell
 " Patsy (c) restr 324 Ashe r1051 Bilbro
 " Pearl (c) cook 1023½ Summit av
 " Richd (c) driver West Bros Co r1008 W McCulloch
 " Ruth masseuse Slenderizing Salon r 138 E Fisher av
 " Sarah M opr Gboro Overall Co r2005 Textile dr (E)
 " Sue H Mrs slswn Meyer's r Guilford College NC

GREEN

- " Sylvester (c; Geneva) lab h108 Marshall
 " Temp J dep collr USCIR r5 Magnolia ct
 " Wm (c) lab h1016 W McCulloch
 " Wm H sta atndt Acme Service r Guilford College NC
 " Wm J (Janie) h1605 Tucker (E)
 " Wm L (c; Beulah; 1) lab CS&ICo h 510 Marsh
 Greenberg Saul S (Edna M; 3) h303 E Hendrix
 " Sol (Vivian; 2; Boston Sample Shoe Store) h408 Crestland av
 " Sol slsmn Saslow's r1603 N College Park dr
 Greene see also Green
 " Agnes T Mrs ofc sec Fielding L Fry & Co r RD 2
 " Blannie Mrs slswn Sutton's Florists r2823 Spring Garden
 " Chas A (Mary H) slsmn Sears h1409 Randolph av
 " Cyrus F disp'r Duke Power Co r332½ W Washington
 " Evelyn mach opr MJV r310 W Gaston
 " General Chapter No 257 O of A H E P A Nick Califas sec meets on call 102½ N Davie
 " General Council No 20 S & D of L Mrs Ferrell May sec meets every Friday 8 p m 121½ E Market
 " General Council Royal Arcanum J S Moore sec meets on call 220½ W Market R4
 " Harold A (Mildred T; 2) claims mgr Lumbermen's Mut Casualty Co h 204 E Lake dr
 " Hazel mach opr r506 Church
 " Jas E sup'r Carolina Hatcheries & Leonard's Seeds r2823 Spring Garden
 " Jas L (Margt; 4) pipeftr h1924 Church (Mths)
 " Jas M Rev (Mabel) pres Grove Park People's Bible Sch r do
 " John J Rev (c; Betty L) pastor Ch of the Redeemer h103 N Beech
 " John T slsmn Belk's r418 W Washington
 " Lorraine (c) emp Meyer's h25 Biltmore ct
 " Mazie R Mrs opr Permanent Wave Shop h223 N Elam av (SH)
 " Mary E drsmkr 100 N Elm R410 h119 Church apt 3
 " Milton E (Viola S) formn Chandler Tire Co h420 N Edgeworth
 " Ralph C (Dolores) slsmn Cowart Tire Recapping Co r Pinecroft
 " Ralph G inspr US FO inspr r Winston-Salem rd RD 3
 " Robt C clk Retail Credit Co r RD 2
 " Robt L (Annie E) teller Duke Power Co h1200 Gregory
 " Robt V (Ethel J; 2) emp Blue Bell h 223 E Smith
 " Salonia (c) r1026 E Market
GREENE STREET DRUG CO THE, Wm P Sellars Pres, Baxter S Sellars V-Pres, J W Tyson Sec, John L Howerton Treas, Prescription Pharmacists 124 S Greene, Tel 5177
 " Street Grill (Wm J Suttles) 121 S Greene
 " Street Parking Lot (Simeon A Hodgins) 228 S Greene

For Life Insurance and Annuities See

The Henry P. Foust Agency

State Mutual Life Assurance Company

Suite 516 Southeastern Building

PHONE

2-1086

The SALVATION ARMY



Welfare Character Building Evangelism

520-24 S. Elm

Phone 2-2331

GUILFORD MEMORIAL PARK

BEAUTIFUL AND COMPLETE INTERMENT SERVICE

Perpetual Care

Highway No. 70 and 29, Half Way between High Point and Greensboro



GREENSBORO

ICE &
COAL

CO., Inc.

"Where
Quality
is a
Fact"

May We Solve
Your Coal
Problem

DIAL

2-3171

Lowman
Motor
Co.

Distributors

Studebaker
Motor Cars300
BELLEMEADEPhone
3-1727

STARR ELECTRIC CO.

Electrical Contracting and Fixtures

205 N. GREENE ST.

PHONE 2-2175

GREENE

- " Street Service Station (G Clyde Martin) 200 S Greene
" W Lee (c; Lorraine) porter Sears h25 Biltmore ct
" Willie B (c) prin Chas H Moore Sch r435 N Dudley
" Zeb V (Maizie R) clk Duke Power Co h223 N Elam av (SH)
Greenlee Arie (c) h216 Russell
" David (c) chauf Hargett Funeral Home r RD
Greensboro Auction Supply Co Robt L England mgr es High Point rd 4 s city limits RD 3
" Auto Electric Co Inc Saml B Matlock pres Robt A Matheson sec-treas motorcycles 509 S Spring
" Bag Co (Maurice F Poole) 621 Stirling
" Bar Assn Robt R King jr pres D Newton Farnell v-pres J Oscar Atkinson jr sec-treas meets 2d Thursday 6:30 p m King Cotton Hotel office 100 N Elm R419
" Barbecue Lunch (Nick Glaros, Andrew S Kypriss) 251 E Market
" Barber & Beauty Supply (Romulus M Edwards) 214 E Market
" Billiards (Nick Glaros, Andrew S Kypriss) 253 E Market
" Blow Pipe Co (Wm R Vaughn) sheet metalwks 2528 High Point rd
" Blue Printers (Chas S Kirby) 112a N Greene
" Bowling Alley Co Chas L Carroll mgr 341 N Elm
" Boys' Club Adjt Ernest E LaMar exec head Jack Morris dir 524 S Elm
" Branch No 630 National Assn of Letter Carriers P G Owen sec meets 1st Tuesday each month Federal bldg
" Branch No 711 National Federation of Post Office Clerks Robt E Sharpe sec meets 2d Saturday each month Federal bldg
" Branch No 967 United Natl Assn of Post Office Clerks Bessie Stack sec meets on call Federal bldg
" Branch Railway Mail Assn John D Fulbright sec meets 1st Saturdays of each month 7:30 p m 205 Federal bldg
" Building and Construction Trades Council Harry G Waynick sec meets every Tuesday 7:30 p m 112½ E Sycamore
" Cafe (Walter C Andrew) 503 S Elm
" Camp No 26 W O W Robt R Dixon sec meets every Thursday 7:30 p m 102½ N Davie
" Camp No 13536 W M W of a Geo T Britton sec 211 E Sycamore
" Cash Feed Store (Geo S Anderson) 505 Walker av
" Central Labor Union Rifton D Apple sec meets every Thursday 7:30 p m 112½ E Sycamore
- GREENSBORO CHAMBER OF COMMERCE**, Stark S Dillard Pres, Herman Cone V-Pres, Ernest C McLean Treas, Wm M York Natl Councilor, John S Patterson Sec-Mgr, 211 Jefferson Standard Bldg, 101 N Elm, Tels 7195 and 7196

Greensboro Chamber of Commerce

- Advertising—Publicity Div
Frank H Burns chairmn
Aeronautics Div
Joseph T Martin chairmn
Agricultural Div
Mose Kiser chairmn
Budget & Finance Div
Chas L Weill chairmn
Civic Div
W C A Hammel chairmn
Commercial Development Div
Paisley T Hines chairmn
Convention Div
Hon Huger S King chairmn
Good Roads Div
Jas MacClamroch chairmn
Industrial Div
Wm S Lupo chairmn
Insurance Div
Alla P Mulligan chairmn
Legislation & Taxation Div
Wm M York chairmn
Manufacturer's Div
Marion Heiss chairmn
National Defense Div
Jos M Bryan chairmn
Sports Div
Wm H Sullivan chairmn
Traffic Div
Chas W Strickland chairmn
Greensboro Chapter No 14 OES Mrs Sally Bostick sec meets 2d and 4th Fri 8 p m 424 W Market
" Chapter Order of DeMolay Wm L Brinkley jr sec meets Wed 8 p m 424 W Market

GREENSBORO—CITY OF**CITY HALL, 206 N Greene, Tel 5181 (PBX)**

- Abattoir Wm L Cooley supt Randolph av extd RD 1
Accounting Dept Jesse R Holhouser chf acct 104 City Hall
Accounting Dept (water div) Willis H Malone prin clk 1st fl City Hall
ATTORNEY, Herman C Wilson, 202-203 City Hall 206 N Greene, Tel 5181
AUDITOR, Clarence H Porterfield, 105 City Hall 206 N Greene, Tel 5181
Board of Building Appeals Robt W McGeachy chairmn Jos J Sawyer Frank D Shaw Chas C Hartman members Marmaduke Robins sec 202 City Hall
BOARD OF EDUCATION—Claude Kiser Chairman, Benj L Smith Sec, Marshall S Fink Treas, J Van Lindley, Robt Moseley, Mrs J Graham Thomas, Mrs J B Pleasants, Elmer D Yost and Cornelius M Vanstony Jr Members, 617 Simpson sw cor Florence, Tel 3-1741, Thos C Hoyle Atty, Marvin D Teague Business Mgr; Office 501 Asheboro, Tel 3-1769
Building Inspector Ray Warren 307 City Hall
CLERK, TREASURER AND DIRECTOR OF FINANCE, Hargrove Bowles, 107-111 City Hall 206 N Greene, Tel 5181
COUNCIL, Hon Huger S King Mayor, Julius W Cone, A Cleo Davis, John W McLennan, Edgar W Weaver, Wm H Sullivan and Thos A Glascock Members, meets 1st and 3d Tuesday 2:15 p m City Hall, 2d Floor, 206 N Greene, Tel 5181

1872

"Three Generations of Service"

1941

SMITH-COURTNEY CO.
CONTRACTORS' EQUIPMENT AND SUPPLIES

239-241 S. Davie St.

Greensboro, N. C.—Richmond, Va.—Hickory, N. C.

Tels. 4558 and 4559

INVESTORS SYNDICATE

Established 1894

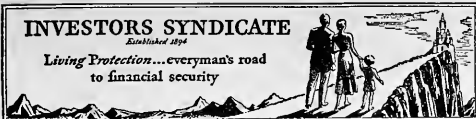
Living Protection...everyman's road
to financial security
J. O. DOWNS,
 Agency Mgr.
 901 Jefferson Bldg.
 Phone 4501

GREENSBORO—CITY OF—Contd
 Council Chamber 2d fl City Hall

**DEPARTMENT OF PUBLIC WORKS
 AND SERVICE,** Carl W Mengel Di-
 rector, 308 City Hall, 206 N Greene,
 Tel 5181

 Electrical Inspector Robt L Byrum 305
 City Hall

ENGINEER, Ray Warren, 307 City
 Hall 206 N Greene, Tel 5181

 Engineering Division Dept of Public
 Works and Service Hugh L Medford
 office eng drafting rms 909 City Hall
 Filter Plant Noah McMahan chf opr
 1041 Battle Ground av

**FIRE DEPARTMENT HEADQUAR-
 TERS—**Frank D Shaw Chief, Paul
 B Shaw and Merle D Barnes Asst
 Chiefs, Claudius O Crumpler Sec,
 John W Starr Supt of Alarms, 318
 N Greene, Tels 5151, Business 5153

 Fire Department Eagle Hose Co No 2
 Merle D Barnes asst chf 318 N
 Greene Engine Co No 8 C Fred
 Highfill capt 1737 W Lee Hook and
 Ladder Co No 4 F Geo Garrard capt
 318 N Greene Hose Co No 3 Paul E
 Shaw capt 414 Asheboro West End
 Hose Co No 5 Reuel S Sink capt 442
 S Mendenhall Hose Co No 7 Henry
 L Farmer capt 800 Church Service
 Truck Co No 6 Thos T Gauden capt
 318 N Greene and Steamer Hose Co
 No 1 LeRoy Crumpler capt 318 N
 Greene

 Garage Lacy B Albright mstr mech
 201 Percy

 Health Dept Dr C Curtis Hudson
 health officer 113 City Hall

 Health Dept Clinic Rooms 11 City Hall
 Health Dept Nurses' Room 209-10 City
 Hall

HEALTH OFFICER — Dr C Curtis
 Hudson, 112-117 City Hall, 206 N
 Greene, Tel 5181

 Incinerator Sol L Welch mgr 213 Percy
 Jail Fred F Bray jailor 4th fl City Hall

JUVENILE COMMISSION—Pearly A
 Hayes Chairman, Sidney S Falne V-
 Chairman, Mrs M S Robins Sec, H
 Eldridge Clary Boys Commr, Mary E
 McCredie Girls Commr, Wm H Eb-
 erhardt Colored Boys Commr, Hazel
 M Nisbet Court Clk, 302-303 City
 Hall 206 N Greene, Tel 5181

 Juvenile Court Hon Wm M York judge
 302 City Hall

 Maintenance Dept M Marvin Boyles
 supt Hill at A&YRy

MANAGER, Carl W Smedberg, 202-
 203 City Hall, 206 N Greene, Tel 5181

MAYOR, Hon Huger S King, 107-111
 City Hall 206 N Greene, Tel 5181

MUNICIPAL-COUNTY COURT, Hon
 E Earle Rives Judge Criminal Di-
 vision, Hon W Henry Hunter Judge
 Civil Division, Ira F Peebles Clerk,
 205-207 City Hall 206 N Greene, Tel
 5181

 Municipal-County Court (court room)
 2d fl City Hall

 Park Division Dept of Public Works
 and Service Robt G Williams supt
 313 City Hall

GREENSBORO—CITY OF—Contd
 Park and Planning Commission Wm C
 A Hammel chairmn Alf B High L
 Homer Hole Mrs Grace E Sullivan
 Mrs Lena V Mendenhall members
 Mabel C McLean sec 202 City Hall
 Permit Clerk John A Tucker 306 City
 Hall

 Plumbing Inspector Wm N Jennings
 304 City Hall

POLICE DEPARTMENT — Luther L
 Jarvis Chief, 118-119 City Hall 206
 N Greene, Tels 5181 and 4141

 Printing Dept Chas Grubbs in charge
 Prosecuting Attorney Edgar D Kuy-
 kendall 204 City Hall

PUBLIC LIBRARY, Mrs Nellie Rowe
 Jones Librarian, Church cor Lind-
 say, Tel 2-1167

 Pumping Station Nathan L Mitchell
 supt 1041 Battle Ground av

PURCHASING AGENT, Claude H In-
 gram, 107-111 City Hall 206 N
 Greene, Tel 5181

 Real Estate Dept Wiley R Cox in charge
 318 City Hall

RECREATION COMMISSION, Danl R
 Neal Director, 316 City Hall, 206 N
 Greene, Tel 5181

 Sanitation Div Dept of Public Works
 and Service Luther E Dempsey supt
 314 City Hall

SUPERINTENDENT OF SCHOOLS,
 Benj L Smith, 617 Simpson sw cor
 Florence, Tel 3-1741

TAX COLLECTOR, W Richd Kimbro,
 1st Floor City Hall, 206 N Greene,
 Tel 5181

**TAX FORECLOSURE DEPART-
 MENT,** Peter A Carr in Charge, 318
 City Hall 206 N Greene, Tel 5181

 Traffic Bureau of the Municipal Coun-
 ty Court Wm B Hall dir 8 City Hall
 Water and Sewer Division Dept of
 Public Works and Service Wm M
 Lybrook supt 313 City Hall
 Waterworks (reservoir) ns W Lake dr
 nr Battle Ground av

 Zoning Board of Adjustment Claude
 Kiser chairmn Carson H Grantham
 Elbert Lewis Arth K Moore members
 Thos J Hill sec 202 City Hall

 Greensboro Clearing House Association
 N Sudduth Calhoun pres John E
 Sockwell v-pres Ernest C McLean
 sec-treas 303 S Elm

**GREENSBORO COCA - COLA BOT-
 TLING CO,** Burwell A Nolan Sec-
 Treas and Mgr, 2411 High Point rd,
 Tels 8135 and 8136 (For further in-
 formation see page 11 Buyers' Guide
 and right top lines)

 " Coffee Shop (Saml Geanakos) restr
 117 W Washington

 " College Mary I Swank dean 815 W
 Market home management hse 109
 Odell pl dormitory 116 College pl

**GREENSBORO COMMUNITY CHEST
 INC,** Mrs Ruth Y Schiffman Di-
 rector, Ellen D Bush Office Sec, 220
 Church cor Lindsay, Tel 3-1761

 " Consistory-Scottish Rite Percy P Tur-
 ner sec meets 3d Tuesday 8 p m 424
 W Market

 " Council Kadosh-Scottish Rite Percy P
 Turner sec meets 3d Tues 8 p m 424
 W Market

**Gate
 City
 Building
 &
 Loan
 Association**

 In
 Business
 38 Years

 108
 S. Greene St.

 Tel.
7465
**COBLE
 SPORTING
 GOODS CO.,
 INC.**

 Wholesale
 and Retail
 Athletic
 Goods

 Sport
 Trophies

 Airplane
 Model
 Supplies

342-44 S. Elm

Phone

2-0912
MOJUD *Clari-phans* **SILK STOCKINGS**
MOCK JUDSON VOEHRINGER CO.

Greensboro, N. C. Siler City, N. C. Decatur, Ala. New York City





MASTER SERVICE STATION

Gas, Oils,
Washing
and
Greasing
Distributors
Fisk Tires
and
Willard
Storage
Batteries

S. GREENE ST.
AT
EDWARDS
PLACE
PHONE
4167

RIERSON BROS.

"We Weld It"

Electric and
Acetylene
Welding

Boiler
Repairing

248
E. Sycamore

PHONE
2-0692

ESTABLISHED 1872 BINSWANGER & Co. INCORPORATED

GLASS
STORE FRONT
SPECIALISTS
Macon between Tomlinson
and Washington
PHONE 2-3107

GREENSBORO

- " Council No 3 R. & S M Rober H Mitchell jr sec meets 3d Thurs 8 p m 424 W Market
- " Council No 13 J O U A M, W H Simpson sec meets every Thurs 7:30 p m 201½ N Greene 2d fl
- " Council No 296 United Commercial Travelers H V Cobb sec meets 1st and 3d Sat 8 p m 201½ N Greene 2d fl
- " Council of Social Agencies Rev Fredk I Rypins pres meets 3d Thurs 10:30 p m 314 N Davie
- " Country Club Chas H White asst sec 410 Sunset dr (IPK)

- GREENSBORO DAILY NEWS**, Edwin B Jeffress Pres, Earle W Godbey V-Pres and Editor, P T Hines Genl Mgr, Greensboro News Co Publishers, "Published Every Day in the Year" 200-204 N Davie, Tel (P B X) 2-3131 (For further information see left side lines)
- " Dental Laboratory (S Edgar Holden) 101 N Elm R315
- " Distributing Co Inc John P Price pres Mrs Helen R Price v-pres John I Jessup jr sec-treas wine and beer 320 N Lyndon

- GREENSBORO DRUG CO INC**, R Dewey Farrell Pres, Chris M Fordham Sec-Treas, Prescription Drug-gists, Cigars and Toilet Articles 230 W Market, Tel 6147
- " Dry Goods Co (Edw D Grubb, Otto K Boone, W Hartwell Smith) whol 122 N Davie

- " Farm Equipment Co Carl A Cox mgr 627 S Elm
- " Fayetteville Bus Line Jas R York genl mgr 224 E Market

- GREENSBORO FLORAL CO** (James and A Lee O'Connor), Florists 378 N Elm, Tels: Office 6508, Res 2-3202 and 2-2265 (For further information see page 24 Buyers' Guide)
- " Full-Fashioned Hosiery Mills Inc F Osborne Pfingst pres-treas H C Aberle (Philadelphia) v-pres-sec ofc 114 N Elm R405

- " High Point Airport Winston-Salem rd
- " Historical Museum 220 Church
- GREENSBORO HOTEL**, Jesse L O'Ferreil Mgr, Office 2d Floor Huntley-Stockton-Hill Bldg 209 N Elm, Tels 2-3112 and 2-3113

- GREENSBORO ICE & COAL CO**, Geo S Sherrord Pres, Howard M Davidson V-Pres, Robt J Whittington Jr Sec-Treas, Pure Ice and Quality Coal 407 Prescott, Tels 2-3171 and 2-3172 (For further information see page 17 Buyers' Guide and left side lines)

- GREENSBORO IRON & METAL CO**, Southern Converting Co Inc Operators, 405-411 King, Tel 3-1784
- " Junior Chamber of Commerce Rufus W Reynolds pres Sidney J Stern jr v-pres John R Foster sec Roger Jones treas 101 N Elm R209
- " Junk Co (Jacob H Goss) 603 E Washington

- " Loan Co (Saml Goldman) pawnbrok-ers 122 E Market
- " Lodge No 76 A F & A M Wilson S Mitchell sec meets 2d and 4th Thur 7:30 p m 424 W Market
- " Lodge No 80 K of P A W Edwards sec meets every Mon 8 p m 201½ N Greene 2d fl
- " Lodge No 602 B P O E Wm B Vaught sec meets 1st and 3d Tues 8 p m 125 W Sycamore
- " Lodge No 685 L O O M Wm T Dowd gov meets every Fri 8 p m 231½ S Elm

GREENSBORO

- " Lodge No 2099 Brotherhood of Rail-way Clerks Adam M Shaver sec meets 1st Sun 3 p m 102½ N Davie
- " Loom Reed Co (Geo A McPeters) 412 Prescott
- " Manufacturing Co (J W Colchamiro (New York City), Victor Levy) pa-jamas 364 Ashe
- " Masonic Temple Co Inc Elbert R Ford pres Gilbert W Covington sec Wilson S Mitchell treas oprs Masonic Tem-ple 424 W Market
- " Materials Co (M Leon Ellis) sand stone and cement 300 S Benbow rd
- GREENSBORO MEDICAL LIBRARY**, 109 Jefferson Standard Bldg 101 N Elm, Tel 2-0184

- GREENSBORO MERCHANTS ASSN** INC, Robert G Troser Executive V-Pres-Mgr, 515-519 Guilford Bldg 303 S Elm, Tel 2-0165

- " Mortgage Co (Sidney E Pruden) 125 S Elm R504

- GREENSBORO MOTOR CAR CO**, Lar-ry W Wilson Pres-Genl Mgr, Gladys Hocker Sec-Office Mgr, Buick Auto-mobiles, Genuine Buick Service 200-202 N Forbis, Tel 2-3148 (For fur-ther information see page 8 Buyers' Guide and right side lines)

- GREENSBORO MUSIC CO INC**, J L M Smith Pres-Genl Mgr, Ethel Ballard Sec-Treas, Pianos, Band Instru-ments, Sheet Music, Phonograph Records, Piano Tuning, Repairs on All Musical Instruments 207 W Mar-ket, Tel 2-0739

- " Nehi Bottling Co (J Ferrell and R Al-bert Jolley) 823 Battle Ground av

- GREENSBORO NEWS CO**, Edwin B Jeffress Pres, Earle W Godbey V-Pres, Mrs Margt C Stockton Sec, Rebecca B Jeffress Treas, P T Hines Genl Mgr, Publishers Greensboro Daily News and The Greensboro Record 200-204 N Davie, Tel (PBX) 2-3131 (For further information see left side lines)

- " Orange Crush Bottling Co (Philip C Hammond) 1315 Westover ter

- " Overall Co Inc The Milton H Zauber pres-treas Albert W Proctor v-pres-sis mgr Milton Weinstein v-pres-genl supt mfrs 1303 Carolina
- " Pathological Laboratory Dr Herschel C Lennon dir 101 N Elm R116

- " Patriot Walter W Sutton editor and mgr newspaper 205½ N Greene

- GREENSBORO PEPSI COLA BOT-TLING CO**, Herman E Flynt Mgr, Bottlers of Pepsi Cola 106 Pearson, Tel 2-3461

- " Pilot Club Lucy Haskins sec meets 4th Tuesday each month 7:00 p m King Cotton Hotel

- " Primitive Baptist Church 301 Tate
- " Printing Co (H Winfield Sinclair) 216 W Gaston

- GREENSBORO REAL ESTATE BOARD**, Paul C Edgerton Pres, Sidney B Allen V-Pres, J Hal Lassiter Sec-Treas, 106 Stafford Place Arcade, 113 Stafford pl, Tel 2-0516

- GREENSBORO RECORD THE**, Greens-boro News Co Publishers, "Every Afternoon" 200-204 N Davie, Tel (PBX) 2-3131 (For further informa-tion see left side lines)

- " Rest Cottage Eliz O Andrews supt 812 Haywood
- " Rubber Stamp Co (Ralph V Spoon) 117 S Elm
- " School of Music J L M Smith mgr 207 W Market
- " School of Watchmaking (Jas R Smith) 409 State (MHTs)

COLUMBIA LAUNDRY CO.

LAUNDERERS—FRENCH DRY CLEANERS

"We Do It Better"

Phone 8193

GREENSBORO

- "Senior High School A Paul Routh prin ws Westover ter nr Seminole dr
 "Shoe Shining Parlor (Jas J Skal-chunes) 103 W Market
 "Social Service Exchange Mabel C White Sec 220 Church
 "Supply Co Inc Fielding L Fry pres Wm A Hewitt jr v-pres Pearl Ben-bow sec-treas machy 341 S Davie
 "Tavern (Gus L Orphanides) restr 259 E Market
 "Tire Recappers (Ellis W Milloway) 303 S Forbis
 "Towel Supply Co Archie T Nance mgr 3802 E Market (B)
 "Truck Sales Inc Andrew L DeFoor pres Mrs Frances U DeFoor sec-treas 303 N Greene
 "Warehouse & Storage Co J Edwin Latham pres Jos K Isley sec-treas ofc 101 N Elm 11th fl
 "Weaving Co Michl C Ramm plant supt Vestal Palmer office mgr rayon fabrics 1102 Arlington
 "Wine Store (Raymond C Edwards) 329 E Market
 "Woman's Club Mrs Frances N Winslow hostess meets every Wednesday evening 223 N Edgeworth
 Greenwald Arth (Club Soda Shop) h 1811 Madison av (SH)
 Greenwood Dora Mrs r County Home
 Greenwich Lulu (c) maid h112 Chaleen ct
 "The Mrs Ava B Taylor mgr furn rms 111 W Washington
 Greer see also Grier
 "Alonzo G (Evelyn O; 3) emp Prox P Wks h1 Upland dr (ProxPWks)
 "Caspar (Corleen) emp Prox Mfg Co r89 Walnut (ProxPWks)
 "Clara W Mrs emp Blue Bell h75 Walnut (ProxPWks)
 "Claude boarder Burlin Mills Corp r 614½ S Elm
 "Clayton D emp Prox P Wks r81 Walnut (ProxPWks)
 "Dallas R (Clara W; 2) emp Prox P Wks h75 Walnut (ProxPWks)
 "Elijah C h81 Walnut (ProxPWks)
 "Elmer (Ruby; 2) card hd Prox Mfg Co h1313 Elmer (E)
 "Ethel M (c) maid r402 Cole
 "Evelyn O Mrs emp Blue Bell h1 Upland dr (ProxPWks)
 "Frank (c; Mary 2) steelwkr h423 High
 "Hillfred F (Alice W; 2) emp Prox P Wks h14 Upland dr (ProxPWks)
 "Mac H (Eva M) slsmn h1214 Randolph av
 "Mattie mender Burlin Mills Corp r 1402 Randolph av
 "Maude C (c) tchr r406 Stewart
 "Robt L (Izetta A) emp ProxPWks h 82 Walnut (ProxPWks)
 "Wm (Myrtle; 1) meat ctr City Abat-toir h Randolph av extd
 "Word S (c; Katie) h406 Stewart
 Greeson see also Greason
 "A Grady slsmn Sou Dairies r RD 4
 "A Wyatt (Essie N) agt Sou Dixie Life Ins Co h1112 Pearson
 "A Wyatt jr (Isabel B; 1; A G S Radio Co) h2010 S Benbow rd
 "Annie W r1204 Portland

GREESON

- "Arth H slsmn Gboro Orange Crush Bottling Co r Bessemer
 "Barney B (Sarah L) emp Carter Fabrics r1618 Oak
 "Carey Mrs emp Blue Bell r RD 1
 "Clay F (Edith C; F & G Refrigeration Service) h400 Elm av
 "Clyde L (Pearl K; 1) clk h1315 Pearson
 "Cora L slsmn Silver's r904 Asheboro
 "Curry Z (Ida F; 1; Five Way Serv Sta) h1713 Asheboro
 "E Boyd (Mabel J) driver Kelly Oil Co r RD 6
 "Edgar M (Blanche G) clk h1411 S Aycock
 "Edgar M jr student r1411 S Aycock
 "Elsie L winder MJV r1601 Elwood av
 "Emma B Mrs slsmn Meyer's h610 5th av
 "Floyd B jr (Inez S) bus opr Duke Power Co h744 Park av
 "G Russell emp Carter Fabrics
 "Henry E (Emma B; 1) carp h610 5th av
 "Henry E jr slsmn Belk's r610 5th av
 "Herbert r400 Elm av
 "Ina L inspr Burlin Mills Corp r RD 1
 "Isabel B Mrs nurse 2010 S Benbow rd h do
 "John R (Johnsie E) clk Clegg's Bky h906 Caldwell
 "Kenneth W (Mary A; Coble & Greeson) r RD 1
 "Lloyd S clk Troxler Bros r Pleasant Garden N C
 "M G emp Carter Fabrics
 "M Ralph (Olivia B) clk John Smith Leather Co r3909 E Bessemer av (B)
 "Margt R dental asst Alex R Stanford r1713 Asheboro
 "Nellie E hosiery wkr MJV r1204 Portland
 "Olivia B Mrs clk Western Auto Sup Co r3909 E Bessemer av (B)
 "Paul F (Viola) driver Kelly Oil Co r RD 6
 "Pearl K opr Gboro Overall Co r1315 Pearson
 "R B lab Sou Ry r1006 Asheboro
 "R Paul (Eliz K; 3) br mgr A & P Food Stores h1200 Bellevue
 "Raymonde B opr Gboro Co r1601 Elwood av
 "Roy fcty wkr r336 Ashe
 "Roy W (Annie H) emp Blue Bell h201 N Spring apt 4
 "Sallie B emp Carter Fabrics
 "Thos R (Naomi; 1) emp Carter Fabrics r1204 Portland
 "Viola W Mrs sewer Cohen Hosiery Co r RD 1
 "W Howard atndt Five Way Serv Sta r 1713 Asheboro
 "W W Mrs emp Blue Bell r RD 4
 "Wm A h1204 Portland
 "Wm F (Mozelle C; 2) asst dispr Duke Power Co h904 Asheboro
 "Worth emp Morrison-Neese Furn Co r S Elm extd
 Gregg Earl (Winfred) mech r818 Walker
 "Ellet C (Rachel M; 1) wldr 3608 E Market (B) h do
 "Geo E (Ruby B; 1) emp Burlington Mills h1506 Madison av
 "Lucille J (c) tchr Washington St Primary Sch h1109 Gorrell

Schiffman's

LEADING
JEWELERS
SINCE 1893

Diamonds
Jewelry
Silverware
China
Glassware

ART
and
GIFT
DEPT.

225

S. ELM

Feb
5146



NEED
A
QUICK
LOAN
\$\$\$

LOVE
& CO.
BROKERS

112A
North Greene



2-3159



GUILFORD PIANO CO.

211 W. MARKET ST.

PHONE 8623





FOR GOOD LUCK AND BETTER COAL
CALL
GOOD LUCK COAL CO.
804 W. Lee
Tel. 7433

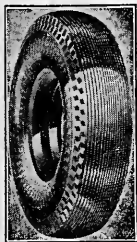

GENERAL TIRE SERVICE

INC.

Distributors
GENERAL
Tires and
Batteries

Kraft System of
Tire
Renewing and Wheel
Balancing

Accessories

**ONE-STOP
SERVICE**

300 N. Greene
Phone 8176

Phone
4806

HARRELSON SIGN CO.

We are Engaged in One of the Oldest Industries
in the World.

"Signs Guide The Nation"

202
W. MARKET
ST.

GREGG

"Newton L (c; Lucille J) dist mgr N
C Mut Life Ins Co h1109 Gorrell
"Penola (c; 2) dom h1700 McConnell
"Roscoe T wldr Ellet C Gregg r3608 E
Market (B)
"Theora (c) maid Sternberger Hosp r
1946 E Market
"Tresham D clk VOCO r633 Scott av
"W N (May) emp North State Chev
Co r RD 1 Summerfield N C
Gregor Cora T r421 N Spring
"Jerry T student r421 N Spring
"Melodica H (wid Haralambas T) r
421 N Spring
"Theo H (Mary B; Paramount Cafe)
h421 N Spring
Gregory Albert M (Edna M) doffer WO
CM r22 Cypress (WOCM)
"Alma M r72 17th (WOCM)
"Arvil L (Sally M; 4) napper Revo
Mills h7 Poplar (Revo)
"Clark L (Laura A; 3) emp Prox P
Wks h77 Walnut (ProxPWks)
"Commie R h618 Haywood
"David T (Lonnie; 2) emp Prox P Wks
h22 Upland dr (ProxPWks)
"Ennis wvr WOCM r15 12th (WOCM)
"Frank H clk Fordham Drug Store r
816 Walker av
"Garvie hlpr Burlington Mills r644
Chestnut
"Geo D (Pauline J; 2) driver WOCM h
15 Campbell (WOCM)
"Geo G jr clk PLICo r816 Walker av
"Grace (c) maid r2204 E Market
"Gurney S (Sallie M; 4) spnr WOCM
h16 16th (WOCM)
"Jas (c; 1) r421 Stezman
"Jas E clk Tatum's Ice Cream Co r
816 Walker av
"Jesse (c; Early; 1) hlpr Carolina
Baking Co r902 Cedar
"Kath C (wid Hardy) h1030 W Mar-
ket
"Lula smstrs WPA r2101 Textile dr
(E)
"Margt r816 Walker av
"Martha M opr Gboro Overall Co r618
Haywood
"Millard F (Ethel R; 6) emp Prox P
Wks h17 Upland dr (ProxPWks)
"Nannie G Mrs splr WOCM h10 17th
(WOCM)
"Nettie Mrs textile wkr WOCM h1101
Glenwood av
"P Alvin (Ethel M; 1) steel wkr h514
Prescott
"Parks (Etta; 3) emp Prox P Wks h15
Upland dr (ProxPWks)
"Pauline J Mrs splr WOCM h15 Camp-
bell (WOCM)
"Quincy tchr r White Oak Hotel (WO
CM)
"Reba emp WOCM r10 17th (WOCM)
"Robt W (Gertrude) emp Prox P Wks
h19 Upland dr (ProxPWks)
"Sadie E (wid Geo G) h816 Walker av
"Sallie M Mrs splr WOCM h16 16th
(WOCM)
"Sarah F clk Dixie Fire Ins Co r816
Walker av
"Susan C r1030 W Market
"Talmage G (Nannie G) doffer WOCM
h10 17th (WOCM)
"Turner L (Lillie G) emp WOCM h
15 12th (WOCM)
"Wiley T (Mollie R; 1) emp Prox P
Wks h5 Upland dr (ProxPWks)
Gregson Deward L (Doris L) hosiery
wkr MJV h1600 Oak
"W Roy (Cletis T) slsmn Atlantic Re-
fining Co r RD 1
Gresham Edwin B (Nettie D) cook h
919 N Eugene
"Edwin B jr (Christine H; 2) atty Tax
Foreclosure Dept h919 N Eugene

Grevas Gus cook George's Cafe r127 S
Davie
Grey see also Gray
"Arth (c) chauff r1118 McGee
"Chas C (c; Cornelia) lab h1118 Mc-
Gee
GREYVAN LINES INC, Tatum-Dalton
Transfer Co Agents, Long Distance
Moving Coast to Coast 311 E Wash-
ington, Tel 8612 (For further infor-
mation see page 53 Buyers' Guide)
Grice Curtis baker Carolina Baking Co
Grier see also Greer
"Clarence (c; Bernice; 1; Rosetta
Sweet Shop) r1220½ Ashe
"Electra (c) r1304 E Market
"Elmer porter r514 Chestnut ct
"Guy (c; Bessie; 2) janitor WOCM h
103 11th (EWO)
"Hazel G (c) dom r813 Ashe
"Madeline (c) maid r311 Regan
"Woodrow (c) hlpr Kyle's Serv Sta
h1000 Gorrell
Griffin Albert (c; Irene M) checker SA
B W Corp h605 S Booker
"Amos rechecker Burlington Mills Corp
r117 E Hendrix
"Carlisle lab Swaim Lbr Co
"Chas J brklyr r708 Dick
"Clarence (c; Rosa) driver Carolina
Dist Co r605 S Booker
"Dorothy (c) maid r1204 Gorrell
"E Louise student r708 Dick
"Edw (c; Essie) elev opr Jefferson
Standard Bldg h820 Austin
"Edw (c; Mary; 1) hndymn h523 Best
"Edw L jr dental techn Woodward
Prosthetic Co r415 N Elm
"Eliz (c) r830 Austin
"Ellen asst instr W C of the U N C r
426 Forest
"Emma (c) h830 Austin
"Emma F asst Gboro Pub Library r
204 Isabel
"Emma M (c) Indrs r912 Gorrell
"Eula G Mrs r706 N Greene
"Fannie (c; 2) h1526 Ashe
"Geo F (Beatrice C) lab CS&ICo h
1006 Caldwell
"Grady boarder Burlin Mills Corp r
Randleman N C
"Grover C (Grace E) dist mgr Life Ins
Co of Va h3102 Collier dr
"Herman r704 S Cedar
"Howard (c; Bessie) lab r820 Austin
"Inez B stemmer El-Moro Cigar Co
"Irene A bkpr Clarence B Wagner r
1001 N Eugene
**GRIFFIN J H & SONS ROOFING &
SHEET METAL WORKS (Joseph H
Griffin), Roofing and Sheet Metal
Work Contractors 407 Walker av,
Tels Office 2-3441, Res 4939 (For
further information see page 50 Buy-
ers' Guide)**
"J Hassel jr (Ila M) sht mtl wkr J H
Griffin & Sons h1506 Lexington av
"Jack (c) lab h1316 Lindsay
"Jas (c) lab r830 Austin
"Jas L (Ethel F; Griffin's News Stand)
h204 Isabel
"Jas O (Montie M) agt Home Security
Life Ins Co h1104 Magnolia apt 4
"Jesse F hlpr State Hwy Comm r Win-
ston-Salem N C
**GRIFFIN JOSEPH H (Minnie S; 2; J H
Griffin & Sons Roofing & Sheet
Metal Works), h505 N Edgeworth,
Tel 4939**
"Jos R (Lela C) brklyr r1105 Florida
"K R Jack (Edna C; 1) trav slsmn h
2611 Springwood dr
"Laneous W (Verna; 1) baker Grif-
fin's Pie Co h1013 Warren
"Lillie O emp Carter Fabrics
"Louis S (Martha C; 1; Griffin's Pie
Co) h533 S Aycock

MENDENHALL'S Inc.

Mendenhall's Good Lumber Since 1884

PHONE 2-0417

ASHE AND LEWIS STS.

**Lumber,
Building Supplies,
Millwork, Hardware,
Certainteed Products**

GRILFFIN

"Lucia C Mrs governess 402 Meadowbrook ter (IPk)
"Lymus (c; Pearl) dairy wkr h2202 E Market
"Mabel r O Henry Hotel
"Margie (c) r1116 Ashe
"Mary E nurse County Bd of Health r 615 Joyner
"Montie M Mrs tchr Irving Pk Sch h 1104 Magnolia apt 4
"Nancy (c) maid r830 Austin
"Nelson L slsmn Pet Dairy Products Co r533 S Aycock
"Oscar collr Hyman's Furn Co r High Point N C
"R Russell (Viola) mgr John S Jones h 103 State (MHTs)
"Ralph W (Lillie M; 1) pntr h ss Concord 5 w S Elm
"Richd T mgr Ambrosia Cake Bky r 1009 Madison av
"Rosa (c) Indrs Bennett College r do
"Rosa (c) maid 302 S Tremont dr
"Roscoe S (Lula C) brklyr h708 Dick
"Roscoe Shoe Co (Sidney H Griffin) 123 S Elm
"Roy L (Margt R; 1) slsmn r708 Dick
"Rufus (c) waiter Putt's Barbecue r 820 Austin
"Ruth M wrapper Ambrosia Cake Bky r708 Dick
"Shelton (c; Lottie) h905 Lincoln
"Sidney H (Esther B; Roscoe Griffin Shoe Co) h1308 Northfield
"Thos gasmn Horton Motor Lines
"Thos D emp Carter Fabrics
"Virginia W bkpr Gboro C of C r3102 Collier dr
"Wade (c) lab h613 Essex
"Walter R sht mtl wkr J H Griffin & Sons r509 N Edgeworth
Griffin's News Stand (Jas L Griffin) 202 W Market
"Pie Co (Louis S Griffin) whol 1893 W Lee
Griffith Ann W opr Gboro Overall Co r311 N Forbis
"Australia (c) r289 Young
"Henry (c; Rosa) lab Gate City Roofing Co h289 Young
"Lloyd E (Ruth) mgr Carolina-Norfolk Co h301 McIver apt 5
"Myrtle Mrs opr r1200 Magnolia
Grigg Ruth clk PO h1000 Westover ter
Griggs Grace L stemmer El-Moro Cigar Co
Grimes Anna Mrs sten County Welfare Dept r503 W Sycamore
"Edgar r County Home
"Eug r County Home
"F H r YMCA
"Gertrude E ofc sec W C of the U N C r Howard I Grimes
"Howard I (Arlene E; 1) clk h ws High Point rd RD 3
"Jas B jr (Gertrude; 2) emp Carter Fabrics h ns Robbins 1 w Clemmons
"Marion clk JSLICo r122 Tate
"Mary E r528 Ashland dr
"Vilas E spotter Justice Dry Clng Co r 407½ Ashe
"Willie M (c) asst librarian Bennett College h301 Regan
Grimm Helen (c) h131½ Mitchell
Grimsley Corinne J (wid Wm T) sec First Presbyterian Ch h834 W Market

Grinnell Ernest M (Vera L; 2) tel installer h1111 W Northwood
Grissom Building 38½ S Elm
"E Saml (Mabel L) driver Carolina Coach Co h309 E Bessemer av
"Mabel L Mrs clk MW&Co h309 E Bessemer av
"Wilma L (wid David; 1) hosiery wkr MJV h1409 S Aycock
Griswold Jas N (Myrtle N; 1; Cole St Cash Gro) h1103 Lexington av
"Myrtle emp Carter Fabrics
"Viola Mrs h1701 Trogdon
Grizzard Dolores L clk r618 Willard (B)
"John L (Faye E) serv mgr Standard Oil Co h618 Willard (B)
Grogan Alice (wid Henry J) r11 Cypress (Revo)
"H Russell (Hattie M; 2) city firemn h917 Cherry
"Ione H instr W C of the UNC r Laura Coit Hall
"Jewel D (Gladys R) mach Newman Mach Co h1114 Bellevue
"Pauline tchr Chas B Aycock Sch r 620 N Elm
"Robt G (Marian S) clk Gboro News Co r419 S Edgeworth
"Ruth (wid Chas) h925 Cherry
Groh Harold J (Henrietta; 2) dist rep h804 N Eugene
Groome C Ernest (Harriet B) emp Carolina Vulcanizing Co r RD 3 Groometown N C
"Carl L opr r602 N Mendenhall
"Cicero H jr dep County Tax Collr r RD 3
"Dewey E (Eva D) laby supvr VCCo r RD 3
"Doris M Mrs sten Blue Bell r Groometown N C
"Edna T cash Carolina Baking Co r RD 3 Groometown N C
"Eva D Mrs sten Sou Dairies r RD 3
"Gypsey Mrs slsmn Meyer's r RD 3
"Harriet B Mrs bkbrdr Harrison Printing Co r RD 3 Groometown N C
"Jack L emp V R Co r RD 3
"Lucille clk JSLICo r RD 3
"Margt wndr Piedmont Silk Mills r 808 Warren
"Paul B slsmn Kester Furn Co r RD 3
"Percy L (Margt H; 2) mgr Carolina Vulcanizing Co h401 S Edgeworth
"Roy T slsmn Mackie Furn Co r RD 3
"Saml H (Gypsey) slsmn Mackie Furn Co r RD 3
"The 309 N Spring
"Wm A (Doris M) clk Duke Power Co r RD 3
Groover Emory C (Lalor M) adjuster Natl Surety Corp h114 Adams
"Lalor M Mrs sten AMLICo h114 Adams
Grose Glenna emp Blue Bell r815 Haywood
"John R (Annie R; 1) driver h815 Haywood
Groseclose Paul B (Lucile C; 2) br mgr h905 Caldwell
Gross Dewey A emp Carolina Baking Co
"Eva (wid Geo S; 2) h437 Battle Ground av
"Upholstering Co (Wm C Gross) 603 S Aycock
"Victor V r YMCA

**ELECTRIC
WELDING
ACETYLENE**

**City
Welding &
Spring
Service Co**

**211 HUGHES
PHONE
9661**

**SALES &
AUTOSPRINGS
SERVICE**

**JNO.
R.
DICK**

**HEATING
CONTRACTOR**

NORGE
Distributor

Winter
Air
Conditioning

Steam and
Hot Water
Heating

Stokers

Oil Burners

Office and
Show Room
1304
SPRING
GARDEN

Office Tel.
3-1582

Res. Tel.
6997

THE McCLAMROCH COMPANY

Established 1894

Tile, Rubber, Asphalt, and Acoustical Work

304-06 S. DAVIE

TEL. 2-2309

JEFFERSON STANDARD LIFE INSURANCE CO.

GREENSBORO AGENCY

12th Floor Jefferson Standard Bldg.

'Phone 2-1181

Phone
2-3163

Younts-DeBoe Co.
WHERE QUALITY IS RICHER THAN PRICE!
GREENSBORO, N. C.

106
N. Elm St.

MEN'S CLOTHING, FURNISHINGS, SHOES, HATS

HORNADAY SEED CO.

SEEDS AND FEEDS

227 E. Sycamore
Tel. 6532

GROSS

" Wm C (Annie E; 1; Gross Upholstering Co) h1517 Spring Garden
Groton Eliz A (c) dom r136 N Dudley
Grove Frank M jr (Bessie M; 2) dist mgr Sou Spring Bed Co h1214 Grayland
" Park People's Bible School Rev Jas M Greene pres vs High Point rd 19 s City Limit RD 3
" Street Restaurant (Mrs Debby N Whitesell) 1333 Grove
Grovenor Louise G (wid Wm E) slswn Meyer's h800 Scott av
Grove Hattie (c) Indrs r159 N Dudley
Groves E Lucille sec Dr J Graham Thomas r614 W Market
" John E Rev (c; Maggie) h119 Daniel
" Lillie (c; 5) h1201 Douglas
Grubb C Otto (Maude B) trav slsmn h 603 Northridge
" Chas R (Ruth V) slsmn Adamson Cadillac Co r303 Lindsay
" Edw D (Nettie; Gboro Dry Gds Co) h721 5th av
" Foy E field rep GMAC r605 Chancery pl (IPK)
" Harold M waiter Elm St Cigar Store r1106 Rankin rd (B)
" Jas A (Della) beamer WOCM h3909 Phillips av (B)
" Mae Mrs slswn Jo Belle Hats h201 S Mendenhall apt 4
" Maude B Mrs dep clk US Dist Court h603 Northridge
" Norman S slsmn r3909 Phillips av (B)
" Richd W student r201 S Mendenhall apt 4
" Wm C (Mae) slsmn Red Band Co h 201 S Mendenhall apt 4

Grubbs Chas H in charge City Printing Dept r211 E Hendrix
" Eunice tchr Caesar Cone Pub Sch r 209 W Smith
" Frances M clk Colonial Ice Co r211 E Hendrix
" John R (Norma) mech Miller Motor Co r207 Hendley
" Letha A Mrs clk CITCorp h908 Olive
" Lorin W slsmn r1805 Madison av
" Oliver L (Alice W) real est h211 E Hendrix
" Oliver L jr (Letha A) spl agt Mebane & McAlister h908 Olive
" Ross T (Nannie; 4) driver F D Lewis & Son h3402 E Market (B)
Grundman Aug L (Alma H; 4) mason contr 818 Terrell h do
" Bryan E florist Harry's Flowers r818 Terrell
" Dorothy G opr Gboro Overall Co r 818 Terrell
" Margt E opr Gboro Overall Co r818 Terrell
Guaranteed Waterproofing Co (Mrs Inez P Wright) 1317 Westover ter
Guaranty Loan Corp Roger A Jennings pres-treas Shelley B Caveness v-pres and atty Lettie C Jones sec 114 N Elm R229
Guard Purnell H (Mary E; 4) cash Texas Co h1002 Glenwood av
Guckles Wm L (Isabel) slsmn h301 Mc-Iver apt 7
Guel Mildred U r525 N Cedar
" Theo reprmn Baldwin Piano Ware-rooms h525 N Cedar
Guertin Arth H jr (Rita I) slsmn h1700 N Elm apt K3
Guess Jos W r603 Asheboro
Guest C M & Sons Walter C Guest pres Romeo H Guest v-pres-treas Ralph S Pruitt sec genl contrs 101 N Elm R931
" Perry L jr (Elsie; 1) slsmn h716 Dover rd (IPK)

GUEST

" Romeo H (Lila; 2) v-pres-treas C M Guest & Sons h915 Sunset dr (I Pk)
" Walter C pres C M Guest & Sons r Anderson S C
Guffery Clifford (Louise; 1) emp WOC M h2103 1/2 Textile dr (E)
Guffey Aurelia G Mrs mgr Carolina Hatcheries & Leonard's Seeds h107 N Spring apt 4
" Clifton L (Rose) mach opr WOCM r 12 Gordon (WOCM)
" Ethel F inspr WOCM r74 19th (WO CM)
" Geo L beamer WOCM r84 19th (WO CM)
" Harvey E beamer WOCM h74 19th (WOCM)
" John D splr WOCM r84 19th (WOC M)
" Maude (wid Geo L) h84 19th (WOC M)
" Paulina btry flr WOCM r84 19th (WO CM)
" R J (Elsie M; 1) emp Prox P Wks h 68 Fairview (ProxPWks)
" Robt L slshr hd WOCM r84 19th (WO CM)
" S Edw (Aurelia G) dept mgr Carolina Hatcheries & Leonard's Seeds h 107 N Spring apt 4
" Viola H fnshr WOCM r84 19th (WO CM)
" W Henry (Roxanna) slshr hd WOCM h12 Gordon (WOCM)
Guilford Abstract & Title Co (Roger W Harrison) 113 Stafford pl R202
" Barber Shop (Robt R Burgess) 113 E Sycamore

GUILFORD BUILDING, Julian Johnston Mgr, 301-03 S Elm, Office Rooms 301-02, Tel 6267

" Cash Store (Saml C Talbert) gros Guilford College
" Casket Co (c; Nathaniel E Hargett) 906 E Market
" Chapter No 141 OES Mrs Madeline Dyer sec meets 1st and 3d Fri 3 p m 424 W Market
" Chapter No 141 OES Mrs Clarice H Bridges sec meets 1st and 3d Fri 3 p m 424 W Market
" Chapter of Rose Croix Scottish Rite Percy P Turner sec meets 3d Tues 8 p m 424 W Market
" College Clyde A Milner pres Adam D Beittel dean David H Parsons jr business mgr Maud L Gainey treas Guilford College, N C
" Council No 62 (S & D of L) W Lacy Elkins sec meets every Tues 7:30 p m Pomona Community Hall
" County Assn for the Blind Inc Oliver D Nelson pres-managing dir Wm D Coble supt 224 E Sycamore

GUILFORD—COUNTY OF

COURT HOUSE, 221 W Market, Tel 7151 (PBX)

Agricultural Conservation Assn Thedford G Sprinkle chf clk 403 W Sycamore

Assistant Supvr of Taxation Ralph D Stout 12 Court House

ATTORNEY, B Lee Fentress, 419 Southeastern Bldg, 100 N Elm, Tel 2-2374

AUDITOR, Willis Booth, 115-16 Court House, 221 W Market, Tel 7151

BOARD OF COMMISSIONERS, Geo L Stansbury Chairman, Roscoe C Causey, Joseph F Hoffman Jr, R Flake Shaw and J W Burke Members, 203 Court House, 221 W Market, Tel 7151

RAYMOND STARR, INC.

Electrical Contractors

532 Southeastern Bldg.

Phone 7642

GULFORD—COUNTY OF—Contd

Board of Education J H Joyner (Whitsett), chairman Sidney J Stern E T Coble H A Millis (High Point) Zach L Whitaker (Oak Ridge) members Thos R Foust sec 310 Court House Board of Health Dr Roderick M Buie in charge 305 Court House

CLERK OF SUPERIOR COURT, Joseph P Shore, 100-02 Court House, 221 W Market, Tel 7151

Coroner Wallace G Freeman 603 Church Engineer Ralph D Stout 12 Court House

Farm Demonstration Agent J Irvin Wagener 403 W Sycamore

Garage Michel L Clapp supt 1815 Battle Ground av

Grand Jury Room 209 Court House

HEALTH OFFICER, Dr Roderick M Buie, 305 Court House, 221 W Market, Tel 7151

Home Bryant O Cummings supt E Market extd (B)

Home Demonstration Agent Addie V Houston 403 W Sycamore

Jail John S Long jailer 4th fl Court House

Law Library 204 Court House

Medical Society Dr Fred Patterson sec meets 1st Thurs each month 6:30 p m King Cotton Hotel

Prison Camp Henry P Winchester supt E Market extd (B)

PURCHASING AGENT, J Harry Weatherly, 306 Court House, 221 W Market, Tel 7151

REGISTER OF DEEDS, John H McAdoo, 105-07 Court House, 221 W Market, Tel 7151

Sanitary Inspector Walter C Stallings 305 Court House

SHERIFF, Joe S Phipps, 110 Court House, 221 W Market, Tels 4609 and 7151

Superintendent of Schools Thos R Foust 310 Court House

Superior Court Hon H Hoyle Sink Judge Hercules L Koomtz solr Jos P Shore clk 200-14 Court House

SUPERVISOR OF TAXATION, Adlai C Hudson, 115 Court House, 221 W Market, Tel 7151

TAX COLLECTOR, D Lanier Donnell, 112-14 Court House, 221 W Market, Tel 7151

TREASURER, W Clarence Johnson, 115 Court House, 221 W Market, Tel 7151

WELFARE DEPARTMENT, Mrs Blanche C Sterne Supt 403 W Sycamore, Tel 2-0181, Stamp Div 334 W Washington

GULFORD DAIRY CO-OPERATIVE ASSN INC, Mose Kiser Mgr, Office 1700 W Lee, Tel 4116

" F C X Service Jas T McLeod mgr feed 118 W Lewis

" Hotel Mrs Mamie V Williams mgr 360½ S Elm

" Lodge No 656 AF&AM G Worth Covington sec meets 1st and 3d Mon 8 p m 424 W Market

GULFORD MEMORIAL PARK, J F Hoffman Jr Pres, Wm R Futrelle Sec-Treas, Elsie N Edwards Cash, Office Hours 8 a m to 5 p m, Located Half Way between Greensboro and High Point, Route No 70 and No 29, Tels Greensboro County 8813, High Point 5347, Night Calls 5747, PO Box 563, Office at Cemetery High Point (For further information see page 14 Buyers' Guide and right bottom lines)

GULFORD MEMORIAL PARK MAUSOLEUM, See Gulford Memorial Park, Located Half Way between Greensboro and High Point, Route No 70 and No 29, Tels Greensboro County 8813, High Point 5347, Night Calls 5747, PO Box 563, Office at Cemetery, High Point, N C (For further information see page 14 Buyers' Guide and right bottom lines)

GULFORD MORTGAGE CORP, Sidney B Allen Pres-Treas, Eugene G Shaw V-Pres, Mrs Ruth S Fox Sec, Mortgage Loans, Real Estate and Insurance, 214 W Market, Tels 8121 and 8122 (For further information see page 49 Buyers' Guide and right top lines)

GULFORD NATIONAL BANK, Wm L Burns Pres, Ernest C McLean V-Pres-Cash, Fielding L Fry V-Pres, Alvin O Coleman Asst Cash, Ground Floor Gulford Bldg, 301-03 S Elm, Tel 5101 (For further information see page 9 Buyers' Guide, ribbon bookmark and left side lines)

GULFORD PIANO CO (J A Faircloth and W B Faircloth), Hadorff, Storey & Clark and Sohmer Pianos and Holton Band Instruments, 211 W Market, Tel 8623 (For further information see page 46 Buyers' Guide and right bottom lines)

" Printing Co Roy P Barber mgr 130 E Washington

" Public School Chas R Bird prin Gulford College

GULFORD SIGN CO (See Harrelson Sign Co)

" Smoke Shop (Geo W Whittington) 362 S Elm

" Soda Shop (Curt Freiberg) lobby 303 S Elm

" Telephone Co Fred S Setzer mgr Gulford College

Gulford's Music Center (West-Sloan Music Co) 357 N Elm

Guill see also Gill

" Grace Mrs clk JSLICo h315½ McIver

" Hilda E cash State Capitol Life Ins Co r546 S Mendenhall

" Jack R city firemn r546 S Mendenhall

" John R (Annie B) h546 S Mendenhall

" Jos E emp Duke Power Co r415 N Elm

" Lawrence H (Anna M; 1) textile wkr MJV h1002 Florida

" Reba P (wid Harry; 1) waiter O Henry Hotel r218 S Eugene

" Robt L knitter MJV r546 S Mendenhall

" Wm M (Avis; Guill's Gro Store) h415 N Elm

MERCURY

Ely-Bloodworth Motors INC.



Sales and Service

315 N. Elm

PHONES
2-3187
2-3188



PHONE

**7
6
3
9**

BENNER & FIELDS

WINTER AIR CONDITIONING

Plumbing and Heating

—
207
S. DAVIE

N. R. HAM

HAM COAL CO.

"GOOD AS THE BEST"

DIAL

7474

**GUILFORD
NATIONAL
BANK**

**WASHINGTON
SQUARE**

**Member
FEDERAL
RESERVE SYSTEM**

**FEDERAL DEPOSIT
INSURANCE CORP.**

**L. B.
Gallimore**

**General
Contractor**

**508
Jackson**

**Tel.
4597**



Geo. F. Daly, Inc.

Distributors

**Dodge and Plymouth Motor Cars
Dodge Trucks**



306 EAST MARKET ST.

PHONE 2-1122

Guill's Grocery Store (Wm M Guill)
509 Summit av
Guin Geo W (Frances M; 1) driver
Henry L Sprinkle h604 Sykes av (B)
Herbert L (Daisy W; 2) asst chf
claim agt Sou Ry System h826 N
Elm
Guirkin Chas H clk Carolina Pharmacy
r211 N Edgeworth
Mallie (wid Horace S) h211 N Edge-
worth
Gulf Oil Corp O B Power mgr bulk
plant 1412 W Lee
Gullander Magnhilde assoc prof W C of
U N C r502 Forest
Gulledge Anne emp Blue Bell r Denim
Sta
Gulley Herbert G dep collr USCIR r401
W Gaston
Gum Chas A r115 E McCulloch
Edith M emp Carter Fabrics r115 E
McCulloch
Herbert P wvr Gboro Weaving Co r
RD 4 Reidsville N C
Gunell Bruce (Virginia; 1) h1027 (2)
Spring Garden apt 4
Gunn Florence (c) maid r953 1/2 E Wash-
ington
Henry S (c; Anna) plstr r350 Regan
Percy S real est 101 Stafford pl R206
Groomtown rd r RD 3
Robt B (c; Mammie) lab h315 N
Beech
Thos (c) lab h1108 Salem
Wm slsmn r337 Gorrell
Wm T (c; Mabel F; 1) plstr h835
Vance
Gunter Alene B (c) prsr Ideal Lndry r
1207 Sloan
Geo (c; 1; Five Points Barber Shop)
h1207 Sloan
Geo (c; Marie) lab Revo Mills h1619
Nelson
Jack N clk VCCo r628 Arlington
Layton H (Ruth I; 2) mtce supr
State Hwy Conn h2623 Walker av
Lucy B (wid Herbert B) h10 Oak ct
Ruth P asst prof W C of the U N C
h203 Tate apt C3
Sallie (c) h807 W Whittington
Sula (c) maid h402 Glenn
Guntharp Ernestine techn Dr Palmer
A Shelburne r2514 Sylvan rd
Gunter Margt (c) maid r627 Sampson
Gunthrop Emma (c) maid 111 Arden pl
Wm (c; Emma) wtchmn Newmann
Mach Co h1114 Ashe
Gupton O Bruce (Dorothy J) mech Low-
man Mtr Co r608 Guilford av
Gurfein Bertha r803 Magnolia
Esther L slswn Gladys Lingerie
Shoppe r803 Magnolia
Irving S mgr Sou Plate & Window
Glass Co r803 Magnolia
Jos D (Sou Plate & Window Glass
Co) h803 Magnolia
Gurkin Fred G (Izon B; 3) lm fxr Revo
Mills h31 Hubbard (Revo)
Gurley Alice K Mrs asst mgr Mut Ins
Agcy h105 McIver
Dorothy sten Dillard Paper Co r516
S Mendenhall
Glenn D (Alice K) clk JSLICo r105
McIver
Virginia opr Eula Mae Beauty Shoppe
r YWCA

Gurr Benj pres Gurr & Pate r810 Olive
& Pate Inc Benj Gurr pres Mrs Selah
N Pate v-pres Ruth O'Neil sec-
retreas jwlr8 125 S Elm R601
Guthrie Audrey maid r Mrs Etta A
Boren
Bertha smstrs WPA r89 Walnut
(Prox)
Chas G (Eliz) formn Graino Feed
Mills h510 Wesley pl
Elijah emp NYA r89 Walnut (Prox)
Erna M clk Schiffman Jwry Co r
411 E Lee
H Carey B clk Coe Gro Co r411 E
Lee
Margt A (wid Claybourne B) h411 E
Lee
Paul A (Louise T) dept mgr Meyer's
r418 Woodlawn av
Sylvester (c) hlpr W I Anderson &
Co
T Carl (Bertha) emp Prox P Wks h
89 Walnut (ProxPwks)
W Carey (Jessie McB) slsmn Miller
Furn Co h2210 Walker av
Guy Adolphus (c) lab r2202 E Market
Adolphus (c; Myrtle) lab h352 Regan
Alex D slsmn Carolina Baking Co r
Clinton N C
Arth (c; Mattie; 3) lab h2200 Hobbs
(F)
Arth jr (c) r2200 Hobbs (F)
Elsie (c) maid r411 N Beech
Herschel (c) porter r411 N Beech
Julius (c; Nettie; 2) janitor Guilford
bldg r800 Julian
LeRoy (c; Lena; 3) lab Revo Mills h
105 Raleigh
Lottie (c; Gladys) lab r115 Water
(EWO)
Nettie (c) dom r2202 E Market
Paul (c; Mary; 3) lab Prox Mfg Co h
98 Water (EWO)
Ressie A (c; 1) stemmer El-Moro Cig-
ar Co h1009 E Washington
Sallie (c) r98 Water (EWO)
Thos (c) lab h411 N Beech
Wm (c; Georgia; 3) barber 705 E
Market h115 Water (EWO)
Wm E (c) driver Gboro Distributing
Co r1009 E Washington
Guyer Bessie (c) maid r231 Regan
Jas A mach opr VCCo r RD 1
Lena Mrs mach opr VCCo r RD 1
Wm G driver Arnold Stone Co r1709
W Lee
Winborn W r904 Terrell
Guyes Adolph (Sophia; 1) mgr Betty
Lou Shop h2407 Camden rd
Saml W (Lillian M; 1) h217 S Tre-
mont dr
Gwyn Frances A slswn Meyer's r1805
Friendly rd (SH)
H Nathan (Frances; 1) hlpr WOCM h
91 Summit av apt 6 (WOCM)
Jas A (Laura M) prsmn W H Fisher
Co r RD 4
Jas B (Bessie M; 4) slsmn El-Moro
Cigar Co h1805 Friendly rd (SH)
Jas B jr student r1805 Friendly rd (S
H)
Gwynn Bascoe waiter Gboro Coffee Shop
r411 W Washington
Dorothea (c) ndry wkr Lane's Lndry
r623 Bennett
Kathleen sten Morton Chemical Co r
O Henry Hotel

1872

"Three Generations of Service"

1941

SMITH-COURTNEY CO.

MACHINERY AND MILL SUPPLIES

239-241 S. Davie St.

Greensboro, N. C.—Richmond, Va.—Hickory, N. C.

Tels. 4558 and 4559

Sporting
Goods
Corbin
Hardware

ODELL'S

The Carolina's Greatest Hardware House

DeVoe
Paints

Barrett's
Roofing

PHONE 4171

GWYNN
" Sallie (c) Indry wkr Dick's Lndry Co h623 Bennett
" Thelma E (c) Indry wkr Dick's Lndry Co r623 Bennett
Gyles Mary Mrs. ofc mgr Jos Ruzicka h 1258 Westover ter
H & H Clothing Co (Covey B Haskins) 131 S Davie
Hackett Clarence C driver Crutchfield Plmbg Co r RD 4
" G Brandt (Jeneil N) knitter h615 W Gaston
" Laura L (wid Otis N) h313 Lindsay Hackney Chas J agt Continental Life Ins Co r221 Church
" Donald M (City Roofing Co) h1909 Bradford (MHTs)
" Ella B Mrs h1015 Warren
" Glenn B (Maxine; 2) asst dist mgr Life Ins Co of Va h1511 Pugh
" H Worth plant wkr Morton Chem Co r2110 High Point rd
" Jas R emp City Roofing Co r1015 Warren
Hadaway R Norris mgr Natl Theatre r 2402 Walker av
Haden Ell (c; Georgia; 1) lab h2018 Hassall
Hadley Chas E (Virginia; 2) meat ctr A & P Food Stores h2001 Spring Garden
" Fred E (Ruth) h2318 E Market
" Robt N (Mary P) sec-treas Monarch Elev & Mach Co h426 W Gaston
Haesloop D Richd (Mary; 2) dist mgr Truscon Steel Co h1619 S College Park dr
Hagan Barbara sten r110 South Park dr " Chas T (Annie; Hagan Dairy Sup Co) h110 South Park dr
Hagan Chas T Jr, Attorney-at-Law 407-408 Southeastern Bldg 100 N Elm, Tel 8211, r110 South Park dr, Tel 2-1819
" Dairy Supply Co (Chas T Hagan) 302 Hughes
" K Lee clk Western Auto Sup Co r YMCA
" T H with A M Pullen & Co r503 N Mendenhall
" W R adjuster Auto Fin Co r402 S Aycock
Hagen Janie (c) nurse 1812 Madison av " Wm (c) shoe shiner Gate City Barber Shop r122 Regan
Hagey Carrie (c) lndrs r rear 250 W Whittington
" Frank (c; Mary) h rear 250 W Whittington
Hagins J Garfield (c; Sadie) fish 915a E Market h405 N Dudley
Hagler Clifton J (c; Mary) lab City Water and Sewer Div h407 Regan
Hagn C C supvr r334 Asheboro
Hagood Guy W (c; Alice; 1) hlpr Stewart Mtr Co h526½ High
" Lee (c; Rebecca; 4) lab h541 South
" Thos J (c; Nancy) lab r1121 Gray
" Wm H (Gladys) carpetlvr Morrison-Neese Furn Co r Pleasant Garden rd RD 1
Hagy Carrie (c) Indrywkr Lane's Lndry r254 W Whittington
Hahle Wm W (Emma; 1) admin Burlin Mills r506 W Market

Hahn Carlyle C overseer Carter Fabrics " Clyde M coml artist 117 S Elm r Pinecroft NC
" R A emp Jones Bros Bky r RD 3
Haigler Margt ofc sec WCotheUNC r 404 S Aycock
Haile Frank H jr (Dorothy H) sec Dil- lard Paper Co h1700 N Elm apt N6
Hairr Elwood F spinner PomTCCo r805 Sevier
" Orazene G Mrs (1) emp MJV h1820½ Spring Garden
Hairston Alberta (c) maid 2011 Granville rd (IPK)
" Alex (c) hlpr Textile Dairy r do
" Ava (c) student r1109 Perkins
" Berdie (c) r256 W Whittington
" Bros (c; Elmer and Otis) filling sta 1012 Ashe
" Chas (c; 2) lab h209 McLean
" Chas H Rev (c; Maggie) pastor St Mark's Colored Holiness Ch of God h1109 Perkins
" Chas N (c) lab Armour Fertilizer Wks " Cornelia F (c) r1108 Gorrell
" Elmer (c; Hairston Bros) r836 Austin
" Frank (c) fctywrk r618 Sevier
" Geddes V (c) driver White Oak Dept Store r516 Chestnut ct
" Hughey (c; Josephine; 1) lab Revo Mills h107 Water (3WO)
" John S (c) lab h114 Chaleen ct
" John T Rev (c; Martha Y) pastor Shiloh Baptist Ch h836 Austin
" Josephus (c) driver r1109 Perkins
" Louis (c) porter Five Way Serv Sta r1109 Perkins
" Louise (c) ironer Ideal Lndry r424 E Washington
" Lyman (c; Alice; 2) lab h228½ N Gilmer
" Martha Y (c) tchr J C Price Sch h836 Austin
" Mary (c) cook r1329 Ashe
" Nancy (c) student r836 Austin
" Otis (c; Hairston Bros) r836 Austin
" Sallie (c) r612 High
" Warren (c) student r836 Austin
" Willard (c; Helen) waiter h516 Chestnut ct
Haislip R Glenn (Hester; 4) firemn WO CM h22 Spruce (WOCM)
Haith Alberta (c) maid r1125 Landreth " Colassie (c; Arletha; 7) janitor PLICo h514 Haywood
" Elsie (c) maid r1125 Landreth
" F stemmer El-More Cigar Co
" Foy (c) maid h1131 Landreth
" Freeman F (c; Fannie L) driver Ice Del Co r1115 Perkins
" Henry (c; Mamie; 5) janitor h1119 Landreth
" Jas W (c) driver Colonial Ice Co r 1125 Landreth
" Jessie L (c) maid r1131 Landreth
" John (c; Frances; 4) lab h1225 Landreth
" Junius (c) student r400 Stewart
" Lacy (c) janitor PLICo r514 Haywood
" Lacy (c) lab Armour Fertilizer Wks
" Mabel (c) cook Morrow Drug Store r 203 Gant
" Robt (c) butler 900 Country Club dr (IPK)
" Robt (c; Georgia) chauf h400 Stewart
" Ruth (c) nurse L Richardson Memorial Hosp r607 Benbow rd

Southeastern Building, 8th Floor

Merimon Ins. Agency Inc.
Established 1902
INSURANCE — ALL KINDS
Phones 8129 and 8120



Office Furniture

JOS. J. STONE & CO.



File Cabinets

Venetian Blinds
Rugs, Safes



Bookkeeping Systems

225 S. Davie
Phone 2-0123



Printing

MELVIN COAL CO.

"31 Years of Friendly Service"

COAL

R. H. MELVIN, Pres.
M. J. MELVIN, Office Mgr.

E. A. JOHNSON, Genl. Mgr.
MRS. M. J. MELVIN, Bkpr.

WOOD

1034 LEE

DIAL 2-3179

BANK WITH SECURITY NATIONAL BANK OF GREENSBORO

Member Federal Deposit Insurance Corporation

LUMBER
BUILDING
MATERIALS

Brooks
Lumber
Co.

ROOFING
PAINTS

302-308
W. Lee St.
"Five Points"
PHONE
2-3193

HUNT
BROS.

Plumbing
Heating

Air
Conditioning

Oil Burners

Stokers

211
W. Gaston St.

PHONE
2-0016

HAITH
" Saml (c) clk Rosetta Sweet Shop r 1500 Ashe
" W Fillmore (c) student r400 Stewart
" Walter (c; Mattie; 1) cook h2021 Hassall
" Wm (c; Mary; 2) driver Ice Del Co h1219 Bilbro
" Wm (c) lab h304 York
Haitchcock Calvin J emp Prox Mfg Co r1204 Homeland av (Prox)
" Clyde R (Gladys L; 1) bus opr Duke Power Co h921 Sevier
" Clyde T emp Prox Mfg Co r1204 Homeland av (Prox)
" Elzy opr Prox Mfg Co r1615 Ball (E)
" Geo L (Lillie; 1) weaver WOCM h 1615 Ball (E)
" Harry A (Maude; 4) emp Prox Mfg Co h1204 Homeland av (Prox)
" Harry A jr emp Prox Mfg Co r1204 Homeland av (Prox)
" Ida (wid Jas R) r1610 Front (E)
" K D fnshr WOCM r31 17th (WOCM)
" Lacy H (Mary E; 5) spinner WOCM h31 17th (WOCM)
" Mary spinner WOCM r31 17th (WOCM)
" Roy (Ruth) emp WOCM h ws Veasley 8 s High Point rd RD 3
" Ruth L emp Carter Fabrics
" T Grady (Lols H) formn WOCM h11 Hubbard (WOCM)
" Thos E (Frances; 2) loom fixer MJV. h 1529 Tucker (E)

Halbrook see also Holbrook
" B J emp Oettinger Lbr Co r RD 1
" B J jr emp Oettinger Lbr Co r RD 1
" Gilmer D (Gladys L; 1) emp Blue Bell h Battle Ground av nr Oakcrest av RD 2
Hale A Jack (Grace; 1) trav slsmn h 1011 W Northwood
" Betty L emp Blue Bell r1111 McCormick
" Edna D Mrs slswn Ellis Stone & Co r203 Leftwich
" Everett N (Texanna; 2) formn Gboro News Co h1111 McCormick
" Lillian emp Blue Bell r1111 McCormick
" Vaniel C jr (Edna D) asst mgr Silver's r203 Leftwich
" W A jr mech Sou Ry r Spencer
Hales Calvin C (Blannice C; 4) emp Prox Mfg Co h64 Vine (Prox)

HALEY ALVIN T (Clarence W; 1), General Agent Massachusetts Mutual Life Insurance Co, Chartered Life Underwriter, Suite 214 Jefferson Standard Bldg 101 N Elm, Tel 5107, r Pleasant Garden rd, Tel 6244
" Clifford E cash Mass Mut Life Ins Co r Pleasant Garden rd
" Irene (c) waiter Nelson Myers r210 Regan
" Jas H furn rms 606½ S Elm h do
" Marie (c; 1) Indry wkr White Star Lndry Co r2230 Spencer
" Wm (c; Lillie M; 1) lab Armour Fertilizer Works r140 N Dudley
Halford M Eug (Mollie; 1) spl rep Am Fore Co's h906 Lakeview
Hall Aileen B Mrs sten Aetna Casualty & Surety Co r228 N Edgeworth
" Albert (Margt; 4) driver h ws Brandt 1 n High Point rd RD 3 (L)
" Alf B (M Dora) mach opr WOCM h 1339 (1337) Broad av

HALL
" Alice M (c) emp Vernon Cake Co r525 Bennett
" Allen M (Aileen B) serv rep SBT&T Co r228 N Edgeworth
" Alonzo (c) lab r424 Stedman
" Alonzo C (Macle) prof W C of the UNC h205 Tate
" Alpheus B (Mary E; 1; Hall Motor Co) h305 O'Connor
" Alton A (Margt; 2) sta atndt Ray B Bunting h616 Arlington
" B Robena emp Carter Fabrics
" Beatrice emp Blue Bell r816 Vance
" Beatrice M Mrs library dir PS r Gboro Country Park
" Bennett H sta opr Arth M Brown r 2603 Spring Garden
" Bernard (c; Jennie; 6) lab h1515 Ashe
" Bernice H emp Carter Fabrics
" Bertram F (c; Mae C) county agt A & T College of N C h921 Gorrell
" Bessie (c; 2) h424 Stedman
" C Grady baker Vernon Cake Co r827 Silver av
" Carl E (E Anne) troublemn Duke Power Co h150 Battle Ground av
" Carl J emp Gboro Weaving Co r102 E McCulloch
" Carlos emp Blue Bell
" Chas r807 Elwell av (B)
" Chas student r14 S Latham (Pom)
" Chas H (Mattie L) emp Prox Mfg Co h68 Maple (Prox)
" Chas M emp Oettinger Lbr Co r RD 1
" Charline R slswn Meyer's r305 O'Connor
" Charlotte r807 Elwell av (B)
" Claude M lm fixr Gboro Weaving Co r RD 2
" Claudis B (Mary J) pres Hall-Putnam r905 Douglas
" Claybourne B jr (Helen H; 3) msngr PO h812 Douglas
" Danl C (Blanche G; 3) barber Piedmont Barber Shop h805 Gregory
" Danl C jr ofc wkr Burlin Mills r805 Gregory
" Dewey (Ila C; 2) textile wkr Prox Mfg Co h922 Cherry
" Dewey E (Cath T; 4) emp Prox Mfg Co h43 Hubbard (Prox)
" Dwight M v-pres Hall-Putnam h905 Douglas
" E Anne Mrs inspr VCCO h1150 Battle Ground av
" Earl H (Eva) prof W C of the UNC h101 Westover ter
" Edwin B clk JSLICo r305 O'Connor
" Edwin S (Tweeite S; 2) serv mgr Lowman Mtr Co h1105 Bellevue
" Esther emp Blue Bell r1339 (1337) Broad
" Etha G Mrs sec-treas Bray Bros Co r S Elm extd
" Eulalia emp Blue Bell r347 W Lee
" Evelyn r E Mason Harvey
" Frank P (Aleen M) emp Prox Mfg Co r2 Maple (Prox)
" Fred R (Bella D; 1) nickel plater Glascock Stove & Mfg Co h1706 Glenwood av
" Garfield (c; Arles) lab r525 Bennett
" Geo (c; Lola M) roofer J H Griffin & Sons r529 Ireland
" Geo F Rev (c) presiding elder h822 S Benbow rd
" Geo S (Pattie) h1504 Ward

MANN'S O'HENRY DRUG STORE

"Creators of Reasonable Drug Prices"

FREE DELIVERY SERVICE

121 S. Elm St.

Phone 2-1191

LEON M. HAM---Realtor

Sales — Rentals — Insurance

HAM BUILDING

TEL. 2-1276

HALL

- " Geo T (c; Millie; 4) janitor Blue Bell h916 E Market
- " Geo W (c) racker Gate City Smoke Shop h223 Gillespie
- " Grant (Mamie E) dep collr USCIR h 807 Elwell av (B)
- " Grant jr slsmn Belk & May Dept Store r807 Elwell av (B)
- " Harrison R (c) r1212 Gray
- " Henry C (Lessie; 1) carp h400 Walker
- " Horace C USN r708 Milton
- " Jas (c; Gwynell) cement fnshr F D Lewis & Son r1310½ E Market
- " Jas (c) roofer J H Griffin & Sons r 1114 Archer
- " Jas L waiter Gboro Cafe r328 Gorrel
- " Jason (c) r851 Vance
- " Jesse J (Willie A +5) inspr Revo Mills h20 Jenkins (Revo)
- " Jesse V (Bessie E; 2) mech Meyer's h 708 Milton
- " John (c; Phyllis) lab Sou Ry h851 Vance
- " John A (W H King & Co) pres Mc-Millan's Dept Store r Burlington
- " John W barber Guilford Barber Shop r207 Ashe
- " Juliane (wid P Henderson) r3 Hubbard (Revo)
- " Kenneth O (Mozelle F) baker Vernon Cake Co r Winston-Salem
- " -Kimes Jewelry Co (Paul W Hall, Louis Kimes) mfg 303 S Elm R512
- " Leland (c; Pearl) lab CS&ICo h847 Vance
- " Lenora S cigar mkr El-Moro Cigar Co r RD 3
- " Lonnie H (Wilma) wrapper Clegg's Bky r710 Railroad
- " Louise (c) r1515 Ashe
- " Louise Mrs slsmn Mrs Helen York r Guilford College
- " Lula J nurse StLeo's Hosp r do
- " M Edw (Pauline; 1) mtl wkr Ford Body Co r RD 3
- " M Kenneth (Odessa; 3) knitter MJV h910 Elwell av (B)
- " Macile (c) emp Blue Bell r916 E Market
- " Margt (c) maid MW&Co r1118 E Bragg
- " Marguerite B Mrs (2) r419 Woodlawn
- " Martin sta opr Arth M Brown r2603 Spring Garden
- " Mary (c) maid Jefferson Standard bldg h525 Bennett
- " Mary L Mrs slsmn Peggie Hale h711 5th av
- " Mary S student r206 Tate
- " Maude (c) lndry wkr Lane's Lndry r 615 Watson
- " Millie (c) emp Blue Bell h916 E Market
- " Motor Co (Alpheus B Hall) reprs 101 W McCulloch
- " Nathaniel (c; Annie) lab h1909½ E Market
- " Odessa pairer Burltn Mills Corp r910 Elwell av (B)
- " Oliver G (c) appr Jeffries' Barber Shop r525 Bennett
- " Orville E (Beatrice M) supvr mtce City Recreation Comm r Gboro Country Park
- " Oscar boarder Burltn Mills Corp r214 E Lee
- " Paul W (Hall-Kimes Jewelry Co) r S Elm extd

HALL

- " Pearly R (Lena; 3) supt Ford Body Co h ws High Point rd 20 s City Limit RD 3
 - " -Putnam Inc Claudis B Hall pres Dwight Hall v-pres Colom M Putnam sec-treas men's clo 116 W Market
 - " Ralph E (Margt R; 2) swtchbdr opr Duke Power Co h814 Wharton
 - " Raymond wvr WOCM r83 18th (WO CM)
 - " Rhoda Mrs r49 Vine (Prox)
 - " Richd (c; Iola; 3) lab h302 Bingham
 - " Robt E (c) dishwshr Jefferson Roof Restr r411 N Gilmer
 - " Russell F member Lewis and Hall and pres Wysong & Miles Co r Freeman's Mill rd
 - " Saml (c; Mary B; 1) roofer J H Griffin & Sons h1114 Archer
 - " Sarah (c) maid r1114 Archer
 - " Sarah M (wid Dwight; 1) beauty opr Meyer's r750 Chestnut
 - " Thelma emp Blue Bell r816 Vance
 - " Thos E clk Smith-Douglass Co r410 Forest
 - " Thos E (Mary V) hoslery wkr MJV h 2616 West Court
 - " Thos H (Bonnie) mach Pom Mills h 14 S Latham (Pom)
 - " Vance (c) lab r612 Sampson
 - " Vernon mtl wkr Ford Body Co
 - " Vernon L mach opr WOCM r1339 (1337) Broad av
 - " W P r County Home
 - " Walter J (Lena M; 3) emp Prox Mfg Co h49 Vine (Prox)
 - " Walter L (Geneva F; 2) emp Prox Mfg Co r20 Hubbard (Prox)
 - " Weldon C (A Marie) btry flr WOCM r708 Milton
 - " Willard H sta eng Am Serv Co r920 Bellevue
 - " Wm (c; Mary; 8) lab City Mtce Dept h525 Bennett
 - " Wm A (c) r1203 Best
 - " Wm B (Mary L; 3) dir City Traffic Bureau of Municipal Court h711 5th av
 - " Wm H (c; Rosa; 6) cook h1203 Best
 - " Willie T tchr Central Jr High Sch r 504 Forest av
- Halladay see also Holladay Holladay Holliday
- " Edith P Mrs supt of nurses StLeo's Hosp h701 Asheboro
 - " Henry H r701 Asheboro
 - " Wm J (Edith P; 1) bkpr h701 Asheboro
- Haller John (Louisa M) typewriter repr 125 S Elm R502 h1131 W Northwood
- " Louise M Mrs mgr Dixie Multigraphing Serv h1131 W Northwood
- Halliburton C Henry r1524 Freeman's Mill rd
- " Minnie Mrs smstrs WPA h1524 Freeman's Mill rd
- Hallman Clarence (c; Mary J; 1) lab Prox Mfg Co h100 10th (EWO)
- " Frances C nurse Prox Welfare Dept r 18 Vine (WOCM)
 - " Thos (c) r1113 E Market
- Hallowell John E student r512 Woodlawn av

UPTOWN

Storage

GARAGE

Tires

Batteries
Gas and Oil
Washing
Polishing
Greasing

301
N. ELM
ST.

Dial Tel.
4577

STRUCTURAL

NEW

SCRAP

METALS — IRON

STEEL

USED

SOUTHERN CONVERTING CO., INC. 405-411 King Tel. 3-1784

The Home Industrial Bank

Economical Auto Loans

Personal Loans

Savings Accounts

Christmas Savings Clubs

BANNER BLDG.

Greensboro, N. C.

Dial 5109

Carolina Taxi Service

EUG. W. KEARNS, OWNER

221 E. MARKET

Dial 5109

The Keeley Institute

Forty-Nine Years Successfully Treating Whiskey and Drug Addictions

447 West Washington

Phone 4413

Ham Building 112a N Greene
 " Carl L (Mozell L; 4) clk Blumenthal's h5½ Fairview (Prox)

HAM COAL CO (N Ross Ham), 111 W Bragg, Tel 7474 (For further information see page 17 Buyers' Guide and right bottom lines)
 " Drug Co Watson Millikan mgr 201 N Aycock

HAM ESTATE INC, Leon M Ham Pres, Estelle Ham V-Pres, Frank C Boyles Sec-Treas, Real Estate, 120 N Greene, Tel 2-1276
 " Estelle v-pres Ham Est r507 Simpson
 " Irvin linoleum lyr Morrison-Neese Furn Co r605 N Greene
 " Isaac D (Sue M) trav slsmn h312 S Aycock
 " Isaac D jr clk r312 S Aycock
 " Jas (Ruby) wrpr WOCM r26 17th (W OCM)
 " Kate W (wid Leon M) h605 N Greene

HAM LEON M (Sarah E; 2), Realtor 120 N Greene, Tel 2-1276, h1204 Hill, Tel 4340 (For further information see page 49 Buyers' Guide and right top lines)
HAM N ROSS (Vallie M; Ham Coal Co), h1001 McGee, Tel 2-1936
 " Nancy A clk Blue Bell r312 S Aycock
 " Numa R jr (Rachel F) rep Nfk & Chesapeake Coal Co h230 Blandwood av apt 8
 " Ottia McC roller El-Moro Cigar Co r RD 2

HAM ROBT H, Clk Home Bldg & Loan Assn, r605 N Greene, Tel 2-2321
 " Ruth R Mrs slswn Montaldo's r123 W Smith
 " Wm L opr W O Water Wks r RD 2
 " Wm L Mrs emp Blue Bell r RD 2
 " Wm M (Annie L; 2) slsmn h604 Courtland

HAM WM W (Dorothy P), Supvr Natl Life Ins Co of Montpelier, Vt, and Provident Life & Accident Ins Co of Chattanooga, Tenn, and General Insurance 922-930 Southeastern Bldg 100 N Elm, Tel 4174, h605 Chancery rd (IPk), Tel 6774
 Hamby Chas F flr Gboro Weaving Co r Pomona
 Hambright Louise h126 E Smith
 Hamby Emma E pairer Burltn Mills Corp r727 S Elm
 " Fred emp Pom Mills r7 Rucker (Pom)
 " Minter E driver New Home Bldg & Sup Co r Guilford College
 " Wm T (Minnie) r716 S Elm
 Hamel Jas P (Unaleah; 1) pres Southeastern Mortgage Co h302 S West Greenway
 Hames Harry L (Luna K) h3815 Walker
 " Luna K Mrs clk Gboro Whse & Storage Co h3815 Walker av
 Hamfield Geo (c) hlpr Holden Recapping r rear 4223 Princeton av
 Hamilton Abr (c; Ollie) wood 1107 E Market h do
 " Chas D (c) driver r501 S Benbow rd
 " Conrad E sls mgr Odell Hdw Co r Winston-Salem
 " Daisy (c) h206 W Whittington
 " Eli C slsmn Carolina Baking Co h909 Dillard
 " Ezell (c; Eliz) clo prsr r206 W Whittington
 " Fannie L Mrs drsmkr 306 Church h do

HAMILTON

" Fred E (Roxie A; 1) plmbr h107 Holt (B)
 " Fredk G (c; Ethel M; 1) janitor h501 S Benbow rd
 " Hattie B (c) student r509 Bennett
 " Jas O (c; Pearl; 1) lab Prox Mfg Co h814 Logan
 " John (c) lab r1046 Ashe
 " Oscar A jr (Mary; 1) h1334 Madison
 " Roxie A Mrs emp Jones Fur Serv h 107 Holt (B)
 Hamlet Chas G (Mary F) r3295 E Bessemer av (B)
 " Estelle sten JSLICo h3295 E Bessemer av (B)
 " Mabel V pairer Burltn Mills Corp r High Point
 Hamlett Lettie asst instr W C of the UNC r1006 Courland
 Hamlin A J (c) waiter r442 E Washington
 " Clarice (wid Howard) slswn Belk's r 124 S Mendenhall
 " Claude W (Alma M) eng h805 Ross
 " Emblem Belt Co (Robt C Hamlin) 819 W Lee
 " Ethel K (c) maid O Henry Hotel r511 Best
 " Helen (c) r1105 Logan
 " Henry (c; Ethel) janitor r1535 McConnell
 " Josephine (c) r1105 Logan
 " Mabel R Mrs bkpr Odell Hdw Co h 2206 Wright av
 " Robt C (Hamlin Emblem Belt Co) r Guilford College
 " Wm (c; Fannie; 1) lab WOCM h1105 Logan

Hammel Wm C A (Bertha B) ins 100 N Elm R914A h919 Granville rd (I Pk)
 Hammer Earle (Velvlyen; 1) textile wkr Revo Mills h43 Maple (Revo)
 " Erma (c) maid Banner bldg
 " Gurney H (Corina G; 1) roper Revo Mills h57 Spruce (Revo)
 " Hazel M opr Gboro Overall Co r57 Spruce (Revo)
 " Ida S (wid Walter F; 2) asst hsekpr O Henry Hotel h400 Hillcrest dr
 " Jos P atndt Phillips Service Sta r206 N Mendenhall
 " Obert B (Bernice; 1) fxr Revo Mills h47 Maple (Revo)
 " W Hoyle (Helen F; 1) atndt Phillips Serv Sta r42 Spruce (WOCM)

Hammerich Karl H admin Burltn Mills Corp r1 Magnolia ct
 Hammock Martha A (wid Wm C) r807 S Elam av
 Hammond Baxter (c; Annie L; 2) janitor First Presbyterian Ch h1525 McConnell
 " Bernice (c) maid r419 Best
 " Gladys (c) cook r419 Best
 " Gladys (c) tchr J C Price Sch h128 Beech
 " Henry (c; Ethel) hlpr Jefferson Standard bldg r1525 McConnell
 " Horace P glazier Binswanger's r105 Adams
 " Jas (c) lab r322 East
 " Leroy (c; Gladys) porter Union Bus Sta h128 N Beech
 " Nadine r105½ E Lee apt 1
 " Oscar (c; Annie) lab h512 N Beech
 " Philip r303 Kensington rd

J. HAL LASSITER

REALTOR

Sales — Rents — Appraisals

106 Stafford Arcade

Tel. 2-0516



DRINK

Coca-Cola

GREENSBORO COCA-COLA BOTTLING COMPANY

IN BOTTLES

Delicious and Refreshing

**HAMMOND**

" Philip C (Margt E; Gboro Orange Crush Bottling Co) h1810 Dalton rd (IPk)
 " Thos W (Norine B; 1) mach WOOM h820 Silver av
Hammonds Alf (c) pin str GBACo r609 E Gaston
 " Chas M (Jessie T; 1) agt Home Security Life Ins Co r450 Arlington
 " Clarence (c; Julia; 1) cook Central Jr High Sch Cafeteria h413 Lindsay
 " Edw (c; Docia; 2) h1pr Roadway Exp h617 High
 " Edw (c) pin str GBACo r609 E Gaston
Hammons Chas S (Clara) slsmn Poster-Caveness h2203 Wright av
Hamp Jas (c; Helen R) lab CS&ICo h 212 Ireland
Hampton Amos (c; Josey) porter Meyer's
 " Christine (c) dom r112 S Raleigh
 " Daisy (c; 2) r533 Ireland
 " Darden (Phoebe M; 2) yarns 303 S Elm R811 h203 E Avondale (SF)
 " Eliz (c; 1) Indrs h1207 Orchard
 " Emma (c) maid r601 Willis
 " Ethel r82 Walnut (ProxPWks)
 " Floyd (c) porter r536 High
 " Frank (c) r505 Law
 " Geneva (c) maid h643 Lindsay
 " Geo C jr (Mary; 1; Shuping & Hampton) h324 N East Greenway (SH)
 " Harding (c; Sallie F) porter REA h 505 Law
 " Jas D (c) lab r415 Mayo ct
 " Jesse (c) car wshr Tucker Bros
 " John E (c) lab J Robt Landreth
 " Lulu (c) maid h126 Chalseen ct
 " Ollie L (c) cook r1013 Lindsay
 " Violet M dietrn FWWCo r223 N Edgeworth
 " Virginia (c) Indrs r1207 Orchard
 " Wade (c; Helen) mattress fir Dixie Bedding Co h813 Gibson
 " Wm M (c; Wilhelmina) phys 1000 Ashe h do
 " Willie M (c) dom r100 10th (EWO)
Hamrick M Eliz tchr Lindley Elementary Sch r513 Belemeade
 " Troy V (Lydia A; 2) mgr L B Price Mercantile Co h1118 Bellevue
Hanberry Homer J (Bertha A; 3) emp SBT&TCO h705 Morehead av
Hancock Allan F dental tech Woodward Prosthetic Co r209 E Lee
 " Alma Mrs r223 Lindsay
 " Fannie E Mrs slswn FWWCo r214 E Whittington
 " Murphy J apr Woodward Prosthetic Co r1503 Randolph av
 " Thos S clk Western Auto Sup Co r 1004 N Elm
 " Wm S (Nell E; 2) clk Foster-Caveness h1503 Randolph av
Hand W O hlpr State Hwy Comn r Mayodan
Handy Margt H clk U S Int Rev r104 N Spring
 " Walter R (V Ella) slsmn h670 Chestnut
 Hanes see also Haynes
 " Fannie B (c; 1) dom r1609 Gorrell

HANES FUNERAL HOME INC, Henry L Hanes Pres-Treas, Raymond P Humphries V-Pres, W Gregory Simpson Sec, Funeral Directors and Embalmers, Ambulance Service Day and Night, 401 W Market, Tel 5158; Branch 453 Arlington, Tel 4521 (For further information see page 26 Buyers' Guide and front cover)

HANES HENRY L (Flossie S), Pres-Treas Hanes Funeral Home Inc, h 1045 W Market, Tel 2-1544

" Myrtle L h820 Tate
 Hanes sr also Haynie
 " Chas wvr WOOM r13 Gordon (WOC M)

" Eug H (Ophelia; 1) emp WOOM h13 Gordon (WOCM)

" Odell (Rachel; 1) emp Pom Mills h 23 Watkins (Pom)

" Wallace student r13 Gordon (WOCM)

Hanglias John (Rex Cafe) r127 S Davie

Hannah Andrew L state agt Coml Casualty Co Firemen's Ins Co Girard

Fire & Marine Ins Co and Natl Ben Franklin Ins Co r2005 Madison av

" Jas H (Jean K; 2) drftsmn County Supvr of Taxation r Claude Kiser

" Martha T Mrs tchr Central Jr High Sch r510 W Washington

" Mary T toll opr SBT&TCO r510 W Washington

" Miles (c) cook O Henry Hotel r403 Bennett

Hannas Ruth assoc prof W C of the UNC r319 McIver

Hanner Allison H clk A&P Food Stores r1503 Spring Garden

" Amanda F (wid Nathan) h420 E McCulloch

" Belton (c; Geneva; 1) lab h463 Cole

" Chas R (Thelma I; 1) bus opr Duke Power Co h38 Spruce (WOCM)

" Chas R wvr WOOM r38 Spruce (WO CM)

" Chas R (c) mill wkr r1207 Gray

" Clyde E baker Clegg's Bky r908 Terrell

" Colon L mech Ely-Bloodworth Motors r Freeman's Mill rd

" Dewey N (Connie B; 1) gro 872 S Elm h1306 Randolph av

" Earl mech Ely-Bloodworth Motors r Freeman's Mill rd

" Edgar E (Addie R; 3; Piedmont Hardware Co) h710 Highland av

" Edgar E jr (Violet A) rtmn Ideal Lindry r1001 Glenwood av

" Ernest E (Cecil; 4) firemn StLeo's Hosp h908 Terrell

" Ethel emp Blue Bell r RD 6

" Felton (c; Irma; 1) chauf h500 Banks

" Fletcher S (Martha; 2) brkmm h506 E Whittington

" Floyd W wrapper Clegg's Bky r908 Terrell

" Frances G clk Patterson Bros r710 Highland av

" Geneva (c) maid r463 Cole

" Howard W wrapper Clegg's Bky r908 Terrell

" John W (Lola; 1) wvr WOCM h9 11th (WOCM)

" Laura smstrs Royal Chair Co r9 11th (WOCM)

" Lola Mrs sprnr WOCM h9 11th (WO CM)

" Mabel opr Gboro Overall Co r906 Union

PILOT LIFE Insurance Company



Serving the South Since 1903

236 Commerce Place



DIXIE SALES COMPANY
 Automotive Electrical Service
 DELCO BATTERIES
 DELCO RADIOS AND SERVICE
 TIRES

Tels. 9754 and 5773



F. D. LEWIS AND SON

CONCRETE AND ASPHALT CONSTRUCTION
 READY-MIXED CONCRETE

601-03 RAILROAD ST.

PHONE 2-1506

MITCHELL INSURANCE AGENCY, Inc.

INSURANCE—BONDING

926 Jefferson Standard Building

Phone 7186

SILLS
IS THE WORD FOR
SHOES
in Greensboro

SILLS
IS THE WORD FOR
SHOES
in Greensboro

SILLS
IS THE WORD FOR
SHOES
in Greensboro

SILLS
IS THE WORD FOR
SHOES
in Greensboro

SILLS
IS THE WORD FOR
SHOES
in Greensboro

SILLS
IS THE WORD FOR
SHOES
in Greensboro

HANNER

- " Mary E (wid Wm L) r1223 Gregory
 - " Mary G emp Blue Bell r9 11th (WO CM)
 - " Max D (Barbara R) carp h106 Park av (B)
 - " Millard W (Mary) slsmn Stewart Motor Co r317 S Eugene
 - " Robt (c) lab Armour Fertilizer Wks
 - " Roy G (c) emp Glascock Stove & Mfg Co
 - " Saml F (c; Earnie M; 1) porter REA h821 Austin
 - " Susie E (wid N Quinn; Central Floral Gardens) h1909 Spring Garden
 - " Thelma I Mrs wvr WOCM h38 Spruce (WOCM)
 - " Virgil O driver Motor Transit Co r Julian
 - " Wilma emp Blue Bell r908 Terrell
 - " Woodrow C mech Blue Bell r9 11th (WOCM)
- Hannon Betty clk JSLICo r124 S Mendenhall
- Hanover Oneita H r1319 Florida
- Hanson Elmer (Mattie L; 6) tree surg h 912 Gregory
- " Mabel (c) maid r224 S Gilmer
- Haralson Wilbur D mgr Overman's Gro r RD 4
- Harber Lelia (c; 1) h512 Marsh
- Harbison Ann C tchr Gboro Sr High Sch r203 Tate apt 4
- Harcum Spurgeon (Sarah E; 1) driver Carolina Coach Co h1412 Florida
- Hardee see also Hardy
- " Robt M Rev (Frances) pastor Glenwood Methodist Ch h1609 Oak
- Hardeman Leroy B (Eliza) mech REA r1008 Pearson

Harden see also Hardin and Harding

- " Albert W (Mary W; Home Drug Store) r113 S Tremont dr
 - " Chas E (Mary; 2) h1104 Oakland av
 - " H Lonnie clk County Supvr of Taxation r927 Pearson
 - " J Paul (Myrtle; 4) hlpr r2425 Bailey
 - " Jas (c; Irene) lab h2010 Hassall
 - " Lula B (c; 2) maid h1706 McConnell
 - " Mary W Mrs slsmn Schiffman Jwlyr Co r113 S Tremont dr
 - " Myrtis coner Piedmont Silk Mills r 1202 Oakland av
 - " Robt (Kath) farmer h2425 Bailey
 - " Robt N (Julia; 2) surg 101 N Elm R 222 h108 Fisher Park cir
 - " W Frank program dir N C Broadcasting Co r624 N Elm
 - " Wm B jr clk JSLICo r624 N Elm
- Harder J Dessman emp WOCM r41 Cypress (WOCM)
- " Jos H (Maude E; 2) wvr WOCM h41 Cypress (WOCM)
 - " Maude E Mrs wvr WOCM h41 Cypress (WOCM)
 - " Oliver P (Bessie S; 1) prsmn Harrison Printing Co r917 Glenwood av
- Hardie Jack W slsmn h828 N Elm apt 4C
- Hardin see also Harden and Harding
- " Apartments 1209 Summit av (Prox)
 - " Bessie (c; 2) emp W Koury Co h1011 Gorrell
 - " Cletus (Mozelle) stmfr D Cockman r Randleman
 - " Dewey (Virginia L; 3; Hardin's Service Station) h2340 Battle Ground av
 - " Earl H (Mamie B; 3) wvr WOCM h 95 15th (WOCM)

HARDIN

- " Earle O emp Blue Bell r RD 4
 - " Edith emp Piedmont Silk Mills r RD 1 1
 - " Eliz L Mrs h400 Asheboro apt 1
 - " Floyd r Metz D Hardin
 - " H Blanche Mrs emp El-Moro Cigar Co h1309 W Wendover av
 - " Jos L (Hazel N; 2) driver Benj H Eargle r815 Union
 - " Lewis E (Bess; 1) slsmn GC-CBCo h 409 Jackson
 - " Louise sten JSLICo r400 Asheboro apt 1
 - " Mary (c) r371 W Bragg
 - " Metz D (Myrtle; 4) h es Lindley 1 s Center RD 3 (L)
 - " Metz D jr sta atndt Acme Serv r Metz D Hardin
 - " Robt G slsmn Central Oil Co
 - " Rupert T asst mgr A&CO r Pincroft rd
 - " Sara sten PLICo r400 Asheboro apt 1
 - " Wm F hlpr Swift & Co r906 Fairmount
- Hardin's Service Station (Dewey Hardin) 2342 Battle Ground av
- Harding Chas C (Erma L) sec-treas Piedmont Silk Mills h1800 W Market
- " Edw R (Mae S) state mgr Kewanee Boiler Corp r Guilford College
 - " Erma L Mrs v-pres Piedmont Silk Mills h1800 W Market
 - " Jack M emp SBT&TCO r Guilford College
 - " Susan B Mrs r508 S Mendenhall
- Hardison Gabriel G shopmn Dixie Lbr Co r Guilford College
- " Jos H jr r1306 Grove
 - " Mattie J (wid Jos H) emp Blue Bell r1306 Grove
- Hardre P G lab CS&TCO
- " Rene (Blanche; 2) asst prof W C of the UNC h1550 Spring Garden
- Hardway Barbara L (c) student r509 Bennett
- Hardy see also Hardee
- " Annie Mrs spnr WOCM h50 17th (W OCM)
 - " Annie Mrs spnr WOCM r58 20th (W OCM)
 - " Chas (Katie; 2) emp Pom Mills h28 Watkins (Pom)
 - " Geraldine (c) maid r204½ N Gilmer
 - " H Clay (Gertrude) slshr hd WOCM r 36 Hubbard (WOCM)
 - " Hezekiah P (Lillie; 1) emp Prox Mfg Co h30 Maple (Prox)
 - " Kathleen r58 20th (WOCM)
 - " Lily spnr WOCM r58 20th (WOCM)
 - " Lula (c; 1) h600 (1923) Gillespie
 - " Sirilla Mrs r58 20th (WOCM)
 - " Thos W (Annie; 1) spnr WOCM h50 17th (WOCM)
 - " Viola r50 17th (WOCM)
 - " Willard E (Mozelle) slsmn h2615 High Point rd
- Hare Ernest E (Sallie B; 4) section formn h851 Worth
- " Frances M r1820 Battle Ground av
 - " Jas H whseman Dillard Paper Co r1820 Battle Ground av
 - " Mamie sten r1820 Battle Ground av
 - " Ossie J (wid David T; 1) h1820 Battle Ground av
 - " Robt J (Grace) radio tech Meyer's r 1405 Randolph av
- Hargett Andy C (Maude L) line supvr h612 S Elam av

ALLEN E. STRAND

Certified Public Accountant

506 Southeastern Building

Tel. 6785

FORBIS & MURRAY

Funeral Home

301 CHURCH ST.

TEL. 8165

**24-Hour
Ambulance
Service**



**ADAMSON
CADILLAC
CO.**

**CADILLAC
OLDSMOBILE**

**SALES
and
SERVICE**

**304
E. Market**

**PHONE
6195
6196**



**AUTO
LOANS**

AND

REFINANCING

**30-Minute
Service**

**AUTO
FINANCE
CO.**

**459 W.
Market St.**

**PHONE
2-0193**

HARGETT
" Fredk A Rev (c; Florence; 2) pastor
StStephen's Christian Ch h926 Lin-
coln

**HARGETT FUNERAL HOME, (c; Na-
thaniel E Hargett), Funeral Direc-
tors, Embalmers and Burial Insur-
ance 906 E Market, Tel 4814 (For
further information see page 27 Buy-
ers' Guide and left bottom lines)**
" Mary E student r612 S Elam av
" McLaurin Mutual Burial Assn Inc (c)
Nathaniel E Hargett pres Lorenzo H
McLaurin sec-treas 906 E Market

**HARGETT NATHANIEL E (c; Goldie I;
2; Hargett Funeral Home; Guilford
Casket Co), Pres Hargett-McLaurin
Mut Burial Assn Inc, h906 E Market,
Tel 4814**

Hargis Eleanor T Mrs slswn Belk's h1516
Whilden pl

" Jas E (Eleanor T) mgr Duval Finance
Co h1516 Whilden pl
Hargrave Ada (c) maid Montaldo's r514
Gorrell

" Cath (c) maid h321 Percy
" Floyd (c; Esther; 1) porter Mon-
taldo's h514 Gorrell

" Richd A (c; Evelyn) porter REA r321
Percy
" Sarah (c; 1) h1051 E Market

Hargraves J Archie (c) instr A&T Col-
lege of N C r402 N Beech

Hargrove Bruce (c) student r106 N
Booker

" Edith P sten Dubl-Wear Textile Co h
301 S Mendenhall apt 4
" Festus collr Ely-Bloodworth Motors r
819 Rankin

" Grayson clk r501 W Washington
" J (c; Ruth E; 2) policemn h516
Stirling

" Lester F emp Carter Fabrics
" Savannah (c; 2) dom h1030 E Wash-
ington

Harkey Evelyn E opr Gboro Overall Co
r3 Jenkins (Rev)

" Harold F (Georgia; 3) checker Hor-
ton Motor Lines h2423 High Point
rd

Harkrader Lillian dep clk U S Dist Ct
r422 W Gaston

Harles Dorothy student r510 Forest
Harley Chas G (Helen J) slsmn Gboro
Mtr Car Co h303 W Bessemer av

" Helen J Mrs mgr beauty salon Belk's
h303 W Bessemer av
" Ruth T Mrs sten W I Anderson & Co
h713 Summit av apt 1

" Vincent (c) lab r240 Ireland
Harlee F Earl (Marjorie) dry gds h1705
W Market

" F Earl jr slsmn r1705 W Market
" Victor slsmn r1705 W Market

Harmon Cora (wid Walter C) r1106 Mad-
ison av apt 2
" Jos O (Emma M) clk r379 N Elm

" Julian O (Emma) clk O Henry Hotel
r do
" Russell L (Irene; 4) overseer Carter
Fabrics h124 Lawrence

" Wm C (Emma F) h2235 W Lee
Harnage Oren B (Annie; 2) constrmn h
501 (455) E Whittington

Harnett H R (c; Nancy) tchr r500 Ma-
con
Harney Clarence L (Agnes) h352 W Lee

Harpe Jennie A Mrs smstrs WPA r3501
Sunny Crest av (B)

" Vivian r3501 Sunny Crest av (B)
Harper Addie (wid Chas) h5 Wilson
(Pom)

" Annie (wid Dickson) ofc sec r610 S
Mendenhall
" Arlie L agt Continental Life Ins Co
r Burlington

" Callie (c) maid h307 N Beech
" Claytie L dep collr USCIR r706 N
Greene

" Dallas W (Inez; 1) mech Gboro Mtr
Car Co h1906 Georgia (MHts)

" Edw (c; Annie L; 1) cook Jefferson
Roof Restr h112 N Gilmer
" Eliz student r610 S Mendenhall

" Elyn D Mrs (1) h904 Wharton
" Emery A (Edith) signal formn Sou
Ry h410 Jackson

" Frank (c) lab Prox Mfg Co h919 Lind-
say
" Gladys (c) maid r1011 Ashe

" Jas E (c; Christine) hlpr Baker's
Shoe Serv r516 Thomas
" John O (Dorothy) atndt Uptown Stge
Gar

" Jos (c) lab r306 Sussman's
" Lillian (c) maid r402 High
" Lizzie (c) dom h405 Gillespie

" Maggie (c) r919 Lindsay
" Marie tchr Caesar Cone Public Sch
r1405 Northfield

" Marvin L lab CS&ICo r5 Wilson
(Pom)
" Olivia (c) r306 Sussman's

" Rose (c) r919 Lindsay
" Saml emp Pom Mills r5 Wilson (Pom)

" Saml P (c) iron wkr r1201 Archer
" Spurgeon (c) hlpr Lambert Foundry
Co

" Tate H (c) expmn Public Dray Line
r RD 1
" Wm R hlpr D Cockman r200 E New-
lyn (MHts)

" Willie r501 State (MHts)
" Willie E Mrs clk Leonard Dry Clean-
ing Co h200 E Newlyn (MHts)

Harrell Alma emp Blue Bell r Summer-
field
" Andrew D (Cornelia J; 1) clk Agrl
Adjustment Admin US Dept of Agril-
culture r911 Martin

" Benj F (Sadie J; Harrell's Studio) h
1613 Morton
" Chas E (Mae; 1) overseer Carter
Fabrics h104 Lawrence

" Co The Thos C Harrell pres Pearly A
Hayes v-pres Robt J Carr sec-treas
whol confrs 224 N Forbis

" David M (Annie C; 3; Harrell & Bob-
bitt) h701 Douglas
" Doyle Y mldr O K Brass Wks r835
Glenwood av

" Harvey C (Piedmont Barber Shop) r
RD 1 Gibsonville
" J W emp Carter Fabrics

" Jas (c; Rebecca W) porter Traders
Chev Co h414 Banks
" Jas L jr (May K; 2) ofc mgr A&Co
h1000 Florida

" Jas T (Jessie H) gro 1422 E Market h
3005 Kentwood av (B)

" Jos H (Nora B; 1) carp h814 Gregory
" Mary instr W C of the UNC r110
College pl

" Rebecca W (c) maid Carolina Theatre
r414 Banks

J. R. Pitts Lumber Company

Lumber and Millwork

505 ASHE

TEL. 8155

Phipps Hardware Co., Inc.

Builders' Hardware—Sporting Goods—Paints—Majestic Ranges—Toys
China, Glass and Silverware

211 North Elm

Phones 2-0179 and 3-1833

HOME DETECTIVE CO., Inc.

LICENSED DETECTIVES — INVESTIGATORS

SUITE 520-522 GUILFORD BLDG.

PHONES—DAY 2-2034; NIGHT 4837

- HARRELL**
 " Richd (c) washmn Traders Chevrolet Co r RD 4
 " Rosamond E slswn SHK&Co r1708 Roseland (MHts)
 " Sadie J Mrs ofc asst Harrell's Studio h1613 Morton
 " Thos C (Susan; 2) pres Harrell Co h 708 Cypress
 " Violet S (wid Guy E; 1) clk Patterson Bros h2105 Spring Garden
 " Wilbur J (Barbara P; 2) acct A M Pullen & Co h132 Northridge
 " Wm G (Frances) pntr h1210 Florida & Bobbitt (David M Harrell, Jas M Bobbitt) tire retreaders 210 S Davie
 Harrell's Studio (Benj F Harrell) photos 101 E Washington R12-15
 Harrelsen Allen M (Dossie F) reprmn VCCo h1713 W Lee
 Harrelson A Danl (Eliz F; 3) slsmn A&C Co h703 S Elam av
 " Clarence B (Dena; 1) opr Gboro Overall Co h816 Union
 " Dena McG opr Gboro Overall Co h816 Union
 " Dorus M (Stella H; Harrelson Sign Co) h909 Walker av
- HARRELSON ELEA, Office Sec Home Bldg & Loan Assn, r909 Walker av, Tel 5478**
 " Elise slswn r909 Walker av
 " H Feldman (Cleo C; 3) spnr WOCM h105 16th (WOCM)
 " Jos H (Mary I) r105 16th (WOCM)
 " Olin L hlpr Berry-Webster Co
 " Rodney H (Ruth H; 2) slsmn Phil R Carlton h608 McGee
- HARRELSON SIGN CO (Formerly Guilford Sign Co) (Dorus M Harrelson), Serving the Commercial Houses and Office Bldgs in Better Signs for 15 Years, Cutchin Bldg 202½ W Market, Tel 4806 (For further information see page 51 Buyers' Guide and left top lines)**
 " W D Mrs emp Blue Bell r RD 4
 Harrill Henry C (Pat; 1) phys 101 N Elm R313 h1700 N Elm apt Q2
 " Jesse A regional unit mgr Coml Credit Corp r1700 N Elm apt Q2
 Harrington Beulah coner Piedmont Silk Mills r2411 Freeman's Mill rd
 " Carrie (wid Zebe B; 4) h2411 Freeman's Mill rd
 " Chas P (Jennie) wthcmn Canada Dry Bottling h4244 Princeton av
 " Clyde T atndt Magnolia Service Sta r4244 Princeton av
 " Egbert G (Gladys M; 4) body wkr North State Chev Co h604 W Lee
 " Frank C steward Thacker's r RD 6
 " Harold (c; Virginia) chauf r816 S Benbow rd
 " J Frank jr (Olive H; 1) teller Security Natl Bank h109 E Avondale (S F)
 " John T (Frances F) asst County Aud h912 N Eugene
 " Josephine (c) maid r1026 E Market
 " Kathleen fcety wkr MJV r4244 Princeton av
 " Pauline (c) maid 106 E Bessemer av
 " Rosa (c) maid h523 Gorrell
 " Tony (c) lab r450 E Washington
 Harris Alex (c) plmbr h1624 Nelson
 " Alice (c) r1128 S Cedar
 " Allen lab Pom T C Co r Jas T Harris

- HARRIS**
 " Annabel (c) elev opr O Henry Hotel r111 S Luther
 " Annie Mrs h221 S Spring
 " Annie E (wid Wm B; 2) forwn WPA h811 Haywood
 " Arth (c) butler Julius C Smith (HL)
 " Arth J (Grace) trav slsmn h3701 E Bessemer av (B)
 " Arth L (c) lab r417 Best
 " Belle (c; 4) h147 N Beech
 " Bessie (c) maid 1508 Edgedale rd (I Pk)
 " C Eliz sten Sou Plate & Window Glass Co r1109 Bellevue
 " Carrie (c) maid r603 Dixie
 " Chas (c) r910 Dunbar
 " Chas (c; Emma; 1) farmer h1151 Broad av (B)
 " Chas G (Vida; 1; Chuck's Sandwich Shop) h210 Burnier
 " Chas H (c) r1151 Broad av (B)
 " Chas R (Beatrice; 1) Summit Av Serv Sta) r1720 Front (E)
 " Chas R (A Blanche; 3) purch agt h 3449 E Bessemer av (B)
 " Christie tchr King's Business College r636 N Elm
 " Clara W ofc sec Smith-Douglass Co r Thomasville
 " Clarence E (c) r813 Logan
 " Clarence W water proofer r3449 E Bessemer av (B)
 " Claude S (c) porter REA r910 Dunbar
 " Clyde (c; Roberta; 6) pntr Geo F Daly h2007 McConnell
 " Clyde J (Juanita E) formn Motor Transit Co r305 N Forbis
 " Clyde V B (Alice B) clk PO r RD 2
 " D C wpr WOCM r11 11th (WOCM)
 " Daisy (c) maid h1079 Retreat
 " Danl emp Blue Bell r1104 Ashe
 " Dewey C cabt mkr Swaim Lbr Co h 708 Mayflower dr
 " Dewey E (Leslie; 1) pntr r313 Lindsay
 " Dorothy emp Blue Bell r RD 5
 " Dorothy flwrn Ambrosia Cake Bky r 811 Haywood
 " Earl W (c; Mildred L; 3) lab Armour Fertilizer Works h719 Mile run
 " Edna I Mrs slswn FWWCo r RD 1
 " Edw (c) lab Sou Ry r515 East
 " Edw D (c; Emma) barber Lonnie E Reynolds h408 Banks
 " Edw D (c; Lillie; 1) janitor h1327 Ashe
 " Eliz (c) maid r515 Gorrell
 " Ella (wid Fredk D; 1) h611 W Lee
 " Elmere J (c) maid r416 Macon
 " Elsie V slswn Meyer's r1407 Northfield
 " Emily tchr Gboro Sr High Sch r510 County Club dr (IPk)
 " Emma (wid Chas H) r2518 Sherwood
 " Emma B (wid John) h849 S Elm
 " Ernest G (Ethel; 4) driver Horton Motor Lines h2308 Ellington
 " Ethel (c) baker 815 E Market r1011 Lindsay
 " Ethel C Mrs slswn Fabric Shop h3610 E Market (B)
 " Ethel L (wid Dewey) h11 11th (WOCM)
 " Eunice M (c) Indry wkr Ideal Lndry r 809 Tomlinson
 " Eva I Mrs (1) btry flr WOCM r110 14th (WOCM)
 " Fannie (c) Indrs h1128 S Cedar
 " Fannie (wid Henry) r303 Victoria

1872

"Three Generations of Service"

1941

SMITH-COURTNEY CO.

CONTRACTORS' EQUIPMENT AND SUPPLIES

239-241 S. Davie St.

Greensboro, N. C.—Richmond, Va.—Hickory, N. C.

Tels. 4558 and 4559

MOORE & TURNER

REALTORS — SALES — LEASES

APPRAISALS — DEVELOPERS — PROPERTY MANAGEMENT

115 STAFFORD PLACE

TEL. 4157 and 2-0078

HARRIS

- " Fannie M (c) maid New Carolina Hotel r200 Cumberland
 " Fletcher (c) lab North State Chev Co h1030 Dick
 " Floyd O (Annie; 1) stevedore Horton Motor Lines r2308 Ellington
 " Frances emp J Henry Fisher Sons r 849 S Elm
 " Frances S Mrs bkpr Eatman-Smith Co h117 Church apt 11
 " Frank (c; Tiny) chauff Hargett Funeral Home r1022 E Washington
 " Frank M (Verna; 1) trav slsmn h409 Woodlawn av
- HARRIS FRANK P (Ruby A; Citizens Coal Co), h215 Kensington rd, Tel 2-0496**
- " Garland (Frances) mach opr r849 S Elm
 " Geo (c) r County Home
 " Geo T (Pauline T; 1) dept mgr Hercules Mach Wks h204 E Wendover
 " Geo W spl agt Dixie Fire Ins Co r407 N Spring apt 1
 " Gertrude B opr Gboro Overall Co r 1304 Carolina
 " Glover (c; Clara; 3) lab h427 Best
 " Grayson L (Sue; 4) pntr h1207 Warren
 " H Clyde (Norma E; 2) opr Gboro Overall Co h203 E Wendover av
 " Harper (Etta M; 4) beamer Prox Mfg Co h928 Dick
 " Harvey C (Treva M; 7) carder WOC M h53 20th (WOCM)
 " Harwell (c; Susanna; 4) stoker Duke Power Co h418 Boyd
 " Hattie (c) maid r803 Ashe
 " Hazel (c) maid h230 S Gilmer
 " Henry G atndt Jos T Melvin r1109 Bellevue
 " Henry G (c) porter REA r1101 E Market
 " Homer (c) coach A&T College of NC r do
 " Hugh landscape archt 116a W Market R225 r336 Church
 " Hugh M clk Duke Power Co r501 W Washington
 " I Clifton (Ruth A; 2) bleacher Revo Mills h56 Maple (Revo)
 " J Elzbahn mach opr r849 S Elm
 " J Walter (Joan) clk Gboro Wine Store r501 Arlington
 " Jas (c; Maggie B) h846 Vance
 " Jas (c; Mary) lab h Battle Ground av nr city limits RD 2
 " Jas (c; Inez) lab h614 E Lee
 " Jas A (Grace M) emp Prox Mercantile Co h3701 Bessemer av
 " Jas D (1) oiler WOCM r110 14th (W OCM)
 " Jas E (c) delmn Matlock Gro Co r 1128 S Cedar
 " Jas E mach Newman Mach Co r611 Lowdermilk (B)
 " Jas G machmn Dockery Lbr Co r RD 5
 " Jas H (Alma L; 1) emp Blue Bell h 1630 Freeman's Mill rd
 " Jas N (Evelyn E; 1) driver r1006 Union
 " Jas P (Thelma) emp Prox Mfg Co r 51 Walnut (Prox)
 " Jas R (Beatrice; 1) trav slsmn h2506 Sylvan rd
 " Jas T (2; Glenwood Barber Shop) h 611 Lowdermilk (B)

HARRIS

- " Jas T (Ollie; 1) driver Pom T C Co h ws Terra Cotta rd 2 s Winston Salem rd (Pom)
 " Jas W (Mollie) ship clk CS&ICo h 1222 Asheboro
 " Jasper (c; Fannie) USA h620 Cumberland
 " Jesse emp MJV r802 Northridge
 " Jessie M (c) clk Wm Smith r915 S Benbow rd
 " John (c; Eliz; 4) emp Oettinger Lbr Co h850 Vance
 " John lab Pom T C Co r Jas T Harris John H (c; Arthenia; 1) taxi driver h308 N Beach
 " John L (Verona T; 7) carder Revo Mills h34 Cypress (Revo)
 " John N barber Pomona Mills Barber Shop r3 Watkins (Pom)
 " John W (Vassie M; 4) card grinder WOCM h44 Hubbard (WOCM)
 " John W clk County Supvr of Taxation r391½ S Elm
 " John W (c; Bessie) lab PO h813 Logan
 " John W (c) lab r816 Sycamore
 " Josephine E (wid Saml F) h407 N Spring apt 1
 " Juanita B cone winder MJV r11 11th (WOCM)
 " Juanita E cigar mkr El-Moro Cigar Co
 " Julia (c) maid r1606 E Market
 " Junius C (Thelma B; 2) pntr h1508 Lovett
 " Junius C jr farmer r1508 Lovett
 " Kyle H (Frances S; 1; Kyle's Service Sta) h117 Church apt 11
 " L Delanie (wid Rufus) r827 Bilbro
 " LaVae (c) dom r136 N Dudley
 " Lawrence E (c; Christina A) pantry mn O Henry Hotel r1216 Gray
 " Lee G (Ethel C; 1; Acme Used Car Co) auto repr 117 S Davle and sec Carolina Used Parts h3610 E Market (B)
 " Leevernie dye hse wkr r928 Dick
 " LeRoy (c) car wshr Linville Serv Sta r1115 E Washington
 " Lizzie M emp Pom Mills h ns Masonic dr 8 w Coapman (Pom)
 " Lois r906 Pickard
 " Lonnie L Rev (c; 1) car wshr Bales & Truitt hill S Luther
 " Lorenzo (c) janitor Cone Memorial YMCA r910 Dunbar
 " Lorenzo G (c) lab Sou Ry r1606 E Market
 " Lottie B (c) clo prsr Smith Dry Cng
 " Lottie W (wid Jack L) h610 Magnolia
 " Lula M emp Blue Bell
 " Luther F (Mary A) pres-treas Carolina Used Parts r RD 2
 " Maggie r910 Walker av
 " Maggie (wid Oscar) h101½ E Bragg
 " Mamie (c) Indrs h709 Doak
 " Margt A Mrs (Harris & Harris) h500 N Mendenhall
 " Margt F ofc asst Dr Russell O Lyday r407 N Spring apt 1
 " Margt G r611 W Lee
 " Marguerite H h1407 Northfield
 " Marshall E slsmn r407 N Spring apt 1
 " Martha Mrs (Wanda Cone Beauty Shoppe) r RD 2
 " Marvin (c) lab r205 Bennett
 " Mary (c) dom h2019 E Market

CLEGG-KING MOTORSPHONE
5196**PONTIAC**Sales
AND
Service

449

W. MARKET ST.

Insure
Before This
Happens To
YOU

INTER-OCEAN CASUALTY COMPANY

116-A
W. Market St.
Phone 4146

Accident
and Health
For Income

Hospital
Insurance
For
Hospital
Expenses

FUEL OIL

TEL. 3-2860

CENTRAL OIL CO.

DISTRIBUTORS

Pure Oil Products

FUEL OIL

1720 W. LEE



ELECTRIC SERVICE

Gate
City
Electric
Co.

Wiring
Repairs

700
MAYFLOWER
DRIVE

PHONE
7333

JOHN
H.
BONITZ

General
Contractor

Home
Insulation

Pipe and Boiler
Covering

Cold Storage
Rooms

Sound Control

330
BELLEMEADE

PHONE
8175

BORDEN BRICK & TILE CO., Inc.

BRICK — HOLLOW TILE AND BUILDING SUPPLIES

WESTOVER TERRACE

TEL. 8123

HARRIS

" Mary A Mrs v-pres Carolina Used Parts r RD 2
 " Mary E (c) r309 Bennett
 " Mary E nurse StLeo's Hosp r do
 " Mary L (c) h507 Lane
 " Mary P Mrs slswn Efir'd's Dept Store r1222 Asheboro
 " Mary R (wid Jos J) h324 S Eugene
 " Mattie (wid Wesley F) tailor Van-story Clo Co r110 Northridge
 " Mildred asst prof WC of the UNC r5 Springdale ct
 " Mildred student r524 Highland av
 " Minnie C slswn Peggie Hale r940 Martin
 " Minnie R (wid Ernest L; 2) slswn Nancy Funk h940 Martin
 " Nannie B (c) r521 South
 " Nettie L (wid Henry B) r708 Mayflower dr
 " Odell (c; Ethel D) baker Marian Lewis Bake Shop r1011 Lindsay
 " Orin V (Jewel; 2) splr WOCCM h85 20th (WOCCM)
 " P Cleveland (Carrle L) emp Blue Bell h827 Bilbro
 " Posy T (Berta V; 1) mgr Sou-Dixie Life Ins Co h1009 Bellevue
 " Posy T jr agt r1109 Bellevue
 " R Davis (Wilma R; 1) slsmn Carolina Baking Co h922 Dillard
 " R Kennedy (Margt A; Harris & Harris) h500 N Mendenhall
 " Ralph C (Kathleen; 2) emp Pom Mills h7 S Church (Pom)
 " Ranson W agt Gate City Life Ins Co r High Point
 " Reginald (c) instr A&T College of NC r do
 " Richd mach opr r849 S Elm
 " Richd B carrier r708 Mayflower dr
 " Rigdon H clk Citizens Coal Co r215 Kensington rd
 " Robt (c) lab r901 Austin
 " Robt B (Sallie E) clk h1417 Randolph
 " Robt F (c; Magdelene; 1) emp Good-year Serv Stores h1012 S Cedar
 " Robt L (c; Jessie H; 6) porter AOCO h309 Bennett
 " Robt W (Verlee) agt L&CICo r Winston-Salem
 " Rogers (c; Helen; 1) lab Duke Power Co h900 Best
 " Rosina J (wid Gus) h1407 Northfield
 " Rupert (c) lab r147 N Beech
 " Sadie V Mrs emp Revv Mills h218 Mebane
 " Sallie (c) maid h819 Vance
 " Sarah C (wid M Clingman) h1406 Elmer (E)
 " Sennie (c) maid 1606 Granville rd (I Pk)
 " Simon P emp Blue Bell r849 S Elm
 " Stewart M (Edna I) slsmn Carolina Baking Co r RD 1
 " Sue nurse 705 N Greene r do
 " Susie (c) Indrs h401½ Bennett
 " Thos (c) clk Morrow Drug Store
 " Tina L stemmer El-Moro Cigar Co r 227 East
 " Vida emp Blue Bell r210 Burtner
 " Viola emp Blue Bell r Denim Sta (W OCM)
 " W E slsmn Ely-Bloodworth Motors r Burlington rd RD 3
 " Wallace J clk Lanier's Soda Shop r 313 Lindsay

HARRIS

" Walter D (Annie E) mech Motor Transit Co h305 N Forbis
 " Weyman (c) r1624 Nelson
 " Willard (c; Helen; 1) delmn Tatum's Ice Cream Co r420 Cole
 " Wm (c) farmer h910 Dunbar
 " Wm B jr (Dorothy A; 1) hlpr New-man Mach Co r811 Haywood
 " Wm E fill sta 800 S Elm r RD 4
 " Wm F opr Gboro Overall Co r317 Walker av
 " Wm H (c) porter Union News Co r 1012 Gorrell
 " Wm H Rev (c; Sallie) barber Syl-vester Allen h973 E Washington
 " Winfield S (Hotel Harris) h107 E Ed-wards pl
 " Wood L (May L; 1) r21 Fairview (Prox)
 " Woodrow H driver Rutherford Frt Lines r305 N Forbis
 " Wrentham (c; Lillian) plstr r526 Ma-conn
 " & Harris (R Kennedy and Mrs Margt A) lawyers 100 N Elm R625
 Harrison Anna (c) r504 Boyd
 " Bessie Mrs emp Blue Bell r RD 2
 " Betty ofc sec Gate City Bldg & Loan Assn r1007 W Market
 " Carroll musician r417 Bellemeade
 " Chas G (Mozelle A) pres-treas Har-ri-son Printing Co h1119 Virginia
 " Chas W sec Harrison Printing Co h 1130 Westover ter
 " Chester (c) r512 Haywood
 " Clayton (c) hlpr Dixie Sis Co r401½ Bennett
 " Clifton L (Esther) textile wkr WOCCM h911 Englewood
 " Edmund (Frances F) phys 101 North Park dr h do
 " Edmund jr (Marie S) electn MJV r 101 North Park dr
 " Flossie forwn Blue Bell r225 Church
 " Gilmore A (Lula P; 3) slsmn Gboro Nehi Bottling Co h513 N Spring
 " Jas G (c; 3) lab h504 Boyd
 " Jas T (c) r504 Boyd
 " John R (Maude L) with CS&ICo h825 Bellevue
 " Kathryn M Mrs (2) office sec City Manager and Attorney h806 Whar-ton
 " Katie (c) dom r99 10th (EWO)
 " L Lee (c; Annie; 3) janitor Prox Mfg Co h107 10th (EWO)
 " Lorenzo (c; Bernice) lab Pom T C Co r27 2d (Pom)
 " Lula (c) dom r504 Boyd
 " Margt emp Jos Ruzicka r1403 Lexing-ton av
 " Mary L r1119 Virginia
 " Mary R Mrs clk City Accounting Dept h805 Church
 " Mollie F dep collr USCIR r101 North Park dr
 " Morton (c; Luvenice; 2) lab Prox Mfg Co r99 10th (EWO)
 " Moses (c) lab r353 N Gilmer
 " Paul boarder Burlin Mills Corp r Randleman
 " Printing Co Chas G Harrison pres-treas Chas W Harrison sec 256 E Sycamore
 " Robt (c) lab r303 Regan
 " Robt H sec Gate City Electric Co r RD 1

HARGETT FUNERAL HOME

(Colored)

EMBALMERS AND MORTICIANS

The Best Equipped in the City
 AMBULANCE SERVICE—DAY AND NIGHT
 BURIAL INSURANCE

906 E. Market

PHONE

4814

GUILFORD MORTGAGE CORP.

Mortgage Loans — Real Estate — Property Management — Insurance

Mortgage Loan Agents, New York Life Insurance Co.

214 W. Market St., Investment Building
SIDNEY B. ALLEN, Pres.

EUGENE G. SHAW, V.-Pres. & Counsel

Dial 8121

Harrison Roger W (Evie N), Lawyer 202-203 Stafford Place Arcade 113 Stafford pl, Tel 3-1379; Attorney and Director Home Building & Loan Assn, h1007 W Market, Tel 2-2853

"Ruby (c) maid r512 Law

"Saml C jr (Eliz R) agt Genl Exch Ins Corp h509 Simpson

"Sara sten r1119 Virginia

"Virginia tchr Central Jr High Sch r 1007 N Elm

"Wm A (c) lab Prox Mfg Co h99 10th (EWO)

"Wm S (Mary R) mgr mdse dept SAB WCorp h805 Church

Harris Ranson W (Beulah B; 2) slsmn h507 W Sycamore apt 1

Harrington Wm P r County Home

Harry Reece P (Edna D) rep N Y Life Ins Co h305 Aberdeen ter

"Reece P jr student r305 Aberdeen ter

Harry's Cash Grocery (Harry L Robertson) 765 Milton

"Flowers (Harry O'Connor) 414 W Market

Harshaw Clarence (c; Vera; 2) waiter h226 S Gilmer

"Eug (c) student r230 S Gilmer

"Jewel (c) maid r230 S Gilmer

Harsley Mary L (c) prsr Ideal Lndry r 905 Ashe

Hart Annabelle (c) tchr r949 E Washington

"Annie (c) cook r1200 Morris

"Coley W driver Revco Store Co r Hamtown

"Delia P Mrs emp Piedmont Silk Mills r2100 Spring Garden

"Frances fnshr WOCM r85 18th (WO CM)

"German (Mary J) r5 Water (WOCM)

"Harvey G (Mary R; Hart's Service Station) h402 S Elam av

"Hazel forwn Blue Bell r1223 Randolph av

"J Paul fnshr WOCM r85 18th (WO CM)

"Jas (c; Josephine; 2) lab City Sanitation Div h901 Best

"Jas R Mrs emp Blue Bell r RD 2

"Jarvis H butcher White Oak Dept Store r Hamtown

"Laura P (wid Jas) h85 18th (WOCM)

"Lessie M clk White Oak Dept Store r Hamtown

"Nannie L (c) maid Carlson's Peach Orchard h949 E Washington

"Ray M baker Vernon Cake Co r YM CA

"Raymond clk Prox Cash Gro Store r RD 2

"Wm clk White Oak Drug Co r RD 5

"Winnie (c) maid r300 Percy

Hart's Service Station (Harvey G Hart) 1899 Spring Garden

Hartford Accident & Indemnity Elmer G Alford spt agt W Boykin Underwood eng Chas R Forbes mgr claim dept 100 N Elm R726-30

Hartley Clarence E (Hazel M; 4) slsmn h712 Elwell av (B)

"Dorothy S Mrs slsmn Silver's h511 N Edgeworth

"Harold E (Dorothy S) mgr United Loan Serv h511 N Edgeworth

Hartman Arth clk Couch & Shaffer

Hartmann Chas C (1) archt 101 N Elm R120 h1700 N Elm apt J4

HARTMANN

"Chas C jr (Mildred) archt Chas C Hartmann r1700 N Elm apt J4

Hartsell Buford A (Dora; 5) knifer T W Janes Mfg Co h Battle Ground av nr Oakcrest av

"Walker K (Mae P) dentist 302½ S Elm h315 Asheboro

Hartsfield Chas G (Lecy E) slsmn Atlantic Coal Co h1604A West End pl

Hartsoe Clara r835 McCormick

"Evelyn E slsmn SHK&Co r835 McCormick

"Preston M (Luella; 1) mach Wysong & Miles Co h835 McCormick

Hartsook Chas H confr 240 E Gaston r do

"Chas H jr (Lucille D; 1) ship clk Prox Mfg Co h415 E Hendrix

"Clara H Mrs h782 Percy

"Edw W trav rep r782 Percy

"Hattie B r610 Battle Ground av

"Herbert L (Frances R; 1) clk PO r700 Magnolia

"Jean sten Am Cotton Cooperative Assn r782 Percy

"Lou A (Hattie G; 1) v-pres-mgr ret store Odell Hdw Co h610 Battle Ground av

"Lou A jr (Lillian L) slsmn Odell Hdw Co r1504 Lovett

"Wm D ship clk Monarch Elev & Mach Co r610 Battle Ground av

Harty Lucille (c) maid r119 N Clinton

Hartzoge Edith L Mrs clk Prox Mfg Co r1604 Buffalo

Harvell Chas water tndr WOCM r White Oak Hotel

"Eliz cafeteria mgr Gboro Sr High Sch r510 W Washington

"Ray reprmn Hyman's Furn Co r Overland dr

"Wm (Margt) h22 S Latham (Pom)

Harven Willard (c) lab r2210 Peachtree

Harvey Arth L (Mary) textile wkr h3902 Oak Grove av (B)

"Avery (c; Eugenia; 3) h119 Durham

"Bertha M cash Sun Life Assur Co of Am r Muir's Chapel rd RD 2

"Billie B ofc asst Dr Jas N Taylor r Muir's Chapel rd RD 2

"Bonner W carp r625 Asheboro

"Carl V (Thelma P) carrier PO r RD 2

"Clara (c) maid r911 Lincoln

"F Mason (Grace; 1) emp PomTCCo h ss Winston Salem rd 4 w Terra Cotta rd RD 3

"Edgar J (Ella L) h710 Walker av apt 2

"Edgar L decorator r710 Walker av apt 2

"Edith C sten FHA r912 N Elm

"Edmund T (Leslie M) supt Lane's Lndry r624 Arlington

"Edw (c) student r427 N Dudley

"Emily R inspr Lane's Lndry r625 Asheboro

"Frances (c) student r427 N Dudley

"Helen E Mrs r2006 Wright av

"Inez (c) r119 Durham

"Jas E clk Dixie Sundry Shop r1610 Morton

"Jimmie S Mrs asst Wallace W Harvey h303 Fairmont

"John (c) clk John W Crawford r905 High

"John T slsmn Meyer's r Muir's Chapel rd RD 2

Chandler Tire Co.

RE-CAPPING
RE-TREADING
VULCANIZING

AAA
Road Service



KELLY
SPRINGFIELD
Distributor

Use Our
Budget Plan

224
COMMERCIAL
PLACE

Phones
5681-5682

S. T. Wyrick & CO.

Office
Equipment
and
Supplies



All Steel
Office
Equipment
Engraving
Printing
Portable
Typewriters

119 N. Greene

TEL.
4133

Good Gas

260 E. MARKET

"24-HOUR SERVICE"
ACME SERVICE

Washing—AMOCO GAS—Lubrication

"Ask These We Serve"

DIAL 9284



BERRY COAL CO.

"Always Dependable"

Phone 5127

HARVEY

- " Jos H (Cratie R) car opr Duke Power Co h ws High Point rd 26 s City limits RD 3
- " Margt (c) maid r207 York
- " Mary casewkr County Welfare Dept r 302 S Chapman
- " Mason with PomTCCo r Pomona
- " Mozelle (c) r119 Durham
- " Simpson (c) porter Cude-Atkins Furn Co r119 Durham
- " Vera Mrs sten Sou Ry
- " Wallace W (Jimmie S; 3) phys 431 W Gaston h909 Fairmont
- " Walter L (Margt H) clk REA h1610 Morton
- " Wm (Louise; 1) dispr Horton Motor Lines h2000 Spring Garden
- " Wm L USN r1610 Morton
- " Wilson (c) msngr Finch Fotolith Serv r119 Durham
- " Winford (c) nurse L Richardson Mem Hosp r do

- Harvin John mach Newman Mach Co r 904 Glenwood av
- " Lucille (c) maid r rear 1309 Ashe
- Harward Adolphus S (Ida L) h1909 Asheboro
- " Chas R pntr Gboro Mtr Car Co r122 Bruce
- " Clyde S hlpr Starr Elec Co r122 Bruce
- " Gladys M cigar mkr El-Moro Cigar Co r808 Northridge
- " Jas L clk Carter Fabrics r1909 Asheboro

- Harwell Elmer T (Verdie P) trav slsmn h1613 Oak
- " Fannie (c; 3) beauty opr h1115 Perkins
- " Frank W emp Prox Mfg Co h404½ Forest
- " Martha T student r1613 Oak
- Harwood Edith ofc sec W C of the U N C r313 McIver

- Hasco Inc Warren H Parker pres Mrs Lillian D Parker v-pres Herman W Welker jr sec-treas refrigeration systems 714 W Market
- Haskin Wm (c) lab City Sanitation Div Haskins sec also Hoskins

- " Covey B (Beadie V; 2; Bank's Clo Co; H & H Clothing Co) h302 S Tremont dr
- " Edith B Mrs opr Gboro Overall Co h1312 Carolina
- " Ernest O (Edith B; 2) opr Gboro Overall Co h1312 Carolina
- " Esther opr Gboro Overall Co r1312 Carolina
- " Liza (c) maid r107 S Nocho
- " Lucie E agt O Henry Ins Agcy r105½ S Greene
- " Mari slswn Montaldo's r O Henry Hotel

- Hass Elijah (c; Mary; 6) lab h701 Macon
- " John (c; Fannie) lab r701 Macon
- Hassall Edith H r304 E Whittington
- " Freda M drsmkr 304 E Whittington r do
- Hassell Chas W (Jessie) slsmn Dillard Paper Co h607 Arlington
- " Edgar F (Evelyn A) meat ctr Piggly-Wiggly r Jamestown
- " Essie (wid Julius M) h1018 S Aycock
- " Evelyn A Mrs sten PLICo r Jamestown NC

HASSELL

- " Fred B (Grace; 1) firemn Lane's Lndry h1108 Gregory
- " Georgia emp Blue Bell r3714 Spring Garden (Fom)
- " Grace S emp Carter Fabrics
- " J Peter mach Hercules Mach Wks r 204 E Wendover av
- " Jessie Mrs sten Selanision Co h607 Arlington
- " Margt emp Blue Bell r1018 S Aycock
- " Oscar E (Erie) formn h923 Carr
- " Russell E (Elberta B) clk PLICo r Jameston NC
- " Ruth student r923 Carr
- Hastings Myrtle F Mrs emp Juvenile Hosiery Mills r525 S Aycock
- Hasty Mary dept sec W C of the U N C r206 McIver
- Hatch Geo A (Mary L; 1) sls mgr Standard Brands h1811 Walker av
- " Grace B nurse r415 Woodlawn av
- " Jas E (May B) pntr 217 N Edgewater h do
- Hatchell Marie (c) maid r420½ Chestnut
- " Urah (c) maid h420½ Chestnut
- Hatcher Emmett L (Thelma L; 1) USA r27 Maple (WOCM)
- " Louise tchr Clara J Peck Sch r417 N Elm
- Hatchett Arch (c; Mary; 2) farmer h 1205 Best
- " Berta D (wid Henry R; 3) h500 Martin
- " Bertha (c) maid h118 East
- " Fletcher (c) hlpr Hornaday Seed Co r1205 Best
- " Gladys (c) dom r1205 Best
- " Jas (c) lab r1205 Best
- " Julia F hlpr Neale's r300 Martin
- " Mabel (c) dom r1800 Larkin
- " Saml (c; Collie; 2) hlpr Hornaday Seed Co h1800 Larkin
- Hathaway Eliz counselor W C of the U N C r do
- Hathcock Clyde F jr (Helen) ship clk Burtin Mills Corp h511 Simpson apt 3
- Hatley Huston (Lucille) uphol h915 Rantin av (B)
- " John P (Mattie) h1917 Bradford (M Hts)
- " Nora L (wid Karl R) h921 Highland
- Hattaway Alex C (Libbye J; 2; Hathaway's Seed Store) h714 Dover rd (IFK)
- " Alex C jr (Ruth L) emp Gboro Weaving Co r1814 Walker av
- Hattaway's Seed Store (Alex C Hattaway) 224 S Greene
- Hattem Henry (c) driver Roadway Exp r221 E Smith
- Hatten John H (c) driver Ham Coal Co r215 W Bragg
- Hatton Lewis (Annibelle; 1) carp r135 Paisley
- Haugan Harold (Astri; 1) safety eng Lumbermen's Mut Cas Co h600 Lakeview
- Haugh Mildred dietn Meyer's r834 W Market
- Haulsey Robt L (c) stevedore Horton Motor Lines
- Haus Leonard C mgr Mann's O Henry Drug Store r319½ S Elm
- Hauser Avery E jr (Dorothy; 1) slsmn Gboro Mtr Car Co h1107 Magnolia
- " Claude P (Hazel L; 3) slsmn Bell Bakeries h407 N Cedar

ROCK CREEK DAIRY
High Grade Dairy Products
386 N. ELM PHONE 4507

Need
Financial
HELP?
Consult
The

**Personal
Finance
Corp.**

216-17
Piedmont
Bldg.
**CHARACTER
LOANS**
No
Security
Required

RISER
PRINTING COMPANY

**ENGRAVING—OFFICE SUPPLIES
and EQUIPMENT**

Rubber Stamps—Corporation Seals

212-14 Commerce Pl.

Tel. 3-2513

GATE CITY MOTOR CO. Inc.

CHRYSLER AND PLYMOUTH AUTOMOBILES

Accessories and Supplies, Cylinder and Crank Shaft Grinding, Radiator Repairs

215-217 East Market

United States Tire Depot

Phones 2-3105 and 2-3106

HAUSER

" Dorothy Mrs bkpr Henry Goss & Co
h1107 Magnolia
" Edna textile wkr Burltn Mills r412 E
Whittington
" Flora B r27 Poplar (Revo)
" Jas T student r4 Justall ct
" Louise student r4 Justall ct
" Mary V tohr r4 Justall ct
" Robt N (Lillian; 1; Midget Store) h
4 Justall ct
Hawk Hilda (2) h3734 Spring Garden
(Pom)
" Ralph r3734 Spring Garden (Pom)
Hawkins Annie (c) h901 Wilmington
" Blair W dept mgr Meyer's r417 W
Market
" Clyde (Bertha S; 3) agt Met Life Ins
Co of NY h2601 Williams
" Cyrus G (Kathleen P) bkpr Hanes
Funeral Home h2211 Sherwood
" Fannie M r308 N Davie
" Holt (c; Sherline) h1900 Perkins
" Jas R (c) phys 811 E Market R2 h
1611 McConnell
" Jas R jr (c) r1611 McConnell
" Kate D r308 N Davie
" Kathleen P Mrs sec of loan funds W
C of the U N C h2211 Sherwood
" Lella r308 N Davie
" Lyman W barber Davis Barber Shop
r917 Glenwood av
" Martha (c) student r1611 McConnell
" Otis (Lottie M) emp MJV h892 S
Elam av
" Otis (c) lab r310 N Booker
" Ralph D (Mary L) field supvr Emer
Crop and Feed Loan Of US Farm
Credit Admin h309 McIver apt 4
" Sue M Mrs r713 N Eugene
Hawks Annice A slswn Koonts Kleaning
Co r421 Bellmeade
" Emma spinner WOCM r65 20th (WO
CM)
" Glenn O (Addie B; 3) speeder hd W
OCM h65 20th (WOCM)
" John M (Ola; 3) emp Carter Fabrics
h412 Blandwood av
" Point Dexter jr emp Burltn Mills Corp
r Wm L Moser
Hawley Merle A cash Thacker's r133 E
Smith
Haworth Edith asst US Dist Atty r805
Sunset dr (IPk)
" Saml L (Evelyn M) prof Guilford Coll
h Friendly rd extd RD 2
Hawthorne Apartments 809-11½ Rankin
" Clayton (c) dish washer Thacker's r
1006 Salem
" Eli (c; Louise) emp Blue Bell h307
Huffman
" Geo W (c; Naomi) lab r307 Huffman
Hay Adolph M (Annie K) loco eng h305
Blandwood av
" Carolyn S bkpr PLICo r305 Bland-
wood av
" John (c) carp r914 Pichard
" Lydia E ofc sec h507 W Sycamore
apt 3
Hayden Frank T (Mattie M; 1) spinner
WOCM h55 20th (WOCM)
" Lillian E slswn Belk & May Dept
Store r119 West Green ct
" Lillie F (wid Forney G) smstrs r119
West Green ct
" Luther V (c; Eliz; 1) lab Glascock
Stove & Mfg Co h1211 Orchard
" Mabel F r119 West Green ct

HAYDEN

" Mattie Mrs spooler WOCM r55 20th
(WOCM)
" Maynard S (1) emp WOCM h62 17th
(WOCM)
" Russell C knitter MJV h119 West
Green ct
" Wm (c) driver C B Clegg Coal Co r
123 W McCulloch
" Wm (c; Lottie) lab h1107 E Lee
Hayes see also Hays
" Alf W (Evelyn O) emp WOCM r17
Maple (WOCM)
" Alice (c) maid r1211 Landreth
" Anne student r405 Meadowbrook ter
(IPk)
" B F slasher hd WOCM r17 Maple (W
OCM)
" Barney (c) emp Car-Cal Winery
" Betty T Mrs sten Justice Drug Co r
713 Morehead av
" Brooke E Mrs ofc sec Hoyle & Hoyle r
RD 2
" Chas (c) lab r618 Best
" Chas (c; Gertrude; 12) h27 2d (Pom)
" Chas E (Josephine; 2) weaver WOCM
h101 17th (WOCM)
" Chas F (Mary W) reed mkr Gboro
Loom Reed Co r RD 1 Summerfield
" Chas R (c; Eliza; 2) h1011 Lincoln
" Clara sten Harrison Prtg Co r402 S
Aycock
" Clarence G (Grace D; 2) slsman h1005
Glenwood av
" Cora L Mrs fnshr WOCM h62 19th
(WOCM)
" D Frank (Estelle T) v-pres Justice
Drug Co h1109 Briarcliff rd
" Danl (c; Vergie; 1) driver h718 Gilles-
pie
" Dewitt T (Emma) weaver WOCM h2
Summit av (WOCM)
" Dorothy (c) cook r1108 Gray
" Dorsey J (c; Hessie B) porter Union
Bus Sta h1204 Gorrell
" Edgar E (Margie V; 5) loom fixer WO
CM r6 17th (WOCM)
" Edna (c) r1532 Ashe
" Edw (c; Rosa) lab h1028 Ashe
" Ella (c; 2) maid Jefferson Standard
Bldg h609 Nantucket
" Estelle (c; 3) dom h111 Gordon (E
WO)
" Ethel (c) lndrs r306 Law
" Ethel (c) maid 834 Olive
" Felton L (c; Lorene C; 4) driver
Odell Hdw Co h731 Mile Run
" Francis C (Helen O) assoc prof Guil-
ford Coll h do
" Frank (c; Ethel; 2) lab h618 Best
" Geo (c; Lealer) driver W I Anderson
& Co h703 Law
" Golos L (c) porter Sou Ry r1109 Gray
" Harrison W (c) lab h216 Ireland
" Henry (c) lab r1211 Landreth
" Herbert insnr WOCM r14 Hubbard
(WOCM)
" Herman H (Cora L; 2) beamer WOC
M h62 19th (WOCM)
" Hessie B (c) opr Maco Beauty Coll
h1204 Gorrell
" Hugh W (Thelma N) dept mgr
Meyer's r1329 N Elm
" Irene (c) priv sec Geo H Evans r
1108 Gray
" J E Mrs emp Blue Bell r225 Bland-
wood av
" Jas T (Maggie; 2) weaver WOCM h
6 17th (WOCM)

**W. H.
Sullivan
Co. Inc.**
HEATING

**YORK
Air
Conditioning**
Sprinkler
Contractors

ENGINEERS

**WINKLER
Stoker**

**ESSO
Oil Burner**

313 ½
S. Greene St.

**Tels.
6167
6168**

**Southside
Hardware
Co.**

**Yale
Hardware
Paints
Builders'
Supplies
Delta
Power Tools**

**Fairbanks-
Morse Home
Water Systems**

**523-525
S. Elm St.**

PHONE

2-2106

W. N. CRAWFORD & CO.

Complete Insurance Service — Savings 25% to 50%
SECURITY — SERVICE — SAVINGS

109 Piedmont Bldg.

Phone 2-0241

MILLER FURNITURE CO. Inc.

"Furniture of Quality"

314 SOUTH ELM

PHONE 2-3264

HAYES

- " John pntr Gboro Mtr Car Co r RD 4
 - " Johnson J Hon judge US Dist Court r Wilkesboro NC
 - " Leon (c) lab r105 N Gilmer
 - " Leonidas B Rev (Margt R; 1) dist supt h508 Summit av
 - " Letha R (c) maid 2500 Walker av
 - " Lillie M (c) maid r436 Cole
 - " Lorey (c; 1) lab Crutchfield Plmbg Co h423 Best
 - " Louise (c) emp Columbia Lndry Co r 112 11th (EWO)
 - " Lula A (wid Bradford F; 1) h17 Maple (WOCM)
 - " Luna (c) dom h1107 Perkins
 - " Maggie Mrs weaver WOCM h6 17th (WOCM)
 - " Malpuss (c; Dora) sta firemn h1532 Ashe
 - " Margt M copper Gboro Weaving Co r 14 Hubbard (WOCM)
 - " Marvin C (c; Louise; 3) weaver WO CM h112 11th (EWO)
 - " Mary (c) r615 High
 - " Mary W Mrs ofc asst Dr Henry L Cook jr r RD 1 Summerfield NC
 - " McKinley (Bessie E) slsmn r1211 Pearson
 - " Melvin A slsmn Brown-Bledsoe Lbr Co r High Point NC
 - " Melvin C (c) pantrymn r1314 E Washington
 - " Melvin F (Nancy M) weaver WOCM h19 12th apt 5 (WOCM)
 - " Nancy M Mrs battery filler WOCM h 19 12th apt 5 (WOCM)
 - " Nathaniel P (Louise) sls mgr CS&ICo h400 N East Greenway (SH)
 - " Odell (c; Myrtle; 7) lab h1534 Ashe
 - " Pearly A (Virginia T) pres Justice Drug Co and v-pres Harrell Co h405 Meadowbrook ter (IPK)
 - " Preston D (c; Annie; 2) plstr h1110 Salem
 - " R Banks (c; 1) gro 1200 Ashe h1115 do
 - " Rena (c) r1108 Gray
 - " Roberta (c) opr Louise's Beauty Shoppe h502 Boyd
 - " Rosa (c) maid r1028 Ashe
 - " Roxanna (c; 2) maid h1211 Landreth
 - " Suella (c) thr h442 N Dudley
 - " Theo P weaver WOCM r17 Maple (WOCM)
 - " Theodora (c) cook h1108 Gray
 - " Thos W agt PLICo r64 Shafer (Revo)
 - " Tiney (wid Herbert; 1) h225 Blandwood av
 - " Violet r Chas E Pugh
 - " Virginia student r405 Meadowbrook ter (IPK)
 - " Vivian (c) maid Guilford Bldg r811 Tomlinson
 - " Walter H Rev (c; Roberta) pastor True Holy Ch h502 Boyd
 - " Wm (c; Lucille; 3) lab h1216½ E Washington
 - " Wm M (c; Lucy) lab h532 Florida
 - " Wm M (Z Ann; 2) asst overseer WO CM h14 Hubbard (WOCM)
 - " Wm T (Rillie P; 2) h1626 Willomore
- Haygood Preston (c; Alice) frame mkr Art Shop h1102 S Benbow rd
 Haymore Apartments 815 Rankin and 232-38 Summit av
 " Iula pairer Burlin Mills Corp r1412 Randolph av

HAYMORE

- " Ulysses S G (Annie K; 1) plstr 716 Walker av r do
 - Hayms Bert D (Sadie G) mgr Dixie Sundry Shop h203 Tate apt B5
 - " Sadie G Mrs (Dixie Sundry Shop) h 203 Tate apt B5
- Haynes see also Haney
 " Adelaide ofc nurse r809 N Eugene
 " Annie (c) h1107 Gray
 " Austin S jr agt Eastern Air Lines r RD 1
- " Beatrice (c; 3) textile wkr h175 W McCulloch
 " Blythe T jr USM r809 N Eugene
 " C Bryan (Mary; 1; Downtown Bowling Center) h1606 West End pl
 " Celia (c) r257 W Whittington
 " Classic (c) student r1503 E Market
 " D Webster (Annie D; 6) spinner WO CM h111 15th (WOCM)
 " Earl emp Blue Bell r Summerfield NC
 " Edna M (c) r907 Wilmington
 " General W (c; Ella) gro 257 W Whittington h do
 " H Juanita opr SBT&TCo r611 Sykes av (B)
 " Herbert (c) r263 Gregg
 " Herrnan R emp WOCM r33 Hubbard (WOCM)
 " Hugh W r1329 N Elm
 " Irene (c) maid StLeo's Hosp h1503 E Market
 " Isola (c) fldr h263 Gregg
 " J Robt jr (Della) printer 615 Union h do
 " Jas E (Elsie B; 4) asst bkpr Hercules Mach Wks r1016 Olive
 " Jas E (c; Irene) cook StLeo's Hosp h 1503 E Market
 " Jesse (c) cook Gboro Barbecue Lunch r1107 Gray
 " John (c) janitor The Scott h bsmt 318 Asheboro
 " M Glenn (Vera I; 1) spinner WOCM h33 Hubbard (WOCM)
 " Martha (wid J W) r3 Cypress (Revo)
 " Mary (c) r815 Julian
 " Raymond emp WOCM r White Oak Hotel
 " Roy auto mech Kirk's Auto Service r Franklin bldv
 " Ruby slwn MW&Co r RD 5
 " Thos B (Grace) pntr h809 N Eugene
 " Vera Mrs spooler WOCM r33 Hubbard (WOCM)
- " Wm H servicemn Natl Cash Register Co r301 N Davie
- " Wm P (Gertrude M) slsmn Huntley-Stockton-Hill Co h611 Sykes av (B)
- " Wm P jr clk S T Wyrick & Co r611 Sykes av (B)
- " Zeke (c) lab h613½ Sampson

Haynesworth Geo (c; Minnie; 2) cook Manuels h1111 E Washington
 Haynie see also Haney
 " Chas (c; Dollie) sorter h975 E Washington
 " Hubert T emp Carter Fabrics r910 Douglas
 " Lester (c; Cora; 5) ydmn Johnson Coal Co h714 Law
 " Robt W reed mkr Gboro Loom Reed Co r218 N Cedar
 Haynsworth Harry J h817 N Elm apt 1
 Hays John C (Amy; 1) mgr Ediphone Co h203 E Bessemer av apt 4
 Haywood Anna (c) maid r107½ N Dudley

NEWS
and
RECORD
WANT
ADS

PHONE
23131

"they get
Results"

KEITH'S
Clothing
Co. Inc.

Ladies' and
Gents'
Ready-to-
Wear
Clothing

CASH
or
CREDIT

The New
Store

113
S. Davie

DIAL
3-1967

C. W. Angel, Mgr.

Phone 5179

JUSTICE DRY CLEANING CO.

PLANT: 811-13-15-17 BATTLE GROUND AVE.

LAUNDRING — CLEANING — DYEING — REPAIRING

CASH AND CARRY — DELIVERY SERVICE

RAYMOND STARR, INC.

Electrical Contractors

532 Southeastern Bldg.

Phone 7642

HAYWOOD

- " Annie L (c) child nurse 2000 Granville rd (IPk)
- " Helen (c) r515 Haywood
- " Julius (c) lab r515 Haywood
- " Mambie (c) cook 2000 Granville rd (IPk)
- " Robt (c) hlpr White Oak Hotel Coffee Shop

HAYWORTH WM F (Myra G; 1), Jeweler and Watch Repairer 116 N Elm, Tel 2-1771, h715 Northridge, Tel 2-0567

- Hazel Alfonso (c) lab r1004 E Washington
 - " Alice (c) h210 Marshall
 - " Buster (c) baker Clegg's Bky r801½ Dellinger
 - " Clyde (c) driver r1004 E Washington
 - " Edw (c; Susie; 1) millwkr Revo Mills h523 East
 - " John (c; Cora) h321 Glenn
 - " John (c) student r210 Marshall
 - " M Dean (Grace T) clk Carter Fabrics h705 Walker av
 - " Mary E (c) furn rms 1005 E Washington h do
 - " Mary L (c) prsr Justice Dry Clng Co r1004 E Washington
 - " Minnie (c) maid h801½ Dellinger
 - " Naomi (c) elev opr King Cotton Hotel r506 East
 - " Ocean (c) r210 Marshall
 - " Phillip (c) maid r210 Marshall
 - " Robt (c) lab r820 Cumberland
 - " Wm J (c; Mary) lab Sou Ry h1005½ E Washington
 - " Zelar (c) r210 Marshall
- Hazel's Beauty Salon (Mrs Hazel W Anthony, Mrs Pauline McDonald) 507 S Elm
- Hazelman Herbert R tchr Gboro Sr High Sch r1614 W Market
- Hazelwood Allie spooler WOCM r64 20th (WOCM)
- Hazzard Westray B (Ruth; 1) slsmn h 1210 Westover ter
- Head Ruby (wid Lester) x-ray techn Sternberger Hosp r712 5th av
- Headen Alvin (c) lab r916 High
- " Annie (c; G) r807 Bennett
 - " Ardella (c; 1) h908 Curtis
 - " Arth (c) student r702 S Benbow rd
 - " Bettie A (c) h537 High
 - " Beulah (c) cook r709 Law
 - " Dayton B (c) car washer Ray H Crofts r807 Bennett
 - " Fletcher (c) maid h915 Curtis
 - " Frances (c) maid r916 High
 - " Frank (c) r531 High
 - " Frank (c) delmn r603 East
 - " Frank (c) janitor Gboro Weaving Co r131 W McCulloch
 - " Geo (c; Zelma) driver West Bros Co h904 Ashe

HEADEN

- " Irene (c; 1) smstrs h916 High
 - " Irwing (c; Luiean) lab Glascock Stove & Mfg Co h1006 S Cedar
 - " Junius (c; Ruth) lab h102 Argyle ct
 - " Lizzie (c) h709 Law
 - " Louise (c) h714 Ashe
 - " Luia (c; 1) dom r2210 Peachstreet
 - " Luiean (c) restr 802 Ashe r1006 S Cedar
 - " Modest (c) cook r709 Law
 - " Nancy (c) indry wkr Lane's Lndry r 603 East
 - " Nannie (c) maid r1221 Orchard
 - " Nettie (c) child's nurse r709 Law
 - " Philip (c; Hattie) emp Oettinger Lbr Co h1222 Haynes
 - " Roosevelt (c; Rosella; 2) lab h1610 Allen
 - " Saml W jr (c; Marguerite) h807 Bennett
 - " Swannee (c; 6) maid r909 High
 - " Wm (c) hlpr H G Wright Distr Co r 102 Argyle ct
 - " Wm (c; Nancy) lab Armour's Fertilizer Wks h603 East
 - " Wm H (c; Zenabia H) asst dist mgr NC Mut Life Ins Co r1014 E Market
 - " Zelmore (c) cook Gillespie Park Jr High Sch r904 Ashe
- Heard Frank C (Florence V) mgr Am Natl Ins Co h132 E Fisher av apt 4
- Hearn Helen (c) beauty opr h425 Best
- " Mattie Mrs spinner WOCM h111 17th (WOCM)
- " Paul (c) hlpr Patterson Bros r925 Gorrell
- " Robt USMC r111 17th (WOCM)
- " Ruth (Ruth) asst mgr Jones-Lewis Furn Co r705 Walker av
- " Walter F jr student r705 Walker av
- " Wm C (Mattie) slbr hd WOCM h111 17th (WOCM)
- Hearne Effie M (wid John F) r3105 Collier dr
- " Ernest L (Ruby R) spl agt Yorkshire Ins Co Ltd and Seaboard Fire & Marine Ins Co h2307 Lawndale dr (F)
- " Fannie D (wid Jos H) r2307 Lawndale dr (F)
- " Jack L jr teller Security Natl Bank h 3105 Collier dr
- " Ruby R Mrs mach opr VCCO h2307 Lawndale dr (F)
- " Wm F agt Home Life Ins Co of NY r3704 Starmount dr
- Hearst Ruth clk Carolina Baking Co r 201 S Mendenhall apt 3
- Heath Allie S (wid Arth F) smstrs Meyer's h201 S Mendenhall apt 3
- " Amanda G (wid Carl C) r1202 Gregory
- " Ann emp Blue Bell r712 Silver av
- " Bertha Mrs spinner WOCM h1 11th (WOCM)
- " Caroline (wid Henry C) h1202 Gregory
- " Chalmers E (Ada M; 2) brklyr h ss Oakerest av 3 w Battle Ground av
- " Chas B emp Blue Bell r1202 Gregory
- " Chester I USA r31 Hubbard (Prox)
- " Cora E Mrs h1614 Elwood av
- " D Moten (c) plstr h822½ Ashe
- " Edw F (Rachel) slsmn Standard Brands h211 S Mendenhall
- " Edna M asst cash Silver's r1614 Elwood av

MERCURY

Ely-Bloodworth Motors INC.



Sales and Service

315 N. Elm

PHONES
2-3187
2-3188



SOUTH ATLANTIC BONDED WAREHOUSE

MOVING
Local and Long Distance

STORAGE
Household and Merchandise

CRATING

PHONES
8191-8192



N. R. HAM

HAM COAL CO.

"GOOD AS THE BEST"

DIAL 7474



Geo. F. Daly, Inc.

Distributors

Dodge and Plymouth Motor Cars
Dodge Trucks



306 EAST MARKET ST.

PHONE 2-1122

GUILFORD
NATIONAL
BANK

WASHINGTON
SQUARE

Member
FEDERAL
RESERVE SYSTEM
FEDERAL DEPOSIT
INSURANCE CORP.

HEATH

" Emmett V (Violet; 1) meat ctr Liberty Mkt h230 Price
" Ethel M Mrs (1) sten County Supvr of Taxation r334 Asheboro
" G Dewey (Bertha; 2) doffer WOCM h1 11th (WOCM)
" Gilmer L (Selma L; 3) textile wkr M JV h1510 Glenwood av
" Graham G (Mabel; 2) brklyr h ns Oakcrest av 8 w Battle Ground av
" Harriet E techn Dr Jos Shohan r510 5th av
" Harvey H (Daphne G) ptrn dept wkr Glascock Stove & Mfg Co h1831 Freeman's Mill rd
" Hazel clk Carolina Vulcanizing Co r 408 W Washington
" Herbert (c) r635 Macon
" J Cecil (Hattie J) h217 Tate
" J Talton (Ina T) adv 519 Tate h do
" Jas H (Praise) bndry wkr W H Fisher Co r RD 1
" Jos T (c; Lillie; 1) lab h503 Gillespie
" Jos W textile wkr r1202 Gregory
" Lacy H carp r710 Warren
" M E emp Carter Fabrics
" Malachi G (Mabel D) printer Gboro News Co h510 5th av
" Morton (c; Vivian) lab h209 N Gilmer
" Myrtle r2111 Patterson
" Myrtle tchr r217 Tate
" Myrtle M cigar mkr El-Moro Cigar Co r RD 3
" Nannie B (wid Geo) r1 11th (WOCM)
" Nellie r2101 Hiatt
" Nellie M pkr El-Moro Cigar Co r31 Hubbard (Prox)
" Nora (wid John) h2111 Patterson
" Norma E cash Peggie Hale r1614 Elwood av
" Ralph meeh Traders Chev Co r High Point rd RD 3
" Ralph B brklyr r Graham G Heath
" Roy W (Oneida; 1) clk Blumenthal's h1510 Ridgewood av (E)
" Ruth emp Blue Bell r1 11th (WOCM)
" Ruth A r201 S Mendenhall apt 3
" Ruth H emp Carter Fabrics
" Smith W (Geneva P; 1) emp Prox Mfg Co h31 Hubbard (Prox)
" Thos P USN r1202 Gregory
" Troy (Elsie) h816 S Elm
" Watson clk Blue Bell r1202 Gregory
" Wm B (Edna M) meeh North State Chev Co r206 Leftwich
" Worth (Juanita; Worth's Place) r610 W Lee
Heathcox Lawrence C weaver Gboro Weaving Co r Jamestown NC
Heaton Margt E sten Genl Accidt Ins Co r119 E Smith
Hebrew Cemetery es High Point rd nr Hayden
Heckle Ann Mrs r823 W Lee
" Jas D mldr Genl Fndry & Mach Co " Julius H (Daisy; 2) atndt Smyre's Sunset Serv Sta h601 Guilford av
Hedgecock L Burton bkpr Textile Dairy r E Pratt Whitesell
" Mamie V Mrs smstrs Mrs Lucille M Sanders r805 Silver av
" Treva L nurse StLeo's Hosp r do
Hedgepeth Garnet student r111 Granite
" Jos T (Betty) h610 Summit av

HEDGEPEETH

" Walter G (Hazel M; 1) meeh Horton Motor Lines h2911 Spring Garden
Hedgepeth Gladys Mrs overseer New Method Lndry h1115 W Northwood
" J Claude (Annie L; 1) mgr J S Bache & Co h225 North Park dr
" Marie dep collr USCIR r225 North Park dr
" Paul R (Gladys) meeh Ely-Bloodworth Motors h1115 W Northwood
" Sherwood techn Carter Fabrics Corp r225 North Park dr
Hedrick Beryl checker A&P Food Stores r Spring Point dr
HEDRICK ECCLES E (Carrie G, V-Princ Gate City Motor Co Inc, h114 Tremont dr, Tel 5822
" Isaac E jr clk A&P Food Stores r Spring Point dr
" J Irving (Mattie; 4) carp h1206 W Wendover av
HEDRICK J WALTER (Nancy; Starr Electric Co, h3013 Collier dr, Tel 2-0418
" Jacob J jr emp NYA r1206 W Wendover av
" Jeremiah (c) delmn Guilford Cash Store r Guilford College NC
" Mary student r418 Woodlawn av
" Mary F Mrs clk Art Shop r418 Woodlawn av
" Selma L clk JSLICo r1203 W Wendover av
" Ulysses A (Cora S) postal supvr PO h612 Scott av
" W Armistead slsmn Carolina Bkg Co r Raleigh NC
Heelas Edgar W (Velma; 1) trav slsmn h202 Lehigh av
Heffner Allen C student r5 11th (WOCM)
" Beth tchr Caesar Cone Pub Sch r Mrs Lillie C Heffner
" Bright tchr r Mrs Lillie C Heffner
" Clarence H (Annie L) US PO Insp r h510 Tate
" Emma W Mrs weaver WOCM h5 11th (WOCM)
" Lillie C (wid Lafayette) gro es High Point rd 9 s City Limit RD 3
" M Augustus (Emma W) weaver WO CM h5 11th (WOCM)
" Madeline tchr r Mrs Lillie C Heffner
" Mary M ofc sec York & Boyd r510 Tate
" Rosa weaver WOCM r5 11th (WOCM)
" Ruth student r Mrs Lillie C Heffner
" T Ray h1209 Elwell av (B)
" Violet student r524 Highland av
Hege Danl (Kathleen; 1; Dick & Dan) h216 E Bragg
" Jas L (Ruth C) slsmn W H Fisher Co r305 Tate
" Josephine instr W C of the U N C r7 Springdale ct
" Kathleen Mrs waiter FWWCo h216 E Bragg
Heger John R (Ida A; 1) meat ctr h912 Dillard
Heggie Bramot (c) asst funeral dir Sharpe Funeral Home r717 Ashe
" Elbie (c; Willie B) asst funeral dir Sharpe Funeral Home r163 W McCulloch
" Palmer A (Hilda S) litho W H Fisher Co h1203 McCormick
Hegwood Mattie h418 Summit av

1872

"Three Generations of Service"

1941

SMITH-COURTNEY CO.

MACHINERY AND MILL SUPPLIES

239-241 S. Davie St.

Greensboro, N. C.—Richmond, Va.—Hickory, N. C.

Tels. 4558 and 4559

R. G.
DELK

Building
Contractor

All Types
of
Construction

PHONE
3-2308

220 1/2
W. MARKET

Sporting
Goods
Corbin
Hardware

ODELL'S

DeVoe
Paints
Barrett's
Roofing

The Carolina's Greatest Hardware House

PHONE 4171

Heidacher Janis L r507 Chancery pl (I Pk)
" Lewis L (Alma H) dist mgr h507 Chancery pl (IPK)
Hellig Jas (c) cook Royal Garden Cafe
" Jas slsmn r501 W Washington
" Toy D emp Prox Mfg Co r1606 Cobb
Heine Frank R (Ethie G; 1) osteo 100 N Elm R910 h108 Kensington rd
Heineman Oscar Corp Nettleton P Murphy slsmn silk throwsters 303 S Elm R831
Heinz H J Co Edw B Hurrell mgr whse 326 S Davie
Heiss Marion W (Kath G) sec Revo Cotton Mills h1109 Hill
Heitman Thos (Ivey M) serv mgr Gate City Mtr Co r Winston-Salem rd
Heibe John (Virginia) knitter r1540 Spring Garden
Helms Dorothy M opr Gboro Overall Co r916 Church
" Harold L (Virginia) driver Horton Motor Lines h405 W Sycamore
" Henrietta (c) h1104 Gray
" Henry A (Zillian; 1) prin Central Jr High Sch h2401 Sylvan rd
" Jas E (Lola B; 2) carp h912 Highland av
" Jas I prsmn S A Helms Co r509 W Washington
" Lola B Mrs sten Lloyd B Gallimore h524 Ashland dr
" Margt Mrs slsmn r2107 Hiatt
" S A Co (S Anderson Helms) printers 208 S Davie
" S Anderson (Lola B; 2; S A Helms Co) h524 Ashland dr
" Saml A (Mary E) slsmn Lowman Mtr Co r216 S Mendenhall
" Sylvester W (Margt T; 1) mach Hercules Mach Wks h916 Church
" Walter L (Lillian B) driver Smith Gro Co h415½ E Hendrix
Hembree Darline Mrs emp Blue Bell r 510 Wesley pl
" Guy mech Blue Bell r510 Wesley pl
" Jas T (Ruth; 5) emp Blue Bell h1109 Warren
" Ruth emp Blue Bell r1109 Warren
Hemmerich Carl H eng r1 Magnolia ct
Hemphill Clara R (c) maid h1605 Freeman's Mill rd
" H Barney (Minnie S; 2) formn Blue h912 Omaha
" Jas H (Mary B; 3) emp Oettinger Lbr Co h1115 Bellevue
" Mary L (wid Saml N) r1115 Bellevue
" Minnie S Mrs toll opr SBT&TCO h 912 Omaha
" Ross S (Nell B; 1) waiter Manuel's h 1107 Bellevue
" Wm L acct r1107 Bellevue
Hemric Norvie G (Anna; 3) emp Pom Mills h7 Watkins (Pom)
Henderson Annie (c) r1015 E Washington
" Arth T (Virginia) teleg opr Sou Ry h 617 Joyner
" Blanche A Mrs ofc sec Leon M Ham h 509 Simpson
" Carrie (c) maid h1217 Orchard
" Chas H (Jessie C; 1) city firemn h409 W Fisher av
" Clyde J pntr r700 Martin
" Dahlia clk JSLICo r605 N Elm
" Earline (c) nurse L Richardson Mem Hosp r607 Benbow rd

HENDERSON

" Edith Mrs tchr Central Jr High Sch r Summit av (ext)
" Florence (c) maid h516 Thomas
" Gus jr (Lois S; 1) claim exam Genl Exch Ins Corp h416 N Cedar apt 3
" Hubert T (Ruth; 1) loom fixer Gboro Weaving Co r628 Arlington
" Ida V (wid Harris A) r712 Northridge
" Iron (Ada; 1) h1409 Elmer (E)
" J Edwin USA r509 Simpson
" J Van (Blanche A) teller Security Natl Bank h509 Simpson
" Jas (c; Emma; 1) lab h116 Huffman
" Jas H (Ruth B) slsmn Odell Hdw Co h126 S Mendenhall apt 5
" John B slsmn Western Auto Sup Co r409 W Fisher av
" John H (c; Hannah) janitor Jefferson Standard Bldg
" John J Major (Sunset Hills Beauty Shop) r Graham NC
" John M (Janie S; 3) emp Prox PWks h59 Fairview (ProxPWks)
" Julia (c) cook r225 Pearson
" Lizzie Mrs r1625 Spring Garden
" Olivia (c) r930 Wilmington
" Pearl (c; 1) h225 Pearson
" Robt (c) h215 Pearson
" Ruth E Mrs cash Rustin Furn Co h 126 S Mendenhall apt 5
Henderson T Glenn (Hazel B; 1; Henderson & Henderson), Tel 8831, r Summit av extd, Tel 2-3701
" Thos L (Dorothy M) slsmn Odell Hdw Co r2122 Wright av
" Walser D carrier PO h712 Northridge
" Wilbord H (c) porter 1510 W Market
" Wm pntr r501 W Washington
" Willie M (c) maid r717½ E Market
Henderson Worth D (Peggie R; Henderson & Henderson), Tel 8831, r O Henry Hotel
Henderson & Henderson (T Glenn Henderson and Worth D Henderson), Lawyers, 626-629 Southeastern Bldg, 100 N Elm, Tel 8831
Hendley see also Henley
" Floyd F (Lois H) news editor Gboro Record h206 Waverly way
" Mary B emp WPA r907 Union
" Paul ctr Harrison Prtg Co r RD 1
" Walter L (Rachel L; 2) slsmn Walkett's h1116 Lexington av
Hendrick Zebulon A (Estelle O; 4) loom fixer Gboro Weaving Co h712 Caldwell
Hendricks Bessie emp Blue Bell r1027 S Aycock
" Caddy (c; Cora) lab City Sanitation Div h605 High
" Clinton (Maude) hosiery wkr MJV h 1600 Marion
" Cora (c) emp Columbia Lndry Co r 605 High
" Eddith S h1504 Madison av
" Jos H ins adjuster r1504 Madison av
" Lena (c) dom h318 Gant
" Lura sch tchr r1504 Madison av
" Wm A (Anna N) mech Johnson Serv Co h2025 Walker av
Hendrix Aaron (c; Virginia; 4) h1902 Perkins
" Chas A (Katie E) h525 (925) E Hendrix
" Chas R (Pearl L; 1) pntr h507 Pine (B)

Southeastern Building, 8th Floor

INSURANCE — ALL KINDS

Established 1902
Phones 8129 and 8120

Merrimon Ins. Agency Inc.

GARVIN-STONE

Furniture Co.

114
N. Greene
PHONE
2-0040

FUEL
OIL

Kelly Oil Co. Inc.

Premium Fuel Oil for Heaters and Furnaces
Kerosene—Delivered To Your Home

1410 W. LEE

PHONE 2-2185

FUEL
OIL

BANK WITH SECURITY NATIONAL BANK OF GREENSBORO

Member Federal Deposit Insurance Corporation

Roofing
Contractor

Brooks
Roofing
Co.

SHEET
METAL
WORKERS

302-308
W. Lee St.
"Five Points"
PHONE
2-3193

Seburn's

Inc.

Jewelers

Diamonds

Watches

Silverware

China
and
Crystal

Gifts

Repairs

Seburn's
Inc.

HENDRIX

" Edith M Mrs tchr Bessemer High Sch
h3711 E Market (B)
" Eleanor Mrs smstrs Ann Lewis Shops
r RD 2
" Eloise McN r820 Country Club dr (I
Pk)
" Frances clk r507 Pine (B)
" Gladys emp W Koury Co
" Herlie R (Estelle T; 3) pntr Brewer
Paint & Wallpaper Co h1320 Grove
" Jack (Mary A) switchbd opr Duke
Power Co h1005 Northwood
" Jas (c) h1902 Perkins
" Jas M (Annie P) h723 Church
" Jas R (Grace V; 3) clk PO h219 S
Tremont dr
" John C elev dispr Jefferson Standard
Bldg r Pleasant Garden NC
" Mollie C (wid Wm J) h666 Chestnut
" Norman R (Irene K; 1) carp John
H Bonitz r413 McAdoo av
" Paul L slsmn Schenk Provision Co r
416 S Edgeworth
" Pearl C (wid Wm E; 1) emp Blue
Bell h545 S Mendenhall
" Reba bkpr Hyman's Furn Co r RD 1
" Richd M ofc sec r1805 Madison av
" Seth W (Lucille; 2) slsmn h416 S
Edgeworth
" Thos J (Edith M; 1) gro 3711 E Mar-
ket (B) h do
" W Ernest (Mary L; 1) asst supt Guil-
ford County Prison Camp h do
" W Houston (Inez P; 1) mgr Central
Theatre h820 Country Club dr (IPk)
" W Houston jr r820 Country Club dr
(IPk)

" Wm E emp Carter Fabrics
" Wm P (Sadie C) mgr Disher U-Drive-
It Co h911 Cherry
Hendry Floyd E (Bertha; 1; Hendry's
Cafe) r1111 Caldwell
Hendry's Cafe (Floyd E Hendry) 105 E
Sycamore

Henley see also Hendley

" Chas H h ws High Point rd 17 s city
limits RD 3
" Clyde (Gladys) r Mrs Lucy Henley
" Edna J emp Carter Fabrics r1208
Highland av
" Ernest clk Pomona Drug Store r Mrs
Lena Henley
" Eug emp Pom Mills r Mrs Lena Hen-
ley
" Fay V sten Powers Regulator Co r
Chas H Henley
" Julia W (wid Chas) furn rms 444
Gorrell h do
" Laura clk Union News Co
" Lena (wid Ambrose; 1) h ws N
Church 5 n Spring Garden (Pom)
" Louis H usher Carolina Theatre r
RD 1
" Lucy Mrs h ws N Church 6 n Spring
Garden (Pom)
" Martha (wid Arth) r209 Elmwood dr
(IPk)
" Mary B Mrs (2) smstrs h1208 High-
land av
" Oscar N r444 Gorrell
" Ralph A delmn Hudson Self Serv Gro
r Mrs Lena Henley
" Roy L clk Electric Sup & Equip Co r
RD 1
" Sallie P emp Gboro Weaving Co r923
Bellevue
" Virginia K Mrs (1) textile wkr MJV
r1633 Willomore
Hennessee Naomi B Mrs ofc sec AOCo h
407 N West Greenway (SH)
" Valentine B (Naomi B) pricer Justice
Drug Co h407 N West Greenway (S
H)
" Wm T (Gertrude) mech North State
Chev Co h617 Arlington
Henninger Elba prof r140 College pl
Harrison Mary (c; 2) maid h512 E
Washington

HENNINGSON

" Robt (c; Ruth) fety wkr PomTCCo
r1206 E Market
Henry Ada S (wid John C) h314 McIver
" Bennett A (Viola; 1) firemn h502 N
Edgeworth
" Bessie W (wid Simon S) clk PLICo h
1111 Lexington av
" Edw E (Florence; 1) emp PomMills h
14 S Church (Pom)
" Geo E (Eleanor; 2) instr W C of the
U N C h500 Stirling
" Glynn E (Jewel; 1) fetywkr MJV h
ws N Church 4 n Spring Garden
(Pom)
" John W (c; Carrie L; 6) lab Sou Ry
h522 High
" Maude r Henry Apple
" Romey G tel repeater atndt AT&TCo
r207 S Eugene
" Sarah C ofc sec W C of the U N C r
314 McIver
" Talmadge A (Florrie T; 2) supvr WPA
Band h769 Chestnut
" Wm (c) lab r1609 Roger's ct
Hensley Sadie Mrs r409 Field
Henson see also Hinson
" Alf M (Ollie P) slsmn r311 N Spring
" Carlos C (3) emp Prox Mfg Co h4½
Fairview (Prox)
" Clarence C (Jewelle R; 1) mach WO
CM h41 20th (WOCM)
" D Colon (Lola A; 1) ship hd Revo
Mills h12 Poplar (Revo)
" Douglas (c) dish washer N C Diner
" Ellz winder MJV r815 Walker av
" Fannie winder MJV r815 Walker av
" J Frank (Louise; 1) frtmn h787 Mil-
ton
" Jack H emp WOCM r41 20th (WO
CM)
" Margt mender MJV r815 Walker av
" Odell (Beatrice C; 2) emp Prox Mfg
Co h34 Walnut (Prox)
" Ruth J garment wkr r12 Poplar
(Revo)
Henthorn Dorothy B (wid E D) cash O
Henry Hotel r505 N Greene
Hepler Ada (wid C Eug) h609 W Lee
" Ada M (wid Albert F) r Willard L
Tucker
" Anne F emp WOCM r25 Gordon (WO
CM)
" Dorothy waiter h304 Price
" Ernest C (Artie; 2) gro 315 S Greene
h700 Cypress
" Ernest C jr student r700 Cypress
" Fay B Mrs opr Gboro Overall Co h
710 Silver av
" Flossie (wid Edgar) r911 Spring Gar-
den
" Garfield (Nannie; 2) emp Prox Mfg
Co r65 Walnut (Prox)
" Gordon A (Vellie E) mach opr WOCM
h25 Gordon (WOCM)
" Jas r County Home
" Myrtle M (wid Claud W; 2) h65 Wal-
nut (Prox)
" Paul A (Beatrice; 2) weaver WOCM
h17 12th apt 3 (WOCM)
" Robt V jr sten A&YRy r Kernersville
NC
" Robt W (Omie; 4) opr Prox Mfg Co h
1701 Ball (E)
" Thurman r874 Bellevue
" Verla A (wid Wm L) bdg 502 Arling-
ton h do
" Wm L jr (Fay B; 1) clk Ernest C
Hepler h710 Silver av
Heptinstall Beth Mrs policy writer Genl
Exch Ins Corp r811 N Eugene
" Geo A jr (Beth) bkpr R H Barringer
Distr Co r811 N Eugene
" Susie (wid Geo A) r811 N Eugene
Herbert Dorothy clk Meyer's r128 Tate
" Serva (Vivian) adv h128 Tate
Herbin Ada (c) maid Mrs Roxie A King
" Amos (c; Mary F; 4) lab h210 York
" Bernice (c) dom r923 Lincoln

T. L. MATLOCK

CERTIFIED PUBLIC ACCOUNTANT

AUDITS — SYSTEMS — TAX SERVICE

609-615 Southeastern Bldg.

Phone 5449

HERBIN

" Carl (c) lab r923 Lincoln
 " Chas T (c) porter REA r413 Bennett
 " Cletus E (Blanche) parts mgr Gboro
 Mtr Car Co h2309 Spring Garden
 " Earl (c; Mary) lab Duke Power Co
 h1614 Allen
 " Earline (c) r923 Lincoln
 " Ernest (c; Johnie M) porter r121 W
 McCulloch
 " Felix M (Louise) mech h611 Park av
 " Frankie (c; 3) maid h328 Sussman's
 " G Kermit (Ethel E; 2) agt PLICo h
 1001 Lexington av
 " Herman (c; Erline; 1) h1527 Ashe
 " Herman (c) Indry wkr Lane's Lndry
 r1304 Ashe
 " Howard (c) driver Atlantic Coal Co
 r515 Haywood
 " Jesse (c; 1) dom h1608 McConnell
 " Jacey (c) barber Lindsay St Barber
 Shop r817½ Lindsay
 " Leon (c) lab r1614 Allen
 " Leonidas (Georgia P) lawyer 113 Staf-
 ford pl R200 h604 Park av
 " Lucy (c) maid 103 N West Greenway
 (SH)
 " Luther W (Mary E) dept supt Gboro
 News Co h522 Tate
 " Mack C (c; Alice; 1) lab Sou Ry h
 1304 Ashe
 " Maggie (c) r1515 Ashe
 " Mammie (c; 1) h515 Haywood
 " Mary (c) h218 Russell
 " Nellie (c) maid Guilford Bldg h413
 Bennett
 " Raleigh (c; Nellie; 2) mech Saunier-
 Wilhem Co h106 S Raleigh
 " Roy (c) lab WOCM r98 11th (EWO)
 " Sybil L slswn FWWCo r Brown Sum-
 mit NC
 " Victor (c) driver Foster-Caveness
 " Walter (c) r1614 Allen
 " Wilbur L (c) gdnr r515 Haywood
 " Wm (c) lab Armour's Fertilizer Wks r
 RD 1
 " Zula (c) dom h923 Lincoln
 Herbon Wm (c) lab r2117 (2121) Luth-
 eran
 Hercules Machine Works (Robt R Dick-
 enson) 929 Church
 Heritage Cyrus H (Leota M) slsmn Traders
 Chev Co h14½ Oak ct
 " Henry E (Alice) cond Sou Ry h711
 Mayflower dr
 " Julius D (Vallie E) used car mgr
 Gboro Mtr Car Co h607 Julian
 " Vallie E Mrs clk JSLICo h607 Jul-
 lian
 " W Holt servicemn Natl Cash Register
 Co r14½ Oak ct
 Herman Emma Mrs waiter Manuel's r511
 Simpson apt 6
 " Lois waiter Jefferson Roof Restr r
 YWCA
 Herndon Alfonso (c; Mary; 1) lab h131
 W McCulloch
 " Annie (wid Claude N) h1407 Madison
 " Burke M r1407 Madison av
 " C Nash jr phys r1407 Madison av
 " Clarence B (Gladys L) clk Crane Co
 h2618 Beechwood
 " Dorothy L student r2618 Beechwood
 " Horace K (Sue) slsmn h311 McIver
 " J Branton (Lucille) textile wkr Burl-
 ington Mills r2026 Asheboro
 " John E (Maggie E) h1202 Bellevue
 " Lucille O hosiery wkr MJV r2026
 Asheboro

HERNDON

" Suwannee clk Cone Export & Cotmn
 Co r1202 Bellevue
 " W Preston (Nell E) h Friendly rd
 extd RD 2
 Herrin Alvin M (Ruth) loom fixer WOC
 M h17 12th apt 5 (WOCM)
 " Flossie Mrs weaver WOCM h17 18th
 (WOCM)
 " John F weaver WOCM r35 17th (WO
 CM)
 " S Ruth Mrs fnshr WOCM r35 17th
 (WOCM)
 " W Terry (Flossie; 5) weaver WOCM h
 17 18th (WOCM)
 " Wm W (S Ruth) weaver WOCM h35
 17th (WOCM)
 Herring Alice (c; 2) h815 King
 " Chancey D (c) janitor Duke Power
 Co r Willow rd
 " Clarence T (Nell) mach h920 Walker
 " Dorothy E tchr r920 Walker av
 " Eva (c) nurse 1214 E Market h do
 " Frances L Mrs opr Mirror Beauty
 Shop
 " Geo (c) porter Prago's r502 S Benbow
 rd
 " Hanson (c; Beatrice; 3) janitor Duke
 Power Co h502 S Benbow rd
 " Ingram L eng Sou-Eastern Under-
 writers Assn r920 Walker av
 " Jas (c) stoker Duke Power Co r Wil-
 low rd
 " Oliver (c) hlpr r543 Florida
 " Rufus (c; Louise) lab h543 Florida
 " Studie I (wid Thos J) h920 Walker av
 " Wade H (Rosie T; 1) asst soil con-
 servationist Soil Cons Serv US Dept
 of Agrl h3011 Collier dr
 " Weyman (c) hlpr r1214 E Market
 Herron Jas F (Selma E; 1) managing
 dir Charles Stores Co h1609 Wal-
 ker av
 Hertlein Geo B jr (Rose M; 1) slsmn
 Kraft Cheese Co h1413 Lexington av
 Hertzog Eloise nurse Guilford County
 Home r do
 Hess Jane A tchr Clara J Peck Sch r
 524 Bellemeade
 " Walter K (Lillian E) sec Elmore-Max-
 well Co h524 Bellemeade
 Hester Allie M (Mrs) spinner WOCM h
 21 17th (WOCM)
 " Arra M h719 5th av
 " Avis Mrs toll opr SBT&TCo r409 S
 Eugene
 " Calvin (c; Cath) driver Bessemer Coal
 Co r315 Winston
 " Eliz (c) dom r123 Huffman
 " Elvester (c) lab r319 Winston
 " Florida Mrs spinner WOCM h50 Hub-
 bard (WOCM)
 " Floyd (c) hlpr Fleming-Shaw Trans-
 fer Co r319 Winston
 " Frank W (Margt) mech r667 Percy
 " Fredk B (Allie M; 5) formn WOCM h
 21 17th (WOCM)
 " H M Mrs emp Blue Bell r RD 2
 " Herman B (Nora E; 1) emp Jones
 Bros Bky h812 Dillard
 " J Cleveland (Clara) mgr Criterion
 Theatre h406 Asheboro
 " J Roger (Mary F; 1) slsmn Western
 Auto Sup Co h3 Bessemer ct
 " Josephine (c) dom r1015 E Washing-
 ton
 " Laura G (wid Henry M) h110 Cypress
 " Margt emp El-Moro Cigar Co

HUNT
 200 Dean St. (Opp. Bennett College)
COAL



2-3161

MONTALDO'S

- COATS
- SUITS
- DRESSES
- MILLINERY
- ACCESSORIES

N. Elm at
GastonTEL.
2-1197

J. D. Wilkins, Inc.

ORNAMENTAL IRON

1200 W. Lee

Phone 7108



Meyer's

DEPARTMENT STORE GREENSBORO N. C.

**A Greensboro Institution for
More Than a Quarter
of a Century**

TELEPHONE NUMBER 6101

The
Home
Industrial
Bank

Economical
Auto
Loans

Personal
Loans

Savings
Accounts

Christmas
Savings
Clubs

**BANNER
BLDG.**
Greensboro,
N. C.

- HESTER**
- " Marion E (Zylpha; 3) emp MJV h 4401 Oakland av
 - " Martin L (Avis M) vehiclemn REA r 220 N Cedar
 - " Mary A sten Piedmont Canteen Serv r435 W Gaston
 - " Mary A (wid Ethan E) h220 N Cedar
 - " Mary F sten W P Ballard & Co r 220 N Cedar
 - " Mary R (wid John R) dep colr US CIR h3415 E Bessemer av (B)
 - " Maude receptionists County Welfare Dept r10 Cypress
 - " Annie S (wid Cyrus B) h1633 Spring Garden
 - " Oka T (Minnie N) carp h613 Ashboro
 - " Oka T jr (Fay H; 1) supvr athletics City Recreation Conn r613 Ashboro
 - " Saml L (Florida; 3) fnsnr WOCM h 50 Hubbard (WOCM)
 - Heston Wesley H (Sarah B) br production mgr Am Mut Liability Ins Co h 423 W Radiance dr
 - Hewitt Allen J (Ruth E; 1) ofc eng Lloyd B Gallimore h2410 Walker av
 - Hewitt Bura L (Carrie L) brklyr h1506 Ashboro
 - " Iris Z compt opr Odell Hdw Co r1506 Ashboro
 - " Isabella M student r100 Fisher Park cir
 - " Jessie S (wid Wm A) h100 Fisher Park cir
 - " Lee (c; Luezilla; 3) lab PomTCCo h 39 Railroad (Pom)
 - " Leroy (c) lab PomTCCo r39 Railroad (Pom)
 - " Wm A jr (Kath V) v-pres Gboro Sup Co h1307 N Elm

- Heyward see also Hayward and Hayward
- " Robt C slsmn Standard Oil Co r115 N Cedar
 - Hiatt see also Hyatt
 - " Bobbie L r362 W Lee
 - " Carl R (Annie) wchmnn h837 Worth
 - " Edna sten Binswanger's r837 Worth
 - " Ethel slswn Belk's r837 Worth
 - " Fred L pntr h226 1/2 E Sycamore
 - " Grace E Mrs (1) emp W Koury Co r909 Ashboro
 - " Harold D knitter MJV r651 S Spring
 - " Ida L clk Jos J Stone & Co r702 Battle Ground av
 - " Irene F clk Sou-Dixie Life Ins Co h 362 W Lee
 - " J C grader Gboro Weaving Co r624 Arlington
 - " Jack textilewkr MJV r837 Worth
 - " Mabel ofc sec Pac Yarn Co r2415 Lawndale dr
 - " Mae B quiller Gboro Weaving Co r 624 Arlington
 - " W A (c) lab City Sanitation Div
 - " Walter A (Mattie D; 1) usher State Theatre h651 S Spring

- Hickerson Jas G Mrs (1) r620 N Elm
- " Robt L r609 Walker av
- Hickman Della emp Blue Bell r315 Walker av
- " E Gene slswn Meyer's r201 S Mendenhall apt 8
- " Frances (c) maid r1201 Gray
- " John K (c; Parole) lab h1201 Gray
- " Jos (c; Beulah) janitor Clegg's Bky r1212 Haynes
- " Manuel (c; Ella; 6) lab h606 Nantucket
- " Ruby (c) waiter Boyd D McCauley r 322 N Beech
- " Sue (wid Jas; 2) h815 Madison av
- Hicks A D Mrs emp Blue Bell r RD 4
- " Anne emp MJV r318 Gorrell
- " Beatrice (c) maid 4232 Princeton av
- " Blon J Mrs emp Jones Fur Service h 504 E Whittington

- HICKS**
- " Chas boarder Burltn Mills Corp r Ashboro N C
 - " Clara O asst dist sec U S N Y A r 123 N Edgeworth
 - " Clarence A (Blon J) emp Carter Fabrics h504 E Whittington
 - " Cleo emp WOCM r78 18th (WOCM)
 - " Connie L (Mildred B) emp Prox Mfg Co h38 Fairview (Prox)
 - " Danl (c) lugger A&Co h407 Sussman's
 - " Danl jr (c) r407 Sussman's
 - " Dorothea opr r504 E Whittington
 - " Edw (c; Margt C) lab h524 Hayward
 - " Edwin M acct Everet Zane & Muse r 223 S Spring
 - " Ella Mrs emp Blue Bell r RD 1
 - " Enola cigarmkr El-Moro Cigar Co r 204 E Whittington
 - " Ernest emp Carter Fabrics
 - " Esther P (c) instr A&T College of NC r903 Lindsay
 - " Eug boarder Burltn Mills Corp r Randleman N C
 - " Fannie (c; 2) maid h243 N Gilmer
 - " G Mitchell (Lillie; 3) slbr WOCM h 78 18th (WOCM)
 - " Hal (Marie; 1) driver r1606 Randolph
 - " Harman L textilewkr Prox Mfg Co r 1012 Olive
 - " Harry A (Vera P; 6) contr h812 Milton
 - " Henry (c; Effie; 5) driver Banner-Trulove Co h1206 Ashe
 - " Ida B r48 Causey (Pom)
 - " Ira W (Elma L; 5) stockmnn Revo Mills h16 Jenkins (Revo)
 - " J Gray (Tempie; 2) dist sls mgr Standard Oil Co h1902 N Elm
 - " J Harry mach Newman Mach Co r 509 E Bragg
 - " Jack plant supt Dr Pepper Btlg Co r 332 Gorrell
 - " Janie (c) h812 S Cedar
 - " John V (c; Mattie; 1) lab h235 N Gilmer
 - " Julia emp MJV r318 Gorrell
 - " Lillie (wid Edwin M) h223 S Spring
 - " Lillie Mrs spnr WOCM h78 18th (WOCM)
 - " Lindsay R agt Eastern Air Lines
 - " Margt C (c) prsr Ideal Lindry r524 Hayward
 - " Mary L Mrs mach opr VCCo r2105 Spring Garden
 - " Maude Mrs spnr WOCM h26 16th (WOCM)
 - " Otho H (Lissie) emp Revo Mills h48 Causey (Pom)
 - " Robt L (c) hsemn r407 Sussman's
 - " Roy T (Mary L; 1) slsmn Marks Slipper Salon r2105 Spring Garden
 - " Sallie r117 S Forbis
 - " Wm (c; Wyona) cement fnsnr r1101 E Bragg
 - " Wm (c) lab r243 N Gilmer
 - " Wm B (Margt F) textilewkr ProxMfg Co h1012 Olive
 - " Wm D mech City Abattoir h Randolph extd
 - " Willie student r35 Fairview (Prox)
 - Hickson Lula (c) r929 Dick
 - Higby John B clk JSLICo r605 W Market
 - Higginbotham Alice M (c) hse dir A&T College of NC r do
 - Higgins Carlisle W US Dist Atty r404 Woodlawn av
 - " Chas D (Annie E) h702 N Eugene
 - " Edw ship clk Ellison Brokerage Co r Guilford College N C
 - " Felix G (Margt C; 1) filler Gboro Weaving Co r406 E McCulloch
 - " Geo G Rev (Josephine) pastor First Moravian Ch h405 S Elam av
 - " Lillian (c) maid r811 E Sycamore
 - " Margt (wid Butler) h10 Boren (Pom)
 - " Marian A slswn Meyer's r702 N Eugene

LEWIS & STEVENS

Incorporated
Insurance
Real Estate
Rentals
Surety Bonds

FIRE



CASUALTY
INSURANCE

101 Jefferson
Standard Bldg.
(101 N. Elm)

Tel. 4584



Prompt, Courteous Service

DIXIE LUMBER CO.

Specialists in LUMBER AND MILLWORK

815 Lilly Ave.

Phone 3-1654

HIGGINS

- " Mary C clk U S Probation Officer r 404 Woodlawn av
- " Oscar (c; Lillian) hlpr Rock Creek Dairy h811 E Sycamore
- " Rodney G (c) instr A&T College of NC r403 N Dudley
- " S Starr driver Irvin Whol Gro Co r Guilford College RD 1

HIGGINS V B CO (Victor B Higgins), Engineering Contractors 1035 Jefferson Standard Bldg 101 N Elm, Tel 7119 (For further information see page 20 Buyers' Guide)

HIGGINS VICTOR B (Patti Jo; V B Higgins Co), 1800 Country Club dr (Pk), Tel 3-2412

- " Walter (c; Frankie; 5) lab h1208 Archer
- " Wm (c) racker Couch & Shaffer r 1007 E Washington
- Higgs Cleve L (Ella L) carp r316 Gorrell
- " Ella L looper Juvenile Hosiery Mills r 316 Gorrell
- High Alf B (Margt P) overseer h501 N Greene
- " D Blake (Bertha L) sergt detective Police Dept h335 McIver apt 3
- " Street Methodist Church (c) 1014 E Lee
- Highfield Sidney M (Irma; 3) cabtmkr h1111 Silver av
- Highfill Allie W (Fannie) carp h3807 Oak Grove av (B)
- " Annie L Mrs r520 Jefferson
- " Arth L (Annie G) bldg contr 1906 Brice h do
- " Bascom W (Ruby A; 2) knitter MJV h2104 Brice
- " C Fred (Annie H; 3) capt Engine Co No 8 h727 S Elam av
- " David F USA r507 Jefferson
- " Earl V (Ida; 1) pntr r520 Jefferson
- " Edgar H (Bernice) pntr h520 Jefferson
- " Frances D emp Walgreen's r507 Jefferson
- " Frances M r520 Jefferson
- " Herman W (Eva F; 4) clk Justice Drug Co h2007 S Benbow rd
- " Hollyce G sten McCulloch & Swain r Knox L Highfill
- " J D Mrs emp Blue Bell r RD 1 Guilford College N C
- " J Howard (Mary L; 3) city firemn h 540 S Aycock
- " Jasper farm hd Shady Oak Dairy r RD 1 Guilford College NC
- " Knox L (Rosa M; 2) plmbr Friendly rd extd RD 2 h do
- " Lena E clk Justice Drug Co r507 Jefferson
- " M Estelle student r Knox L Highfill
- " Marvin D emp Carter Fabrics r1906 Brice
- " Mattie B (wid John) h507 Jefferson
- " Roy M slsmn Carolina Distr Co r507 Jefferson
- " Ruth O emp VCCO r507 Jefferson
- " Thelma student r209 W Fisher av
- " Wesley farm hd Shady Oak Dairy r RD 1 Guilford College NC
- " Wm H student r507 Jefferson
- " Willis clk Tatums' Ice Cream Co r2010 S Benbow rd
- Highsmith Jas A prof WC of the UNC r152 Randolph rd
- Hight Laurie J (Patsy; Revo Barber Shop) h1406 Tucker (E)

Hightower Alvis (c) Indry wkr Lane's

- Lndry r800 E Sycamore
- " Beauregard G (c; Hannah) h130 N Dudley
- " E Kermitt (c; Nadine L) lawyer 914 E Market h1108 S Benbow rd
- " Frances B (wid W Danl) r409 W Gaston
- " Hattie (c; 3) maid h814 E Sycamore
- " Jas (c) emp Columbia Lndry Co r426 Cole
- " Jas L (Lois S) h1514 Oriole pl
- " Lindsay (c) lab r814 E Sycamore
- Hildebrand Geo (c) lab Sou'ry r1101 E Market
- " Jas P (c) lab r205½ N Gilmer
- " T W (c) lab Sou'ry r821 Austin
- Hildreth Andrew B (Eunice A; 4) butcher R M Butler Co h1315 Lexington av
- Hileman Emily E Mrs student r201 N Edgeworth
- Hill Ada (wid Jas A) h504 State (M Hts)
- " Alice M (wid Wm S) r1500 Madison
- " Alida (c) dom r125 N Dudley
- " Alida (wid John) hsekpr 410 Aberdeen ter
- " Alley J (Myrtle) overseer Pom Mills h 6 Watkins (Pom)
- " Alma L Mrs (2) mach opr h438 W Sycamore
- " Argie wvr WOCM r51 20th (WOCM)
- " Arnold S (Lorraine; 1) mach opr WO CM h51 20th (WOCM)
- " Arth (c; Myrtle) lab h111 N Obermeyer
- " Beatrice (c) maid r328 Sussman's
- " Beatrice M emp Blue Bell r2105 Georgia (MHts)
- " Bessie (c) cook 2005 Granville rd (I Pk)
- " Boyce L (Bessie H) textilewkr h122 Bruce
- " Carey G (Ruby R; 1) driver r714 Martin
- " Carrye V (c) instr A&T College of NC r141 N Beech
- " Cath Mrs forwn Blue Bell h2105 Georgia (MHts)
- " Chas S (c; Hill's Store) r141 Beech
- " Chas T (Cath; 1) emp Blue Bell h 2105 Georgia (MHts)
- " Chas U (Helen T) slsmn h514 Simpson
- " Chas U jr student r514 Simpson
- " Clarence (c; Evelyn) taxi 615 E Market r532 High
- " Clarence H r1137 W Northwood
- " Clement J (Ruth) plant wkr GC-CB Co h1704 Roseland (MHts)
- " Clyde L (Lettie M; 5) carder WOCM h78 15th (WOCM)
- " Cora E (c) tehr Chas H Moore Sch r 141 N Beech
- " Curry (c; Odella; 5) hlpr Glascock Stove & Mfg Co h901 Bilbro
- " D Anderson (Elba C) wvr Revo Mills h16 Snober (Revo)
- " Daisy r904 Asheboro

HILL DIRECTORY CO INC, City Directory Library 211 Jefferson Standard Bldg 101 N Elm, Home Office 4th Fl Presbyterian Bldg 8 N 6th, Richmond, Va.

- " Edgar H (Maggie M; 1) spdr hd WO CM h78 17th (WOCM)
- " Eleanor Mrs slsmn Meyer's h308 S Spring



Greensboro
Motor Car
Co.

BUICK
Automobiles

SALES
SERVICE
PARTS

200-202
N. Forbis

PHONE
2-3148

**IDEAL
LAUNDRY**

Most Modern
Equipped Laundry
in N. Carolina

100% Soft
Water
Used
Exclusively

Featuring
Short Fold
Shirts

Greensboro's
Only
Soft Water
Laundry

115 Lewis

Tel. 7182

King Cotton Hotel "Greensboro's
Finest"

Visit Our Grill for Delicious Food

Market at Davie Haywood Duke, Mgr. Tel. 8181

for Economical Transportation



**NORTH
STATE
CHEVROLET**

CO.

**Sales
and
Service**

229

**Commerce
Place**

**PHONE
7132**

for Economical Transportation



**T. M.
STARR**

**General
Building
Contractor**

**208 W.
Gaston St.**

**Tel.
9759**

HOME BUILDING AND LOAN ASSOCIATION

ASSETS OVER \$4,000,000.00

"SAVE TO BUILD, BUILD TO SAVE"

JOS. J. STONE, Pres.

113 N. GREENE ST.

DAVID J. WHITE, Sec.-Treas.

HILL

- " Ella (c) r1317½ Ashe
- " Elsie (wid Wm) mgr Magnolia Inn h 433 W Market
- " Ethel L emp Carter Fabrics
- " Ezra M (Stella; 2) trav slsmn h1500 Madison av
- " Floyd T emp MJV r6 Watkins (Pom)
- " Fonnie Mrs r2105 Georgia (MHts)
- " Foyl W (Vena; 2) dairymn Textile Dairy h 17th at end (WOCM)
- " Frank S (Annie; 6) carp r Guilford College N C
- " Fred D draw-in-hd WOCM r78 17th (WOCM)
- " G Brant (Vina) slsmn r332½ W Washington
- " Garland (c) hlpr City Sanitation Div
- " Garnett C (Iola M) slsmn h503 S Aycock
- " Geo (c) hlpr City Sanitation Div
- " Geo W (Ada M; 3; Gate City Prod Co) h1108 Richardson
- " Geo W (Olie B) slsmn Auto Parts & Supply Co h921 Lexington
- " Georgia (c) cook 711 Sunset dr (IPk)
- " Glenn R emp WOCM r78 17th (WOCM)
- " Gray student r900 Carolina.
- " Grover C (Bessie L) broker h1602 Walker
- " Guy boarder Burlin Mills Corp r Randleman N C
- " H Clarence r16 Shober (Revo)
- " H Nelson (Ada J) wtchmn VCCo h 1904 Brice
- " H W (Olie M) delmn Patterson Bros r816 Spring Garden
- " Harry J (Mary H) trav slsmn h1100 Westover ter
- " Harry L acct Lloyd B Gallimore r High Point rd RD 3
- " Helen emp Blue Bell r RD 1
- " Henry (c) janitor Guilford College r do
- " Henry (c) pntr r414 High
- " Henry B lm fwr Gboro Weaving Co r1114 Bellevue
- " Howard T warp Gboro Weaving Co
- " J Colon (Nora; 1) bundlenn Blue Bell h107 E Newlyn (MHts)
- " J W clk SouRy r Staley NC
- " Jas (Christine) h111 E Newlyn (M Hts)
- " Jas (c; Beatrice) lab h428 East
- " Jas H (c) lab r410 N Gilmer
- " Janie (c; 1) maid h411 N Gilmer
- " Jerome (c; Clester) h614 Dixie
- " Jesse boarder Burlin Mills Corp r RD 1
- " Jessie (c) h514 Boyd
- " John emp Prox Mfg Co h5 Walnut (Prox)
- " John (c; Vera) lab r410 N Gilmer
- " John S boarder Burlin Mills Corp r Asheboro N C
- " John S (Mozelle; 1) emp Jones Bros Bakery h414 State (MHts)
- " Josephine W opr Beavers' Beauty Shop r111 E Newlyn (MHts)
- " Kathleen M clk Police Dept r515 W Gaston
- " L Courtland (Lee A; 5) mach Prox Mfg Co h1201 Arkwright av (Prox)
- " Lawrence E (Wilma L) wvr WOCM r56 19th (WOCM)
- " Lee H (Annie P; 3) opr City Filter Plant h905 W Lee
- " Leela (c) maid 1611 StAndrews rd (IPk)
- " Lucille (c; 5) cook r1412 W Bessemer
- " Lucille (c; 3) maid WPA h1070 Retreat
- " Lulu B (c; 1) maid h302 Regan
- " Maggie A (c) maid h141 N Beech
- " Margt H r1511 Alandale rd (IPk)
- " Margt H (c) tchr r1402 E Washington
- " Mary (c) maid r706 Macon
- " Mary (c) maid r1108 E Market

HILL

- " Mettawea Mrs slswn Meyer's h415 E Lee
- " Middle E sec County Supt of Schools h221 S Tremont dr
- " Mollie J (wid Geo W) r709 Tuscaloosa
- " Montgomery S (Grace E; 3) dist mgr N C Theatres h402 Meadowbrook ter (IPk)
- " Nellie (wid Robt G) h808 Elwell av (B)
- " Nora Mrs forwn Blue Bell h107 E Newlyn (MHts)
- " Odella (c) assorter New Method Lndry r901 Bilbro
- " Ollie winder Piedmont Silk Mills r 1625 Spring Garden
- " Pattie M (c; 1) library asst h119 Mitchell
- " Paul emp Prox Mfg Co r5 Walnut (Prox)
- " Queen (c) maid r310 Regan
- " R Lee (Pauline) cabtmkr 500 Guilford av h417 do
- " R Lee jr student r417 Guilford av
- " R Vance (Grace M) emp WOCM r26 Cypress (WOCM)
- " Reba F emp MJV r904 Asheboro
- " Reid cabtmkr R Lee Hill r High Point rd
- " Robt H (Sloane M; 8) clnr Revo Mills h19 Cypress (Revo)
- " Ronald T (Jewel; 1) carp h2515 High Point rd
- " Ruby (c) lndrywkr Dick's Lndry Co r603 S Booker
- " Ruby B qlr Gboro Weaving Co r425 Walker av
- " Ruth emp Carter Fabrics
- " Saml R (Nona S; 1) h1511 Alandale rd (IPk)
- " Saml R jr r1511 Alandale rd (IPk)
- " Sue E (wid Ivey) r900 N Elm
- " T G Mrs emp Blue Bell r2100 Freeman's Mill rd
- " Thos J (Hattie C) lawyer 220½ W Market R5-6 h321 E Lee
- " Valeria M ofc sec Drs Sidney F and Maurice L LeBauer r1333 Madison
- " Vallie W bkpr Robins & Weill r1204 W Market
- " Vera A twister Gboro Weaving Co r 1114 Bellevue
- " Viola (c) maid r516 Boyd
- " Violet T Mrs clk SouRy r Staley NC
- " Virginia (c) maid r605 Cumberland
- " Weiland N (Mettawea) mech Otis Elev Co h415 E Lee
- " Whitner H (Olie N) ship clk r816 Spring Garden
- " Wm (c; Mozelle) hlpr r227 East
- " Wm A r1904 Brice
- " Wm L (Eleanor; 2) slsmn Texas Co h308 S Spring apt 3
- " Wm T (Daisy S; 3) driver Horton Mtr Lines h2616 High Point rd
- " Willie emp El-Moro Cigar Co
- " Willie M waiter Mecca Cafe r438 W Sycamore
- Hill's Store (c; Chas S Hill) gros 624 E Market
- Hillard Alice Mrs clk Patterson Bros h 908 Lexington av
- " Annie L qlr Gboro Weaving Co r520 Arlington
- " Clarence (Alice) textlewrk Prox Mfg Co h908 Lexington av
- Hillas Jas cook Mecca Cafe r313½ E Market
- Hillcrest Tourist Home (Mrs Ann M Mason) ws High Point rd 4 s city limits RD 3
- Hiller Moses (c; Beatrice; 1) lab Pom TCCO h48 Railroad (Pom)
- Hilliard A J emp Carter Fabrics
- " Atlas G (Mary; 1) electn Revo Mills h36 Poplar (Revo)
- " Beatrice J Mrs ltnr rm atndt SBT &TCo h603 Battle Ground av

STANLEY HEATING CO.

LENNOX *Aire-Flo* Heating and Air Conditioning Systems

AUTOMATIC COAL and OIL HEATING

339 W. Lee

Tel. 2-3586

HILLIARD

- " Brooks P (Matilda M; Fair Grounds Cafe) h bsmt 1814 Spring Garden
- " Estelle smstrs Kester Furn Co r408 Burtner
- " Gladys S opr Gboro Overall Co r215 W Sycamore
- " Harold A (Anna L) wvr Revo Mills h102 State (MHTs)
- " Howard J (Grace; 3) emp Revo Mills h2104 Roseland (MHTs)
- " Lola C dept mgr Meyer's r435 W Gaston
- " Lucille r412½ Summit av apt 4
- " Luther M (Bess E) emp Glascock Stove & Mfg Co h1805 Trogdon
- " Mack E (Nettie) lab CS&ICo r122 E McCulloch
- " Mary E (wid Saml; 4) h122 E McCulloch
- " Matilda coner Piedmont Silk Mills r bsmt 1814 Spring Garden
- " Nettie D opr Gboro Overall Co r757 Chestnut
- " Neva B Mrs picker Gboro Weaving Co h1921 Palm (MHTs)
- " Newby D (Neva B) hlpr Binswanger's h1921 Palm (MHTs)
- " Norman L (Florence) lab CS&ICo h 109 Thornlow
- " Robt lab CS&ICo r122 E McCulloch
- " Robt L (Beatrice J; 1) slsmn United Cigar-Whelan Stores Corp h603 Battle Ground av
- " Russell r7 Gordon (WOCM)
- " Ruth Mrs emp Blue Bell h519 E Bragg
- " Wm H (Ethel M; 5) exp 810 Haywood h do
- " Wm M (Ruth; 1) emp Blue Bell h 519 E Bragg

Hilton see also Hyiton

- " Annie (c) r310 Regan
- " Carrie E (wid Jas C) r817 Highland
- " Chalmus (c; Elsie) stevedore Horton Motor Lines h501 Granite
- " Chas M (Margt B) pharm h809 Park
- " Irene emp Blue Bell h105½ E Lee apt 2
- " Lillian Mrs manicurist Jefferson Barber Shop r328 Asheboro
- " Mary Mrs emp Blue Bell r Stokesdale N C
- " Nannie E h817 Highland av
- " Wm (c) lab r413 Mayo ct

- Himby Jos O (c) porter REA r312 N Dudley
- Hines Annis M student r807 Magnolia
- " Boyd (c) lab r226 Russell
- " Cath (c; 1) h1501 Ashe
- " Chas (c) cook 108 Fisher Park cir
- " Chas slsmn r White Oak Hotel (WO CM)

HINES CHARLES A (Ida W; Hines & Boren), Pres Gate City Building & Loan Assn, h711 N Greene, Tel 2-3722

- " Chas A jr slsmn E F Craven Co r711 N Greene
- " Clara M sten JSLICo r814 Douglas
- " Dorothy B dep collr US CIR r711 N Greene
- " Edna (c) r523 Best
- " Georgia (c) maid r328 Percy
- " H Lee (c; Lottie; 1) meat ctr Ernest E Wall h1208 Tuscaloosa
- " Henrietta tchr Lindley Jr High Sch r217 Pinecrest rd
- " Homer P driver Carolina Taxi r307 E Sycamore

HINES

- " Isabel (c; 3) maid h126 N Gilmer
 - " J W tchr Bessemer High Sch r3711 E Bessemer av (B)
 - " Jasper (c; Cath) lab r1109 Perkins
 - " John waiter h242 E Market apt 4
 - " John (c; Ada; 4) wtchmn h108 Laurel
 - " Jos H (Mary E) emp Carolina Vulcanizing Co r2809 Sherwood
 - " Julia (c) maid r108 Laurel
 - " Lillian H (wid Lester; 1) r4221 Oakland av
 - " Lula B (c) maid r628 Warren
 - " Marzena (c; 1) Indry wkr Dick's Lndry Co r126 N Gilmer
 - " Monica slsmn Lerner Shops r211 W Sycamore
 - " Oscar W (Georgia) carrier PO r RD 5
- HINES PAISLEY T (Vera P; 1), General Mgr Greensboro News Co, Publishers Greensboro News and Greensboro Record, h807 Magnolia, Tel 8920**
- " Paul H jr hlpr J A Willard Co r307 E Sycamore
 - " Robt L porter Carolina Pharmacy r 1001 Bilbro
 - " Sadie (c) maid r430 E Washington
 - " Sherman E (Pearl G; 1) emp ProxP Wks h47 Fairview (ProxPWks)
 - " Thos H (Susie F) asst chf inspr h814 Douglas
 - " Walter sht mtl wkr J H Griffin & Sons
 - " Walter A (Roxie) landscape archt h 1023½ Summit av
 - " Walter A jr (Hilda W; 1) asst purch agt Prox Mfg Co h1209 Summit av apt 1 (Prox)
 - " Winston student r711 N Greene
 - " Yancey C (Eleanor) mgr American Agrl Chemical Co h1700 N Elm apt A1

Hines & Boren (Chas A Hines, Norman A Boren), Lawyers Suite 735-736 Jefferson Standard Bldg 101 N Elm, Tel 8054

- Hinkle A Hoyle (Mary L) slsmn h519 Julian
 - " Chas C (Cora B) slsmn h614 N Eugene
 - " Chas G (Virginia M) industrial eng Burlington Mills r519 Julian
 - " Chas L (Erma) slsmn r614 N Eugene
 - " Geo C slsmn Marian Lewis Bake Shop r2315 Lwndale dr
 - " Wm R slsmn h329 McIver apt 3
- Hinnant Lillian A stemmer El-Moro Cigar Co r1300 Sloan**
- " Oscar H (c; 2) plstr h1301 Sloan
 - " Oscar H jr (c; Nettie) clk Arth Lee r1301 Sloan
 - " Wm V (c; Lillian; 2) plstr h1300 Sloan
 - " Wm V jr (c) student r1300 Sloan
- Hinsdale Wm H (Beryl W) ground mn Duke Power Co r RD 4**
- Hinshaw see also Henshaw**
- " A Herman (Ozelle L; 1) lm fxr Revo Mills r17 Vine (Revo)
 - " Albion R (Sarah J) brklyr h836 Worth
 - " Arnold R (Ruby; 1) fctywkr MJV h4237 Oakland av
 - " Arzie H (Lela) overseer Revo Mills h 17 Vine (Revo)
 - " Edith S student r3700 E Bessemer av (B)
 - " Edith V sten Harrell Co r804 Macon

For Life Insurance and Annuities See

The Henry P. Foust Agency

State Mutual Life Assurance Company

Suite 516 Southeastern Building

PHONE 2-1086

The SALVATION ARMY



Welfare Character Building Evangelism

GUILFORD MEMORIAL PARK

BEAUTIFUL AND COMPLETE INTERMENT SERVICE

Perpetual Care

Highway No. 70 and 29, Half Way between High Point and Greensboro

520-24 S. Elm

Phone 2-2331



GREENSBORO

ICE &
COAL
CO., Inc.

"Where
Quality
is a
Fact"

May We Solve
Your Coal
Problem

DIAL
2-3171



Lowman
Motor
Co.

Distributors
Studebaker
Motor Cars

300
BELLEMEADE

Phone
3-1727



STARR ELECTRIC CO.

Electrical Contracting and Fixtures

205 N. GREENE ST.

PHONE 2-2175

- HINSHAW
 " Eula emp Blue Bell r438 W Sycamore
 " Geo W agt Eastern Air Lines r RD 1
 " J Boyd slsmn Motor Supply Co r
 Asheboro N C
 " J Lloyd (Eda P.) emp Revo Mills
 h16 Vine (Revo)
 " Jas P (Leona K.) slsmn Clegg's
 Bky h413 E Whittington
 " Jennie (c) h1500 Ross av
 " John F (Ora L.) meat ctr Troxler
 Bros h1117 Bellevue
 " Margt slswn Charles Stores Co r129
 Bishop
 " Max emp Blue Bell r325 1/2 S Elm
 " Miriam A student r3700 E Bessemer av
 (B)
 " N Ventry (Anita B.) 1 ship clk Revo
 Mills h28 Cypress apt 202 (Revo)
 " Ozzelle L emp Blue Bell r17 Vine (Re-
 vo)
 " Robt N (Lola A.) emp Prox Merc-
 cantile Co h3700 E Bessemer av (B)
 " Roland F r1117 Bellevue
 " Saml C (c) farmer r1500 Ross av
 " W Harold purch agt Newman Mach C
 r129 Bishop
 " W Lewis (Blanche L) mgr brake dept
 Firestone Auto Supply & Serv Stores
 h1116 Martin
 " Wm E (Margarete B) bkpr h129
 Bishop
 Hinson see also Henson
 " Beatrice K emp Carter Fabrics
 " Carnie C (Beulah.) 1) wrapper Clegg's
 Bky h714 Dillard
 " Clarence R emp Carter Fabrics
 " Colonel emp Prox Mfg Co r2 Maple
 (Prox)
 " E Pinkney (Ruby K) emp Prox Mfg
 Co h1203 Homeland av (Prox)
 " Everett T (Mary C) textilewkr Revo
 Mills h27 Maple (Revo)
 " Hattie (c) dom r149 W McCulloch
 " Jack O (Mildred M.; 2) slsmn r520
 Stirling
 " Mildred M Mrs clk Meyer's r520 Stir-
 ling
 " Roy K (Nancy) carp r1204 Oakland
 " Wm C jr (Julie N) collr Internatl
 Harv Co h1250 Westover ter
 Hinton Alice R waiter SHK&Co r1910
 Spring Garden
 " Betty G (wid Wiley) slswn r411 E
 Lee
 " Chester A (Rosa K.; 1) asst postmstr
 PO h1910 Spring Garden
 " Feaffie (c; Magnolia; 1) mortar mkr
 h810 Bennett
 " Jackson H (c) elev opr Jefferson
 Standard Bldg r919 E Market
 " Magnolia (c) indrywkr Dick's Lndry
 Co h810 Bennett
 " Mary (wid Alonza A.) h1904 Spring
 Garden
 " Mary L r718 Walker av
 " Minnie D Mrs chf clk County Welfare
 Dept r Pinecroft rd
 " Nell N (wid Jas R) h418 Woodlawn
 Thos B (Ada E) yd mstr SouRy h718
 Walker av
 " W Dick supvr JSLiCo r Pinecroft rd
 " Walter R (Annie S) h810 Olive
 " Walter R jr (Helen K) dentist 101
 N Elm R207 h1506 Edgedale rd (I
 Pk)
 " Wiley G Mrs slswn Duke Power Co r
 411 E Lee

- Hipp A Grace r76 18th (WOCM)
 " Chas R student r402 Victoria
 " Eug H r1705 Spring Garden
 " J Burton (Eula C.; 6) emp Revo Mills
 h14 Shoher (Revo)
 " John W (Neta J) linemn Duke Power
 Co r RD 1
 " Lester B (Mary H.; 5) turbine opr
 WOCM h76 18th (WOCM)
 " Lloyd W (Mattie; 3) stockmn Mayfair
 Cafeteria h1705 Spring Garden
 " Louis M (Charlotte R.; 2) slsmn h402
 Victoria
 " Niles B driver Garvin-Stone Furn Co
 r608 Park av
 " Ralph (Rosa; 1) formn h1621 Spring
 Garden
 " Rosa emp Juvenile Hosiery Mills r1621
 Spring Garden
 " Willard r608 Park av
 Higgs Cody tchr r32 16th (WOCM)
 " Hugh P student r32 16th (WOCM)
 " Jesse P Rev (Minnie K) pastor Car-
 raway Memorial Meth Ch h32 16th
 (WOCM)
 " Patti S tchr r32 16th (WOCM)
 Hire Addie F (wid John T) h321 Mur-
 ray
 Hitchcock Fredk C (Doris E.; 2) mgr
 Seaboard Sls Div Jos Schlitz Brew-
 ing Co h1806 Rolling rd (SH)
 Hite Jayne asst clk Guilford County
 Local Board No 3 r Gibsonville NC
 Hitt Merle V Mrs slswn Meyer's and
 furn rms 308 W Washington h do
 " Walter H r833 N Elm
 Hobart Mfg Co Herbert E Cartland dist
 agt store fixtures 106 N Davie
 Hobaugh Saml (Emma) emp Pom Mills
 h33 S Church (Pom)
 Hobbs A Ernestine student r310 S Chap-
 man
 " Abram J (Millie; 1) mach Hercules
 Machine Wks r912 Cherry
 " Anice sten Gate City Life Ins Co r
 2700 Lawndale dr (F)
 " Artie A clk Frank P Hobbs r RD 2
 " Brandon W lab r36 Cypress (Revo)
 " Chas (Marjorie) driver R H Barringer
 Distr Co r303 Lindsay
 " Chas A eng Textile Spity Co r Hobbs
 rd
 " Clarence M r12 Walnut (Prox)
 " Claude W (Cleo D.; 1) emp Prox Mfg
 Co h20 Vine (Prox)
 " Edith textilewkr MJV r328 Church
 " Ernest A (Mary) emp Prox Mfg Co
 h3 Fairview (Prox)
 " Ernest D (Sallie) gro 125 E Washing-
 ton r RD 4
 " Ernest L (Mary S.; 4) clk North Side
 Gro h1901 Roseland (MHTs)
 " Frank P (Alice G) whol gro rear 410
 S Elm h205 Westover ter
 " Gaitner M (Maud A.; 1) slshr Revo
 Mills h8 Hubbard (Revo)
 " Garland C (Nedra L) atndt Midtown
 Parking Sta r95 Cypress (Revo)
 " Gertrude case wkr County Welfare
 Dept r207 S Spring
 " H A (Mildred; 1) mach h912 Cherry
 " Helen M (wid Frank) sten Gate City
 Life Ins Co r711 Fairmont
 " Henry driver Melvin Coal Co r1114
 Oakland av
 " Homer L student r310 S Chapman
 " J Noah farmer h2700 Lawndale dr
 (F)

1872

"Three Generations of Service"

1941

SMITH-COURTNEY CO.

CONTRACTORS' EQUIPMENT AND SUPPLIES

239-241 S. Davie St.

Tels. 4558 and 4559

Greensboro, N. C.—Richmond, Va.—Hickory, N. C.

INVESTORS SYNDICATE

Established 1894

Living Protection...everyman's road
to financial security

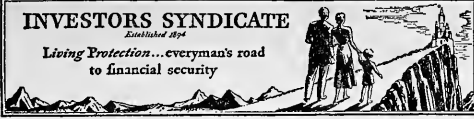

J. O. DOWNS,
Agency Mgr.
901 Jefferson Bldg.
Phone 4501

**Gate
City
Building
&
Loan
Association**

—
**In
Business
38 Years**

—
**108
S. Greene St.**

**Tel.
7465**

**COBLE
SPORTING
GOODS CO.,
INC.**



Wholesale
and Retail
Athletic
Goods

**Sport
Trophies**

**Airplane
Model
Supplies**



**342-44 S. Elm
Phone
2-0912**

HOBBES

- " Jas N jr (Mary; 1) farmer h3514 Spring Garden (Pom)
- " John S (Gertrude L) formn Prox Mfg Co h8 Cypress (Prox)
- " John W (Nettie; 2; Five Points Meat Mkt) h310 S Chapman
- " John W (Inez S; Hobbs Candy Store) barber 911 Church r906 do
- " Johnnie M waiter Stern's Restr r215 S Spring
- " Jos I (Margt; 1) warper Gboro Weaving Co h2109 Georgia (MHTs)
- " Jos M (Lena J; 1) wvr WOCM h28 Cypress (WOCM)
- " L Carl (Erma P) genl mdse and fill sta 1628 Battle Ground av h1626 do
- " Lena J Mrs wvr WOCM h28 Cypress (WOCM)
- " Lula mach opr Prox Mfg Co r2109 Georgia (MHTs)
- " Lyndon T r2700 Lawndale dr (F)
- " Margt Mrs (Textile Beauty Nook) h 2109 Georgia (MHTs)
- " Margt F (wid John M) h694 Chestnut
- " Maria tchr Central Jr High Sch r402 S Spring
- " Marjorie H opr Gboro Overall Co r 303 Lindsay
- " Mary Mrs emp Blue Bell h3514 Spring Garden (Pom)
- " Millie H emp El-Moro Cigar Co
- " Mozelle Mrs textilewrk r328 Church
- " Nancy E L r2700 Lawndale dr (F)
- " Richd E (Dather R) r906 Church
- " Robt L (E Pauline; 3) emp Revo Mills h59 Shoher (Revo)
- " Rossie J (Ruby M; 5) slsmn h652 Druid
- " Ruth E clk JSLICo r694 Chestnut
- " Sally L Mrs h215 S Spring
- " Vera L emp Prox Mfg Co r12 Walnut (Prox)
- " Vera M spnr Revo Mills r8 Hubbard (Revo)
- " Viola E emp Prox Mfg Co r12 Walnut (Prox)
- " W J emp Jones Bros Bakery r652 Druid
- " W Neil (Irela B; 4) dyer Revo Mills h36 Cypress (Revo)
- " W Stedman (Mildred V; Twin Oaks Serv Sta) h1713 Battle Ground av
- " W Turner (Blanche B; 2) br mgr A & P Food Stores h625 Scott av
- " W Wade (Eva N; 1; Genl Ins Agcy) h104 W Smith
- " Walter E (Mary C; 2) emp Prox Mfg Co h1211 Homeland av (Prox)
- " Wm J r520 Bellemeade
- " Wm W (Rachel R) h906 Church
- Hobbs' Candy Store (John W Hobbs) 913 Church
- Hobby Eva M Mrs bkpr Ned Cohen's Jewel Shop r616 Willard (E)
- " John (Addie M) h616 Willard (E)
- Hobgood Cath r204 Leftwich
- " Chas B (Annie B; 1) solr h907 Fairmont
- " Ebert T telegr opr r204 Leftwich
- " Eliz F typist U S Social Security Bd r204 Leftwich
- " Frank P (Hobgood & Ward) r Reidsville N C
- " Jos A clk SouRy r204 Leftwich
- " Laurie P h305 N Edgeworth
- " Lutie A (wid Wesley H) h204 Leftwich
- " Madge tchr r204 Leftwich

HOBGOOD

- " Mary E sten U S Int Rev r305 N Edgeworth
- Hobgood & Ward (Frank P Hobgood, Benj T Ward), Lawyers 606-08 Guilford Bldg 303 S Elm, Tel 2-3432
- Hobson Annie L (wid Jas) h1100 Oakland av
- " C Bernard (Rosa; 1) mach Newman Mach Co r1100 Oakland av
- " Geo S (Inez R) elec eng h300 Leftwich
- " Jas T (Jewel) carp r1100 Oakland av
- " Rose wrapper Ambrosia Cake Bky r 1100 Oakland av
- " Sara A (wid Jos C) h618 Stirling
- " Wm L pntr r618 Stirling
- Hochscheid Marie (wid Paul J) r2612 Sherwood
- Hock Conrad X (Mildred; 3) slsmn h3 Justall ct
- Hockabee Helen B opr Gboro Overall Co r402 Sykes av
- Hocker Gladys sec-ofc mgr Gboro Motor Car Co Guilford College NC
- " Jesse Y slsmn Traders Chevrolet Co r Guilford College NC
- Hockett Alice drsmkr 102 S Elm 2d fl r Pleasant Garden NC
- " Beulah emp Blue Bell r Pleasant Garden NC
- " C W emp VCCo r Pleasant Garden NC
- " Eula E tchr Bessemer High Sch r520 Arlington
- " Jas W (Virginia) ship clk Sears r Pleasant Garden N C
- " Lura A nurse 520 Arlington r do
- " Marvin C fill sta 2132 McConnell h do
- " Stacy H (Ruth R) whse mgr Sears Roebuck and Co r Pleasant Garden
- " W Lindley (Annie M; 3) refrigerator mech h1506 Valley Park dr
- Hodge Banks L Mrs waiter r200 Price
- " Correll (Lillian) with YMCA h103 Paisley
- " E Jas (Linda W) credit mn Pickett's Inc h401 N Mendenhall apt 2
- " Helen L r710 Voltz
- " Isla L Mrs waiter DeLuxe Diner r 308 W Washington
- " Lillian Mrs opr Marie's Beauty Salon h103 Paisley
- " Linda W Mrs tchr Clara J Peck Sch h401 N Mendenhall apt 2
- " Nathan masseur YMCA r do
- " Peter (Cath) h400 E McCulloch
- Hodges Bernice nurse Wesley Long Hosp r108 South Park dr
- " Bruce D (Mamie R) bldg mgr PLICo h2015 Wright av
- " Chas M (Nellie G; 1) lm fixr WOCM h23 17th (WOCM)
- " Earl M emp WOCM r23 17th (WOCM)
- " Ethel (c) r450 E Washington
- " Evon emp Blue Bell r23 17th (WOCM)
- " J Stafford slsmn MW&Co r420 W Washington
- " Jos L jr slsmn Meyer's r310 Church
- " Josie (wid John) r48 Hubbard (WOCM)
- " L Wellington loom fixer Prox Mfg Co h ns Garrett 3 w Ashe
- " Lena cigarmkr El-Moro Cigar Co
- " Lewis D (Pearl) agt L&CICo r801 Willard (E)
- " Mabel E Mrs emp Blue Bell r17 17th (WOCM)

MOJUD *Clari-phane* SILK STOCKINGS
MOCK JUDSON VOHRINGER CO.

Greensboro, N. C. Siler City, N. C. Decatur, Ala. New York City





Time To Start
GET A FISH!

MASTER SERVICE STATION

Gas, Oils,
Washing and
Greasing
Distributors
Fisk Tires and
Willard Storage
Batteries

S. GREENE ST.
AT
EDWARDS
PLACE
PHONE
4167

RIERSON BROS.

"We Weld It"

Electric and
Acetylene
Welding

Boiler
Repairing

248
E. Sycamore

PHONE
2-0692

BINSWANGER & Co.

ESTABLISHED 1872
INCORPORATED

GLASS

STORE FRONT
SPECIALISTS
Macon between Tomlinson
and Washington
PHONE 2-3107

HODGES
" N Yvonne Mrs wvr WOCM r23 17th (WOCM)
" Pearl C opr Gboro Overall Co r3805 Oak Grove
" Richd L (Pattie Y; 1) emp WOCM r18 Maple (Prox)
" Sallie splr (WOCM r48 Hubbard (WO CM)
" Thos E inspr Retail Credit Co r420 W Washington
" Thos L (Cath H; 1) slsmn h900 N Elm
" Varnie C (Eliz K; 1) bkpr J D Wilkins h415 Asheboro
Hodgin Achsah R Mrs slswn Belk's r525 Bellemeade
" Anna J nurse 615 Stirling h do
" Anna J smstrs WPA r615 Stirling
" Bessie L Mrs smstrs r908 Sevier
" C Vernon (Achsah R) r525 Bellemeade
" Callie V (wid Thos E) bdg 2308 Spring Garden h do
" Chas E Rev (Nettie M) supt h403 Asheboro
" Chas T clk Justice Drug Co r Pinecroft rd
" Clement D (2) h1007 Bellevue
" Cora M r615 Stirling
" Dorothy J r809 Dover rd (IPk)
" E C Mrs emp Blue Bell r RD 6
" E Clay (Mabel) chiropractor 116 W Sycamore h809 Dover rd (IPk)
" E Clay jr chiropractor 116 W Sycamore r809 Dover rd (IPk)
" E Ray (Blanche T) sec-treas A&T College of N C h2408 Sherwood
" Edith slswn Silver's r RD 1
" Eliz C Mrs sec Sedgfield Inn r RD 3
" Emerson (Mary; 1) h672 S Cedar
" Eva Mrs emp Blue Bell h810 Dillard
" Everett C dept mgr McMillan's Big Pig Store r RD 1
" Frances C sten SouRy h335 Asheboro
" Francis emp Oettinger Lbr Co r RD 1
" Fred E (A Lillian) emp Oettinger Lbr Co h1201 Florida
" Fred E jr serv mn Duke Power Co r 1201 Florida
" G P brkmm SouRy
" Hazel emp Blue Bell r RD 1
" Henrietta student r712 Silver av
" Ida T (wid Frank) h500 Arlington
" Irvn C (Uldene V) slsmn Pittsburgh Plate Glass Co r Guilford College N C
" J Elmer (1) plantmn Standard Oil Co h429 Wesley pl
" J Phal (Hazel F; 2) genl mgr Berry Coal Co h227 Blandwood av
" J Vernon (Emma D; 1) slsmn Gate City Roofing Co h410 S Aycock
" Jas A (Mary; 1) slsmn Gboro Farm Equip Co h325 E Lee
" Jas B atndt Leonard V Pembrook r 2308 Spring Garden
" Jas L emp NYA r RD 1
" Jane emp VCCo r Guilford College N C
" Jazeb N clk JSLiCo r RD 4
" Jesse A (Kate N) asst sec-treas Van-story Clo Co h323 Murray
" John E biller Natl Biscuit Co r RD 1
" John E (Aileen H) postal suvr PO h Guilford College NC
" Julia R (wid Jos G) r704 Englewood
" Kyle C (Maude K) electn Sou Dairies h405 N Mendenhall
" Lena I r324 E Bragg
" M Blanche artist 323 Murray r do
" Mary Mrs emp Blue Bell h672 S Cedar
" Maude K Mrs slswn Meyer's h405 N Mendenhall
" N Rush (Roselia) dept mgr Brooks Lbr Co h456 Arlington
" Robt S (Eva; 2) slsmn h810 Dillard
" Robt W (Sally S) h120 S Mendenhall

HODGIN
" Rodema H (wid Edwin B) h335 Asheboro
" Rufus M emp Carter Fabrics
" Russell vellemn REA r RD 1
" Simcon A (Laura F; Greene St Park-ing Lot) h1614 Spring Garden
" Thos E (Lucille N; 1) footer MJV h 2006 Spring Garden
" Uldine V Mrs clk JSLiCo r Guilford College NC
" V Harvey carp r4405 Oakland av
" Victor L (Maude G) carp h4405 Oakland av
" W L slsmn Ely-Bloodworth Motors r RD 1
" W Scott (Minnie) carrier PO r RD 1
" Walter T (Lou E) shopmn Beamman Screen & Weather Strip Co h324 E Bragg
" Wendell C driver Cheek & Co r RD 4
" Willard R slsmn r500 Arlington
" Wm K (2) formn MJV r2308 Spring Garden
" Willard clk Rutherford Prt Lines
" Winfred G pntr r1201 Florida
Hodgins Mattie (wid Arch) r1560 Spring Garden
" Pearl G emp Blue Bell r836 Worth
Hodgkin Ralph E (Kathryne E; 1) clk PO h2135 Wright av
Hodgskin Adolf H (Mary R) h1½ Oak et
Hodnett Dorothy E student r105 Adams
" Jamie D (Birdie C; 2) agt Home Security Life Ins Co h105 Adams
" Jeanne student r105 Adams
Hodson Annie (wid Gascon; 1) r1615 Buffalo (MHTs)
" Morris G (Pauline; 1) wvr Revo Mills h46 Shoher (Revo Mills)
Hoecker Norwood G (Hazel; 3) rep h 1004 Magnolia
Hoey Odell (c; Alice; 3) driver Brooks Lbr Co h705 (340) Dorgan
Hoff Edna S Mrs (1) emp WPA r416 Wesley pl
Hoffman see also Huffman
" Albert B (Central Barber Shop) r Gibsonville N C
" Carl J atndt David L Goforth r601 Morehead av
" Florence G h222 College pl apt 4
" Harry (Margt) mgr Johnson Serv Co r RD 1 Guilford NC
HOFFMAN J F, Pres Guilford Memorial Park, r High Point, NC, Tel 4222
" John (c) janitor r rear 1100 Spring Garden
" John A (Eliz E) mech SouRy h810 Pearson
" John R (Mary; 2) clk h810 S Aycock
" Jos F jr member County Board of Commrs r High Point NC
" Mark (Elaine M; 2) prof Gboro College h508 Hillside dr
" Vesta L (wid Frank D) r601 Morehead av
Hoffner Benj I (Thettis S; 2) registrar PLiCo h ss Winston Salem rd 4 w West Green ct RD 3
Hofmann Oscar A (Mozelle) sec-treas Dixon Ice Co h710 Lexington av
Hogan Glenna asst dept mgr Meyer's r 305 N Mendenhall
Hogard Marvin C (Jennie) slsmn Holland Furnace Co r122 Kensington rd
Hoge Curtis W Mrs sten B Lee Pentress r427 Arlington
" Nettie H (wid Jas) hostess First Bapt Ch h1406 W Market
Hogewood Lewis L (Helen G; 1) asst supt Great A&P Tea Co h2416 Camden rd
Hoggard Ernestine P Mrs slswn Ellis Stone & Co r427 Arlington
" Jonathon slsmn State News Agcy r427 Arlington

COLUMBIA LAUNDRY CO.

LAUNDERERS—FRENCH DRY CLEANERS

"We Do It Better"

Phone 8193

Hogin J C Mrs emp Blue Bell r RD 1
Hogshead Ethel K Mrs tchr Irving Pk
Sch h220 S Tremont dr
" Wm H (Ethel K; 2) aud Gate City
Mtr Co h220 S Tremont dr
Hogue Harrison (c) porter Five Way
Serv Sta
" Willie (c) maid r1207 Archer
Hoke Robt L (c; Eunice L; 1) lab Sou
Ry h1108 Archer
Holbrook see also Halbrook
" Ella emp WOCM r2 Maple (Prox)
" Ida L Mrs ofc mgr Car-Cal Winery
r501 Arlington
" Wade A (Ida L) r501 Arlington
" Wm L (Mamie A; 1) cabt mkr Staley
Lbr Co h720 E Bragg
Holbrooks Bessie V (wid John E) r1728
Glenwood av
" Richd (c) lab r641 Lindsay
Holcomb John A (Mary) emp Pom Mills
h4 Aladdin (Pom)
Holcombe Wm (c) driver Royal Cab r
107 N Gilmer
Holden Albert F (Ruth) driver r Eli P
Barker
" Alvin (Annette J; 1) textilewkr MJV
h1008 Haywood
" Annette J Mrs emp W Koury Co h
1008 Haywood
" Chas L (Mildred) slsmn h201 S Men-
denhall apt 1
" Cornelia typist JSLiCo r118 Kensing-
ton rd
" Dorothy student r17 Springdale ct
" E Dewey (Ethel L; 1) metal wkr h1912
Freeman's Mill rd
" Eliz slswn Lee's Minry r2 Justall ct
" Eliz S ofc asst Dr Claude T Whit-
tington r1906 Fernwood dr (F)
" Emma L opr Gboro Overall Co h1908
Freeman's Mill rd
" Esther C Mrs tel opr SouRy r506 S
Elam av
" Geo M (Hazel) serv mgr North State
Chev Co h1025 Madison av apt 4
" Gertrude L (wid Edw S) h4222 Oak-
land av
" H Eug (Edith R) servicemn Master
Serv Sta r RD 2
" H Tate (Mae S; Holden Recapping)
h4223 Princeton av
" J Ruffin (Mabel N; 1) credit mgr
North State Chev Co h2 Justall ct
" John L (Lillian) h1906 Fernwood dr
(F)
" John R jr clk North State Chev Co r
2 Justall ct
" Mabel N Mrs bkpr Vanstory Clo Co
h2 Justall ct
" Mae S Mrs sten PLiCo h4223 Prince-
ton av
" Ollie opr Gboro Overall Co r1908 Free-
man's Mill rd
" P Eug (Mieta) cond h17 Springdale ct
" R Seymour (Virginia) bkpr Holden
Recapping h4218 Oakland av
" Recapping (H Tate Holden) tire reprs
257 E Market
" S Edgar (Adele; 2; Gboro Dental Lab-
oratory) h118 Kensington rd
" Talmadge clk Virgil M Calhoun r Wil-
son (Fon)
Holder Annie L (wid Morris; 1) battery
filler WOCM r77 20th (WOCM)
" Arth C (Mabel R) credit mgr Hyman's
Furn Co r RD 1 Pleasant Garden
NC

HOLDER

" Betty L Mrs bkpr Sutton's Florists h
1500 Battle Ground av
" Cora smstrs WPA r813 S Aycock
" Danl O (Betty L; 1) plant opr h1500
Battle Ground av
" Ermine emp Blue Bell r720 W Lee
" Everett L (Lillian J) car opr Duke
Power Co h210 Wilson
" Geo F (Thelma E; 7) fixr WOCM h9
12th (WOCM)
" J V mach Newman Mach Co r RD 3
" Jas W emp WOCM r9 12th (WOCM)
" Jos G (Cora; 1) h813 S Aycock
" Julia M (wid Laban) h202 S Forbis
" Mabel R Mrs slswn Charles Stores Co
r RD 1 Pleasant Garden NC
" Margt L (wid El Wesley) h1515 Lex-
ington av
" Matthew M (Annie L) stockmn Phipps
Hdw Co h1511 Glenwood av
" Norman C (Evelyn N; 1) filler Gboro
Weaving Co r1004 Oak
" Owen student r210 Wilson
" Sherwood B r1515 Lexington av
" W Virgil (Ermine) clk r720 W Lee
" Worth E clk Western Auto Supply Co
r210 Wilson
Holderfield Hubert E (Sally) h508 S Ce-
dar
" Iris slswn Meyer's r508 S Cedar
" Rose student r508 S Cedar
HOLDERNESS HOWARD (Adelaide L;
3). V-Pres Jefferson Standard Life
Ins Co, h2000 Granville rd (IPK),
Tel 4044
" Thurston T agt Inter Ocean Casualty
Co and slsmn Lewis & Stevens r700
Country Club dr (IPK)
" Wm H (Martha B; 2; Brooks, Mc-
Lendon & Holderness) h500 Country
Club dr (IPK)
Holdiman Fannie (c) h312 N Beech
Holdisclaw Kathleen emp Carter Fabrics
" Marguerite C emp Carter Fabrics
Hole Edgar T (Adelaide W) financial agt
Guilford College h do
" Eliz A (2; wid Chas B jr) r1700 N
Elm apt K1
" Hugh S student r1700 N Elm apt K1
" L Homer (Marguerite F; 1) lawyer
h2011 Granville rd (IPK)
" Nina H (wid Chas B) h1700 N Elm
apt K1
" Wilmer D r Edgar T Hole
Holladay see also Halladay and Holliday
" Co The Granville F Waddell mgr oils
517 Walker av
" David M (Lena) trav slsmn h1108
Madison av apt 1
" David M (Frankie) wtchmn Odell
Hdw Co h2301 Spring Garden
" Sue N tchr Irving Pk Sch r1811 Mad-
ison av
Holladay Alf W (Pattie) bldg contr 1205
Spring Garden h do
" Manly M carp r1205 Spring Garden
Holland Addie Mrs h78 14th (WOCM)
" Ben O (Winifred; 3) slsmn h1023a
N Elm
" Curtis A (Emily C; 3) dept mgr VCCo
h2517 Beechwood
" Dorothy r308 E Whittington
" Elma A (wid Leonidas; 3) h4243 Oak-
land av
" Etta (c) maid 202 Kensington rd
" Frances M Mrs emp Blue Bell r918
Carr

Schiffman's

LEADING
JEWELERS
SINCE 1893

Diamonds
Jewelry
Silverware
China
Glassware

ART
and
GIFT
DEPT.

225
S. ELM

Feb
5146



NEED
A
QUICK
LOAN
\$\$\$
LOVE
& CO.

BROKERS

112A
North Greene



2-3159



GUILFORD PIANO CO.

211 W. MARKET ST.

PHONE 8623





FOR GOOD LUCK AND BETTER COAL CALL

GOOD LUCK COAL CO.

Tel. 7433
804 W. Lee

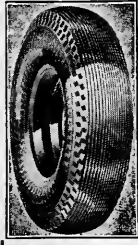

GENERAL TIRE SERVICE INC.

Distributors
GENERAL TIRES and Batteries

Kraft System of Tire Renewing and Wheel Balancing
Accessories

ONE-STOP SERVICE

300 N. Greene
Phone 8176

Phone **4806**

HARRELSON SIGN CO.

We are Engaged in One of the Oldest Industries in the World.

"Signs Guide The Nation"

202 1/2

W. MARKET ST.

HOLLAND FURNACE CO, Lawrence E McCanna Branch Mgr, Heating and Air Conditioning Systems for the Home, Oil Burners and Stokers 256 Summit av, Tel 744

"Geo E. (Minnie E. 3) electn WOCM h21 Vine (WOCM)

"Grace carder WOCM r78 14th (WOCM)

"Guy L. (Frances M) delmn Gate City Auto Parts Co r918 Carr

"Inez C M smstrs Justice Dry Clng Co r821 Worth

"Jas W (Nina) chemist h203 E Bessemer av apt 12

"Jessie emp W Koury Co r RD 1 Julian

"John carder WOCM r78 14th (WOCM)

"Lonnie (Donnie) h1400 W Market

"Manly solr N C Broadcasting Co r408 Blandwood av

"Norma S sec r1206 Madison av

"Oia L (wid Otis L) h408 Blandwood

"W Douglas jr (Evelyn W; 1) pres Smith-Holland Brokerage Co h1206 Madison av

"Wm (c) prsr Wade's Dry Clng Co r 1704 E Market

"Yvonne emp Blue Bell r335 W Lee

Holler Danl W (Lillian) emp Prox Mfg Co r1210 Park av (Prox)

"Gwendolyn P student r509 Woodlawn

"Zeb N (Virginia H; 2) trav slsmn h 509 Woodlawn av

Holley see also Holly

"Alice (c) hsekpr 104 S Aycock

"Annie J (c) matron r909 Ireland

"Chas M (c) r204 Regan

"F Marion (Eleanor A; 4) slsmn h406 W Bessemer av

"Julia D (c; 1) clk Theo D Armstrong h204 Regan

"Maggie C (c) tchr r204 Regan

Holliday see also Holladay

"Coke G (Lalla W) terminal agt REA h230 Blandwood av apt 7

"Eula (c; 3) maid h823 Cumberland

"Frank R (Annie; 1) formn h500 Forest

"Frank R jr student r500 Forest

"Margt (c) maid h613 Lindsay

Hollifield Chas J spring up mn Royal Chair Co r1005 W Lee

"Dorothy emp Blue Bell r1005 W Lee

"Edith Mrs h511 S Eugene

"L Edw (Elsie J; 1) plmbr D Cockman h1005 W Lee

"Thos mldr Genl Foundry & Machine Co

"Wm G hlpr D Cockman r1005 W Lee

Holliman Mary A emp Carter Fabrics

Holling Daisy (c) r149 W McCulloch

Hollingsworth Bertie (wid Wesley) r60 19th (WOCM)

"Robt L (Cath L) slsmn h1803 Walker

"Thos C genl mgr T & H Motor Lines Inc

Hollis Floyd (c; Geneva) stoker Duke Power Co h1206 Salem

"Jesse (c; Nellie) lab h103 Argyle ct

Hollman Robt L (c) r1028 W McCulloch

Holloman Bruce emp Carter Fabrics

"Esther D (c) tchr Jas B Dudley High Sch h435 N Dudley

"Frederica B (wid Wm C; 1) h1800 N Elm apt F2

"Sherman P (Lilly D; 1) emp Prox Mfg Co h46 Hubbard (Prox)

"Virginia W emp Carter Fabrics

Holloway Battle A (Vivian B) slsmn r 520 Tate

"Birdie H asst prof WCotheUNC h 317 1/2 Tate apt 2

"Chas h201 Gilbert

"John (c) lab r203 W Whittington

"Laura (c; 2) cook h616 Best

"Mary J emp Carter Fabrics

HOLLOWAY

"Thos W (c; Mamie) drill opr r616 Best

"Wallace (c; Estella) porter r140 N Daley

HOLLOWELL D R & CO (David R Hollowell), Certified Public Accountants 1033 Jefferson Standard Bldg, 101 N Elm

"David R. (Annie; 1; D R Hollowell & Co) h512 Woodlawn av

"Edith tchr Guilford Public Sch r Guilford College

"Esther social wkr WPA r Guilford College

"Flora E (wid Alonzo F) h907 Walker

"Ida M bkpr r512 Woodlawn av

"Jas (Iras) eng h210 College pl

"Leslie T (Mamie C) carp r3815 W Market

"Maurice L (Nell J) emp MJV h3815 Market

"Richd L (Hettie O) h2100 W Market

Holly see also Holley

"Addie (c) h432 Chestnut

"R Miller (Lucille H; 1) real est r1625 Spring Garden

Hollywood Beauty Shop (Mrs Mary C Davis) 522 S Elm

Holman Alvin (c) lab Sou Ry r613 Nantucket

"Emma L librarian WCotheUNC h 317 1/2 Tate apt 4

"Frances nurse Prox Welfare Dept r do

"Moses (c; Lillie) lab r1026 E Market

"Wm G (Kathryn F) trav slsmn h318 Asheboro apt 8

Holmes Aaron (c; Theodosia; 1) wtchmn Newman Mach Co h336 W Bragg

"Anna M (c) maid r365 W Whittington

"Bonne (c) emp O Henry Hotel r234 Percy

"C Lee (Laura; 3) beamer WOCM h86 17th (WOCM)

"Cath S Mrs ofc sec B F Sturtevant Co h1519 Whilden pl

"Chas V (Cath S) asst mgr Mayfair Cafeteria h1519 Whilden pl

"Clarence lm clnr WOCM r86 17th (WOCM)

"Claudé R (Melba G; 2) printer Gboro News Co h1103 Bellevue

"Edison P (Philadelphia Battery Serv Co) h410 N Spring

"Effie (c) h365 W Whittington

"Ella L (c) tchr Jonesboro Sch r Alamance rd RD 4

"H Pearl (c) butler r501 S Benbow rd

"Johnnie B topper MJV r407 Pine (B)

"Leonard (c; Ruth; 2) USA h617 Macon

"Lessie (c) maid r521 East

"Lettie spnr WOCM r86 17th (WOCM)

"Lucille (c) maid r127 N Beech

"May (wid Jas E) r429 Beelmeade

"Meiba clk Liggett's r1103 Bellevue

"Murray (c) student r325 N Beech

"Nelson (c) lab Armour Fertilizer Wks r1919 Lindsay

"Nicholas S (Mary; 3) slsmn Mathews Crews & Lucas h304 Aberdeen ter

"Peter (c) lab r1715 Larkin

"Vera (c) r218 Russell

"Wm (c) car washer E C Coble Serv Sta r201 Gilbert

"Wm F (Rosa L; 4) emp WOCM h28 12th (WOCM)

Holsenbeck Thos M (A Mae; 1) emp Guilford Dairy Co-Op Assn h900 Englewood

Holshouser Jesse R (Lola M) chf acct City Accounting Dept h900 Fairmont

"Jesse R jr student r900 Fairmont

"W C emp Blue Bell

Holt Agnes (c) maid 603 Sunset dr (IPk)

"Aileen Mrs emp Blue Bell r RD 4

MENDENHALL'S Inc.

Mendenhall's Good Lumber Since 1884
PHONE 2-0417 ASHE AND LEWIS STS.

**Lumber,
Building Supplies,
Millwork, Hardware,
Certained Products**

- HOLT**
 " Alex C (Grace) treas Prox Mfg Co h107 Cypress
 " Alice creeler WOCM r36 Hubbard (WOCM)
 " Allen B (Daisy) clk Duke Power Co r McLeansville NC
 " Allie (c) Indry wkr Cassie Chavis r 429 E Washington
 " Annabel (c) maid r609 E Gaston
 " Apartments 518 Summit av
 " Banks ship clk Sou Dairies r912 Wharton
 " Basil (c; Mamie; 5) driver Foster-Caveness h905 Gibson
 " Bryce R (Mary; 2; Moseley Holt & Powell) asst U S Dist Atty h2131 Wright av
 " Capps (c) driver Foster-Caveness r 305 Bennett
 " Carlye C slsmn Seven-Up Bottling Co r242 E Market apt 3
 " Carolyn P emp Carolina Theatre r700 Chestnut
 " Carson W clk A & P Food Stores r 202 Ashe
 " Cath (c) Indry wkr Lane's Lndry r 144 W McCulloch
 " Chas emp Burlington Mills r White Oak Hotel
 " Chas B (c) pntr r212 Bennett
 " Clara (c) beauty opr Rhucell Alexander r2317 E Market
 " Clara (c) maid r446 E Washington
 " Clara B Mrs clk Blue Bell r912 Wharton
 " Claude (c) r109 S Lyndon

HOLT CLEANING CO (Roger M Holt), Dry Cleaners "U" Can't Beat It, 1306 Spring Garden, Tel 7328

- HOLT CLYDE A (Mollie L; 2), Sec Dixie Fire Ins Co of Gboro N C, Mgr The American Ins Co of Newark N J, The Columbia Fire Ins Co of Dayton, Ohio, and Mgr Dixie Bldg, h204 S Chapman, Tel 5625**
 " Cutler C clk Rutherford Frt Lines h4 Vine (Reva)
 " D Waldo (Helen; 1) phys 114 N Elm R208 h1712 Madison av
 " Dewey (c) student r2201 E Market
 " Duncan W jr student r1712 Madison
 " Edna G (wid J Ernest) h712 Cypress
 " Edw (c; Eva) chauff h116 N Booker
 " Edw D Rev (c; Daisy) h2201 E Market
 " Eliz (c) maid r428 Chestnut
 " Elmer (C) (May; 4) kitchenmn h 808 1/2 E Market
 " Erma G sten R H Barringer Distr Co r RD 3
 " Ernest M (Fannie B; 2) driver Carolina Coach Co h1309 Grove
 " Ernest W (c; Josephine) gro 1617 Gorrell r1203 do
 " Ervin (c) ydmm Atlantic Coal Co r 905 Gibson
 " Escro mldr Glascock Stove & Mfg Co r RD 1
 " Ethel P (wid Fred D) h700 Chestnut
 " Florence (c) maid r118 Regan
 " Frances R wrapper Vernon Cake Co r703 Druid
 " Frank W reprmn Cox Radiator Co r RD 6
 " Georgia (c) h110 S Benbow rd
 " Gervais S (c) barber Davis Barber Shop r133 E Smith

- HOLT**
 " Grace A (c) maid r428 Chestnut
 " Gwendolyn B sten PLICo r4 Vine (Revo)
 " H Clyde (Bertha M) wvr Revo Mills h4 Vine (Revo)
 " Helen (c) student r2317 E Market
 " Hubert C sta atndt John B Taylor r242 E Market apt 3
 " Isabel C (wid Henry) h528 Stirling
 " J Edgar (Leitha L) dentist 101 N Elm R404 h905 Lakeview
 " J Robt (Hattie) writer h518 Summit av apt 1
 " Jas (c; Agnes) chauff 603 Sunset dr (LPK)
 " Jas (c; Clara; 4) lab h439 Mayo ct
 " Jas D ship clk Meyer's r905 Lakeview
 " John (c) r905 Gibson
 " John (c) Indry wkr r144 W McCulloch
 " John F clk Alston Poultry & Prod Co r RD 2
 " John G blksmith State Hwy Conn r Bessemer
 " John H (c; Arnetta) porter REA r RD 5
 " John W (Minnie L; 1) policemn h1105 Gregory
 " Jos W (Lucille) asst sec h2000 Dellwood dr (F)
 " Julian (c) porter r429 E Washington
 " Keith S reprmn Cox Radiator Co r Holt's Chapel (B)
 " Lacy G (Ruth D; 3) brkmm Sou Ry h703 Druid
 " Louise M Mrs decorator Morrison-Neese Furn Co h2222 South Park dr
 " Lula B (c) maid Charles Stores Co r 1209 Sloan
 " Mamie cook College Pastry Shop
 " Margt student r905 Lakeview
 " Marjorie L emp W Koury Co r RD 4
 " Martha (c) r County Home
 " Martin F (c; Carrie; 5) farm supt A&TCollege of NC h2317 E Market
 " Marvin W city firemn r217 W Sycamore
 " Mary (c) h1108 Best
 " Mary (c) Indry wkr Lane's Lndry r144 W McCulloch
 " Mary (c) maid r208 1/2 Regan
 " Mary B Mrs cigar mkr El-Moro Cigar Co h242 E Market apt 3
 " Mary E asst supt Children's Home Society of NC r do
 " Mattie (c) r County Home
 " Maud Mrs h202 Ashe
 " Mexcie (c) maid h118 Regan
 " Mildred E emp Blue Bell r28 Cypress apt 105 (Revo)
 " Monroe W (c; Lessie; 2) lab h144 W McCulloch
 " Nancy student r222 South Park dr
 " Nicholas (F Gilmer) slsmn El-Moro Cigar Co h1404 Lexington av
 " Opal Mrs folder Burltn Mills Corp h 2010 Valley Park dr
 " Otis (c; Amanda; 2) mtceemn h516 High
 " Page W (Mildred E; 2) lm fkr Revo Mills h28 Cypress apt 105 (Revo)
 " Paul H (Opal; 1) driver Gboro-Fayetteville Bus Line h2010 Valley Park dr
 " Paul R (Ruth) lm fkr Revo Mills r 3391 E Bessemer av (B)
 " Pauline r107 Cypress

ELECTRIC WELDING ACETYLENE

City Welding & Spring Service Co.

211 HUGHES

PHONE 9661

SALES & SERVICE

JNO. R. DICK

HEATING CONTRACTOR

NORGE Distributor

Winter Air Conditioning

Steam and Hot Water Heating

Stokers

Oil Burners

Office and Show Room
1304 SPRING GARDEN

Office Tel. **3-1582**
Res. Tel. **6997**

THE McCLAMROCH COMPANY

Established 1894

Tile, Rubber, Asphalt, and Acoustical Work

304-06 S. DAVIE

TEL. 2-2309

HORNADAY HATCHERY

Poultry, Supplies
Incubators,
Feeds

"Carolina's Pride"

Day Old
and
Started Chicks

223 E. Sycamore

Tel. 6532

106

N. Elm St.

Younts-DeBoe Co.
WHERE QUALITY IS HIGHER THAN PRICE

GREENSBORO, N. C.

MEN'S CLOTHING, FURNISHINGS, SHOES, HATS

Phone
2-3163

JEFFERSON STANDARD LIFE INSURANCE CO.

GREENSBORO AGENCY

12th Floor Jefferson Standard Bldg.

'Phone 2-1181

HOLT

- " Pearl (c) dom h923 Lindsay
- " Robt E L (Frances G; 2) purch agt h118 E Fisher av
- " Roger M (Alice; 2; Holt Cleaning Co) pres Ideal Lndry Co h532 Stirling
- " Rogers (c) student r2317 E Market
- " Sidney S pass agt Pennsylvania-Central Airlines Corp r Lindley Field
- " Stella slswn Ellis Stone & Co r105½ S Greene
- " Susie (c; 3) maid Chas B Aycock Sch h33 Biltmore ct
- " Talley (c) clk Ernest W Holt r1619 Gorrell
- " Vera L (c) h514 High
- " W Paul (Margt; 2) slsmn Crane Co r Summit av extd
- " W Pleasant (Stella; 2) asst mgr Cobb Coal Co h2905 Spring Garden
- " Walter L (Hester) h2518 Berkley pl
- " Walter R (c; Eljatha) porter REA r RD 5
- " Wm (c) r County Home
- " Wm city firemn r217 W Sycamore
- " Wm M fruit 330 S Elm r700 Chestnut
- " Wm M (c; Callie) hlpr Fleming-Shaw Transfer Co h706 Law
- " Winifred T (c; Lula B; 2) elev opr Piedmont Bldg h1209 Sloan

- Holton Billie S clk Blue Bell r1507 Elwood av
- " Emma emp Juvenile Hosiery Mills r RD 1
- " Gertrude M (wid Jas S) r416 N Edgeworth
- " Harry L (Willie C) mech Sou Ry h 1507 Elwood av
- " Harry L jr ship clk Juvenile Hosiery Mills r RD 1
- " Jas M bkpr VB Higgins Co h416 N Edgeworth
- " Mary E (wid Jas L) h611 Stirling
- " Paul E fixer Juvenile Hosiery Mills r 1507 Elwood av
- " Ruth mach opr VCCo r611 Stirling
- " Sidney E carrier PO r308 N Davie
- Holtsclaw Annie L pairer Burtn Mills Corp r727 S Elm
- Holy Trinity Episcopal Church Rev Robt E Roe rector Greene cor Fisher av
- Holyfield John E (Letha B; 1) landscape gdnr h605 E Bessemer av
- Home Barber Shop (Broadie N Cope-land) 1214 Asheboro

HOME BUILDING & LOAN ASSOCIATION, Jos J Stone Pres, Carson H Grantham V-Pres, David J White Sec-Treas, A Wills Staley Asst Treas, Garrett H Wicker Asst Sec, Robt D Douglas, R D Douglas Jr, Kenneth M Brim, Roger W Harrison, N Dalton McNairy and J O Atkinson Attorneys, 113 N Greene, Tels 2-1129 and 2-1120 (For further information see page 13 Buyers' Guide, back cover and left top lines)

HOME DETECTIVE CO INC, C C Wimbish Pres-Mgr, Suite 520-522 Guilford Bldg 303 S Elm, Tels Day 2-2034, Night 4837 (For further information see page 23 Buyers' Guide and left side lines)

- " Drug Store (Albert W Harden) 1400 Glenwood av
- " Grocery Co (John C Coe) 937 Carr
- " Ice Co (Dolan J Snider) 2314 E Market

HOME INDUSTRIAL BANK, H A Lane Pres, George L Stansbury V-Pres, John E Sockwell V-Pres, John B Mims Cashier, Allen S Johnson Asst Cashier, Banner Bldg 119 N Elm, Tels 2-1164 and 2-1165 (For further information see page 11 Buyers' Guide and left side lines)

HOME LIFE INSURANCE CO OF N. Y.

- John J Eichhorn Genl Agt, R821 Southeastern Bldg, 100 N Elm, Tel 6262
- " Mission Committee of the Synod of NC Rev E Eug Gillespie supt 126½ W Sycamore R214
- " Security Life Insurance Co Wm T Rightsell mgr 303 S Elm R205
- Honaker Clyde C (Virgiedeese; 1) slsmn CITCorp r519 Summit av
- Honeycutt Jas O (Louise) whsemn Henry Goss and Co r628 Joyner
- " Lattie F (Hazel; 1) agt Life Ins Co of Va h1104 Vance
- " Lila M r509 E Bragg
- " Noah E (Martha E) h rear 2109 Textile dr (E)
- " Nola emp Blue Bell r235½ N Greene
- " Oscar (Laura) driver Greensboro Bag Co h628 Joyner
- " Perlton D (Alta F; 1) slsmn Guilford Dairy Co-Op Assn h1414 Valley Park dr
- " Raymond r rear 2109 Textile dr (E)
- " Robt C (Irene; 2) emp WOCM h20 Gordon (WOCM)
- " Robt C formn Champion Storage & Trucking Co r McConnell rd
- " Zebe L (Carrie L) interior decorator 1515 Pugh h do
- Hood Anne Mrs r YWCA
- " Apartments 416 N Cedar
- " Bessie (c) dom r1106 E Lee
- " C S boarder Burtn Mills Corp r214 E Lee
- " Chas E student r103 North Park dr
- " Cleophus (c) pntr Geo F Daly r205 S Luther
- " Coy (c; 2) orderly StLeo's Hosp h703 E Lee
- " Edw J (Marion) electn h1619 Elwood
- " Etta (wid Boyd L) h815 Rankin apt 4
- " Eug A (Harriet) treas Dixie Finance Corp h505 N Mendenhall
- " Frank musician r207 Ashe
- " Geneva (c) dom r111 N Luther
- " Geo (c) janitor r703 E Lee
- " Harriet Mrs tchr Central Jr High Sch h505 N Mendenhall
- " Haskell H (c; Amanda; 3) porter REA h1606 Allen
- " Heywood (c) lab r205 S Luther
- " Homer E (Marion W) teleg opr h303 N Mendenhall
- " J Thurlow (c; Annie B) porter REA r703 E Lee
- " John (c; Hattie; 5) hlpr Genl Foundry & Machine Co h511 Marsh
- " John (c; Willie M) porter REA h808 E Market
- " Julia (c) dom h212 Easter
- " Kath sten JSLICO r710 Magnolia
- " Kath E student r1619 Elwood av
- " Leroy (c; Bertha; 3) cook Thacker's h830 King
- " M Ruth cash L&CICo r103 North Park dr
- " Marjorie librarian cir mgr WCothe UNC r815 Rankin
- " Melevia (c) r111 N Luther
- " Odell (c) lab h205 S Luther
- " Ozella (c) r205 S Luther
- " Roy T (c) lab h103 Huffman
- " Ruby (c) cook r703 E Lee
- " Sam (c) car washer Arnold M Cheek h111 N Luther
- " Saml J (Carrie B) testboardmn AT& TCO h103 North Park dr
- " Theo (c) pntr Alexander Auto Co r 205 S Lusher
- " Willie M (c; Hood's Beauty Salon) r 808 E Market
- Hood's Beauty Salon (c; Willie M Hood) 808 E Market

RAYMOND STARR, INC.

Electrical Contractors

532 Southeastern Bldg.

Phone 7642

Hook E Jack jr r1619 Elwood av
" Marshall W county project supt WPA
r Elon College NC
Hooke Malcolm K (Lucy A; 2) prof WC
oftheUNC h1002 Fairmont
" Robt student r1002 Fairmont
Hooker Anderson (c; Essie) lab h120
Dean
" Booker T (c) lab Glascock Stove &
Mfg Co r816 S Cedar
" Emily (c) maid r522 Ireland
" Essie (c) dom r120 Dean
" Lela P (wid Danl R) clk h828 N Elm
apt D4
" Sam S (c; Roberta; 4) lab Glascock
Stove & Mfg Co h409 Best
" Wm E (c) supvr h1003 Lindsay
Hooks Christine (c) maid Wesley Long
Hosp r466 Cole
" Claude R mach Newman Mach Co r
1403 Florida
" Essie N Mrs (7) r1224 Gregory
" Grace typist GMAC r413 Woodlawn
" Mary (c) maid r466 Cole
" Ralph G textile wkr MJV r1224
Gregory
Hooper Arlene (c) bkpr Hargett Funeral
Home r40 Beech
" Charlotte (c) tchr r1705 Spencer
" Clarence formn Burlington Dyeing &
Finishing Co r811 Rankin
" Grace (c) indry wkr Dick's Lndry Co
h703 (336) Dorgan
HOOPER - HOLMES BUREAU INC
THE, Robt B Dixon Local Mgr,
Credit and Insurance Reports 815
Jefferson Standard Bldg 101 N Elm,
Tel 2-3414
" Lorenzo (c; Mavis; 1) lab r2129 Mc-
Connell
" Lucille (c; 2) dom h404 East
" Mabel (c) maid 1903 Madison av
" Minnie (c) dom r703 (336) Dorgan
" Nancy (c; 1) emp Columbia Lndry Co
h1013 Gorrell
" Paul E emp Jones Bros Bakery r2107
Georgia (MHTs)
" Pearl B (wid Gerord) sten h1613
Walker av
" Robt L (Agnes M; Gate City Auto
Parts Co) h907 McGee
" Roy (c) tchr h1705 Spencer
" Walter (c) waiter r218 Obermeyer
" Wm (c) lab r407 N Beech
Hoover Chas R (Salonie; 2) meat ctr
Roy E Leake h1935 Freeman's Mill
rd
" Claude (Willie M) coal h904 Dillard
" Edna pairer Burltn Mills Corp r412 E
Whittington
" Maxine M Mrs clk Walgreen's r706
Druid
" Ralph (Maxine M) r706 Druid
" Robt J (Margt D) ofc mgr Burlington
Dyeing & Finishing Co r846 W
Market
" Willie M forwn WPA r904 Dillard
Hope Gordon R (Dora; 1) sls rep A M
Tenney Associates h3310 Starmount
dr
" Percy J (c) student r418 N Dudley
" Robt (c) janitor Central Jr High Sch
Hopkins Albert M (Mae Y) asst mgr
H L Coble h1030 Westover ter
" Anne P instr WCotheUNC r do
" Chas (c; Carrie) lab h202 Gillespie

HOPKINS

" Clara J Mrs dep collr r USCIR h2003
Rolling rd (SEI)
" Elthenia (c) dom r202 Gillespie
" Fletcher (c; Leana; 1) pkr h1114
Gray
" Harry T (c) lab h1817 Everitt
" Helen V cloth trmr r1503 Asheboro
" Herndon (Nell V) asst rural rehabilit-
ation supvr U S Dept of Agrl h517
E Bragg
" Ida M (wid Jas W) h517 Tate
" J Edw (Callie B; 1) slsmn SSMCo h
400 S Spring
" Jas (c; Katie) wood r524 Best
" John E jr clk r400 S Spring
" John G (Piedmont Canteen Serv) r
111 S Mendenhall
" Jas I traymn MJV r1503 Asheboro
" Justin V (Clara J) clk PO h2003 Roll-
ing rd (SH)
" Mae Y Mrs sten Southeastern Mort-
gage Co h1030 Westover ter
" Nettie (c) maid r158 W McCulloch
" Roe M (Eudora; 1) br mgr Ivory
Stores h509 Mayflower dr
" Saml (c) lab r202 Gillespie
" Sarah C Mrs (Mickel-Hopkins Co) r
Forsythe rd (Sedgefield)
" Stanford (Coralee; 1) driver r410 E
Lee
" Theo (c; Madeleine) lab h963 E
Washington
" Thos F (Florine M) baker r419 N
Edgeworth
" Thos F (Allie J; 3) opr Gboro Overall
Co h1503 Asheboro
" Virgil M metermn Duke Power Co r
517 E Bragg
" Wayne K (A Bernice; 1) clk Gboro
News Co h907 Clark
" Wm G mgr Mickel-Hopkins Co r
Forsythe rd (Sedgefield)
" Willie M (c) r1817 Everitt
Hoppe Clyde H (Lillian W; 1) trav rep
h904 Fairmont
Hopper Ethel R r5 Oak ct
" Gladys (c) r1011 Ashe
" Grace student r907 Douglas
" Jennie B (wid John A) h512 Park av
" Marie Mrs tchr r1405 Northfield
" Melvin r2101 Freeman's Mill rd
" Paul (Bonnie) baker r808 Morehead
Hopson Nelson (c) porter Toddle House
Corp
Hord Track K (Vola; 1) second hd
ter Fabrics h ss Robbins 2 w S Elm
Horkey Ola A emp W Koury Co r907
Union
Horn see also Horne
" Laura spnr Revo Mills rl Hubbard
(Revo)
Hornaday Clyde E (Louise M) rep Kes-
wick Corp h828 N Elm apt D3
HORNADAY HATCHERY (James M
Hornaday Jr), Day Old and Started
Chicks, Poultry Supplies, Remedies,
Feeds 223 E Sycamore, Tel 6532 (For
further information see page 51,
Buyers' Guide and left side lines)
" Jas M jr (Virginia; 1; Hornaday Seed
Co, Hornaday Hatchery; Scott Seed
Co) h2108 S Benbow rd
" L Bascom (Ola J) mgr International
Harvester Co h200 S Mendenhall apt
1

MERCURY 8

Ely-
Bloodworth
Motors
INC.



Sales
and
Service

315 N. Elm

PHONES

2-3187

2-3188



PHONE

7
6
3
9

BENNER

&

FIELDS

WINTER
AIR
CONDITIONING

Plumbing
and
Heating

207
S. DAVIE

N. R. HAM

HAM COAL CO.

DIAL
7474

"GOOD AS THE BEST"



Geo. F. Daly, Inc.

Distributors

Dodge and Plymouth Motor Cars
Dodge Trucks



306 EAST MARKET ST.

PHONE 2-1122

GUILFORD
NATIONAL
BANK

WASHINGTON
SQUARE

Member
FEDERAL
RESERVE SYSTEM
FEDERAL DEPOSIT
INSURANCE CORP.

L. B.
Gallimore

General
Contractor

508
Jackson

Tel.
4597

HORNADAY

" L Bascom jr student r200 S Mendenhall apt 1

" Leslie B typewriter mech r507 Church
" Rita M r2108 S Benbow rd

HORNADAY SEED CO (James M Hornaday Jr), Seeds and Feeds, Poultry and Bee Supplies, Lawn and Garden Fertilizers 227 E Sycamore, Tel 6532 (For further information see page 51 Buyers' Guide and left side lines)

" Wayne A (Dog & Cat Hosp) r RD 4
" Hornbuckle Reuben B (Thelma J; 2) electn h707 S Elam av

Horne see also Horn

" Coleman (c; Lula) lab h2200 Nelson
" Dorothy L (c) opr Maco Beauty Shoppe r1516 McConnell rd

" Ellis C (c; Annie; 3) chauff h427 Banks

" H Perry (Mae F) plstr h1402 Randolph av

" Jasper F (Barbara E; 1) mach opr ProxMfgCo h701 Rollins (B)

" Vivian B sec Paul Schenck r1402 Randolph av

" Westry G (c) supvr resident training center NYA h901 Lindsay

" Wm (c) lab h609 East

Horner Dorothy toll opr SBT&TCo r RD 5

" Dorothy W Mrs cash Duval Finance Co r843 W Market

" Herbert A emp Carter Fabrics
" Jack L (Hazel) wvr Revo Mills h1928 Church (MHts)

" Jas R (Mitie; 1) wtchmn h1404 Plymouth

" Jas T (Dorothy W) sports reporter Gboro News Co r843 W Market

" Jefferson T mach Dixie Sls Co r Burlington rd

" Jewel emp Blue Bell r1928 Church (MHts)

" John L (Nannie M; 2) brklyr h2102 N Elm

" Lance L (Mary E; 1) wvr Revo Mills h26 Maple (Revo)

" Leon F brklyr r2102 N Elm

" Lucille D wrapper Ambrosia Cake Bky r707 Highland av

" Lucille F Mrs emp Revo Mills h1918 Bradford (MHts)

" Lucille M r26 Shober (Revo)

" Mary L box wkr J Henry Fisher Sons r26 Shober (Revo)

" N F mach Newman Mach Co r RD 5

" Norris Mrs emp Blue Bell r RD 5

" Saddle box wkr J Henry Fisher Sons r RD 2

" Thos H (Helen S) slsmn Burroughs Adding Machine Co h1700 N Elm apt 12

" Wm S (Jessie E; 3) wvr Revo Mills h26 Shober (Revo)

Horney Agnes W emp W Koury Co r352 W Lee

" Alf J emp Prox Mfg Co r1003 Ashboro

" Dorothy fcty wkr Schenk Provision Co r1307 Linwood

" Elenor emp Blue Bell r RD 1
" J D Mrs forwn Blue Bell r RD 4
" Polly wrapper Vernon Cake Co r Bessemer

" Robt R (Dorothy C) collr Silver Sls Serv h1307 Linwood

HORNEY

" Wm r County Home

" Wm J (Louise F) bkpr Hobart Mfg Co h1108 Magnolia

Hornig Walter W tool designer r711 Summit av

Horry Edith r307 Price

" Frieda B (wid Alf R) weather observer h427 Arlington

" Helen S Mrs sten Schenk Provision Co h404 Blandwood av

" Mary S h307 Price

" Templer S (Mary; 1) metal wkr Gboro Blowpipe Co h519 W Washington

" Templeton S jr (Helen S) h404 Blandwood av

Horton Albert H (Frances W) pntr h816 Spring Garden

" Bertha (c) maid r406 N Gilmer

" Bishop r625 1/2 S Elm

" Chas H (Horton Prod Co)

" Clyde (c) caddy r426 N Dudley

" Edw (c; Alice; 2) lab WOCM h107 11th (EWO)

" Elbert H (c; Esther; 6) lab Prox Mfg Co h105 10th (EWO)

" Emma L (c) r515 Marsh

" Glendi F (Esther I; 1; Horton Prod Co) h1004 Glenwood av

" H B Mrs emp Blue Bell r625 1/2 S Elm

" Hazel (c) Indrs h515 Marsh

" Jas (c) lab Prox Mfg Co h111 10th (EWO)

" John S (c) porter REA r1014 W McCulloch

" Leila (c) maid r110 S Benbow rd

" Lillie B (c) dom r105 10th (EWO)

" Mary (c) maid r112 11th (EWO)

" Mattie (c; 3) h1806 Ashe

" Mildred (c) opr Hood's Beauty Salon r2021 Hassell

" Mingo (c; Mattie) textile wkr Prox Mfg Co h426 N Dudley

" Motor Lines Inc Benj H Merritt br mgr 2110 High Point rd

" Nevada (c; Hattiemae; 2) lab Prox Mfg Co h106 10th (EWO)

" Produce Co (Chas H and Glendi F Horton) 612 S Elm

" Racey L (c) stevedore Horton Motor Lines r105 10th (EWO)

" Robt (c; 6) h1530 Ashe

" S Martha-nurse 1003 Hampton r do

" Sarah (c) h501 Martin

" Thos M (c; 1) lab h214 Russell

" Wallace (Mary E; 1) r417 Church

Hosch Belle M Mrs emp Blue Bell h1922 Brice

" Wm M (Belle M) clk Overman's Gro h1922 Brice

Hoskins see also Haskins

" Cliff (c; Mary) lab r426 Cole

" Jas (c; Louise) lab h111 Chestnut

" John (c; Louise) lab r424 E Washington

" Mary emp VCCo r Summerfield NC

" Nathaniel (c; Gertie) lab h207 S Gilmer

" Novella (c) maid r402 Glenn al

" Susie B h503 W Sycamore

Hosley Harold L (Frances S; 2) supt

Ivory Stores h1016 Wharton

" Noel C (Nina C) br mgr Ivory Stores r Pinecroft rd

1872

"Three Generations of Service"

1941

SMITH-COURTNEY CO.

MACHINERY AND MILL SUPPLIES

239-241 S. Davie St.

Greensboro, N. C.—Richmond, Va.—Hickory, N. C.

Tels. 4558 and 4559

Sporting
GoodsCorbin
Hardware**ODELL'S***The Carolina's Greatest Hardware House*DeVoe
PaintsBarrett's
Roofing

PHONE 4171

HOSPITAL CARE ASSOCIATION INC
THE, Edgar A Maxwell Greensboro
Mgr, Individual Family and Group
Protection 618 Jefferson Standard
Bldg 101 N Elm, Tel 4791

Hoston Belle (c) h624½ Ashe
Hotel Clegg Murk C Cox mgr 366-68 S
Elm
" Clegg Pool Room (Geo W Whitting-
ton) 362 S Elm
" Davie (F Hawley Vernon) 205½ S
Davie
" Harris (Winfield S Harris) 107 E
Edwards pl

HOTEL KING COTTON, Haywood Duke
Mgr, 101-107 S Davie cor E Market,
Tel 8181 (For further information
see page 32 Buyers' Guide and right
bottom lines)

" O Henry Corp Wm J Black mgr oprs
O Henry Hotel and O Henry Coffee
Shop 101 Bellemeade
HOTEL O HENRY THE, Hotel O Henry
Corp Operators, Wm J Black Mgr,
101 Bellemeade cor N Elm, Tel (PB
X) 7171

Houchins Ada Mrs matron Masonic and
Eastern Star Home r do
" Chas F mech Bales & Truitt h400
Blandwood av

Houck Evelyn r1921 Fargis
" Geo R r1921 Fargis
" Maude R r1921 Fargis
" Ralph D printer VCCo r1921 Fargis
" Robt L (Flora E) wtchmn VCCo h
1921 Fargis

Hough J Clarence (Alma L; 3; Hough
Lunch & Gro) h523 N Spring
" Lunch & Grocery (J Clarence Hough)
821 Battle Ground av

House A Cicero (Mary; 2) barber Kozy
Art Barber Shop h915 Silver av
" Chas E baker Vernon Cake Co r915
Silver av

" Curnal F (Louise G; 4) dolpher Revo
Mills h3 Cypress (Revo)
" L C mgr Mann's O Henry Drug Store
r319½ S Elm
" Mary Mrs (Silver Av Beauty Shop)
h915 Silver av
" of Prayer for All People The (c) Rev
Clifton J Braxton pastor 612 E
Market

" Ruth student r320 McIver
Houston see also Huston
" Addie V county home demonstration
agt h510 N Mendenhall

" Caiaphas (c) r612 Watson
" Eliz r116 Church
" Elwood (c) r1514½ E Market
" Eug G (c) janitor h627 Watson
" Everett (c) lab h1514½ E Market
" Floyd emp WOCM r33 17th (WOCM)
" Francis M valuator FHA r1045 W
Market

" Freeman (c; Eleanor; 1) stevedore
Horton Motor Lines h806 Ashe
" Gladys E Mrs (1) r10 Hubbard (Revo)
" Hattie (c) student r1112 McGee
" Henry C (Ethel; 2) fnshr WOCM h
94 15th (WOCM)

" John (c) lab PomTCCo r2221 Patter-
son
" Lathan (c) usher Palace Theatre r
603 High

" Leo emp Pom Mills r18 S Church
(Pom)

HOUSTON

" Maggie Mrs (1) sprnr WOCM r33 17th
(WOCM)

" Maria (c) maid h127 Poe
" Mary Mrs (1) emp Carter Fabrics h
405½ Walker av apt 4
" Nathan (c) lab r1514½ E Market
" Nettie (c) tchr r1112 McGee
" Phebe B r1013 N Elm apt A3
" Rebecca (c) student r1112 McGee
" Richd L (c; Nettie) h1112 McGee
" Roosevelt C (c; Lillian; 2) barber
Dixie Barber Shop h1012 S Benbow
rd
" Thos A emp WOCM r76 17th (WO
CM)

" Thornton (c) barber Crump's Natl
Barber Shop r1112 McGee
" Venus (c) tchr r1112 McGee
" W Shelton acct A M Pullen & Co h116
Church

" Walter T (c) opr Palace Theatre r
1514½ E Market
Hovlas Geo r337 Ashe
Howard A Raymond (Anne D; 1) mgr
Dodge Bros Corp h817 N Elm apt 6

" Allen (c; Willie; 1) driver W I Ander-
son & Co h309 N Beech
" Annie emp Prox Mfg Co r9 Bogart
(Prox)

" Apartments 817 N Elm
" Bessie G Mrs clk JSLiCo h221 Bland-
wood av
" Blanche B (wid Robt G; 2) r119 E
Lee

" D W Mrs emp Blue Bell r501 E Whit-
tington
" Danl (Beatrice) pimbr r612 Julian
" David A clk JSLiCo r408 W Wash-
ington

" Dock (c; Marie) lab h1321 Ashe
" Edw J (c) janitor Dixie Fire Ins Co
h1204 Haynes
" Elma (c) student r910 Johnston
" Evelyn emp Blue Bell r9 Bogart
(Prox)

" Florence (c; 1) h514 Thomas
" Frances (c) dom r910 Johnston
" Hattie B (c) maid O Henry Hotel r
910 Johnston

" Herbert (Virginia H) clk h807 Simp-
son
" Horace F (Pearl) h920 Silver av
" J H (c) lab Sou Ry r713 Logan
" Jadie S mech State Hwy Conn r
Winston-Salem

" Kath T (wid Wm O) h812 N Elm
" Katie (c; 1) h1204 Haynes
" Lester (Ceclil; 1) sta atndt LeRoy
Edwards h409 W Sycamore

" Lottie H Mrs emp Blue Bell r Denim
Sta (WOCM)
" Luvenia (c; 1) dom h112 S Raleigh
" Mabel Mrs textile wkr MJV r328
Church

" Mamie B (c) student r1204 Haynes
" Maria (c) h839 Austin
" Marie (c) tchr h1143 Gorrell
" Matthew (c; Hattie B) h910 Johnston
" O Joe (Celestia H) sec Lindley Nurs-
eries h Friendly rd extd RD 2

" Phyllis (c) r620 E Lee
" Reice (c) maid r413 Glenn
" Reuben T (Pattie; 3) beamer WOCM
r109 15th (WOCM)

" Street Lunch Room (G Thos Roberts)
913 Howard

Southeastern Building, 8th Floor

INSURANCE — ALL KINDS

Established 1902

Merrimon Ins. Agency Inc.

Phones 8129 and 8120



Office Furniture

**JOS. J.
STONE & CO.**

File Cabinets

Venetian Blinds
Rugs, Safes

Bookkeeping Systems

225 S. Davie
Phone 2-0123

Printing

MELVIN COAL CO.

"31 Years of Friendly Service"

COALR. H. MELVIN, Pres.
M. J. MELVIN, Office Mgr.

1034 LEE

E. A. JOHNSON, Genl. Mgr.
MRS. M. J. MELVIN, Bkpr.**WOOD**

DIAL 2-3179

BANK WITH SECURITY NATIONAL BANK OF GREENSBORO

Member Federal Deposit Insurance Corporation

LUMBER
BUILDING
MATERIALS

Brooks
Lumber
Co.

ROOFING
PAINTS

302-308
W. Lee St.

"Five Points"

PHONE

2-3193

HUNT BROS.

Plumbing
Heating

Air
Conditioning

Oil Burners

Stokers

211
W. Gaston St.

PHONE
2-0016

HOWARD
"Thos (c) lab r413 Glenn
" Wm D student r817 N Elm apt 6
" Willie (c) clk clnr r1321 Ashe
Howe Irving G (Claire) slsmn h309 Mc-Iver apt 1
Howell Adolph M (Mildred S; 2) slsmn h1909 Walker av
" Benj L (c) lab M & M Coal Co r2237 Patterson
" Edgar (Margretta E; 1) clk in chge Guilford County Local Bd No 1 h208 S Edgeworth
" Elvin L (Fay W) claim agt Sou Ry r1901 Madison av
" Ernest J (Minnie E) mech Horton Motor Lines h1114 Glenwood av
" Evelyn L instr WCotheUNC h320 Mc-Iver
" Fay W Mrs ofc sec Sonotone-Gboro Co r1901 Madison av
" Fermon L (c; Laurine; 1) driver M & M Coal Co h2237 Patterson
" Lloyd T clk R M Butler & Co r1114 Glenwood av
" Mildred S Mrs clk Blue Bell h1909 Walker av
" Mozelle (c) r County Home
" Myrtle M r609 Longview
" Thos O (Pauline) clk r512 N Mendenhall
" Wm T (Evelyn C) div mgr Motor Frt Corp h912 Walker av
Howerton A E (Donnie) slsmn Dick's Lndry Co r RD 3
" Alf R (Della C) mech Sou Ry h501 N Cedar
" Annie Mrs r1412 Valley Park dr
" Beverly H sten Rufus W Reynolds and W Henry Hunter r1314 Grove
" Braxton L (Myrtle R; 1) wtchmn City Abattoir h1112 Highland av
" John L (Mary B) pharm Greene St Drug Co h415 Scott av
" Leicel P (Grace P) photog h317 W Fisher av
" Mildred I r501 N Cedar
" Morgan R (May R; 2) baker Ambrosia Cake Bky h1915 Oak
" R D r County Home
" Rubye ofc sec Flynt Studios r820 Rankin
" Sarah T sten r415 Scott av
" Silas O (Allie B) wtchmn h912 Oak
" Walter H (Lena R; 2) slsmn Robt A Sills Co h1314 Grove
" Z Hampton (Mary T) lawyer 216 W Market R203 h512 Tate
Howie Addie Mrs r Masonic and Eastern Star Home
" H Gilmer (Ann R) spl agt Employer's Liability Assur Corp h103 Avondale
" Henry F (Mabel B) stone ctr h1621 Spring Garden
" Janie (c) maid 1015 Spring Garden
Hoy Edw J (Olive E; 2) car opr Duke Power Co h705 Tuscaloosa
" Lewis slsmn Zipp Sausage Co r623 Summit av
Hoye Anna S instr WCotheUNC r do
Hoyle Glen L emp Carter Fabrics
" Gordon C emp Carter Fabrics
" Lawrence T (Martha L; 1; Hoyle & Hoyle) h505 Northridge
" Sarah E (wid Wm) h223 E Lee
" Thos C (Lucy W; Hoyle & Hoyle) h 2318 Walker av

HOYLE
" Thos C jr (Lessie E; 1; Hoyle & Hoyle) h400 Mayflower dr
Hoyle & Hoyle (Thos C Hoyle, T C Hoyle jr and Lawrence T Hoyle), Lawyers 412-414A Southeastern Bldg 100 N Elm, Tel 2-0159
Hubbard Beulah Mrs (4) h437 W Sycamore
" Helen L Mrs (1) looper Juvenile Hosiery Mills r1922 Fargis
" Hyman (c; Anetha; 1) emp Jones Bros Bakery h330 W Whittington
" Jos (c) bellmn r307 N Beech
" Pearl Mrs ofc sec VCCo r RD 4
Hubbell Alden W student r305 N Cedar
" Edmund C (Julia A) h305 N Cedar
Hubert Ada U student r Paul D Hubert
" Gertrude M Mrs sec Piedmont Dairy Farms h end Valley Park dr
" Mark cadet USA Air Corps r Paul D Hubert
" Paul D (Gertrude M; 3) pres-treas Piedmont Dairy Farms h end Valley Park dr
Hubner Anton designer Cone Export & Comm Co h601 Walker av
" Robt W (Martha A; 1) trav slsmn h 1823 Friendly rd (SH)
Huckabee Allen D (A Rosetta) hosiery wkr MJV h1504 Brandt (L)
" Frank F (Pauline R; 3) glazier h205 Dawson (B)
" J Wade bakery wkr r203 Sykes av (B)
" Lola Mrs h206 S Forbis
" Loren (Helen) tile str r402 Sykes av (B)
" Mildred W Mrs office mgr Multigraph Sls Agcy r RD 6
" Robt C mgr Bell Shoe Store r RD 6
" Thos W (Ellen; 1) r203 Sykes av (B)
" Thurman C slsmn Bell Bakeries h2303 Sykes av (B)
Hucks Herbert jr (Sarah J) tchr Gboro Sr High Sch h903 Courtland
" Sarah J Mrs ofc sec Gillespie Pk Jr High Sch h903 Courtland
Huggins see also Huggins
" Alma Mrs (2) textile wkr MJV r703 Railroad
" D Edw lawyer 101 N Elm R807 r815 Woodland dr (IPK)
" Frank P (Priscilla) slsmn Meyer's h 115½ Odell pl
" Geo A (Mafrey; 4) emp Pom Mills h8 Aladdin (Pom)
" Helen R fcty wkr Am Paper Products r15½ Odell pl
" Lee V r115½ Odell pl
" Nancy D student r115½ Odell pl
Hudson A Frank (Myrtle; 4; Hudson Self Serv Gro) h3902 Spring Garden (Pom)
" Addison F jr (Edith; Self Service Grocery) h113 N Latham (Pom)
HUDSON ADLAI C (Lillian M; 2), County Supervisor of Taxation, h 1331 Madison av, Tel 2-1339
" Alberta L emp Schenk Provision Co r800 Arlington
HUDSON C CURTIS DR (Sue R), City Health Officer, h706 Magnolia, Tel 2-2904
" Chas (c; Essie; 4) millwkr h1211 Gray
" Chas C jr pres Hudson Inc r801 Woodland dr (IPK)

MANN'S O'HENRY DRUG STORE

"Creators of Reasonable Drug Prices"

FREE DELIVERY SERVICE

121 S. Elm St.

Phone 2-1191

LEON M. HAM---Realtor

Sales — Rentals — Insurance

HAM BUILDING

TEL. 2-1276

HUDSON

- Chas H (Norva A; 3) knitter MJV h 811 S Elam av
 - Daisy D (wid Chas C) v-pres Hudson Inc h801 Woodland dr (IPK)
 - Dennis (c) r606 Essex
 - Edw r221 S Spring
 - Edw A (Alma H; 2) emp ProxMfgCo h36 Hubbard (Prox)
 - Eliz emp Blue Bell r Brown Summit
 - Fay J folder Burltn Mills Corp r300 Arlington
 - Gage r700 Country Club dr (IPK)
 - Geo (Lydia) roper ProxMfgCo h1524 Tucker (E)
 - Grace tel opr King Cotton Hotel r340 N Elm
 - Grace Mrs mgr Union Hotel r104½ N Davie
 - Helen I clk Hudson Self Serv Gro r 3902 Spring Garden (Pom)
 - Helen S Mrs dept mgr Silver's r401 S Edgeworth
 - Henrietta (c; 1) lndrs r1120 S Cedar
 - Herman D (Helen S) emp MJV r401 S Edgeworth
 - Ida B Mrs r1331 Madison av
 - Inc Chas C Hudson jr pres Mrs Daisy D Hudson v-pres Mrs Dorothy H Graham sec-treas real est 101 N Elm R1005
 - Inez Mrs emp Carter Fabrics r518 Arlington
 - Isabelle (c) dom h807 S Cedar
 - Jessie H (wid Clarence E) h227 North Park dr
 - Lee T (Christine) emp Sou Dairies r 506 Asheboro
 - Reona (c) r838 Johnston
 - Lester E clk Hudson Self Serv Gro r 3902 Spring Garden
 - Lloyd H (Annie) emp WOCM h601 Park av
 - Mary emp Blue Bell r606 Julian
 - Mary (wid Wm D) r Jas M Ledwell
 - Mary L (c) maid h109 Chestnut
 - Mary M r601 Park av
 - Nancy proofdr Gboro News Co r706 Magnolia
 - Raymond L (N Sue) clk Hudson Self Serv Gro r Mrs Lena Henley
 - Robt G (Fannie E; 1) carp h1522 McCormick
 - Rose r Jas M Ledwell
 - Self Service Grocery (A Frank Hudson) 2418 Spring Garden
 - Spurgeon V (Gladys; 5) whsemn Philip Carey Co h645 Chestnut
 - T Bennie (Mary) wtchmn h800 Arlington
 - Vernon (c; Cleola) lab r1211 Gray
 - Viola emp Pom Mills h3 Wharton (Pom)
 - W Paul doffer WOCM r601 Park av
 - Walter T city firemn r431 W Gaston
 - Wm L (Mildred O; 1) clk Hudson Self Serv Gro h2801 Spring Garden
- Huff Georgia V opr Gboro Overall Co r 908 Oakland av
- Julia slswn MW&Co r610 Highland av apt 2
 - Luther L (Esta F) h908 Oakland av
 - Ora D smstrs r908 Oakland av
 - P Louise tel opr O Henry Hotel r310 W Gaston

HUFF

- Wm D jr (Nancy S) traffic rep Eastern Air Lines h201 S Mendenhall apt 6
 - Wm E (Mattie L) mech Sou Ry System h2317 Spring Garden
- Huffine A Mack textilewr Revo Mills h ns Rankin rd 1 e Oak Grove (B)
- Building 201½ S Elm
 - Chas B (Alta L) policemn h507 N Spring
 - Ernest B (Rosa; 3) meats 1806 Madison av h do
 - J G (Margt P) agt Durham Life Ins Co r Muir's Chapel rd
 - Jerry W mech County Garage r RD 1 Guilford College NC
 - Mae P emp El-Moro Cigar Co
 - Ralph W (Nora J) agt L&CICO r RD 3
- Sample clk A & P Food Stores r Guilford College NC
- Huffines Evelyn L r910 W Lee
- Fannie (wid Gilmer W) r3 Oak ct
 - Fannie S sten Tatum-Dalton Trans Co r RD 1 Gibsonville NC
 - Geo D slsmn Robt A Sills Co h201½ N Greene R6
 - Jesse W (Annie) driver New Method Lndry r RD 3
 - L Craven (Fern N; 1) electn h2027 Walker av
 - Lenora E (wid Chas A; 1) h316 Gorrell
 - Mamie clk Agrl Adjustment Admin US Dept of Agrl r316 Gorrell
 - Vera nurse 105 Sunset dr (IPK) r do
 - Walter F mech r316 Gorrell
- Huffling Annie I pkr El-Moro Cigar Co r326 E Lee
- Clingmon H (Ola; 1; Central Barber Shop) h326 E Lee
 - Clyde H (Marie E; 1) collr Swift & Co h541 E Bragg
 - Jas E clk Charles Stores Co r326 E Lee
 - Leroy (Thula M; 1) knitter h1605 Tucker (E)
- Huffman see also Hoffman
- A Kathleen sec Beatrice S Chamblee r510 Pine (B)
 - Dorothy student r414 Forest
 - Eliz S (wid Wm M) h1112 Bellevue
 - Evelyn F r1112 Bellevue
 - G Emmett (Maggie S; 1) mech Sou Ry h510 Pine (B)
 - Jacob B (Martha; 2) bottler r714 Dick
 - Jessie V r510 Pine (B)
 - John (c; Brona) r2001 Stamey
 - Lawrence M dep US Marshal r Burlington rd
 - Melvin J slsmn GC-CBCo r Freeman's Mill rd
 - Olive M Mrs (1) sprn WOCM r86 20th (WOCM)
 - Raymond (Lucille; 2) driver h360 W Lee
 - Richd L (Fleta A; 2) emp ProxPWks h73 Walnut (ProxPWks)
 - Ruth ftr Ellis Stone & Co r Gibsonville NC
 - Ruth Mrs emp Blue Bell r RD 3
 - Vaden V Mrs (1) h328 Church
 - Vera L emp Blue Bell r510 Pine (B)
 - Virginia M slswn FWWCo r RD 6

UPTOWN

Storage

GARAGE

Tires

Batteries
Gas and Oil
Washing
Polishing
Greasing

301
N. ELM
ST.

Dial Tel.
4577

STRUCTURAL

NEW

SCRAP

METALS — IRON

STEEL

USED

SOUTHERN CONVERTING CO., INC. 405-411 King Tel. 3-1784

The
Home
Industrial
Bank

Economical
Auto
Loans

Personal
Loans

Savings
Accounts

Christmas
Savings
Clubs

BANNER
BLDG.

Greensboro,
N. C.

Dial
5109

Carolina
Taxi
Service

EUG. W. KEARNS,
OWNER

221
E. MARKET

Dial
5109

The Keeley Institute

Forty-Nine Years Successfully Treating Whiskey and Drug Addictions

447 West Washington

Phone 4413

HUFFMAN

" Wm W weaver Gboro Weaving Co r
1112 Bellevue
Huffner Ruth L Mrs sten Gboro Mtr
Car Co r Guilford College NC
Huffstetler Marie S asst cash Mayfair
Cafeteria r Y W C A
Huggins sec also Hudgins
" Ernestine Mrs (2) clk h609 S Spring
" Margt E sec McClamroch-Smith Bldrs
Supply Co r522½ Walker av
" Nora (wid Grant R) h522½ Walker av
Hughes Ada R (wid Jas T) r504 S Men-
denhall
" Annabel (c) r620 Sampson
" Annie H ofc sec WCotheUNC r211
Ashe
" Berry A (c) h810 S Cedar
" Bertha (c) dom r1305 Ashe
" Betty M h603 Sampson apt C
" Blanche sten Atlantic Coal Co r207 S
Mendenhall
" Chas h ss Lawrence 5 w Clemmons
" Douglas H (c; Lillian; 7) hlpr Motor
Transit Co h2210 (2) Nelson
" Edw A (Virginia; 1) sls rep r621 Scott
" Eloise R nurse SLeo's Hosp r do
" Era (c) maid 419 N Elm
" Frances Mrs spinner WOCM h27
Spruce (WOCM)
" Fred O (Doris; 1) asst sta mgr
Travelers Oil Co r703 Railroad
" Geo F r420 Scott av
" Grace B Mrs compt opr USIntRev h
357 Church apt 6
" Grady L (Aileen) textilewkr Revo
Mills h1307 Randolph av
" H C r Y M C A
" Horton shtmtlwrk r411 W Lee
" Howard L bkpr Powell's Walk Over
Shop r809 5th av
" J Robt slsmn Sou Dairies r409 Hill-
crest
" Jack D (Mary J) textilewkr Revo
Mills h21 Maple (Revo)
" Jack D jr clk Revo Mills r1207 Ark-
wright (Prox)
" Jas A (Minnie) blksmith r811 S Ay-
cock
" Jesse F (Myrtle; 1) pntr h219 Lindsay
" John R (Margt T; 2) lawyer 119 N
Elm R514 h1715 Asheboro
" Jos L (Nelda) agt Life Ins Co of Va h
702 Northridge
" Lee A (Frances) fnshr WOCM h27
Spruce (WOCM)
" Lucy (c) maid r6 1st (Pom)
" Maggie (c) maid h614 Sampson
" Marian C sten ProxMfgCo r19 Poplar
(Revo)
" Mary McD folder Burltn Mills Corp
" Morton R eng Truscon Steel Co r508
N Mendenhall
" Nelda Mrs bkpr Banner-Trulove Co h
702 Northridge
" Odessa (c) maid r6 1st (Pom)
" Otis (c) lab PomTCCo r32 2d (Pom)
" Pauline W Mrs clk Revo Mills r809
5th av
" Raleigh J (Grace B; 1) archt 216 W
Market R207 h357 Church apt 6
" Robt A (Eliz C; 3; Bob's Place) h19
Poplar (Revo)
" Robt W (Mildred B; 1) production
mgr Burltn Mills Corp h2023 Walker
" Victor (c; Daisy; 1) slsmn h2828
Camborne (L)

HUGHES

" Viola (c) drsmkr 415 N Dudley h do
" Wm bartndr Leslie W Wooten
" Wm (c) lab PomTCCo r6 1st (Pom)
" Wm (c; Lulu; 2) lab PomTCCo h32
2d (Pom)
" Wm J C (c) lab PomTCCo r32 2d
(Pom)
" Willward C (Eleanor E; 2) meatctr W
Frank Rierson h213 E Lee
Huling John M (Roberta) tech rep
North Am Rayon Corp h309 McIver
apt 6
Hull Frank A (Mary) slsmn h407 Hill-
crest dr
" Frank A jr student r407 Hillcrest dr
" Mary Mrs emp Blue Bell r435 Walker
" Mittie (wid Frank) r407 Hillcrest dr
Hulon Bernice doffer ProxMCo r7
Cypress (Prox)
" Walter H (Inez; 2) emp ProxMCo h
34 Cypress (Prox)
Humble Carrenia emp Blue Bell r Julian
NC
" Edgar H emp Guilford Dairy Co-Op
Assn r RD 1
" Evelyn H Mrs emp Blue Bell r RD 5
" L Lester (Vivian M; 3) lab CS&ICO h
ns Garrett 4 w Ashe
" Vestal (Edna M) hlpr Guilford Dairy
Co-Op Assn r807 Brown
Hume Benj L (Hettie; 1) real est h1800
N Elm apt F3
Hummons Thos E (c; Carolyn M) genl
sec Y M C A Hayes-Taylor Memorial
h718 Ash
Humphrey Carolyn (c) tchr J C Price
Sch h113 N Obermeyer
" Clyde W (Gertrude; 1) slsmn h209 N
Lindell rd
" H Raymond (c; Carolyn) supt A&T
College of NC h113 N Obermeyer
" Lillian L (c) tchr Jas B Dudley High
Sch r1407 Gorrell
" Lyndon M (Pearl B) dentist 210 Irving
pl (IPk) h do
" M Frances tchr Gboro Sr High Sch r
209 N Lindell rd
" Sidney textilewkr h2331 Spring Gar-
den
" Vann H (Anna T; 3) adv soir Gboro
News Co h803 Twyckenham dr
" Walter B (Lou) wchmn Pom Mills h
2 Aladdin (Pom)
" Wm C-adjuter Hartford Accident &
Indemnity r111 Wilson
Humphries Albert A (Doris) vehiclemn
REA r110½ S Eugene
" Annie M (wid Charlton) r112 Home-
wood av (SF)
" Doris Mrs priv sec PS r110½ S Eugene
" Marie H Mrs ofc sec Hudson Inc h
112 Homewood av (SF)
" Paul L dispr Carolina Taxi r1926
Brice
HUMPHRIES RAYMOND P (Marie H),
V-Pres Hanes Funeral Home Inc, h
112 Homewood av (SF), Tel 8308
" Robt L (Maggie L) h1926 Brice
Hundley see also Huntley
" Calvin driver r1731 Boone (E)
" Maggie (c) elev opr Banner bldg h
310 N Beech
" Walter (c; Maggie) porter Schiffman
Jwry Co h310 N Beech

J. HAL LASSITER

REALTOR

Sales — Rents — Appraisals

106 Stafford Arcade

Tel. 2-0516



DRINK

Coca-Cola

IN BOTTLES

Delicious and Refreshing



GREENSBORO COCA-COLA BOTTLING COMPANY

Hunkun Walter L (Kath B; 1) dist mgr
B F Sturtevant Co h118 E Avondale
(SF)

Hunnicut Eliz sec Mrs Linda Hendrix
Gorrell r834 W Market

Hunt Alfreda N (c) nurse L Richardson
Memorial Hosp r607 Benbow rd

" Alice wvr WOCM r77 14th (WOCM)

" B Edw formn Carlson's Peach Orchard
r RD 2 Brown Summit NC

" Barbara tchr r1616 Walker av
" Bess r W Harvey Seburn

**HUNT BROS (J Marvin Hunt), Plumbing,
Heating and Ventilating Contractors**
211 W Gaston, Tel 2-0016
(For further information see page
48 Buyers' Guide and left side lines)

" Cammie C (wid Wm M) h120 E Fisher

" Carl V (Mary) tmkpr h425 Walker av

" Clarence C (Mildred V; 2) agt FLICo
h1706 Boone (E)

" Clyde M asst mgr SHK&Co r420 W
Washington

**HUNT COAL CO (Lynn R and Mrs
Ruth H Hunt), Steam and Domestic
Coal, Charcoal and Frederick Stokers**
200 Dean opposite Bennett College
on Sou Ry, Tels 2-3161 and
2-3162 (For further information see
page 17 Buyers' Guide and right side
lines)

" Cyril G (1) notary 217 E Sycamore
h801 Broad av

" Cyril G jr clk Justice Drug Co r801
Broad av

" Danl E (Vera M; 1) mech Sou Ry
System h708 S Elam av

" Dezaree slswn SHK&Co r RD 4 Brown
Summit

" E Glenn (Katheryn L) slsmn Low-
man Mtr Co h410 Hillcrest dr

" Eleanor sten Gboro Full-Fashioned
Hosiery Mills r1616 Walker av

" Eliz clk JSLICo r508 Tate

" Eliz D Mrs opr Montgomery's Ashe-
boro St Barber & Beauty Shop r323
Tatae

" Ethel M emp MJV r607 Northridge

" Florence music tchr 600 Magnolia r
do

" Florence C tchr r529 Highland av

" Garrett W driver Horton Motor Lines
r801 Broad av

" Geo T jr aud Hartford Accident &
Indemnity r605 W Market

**HUNT GRACE B MRS, Asst Mgr
Seburn's Inc** 116 N Elm, Tel 2-1771,
h Winston-Salem rd RD 3, Tel 7541

" Grady emp Carlson's Peach Orchard
r RD 2 Brown Summit NC

" Henry jr (Eliz D) radio servmn
Rhodes Furn Co r323 Tate

" Henry W (Mary C) h529 Highland av

" Ida D sten Burlington Mills r622
Joyner

" J Marvin (Pattie K; Hunt Bros) h1616
Walker av

" J Marvin jr (Grace B; 1) ofc sec Hunt
Bros h Winston-Salem rd RD 3

" Joan r104 Fisher Park cir

" John C (Bertha P) shipper Loose-
Wiles Biscuit Co h710 Walker av
apt 1

" John D (K Thelma) slsmn Gate City
Mtr Co r Guilford College NC

HUNT

" John V (Martha; 1) supt Mock Jud-
son Voehringer Co of NC h205 N
West Greenway (SH)

" Kenneth adv mgr r1616 Walker av
" L Philip formn Blue Bell r622 Joyner

**HUNT LYNN R (Ruth H; 3; Hunt Coal
Co), r Pleasant Garden, N C**

" Maggie D (wid John T) h401 S Edge-
worth

" Mary L emp MJV r607 Northridge

" Mittie Mrs slswn Belk's h923 McGee

" N Edw emp Carter Fabrics

" Nathan r1809 Randolph av

" Oscar M (Mary M) slsmn h208 E
Hendrix

" Ralph H (Mary A; 1) slsmn Pet Dairy
Products Co h111 Cypress

" Robt (c) hsemn 723 Church

" Roy F (Sara) driver r800 Walker av

" Ruth H Mrs (Hunt Coal Co) r Pleas-
ant Garden NC

" Sarah C (wid Knox) r2104 S Benbow
rd

" T Parker asst signalmn SouRy h508
Tate

" Thos C (Louise M; 2) sls rep Tri-
State Oil Co h104 Fisher Park cir

" Thos E (Eva M; 2) asst mgr h209
Westover ter

" Thos E (Hassie M) slsmn Mayo's All
Wool Clothes h622 Joyner

" Virginia L r1616 Walker av

" W Henley (Mittie) lab h903 McGee

Hunter Agnes (c) Indochwr Dick's Lndry
Co h107½ S Nocho

" Ardie R (Lucy V) drftsmn CS&ICo
h228 N Cedar

" Bessie (c) dom h1017 N Myrtle ct

" Chas M (Inda B; 2) slsmn Adamson
Cadillac Co h2313 Walker av

" Charlie r206 Ashe

" Clara A student r200 S Tremont dr

" Edna (c) maid r1201 Sloan

" Edw (c; Bertha) h1301 Freeman's
Mill rd

" Edw C (Alma B; 1) desk sec YMCA
h2804 E Bessemer av (B)

" Ethel (c) smstrs r1307 Orchard

" Ethel H Mrs counselor WCotheUNC
r do

" Eugenia M supvr WCotheUNC r110
College pl

" F Millard (Blanche C) slsmn Jones-
Lewis Furn Co h200 S Tremont dr

" Harry B (Ann B; 2) slsmn h506
Woodland dr (IPK)

" Helen (c) maid r805 Tomlinson

" Helen V sten FHA r200 S Tremont
dr

" Hill M (Annie M; 1) 2d v-pres-genl
mgr Reco Cotton Mills and sec-genl
mgr ProxMfgCo h900 Carolina

" Jas (c; Ethel) lab h306 Percy

" Jessie J tchr Gillespie Pr Jr High Sch
r225 Church

" John (c; Edna) janitor r1201 Sloan

" Lula (wid Shields R) h3310 E Besse-
mer av (B)

" M Stanton clk JSLICo r200 S Tremont
dr

" Mallie T cigarmkr El-Moro Cigar Co

" Martha (c) maid r503 Lindsay

" Maxine (c) r814 Wilmington

" Octavia (c) nurse 733 Gillespie h do

" Rebecca R opr Gboro Overall Co r
3310 E Bessemer av (B)

**PILOT
LIFE
Insurance
Company**



Serving
the
South
Since
1903

236 Commerce Place



DIXIE SALES COMPANY
Automotive Electrical Service
DELCO BATTERIES
DELCO RADIOS AND SERVICE
TIRES

Tels. 9754 and 5773



F. D. LEWIS AND SON
CONCRETE AND ASPHALT CONSTRUCTION
READY-MIXED CONCRETE

601-03 RAILROAD ST.

PHONE 2-1506

MITCHELL INSURANCE AGENCY, Inc.

INSURANCE—BONDING

926 Jefferson Standard Building

Phone 7186

SILLS
IS THE WORD FOR
SHOES
in Greensboro

SILLS
IS THE WORD FOR
SHOES
in Greensboro

SILLS
IS THE WORD FOR
SHOES
in Greensboro

SILLS
IS THE WORD FOR
SHOES
in Greensboro

SILLS
IS THE WORD FOR
SHOES
in Greensboro

SILLS
IS THE WORD FOR
SHOES
in Greensboro

HUNTER

- " Richd K (Marian) eng h215 Tate apt 3
 - " Robt S dept mgr Dick's Lndry Co r 321 E Lee
 - " Shields A (Mabel; 2) knitter MJV r 3310 E Bessemer av (B)
 - " Starke agt Eastern Air Lines
 - " Susan student r320 McIver
 - " Susie (c) maid r1307 Orchard
 - " Tansey (c; Lavonia) lab h203 N Gilmer
 - " Thos A School Mrs Mabel C Merritt prin ws Pomona rd 1 s S Latham (Pom)
 - " Thos R C (c; Maggie) lab SouRy h 1006 E Bragg
 - " Virginia (c) h1307 Orchard
 - " W Henry (c) r1006 E Bragg
 - " W Henry Hon (Frances; 2) lawyer 100 N Elm R402 and judge Civil Div Municipal-County Court h103 N Ridgeway dr (SH)
 - " W Jack (Lois T; 1) bldg contr Friendly rd extd RD 2 h do
 - " W Ruth bkbnrd Jos Ruzicka r321 E Lee
 - " Walter J (c; Pearl) brklyr h1712 Spencer
 - " Wm L (Ida B; 2) emp Prox Mfg Co h21 Vine (Prox)
 - " Wm P driver Horton Motor Lines r Charlotte NC
 - " Wm W (Louvina) h714 N Eugene
- Huntley see also Hundley
- " Alma (c) maid r904 Ashe
 - " Chas M (c) porter Gboro Sr High Sch h212 Russell
 - " Clifford H (c) hlpr Garvin-Stone Furn Co r452 Cole
 - " Inez (c) Indry wkr Lane's Lndry r 144 W McCulloch
 - " Izone (c; Irene) 2d hd clothing 814 E Market h360 W Whittington
 - " Lee (c; Ollie; 4) lab h452 Cole
 - " Levester (c) porter Leslie W Wooten r452 Cole
 - " Lydia (c) r904 Ashe
- Stockton-Hill Building 207-09 N Elm
- ## HUNTLEY - STOCKTON - HILL CO.
- Howard N Teague Dist Mgr, Furniture and House Furnishings 207-209 N Elm, Tel 2-2118 (For further information see page 28 Buyers' Guide)

- Huntsman Ivie K waiter Matthew's Grill r438 W Sycamore
- Hurd Etrula (c) maid Montaldo's r210 Regan
- Hurlay Geo (c; Sarah; 5) lab h606 Dixie " H Bradley (Daphne) carder Prox h 415 Delancey (B)
- " Leonard B (Maude G; 2) prof WCof theUNC h2304 W Market
- " Wm W clk Carter Fabrics
- Hurrell Edw B whse mgr H J Heinz Co r Norfolk Va
- Hurst Alex J (Edith L; 2) clk Tillman's Groceteria h518 N Edgeworth
- " Chas C (Anne L; 1) mgr Shell Oil Co h1108 Westover ter
- " Lawrence H (Frances P; 1) huckster r800 Douglas
- " Mercer D driver Horton Motor Lines
- Huskins Jos P (Mildred A; 1) state editor Gboro Daily News h2617 Walker

HUSKINS

- " Mildred A Mrs home management supvr Farm Security Admn US Dept of Agri h2617 Walker av
 - Hussey A R clk SouRy r High Point NC
 - " Benj L (Ann J; 3) emp ProxMCo h 1216 Park av (Prox)
 - " Hallie (c) maid Sternberger Hosp
 - " Minnie M (wid Ernest) library adviser WCotheUNC h932 Carr
 - " Oscar L lm cldr Gboro Weaving Co r Randleman NC
 - " Saml (c) driver Sun Coal Co r846 Austin
 - " Thos H (Mary Z; 2) textilewkr Revo Mills h48 Poplar (Revo)
- Huston see also Houston
- " Jessie M (c) r County Home
 - " Lennon (c) lab r617½ Lindsay
- Hutchens Gertha emp Carter Fabrics
- " Raymond (Gladys J; 1; White House Grill) h607 Morehead av
- Hutcherson Jas L (c) lab SouRy r205 McLean
- " Lela r322 Asheboro
- Hutchins Marie E supvr operating room Piedmont Mem Hosp. r503½ N Greene
- Hutchinson Chas N (Etelda) mus tchr h1123 Gregory
- " Doris tchr Gboro Sr High Sch r1405 Northfield
 - " Hazel A Mrs nurse Shahane R Taylor h117 Church apt 12
 - " John A (Sallie J) h1625 Holbrook
 - " Margt J waiter Thacker's r217 W Sycamore
- " Norman (Lois) plant wkr GC-CBCO r O Hobson Westmoreland
- " Raymond J (Hazel A) slsmn Ambrosia Cake Bkky h117 Church apt 12
 - " Reuben A indrymnn Glascock Stove & Mfg Co r1625 Holbrook
 - " Robt L r1625 Holbrook
 - " Walter L city firemn r1123 Gregory
- Hutchison Gilbert M (May S; 2) solr NC Broadcasting Co h114 Homewood av (SF)
- " Jos R (Nannie E; 4) clk SouRy h1118 Portland
 - " Martha (c) r1005 Turner ct
 - " Webster S (Mary E) carp h1508 Holbrook
 - " Wm (c) r1005 Turner ct
- Huth Mari L asst prof Guilford College r do
- Hutton Annie L slswn Peggie Hale r Pinecroft rd
- " Apartments 201 N Spring
 - " Dewey E (Margt L) baker Vernon Cake Co r303 N Davie
 - " Eliz r813 Spring Garden apt 3
- ## HUTTON FRANK R (Bertha M; 3; Frank R Hutton Ins Agency), Realtor, Sales, Rentals and Insurance 120 S Greene, Tel 6240, h2109 Rolling rd (SH), Tel 3-1296
- " Frank R Insurance Agency (Frank and Wm P Hutton) 120 S Greene
 - " Frank R jr r2109 Rolling rd (SH)
 - " Fredk P (Edna G; 2) slsmn Willis Bk & Stationery Co h3814 Walker
 - " Geo C (Margt E) asst acct City Accounting Dept h612 N Mendenhall
 - " J Laurence (Hazel; 2; Hutton's Business Service) h602 W Gaston
 - " J Laurence jr student r602 W Gaston

ALLEN E. STRAND

Certified Public Accountant

506 Southeastern Building

Tel. 6785

FORBIS & MURRAY

Funeral Home

301 CHURCH ST.

TEL. 8165

24-Hour Ambulance Service



ADAMSON CADILLAC CO.

CADILLAC OLDSMOBILE

SALES
and
SERVICE

304
E. Market

PHONE
6195
6196



AUTO LOANS

AND

REFINANCING

30-Minute
Service

AUTO FINANCE CO.

459 W.
Market St.

PHONE
2-0193

HUTTON

- " J Wilbur clk AOCo r813 Spring Garden apt 3
 - " Jas (c) janitor Guilford Pub Sch r Guilford College NC
 - " Jas R h813 Spring Garden apt 3
 - " Kath tchr r813 Spring Garden apt 3
 - " Margt E Mrs clk City Accounting Dept h812 N Mendenhall
 - " Wm B student r410 W Washington
 - " Wm P (Lovella C; Frank R Hutton Ins Agcy) h410 W Washington
 - " Willie (c) dom r135 N Dudley
- Hutton's Business College (J Laurence Hutton) adding machine repairing 203 N Spring
- Hutzel Wm V mech Meyer's h722 W Lee
 - Hyams F Harold clk Gboro Nehi Bottling Co r715 Morehead av
 - " Minnie E sten C E Reams r501 W Washington
 - " R Lahmiller (Esda H; 1) clk PO h 204 Lehigh av
- Hyatt see also Hiatt
- " Finley A (Gypsie B; 1) slsmn Huntley-Stockton-Hill Co h8 Oak ct apt C
 - " Gypsie B Mrs office sec First Baptist Ch h8 Oak ct apt C
 - " J Curtis (Mae) driver Kester Furn Co r624 Arlington
 - " Julia (c) nurse 225 Regan h do
 - " Lessie D (wid Thos; 1) emp WPA h 131 E Smith
 - " Myrtle C (wid Fred C) h115 S Mendenhall
 - " W Marris swpr Gboro Weaving Co r Julian NC
 - " Wm (Effie C; 1) barber White Oak Barber Shop No 1 h2113 Georgia
 - " Willis L Rev (Carrie E; 2) pastor Seventh Day Adventist Ch h717 Church
- Hyde Robt S slsmn Carolina Baking Co r Raleigh NC
- Hyer Ada opr Gboro Overall Co r120 W Smith
- " Alf (c) hlpr Rock Creek Dairy
 - " Dewey E mech Horton Motor Lines r710 Lexington av
 - " Lillie H (c) h410 Chestnut
 - " Saml G (Annie; 4) textilewkr h41 S Church (Pom)
- Hylton see also Hilton
- " Albert A (Lydia S; 3) pres-treas North State Milling Co h802 North-ridge
 - " Wm A asst county farm demonstration agr r2209 Pinecrest rd
- Hyman Aaron L (Gertrude V; 1) mgr Hyman's Furn Co h2105 Rolling rd (SH)
- Hyman's Furniture Co Aaron L Hyman mgr 324-26 S Elm
- Hyson Elwood sht mtl wkr J H Griffin & Sons r1116 Gregory
- Ice Delivery Co C Lowrey Stafford pres Walter S Phillips sec-treas 403 E Market
- Iddings Essie Mrs clk JSLICo r407 W Washington
- " Beulah nurse Sternberger Hosp r do
 - " Frank L (Mary) formn Duke Power Co r Summerfield NC
 - " Jas R (Bessie) agt State Capitol Life Ins Co r407 W Washington
 - " John H h es N Church 1 n Spring Garden (Pom)

IDDING

- " Josephus S (Cora; 2) lab h ws Victory 1 s Nabors RD 3 (L)
 - " Kath Mrs emp PomMills r3 Aladdin (Pom)
 - " Orby F (Lily; 2) emp PomMills h5 S Church (Pom)
 - " Paul F (Sara M) groundmn Duke Power Co h105½ E Lee apt 6
 - " Ruth emp Blue Bell r Summerfield NC
 - " Sara M Mrs emp Blue Bell h105½ E Lee apt 6
- Ideal Beauty Shop (Sara Cann) 1406 Glenwood av
- IDEAL LAUNDRY CO, Roger M Holt Pres, L Lee Apple Sec-Treas, 115-119 Lewis, Tels 7182 and 7183 (For further information see page 43 Buyers' Guide and right side lines)**
- Idol Chas B (Ruth) barber Jefferson Barber Shop r419 S Edgewood
- " Clara Mrs nurse r2420 High Point rd
 - " Cleat saw opr r2420 High Point rd
 - " L E r Masonic and Eastern Star Home
 - " Margt sten County Clerk of Superior Court r Pleasant Garden NC
 - " Mary F bkpr r2420 High Point rd
 - " W Andrew (Idol's Tire Shop) r301 N Davie
- Idol's Tire Shop (W Andrew Idol) 205 E Sycamore
- Ijames W Grady (Sarah) uphol ws High Point rd 5 s city limits RD 3 r Guilford College
- Iler Frank R (Nancy S) eng Blue Bell h1518 Oriole pl
- Ilman Ernest M student r811 Olive
- " Hubert P (Jennie) constr eng h811 Olive
- Ilse Lawrence J spotter Justice Dry Clng Co r211 W Sycamore
- Immanuel Lutheran College (c) Rev Henry Nau pres 200 N Luther
- Imperial Life Insurance Co R Saunders Williams mgr 114 N Elm R211
- " Theatre Benj F Smart mgr motion pictures 117 S Elm
 - " Theatre Building 117 S Elm
- Inabinet Herman M (Lella H; 1) ofc mgr SBT&TCO h910 Wharton
- INDEMNITY INSURANCE CO OF NORTH AMERICA, Phil R Carlton Inc General Agents, Carlton Bldg 232½ W Market, Tel 8157**
- Industrial Rayon Corp Jos H Mason slsmn 303 S Elm R813
- Ingle Minnie B (wid Thos A) h726 Pearson
- Ingold Clyde R emp Carter Fabrics
- " David F (Willie L) linemn Duke Power Co r RD 1
 - " Earlie S (Irene; 3) hosiery wkr h814 Willard (B)
 - " Eileen emp W Koury Co r RD 1 Whitsett
 - " Elsie emp W Koury Co r RD 1 Whitsett
 - " Emma B h2026 Asheboro
 - " Ephraim L (Lura F) carder WOCM h77 20th (WOCM)
 - " Ethel Mrs opr Gilmore's Beauty Shop h328½ W Washington apt 4
 - " Harley r328½ W Washington apt 4
 - " Jas D emp Carter Fabrics
 - " Jas D (Eva J) emp Blue Bell h328 E Lee

J. R. Pitts Lumber Company

Lumber and Millwork

505 ASHE

TEL. 8155

HOME DETECTIVE CO. Inc.

LICENSED DETECTIVES — INVESTIGATORS

PHONES—DAY 2-2034; NIGHT 4837

SUITE 520-522 GUILFORD BLDG.

Phipps Hardware Co., Inc.

Builders' Hardware—Sporting Goods—Paints—Majestic Ranges—Toys
China, Glass and Silverware

211 North Elm

Phones 2-0179 and 3-1833

INGOLD

- " Jay B (Mamie; 3) pntr h ss Orchard av 2 w Battle Ground av
- " John D (Maggie S; 1) mech Duke Power Co h401 S Eugene
- " Johnnie W emp Carter Fabrics
- " M Marie mach opr r328 E Lee
- " Mae A (wid Lacy M; 1) h603 Park av
- " Mamie N cigarmkr El-Moro Cigar Co
- " Mary T emp Carter Fabrics
- " Marybell waiter FWWCo r328 E Lee
- " Minnie F (wid Forrest; 1) h1219 Asheboro
- " Stewart S (Margt L; 2) electn Revvo Mills h54 Maple (Revvo)
- " Swanie Y Mrs cigarmkr El-Moro Cigar Co h711 Silver av
- " Walter A (Helen M; 1) carder WOCM h47 21st (WOCM)
- " Wanda D emp W Koury Co r RD 1 Whitsett NC

Ingraham Helen assoc prof WCOfthe UNC h317½ Tate apt 4
" Jerry (c) dishwasher Central Jr High Sch Cafeteria r111 Clinton
" Mabel I sec Alvis W Craver r808 Walker av

Ingram Alberta (c) r1032 Ashe
" Alec (c) r1004 Salem
" Amos (c) lab r1100 E Lee
" Anna (c) r1004 Salem
" Anthony (c; Mamie; 5) gdnr h717½ E Market
" Chas (c; Celia) r617 Nixon
" Clarence A driver r900 Englewood

INGRAM CLAUDE H (Mary C), City Purchasing Agent, h2104 S Benbow rd, Tel 2-2817

- " Colon (c) dishwasher Sternberger Hosp r614 Lindsay
- " Lula (c) dom r1032 Ashe
- " Edgar R carp r1827 Freeman's Mill rd
- " Emma M emp Gboro Weaving Co r 606 Julian
- " Flora (c; 3) maid r834 Johnston
- " Harry C (Irma; 1) lm fxr Gboro Weaving Co r703 Douglas
- " Harvey (c; Ellen; 6) janitor h1004 Salem
- " Harvey O (Annie B) pntr Wysong & Miles Co h815 Pearson
- " Henry (c; Naomi; 4) orderly Piedmont Mem Hosp h1129 E Washington
- " Jas (c; Evelyn; 3) butler r1701 Lindsay
- " Jesse A (Dorothy) wtchmn Piedmont Silk Mills h1203 VanWert
- " Jessie (c) dom h1100 E Lee
- " Jewel checker Dick's Lndry Co r RD 3
- " John (c; Aries; 1) lab h515 East
- " John P (Helen P; 1) fxr Gboro Weaving Co h704 E Lake dr
- " Kate M (wid Lindsay C) h900 Englewood
- " L G slsmn Gboro Pepsi-Cola Btlg Co r919 Carr
- " Lina (c; 3) h1032 Ashe
- " Lula (c) cook r1004 Salem
- " Mabel nurse r808 Walker av
- " Margie A fctywrk r1827 Freeman's Mill rd
- " Mary (c) maid h611 Willis
- " Mary (wid Griff) r919 Carr
- " Myrtle A mach opr r1827 Freeman's Mill rd

INGRAM

- " N Pauline emp Blue Bell r1827 Freeman's Mill rd
 - " Neomie (c) maid 1533 Tucker (E)
 - " Reva sten PomTCCo r RD 3
 - " Robt N (Ruby; Southern Asphalt Products Co) h2604 High Point rd
 - " Rockwell W (Lillie J; 4) carp h1827 Freeman's Hill rd
 - " Saml (c; Lillie; 3) janitor h1804 E Market
 - " Sylvia L (c) prsr Justice Dry Clng Co
 - " Thelma emp Blue Bell r919 Carr
 - " Wait W (Genevieve K; 1) knitter MJV h2004 Spring Garden
 - " Walter (c; Victory; 1) lab WOCM r119 Water (EWO)
 - " Wm (c; Hattie) lab WOCM r834 Johnston
 - " Wm servicemn Berry Coal Co r RD 3
 - " Wm P (Rebecca S) new car slsmgr Ely-Bloodworth Motors h1111 Hill
 - " Wm P jr cash Auto Finance Co r1111 Hill
 - " Wm V (Sterling D; 2; Gate City Paint Co) h620 S Mendenhall
- Inman Aubrey M (Bennie C; Inman Bros) h2000 Dalton rd (IPK)
" Bros (Aubrey M and C Carroll) cotton brokers 109½ W Gaston 3d fl
" C Carroll (Evelyn S; 1; Inman Bros) h703 Woodland dr (IPK)
" C F r County Home
" Carl C emp Carter Fabrics
" Cora E Mrs emp Blue Bell h1717 Elwood
" Daisy (2; wid Thos R) h513½ Walker
" Hazel S emp El-Moro Cigar Co
" Hubert E emp Blue Bell r1717 Elwood av
" Jas W (Linnie J) pres Carolina Granite Co h516 Prescott
" Joe R USN r1717 Elwood av
" Leroy C (Annie M; 1) opr Gboro Overall Co h ss Concord 11 w S Elm
" Lizzie Mrs emp Blue Bell r RD 4
" Novella Mrs emp Blue Bell r Stokesdale
" Rachel L clk Blue Bell r1717 Elwood
" Robt H (Lillie W) clk Prox Mfg Co h1109 Summit av (Prox)
" Roger asst Prox Lunch Room r602 5th av
" Saml W USA r1717 Elwood av
" Westley M student r516 Prescott
" Woodrow M (Marie C) clk Prox Mfg Co h1209 Summit av apt 3 (Prox)
- Inscore Chas C r1301 Oak
" Geo S (Lillie) h1301 Oak
" Lillie Mrs emp W Koury Co h1301 Oak
- Insurance Service Co (Thos B Bryan jr) audits 303 S Elm R304
- INTERNAL REVENUE DEPARTMENT OF U S (See United States Government)
- International Alliance of Theatrical Stage Employees & Moving Picture Machine Operators Local Union No 574 Wm E White sec meets 2d Sunday each month 8 p m 112½ E Sycamore
" Association of Machinists Gate City Lodge No 488 meets every Tuesday night 112½ E Sycamore

1872

"Three Generations of Service"

1941

SMITH-COURTNEY CO.

CONTRACTORS' EQUIPMENT AND SUPPLIES

239-241 S. Davle St.

Greensboro, N. C.—Richmond, Va.—Hickory, N. C.

Tels. 4558 and 4559

MOORE & TURNER

REALTORS — SALES — LEASES

APPRAISALS — DEVELOPERS — PROPERTY MANAGEMENT

115 STAFFORD PLACE

TEL. 4157 and 2-0078

INTERNATIONAL

" Brotherhood of Electrical Workers No 342 John B McCauley sec meets 2d and 4th Mondays 7:30 p m 112½ E Sycamore

" Correspondence School Theo L Davis rep br 115 E Washington

INTERNATIONAL HARVESTER CO.
Leo B Hornaday Mgr, International Motor Trucks and Service 1009 S Elm, Tel 2-2158

" Hod Carriers Building & Common Laborers Union of America Local No 1446 H C Mahala sec meets every Friday night 112½ E Sycamore

" Typographical Union Local No 397 Ohmer S Trigg pres meets 1st Sunday 2 p m 112½ E Sycamore

" Union of Elevator Constructors No 80 Geo F Shaw sec meets 1st Sunday each month 112½ E Sycamore

INTER-OCEAN CASUALTY CO. F W
Saries State Mgr, 116a W Market, R220-226, Tel 4146 (For further information see page 39 Buyers' Guide and right side lines)

Interstate Collections Inc N Geo De-Dakis state mgr 109½ W Gaston 3d fl

Investment Building 216 W Market

INVESTORS SYNDICATE, J O Downs
Agency Mgr, 901 Jefferson Bldg 101 N Elm, Tel 4501 (For further information see page 41 Buyers' Guide and right top lines)

Irby Janie (c; 2) dom h500 Boyd

" Luther (c) lab r614 E Lee

" Saml (c; Nealie) lab r500 Boyd

Ireland Edw L (c) r523 Ireland

" H R mach Newman Mach Co r RD 1
" John A (c; Dossie C; 2) janitor h523 Ireland

" Jos C (c; Maggie; 2) delmn Patterson Bros h1040 Ashe

" Maggie (c) Indrs Lane's Lndry r1040 Ashe

" Nathaniel M (c; Lenora) lab h1038 Ashe

" W C (c) lab SouRy r523 Ireland

" W Henry (c; Christine; 4) lab SouRy h625 Bennett

" Wm M (c) water tndr r523 Ireland

Irvin see also Ervin and Erwin

" Annie M emp Car-Cal Winery r1216 Gray

" Chas W (Pearl T; 3; Irvin Whol Gro Co) h2102 W Market

" Earl (c; Ruth; 1) porter SHK&Co r 1930 Perkins

" Georgeanna (c) ofc sec r123 N Obermeyer

" Green N (c; Fannie) lab h1930 Perkins

" Hunter librarian Chas B Aycock Sch r14 Fisher Park c

" John H (c; Annie; 1) lab h205½ N Gilmer

" Luther T (Mary J; 1) wvr Revo Mills h38 Maple (Revo)

" Mary H tchr r114 Fisher Park cir

" N Hazel mfrs agt 207 S Elm and v-pres Elam Drug Co r2102 W Market

" Pearl T Mrs pres Elam Drug Co h2102 W Market

" Pope (c; Manassa) porter King Cotton Hotel r1038 Ashe

IRVIN

" Wholesale Grocery Co (Chas W Irvin) office 614 Walker av

" Wm (c) lab r1930 Perkins

Irving Ernest J (Anne B; 3) clk County Supvr of Taxation h6 Westminster cir

" Frank (c; Pauline) lab SouRy h1101 Bilbro

" John (c) hsemm Edwin F Lucas

" Park Manor The appts 1800 N Elm

" Park School Cynthia Reeves prin

Sunset dr (IPk) nr Battle Ground

" Robt S (Annie H; 2) sec-treas Motor

Supply Co h310 Woodbine ct (SH)

Isaac Ike (Bernie) emp WOCM r212 N Davie

Isaacson Isaac (Ida; Isaacson's) h316 S Spring

" Jennie r316 S Spring

" Moses L (Ida H; 2) mgr Isaacson's h 303 Victoria

" Rose L slswn Fashion Shop r316 S Spring

Isaacson's (Isaac Isaacson) Moses L Isaacson mgr mens furngs 304 S Elm

Iseley Archie B (Beulah; 1) carp h3801 E Bessemer av (B)

" Beulah Mrs emp Blue Bell h3801 E Bessemer av (B)

" Cora (c) h104 N Booker

" Edgar W (Minnie W) clk Odell Hdw Co r RD 6

" Edw garmentwkr r725 Willard (B)

" Ernest (c) lab r104 N Booker

" Nina M Mrs h518 Arlington

" Polly M investigator Gboro Merch Assn r1111 Hill

" Robt (c) r104 N Booker

" Wallace A slswn r207 Ashe

" Wm (c; Ella M) driver r621 Woodland dr (IPk)

" Lucy (c) dom h865 Waugh (B)

" Roy (c; Mary) janitor Ford Body Co

" Wm McK (c; Octola; 2) lab WOCM r865 Waugh (B)

Isehour Thela Mrs (1) r310½ W Smith

Isler Louisa C Mrs tchr Central Jr High Sch r315 Tate

" Simmons H (Louisa C) clk r315 Tate

" Simmons H (Hattie W) slswn h331 N Elm

Isley Beatrice B (c) cook Gillespie Park Jr High Sch r619 High

" Betty student r327½ Gorrell

" Claude (c; Coy) ship clk E F Craven Co r RD 2

" Clifton emp Carter Fabrics

" Danl (c; Mancy; 1) lab h619 High

" Ella M (c) maid #21 Woodland dr (IPk)

" Ernest (Louise; 1) tchr h1015 Elwell av (B)

" Ethel (c; 1) maid h410 Lindsay

" Gladys H (c) dom r619 High

" Grace I emp Carter Fabrics

" Hannah (c) maid r128 Chaleen ct

" Henry (c) clk East End Gro r104 N Booker

" Irene Perkins Mrs (1) h640 Asheboro

" Jos K (Beulah S; 2) sec-treas Gboro Whse & Storage Co and asst sec J E Latham Co h1207 Grayland

" Mack L (Esther E) linemn Duke Power Co h1301 Elwell av (B)

" Martha E (wid Ollie; 3) wvr ProxM Co h1510 Ball (E)

CLEGG-KING MOTORS**PHONE 5196****PONTIAC****Sales AND Service****449****W. MARKET ST.****Insure Before This Happens To YOU****INTER-OCEAN CASUALTY COMPANY****116-A W. Market St. Phone 4146****Accident and Health For Income****Hospital Insurance For Hospital Expenses****FUEL OIL**

TEL. 3-2860

CENTRAL OIL CO.

DISTRIBUTORS

Pure Oil Products**FUEL OIL**

1720 W. LEE



BORDEN BRICK & TILE CO., Inc.

BRICK — HOLLOW TILE AND BUILDING SUPPLIES

WESTOVER TERRACE

TEL. 8123

Gate
City
Electric
Co.

Wiring
Repairs

700
MAYFLOWER
DRIVE

PHONE
7333

JOHN
H.
BONITZ

General
Contractor

Home
Insulation

Pipe and Boiler
Covering

Cold Storage
Rooms

Sound Control

330
BELLEMEADE

PHONE
8175

ISLEY

" Mary (c) maid h610 Gorrell
" Oscar E (Violet V) hosierywkr h1506
Holbrook
" Percy E (Zona) mech SouRy h821
Terrell
" Raymond C (Annie; 2) gro 2307 Free-
man's Mill rd h do
" Rebecca opr Guilford Tel Co r Guil-
ford College
" Virginia r YWCA
" W F & Co Wake F Isley pres-treas
Jos M Pentress jr sec printers rollers
mfrs 322 Lindsay
" Wake F pres-treas W F Isley & Co
r628 Summit av
" Wallace A slsmn Traders Chevrolet
Co r207 Ashe
" Wm L (Martha C; 1) emp Carter
Fabrics h612 Julian
Isom L T (Edna C) mech E F Craven
Co r Summerville
Israel Christine G student r1714 W
Grove
" Herman J (Clarice; 2; College Pastry
Shop) h1904 Walker av
" Jas A (c; Pearl) lab h1116 E Bragg
" Louise H student r1714 W Grove
Ivanhoe Commandery No 8 Knights
Templar Robt H Mitchell jr sec
meets 3d Thursday 8 p m 424 W
Market

Ivey Austeen (wid Oscar C; 4) emp
Carter Fabrics h.ss Lawrence 4 w
Clemmons
" Chas M jr lawyer 100 N Elm R722
r100 Fisher Park cir
" Clegg H (Doris) r2900 Oakland av
" Columbus (c) hlpr SABWCorp
" Donald K (Alice) asst Hanes Funeral
Home r520 Westridge rd RD 2
" Dora L bkpr r629 Joyner
" Doris Mrs emp MJV r2900 Oakland av
" Edison emp Blue Bell r725 Willard
" Edw (c) lab r204 1/2 N Gilmer
" Eliz H (wid Walter R) h629 Joyner
" Fannie P nurse Revo Welfare Dept
r18 Vine (WOCM)
" Louise clk MW&Co r629 Joyner
" Rolie H (wid Sharp H) smstrs WPA
h812 Highland av
" Wm (c) hlpr SABWCorp
" Wm (c) lab r204 1/2 N Gilmer
Ivory Columbus (c; Marion) whsemn h
234 S Gilmer
" Stores Chas W Irvin genl mgr gros
ofc 214 Walker av branches 2011
Church (MHTs) 388 N Elm 712 W
Market 403 Tate and 612 and 2114
Walker av

Ivy Cynthia S r116 College pl
" Gregory D prof WCotheUNC r
Groometown rd RD 3
Izan Leon (Lillian) trav slsmn r1208
Madison av
Jaby Ernestine (c) hse clnr r606 Law
" Ludy (c) driver C B Clegg Coal Co
h123 W McCulloch
Jackmer Geo B (Lillian) pntr h4311
Oakland av
Jackson A Ruth (c) asst librarian Ben-
nett College r do
" Alice (c) r1612 McConnell
" Alice (c) maid r208 N Gilmer
" Anna (c) r1038 Best
" Annie H (wid Austin D; 3) emp Revo
Mills h16 Poplar (Revo)
" Bashie Mrs r County Home

JACKSON

" Beauty Supply Co (Robt M Jackson)
205 S Davie
" Benton (c; Jessie) hsemn r604 E Gas-
ton
" Bessie clk JSLICo r516 S Aycock
" Bessie (c; 2) maid h1315 Orchard
" Bonnie T (Gertrude) plmbr 1126 Mc-
Cormick h do
" Brown (c) car washer Tuck-Earl Serv
Sta r415 N Dudley
" Carrie (c) maid 108 Odell pl
" Chas B (Doris M) baker Melt's Bky
h1603 Cobb
" Chas G (Virginia S) clk Duke Power
Co h315 Holt (B)
" Chas P (Ennis G; 1) h2007 Roseland
(MHTs)
" Claxton H (c; Martha J; 1) bellmn
O Henry Hotel h1035 Armstrong
" Clyde A (Pattie S) mgr Smith-Doug-
lass Co h ss Winston-Salem rd 5 w
West Green ct RD 3
" Clyde W (Viola C; 1) emp Carter
Fabrics h817 Hertford
" Cora maid r R Thos Baxter
" Cora E (wid Crawford) h2122 Wright
" David A (c; Maggie C) h1421 E Wash-
ington
" Doris M Mrs clk Melt's Bakery h1609
Cobb
" Dorothy sten SABWCorp r Alamance
rd
" Dorothy A marker Lane's Lndry r703
Englewood av
JACKSON E MANLY, Asst Actuary Jef-
ferson Standard Life Ins Co, h516 S
Aycock, Tel 6405

" Eli (c; Mannie) h615 Essex
" Eliz (c) r County Home
" Eliz sec John VanLindley Sch r915
Spring Garden
" Ella (c) h1612 McConnell
" Essie R r1119 Lexington av
" Ethel M (c) asst librarian A&T Col-
lege of N C r403 Stewart
" Ethel M (c) maid r1812 E Market
" Eug (c; Doretha) lab Armour Fer-
tilizer Works h1539 Orchard
" Eug (Berta) pntr h1702 Midway
" Fisher S (Daisy B) emp Carter Fab-
rics h217 N Spring
" Floyd (c) chauf 108 Sunset dr (IPK)
" Food Store (W Leroy Jackson) gros
601 W Lee
" Geo C emp Carter Fabrics
" H Mildred student r516 S Aycock
" Helen E clk Life Ins Co of Va r806
Richardson
" Henry (c) h1104 Best
" Henry P (Callie; 1) emp ProxPWks
h33 Walnut (ProxPWks)
" Henry T (Virginia T) slsmn Rhodes
Furn Co r High Point
" Isabel (c) dom h1000 Bilbro
" J R (c; Lois E) slsmn h2011 McCon-
nell
" J W Mrs emp Blue Bell r RD 2
" Jas carp r4100 Peterson (B)
" Jas (c; Sarah) lab r1003 Ashe
" Jas (c; Mary) lather h503 Marsh
" Jas (c) hlpr r820 Cumberland
" Jas (c; Allibel; 2) porter REA h1212
Landreth
" Jas H (Mabel) mech SouRy h415 S
Spring
" Jas W jr printer Harrison Printing Co
r RD 2

HARGETT FUNERAL HOME

(Colored)

EMBALMERS AND MORTICIANS

The Best Equipped in the City

AMBULANCE SERVICE—DAY AND NIGHT
BURIAL INSURANCE

906 E. Market

PHONE

4814

GUILFORD MORTGAGE CORP.

Mortgage Loans — Real Estate — Property Management — Insurance

Mortgage Loan Agents, New York Life Insurance Co.

214 W. Market St., Investment Building
SIDNEY B. ALLEN, Pres.

EUGENE G. SHAW, V.-Pres. & Counsel

Dial 8121

JACKSON

" Jesse (c; Anna; 2) lab h109 East
" John (c) lab r604 Dixie
" John B (c; Birdie M) cook O Henry Hotel h225 East
" John J (c; Sarah) lab h405 Regan
" Jos (c; Cath; 1) lab Motor Transit Co r529 Ireland
" Jos L (c) lab h1505 Cunningham
" Katie (c) h620 E Gaston
" Lena H (wid Chas) h515 Guilford av
" Lillian M clk Meyer's r1102 Spring Garden
" Lillian P r514 Simpson
" Lillie M (c) cook r1108 Best
" Luther V (Ethel F) wtchmn Revo Mills h15 Cypress (Revo)
" Mabel (c) maid h606 Willis
" Mabel (c) student r427 Bennett
" Maggie C (c) nurse 1421 E Washington r do
" Marion T (Faye) clk Duke Power Co r Randleman rd
" Marjorie sten r220 Blandwood av
" Martha (c) cook PLICo r1035 Armstrong
" Marvin R slsmn r703 Englewood
" Mary (c) dom r716 Hudson
" Mary (c) maid r411 Glenn al
" Mary L tchr h915 Spring Garden
" Mary M (c) prsr Justice Dry Clng Co r628 Ashe
" Meta Mrs tchr PS r Guilford College
" Miriam J Mrs clk JSLICo r411 Hillside dr
" Nannie M tchr r516 S Aycock
" Nevelyn L Mrs tchr Thos A Hunter Sch h2212 Pinecrest rd (SH)
" Okey shoe repr r515 Guilford av
" Pauline (c) r415 N Dudley
" Pearl sten JSLICo r514 Simpson
" Philip D (Lucy C; 2) clk Ry Exp h 420 N Spring
" Priscilla (c) maid r507 Lindsay
" Quinton E textilewrk MJV r1119 Lexington av
" Ralph (Josephine R) slsmn Baldwin Piano Warerooms h1119 Lexington
" Ray r515 Guilford av
" Robt (c; Susie; 1) lab h2331 Battle Ground av
" Robt B (Margt P; 1) servmn Addressograph Sales Agcy h ss Langley av 4 w Kersey
" Robt M (Nevelyn L; Jackson Beauty Supply Co) h2212 Pinecrest rd (SH)
" Robt O (Margt B; 1) staff adjuster Genl Exch Ins Corp h410 Church
" Rosa (c) maid r405 N Regan
" Rosalie (c) dom r1011 Gorrell
" Rush B (Addie M; 2) carp h703 Englewood
" Ruth emp Carter Fabrics
" Saml (c; Lena; 3) janitor Clara J Peck Sch h159 W McCulloch
" Saml (c) lab r430 E Washington
" Saml (c; Eleanor) restr 214 Dean h do
" Sarah (c) h371 W Bragg
" Stonewall (c) hlpr Johnson Esso Service r430 East
" Susie (c) maid r112 Chaleen ct
" Susie (c; 1) maid h309½ Percy
" T Chas (c) lab r716 Hudson
" Thelma (c) maid r960 Armstrong
" Thelma sten Saslow's r209 W Fisher
" Thos P (c; Nettie) farmer h1321 Orchard

JACKSON

" Tula (c; 6) h1116 Haynes
" Virginia asst decorator Morrison-Neese Furn Co r High Point
" Virginia E dep collr USCIR r1102 Spring Garden
" W Clinton jr (Helen; 2) auditor VC Co h107 Kensington rd
" W Leroy (Mary E; Jackson Food Store) h911 W Lee
" W Stancil (Margt R; 2) carrier FO h1113 Grove
" Wade S (Anna) mgr Service Finance Co h2412 Wright av
" Walter (Bessie L; 2) plmbr Benner & Fields h3806 Oak Grove av (B)
JACKSON WALTER C DR (Mattie R),
Dean of Administration The Woman's College of the University of North Carolina, h1102 Spring Garden nr Forest, Tel 6351
" Wesley (c) student r304 N Beech
" Wm A (Sallie A; 1) carp h806 Richardsonson
" Wm E jr announcer N C Broadcasting Co r929 Walker av
" Wm G (c; Amanda) h716 Hudson
" Wm H policeman
" Willis (c; Nina; 2) instr h127 N Obermeyer
" Winford L (Ruth E; 1) constrwkr r15 Cypress (Revo)
" Jacksonville School (c) Gladys D Woods prin 540 South
" Jacobs Cyril (Eugenia G; 1) pres Natl Olive Products h818 N Eugene
" Eliz r O Henry Hotel
" Hannah ofc sec Fielding L Fry & Co r325 Bellemeade
" Henry W jr (Mary A; 2) adv solr Gboro News Co h1406 Northfield
" Henry W III whsefm Dillard Paper Co r1406 Northfield
" Johanna (wid Henry) h325 Bellemeade
" John J (Zeda) clk r207 Blandwood av
" Jos P (Antoinette K; 1) slsmn h600 Fairmont
" Mary (c) r1327 Ashe
" May r325 Bellemeade
" Thos (c) h603 Broad av (B)
" Jacoby Carlotta B Mrs tchr Chas B Aycock Sch r111 W Wendover av
" Jaeger Erna Y Mrs (1) supvr NYA h 2102 Walker av
" James Alf (c) lab WOCM r875 Waugh (B)
" Annie (c) maid r1946 E Market
" Annie (c) maid h528 South
" Ashley S (Dorothy B) sec-credit engr Younts-DeBoe Co h2405 Sylvan rd
" Bessie (c) r1113 W McCulloch
" Chas H (Genevieve) vehiclemn REA h511 Charles
JAMES CHESTER T (Annie S), Dist
Mgr General Accident Fire & Life Assurance Corp, General Accident Insurance Co and Genl Agent The Ohio State Life Ins Co 622-623 Southeastern Bldg 100 N Elm, Tel 8315, h906 Englewood, Tel 5425
" Clara (c) maid r602 E Gaston
" Clara B (c; 1) r425 Banks
" Dewey (Maude; 1) r214 E Lee
" Donnie V collator Jos Ruzicka r3320 E Bessemer av (B)
" E W wrk WOCM r35 Poplar (WOCM)

Chandler Tire Co.

RE-CAPPING
RE-TREADING
VULCANIZING

AAA
Road Service



**KELLY
SPRINGFIELD**
Distributor

Use Our
Budget Plan

224
COMMERCIAL
PLACE

Phones
5681-5682

**S. T.
Wyrick
& CO.**

Office
Equipment
and
Supplies



All Steel
Office
Equipment
Engraving
Printing
Portable
Typewriters

119 N. Greene

TEL.
4133

Good Gas

260 E. MARKET

"24-HOUR SERVICE"
ACME SERVICE

Washing—AMOCO GAS—Lubrication

"Ask Those We Serve"

DIAL 9284



BERRY COAL CO.

"Always Dependable"

Phone 5127

JAMES
 "Eliz dep collr USCIR r300 N East Greenway (SH)
 "Epsle (c) maid h602 E Gaston
 "Fannie (c) maid r617 Main
 "Glenice T (c) tchr Jas B Dudley High Sch r509 Bennett
 "Harry L (Nina M; 1) barber h3318 E Bessemer av (B)
 "Herman E (Frances) fctywrk r1907 Freeman's Mill rd
 "Jas H (c; Mabel) driver Smith & Whitfield h428 N Dudley
 "Jos jr (Willie) ship clk Huntley-Stockton-Hill Co r319 Tate
 "Jos L (Lilla E; 2) trav slsmn r301 N Davie
 "Jos M (Nelle) h815 Silver av
 "LeRoy (c) delmn Ernest C Hepler
 "Leroy (c; Jessie M; 3) driver W I Anderson & Co h808 S Cedar
 "Lillie S (wid Richd) r407 W Washington
 "Lorine smstrs McMillan's Dept Store r1011 Martin
 "Margt E (wid Farrell F) r55 Vine (Prox)
 "Nettie (c) dom r713½ Sevier
 "Nettie L (c) maid 805 Woodland dr (IPK)
 "Nora (c) r1606 Ozment
 "R Julius emp Cone Export & Comm Co r218 Ashe
 "Robt W (H Alice) wtchmn h3320 E Bessemer av (B)
 "Roxie M (wid John; 1) emp Prox Mfg Co h47 Walnut (Prox)
 "Sallie (wid Edw W; 2) h35 Poplar (WOCM)
 "Thos H r14 Jenkins (Revo)
 "Thos L emp WOCM r35 Poplar (WOCM)
 "Ulysses (c) janitor r1101½ Kerr
 "W Frank (Daisy M; 5) card hd Revo Mills h14 Jenkins (Revo)
 "W H Mrs emp Blue Bell r Stokesdale RD 2
 "Walter (c) lab r611 E Gaston
 "Wm E tech R & R Dental Laboratory r301 N Davie
 "Willie r County Home
 "Willie T Mrs sten Meyer's r319 Tate
 "York (c; Brennie) h1101½ Kerr
 "Jamieson Bertha (c) maid r127 N Beech
 "Eleanor G Mrs tchr Lindley Jr High Sch h Friendly rd extd RD 2
 "John (c) clk Easley F Emerson r613 Willis
 "Robt B (Eleanor G; 1) tchr Gboro Sr High Sch h Friendly rd extd RD 2
 "Jamison Emma B (c) maid 2307 Lafayette av (K)
 "Eug (c; Bob's Smoke Shop) h909 Wilmington
 "John (c) lab r364 W Bragg
 "Lillie H h502 Forest
 "Minnie L counselor WCotheUNC h 502 Forest
 "Ralph C sec-treas Southeastern Adjustment Co r Salisbury
 "Janes T W Mfg Co (Thos W Janes) wall board 1330 Carolina
 "Thos W (Mollye C; T W Janes Mfg Co) h1329 N Elm
 "Janey Edgar (Mary; 2) slsmn h1505 Rainbow dr
 "Jaquith Edwin K (Marion; 1) aviator h 1609 StAndrews rd (IPK)

Jarmond Mathew (c) pinstr GBACo r A&T College
 Jarrod Ralph (Martha N) acct A M Pullen & Co h1700 N Elm apt 16
 Jarrell Chas H (Sallie) h1544 Lovett
 "Eddie (c) dom r216 Huffman
 "Essie (c; 5) h912 Wilmington
 "Flossie emp Carter Fabrics
 "Geo (c) lab Duke Power Co h619 Watson
 "Ida P opr Gboro Overall Co r414 State
 "Jas M (Nina; 3) textilewkr Pom Mills h319 W Lee
 "Luther (c; Felcie; 7) lab Duke Power Co h216 Huffman
 "Mary (c) maid 1927 Bradford (MHts)
 "Mildred (c) maid Wesley Long Hosp r828 Vance
 "Robt (c) lab r912 Wilmington
 "Saml M (c; Edna; 8) stoker Duke Power Co h28 Vance
 "Theo R (Ida; 1) textilewkr Revo Mills h414 State (MHts)
 "Wm H lab r22 Jenkins (Revo)
 Jarret Emma r7 Walnut (Prox)
 Jarrett Buran L (Mae J) servmn Master Serv Sta r403 N Edgeworth
 "Dallas F (Margie; 6; Jarrett's Cash Grocery) h922 Silver av
 "E Cicero (Daisy V; 3) carder WOCM h3 Maple (WOCM)
 "Edgar doffer Prox Mfg Co r2 Church (Prox)
 "Ernest C jr emp WOCM r3 Maple (WOCM)
 "Hazel L r3 Maple (WOCM)
 "Jas A (Pauline) doffer WOCM r6 Campbell (WOCM)
 "John B (Frances; 1) dairymn Textile Dairy h 17th at end (WOCM)
 "John W (Ruth; 1) clk W H King & Co h111 Holt (B)
 "Louis S (Eliza) emp Prox Mfg Co h2 Church (Prox)
 "Marvin emp Prox Mfg Co r2 Church (Prox)
 "Minnie emp Blue Bell r509 N Eugene
 "Roscoe J (Lucy G; 4) pntr h119 E Lee
 Jarrett's Cash Grocery (Dallas F Jarrett) 831 W Lee
 Jarvis Bonnie P emp Blue Bell r2018 Asheboro
 "Carrie E (wid Avery L; 4) textilewkr ProxMCo r913 Cherry (Prox)
 "David P (Pansy; 1) policeman h611 Battle Ground av
 "Dorothy B emp Blue Bell r2018 Asheboro
 "E Preston (Flossie E; 3) lm fxr WOCM h43 Cypress (WOCM)
 "Eug J (Blanche E; 3) emp Oettinger Lbr Co h2018 Asheboro
 "Lena Mrs r Masonic and Eastern Star Home
JARVIS LUTHER L (Blanche H; 2), Chief City Police Dept, h708 Wharton, Tel 2-2088
 "Margt E Mrs spnr WOCM h48 17th (WOCM)
 "N Jas (Mary B) h913 Cherry
 "W Worth (Mary E; 3) supt Imperial Life Ins Co h1207 Gregory
 "Wm (c; Martha; 10) lab h1072 Retreat
 "Wm B (Margt E; 3) wvr WOCM h48 17th (WOCM)

ROCK CREEK DAIRY
 High Grade Dairy Products
 PHONE 4507
 386 N. ELM

Need
**Financial
 HELP?**

Consult
 The

**Personal
 Finance
 Corp.**

216-17
 Piedmont
 Bldg.

**CHARACTER
 LOANS**

No
 Security
 Required

RISER
 PRINTING COMPANY

**ENGRAVING—OFFICE SUPPLIES
 and EQUIPMENT**

Rubber Stamps—Corporation Seals

212-14 Commerce Pl.

Tel. 3-2513

GATE CITY MOTOR CO. Inc.

CHRYSLER AND PLYMOUTH AUTOMOBILES

Accessories and Supplies, Cylinder and Crank Shaft Grinding, Radiator Repairs

215-217 East Market

United States Tire Depot

Phones 2-3105 and 2-3106

JARVIS

" Winston Mc (Florence T; 2) spl agt
Imperial Life Ins Co h415 Summit
Jastrow Elisabeth instr WCotheUNC r
1009 Madison av
Javey Thos (c) lab h1115 S Cedar
Jeanes John P slsmn Watson Feed Co
r Graham
Jefferies see also Jeffries and Jeffers

" Floyd (Vera) electn WOCM r White
Oak Hotel
" Vera M opr College Shop & Beauty
Salon r White Oak Hotel

Jefferies Danl (c; Mary) pipemkr h1008
E Washington

" Flossie (c) maid h414 Lindsay
" Jesse W (c; Reba; 7) dishwasher
Stern's Restr h332 Husbands

" John (c; Nora; 2) lab PomTCCo h15
1st (Pom)

" Julian (c) r1119 Broad av (B)

" Margt (c) maid O Henry Hotel r308
Percy

Jefferson Anna M (c; 2) h212 W Whit-
tington

" Barber Shop (Ernest M Davis) 102 W
Market

" Cora A (wid Walter C) r L Olan
Barnes

" Hotel Mildred Dorsett mgr 236 E
Market

" Roena M Mrs r56 Vine (Prox)

" Roof Restaurant Jos M Bryan pres
J Bruce McDonald mgr 101 N Elm
17th fl

" Standard Building Saml C Wortham
mgr 101 N Elm ofc R224 chf eng's
ofc 101 N Elm R124

" Standard Club Jos E Britton jr pres
W Kell Gay v-pres Mary A Wilson
sec Wade Phillips treas 101 N Elm
17th fl

JEFFERSON STANDARD LIFE IN-
SURANCE CO, Julian Price Pres, C

Elmer Leak, Joseph M Bryan, Ralph

C Price and Howard Holderness V-

Pres, Julius C Smith V-Pres and

Gen Counsel, Herbert P Leak Sec,

Lattis M Johnson Treas, Moses A

White Agency Mgr, Dr Wm M Jones

Medical Director, Dr A Ray Dawson

Asst Medical Director, Ralph B Coit

Actuary, David E Buckner Associate

Actuary, Otto R Brockmann Auditor,

Chas H Doggett Asst Treas, Chas E

Bennett Asst Sec, Victor A Sapp

Controller, E Manly Jackson and

Saml C Tatum Asst Actuaries, John

H Barrier Mgr Mortgage Loan Dept,

Geo K Cavanaugh Asst Mgr Mort-
gage Loan Dept, Thelma Bultman

Mgr Claims and Inspection Dept,

Luther T Bass Asst Mgr Claims and

Inspection Dept, H Ivon Bell Mgr

Change Dept, Michaux H Crocker

Mgr Financial Dept, Clayton S

Furches Mgr Conservation Dept,

Wm P Burgess Mgr Premium Notice

Dept, David G Mebane Registrar,

Danl J Triville Jr Underwriter, Jack

S Causey Purchasing Agent, Edwin

C Klingman Director of Agencies,

Karl Ljung Jr Supt of Agencies, 11th

Floor Jefferson Standard Bldg 101

N Elm, Tel (PBX) 2-1181 (For fur-

ther information see front stencil

and page A)

JEFFERSON STANDARD LIFE IN-
SURANCE CO, GREENSBORO
AGENCY, Wm H Andrews Jr Mgr,
12th Floor Jefferson Standard Bldg
101 N Elm, Tel 2-1181 (For further
information see page 40 Buyers'
Guide and left top lines)

Jeffers see also Jefferies and Jeffers
" Chas O exec dir Gboro Daily News
r208 Irving pl (IPK)

JEFFRESS EDWIN B (Louise A; 1),
Pres Greensboro News Co, Green-
sboro Daily News and North State
Engraving Co, h208 Irving pl (IPK),
Tel 2-3238

JEFFRESS REBECCA B, Treas Green-
sboro News Co, r208 Irving pl (IPK),
Tel 2-3238

" Sarah (c) maid h1049 Bilbro

Jeffrey Flossie (c) maid h104 Argyle ct

" Willie M (c) emp Guilford College
r do

Jeffreys Olivia B Mrs smstrs Bradley

Wyrick Shade & Drapery Shop h
1010 W Northwood

" Prosser I (Olivia B) night supt Jef-
ferson Standard Bldg h1010 W
Northwood

" Seymour B (Viola) wchmn Jefferson
Standard Bldg h405 Woodlawn av

Jeffries Beatrice A (c) r101 Macon

" Bernard (c) r1635 Nelson

" Bettie (c) maid h207 Powell

" Geo (c) clnr Serunian & Sons

" Glenn J (c; Iola) orderly Piedmont
Mem Hosp h1127 E Washington

" Harvey (c) dye mixer ProxMCo r103
Daniel

" Haywood T r212 Mebane

" Iola (c) maid r1127 E Washington

" Jos E (c; Annie; 1) lab G Cockman
h809 King

" Kyral (c) fctywrk BurltnMills r1635
Nelson

" Leon (c) porter Union Bus Sta h135
N Beech

" Lucinda (c; 1) h1029 Perkins

" Mary A (wid John R) h908 Dillard

" Minnie (c) h1635 Nelson

" Naomi (wid F Carroll) ofc sec Child-
ren's Home Society of N C r812
Hunt

" Robt (c) porter Blumenthal's r1127 E
Washington

" Saml J (c; Eliz; 1; Jeffries' Barber
Shop) h325 N Beech

" Vernon F (c) porter Union Bus Sta
r135 N Beech

" Wm (c; Agnes) porter h120 Percy

" Wm J (c) h922 Gorrell

Jeffries' Barber Shop (c; Saml J Jef-
fries) 507 E Market

Jenkins A Kenneth (Blinnie S; 2) emp
Prox Mfg Co h54 Maple (Prox)

" Abr (c) emp Jennings Produce

" Addison D (c; Rose D; 2) porter King
Cotton Hotel h150 N Dudley

" Alice Mrs spooler WOCM h12 Vine
(WOCM)

" Allie W emp Carter Fabrics

" Auburn (c; 1) janitor Jefferson Stan-
dard Bldg h1128 Gray

" Benj H (c; Manzella) cook r1003
Lindsay

JENKINS CAMERON L (Eva B; 1),
Pres-Mgr Vanstory Clothing Co, h
204 S Tremont dr, Tel 2-2705

W. H.
Sullivan
Co. Inc.

HEATING

YORK
Air
Conditioning

Sprinkler
Contractors

ENGINEERS

WINKLER
Stoker

ESSO
Oil Burner

313 1/2
S. Greene St.

Tels.

6167
6168

Southside
Hardware
Co.

Yale
Hardware

Paints

Builders'
Supplies

Delta

Power Tools

Fairbanks-
Morse Home
Water Systems

523-525
S. Elm St.

PHONE

2-2106

W. N. CRAWFORD & CO.

Complete Insurance Service — Savings 25% to 50%

SECURITY — SERVICE — SAVINGS

109 Piedmont Bldg.

Phone 2-0241

MILLER FURNITURE CO. Inc.

"Furniture of Quality"

314 SOUTH ELM

PHONE 2-3264

**NEWS
and
RECORD
WANT
ADS**

**PHONE
2-3131**

*"they get
Results"*

JENKINS

" Chester (c) porter Mathewes Crews & Lucas r509 Doak
" Clyde J (Claude M; 5) ship hd Revo Mills h11 Poplar (Revo)
" David (c) lab r1811 Everitt
" Della Mrs r351 Asheboro
" E Faye slswn Charles Stores Co r626 S Mendenhall
" E Troy (Lillian B; 1) emp Prox Mfg Co h33 Maple (Prox)
" Edw C (Bertha L) hosieryrwr MJV h804 Sykes av (B)
" Edw M (Daisy B) emp Prox Mfg Co h32 Vine (Prox)
" Eliz (c; 1) dom h1118 S Cedar
" Emma (c; 3) maid h1034 Ashe
" Estelle (c) maid r807 E Sycamore
" Eug (Swannie; 1) emp Pom Mills h9 Aladdin (Pom)
" Eug jr textilewrk r9 Aladdin (Pom)
" Fannie (c) maid r624 Lindsay
" Fletcher B (Allie L W; 3) rtemn Ideal Lndry h804 S Aycock
" Frank P (Mamie) h ws Wilson 4 s Hewitt (Pom)
" Gary (c; Annie; 8) h1811 Everitt
" Harold (c) cook Monticello Cafe
" Hazel E Mrs treas Wysong & Miles Co Inc and bkpr Wysong & Miles Mill Supply Co
" Howard W (Buth C; 1) driver Ruth-erford Frt Lines r1109 S Aycock
" Hubert emp Pom Mills r19 Watkins (Pom)
" Isabelle (c) r901 Ashe
" J Cecil (Theima; 3) slsmn h819 Spring Garden
" Jas (c) fotywrk ProxMCo r1317 Payne
" Jasper R (Pearle E; 1) wvr ProxMCo h6 Cypress (Prox)
" John D clk Odell Hdw Co r117 Bruce
" Jos P (Mattie) driver Blue Bird Taxi h309 Walker av
" L Wilson (Doris Q) furrier Kriegsman's h14 Bessemer ct
" Lola (c) cook h713 Sevier
" Louise (c) r1210 Ashe
" Louise floorwn Ambrosia Cake Bky r54 Vine (Prox)
" Mamie (c; 1) dom r2116 (2206) Byrd
" Mamie (c) maid r414 Lindsay
" Mamie D emp Gboro Weaving Co r Pomona
" Martin P opr Gboro Overall Co r1110 Magnolia
" Mary (wid E Chas) r804 S Aycock
" Maude (c) dom r1101 Armstrong
" Maude (c) maid r819 King
" Maude (wid Lucas C) h521 S Mendenhall
" Miles R bkpr r626 S Mendenhall
" Milton A (Alice; 2) beamer WOCM h12 Vine (WOCM)
" Minnie emp El-Moro Cigar Co
" Minnie (c) maid h203 N Gilmer
" N Edgar (Alice; 1) eng h626 S Mendenhall
" Nellie (c) maid r119 N Clinton
" Norman (c) lab r923 Dick
" Orlando (c; Grace; 3) lab h119 N Clinton
" Rebecca (c) maid r1122 Gray
" Rosa L (c) h1122 Gray
" Ruth Mrs sten Piedmont Traffic Assn r RD 1
" Thos L (Minnie; 2) pntr h15 Hewitt (Pom)

JENKINS

" Vesper mech Ely-Bloodworth Motors r Pomona
" W Gregory (Bessie B) miller h1109 S Aycock
" Wade H (c) bellmn O Henry Hotel r1800 E Market
" Wade H (Annette W) clk Prox Mfg Co r32 Vine (Prox)
" Wm L (Grace H) slsmn Ely-Bloodworth Motors h405 Westover ter
" Wm M (c; Willie; 2) dentist 505 E Market h418 N Dudley
" Jennette A Maurice (Mary L; 1) mgr College Barber Shop h928 Walker av
" Ernest (c; Mamie; 2) h1007 E Washington
" Lovenia M (wid B E) r405 S Chapman
" Jennings Beatrice sten Coml Credit Corp r123 E Smith
" Blanche Mrs emp Blue Bell h921 Union
" Carrie (c; 1) dom h309 Gillespie
" Casper W (Marjorie L; 1) phys 332 N Elm h201 North Park dr
" Charlotte G cigarmkr El-Moro Cigar Co
" Clatie E emp W Koury Co r808 Dil-lard
" Edwin P printer Gboro News Co r310 S Spring
" Ella (c; 5) dom h2118 McConnell
" Evelyn (c) maid r1803 E Market
" Frank M (May; Jennings Furn Exch; Jennings Produce) h612 N Greene
" Frank W hpr Arnold Stone Co of N C r612 N Greene
" Furniture Exchange (Jos W West-brook Frank M Jennings) 616 S Elm
" Geo D (Annie L; 1) asst formn Duke Power Co h908 Florida
" Geo H (Irma W; Southeastern Busi-ness Exchange) h803 N Eugene
" Geo H jr (Adelaide) slsmn h1104 Mag-nolia apt 6
" Georgia A (wid Richd J) r1005 Hay-wood
" Harry (c; Mamie) porter h113 N Clinton
" Henry (c) lab r606 Willis
" Homer L (Clatie V) r808 Dillard
" Jasper J (Pearl) h15 Springsdale ct
" Jimmie (c; 1) dom h1210 Sloan
" John W (c; Addie M) janitor YMCA h308 Percy
" Louise (c) r2118 McConnell
" Mach (c; Louise; 2) lab Revo Mills h 117 Water (EWO)
" Mamie (c) maid r603 Nixon
" Marjorie L asst Gboro Public Library r201 North Park dr
" Mary (c) dom r117 Water (EWO)
" Mathew (c; Albina) lab SouRy h719 Baptist
" Maude E dept mgr Meyer's h317 Tate apt 3
" Produce (Frank M Jennings) 311 Paisley
" Ralph M (Myrtle C) slsmn Buffalo Rock Inc r Overland dr
" Rebecca (c) r309 Gillespie
" Rezin B (Mary; 3) trav slsmn h2516 Sylvan rd
" Roger A (Helen; 3) pres-treas Guar-anty Loan Corp and investment securities 114 N Elm R229 h1844 N Elm

**KEITH'S
Clothing
Co. Inc.**

Ladies' and
Gents'
Ready-to-
Wear
Clothing

CASH
or
CREDIT

The New
Store
113
S. Davie

DIAL
3-1967

C. W. Angel, Mgr.

Phone 5179

JUSTICE DRY CLEANING CO.

PLANT: 811-13-15-17 BATTLE GROUND AVE.

LAUNDERING — CLEANING — DYEING — REPAIRING

CASH AND CARRY — DELIVERY SERVICE

RAYMOND STARR, INC.

Electrical Contractors

532 Southeastern Bldg.

Phone 7642

JENNINGS

- " Roy E (Charlotte P; 2) auto mech h 2011 Freeman's Mill rd
- " W Neal hlpr D Cockman r6 Oak ct
- " W Thos (Annie F) sergt detective Police Dept h709 Broad av
- " Wm (c) lab City Incinerator h518½ E Washington
- " Wm M (Blanche) h921 Union
- " Wm N (May H) city plumbing inspr h 6 Oak ct
- Jenrette Thos S (Virginia C; 1) tchr Gillespie Pk Jr High Sch h2636 Walker
- Jensen Polly transferer Burltn Mills Corp r608 Park av
- Jerman Palmer Mrs dep collr USCIR r O Henry Hotel
- Jernigan Charlton C (Margt M) assoc prof WCOFtheUNC h Friendly rd extd RD 2
- " Jos K (Nell T) eng B F Sturtevant Co h1138 Westover ter
- Jerome Sara H Mrs agt Henry P Foust h 201 E Bessemer av apt 4
- " Vance (Sara H) acct A M Pullen & Co h201 E Bessemer av apt 4
- " Walter G (Eliz) chf underwriter FHA r411 N Edgeworth
- " Wm B (Helen) clk CS&ICo r508 Arlington
- " Wm T (Jennie) slsmn h508 Arlington
- Jessup Annie clk JSLICo r745 Park av
- " Burton emp Blue Bell r RD 2
- " Chas M (Virginia M; 2) legger MJV h 2001 Sherwood
- " Clarence dairylwr Shady Oak Dairy r RD 1 Guilford College
- " Ernest F (Cassie W) roofer Gate City Roofing Co r Guilford College NC
- " Everett dairylwr Shady Oak Dairy r RD 1 Guilford College
- " Geo Y utility mn VCCo r RD 1 Guilford College
- " Hazel E Mrs mach VCCo r RD 1
- " Hugh oiler Blue Bell r Julian NC RD 1
- " J Ivey (Vivian N) agt L&CICo h605 Guilford av
- " John I jr (Eliz C; 1) acct Everett Zane & Muse h222 College pl apt 6
- " Kelley (c) student r rear 904 Austin
- " Oneal emp Blue Bell r Guilford College
- " Robt M (Margt H; 1) clk PO h Battle Ground av nr Oakcrest av R D 2
- " Steve emp VCCo r RD 2
- " Thos (c) student r rear 904 Austin
- " Wm H driver Kelly Oil Co r1523 Pugh
- " Wm L (Mollie W; 1) adv mgr PLICo h1408 Garland dr
- " Wm O (Evelyn C) bus opr Duke Power Co h520 Percy
- Jester Betty B Mrs book store mgr WC oftheUNC h508 Stirling
- " J Carlton jr (Betty B; 2) slsmn h508 Stirling
- Jestes Hobart R (A Ruby; 2) mldr Glascock Stove & Mfg Co h905 S Aycock
- " Travis indrymn Glascock Stove & Mfg Co r905 S Aycock
- Jeter Agnes dir of education Greensboro College r120 College pl
- " Alice (c; 4) maid h625 Macon
- " Arth (c) r625 Macon
- " Eliza (c) assorter New Method Lndry h612 Essex

JETER

- " Geo (c; Eliza) lab h612 Essex
 - " Gill (c; Julia) janitor h217 N Dudley
 - " Guy (c; Janie; 1) lab r612 Gorrell
 - " Jas (c; Eliz) lab r606 Julian
 - " Jas N (c; Myrtle L) porter White Oak Drug Co r1123 McGee
 - " Janie (c) maid Union Hotel r612 Essex
 - " John (c) r612 Essex
 - " Lula B (wid Philip) h114 Library pl
 - " Mary (c) maid h705 E Sycamore
 - " Willie M (c) r217 N Dudley
 - Jetton Lydia M (c) instr Bennett College r525 Macon
 - Jewel Tea Co Inc Griffith B Dorn mgr 126 Bellemeade
 - Jim's Lunch (Jas Kappas) 348 S Elm
 - Jinnette Allen J chem Burlington Mills r3704 Cameron (B)
 - " John C (Lillian O; 1) carp h3704 Cameron (B)
 - Jo Belle Hats Mrs Leah N Krawitz mgr 237 S Elm
 - Jobe Ada V emp Carter Fabrics
 - " D E emp Blue Bell r RD 4
 - " D E Mrs emp Blue Bell r RD 4
 - " Eliz student r1503 Glenwood av
 - " Eug A jr hlpr D Cockman
 - " Henry C (Carrie E) carp J R Pitts Lbr Co h806 Brown
 - " John W (Frances E; 2) h1503 Glenwood av
 - " Lacy W (Alma C) clk PO r RD 1
 - " Mary sec Jos J Stone & Co r129 Tate
 - " Mary D cigarmkr El-Moro Cigar Co r McLeansville NC
 - " Mary E (wid Wm S) h129 Tate
 - " Mildred M emp W Koury Co r RD 6
 - " Roy E (Rosa J) bkpr Duke Power Co r RD 6
 - " Ruth sten Piedmont Traffic Assn r Pleasant Garden NC
 - " Wm F mldr Lambert Foundry Co
 - Joe's Parking Lot (Robt G Fayssoux) 225 N Greene
 - " Service Station (Robt G Fayssoux) 227 N Greene
 - " Smoke Shop (Jos Dembo) cigars 812 Ashe
- JOHANNESSEN ELECTRIC CO INC**
(Successor to Brower Electric Supply Co Inc), Robt M Johannesen Pres-Treas, Herbert M Falk Sec, Distributors Electric Supplies and Appliances, Radio Parts and Sylvania Tubes, Wholesale Only 312-314 N Eugene, Tel 6169
- " Robt M (Bernice L; 2) pres-treas Johannesen Electric Co h213 S Tremont dr
 - Johansen Wm J (Pauline) servmn r221 S Greene
 - John's Bargain House (John F Markapoulas) 2d hd clo 309 S Davie
 - Johns Clarence D (Caroline H; 1) prof WCOFtheUNC h209 S Chapman
 - " Essie (c) porter J W Scott & Co
 - " Nettie (c) prsr r506 East
 - Johnson A L driver Carolina Coach Co
 - " A Maude Mrs (2) inspr h1602 Ashboro
 - " A Roscoe (Cora L; 2) slsmn North State Milling Co h1504 Lovett
 - " Abbott (c; Hattie; 1) formn h1510 E Market
 - " Addie (c) maid h414 N Gilmer

MERCURY B

Ely-
Bloodworth
Motors
INC.



Sales
and
Service

315 N. Elm

PHONES
2-3187
2-3188



SOUTH
ATLANTIC
BONDED
WAREHOUSE

MOVING
Local and Long
Distance

STORAGE
Household and
Merchandise

CRATING

PHONES
8191-8192



N. R. HAM

HAM COAL CO.

"GOOD AS THE BEST"

DIAL

7474



Geo. F. Daly, Inc.

Distributors

Dodge and Plymouth Motor Cars

Dodge Trucks



306 EAST MARKET ST.

PHONE 2-1122

**GUILFORD
NATIONAL
BANK**

**WASHINGTON
SQUARE**

**Member
FEDERAL
RESERVE SYSTEM**

**FEDERAL DEPOSIT
INSURANCE CORP.**

JOHNSON
 " Agnes L r2201½ Asheboro
 " Alice (c) maid r220 S Gilmer
 " Alice (c) maid r619 Nixon
 " Alice Mrs emp Blue Bell h1001 Haywood
 " Alice E nurse r535 Jefferson
 " Allen J (Audrey M; 2) textilewkr Rev o Mills h61 Poplar (Revo)
 " Allen S (Mildred H) asst cash Home Industrial Bank h933½ Carr
 " Allie spinner ProxmfgCo r246 Summit av
 " Altie (wid Wm J) h437 W Gaston
 " Alverado (c) tchr r1506 Ashe
 " Andrew (c) chef Walgreen's
 " Andrew (c; Comilla; 3) driver Harrell Co h613 Law
 " Andrew (c; Mattie) pntr h144 N Beech
 " Andrew J (Elsie C) ironwkr J D Wilkins h3502 Alton (B)
 " Anna (c) dom r159 N Dudley
 " Anna J (c) r121 McGee
 " Anne emp Blue Bell r13 18th (WOC M)
 " Annie (c; 5) h711½ Gibson
 " Annie E tchr David Caldwell Sch h 1926 Spring Garden
 " Arlindo L (Pearl) bus opr h622 S Mendenhall
 " Arth G (c; Esther; 8) lab h607 High
 " Arth G (c) stevedore Horton Motor Lines
 " Arth G jr knitter MJV r800 Walker av
 " Arth H (America) dentist 101 E Washington R10 h1616 Spring Garden
 " Article T opr Gboro Overall Co
 " Audrey Mrs r1723 W Lee
 " B Ralph (Winnie M; 2) overseer Rev o Mills h1 Staley (B)
 " Benj (c) cook Thacker's r608 High
 " Benj F (Alice) lino opr McCulloch & Swain h809 5th av
 " Benj L (c) lab r1520 Ashe
 " Bervard (c) cook Gboro Senior High School Cafeteria r211 N Gilmer
 " Bessie (c) r144 N Beech
 " Bessie Mrs spinner WOCM r80 20th (WOCM)
 " Bessie P (wid Amos F) furn rms 306 W Washington h do
 " Betty Mrs emp VCCO
 " Betty E (wid Jas E) r52 Maple (Revo)
 " Betty L emp Carter Fabrics
 " Beulah r812 Arlington
 " Billy P r522 W Smith
 " Blanche M Mrs h800 Walker av
 " Budd (c) janitor Edgeville Sch
 " C Roger (c) asst undtkr r1210 Sloan
 " C Russell (Helen L; 1) baker Clegg's Bky h660 S Spring
 " Callie (c) r107 Chestnut
 " Calvin H emp Carter Fabrics r3613 Greensboro (B)
 " Carrie (c) indrywkr Dick's Lndry Co h402 Chestnut
 " Carrie (c) maid r1223 Landreth
 " Carrie (wid Jesse L) r103 17th (WOCM)
 " Cary D (Effie M; 1) shipper A&Co h 635 Scott av
 " Cath A r713 Highland av
 " Chapin G (Sibyl A) supt Home Security Life Ins Co h3 Springdale ct apt 2
 " Chas (Julia J) h1016 S Aycock

JOHNSON
 " Chas (c; Hattie) r713 Mile run
 " Chas (c) dishwasher Matthew's Grill r1109 E Washington
 " Chas (c) lab r806 Ashe
 " Chas (c) lab r711½ Gibson
 " Chas (c; Victoria; 3) lab PomTCCO h38 Railroad (Pom)
 " Chas (c; Nannie M; 3) mattress filler Dixie Bedding Co h1902 Ashe
 " Chas B ship clk Odell Hdw Co r1409 S Aycock
 " Chas H (Bessie A) sprn WOCM h80 20th (WOCM)
 " Chas L clk Wall's Sea Food r1306 Grove
 " Chas P (c; Vergie; 5) stevedore Horton Motor Lines r1613 Freeman's Mill rd
 " Chas R (c; Hattie M) h410 McGirt
 " Christine Mrs r315 Bellemeade
 " Clara emp Blue Bell r303 N Davie
 " Clara F Mrs h2012 Asheboro
 " Clara L tchr h1926 Spring Garden
 " Clarence F slsmn Holland Furnace Co r Asheboro extd
 " Clinton (c; Flossie) driver Burtner Furn Co h405 Bennett
 " Clo student r408 W Washington
 " Clyde fctywkr r315 Walker av
 " Clyde (c) lab r212 S Gilmer
 " Clyde H (Edna) emp Blue Bell r400 Walker av
 " Clyde L agt Continental Life Ins Co r Siler City NC
 " Clyman H emp Carter Fabrics
JOHNSON COAL CO (David A Johnson), High Grade Coal 700 W Lee, Tel 2-0571
JOHNSON-CORNATZER & AULBERT (Joseph H Johnson, Wade C Cornatzer and Lewis C Aulbert), Kuppenheimer Clothes, Malory Hats, Nunn-Bush Shoes 221 S Elm, Tel 4986
 " Cornelius F (Hannah M) dep sheriff h638 Scott av
 " Corrine (c) h364 W Bragg
 " Curnie driver J T Dalley Co
 " Cynthia (wid W L) r910 Cherry
 " D Talmage (Mary R; 2; Johnson Motor Co) confr 321 E Market h2412 Walker av
 " Daisy B (c; Mi Dais Beauty Shop) r1600 E Market
 " Daisy L (c) h500 Stewart
 " Daisy T (wid Curney J) r58 Spruce (Revo)
 " Danl (c) lab r212 S Gilmer
 " David (c) r County Home
 " David A (Hattie L; Johnson Coal Co) h504 Ashland dr
 " Derna T Mrs h315 E Hendrix
 " Dolph M (Lillie; Bessemer Coal Co) h3604 E Bessemer av (B)
 " Dora N (wid Alf A) h434 Arlington
 " Dorothy (c) dom r713 Law
 " Dorothy student r535 Jefferson
 " Dorothy E emp Blue Bell r1504 Lovett
JOHNSON EARTH (1; Melvin Coal Co), h1504 Glenwood av, Tel 2-1968
 " E Frank (Martha) prin Lindley Jr High Sch r106 S Aycock
 " Edl mech Johnson Motor Co r310 W Gaston
 " Earl L (Grace C; 2) cash Duke Power Co r2012 Asheboro
 " Edna (c) r30 2d (Pom)

**R. G.
DELK**

**Building
Contractor**

All Types
of
Construction

**PHONE
3-2308**

220½
W. MARKET

1872

"Three Generations of Service"

1941

SMITH-COURTNEY CO.

MACHINERY AND MILL SUPPLIES

239-241 S. Davis St.

Greensboro, N. C.—Richmond, Va.—Hickory, N. C.

Tels. 4558 and 4559

Sporting
GoodsCorbin
Hardware**ODELL'S****The Carolina's Greatest Hardware House**DeVoe
PaintsBarrett's
Roofing

PHONE 4171

JOHNSON

- " Edna C (c) receptionist Dr John B McLaughlin r1210 Sloan
- " Edw boarder BurinMills Corp r Asheboro NC
- " Edw (c) driver r1210 Archer
- " Edw (c; Esther) driver Ice Del Co r 521 Thomas
- " Edw (c) lab r403 Glenn al
- " Edw (c; Alice) porter h521 Thomas
- " Edwin T (Esther) clk Natl Biscuit Co r410 Wiley
- " Edyth sten Crane Co r507 W Sycamore
- " Eldridge J (Anne R; 1) wvr WOCM h 13 18th (WOCM)
- " Ellis (c) tailor Mayo's All Wool Clothes r220 S Gilmer
- " Elmer L (Mae; 2) mech Traders Chevrolet Co r808 Warren
- " Emma (c) r711½ Gibson
- " Emma (c) nurse 300 Meadowbrook ter (IPK)
- " Eric M emp MJV r2308 Spring Garden
- " Eris student r318 Asheboro apt 1
- " Ernestine (c) cook r824 Cumberland
- " Ezzo Service (H Jerome Johnson) 600 W Market
- " Etta (c) dom r1413 E Washington
- " Etta emp Blue Bell r404 S Eugene
- " Etta (c) maid r1223 Landreth
- " Etta Mrs sten VCCo r1806 Madison av
- " Eug H (Delza) capt Police Dept r O Henry Hotel
- " Eula (c) dom h1804 McConnell
- " Eunice (wid Saml) smstrs h1407 Spring Garden
- " Evelyn A textilewkr MJV r1001 Haywood
- " Fannie (c) h529 Ireland
- " Fannie J nurse 212½ Leftwich
- " Fannie W Mrs smstrs WPA r614½ S Elm
- " Felcie emp Carter Fabrics
- " Flieida M tchr Caesar Cone Public Sch r434 Arlington
- " Floyd B (Helen C; 2) slsmn Clegg's Bky h214 E Whittington
- " Floyd H (Narcissus F; 2) city firemn h1241 Randolph av
- " Fonce C Rev (c; Ezzie; 1) h1403 Gorrell
- " Frances emp Blue Bell
- " Frances (c) maid r831 Johnston
- " Frances sten JSLICO r415 W Gaston
- " Frances E wndr Revo Mills r58 Spruce (Revo)
- " Frances H tchr Clara J Peck Sch r 623 Fairmont
- " Frank (c; 1) brklyr h1920 Albany
- " Frank clk r1407 Spring Garden
- " Frank (c; 1) hlpr Buffalo Rock Inc r622 E Lee
- " Frank prin Lindley Jr High Sch r106 S Aycock
- " Frank L plmbr r315 Bellemeade
- " G Hays student r Glenn R Johnson
- " Garfield (c) porter McMillan's Super Mkt r1311 E Market
- " Garland (Lydia; 1) wvr Revo Mills r 246 Summit av
- " Gary driver J T Dailey Co
- " Gaston F r315 N Forbis
- " Geo D genl mgr Carolina Coach Co r Raleigh NC
- " Geo E (Iowa C) slsmn h535 Jefferson

JOHNSON

- " Geo M (Myrtle N; 2) napper Revo Mills h21 Jenkins (Revo)
- " Georgia (c) maid 318 W Bessemer av
- " Gerrie C (May; 4) driver J T Dailey Co h922 Highland av
- " Gladys emp Blue Bell r Reidsville NC
- " Gladys Mrs clk Bell's h903 Courtland
- " Glenn R (Grace H; 1) prof WCOFthe UNC h Nutbush rd (HL)
- " Glenn W student r304 S Aycock
- " Grace M r800 Walker av
- " Grady H (Susie B; 4) mattress fnshr Dixie Bedding Co h1924 Freeman's Mill rd
- " Grady H jr mach opr Dixie Bedding Co r1924 Freeman's Mill rd
- " H Grady (Mae; 2) emp Gboro Weaving Co h406 Andrew
- " H Jerome (Ruth; 2; Johnson Ezzo Service) h110 S Elam av
- " Hampton G student r609 Joyner
- " Harold M (A Thorne; 1) clk Duke Power Co h610 Sykes av (B)
- " Harriet (c) h250 W Whittington
- " Harry (c) porter Wm Guy r705 E Market
- " Harry L (Louise; 2) phys 101 N Elm R219 h515 N Mendenhall
- " Harry P (Hester) clk PO r RD 1
- " Harvey (c) lab r600 Gorrell
- " Haskell emp Blue Bell r400 Walker av
- " Hassie diem Masonic and Eastern Star Home r do
- " Hattie R Mrs sten VCCo h403 S Chapman
- " Helen emp Blue Bell r532 Douglas
- " Helen student r208 S Tremont dr
- " Helen L wrapper Ambrosia Cake Bky r648 Chestnut
- " Henderson (c; Carrie) delmn Mitchell & Anthony h402 Chestnut
- " Henrietta (c) maid Wesley Long Hosp r30 2d (Pom)
- " Henry (c) h1527 Freeman's Mill rd
- " Herbert S (Nellie; 2) mgr r900 Oakland av
- " Herman (Barbara D; 2) emp ProxP Wks h78 Fairview (ProxPWks)
- " Hershey (c; Mary) atndt Dozier L Morgan r2409 Binford
- " Hessie emp Carter Fabrics
- " Horace student r3604 E Bessemer av (B)
- " Howard baker Ambrosia Cake Bky r RD 3
- " Howard L mach opr WOCM r80 20th (WOCM)
- " Hugh (c; Vertimae; 1) lab r502 High
- " Hursey (c) lab h1113 S Cedar
- " Ida M (wid Chas L) h1306 Grove
- " Ila (Carrie J) real est 208 W Gaston h623 Fairmont
- " Irene opr Gboro Overall Co h1315 Elmer (E)
- " Irene spinner WOCM r80 20th (WOCM)
- " Isabelle E (c) maid r1210 Sloan
- " J D (Betty) clk Colonial Ice Co r Asheboro extd
- " J Harvey emp WOCM r38 Hubbard (WOCM)
- " J Hobert (Nannie G; 5) spinner WO CM h106 16th (WOCM)
- " J Houston (Rachel; 1) radio tech Phil Battery Service Co h1613 Trogdon

Southeastern Building, 8th Floor

INSURANCE — ALL KINDS

Established 1902

Merrimon Ins. Agency Inc.

Phones 8129 and 8120

GARVIN-STONEFurniture
Co.

114

N. Greene

PHONE
2-0040**FUEL
OIL****Kelly Oil Co. Inc.**Premium Fuel Oil for Heaters and Furnaces
Kerosene—Delivered To Your Home
1410 W. LEE PHONE 2-2185**FUEL
OIL**

BANK WITH SECURITY NATIONAL BANK OF GREENSBORO

Member Federal Deposit Insurance Corporation

Roofing
Contractor

Brooks
Roofing
Co.

SHEET
METAL
WORKERS

302-308
W. Lee St.

"Five Points"

PHONE
2-3193

Seburn's
Inc.

Jewelers

Diamonds

Watches

Silverware

China
and
Crystal

Gifts

Repairs

Seburn's
Inc.

JOHNSON

- " J Murchison (Gladys C) slsmn Pitts-
burgh Plate Glass Co h903 Court-
land
 - " J Stanley (Mozelle W) tchr Gboro Sr
High Sch r Friendly rd
 - " J Wade slsmn State Clnrs Supply Co
r206 Leftwich
 - " Jack quill skinner WOCM r29 18th
(WOCM)
 - " Jack I (Johnson Land Co) r Free-
man's Mill rd
 - " Jack I jr r Freeman's Mill rd
 - " Jas (Alma; 2) carp r921 Highland av
 - " Jas (c; Prudence) lab h518 Haywood
 - " Jas (c; Alta) lab h1611 Ozment
 - " Jas (c) lab r2209 Russem
 - " Jas C (Kath) emp ProxMfgCo r11
Hubbard (Prox)
 - " Jas E (c) r1902 Ashe
 - " Jas F (c) boys sec YMCA Hayes-Tay-
lor Memorial r1101 E Market
 - " Jas H (c) student r610½ High
 - " Jas M (c; Florence; 1) hlpr Gboro
Truck Sales h801 Lincoln
 - " Jas P (Daisy B; 1) clnr h500 Church
 - " Jas R r816 S Chapman
 - " Jas T (Constance M; 1) h522 W
Smith
 - " Jas W (c) curbmn Lanier's Soda
Shop r308 Husbands
 - " Jennings M slsmn Murray Candy Co
r3604 E Bessemer av (B)
 - " Jesse (c) taxi driver r709 Sevier
 - " Jessie E (Irene; 1) emp ProxMfgCo h
20 Fairview (Prox)
 - " John (c) gdnr r107½ N Dudley
 - " John (c) lab r1410 W Bessemer av
 - " John (c) lab City Water and Sewer
Div r601 Nixon
 - " John shtmtlwrk Gate City Roofing Co
 - " John jr (Helen) emp ProxMfgCo r49
Walnut (Prox)
 - " John A (Bertie L; 6) section hd WO
CM h82 17th (WOCM)
 - " John C emp Oettinger Lbr Co r RD 1
 - " John W (c) carp r1110 Perkins
 - " Jos (c) r424 N Dudley
 - " Jos D (Emily; 2) baker h450 Arling-
ton
 - " Jos H (Hattie R; Johnson-Cornatzer
& Aulbert) h403 S Chapman
 - " Julia (c) cook r144 N Beech
 - " Julia J Mrs emp Blue Bell h1016 S
Aycock
 - " Junius (Ellen T) gro 904 Gregory h900
do
 - " Kerney (Annie M; 1) driver h1001
Clark
 - " L Clyde (Lula O) textilewkr r324 E
Bragg
 - " L Frank (Annie E; 2) wvr WOCM h
38 Hubbard (WOCM)
 - " L Hurley (Verta M; 2) mech Lowman
Mtr Co h226 Price
 - " Land Co (Jack I Johnson) real est
315½ S Elm R4
- ## JOHNSON LATTIS M (Audrey G; 1), Treas Jefferson Standard Life Ins Co, h304 S Aycock, Tel 8404
- " Lawrence (c; Annie; 5) lab PomTCCo
h30 2d (Pom)
 - " Leeanna maid r718 Law
 - " Lena (c) cook r144 N Beech
 - " Lena (c) maid r409 Doggett's row
 - " Leonard (c) r159 N Dudley
 - " LeRoy (Lillie M; 5) doffer WOCM h
28 17th (WOCM)
 - " Leroy (c) mattress filler Dixie Bed-
ding Co r711½ Gibson
 - " Leroy R (c; Lillie B; 1) agt N C Mut
Life Ins Co h215 East
 - " Leroy W (c) barber Earl C Yancey
h102 N Booker
 - " Lilly (c) Indrywkr Dick's Lndry Co r
28 2d (Pom)
 - " Lincoln (c) cook r159 N Dudley

JOHNSON

- " Lois r5 Water (WOCM)
- " Louise (c) maid r1223 Landreth
- " Louise M with Sears r1109 Caldwell
- " Loula P (wid Julian E) h507 W Gas-
ton
- " Lucille E slsmn FWWCo r1216 Greg-
ory
- " Lucy (c) r617 Ashe
- " Lula H emp El-Moro Cigar Co
- " Luther (Nellie; 2) pntr h931 Foushee
(B)
- " Luther wvr WOCM r38 Hubbard (WO
CM)
- " Luther F (Kathleen E; 3) refriger-
ation mech h1611 Holbrook
- " Luvenia (c) cook r514 Marsh
- " M Helen sten Tysor Realty & Mort-
gage Co r122 W Smith
- " M Lillian emp MJV r55 Shoher (Revo)
- " M Louise Mrs ofc sec Sou Hotel Assn
r205 S Spring
- " Mae tchr r Geo E Newton
- " Mae winder Piedmont Silk Mills r808
Warren
- " Maggie (wid John W) r804 Sykes av
(B)
- " Mamie (c) cook r12 Vine (Prox)
- " Mamie (c) maid r405 N Gilmer
- " Marcus (c; Myrtle) lab r156 W Mc-
Culloch
- " Margt (wid Jos S) r340 N Elm
- " Margt (c) r1701 E Market
- " Margt (c) maid r310 Regan
- " Margt student r535 Jefferson
- " Margt student r434 W Smith
- " Margt A Mrs r907 Dillard
- " Marie (c) maid r159 N Dudley
- " Martha (c) r1311 E Market
- " Martha Mrs tchr John VanLindley
Sch r106 S Aycock
- " Martha L (wid Levert) r28 17th (WO
CM)
- " Marvin E (Mildred J; 1) emp MJV r
1106 Park ter
- " Marvin E (Jessie J; 3) emp Carter
Fabrics h2600 Oakland av
- " Marvin P (Isla C; 2) postal supvr PO
h409 Hillcrest dr
- " Mary (c) cook 303 N West Greenway
(SH)
- " Mary (c) dom h711 Hudson
- " Mary (c) maid h623 E Gaston
- " Mary (c; 3) maid h228 S Gilmer
- " Mary (wid Jack) r29 18th (WOCM)
- " Mary A pkr r3 11th (WOCM)
- " Mary B emp W Koury Co
- " Mary E asst cash FWWCo r RD 3
- " Mary E (c) student r410 McGirt
- " Mary E (wid Geo W) r61 Poplar
(Revo)
- " Mary L (c) maid 1800 N Elm apt F1
- " Mattie Mrs r1700 Valley Park dr
- " Mattie W Mrs tchr Chas B Aycock
Sch h754 Chestnut
- " May (c) cook r817 S Cedar
- " Merlin student r524 Highland av
- " Mildred B pairer BurltnMills Corp r
Guilford NC
- " Mildred B Mrs forwn BurltnMills Corp
h318 Asheboro apt 1
- " Mildred H Mrs dep collr USCIR h
933½ Carr
- " Mildred L emp Blue Bell r82 17th
(WOCM)
- " Miller (c) h214 N Booker
- " Minnie (c) r1947 E Market
- " Minnie (c) maid h1311 E Market
- " Minnie E Mrs h1700 Valley Park dr
- " Mittie pkr El-Moro Cigar Co
- " Motor Co (D Talmage Johnson) reprs
321 E Market
- " Mozelle (c; 1) maid h510 Macon
- " Murray C Rev (Savilla; 1) exec sec
N C Yearly Meeting Friends Assn
h1410 Valley Park dr
- " Myrtle Mrs emp Blue Bell r RD 6

T. L. MATLOCK

CERTIFIED PUBLIC ACCOUNTANT

AUDITS — SYSTEMS — TAX SERVICE

609-615 Southeastern Bldg.

Phone 5449

JOHNSON

- "Nannie (wid Jas; 1) spooler WOCM h 5 Water (WOCM)
- "Nannie D Mrs (I) h903 Dillard
- "Nannie J (wid Danl H) r1409 S Aycock
- "Nannie P (wid Arch M) r7 Brooks ct
- "Nathaniel (c) cook Jefferson Roof Restr r159 N Dudley
- "Nellie clk Junius Johnson r900 Gregory
- "Nellie D Mrs sten County Supvr of Taxation r900 Oakland av
- "Nicholas (c) lab CS&ICO
- "Nicholas F (Della D; 1) mtccmn h521 S Aycock
- "Norman (c) r County Home
- "Norman (Etta) r1806 Madison av
- "Olie (Neelie; 1) h532½ S Elm
- "Oliver (c; Maggie; 2) lab h437 Mayo ct
- "Otto whsemn Fredrickson Motor Exp Corp r1904 Spring Garden
- "Parah L (c; 2; Parah's Beauty Shoppe) h911 Lincoln
- "Parks A (Annie; 3) h29 Maple (Revo)
- "Paul M (Ora) eng h609 Joyner
- "Paul M jr clk Sou Elec Service Co r 609 Joyner
- "Pearl (wid Eddie F; 2) spnr WOCM h3 11th (WOCM)
- "Percy C (Louise M) slsmn SSMCo r RD 5
- "Phil R r205 S Spring
- "Pink (c; Henryetta) lab h1108 McGee
- "Posey emp Shady Oak Dairy r RD 1 Guilford College
- "Prudence (c) prsr Ideal Lndry r518 Haywood
- "R Arnold (Mary; 2) clk Blumenthal's h1315 Elmer (E)
- "R Bruce (Eula) slsmgr Gboro Distributing Co h310 W Gaston
- "R Waldo (Hattie M; 1) second hd Revo Mills h55 Shober (Revo)
- "Rachel R ofc mgr Ambrosia Cake Bky r1613 Trogdon
- "Ralph W slsmn Gboro Pepsi Cola Btlg Co h862 Vance
- "Ralph W (LaVerne) wldr r746 Park
- "Ressie (c) h159 N Dudley
- "Reta (c) maid h427 Cole
- "Reuben E (Lillie B; 2) h1122 Cridland rd
- "Richd M carder WOCM r3 11th (WOCM)
- "Richd M ship clk Schiffman Jwry Co r315 Bellemeade
- "Roach (c) lab r619 Nixon
- "Robt (Mary J; 5) emp ProxPWks h 33 Upland dr (ProxPWks)
- "Robt A (Grace H; 1) car opr Duke Power Co h1103 Asheboro
- "Robt E (Irene M; 2) textilewkr Revo Mills h29 Hubbard (Revo)
- "Robt L clk r1409 Aycock
- "Robt L (Ruby O; 2) knitter MJV h 114 Alton
- "Roderick R (Nora E) wvr Revo Mills h49 Maple (Revo)
- "Rodger (c) hlpr Brown's Funeral Home r1210 Sloan
- "Rosa (c) r711½ Gibson
- "Rosa (c) dom r523 East
- "Rosa M (c; 1) h1018½ S Cedar
- "Rosa M (c) emp Vernon Cake Co r607 High

JOHNSON

- "Roscoe H (c; Rena; 1) mech Sou Ry System h831 Johnston
- "Rose C (c) maid h1121 McGee
- "Roy emp Carter Fabrics
- "Roy M (Ruby; 3) doffer WOCM h77 15th (WOCM)
- "Ruby ofc sec County Dept of Public Welfare Stamp Div r2812 Masonic dr
- "Ruby Mrs spnr WOCM h77 15th (WOCM)
- "Ruby L battery filler WOCM r3 11th (WOCM)
- "Ruth I r77 15th (WOCM)
- "S Rebecca emp MJV r2600 Oakland av
- "Sadie (c) h215 Jeffrey's
- "Sadie (c) indrywkr Lane's Lndry r 1005 Bilbro
- "Sadie splr WOCM r35 Hubbard (WOCM)
- "Saml (c) lab r195 S Lyndon
- "Saml (c; Sadie) pntr h1005 Bilbro
- "Saml (c) porter Guilford Hotel r822½ S Ashe
- "Sarah (c) cook Ambus A Bonner h421 Stedman
- "Scott (c) lab Benner & Fields h234 N Gilmer
- "Senora E (c) supvr L Richardson Memorial Hosp r607 Benbow rd
- "Service Co Harry Hoffman mgr heat control engineers 114 N Elm R105
- "Sevier (c; Nannie) h156 W McCulloch
- "Shelley (Vesta) card hd WOCM h 1710 Boone (E)
- "Sidney W (Frances W) lab CS&ICO r 35 Hubbard (WOCM)
- "Simeon A (c) lab h1304 Lindsay
- "Spencer ship clk Burlington Mills r Geo R Winder
- "Steph (c) lab r436 Mayo ct
- "Stowe W emp ProxPWks r78 Fairview (ProxPWks)
- "Swannie (c) dom r1100 E Washington
- "Thamar G (Frances A; 3) h713 Highland av
- "Thos (c; Cora; 1) lab City Mfce Dept h709 Sevier
- "Thos A mach opr r1016 S Aycock
- "Troy A (Mattie W) agt JSLICo h754 Chestnut
- "V M Mrs emp Blue Bell r Bessemer Branch
- "V Orval emp Oettinger Lbr Co r RD 3
- "Vaughn R (Annie) barber Gate City Barber Shop r RD 3
- "Vi student r206 Sunset dr (IPk)
- "Victor (c) hlpr Lindley Elementary Sch r1403 Gorrell
- "Victor M emp Oettinger Lbr Co r RD 3
- "Virgil (c) lab r1403 Gorrell
- "Virgil A emp Carter Fabrics
- "Virginia emp Blue Bell r903 Dillard
- "W Cantey (Pauline) estimator CS&I Co r Madison NC
- "W Clarence (Marianna W; 4) County Treasurer h ws High Point rd 22 s City Limits RD 3
- "W Clarence (Beatrice E; 4) lm fxr Revo Mills h46 Poplar (Revo)
- "W Henry formn Lindley Nurseries r R D 2 Guilford College
- "W Howard (Hazel L; 3) wvr Revo Mills h39 Maple (Revo)

200-Dean St. (Opp. Bennett College)

HUNT

COAL



2-3161

MONTALDOS

- COATS
- SUITS
- DRESSES
- MILLINERY
- ACCESSORIES

N. Elm at Gaston

TEL.

2-1197

J. D. Wilkins, Inc.

ORNAMENTAL IRON

1200 W. Lee

Phone 7108



The Home Industrial Bank

Economical Auto Loans

Personal Loans

Savings Accounts

Christmas Savings Clubs

BANNER BLDG.

Greensboro, N. C.

Meyer's
DEPARTMENT STORE GREENSBORO, N. C.

A Greensboro Institution for More Than a Quarter of a Century

TELEPHONE NUMBER 6101

JOHNSON

- " W Isaac (c; Ida P) barber 607 E Market tailor 609 E Market r1016 S Myrtle ct
 - " W Lester (Pilot Brokerage Co) (r Winston-Salem NC
 - " W Thos (Berta; 1) wvr WOCM h17 Campbell (WOCM)
 - " Waddell (c; Maggie D) atndt Mi-Own Service Sta r810 Bennett
 - " Walter (c; Ella) lab h415 N Beech
 - " Walter (c; Maggie) lab h1410 JW Bessemer av
 - " Walter (c) lab r1403 Gorrell
 - " Walter F (Eddie) emp Revo Mills h 13 Vine (Revo)
 - " Walter J (Leo) formn WOCM h2201½ Asheboro
 - " Walter L clk Am News Co r910 Cherry
 - " Walter M (Estelle T; 3) car opr Duke Power Co h1109 Caldwell
 - " Walter O (Mae) h621 Arlington
 - " Walter T (c; Gertrude A; 2) instr A&T College of NC h506 Logan
 - " Weldon J (c; Daisy) gasmkr Duke Power Co h931 E Market
 - " Willa M (c) sec A&T College of NC r 149 N Beech
 - " Wm (c; Mary L) r939 W McCulloch
 - " Wm (c) car washer Jos T Melvin r 1003 Bennett
 - " Wm (c) lab City Mtce Dept h118 Argyle ct
 - " Wm (c; Leanna; 4) lab h718 Law
 - " Wm (c) lab r1326 Oakland av
 - " Wm (c) lab r1609 Rogers's ct
 - " Wm (c; Mary; 1) porter Belk's h622 E Lee
 - " Wm C (Edna) slsmn Sears h519 Simpson
 - " Wm D (Edna L; 3) trav slsmn h1905 Rolling rd (SH)
 - " Wm E (c; Minnie) driver Berry Coal Co h904 Johnson
 - " Wm F (c) doormn Natl Theatre r1010 E Market
 - " Wm H (Alice) auto parking 321 S Greene h1001 Hayward
 - " Wm J (c; Annie) emp Geo F Daly r 151 N Dudley
 - " Wm R plstr r1306 Grove
 - " Willie M (c) maid r909 Best
 - " Willis (c; Nina) instr A&T College of NC r Obermeyer
 - " Woodrow (Zona) rtmn Columbia Lndry Co r116 Kensington rd
 - " Woodrow G (Eva) baker Carolina Baking Co r704 Dick
 - " Zona clk MW&Co r116 Kensington rd
- Johnston Dorothy S sten r1616 Spring Garden
- " Geo H (Eliz A; 2) service mgr K & S Novelty Co h2702 Oakland av
 - " Henry W (Mittie W; 2) cabtmkr 831 Bellevue h do
 - " Hubert L (Bonnie; 1) eng h223 Kensington rd
 - " J Reese (Mamie H) v-pres-treas Zipp Sausage Co h2612 Sherwood
 - " J Reese jr student r2612 Sherwood
 - " Jas (c) cook r308 Husbands
 - " Joyce emp Blue Bell r652 Druid
- JOHNSTON JULIAN, Mgr Guilford Bldg, Sec-Treas-Mgr United Bank Bldg Co and Sec-Treas Kriegsman's Inc, Office 301-302 Guilford Bldg 303 S Elm, Tel 6267, r507 W Gaston, Tel 2-3709**
- " Robt L (Peggy) slsmn Sears r319½ S Elm
 - " S R ship clk Burltn Mills Corp r High Point NC
 - " Saml S sausagemkr Zipp Sausage Co r2612 Sherwood
- Johnstone Ada P opr Gboro Overall Co r429 Battle Ground av

JOHNSTONE

- " Eula emp Blue Bell r235½ N Greene
- " H Ray (Ada) opr Gboro Overall Co r 1709 Holbrook
- " John B (Abbie) h420 W Washington
- Johnzt Fredk mgr Sedgefield Club r Sedgefield Inn
- Joines John W (Etta J) confr 1006 Fuller h1008 do
- " Julia L r1008 Fuller
- Jolley J Ferrell (Lala M; Gboro Nehi Bottling Co) h904 W Market apt 2A
- " R Albert (Gboro Nehi Bottling Co) r Greenville SC
- Jolly Caroline (wid Wm B) waiter Jefferson Roof Restr r1006 Martin
- " Press J emp Carter Fabrics
- Jonas Sidney (Rebecca B) mgr Kay Jwrlry Co h1014 N Elm
- Jones A L O Henry Hotel
- " Abe D (Claiborne B; 1) editor Gboro Record h322 S Edgewood apt 4
- " Acey (Minnie) textilewkr h39 S Church (Pom)
- " Adell emp Carter Fabrics
- " Albert G (M Martha; 2) carder WO CM h29 18th (WOCM)
- " Albert W (Alba G) credit mgr Rhodes Furn Co r1800 Walker av
- " Alda J (c; Lottie; 1) lab h1611 Orchard
- " Allen (c) lab r919 Gorrell
- " Alvah H (Pauline E) slsmn h1028½ W Market
- " Ann W slsmn Charles Stores Co r648 Chestnut
- " Annie (c) r1302 Sloan
- " Annie K clk PLICo r2013 Wright av
- " Annie R Mrs mus tchr 209 W Smith r do
- " Aquila K (Annie M; 2) rtmn Ideal Lndry h ns Orchard av 6 w Battle Ground av
- " Arth (c) lab r2115 Byrd
- " Arth (c) lab r1611 E Washington
- " Arth C (Juanita K; 2) pntr h115 Gregory
- " Arth W (Florence W; 1) spl agt Dixie Fire Ins Co h805 Lexington av
- " Automotive Co (Neil W Jones) whol auto accessories 255 N Greene
- " B Casie (Eliz) driver r512 Morehead
- " Barbecue Lunch (Ray White) 1800 Summit av
- " Beatrice emp Blue Bell r121 Concord
- " Beatrice R (c) h211 N Gilmer
- " Benj emp Blue Bell r RD 1
- " Benj W slsmn Morrison-Neese Furn Co r211 S Edgeworth
- " Benton A (Dixie L; 2) picker Prox MCo h24 Cypress (Prox)
- " Bernard (c) porter New Carolina Hotel r522 Thomas
- " Bernice W opr Gboro Overall Co r1508 Tucker
- " Bertha (c) h613 High
- " Bertha forwn Juvenile Hosier Mills r61 Maple (Prox)
- " Bertha (c; 2) maid h113 S Nocho
- " Bessie R (c) instr Bennett College r 527 Macon
- " Bettie (wid Oscar L) h1606 Asheboro
- " Bettie H Mrs clk ISLICO h507 W Sycamore apt 5
- " Betty (c) r Jas Harris
- " Beverly T (Hazel L) draw in Revo Mills r22 Poplar (Revo)
- " Bright (c; Octavia) barber Sylvester Allen r106 E Market
- " Broadie C emp ProxPWks r409 Summit av
- " Broadus atndt Joe's Service Sta
- " Bros Bakery Inc Ora C Jones pres F Taft Jones v-pres whol 104 E Lee
- " Burnell M (Mignon K; 1) agt Life Ins Co of Va h124 West Green ct
- " Carl (Annie R) h209 W Smith

LEWIS & STEVENS

Incorporated

Insurance Real Estate Rentals Surety Bonds

FIRE



CASUALTY

INSURANCE

101 Jefferson Standard Bldg. (101 N. Elm)

Tel. 4584



Prompt, Courteous Service

DIXIE LUMBER CO.

Specialists in LUMBER AND MILLWORK

815 Lilly Ave.

Phone 3-1654

JONES

- " Carl jr slsmn Western Auto Sup Co r209 W Smith
- " Carl B (Bertha C; 2) wvr Revo Mills h29 Poplar (Revo)
- " Carl F (Eula; 1) emp ProxMfgCo h70 Walnut (Prox)
- " Carrie (c) h1210 Archer
- " Carrie (c; 2) h1306 E Market
- " Carson R (Cath) h523 N Cedar
- " Cath Mrs chas Western Auto Sup Co h123 N Cedar
- " Cecil delmn Bialock's Store r1305 Elwell av (B)
- " Chas jr (c; Bertha) lab Armour Fertilizer Works h605 East
- " Chas C (Thula N) emp Oettinger Lbr Co h819 Lexington av
- " Chas E (Irene; 1) brkmm SouRy h 2616 Grimsby
- " Chas L (Gertrude J) asst purch agt h214 Leftwich
- " Chas L (Lucy D) chf of police h1014 Willard (B)
- " Chas L jr student r1014 Willard (B)
- " Chas P r Mrs Annie M Couch
- " Chas W (c; Mabel; 8) lab h1610 Ozment
- " Chas Z (Lillie; 5) emp ProxMfgCo h 7 Bogart (Prox)
- " Chester D (c; Nodie B) janitor Odell Hdw Co h1205 E Washington
- " Clarence (Leola; 2) emp ProxMfgCo h63 Walnut (Prox)
- " Clarence (c; Georgia) lab h901 Austin
- " Clarence (c) lab Armour Fertilizer Works r RD 4
- " Clay (c) hallmn Sedgefield Inn r125 Poe
- " Clayton (c; Alma) emp Pom Mills r 1708 Sherwood
- " Clifton C servmn Underwood-Elliott Fisher Co r Y M C A
- " Clyde (Belva; 2) guard h1305 Elwell av (B)
- " Colon T (Rosetta) slsmn Ofc Supply Co h707 Dillard
- " Cora L (c) r537 South
- " D A agt PLICo r218 N Cedar
- " Daisy Mrs r County Home
- " David (c) driver Morton Chemical Co
- " David (Maggie J) lab Lindley Nurseries r RD 2 Guilford College
- " David mech County Garage r RD 1
- " David D (c; Susie W; 2) pres Bennett College h716 Gorrell
- " David D jr (c) student r716 Gorrell
- " Deane student r506 Church
- " Delcie (c) maid r202 McLean
- " Doris G Mrs emp Carter Fabrics r735 S Elm
- " Dorothea M (c) ironer Ideal Lndry r 607 Cumberland
- " Dorothy (c; 2) maid Sternberger Hosp r428 Boyd
- " Dorothy B nurse County Board of Health r928 Carr
- " Dorothy C sten Newman Mach Co r 810 Lexington av
- " Dorsey W (Gertrude) ship clk ProxP Wards h1503 E Textile dr (Prox)
- " Doward H r910 Vance
- " Duard V driver Rutherford Frt Lines r864 Vance
- " E Cyrus sls eng r Hillcrest Tourist Home

JONES

- " E Frank (Thelma H) baker Marian Lewis Bake Shop h408 Burtner
- " Edw (c; Noralee) bellmn O Henry Hotel r114 S Benbow rd
- " Edw (c; Inez) lab r1804 E Market
- " Edw E (c) porter REA r915 Lincoln
- " Edw L (Bessie; 1) lm ftr h1609 Rose-land (MHTs)
- " Edw R (c; Emma L; 3) cook h837 King
- " Effie (c) Indrywkr r1607 Roger's ct
- " Elaine emp Carter Fabrics
- " Elaine D library asst WCotheUNC r 315 1/2 McIver
- " Ella (c) maid h412 Cole
- " Ella R (wid John) mgr Mt Vernon Inn r408 W Market
- " Emma (c) maid r149 W McCulloch
- " Ernest L (c) lab h504 Jeffrey
- " Ernest N (Ethel; 1) hosierwkr MJV h1420 Brandt (L)
- " Ernest S emp Carter Fabrics r8 Watkins (Pom)
- " Ernestine Mrs r104 W Smith
- " Ethel emp WOCM r25 Maple (WO CM)
- " Eula M drawer Gboro Weaving Co r 70 Walnut (Prox)
- " Eula M emp Carter Fabrics
- " Eva (c) nurse 1607 Rogers ct h do
- " Eva Mrs emp Blue Bell r RD 1
- " Evelyn garmentwkr r903 Dillard
- " Everett T (Mae; 1) driver Carolina By-Products Co r1300 Asheboro
- " Exie W emp Carter Fabrics
- " Ezra G (Leila) agt h322 S Edgeworth apt 2
- " F Taft (Cleo J; 1) v-pres Jones Bros Bakery h2501 Walker av
- " Fairley H (c) gdnr h2001 Lutheran
- " Fannie I (wid Chas A) h1110 Pearson
- " Faye quiller Gboro Weaving Co r414 S Eugene
- " Flavious M clk Cheek & Co r Frank- lin blvd
- " Flora slsmn Belk's r RD 4
- " Florida (c) dom r121 Huffman
- " Flossie r3409 E Market (B)
- " Frances (c) student r716 Gorrell
- " Frances C dep colr USCIR r211 North Park dr
- " Frank (c; Lucy) hlpr L Carl Hobbs h 1074 Retreat
- " Frank H acct Allen E Strand h1516 Cardinal pl
- " Franklin emp Pom Mills r29 Watkins (Pom)
- " Fredk T (Ellen D; 2) slsmn Burtner Furn Co h3409 E Market (B)
- " Fur Service Harold P Jones mgr 1311 Westover ter
- " G Spencer r1506 W Market
- " Gaston (c) lab r807 Gorrell
- " Geo (c; Ada) lab h912 Austin
- " Geo C mech Carl E Swanyer r RD 5
- " Geo G drftsmn County Supvr of Taxation r1022 W Market
- " Geo K electn Starr Elec Co r RD 1 Julian NC
- " Geo L r2701 Camden rd
- " Geo L ironwkr J D Wilkins
- " Geo V emp City Roofing Co
- " Geo W (Minnie) driver Yellow Taxi Co h512 Morehead av
- " Georgia B (c) maid 3705 Cameron (B)



**Greensboro
Motor Car
Co.**

**BUICK
Automobiles**

SALES
SERVICE
PARTS

200-202
N. Forbis

PHONE
2-3148

**IDEAL
LAUNDRY**

Most Modern
Equipped Laundry
in N. Carolina

**100% Soft
Water
Used
Exclusively**

**Featuring
Short Fold
Shirts**

Greensboro's
Only
Soft Water
Laundry

115 Lewis
Tel. 7182

King Cotton Hotel

"Greensboro's
Finest"

Visit Our Grill for Delicious Food

Market at Davie Haywood Duke, Mgr. Tel. 8181



NORTH STATE CHEVROLET CO.

Sales and Service

229 Commerce Place

PHONE 7132



T. M. STARR

General Building Contractor

208 W. Gaston St.

Tel. 9759

HOME BUILDING AND LOAN ASSOCIATION

ASSETS OVER \$4,000,000.00

"SAVE TO BUILD, BUILD TO SAVE"

JOS. J. STONE, Pres.

113 N. GREENE ST.

DAVID J. WHITE, Sec.-Treas.

JONES
 " Georgia B (c) maid r1807 Larkin
 " Gertrude (wid Lewis; 1) weaver WOCM CM r29 17th (WOCM)
 " Gilbert fctywrk r2627 Grimsley
 " Gilmer R (Piedmont Barber Shop) r Pleasant Garden NC
 " Gladys (c) lndrs r214 Dean
 " Gladys W Mrs cosmetician r3812 Walker av
 " Glenn (Elaine) textilewkr WOCM r 734 S Elm
 " Glenn J (Oma E) formn Blue Bell r 607 Morehead av
 " Grace E (c) maid r306 Percy
 " Graham H (Irene) rtemn Columbia Lndry Co r Guilford College
 " Grover Mrs emp Blue Bell r RD 1
 " Grover J (Kathleen) assorter New Method Lndry r RD 1 Julian NC
 " Grover L (Emmalou; 3) slsmn Jones-Lewis Furn Co h803 Macon
 " Guy O (Mozelle; 1) emp Pom Mills h19 Watkins (Pom)
 " H Paden h618 Asheboro
 " H Roger (Beatrice) sec-treas Genl Tire Serv h1506 W Market
 " H Wayland (Rose) slsmn Meyer's r206 Ashe
 " Harold (c; Lucile C; 3) janitor Morrison-Neese Furn Co h1714 Sherwood
 " Harold L r1 Poplar (Revo)
 " Harold P (Thelma; 1) mgr Jones Fur Service h2604 Springwood dr
 " Harold S student r122 Kensington rd
 " Harry (Macie) emp Prox Mfg Co h 432 Church
 " Harry (c; Estelle) lab WOCM h816 Best
 " Harvey clk Ernest E Wall r RD 1
 " Harvey B pres Jones-Snipes Lumber Co r Sanford NC
 " Hattie M emp W Koury Co r RD 1
 " Hazel Mrs checker Dick's Lndry Co r RD 1 McLeansville NC
 " Hazel N emp Carter Fabrics
 " Helen (c) maid r308 N Gilmer
 " Helen A tchr Prox Public Sch h1305 Spring Garden
 " Henry (c; Rosa) driller h624 E Lee
 " Henry E (Hallie C; 1) knitter MJV h2512 High Point rd
 " Henry F loom cldr Gboro Weaving Co r RD 1 Julian NC
 " Herman T slsmn McMillan's Dept Store r331 Church
 " Hester emp W Koury Co
 " Hines A lawyer 202½ W Market r2823 Spring Garden
 " Hortense sten USPO Insprr r211 North Park dr
 " Howard jr (Lala J) driver Yellow Taxi Co r 29 Poplar (Rev)
 " Hugh G (Snow B; 1) r5 Vine (Revo)
 " Ida S (c) tchr Washington St Primary Sch r522 Thomas
 " Inez L Mrs emp Blue Bell h18 Spruce (Prox)
 " Ira (c; Daisy; 1) stevedore Horton Motor Lines h520 High
 " Irene (c) maid 910 Magnolia
 " Irene Mrs smstrs Kester Furn Co r Guilford College NC
 " Irene N emp Carter Fabrics
 " J C barber Piedmont Barber Shop r 215 S Spring
 " J C emp Prox Mfg Co r7 Bogart (Prox)
 " J C knitter Juvenile Hosiery Mills r RD 1
 " J Howard (Johnnie T; Dixie Radio Co) r1606 Asheboro
 " J Lee (Pearl W) slsmn h910 N Elm
 " J Mitchell (c) h1611 E Washington

JONES
 " J Price (c; Minnie) cook h513 S Booker
 " J Shiers sls eng Truscon Steel Co r High Point rd RD 3
 " J W hlpr Rhodes Furn Co r Ham town NC
 " J W (Ruth; 1) slsmn Cheerwine Bot-tling Co h412A S Elam av
 " Jack W jr servicemn Vending Supply Co r Summitt av extd
 " Jas (c; Hattie) hlpr r1205 Archer
 " Jas (c) lab WOCM r111 Gordon (EWO)
 " Jas (c) lab r410½ High
 " Jas (c; Shirley; 4) lab h1210 E Market
 " Jas (c; Sirlena; 2) lab h2230 Spencer
 " Jas mech Five Points Service Sta
 " Jas L (Mary) r Mrs Annie M Couch
 " Jas L (Vida) r522½ Welker av
 " Jas L (Elaine; 1) rtemn Clover Brand Dairies r607 5th av
 " Jas R asst fountain mgr Walgreen's r800 Walker av
 " Jas R (c; Rachel) flusher City San-itation Div h116 N Beech
 " Jasper J (Anne; 1) slsmn h207 Summit av
 " Jennie G (wid Chas E) r1914 Fargis
 " Jennie L (c) maid r608 E Gaston
 " Jerry (c; Mabel; 3) cook O Henry Hotel h116 Dean
 " Jesse B (Etta L) slsmn Stein's r Randleman rd RD 1
 " Jesse B (Charlotte M) slsmn Belk's r 228 N Spring
 " Jesse P (Mary S) sls mgr Pet Dairy Products Co h1604 West End pl
 " Jesse C twister MJV r644 Chestnut
 " John (c) janitor r1113 McGee
 " John (c) lab r1109 Freeman's Mill rd
 " John (c; Mary) roofer Dixie Roofing Co h124 N Gilmer
 " John A (Margarette H; 1) policemn h 1104 Gregory
 " John C gro 110 State (MHTs) r Ashe-ville
 " John H (Ernestine) driver Blue Bird Taxi
 " John H (Mollie H) lm fxr Revo Mills h52 Poplar (Revo)
 " John N (c; Mary) lab h1803 Spencer
 " John P (c) prsr Justice Dry Clng Co r307 N Beech
 " John P servicemn Parrish & Neese Radio Service Co
 " John R slsmn Carolina Baking Co r Creedmore NC
 " John W (c; Nettie; 2) janitor Morri-son-Neese Furn Co h1009 S Benbow rd
 " John W (c; Curley; 3) lab h1616 E Washington
 " John W (Ollie; 2) loom fixer WOCM h1708 Boone (E)
 " Johnnie T Mrs serv rep SBT&TCO r 1606 Asheboro
 " Johnsie (c) r220 Russell
 " Johnsie Mrs emp Blue Bell r Pomona NC
 " Jos M loom fixer Pom Mills r10 Wat-kins (Pom)
 " Josie r220 E Bragg
 " Joyce topper MJV r644 Chestnut
 " Judd P (Rosa Lee) slsmn h511 May-lower dr
 " Julius E (Caroline) bdg 10 Watkins (Pom) h do
 " Katie (c) cook h543 South
 " Kelly L textile wkr Revo Mills r1 Poplar (Revo)
 " L Dean (c) lab h505 Boyd
 " Lala Mrs (l) r21 Hubbard (WOCM)
 " Laura (c) maid h603 Best
 " Lawrence B (Mozelle E; 1) brk mason h853 Bellevue
 " Leon bkpr Dixie Lbr Co r711 5th av

STANLEY HEATING CO.

LENNOX *Aire-Flu* Heating and Air Conditioning Systems

AUTOMATIC COAL and OIL HEATING

339 W. Lee

Tel. 2-3586

For Life Insurance and Annuities See

The Henry P. Foust Agency

State Mutual Life Assurance Company

Suite 516 Southeastern Building

PHONE 2-1086

JONES

" Leroy (c; Ophelia) clnr Jefferson Standard Bldg r148 N Beach
 " Lettie C sec Guaranty Loan Corp r 221 Florence
JONES-LEWIS FURNITURE CO INC, THE, Santford G Tucker Mgr, Furniture, Carpets, Rugs, Stoves and Ranges 121 N Elm, Tel 4107 (For further information see page 28 Buyers' Guide)
 " Lewis G (Mary E; 1) h1305 Florida
 " Lewis S (c; Julia) barber h1700 E Market
 " Lillie M (c) r819 S Cedar
 " Lillie S (c) student r509 Bennett
 " Lillie W Mrs h2627 Grimsley
 " Lizzie Mrs weaver WOCM r27 Maple (WOCM)
 " Lonnie (c) lab r628½ Ashe
 " Louis (c) janitor Kemp C Clendenin
 " Louise sten r211 North Park dr
 " Louise B Mrs ofc sec D Edw Hudgins r340 Church
 " Lucille (c) maid r2828 Camborne (L)
 " Lucille C slswn Meyer's r1014 Willard (B)
 " Lucy (c) maid r306 Percy
 " Lucy I sten JSLICo h1303 Spring Garden
 " Madeline (c) r101 Macon
 " Mae E r307 E Sycamore
 " Maggie (c) h1708 E Market
 " Maggie (c) h510 Stewart
 " Mallie Rev (c) emp Oettinger Lbr Co r1611 Orchard
 " Mamie H (c) tchr Jonesboro Sch r 1108 Gorrell
 " Mamie L asst mgr Gboro Auction & Salvage Co r RD 1 Asheboro extd
 " Manie P h714 Dillard
 " Margt (c; 1) r1422 E Market
 " Margt E emp MJV r910 Vance
 " Margt E student r609 Mayflower dr
 " Margarette H Mrs supvr Piedmont Mem Hosp h1104 Gregory
 " Marion (c; Ella) shoe shiner Piedmont Barber Shop r1014 S Myrtle ct
 " Marion B (c) porter Royal Chair Co r725 Gillespie
 " Marion H (Rose G; 1) gro 1820 Spring Garden h2511 Oak Grove
 " Mark C (Frances E) loom fixer WOCM h27 Maple (WOCM)
 " Marshall W (Dana H) shop supt Hasco r905 McGee
 " Martin A (Sallie S) slswn Marian Lewis Bake Shop h150 Bishop
 " Mary (c) h927 Best
 " Mary (wid Edw) r825 Pearson
 " Mary (c) dom h702 Best
 " Mary (c) Indry wkr Dick's Lndry Co r124 N Gilmer
 " Mary (c) maid r625 Macon
 " Mary A bkpr J W Scott & Co r1606 Wright av
 " Mary E slswn Ellis Stone & Co r RD 4
 " Mary E B slswn Charles Stores Co r RD 3 High Point rd
 " Mary J (c) h1008 Gorrell
 " Mary K battery filler WOCM r29 18th (WOCM)
 " Mary L r1216 W Market
 " Mary L (wid Wm L; 1) h910 Vance
 " Mary R (c) r2001 Lutheran
 " Mary S Mrs dep collr USCIR r322 S Mendenhall

JONES

" Mary V cigarmkr El-Moro Cigar Co r862 Bellevue
 " Mattie (c) h626 Warren
 " Mattie M r862 Bellevue
 " Merlie (c; 1) dom h428 Boyd
 " Millard (Greta) emp Pom Mills h29 Watkins (Pom)
 " Millard M (Mary) slswn Huntley-Stockton-Hill Co h717 Percy
 " Minnie A (wid Jas) h862 Bellevue
 " Minnis (c) pntr Ford Body Co r510 Stewart
 " Myrtle M cash Meyer's r214 N Cedar
 " Nancy (c; 2) h162 W McCulloch
 " Nancy emp Blue Bell
 " Nannie emp Pom Mills r10 Watkins (Pom)
 " Nannie C (c) tchr Washington St Grammar Sch h317 N Beech
 " Napoleon (c; Myrtle; Plaza Smoke Shop) h1912 McConnell
 " Napoleon E (Stella L; 4) slubber hd Revs Mills h22 Poplar (Reva)
 " Nathaniel C (Ruby A; 1) textile wkr Revs Mills h4 Maple (Revo)
 " Neil W (Wilma S; Jones Automotive Co) mfrs agt 209 Leftwich h do
 " Nella M Mrs (3) winder Revs Mills r34 Hubbard (Revo)
 " Nellie R Mrs librarian Gboro Pub Lib h1321 N Elm
 " Nettie (c; 1) cook h117 N Luther
 " Nina L (wid Jack W) r3006 E Bessemer av (B)
 " Ophelia (c) r906 Johnston
 " Ora B (wid Davie) r1115 Gregory
 " Ora C (Claudia L; 1) pres Jones Bros Bky r Asheboro RD 4
 " Oran woodwkr Harvey C McLeod r Glenwood
 " Otho J jr (Frances; 1) acct Allen E Strand h809 Howard
 " Otis (c; Dorothy) lab r319 Glen al
 " Otis (c; Beatrice) lab r2230 Spencer
 " Otis T (Celia; 2) taxi driver h308 E Sycamore
 " Owen (Truett; 5) cabtmkr h1610 W Grove
 " Para L (c) h522 Thomas
 " Patsy H sten Blue Bell r211 North Park dr
 " Paul O (Bernice) h121 Concord
 " Pearl cigar mkr r862 Bellevue
 " Pearl C smstrs WPA r3409 E Market (B)
 " Pearl V tob wkr r862 Bellevue
 " Pendleton (c; Carrie; 1) lab PomT CCo h2823 Camborne (L)
 " Perry (Barbara; 3) weaver Gboro Weaving Co h1424 Hanner
 " Philip H (c; Isabel R; 1) valet h1013 S Benbow rd
 " Pluma G (c) dom h306 York
 " Priscilla (c; 3) cook h211 Raleigh
 " R M emp SBT&TCO r203 S Eugene
 " R Newton (Lula) emp Prox Mfg Co h 5 Vine (Prox)
 " Ralph (c; Fannie M) janitor Piedmont Bldg h605 Essex
 " Richd S slswn West-Sloan Music Co r379 N Elm
 " Robt (c; Mary) h852 Vance
 " Robt cook r217 S Eugene
 " Robt (c; Elisa; 3) lab PomTCCo h2829 Camborne (L)
 " Robt (c) porter Bradley Wyrick Shade & Drapery Shop
 " Robt slswn r211 S Edgeworth

The SALVATION ARMY



Welfare Character Building Evangelism

GUILFORD MEMORIAL PARK

BEAUTIFUL AND COMPLETE INTERMENT SERVICE

Perpetual Care

Highway No. 70 and 29, Half Way between High Point and Greensboro

520-24 S. Elm

Phone 2-2331



GREENSBORO

ICE & COAL CO., Inc.

"Where Quality is a Fact"

May We Solve Your Coal Problem

DIAL

2-3171



Lowman Motor Co.

Distributors Studebaker Motor Cars

300 BELLEMEADE

Phone 3-1727



STARR ELECTRIC CO.

Electrical Contracting and Fixtures

205 N. GREENE ST.

PHONE 2-2175

JONES

- " Robt waiter Colonial Diner r117 W Washington
- " Robt A (Edris M; 2) trav slsmn h401 S Chapman
- " Robt D embalmer Forbis & Murray Funeral Home r301 Church
- " Robt D (Fannie S; 2) pntr WOCCM h 16 Water (WOCCM)
- " Robt E (c) specialist A & T Coll of N C r1143 Gorrell
- " Robt H W (Eunice D; 2) plant supvr Standard Oil Co h810 Lexington av
- " Robt L (c) r311 Bennett
- " Roger M interviewer StateUCC r1506 W Market
- " Rosa L (c) maid 225 North Park dr
- " Rosalie D clk Liggett's r206 Ashe
- " Roy (Inez L; 3) emp Prox Mfg Co h 18 Spruce (Prox)
- " Ruby emp Blue Bell r RD 3
- " Ruby (c) maid r446 E Washington
- " Russell C USA r38 Hubbard (Prox)
- " Ruth asst librarian Gboro Pub Lib r 422 W Gaston
- " Ruth emp Blue Bell r RD 1
- " Ruth (c) maid r425 Mayo ct
- " Ruth nurse City Health Dept h1216 W Market
- " Ruth H emp W Koury Co r RD 1
- " Ruth S emp Carter Fabrics
- " S Commadore (Helen J) lab Lindley Nurseries r RD 2 Guilford Coll
- " Sallie (c) r1000 Ashe
- " Sallie (c) r613 High
- " Sallie E slswn W T Grant Co r150 Bishop
- " Sallie I (c) tchr East White Oak Sch r1000 Ash
- " Saml L (Corra W; Elm St Pharmacy) h8 Oak ct apt D
- " Sarah M (wid Henry) nurse 701 N Greene apt 4 h do
- " Sebron (c) cook r911 E Market
- " Sherrill C (Annie S; 2) driver Horton Motor Lines h2439 Bailey
- " -Snipes Lumber Co Harvey B Jones pres Franklin R Snipes jr v-pres Franklin R Snipes sec-treas whol Randolph av extd RD 1 Box 67
- " Son ship clk Carter Fabrics
- " Spencer T (Grace; 2) emp Prox Mfg Co h41 Cypress (Prox)
- " Summers N slsmn MW&Co r308 Leftwich
- " Thelma H Mrs slswn Ellis Stone & Co h408 Burner
- " Thelma L (c) r2001 Lutheran
- " Thos A (c; Ella) lab Sou Ry h121 Huffman
- " Thos W (Mable S) emp Prox Mfg Co h38 Hubbard (Prox)
- " Tilley slswn MW&Co r RD 1
- " Ulysses (c; Amanda; 2) lab h535 High
- " Vida Mrs nurse 522 1/2 Walker av r do
- " Virginia E (wid Arth O) h2823 Spring Garden
- " Virginia M h1303 Spring Garden
- " Virginia M student r506 Church
- " W Dillard clk PLICo r853 Bellevue
- " W Luther (Alice E; 2) slsmn Railroad Salvage Co h1308 Larkin
- " W Stacey (Estelle; 4) emp Prox Mfg Co h4 Spruce (Prox)
- " Waddy L (c; Mamie H) prin Washington St Grammar Sch h1108 Gorrell
- " Walter J (Emma) h1605 Roseland (M Hts)

JONES

- " Walter S (Mary E) dist mgr Mut Life Ins Co h1022 W Market
- " Warner L r Geo H Sartin
- " Wayne G (Manota; College Drug Store) h911 Spring Garden
- " Wesley G (Iris I; 1) slsmn Carolina Bkg Co h924 Dillard
- " Wesley M (Ella F; 2) mach opr Prox Mfg Co h702 Sykes av (B)
- " Wesley M jr pkr Western Auto Sup Co r RD 6
- " Will (c) lab r1110 Ashe
- " Wm (c) driver Atlantic Coal Co
- " Wm (c; Daisy; 1) lab h614 Logan
- " Wm (c) lab r113 S Nocho
- " Wm B (Malinda M) h1918 Church (M Hts)
- " Wm B (c; Annie; 1) brklyr h206 Bennett
- " Wm C Rev (Nellie R) h1321 N Elm
- " Wm K (Viola; 1) mech McMasters Bicycle Key & Repair Shop r5 Spruce (Prox)
- " Wm L atndt r910 Vance
- " Wm L (Margt E; 2) clk PO h1303 Oak
- " Wm L driver r857 Vance
- " Wm M (Cathleen; 3) driver Barnwell Bros h811 Warren
- JONES WM M (Lala M; 3), Medical Director Jefferson Standard Life Ins Co, h211 North Park dr, Tel 2-0335**
- " Wm P Rev pastor Westminster Presbyterian Ch r325 Pearson
- " Wm R (Ruth) emp Carter Fabrics h 2211 Freeman's Mill rd
- " Wm T (Eliza B) mech REA r High Point rd
- " Wm T (Lilly M; 1) auto mech West End Garage h1506 McCormick
- " Wm T (Bettie H) trav slsmn h507 W Sycamore apt 5
- " Wm W weaver ProxPWks r46 Fairview (ProxPWks)
- " Willis O (Myrtle) mfr h122 Kensington rd
- " Wingate B r1510 Northfield
- Jonesboro School (c) John S Leary prin 300 Raleigh
- Jordan A Walker (Fannie A; 8) farmer h913 McCormick
- " Beauford B (Violet) driver Horton Motor Lines h5 Porter
- " Betty Mrs emp Blue Bell r RD 1
- " Calvin E (Elsie) spinner h9 Cypress (Prox)
- " Carl (c) clk David M Walker
- " Clarence L (Daisy S; 1) emp Prox Mfg Co h1115 Summit av (Prox)
- " Clinton M (Dolly M) weaver WOCCM r73 13th (WOCCM)
- " Edw J (Annie B; 5) h708 Haywood
- " Elise M (c) tchr r1122 McGee
- " Ella M emp Prox Mfg Co r9 Fairview (Prox)
- " Eulalia (c) prsr Paramount Clnrs & Dyers h515 Gorrell
- " Eva A (wid Henry T) h815 S Aycock
- " Florette E Mrs (1) smstrs r344 McAdoo av
- " Frances flwn Ambrosia Cake Bky r31 Hubbard (WOCCM)
- " Francis M emp Prox Mfg Co r25 Hubbard (Prox)
- " Geo M (Eliz B; 2) constr supt Star-mount Co h122 Beverly pl (SF)
- " Glenn R (Ruth P; Gate City Barber Shop) h222 N Elam av (SH)

1872

"Three Generations of Service"

1941

SMITH-COURTNEY CO.

CONTRACTORS' EQUIPMENT AND SUPPLIES

239-241 S. Davie St.

Greensboro, N. C.—Richmond, Va.—Hickory, N. C.

Tels. 4558 and 4559

INVESTORS SYNDICATE

Established 1894

Living Protection...everyman's road
to financial security

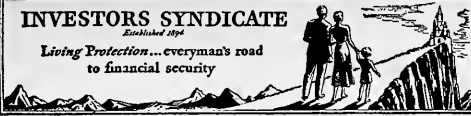

J. O. DOWNS,
Agency Mgr.
901 Jefferson Bldg.
Phone 4501

**Gate
City
Building
&
Loan
Association**

In
**Business
38 Years**

108
S. Greene St.

Tel.
7465

**COBLE
SPORTING
GOODS CO.,
INC.**



Wholesale
and Retail
Athletic
Goods

Sport
Trophies
Airplane
Model
Supplies



342-44 S. Elm
Phone
2-0912

JORDAN

- " Goldie r102 State (MHts)
- " Grady B USN r25 Hubbard (Prox)
- " Gurney G (Eliz K; 1) emp Prox Mfg Co h25 Hubbard (Prox)
- " Harold H (B Eliz; 2) sls rep h2409 Berkley pl
- " Herman (c) car washer Linville Serv Sta r503 East
- " Irma J r913 McCormick
- " Isaac A driver Motor Transit Co r Franklin blvd
- " J Benj (Pearl L; 1) gdnr WOCM h54 20th (WOCM)
- " J Frank (c; Pearl W; 2) lab Armour Fertilizer Wks h613 Ashe
- " Jas (c) driver Dockery Lbr Co r RD 5
- " Jas A farmer r913 McCormick
- " Jas C (Sallie; 1) weaver Revo Mills r 1610 Buffalo (MHts)
- " Jas C winder Sou Elec Serv Co r218 Ashe
- " Jas F Mrs h419½ Woodlawn av
- " Jas O baker Ambrosia Cake Bky r815 S Aycock
- " Jennie H (wid Chas E) furn rms 209 E Lee h do
- " John jr (c; Ernestine) baker h820 S Benbow rd
- " John H htg plant mech hlpr r815 S Aycock
- " John O (c) driver Ice Del Co r820 S Benbow rd
- " John T (Cath S; 1) emp Prox Mfg Co h9 Fairview (Prox)
- " John W (c; Juanita) lab North State Chev Co r1708 McConnell
- " Jos (c) student r213 N Dudley
- " Kath L Mrs h636 N Elm
- " Kath V sten-cash Morrison-Neese Furn Co r209 E Lee
- " Lella (c) maid r412 Cole
- " Leland emp BurlinMills r700 Country Club dr (IPK)
- " Lily clk JSLiCo r123 W Smith
- " Louis (c; Lula) janitor h1211 Sloan
- " Maelz emp El-Moro Cigar Co
- " Mary 419½ Woodlawn av
- " Maudie J emp Prox Mfg Co r9 Fairview (Prox)
- " Oscar (c; Lessie; 8) lab h216 W Bragg
- " R Jennings (Clara) textile wkr WOC M h411 Church
- " Ralph T emp Carter Fabrics
- " Robt E (c) busboy Mayfair Cafeteria r209 N Dudley
- " Robt E (Vaudie N) collr Saslow's r2101 Spring Garden
- " Ruth F Mrs sten JSLiCo h222 N Elam av (SH)
- " Saml (c) lab r444 E Washington
- " Silas (Bonnie; 2) h1803 Britton
- " T Frank (Flossie) meat ctr Friendly Food Co h505 Summit av
- " Walter (c; Estelle) elev opr County Jail r111 Dean
- " Walter H (Mary T; 2) slsmn Traders Chev Co h416 Summit av
- " Walter H jr clk Gboro Weaving Co r416 Summit av
- " Welch O (Marietta M; Smith Whar-ton & Jordan) h102 E Avondale dr (SF)
- " Wm (c) lab Dockery Lbr Co r RD 5 Jordan Chas R ship clk Burlin Mills Corp r RD 2

JORDON

- " Cleo (c; Pearl; 1) lab WOCM r97 Gordon (EWO)
- " Earl W (c; Kath) lab WOCM h97 11th (EWO)
- " Earnest E emp Prox Mfg Co r1115 Summit av (Prox)
- " Geo emp WOCM r White Oak Hotel
- " Lawrence (Margt R) slsmn GC-CBCO r41 Maple (Prox)
- " Lawrence S slsmn r41 Maple (Prox)
- " Lettie V (wid Wm F) r612 Asheboro
- " Marie fldr Burlin Mills Corp r RD 6
- " Rolland H emp Prox Mfg Co r37 Vine (Prox)
- " W Kinney (Sallie D) emp Prox Mfg Co h45 Vine (Prox)
- " Walter (Jettie D; 1) emp Prox Mfg Co h9 Spruce (Prox)
- " Wm K jr driver r45 Vine (Prox)
- Joseph Arlene (c) nurse L Richardson Mem Hosp h607 Benbow rd
- " Herman slsmn El-Moro Cigar Co
- " Peter B (Estelle) slsmn h805 More-head av
- " Philip M (Eva) slsmn h803 Morehead Joyce D Rhonda clk r630 Broad av
- " Dolph A (c; Henrietta; 2) stove repr h421 Banks
- " Francis pickupmn McLeods Transfer Co r1723 W Lee
- " Geo M (Gertrude; 1) asst prof and aud WCOFtheUNC h3105 Madison av
- " Henry (c; Louise; 1) busboy Mecca Cafe h300 Percy
- " Howard barber r217 Tate
- " Jettie M (wid Geo E) h3 Hubbard (Revo)
- " Jos R emp Carter Fabrics
- " Louise H Mrs waiter Thacker's r108 Odell pl
- " Marion E smstrs r630 Broad av
- " Martha C (wid John L; 1) h630 Broad
- " Saml (c) stove reprmn Burtner Furn Co r421 Banks
- " W Vance (Virginia L) clk PO h245 N Edgeworth
- " Walter V (G Juanita; 2) slsmn h502 Ashland dr
- Joyner Andrew jr (Pearle A) lawyer 101 N Elm R604 h116 S Spring
- " Archie B (Althea G; 2) asst local adv Mgr Gboro News Co h215 Elmwood dr (IPK)
- " Bertha (c) asst dietn Bennett Coll r do
- JOYNER J ARCHBALD (c), Painter and Decorator 327 N Dudley, h do, Tels 7450 and 2-3425**
- " J E Mrs emp Blue Bell r Julian NC
- " Janie C Mrs waiter Stern's Restr r 2000 Brice
- " Jos M (Irene; 1) emp PomMills r54 Causey (Pom)
- " Lettie A Mrs spinner WOCM h86 20th (WOCM)
- " Lonnie A spinner WOCM r86 20th (WOCM)
- " Mary E r86 20th (WOCM)
- " Odell emp MJV r2500 Spring Garden
- " Sarah E slswn Charles Stores Co r 501 E Whittington
- " Sarah V emp MJV r2606 Springwood dr
- " Sidney G slsmn Motor Bearings & Parts Co r Pleasant Garden NC

MOJUD *Clari-phans* SILK STOCKINGS
MOCK JUDSON VOHRINGER CO.

Greensboro, N. C. Siler City, N. C. Decatur, Ala. New York City





Three To Be Sure
GET A FISK!

MASTER SERVICE STATION

Gas, Oils, Washing and Greasing

Distributors

Fisk Tires and Willard Storage Batteries

S. GREENE ST.
AT
EDWARDS PLACE
PHONE
4167

RIERSON BROS.

"We Weld It"

Electric and Acetylene Welding

Boiler Repairing

248 E. Sycamore

PHONE
2-0692

BINSWANGER & Co.

ESTABLISHED 1872
INCORPORATED

GLASS

STORE FRONT SPECIALISTS
Macon between Tomlinson and Washington
PHONE 2-3107

JOYNER

" W Rouse (Martha) mgr mill starch div Corn Products Sls Co h1017 N Elm apt C2
" Wilbur M slsmn Jos J Stone & Co r 207 Hendley
" Wm E (Lettie A; 1) spinner WOCM h 86 20th (WOCM)
" Wm H (Sallie; 2) emp PomMills h54 Causey (Pom)
Judd Carol (c) clk r425 High
" Frances cafeteria mgr Central Jr Hi Sch r510 W Washington
" Jas C (c; 3) wood 425 High h do
" John N baker Carolina Bkg Co
Julian Juanita clk Rustin Furn Co r RD 1 Franklinville
" Norman r813 Dillard
June Carol Apartments 416 W Washington
" Maggie (c) maid 2513 Berkley pl
Jung Peter J (Lotus Restr) r800 Morehead av
Junior League club rm 101 N Elm R 111
Junks Linford S (Dorothy L; 1) driver r54 Vine (Prox)
Jurney David H (Jessie E) servicemn Duke Power Co r RD 3
Justal Court Apartments 1-8 Justal ct Justal Clyde N (Gertrude E) emp MJV r912 Longview
" Corrie H (wid Robt L) h834 W Market
JUSTICE DRUG CO, Pearly A Hayes Pres, D Frank Hayes V-Pres, Cephas J Kee Sec-Treas, Wholesale and Manufacturing Druggists 344 S Davie, Tel 2-2141

JUSTICE DRY CLEANING CO, Clarence W Angel Mgr, Cleaning, Dyeing and Expert Laundering, 811-17 Battle Ground av, Tel 5179 (For further information see page 44 Buyers' Guide and left bottom lines)

" Margt V r212 Mebane
" Virginia opr Marie's Beauty Salon r 402 Blawwood av
" W K r Masonic and Eastern Star Home
Juvenile Hosiery Mills Inc Louis Baach pres-treas Grady J Shepherd sec Valley Park dr ne cor Holbrook
K & S Novelty Co (Jas M King) photographs 108 S Davie
Kaelin Jos J (Mary H; 1) trav agt h 607 Magnolia

Kagan Nathan r111 W Washington
Kahn Isadore S (Clara) rep Sun Life Assur Co of Am h103 S Mendenhall apt 1
Kaiser Julian boarder Burltn Mills Corp r High Point NC
Kalathas Ernest (Marion P) sec-treas Manuel's r407 W Sycamore
" Marion P Mrs v-pres Manuel's r407 W Sycamore

Kale Beufor curbmn Payne's Pig-N-Chicken Barbecue r2523 Oak Grove
" Jas E (Annie R; 3; Bishop Block Barber Shop) h820 Wharton
" Oscar B (Maude J; 6) bus opr Duke Power Co h2523 Oak Grove
" Robt L (Floy L; 2) yd formn WOCM h86 16th (WOCM)
" Ruth E r820 Wharton
Kallam Blanche emp Blue Bell r61 Vine (Prox)
" Dennis tub opr r61 Vine (Prox)
" Geo R constable 123 1/2 W Market r Pleasant Garden NC
" Joe USA r50 Hubbard (Prox)
" Natalie Mrs emp Blue Bell r RD 3
" Ralph (Alma J; 3) emp Prox Mfg Co h50 Hubbard (Prox)
" Thos L (Angeline C) emp Prox Mfg Co h61 Vine (Prox)

Kampschmidt Eleanora L student r1405 Fairmont

KAMPSCHMIDT

" Irma C Mrs slswn Ellis Stone & Co h 1405 Fairmont
" Verona E student r1405 Fairmont
" Wm H Rev (Irma C; 1) prof Immanuel Lutheran Coll h1405 Fairmont
Kane see also Cain
KANE GEORGE W, J Anderson Timberlake Manager Greensboro Office, General Contractor 603 Jefferson Standard Bldg 101 N Elm, Tel 4239 (For further information see page 19 Buyers' Guide and front cover)
" Jas (c) lab r231 Regan
" Louise (c; 1) maid h410 N Gilmer
Kanoy Ann clk JSLICo r520 N Cedar
" Annice Mrs smstrs Koonits Kleaning Co h520 N Cedar
" B Eliz r208 N Mendenhall
" G Mearl smstrs r917 Martin
" Karl student r520 N Cedar
" Madge L r802 Dillard
" P Odell formn J R Pitts Lbr Co h802 Dillard
" Sara F clk JSLICo r208 N Mendenhall
" W Melvin mach opr J A Willard Co r 802 Dillard
" Wm A (Rosa H) pntr r917 Martin
" Wm A jr student r917 Martin
" Wm C (Bernice H) eng h208 N Mendenhall

Kantoullas Bessie mach opr r520 Simpson
" Jas D (Estella; 3; George's Cafe) h 520 Simpson
Kaplan Emanuel L trav slsmn r1815 Dalton rd (IPk)
" Ina E sec MJV r1815 Dalton rd (IPk)
" Jennie R (wid Abr W) h1815 Dalton rd (IPk)
" Julius H (Rose B) slsmn h1107 W Market
" Leon slsmn Gboro Loan Co r1603 N College Park dr
" The Apartments 300 Church
Kappas Jas (Jim's Lunch) h201 1/2 N Greene R4
Kapps Oscar E (Minnie) driver h1 Walnut (Prox)
" Woodrow W emp Prox Mfg Co r1 Walnut (Prox)

Karas Peter (Blue Bird Cafe) h201 1/2 N Greene R9
Karcher Hayden W trav slsmn h1700 N Elm apt D1
Kareh Harry A (Beatrice R; 1) dentist 101 N Elm R334 h402 E Bessemer
" Isadore M (Elsie; 1; Fashion Shop) h 615 N Mendenhall
Karnes Juanita A Mrs sten D Cockman r326 Tate
Kase Eleanor D r222 S Eugene
" Mabel H vault custodn Guilford Natl Bank h222 S Eugene
Kasey Kath emp Blue Bell r RD 2
Katsoudas Gus waiter California Sandwich Shop r134 Paisley
Kuffman Helen r8 Watkins (Pom)
Kay Ellen bkpr Sancton & Dickerson r 1317 N Elm
" Geo R acct A M Pullen & Co h1317 N Elm
" Geo R jr (Mada A) r1317 N Elm
" J Alf (Eleanor B; 2) slsmn h306 E Lake dr

KAY JEWELRY CO, Sidney Jonas Mgr, 239 S Elm cor Washington, Tel 8915
" Ralph student r1317 N Elm
" Wm S (Frances M) h240 N Edgeworth
Kaylor Frank C (Augusta H) pntr 117 S Mendenhall h do
" H M baker Carolina Baking Co r722 W Lee
" Marst A emp Carolina Baking Co r 630 Joyner apt 3
" Roy J (Julia) ship clk Carolina Baking Co h630 Joyner apt 3

COLUMBIA LAUNDRY CO.

LAUNDERERS—FRENCH DRY CLEANERS

"We Do It Better"

Phone 8193

Kearney Arth H (c; Manolia; 4) lab PO h745 Gant
 " Audrey B (c) clk Morrow Drug Store r1101 E Market
 " Burnett (c) student r rear 129 S Mendenhall
 " Edw J (Ruth C; 2) mldr Glascock Stove & Mfg Co h1428 S Elm
 " Lonnie E (Theola E; 3) collr Railroad Salvage Co h917 Sevier
 " Maurice (c; Fannie; 1) janitor h1011 E Bragg

Kearns see also Kerns

" Bessie W (wid L Marvin) r2403 Camden rd
 " C Elbert (Dorothy H; 1) slsmn Odell Hwy Co h406 Hillside dr
 " Clyde L mus tchr 2403 Camden rd h do
 " Deaton A (Emma) agt Life Ins Co of Va h900 W Market
 " Emma Mrs casewkr County Welfare Dept h900 W Market

KEARNS EUG W (Mary R; Carolina Taxi), h2707 Camden rd, Tel 8682

" Lamar O (Byrdie P; 2) atndt Sineath Motor Co h432 Church
 " Lewis M jr (Mildred; 2) sec-treas Carolina Granite Co h2213 Friendly rd (SH)
 " Mildred Mrs tchr John VanLindley Sch h2213 Friendly rd (SH)
 " Obie H hlpr Arnold Stone Co of NC r RD 3 Pine Croft NC

Kearse Retha (c; 4) h217 W Bragg

Keaton Gabriel L (Susie M; 3) meatctr Tillman's Groceries h es Langley 5 s Freeman's Mill rd
 " Hassel (Viola; 1) knitter h1901 Freeman's Mill rd

" J Leonard (Nina) speeder hd WOCM h11 Vine (WOCM)

" Jos F (Ethel L) emp ProxPWks h11 Vine (WOCM)

" Marvin T (Josephine; 3) reprmn Miller Furn Co h ss Langley av 1 w Kersey

" Nina Mrs spinner WOCM h11 Vine (WOCM)

" Opal F mach opr r Walter A Keaton
 " Walter A (Clarissa M) wchmn h w's Kersey 2 s Martin

Keck Annie emp Blue Bell r RD 1

" Ethel (c; 2) h624 Sampson
 " Helen (c) maid r1018 E Washington
 " Otho L (c; Juanita) hlpr Lambert Foundry Co h1201 Sloan

" Raymond C (Wilda) slsmn Mendenhall's r506 Stirling

" Roland (c; Ida; 3) driver Banner-Trulove Co h1116 Gray

" Rosa Mrs emp Blue Bell r RD 1

" Tynon (c) lab r116 N Gilmer

" Vivian spnr WOCM r1517 Tucker (E)

Kee Cephas J (Bessie F) sec-treas Justice Drug Co h1004 McGee

" Emma r1004 McGee

Keeler Vance H emp Carter Fabrics r 411 E Whittington

" Vance H jr wvr Gboro Weaving Co r411 E Whittington

Keeley Chas A (Helene; 1) v-pres Sou Rubber Co h300 Aberdeen ter

KEELEY INSTITUTE OF NORTH CAROLINA THE, Mrs Elizabeth C

Osborn Pres, Charles D Cunningham Sec-Treas, For the Treatment of

Whiskey and Drug Addictions, the Tobacco Habit and Nerve Exhaustion, Fifty Years' Successful

Operation, Correspondence Confidential 447 W Washington, Tel 4413

(For further information see page 50 Buyers' Guide and left top lines)

Keeling Hugh J acct 101½ W Market 3d fl r Pinecroft

" Ruth emp Juvenile Hosiery Mills r 1202 Oakland av

Keels David W (Gladys B; 1) interior decorator 4239 Princeton av h do

" Gladys B Mrs sten E F Craven Co h 4239 Princeton av

Keen Jas D jr (A Irene; 2; Keen's Studio) h711 S Elm

" John L (Keen's Studio) r711 S Elm

" Vernon G (Margt; Keen's Studio) r 711 S Elm

" Wm D (Emma; 1) emp ProxMfgCo h 31 Cypress (Prox)

Keen's Studio (Jas D jr, John L and Vernon G) photogs 308½ S Elm 2d fl

Keener Amos P (Rachel) carp h ws High Point rd 14 s City Limits RD 3

" Claude H student r Amos P Keener

" Doris auditor King Cotton Hotel r 1203 W Market

Keese Louise M nurse 744 Park av r do " Mabel clk r207 Leftwich

" Virginia nurse StLeo's Hosp r do

Keeton Troy (Louise) driver Blue Bird Taxi r609 S Spring

Keever Kenneth L clk r415 N Elm

Kelch Fred r401 S Eugene

Keiger L, Blanche vault custodian Security Natl Bank r316 W Gaston

Keister Albert S (Myrtle K; 1) prof WC oftheUNC h1617 S College Park dr

" Jane student r1617 S College Park dr

Keith Blanche S ofc sec Blue Bell r1602 West End pl

" Chas J (Maude; 4) sec-treas-mgr Keith's Clo Co h1913 Asheboro

" Eug slsmn Keith Clothing Co r1913 Asheboro

" Johnnie G (wid Flavius) h1602 West End pl

" Jos (Lucy B) v-pres Keith's Clothing Co r1913 Asheboro

" Luvenia M (wid Garland; 2) winder MJV h102 Dockery (B)

" Marion Y (Caroleen L; 1) phys 369 N Elm h1603 Carlisle rd (IPk)

" Mary F sec Smith, Wharton & Jordan r1602 West End pl

" Nell M grad nurse Piedmont Mem Hosp r105½ S Greene

KEITH'S CLOTHING CO INC, F P Coley (Columbia, SC) Pres, Joseph Keith V-Pres, Chas J Keith Sec-Treas-Mgr, Ladies' and Men's Ready-to-Wear, Cash or Credit 113 S Davie, Tel 3-1967 (For further information see page 15 Buyers' Guide and left side lines)

Kellam Belle T cash Mayfair Cafeteria r2107 Wright av

" Byrd D (Lucy F; 4) wchmn Western Auto Supply Co h1200 VanWert

" Chas textile wkr MJV r528 S Aycock

" Elsie M clk Western Auto Supply Co r Mrs Fannie Kellam

Schiffman's

LEADING JEWELERS SINCE 1893

Diamonds
Jewelry
Silverware
China
Glassware

ART and GIFT DEPT.

225 S. ELM

Tel. 5146



NEED A QUICK LOAN \$\$\$

LOVE & CO. BROKERS

112A North Greene.



2-3159



GUILFORD PIANO CO.

211 W. MARKET ST.

PHONE 8623



Phone
4806

HARRELSON SIGN CO.

We are Engaged in One of the Oldest Industries in the World.

"Signs Guide The Nation"

202 1/2

W. MARKET ST.

FOR GOOD LUCK AND BETTER COAL
CALL
GOOD LUCK COAL CO.
Tel. 7433
804 W. Lee



GENERAL TIRE SERVICE INC.

Distributors
GENERAL
Tires and Batteries

Kraft System of Tire
Renewing and Wheel
Balancing
Accessories

ONE-STOP SERVICE

300 N. Greene
Phone 8176

KELLAM
 " Ernest D clk PO r RD 2
 " Evelyn M emp Blue Bell r904 Dillard
 " Fannie (wid Thos) emp Pom Mills h ws Wilson 2 s Hewitt (Pom)
 " H Arth (Virginia) carp h904 Dillard
 " Robert L textile wkr Pom Mills r714 Railroad
 " Ila K Mrs smstrs WPA r714 Railroad
 " J Henry (Essie M; 5) h1642 Willomere
 " Jas C (Mamie E; 4) knitter MJV h904 Church
 " Jas H emp Carter Fabrics r401 W Gaston
 " Margt I clk White Oak Store No 2 r RD 5
 " Nasco H tech City Sewage Plants r 2107 Wright av
 " Virginia B emp W Koury Co r904 Dillard
 " W Julius (Verma H) bkpr West Bros Co r RD 5 McKnight Mill rd
 Kellar Henrietta Mrs drsmkr 108 Library
 Kelleher Kenneth S student r401 W Bessemer av
 " Leo J (Genevieve N; 3) pres-treas Sou Converting Co h401 W Bessemer av
 " Leo J jr student r401 W Bessemer av Kellenberger Chas D (Ella J) real est 1020 W Market h do
 " Ella J Mrs h1009 Madison av
 " John A v-pres J E Latham Co r RD 4
 Kellar Geo (c) lab h717 Gibson
 " Josh (c; Alice) h107 East
 " Ruth turner Juvenile Hosiers Mills r RD 3
 Kelles Louis D mgr Mecca Cafe r228 W Market

KELETT HARRY D (Jane W; 1), Mgr Auto Finance Co, h1032 Westover ter, Tel 2-3433
 Kelley see also Kelly
 " Edna T Mrs (2) opr Gboro Overall Co r1109 Magnolia
 " Frank (c; 8) carp h331 Gillespie
 " H Gaines (Beulah M) classified adv mgr Gboro News Co h401 N Ridgeway dr (SH)
 " Jennie (c) r County Home
 " Jos E (Eunice; 1) driver r910 Highland av
 " Margt J (wid Henry F) h909 Gregory
 " Marion V Mrs r3003 Collier dr
 " Paul S h1409 Fairmont
 " V Bobette student r401 N Ridgeway dr (SH)

Kellogg Josephine ofc sec Henry P Foust r114 S Mendenhall
 " Lucille B (c) checker Ideal Lndry r 941 W McCulloch
 " Rudolph (c; Florence; 1) janitor Woodward Prosthetic Co h610 Law
 " Zimmer W (Lucille B) lndry wkr Ideal Lndry h941 W McCulloch
 Kelly see also Kelley
 " Adam (c) lab Jones-Snipes Lumber Co h Randolph av extd RD 1 Box 67
 " Barbara H Mrs clk Blue Bell r RD 2
 " Barbara W clk JSLICO r527 Jefferson
 " Bertha br mgr Gibson Ice Cream Co r411 Summit av
 " Cath student r537 Highland av
 " Chas B (Doris) pntr r202 Ashe
 " Dale B USA r527 Jefferson
 " Dwight L hlpr Revo Mills r28 Cypress apt 102 (Revo)
 " Edwin V (Cath L) adv solr Gboro News Co h301 McIver apt 6
 " Evelyn sten PLICO r537 Highland av
 " Geo L (Maude L; Kelly Grocery) h 709 Railroad
 " Geo W sheet metal wkr Glascock Stove & Mfg Co
 " Grocery (Geo L Kelly) 340 1/2 W Bragg

KELLY
 " H Monroe (Sue) mldr Glascock Stove & Mfg Co h527 Jefferson
 " J Clyde (Blanche M; 1) clk h310 Waverly way
 " J Clyde jr student r310 Waverly way
 " J Frank r527 Jefferson
 " J Gaston (c; Carrie) lab h613 East
 " Jas (c; Louise; 2) lab h1002 Gorrell
 " John J (Daisy) formn City Mtce Dept h537 Highland av
 " Jos B (Mamie L; 5) slsmn Jones-Lewis Furn Co h910 Highland av
 " Leonard W (Nancy P; 1) dept mgr Kemp C Clendenin and mgr Westover Terrace Apts h1230 Westover ter
 " Leitha T (wid Wm E) h28 Cypress apt 102 (Revo)
 " Mattie L pairer BurlinMillsCorp r210 Burtner
KELLY OIL CO INC, Terrell H Smith Pres, Mrs Jewel Smith Sec-Treas, R Glenn Welch Mgr, Fuel Oil and Kerosene Delivered To Your Home 1410 W Lee, Tel 2-2185 (For further information see page 25 Buyers' Guide and right bottom lines)
 " Pauline (c) maid StLeo's Hosp r415 N Dudley
 " Payton S (Margt; 7) r200 S Spring
 " Robt S (Mary E) lab CS&ICO h1006 Bellevue
 " Sarah E wndr Revo Mills r28 Cypress apt 102 (Revo)
 " T Forrest (Barbara H) dep colr US CIR r RD 2
 " Thos J (Marjorie E; 1) pntr 1222 W Wendover av h do
 " Walter (c; Hannah) r911 Ireland
 " Wilburn D emp Carter Fabrics r400 E Bragg
 " Wm M (Nellie S) card hd Revo Mills h34 Maple (Revo)
 Kemp Alice clk JSLICO r RD 4
 " Edgar (c; Majorie) porter r433 E Washington
 " Edgar H Rev (c; Hattie) h206 Crestland
 " Harry H (1) div mgr Armour Fertilizer Works r2000 Dellwood dr (F)
 " Jos (c; Nettie M) porter Guilford Natl Bank r206 Crestland av
 " Lawrence J (Gwendolyn P; 6) doffer ProxmfgCo h13 Cypress (Prox)
 " Martha (c) maid r206 Crestland av
 " Saml E (Virginia) warper Gboro Weaving Co h607 Summit av
 Kendall Chas A student r207 Westover ter
 " Commodore D (Ruby P) train disp'r Sou Ry h410 N Cedar
 " Edith M sten Retail Credit Co r200 S Spring
 " Eliz T (wid Chas B) h714 Northridge
 " H Wiseman (Leslie M) assoc editor Gboro Daily News h1850 N Elm
 " Henry C plant supt Geo C Brown & Co of NC r Azalea dr (Pinecroft)
 " Ila M (wid Milton L) r200 S Spring
 " Jas L (Bird C) production mgr Geo C Brown & Co of NC h207 Westover ter
 " Louise tchr r200 S Spring
 " Mary A student r200 S Spring
 " Mary B Mrs tchr Irving Pk Sch r Sharmount Forest Club
 " Mildred I bkpr Jos LeBauer r400 S Spring
 Kendrick Benj B (Eliz; 1) prof WCoF theUNC h1010 Fairmont
 " David J (Beulah) opr City Pumping Sta r1207 Battle Ground av
 " Harry B (Virginia) policemn h213 E Whittington
 " Howard (Maggie; 7) doffer WOCM h 1720 Phillips (E)
 " Troy B (Lillie L; 4) slasher WOCM h 81 18th (WOCM)

MENDENHALL'S Inc.

Mendenhall's Good Lumber Since 1884

PHONE 2-0417

ASHE AND LEWIS STS.

**Lumber,
Building Supplies,
Millwork, Hardware,
Certainteed Products**

KENDRICK

" Venard D (Vallie E; 1) hlpr WOCM r74 20th (WOCM)
" Victor R hlpr WOCM r1 Gordon (WOCM)
Kendrix Lottie emp Blue Bell r Randleman NC
Kenerly Danl L (Rachel B) bldg contr 108 Arden pl h do
" Donald C stone mason r108 Arden pl
" Geo H carp r108 Arden pl
Kenion Paul A (Willie M; 1) cond h411 S Eugene
Kennard Wm (c) ydmn ProxMCo r511 Best
Kennedy Alice (c) h804 Doris av
" Barney driver Gboro-Fayetteville Bus Line
" Chas (c; Lillie) h713 Gibson
" Claude slsmn Gboro Distributing Co r Winston-Salem NC
" Curtis R hlpr Starr Elec Co r McLeansville NC
" David L (Hazel) electn Starr Elec Co r McLeansville NC
" David M (Lucille; Magnolia Inn; Magnolia Service Station) h408 Oakland av
" David M (Louise P) atndt Goodyear Serv Stores r745 Park av
" Doff sanforizer WOCM r76 19th (WOCM)
" Edith emp Piedmont Silk Mills r RD 4
" Harold sta atndt LeRoy Edwards r420 W Washington
" Henrietta (c) r1606 Roger's ct
" Inez (c) maid r605 Willis
" Janie (c) maid h422 Chestnut
" John D budget slsmn Goodyear Serv Stores r442 W Market
" Lester R (Tamar; 5) pntr h1607 Rose-land (MHts)
" Lillian D emp El-Moro Cigar Co r516 N Eugene
" Lizzie (c; 5) h1606 Roger's ct
" Lizzie (c) maid r12 Summit av
" Lottie (c) h121 N Dudley
" Mary M opr Gboro Overall Co r504 Elam av
" Minnie I Mrs cash White Oak Store No 2 r83 15th (WOCM)
" Nell Mrs nurse Wesley Long Hosp h 206 N Mendenhall apt 4
" Nora emp MJV r1603 Spring Garden
" Norman L mlrdr Glaseock Stove & Mfg Co r1119 VanWert
" Peter (c) bellman O Henry Hotel r 1300 E Market
" Purnell student r2603 High Point rd
" Rebecca (c) maid r1606 Roger's ct
" Richd (c) r1606 Roger's ct
" Ruth (c) maid r1003 E Washington
" Saml D (Mary L) bus opr Duke Power Co h504 Elam av
" Sherman (c) porter Hotel Harris
" Sol B (Maude J) h2603 High Point rd
" Sol B jr student r2603 High Point rd
" Thurman (c) porter r253 W Whittington
" Troy (Johnsie) pntr h2106 Langley
" Wadaran L (c; Goldie) farm and dairy supvr A&TCollege of NC h2317 E Market
" Wm (Mattie) h ss Martin 1 e Langley
" Wm (c) lab h510 Haywood
Kenerly W Glenn (Vivian S; 2) admin BurltnMillsCorp h4107 Walker av

Kenneth Woodrow G (Eula; 3) textile wkr WOCM r102 E McCulloch
Kenneth C O 2d hd WOCM r7 Gordon (WOCM)
" Chas F r31 Hubbard (WOCM)
" Ella P (wid Wm F) h417 N Elm
" Emma r1709 Asheboro
" Jesse G (Jessie L; 3) beamer WOCM h31 Hubbard (WOCM)
" Laura D (wid Chas) h7 Gordon (WOCM)
" Maude C clk County Supvr of Taxation r401 W Gaston
" Milard P collr Hyman's Furn Co r Julian NC
" Nettie G (wid Geo R) h402 S Spring
" Richd (Ella) linoleum lyr Morrison-Neese Furn Co r RD 1 Pleasant Garden rd
" Robt V (Mary G) slsmn Colonial Ice Co h608 S Elam av
" Robt V jr r608 S Elam av
Kenney see also Kinney
" Aubrey L (Elma E) bkpr Guilford Natl Bank h201 S Mendenhall apt 8
" Elma O cash Postal Teleg-Cable Co r 201 S Mendenhall apt 8
" Pauline nurse 677 Percy r do
" R E r O Henry Hotel
Kennon Geo M (Madie E; 1) slsmn GC-CBCo h1707 Marion
" Rena emp Carter Fabrics
Kenny Mary sten r110 S Aycock
Kent Clara L smstrs WPA
" Co (F Kent Wilkins) hosiery 228 E Sycamore
" E Daryl prof Guilford College h do
" Joanne wrapper r731 Julian
" John S jr (Betty) pres-treas John W Trimble h1134 Westover ter
" Mary W Mrs clk Burlington Dyeing & Finishing Co r900 W Market
" Oma E student r731 Julian
" Outlet Inc Harry E Abrams pres Philip Sidell (New York City) v-pres Mrs Rose Abrams sec-treas genl mdse 249 E Market
" Reese B (Oma R; 3) piano tuner 731 Julian h do
" Richd H (Louise A; 1) agt Met Life Ins Co of NY h111 E Hendrix apt 4
" Robt S (Ruth G; Kent's Fruit Store) h411 Northridge
" Ruth E student r731 Julian
" W Alf (Elouise; 1) adjuster Fire Companies Adjustment Bureau h1222 Westover ter
" Wm O ins adjuster John W Trimble Kent's Fruit Store (Robt S Kent) 111 W Market
Kenyon Billie slswn Ann Lewis Shops r 804 Oakland av
" Faye D asst program dir NC Broadcasting Co r804 Oakland av
" Van L (Irene) slsmn r804 Oakland av
" Van L jr (Minerva; 2) eng WCothe UNC h804 Oakland av
Keown Thos W jr (Eleanor; 1) sec Sun Life Assurance Co of Am h418 W Radiance dr
Kepley Clyde A slsmn Carolina Baking Co r611 Walker av
" John J tailor 116 Price r do
" Rose drsmkr 509 Park av r do
Kerchner Carol student r23 14th (WOCM)
" Chas E (Margt) power supt WOCM h 23 14th (WOCM)

ELECTRIC
WELDING
ACETYLENE

**City
Welding &
Spring
Service Co.**

211 HUGHES
PHONE 9661

AUTOSPRINGS
SALES & SERVICE

**JNO.
R.
DICK**
HEATING
CONTRACTOR

NORGE
Distributor

**Winter
Air
Conditioning**

**Steam and
Hot Water
Heating**

**Stokers
Oil Burners**

Office and
Show Room
**1304
SPRING
GARDEN**

Office Tel.
3-1582
Res. Tel.
6997

THE McCLAMROCH COMPANY

Established 1894

Tile, Rubber, Asphalt, and Acoustical Work

304-06 S. DAVIE

TEL. 2-2309

HORNADAY SEED CO.

SEEDS AND FEEDS

227 E. Sycamore Tel. 6532

106
N. Elm St.

Mounts-DeBoe Co.
WEAVER QUALITY IS HIGHER THAN PRICE!
GREENSBORO, N. C.

MEN'S CLOTHING, FURNISHINGS, SHOES, HATS

Phone
2-3163

JEFFERSON STANDARD LIFE INSURANCE CO.

GREENSBORO AGENCY

12th Floor Jefferson Standard Bldg.

'Phone 2-1181

- Kerenoff Alexis dance studio 122 N Greene r RD 5
Kernodie Arth (4) lab r537½ Ashe
" B Mack clk Carter Fabrics r523 Julian
" Cassandra student r620 Park av
" Douglas (Mary R; 1) hlpr h697 Terrell
" Douglas D loom chl'r Gboro Weaving Co r523 Julian
" Everett emp Revs Mills r3711 E Market (B)
" Fae emp Blue Bell r RD 1
" Frank r3711 E Market (B)
" Gladys Mrs emp Blue Bell r RD 1
" Grace L emp Carter Fabrics r3711 E Market (B)
" Guy emp Blue Bell r RD 1
" Ione emp Blue Bell h704 S Cedar
" J Frank (Cassie) dentist 100 N Elm R316-21 h620 Park av
" J Frank jr carrier r620 Park av
" Monroe G (Lacy; 1) emp Blue Bell h ns Florida 1 w Orchard
" Mozelle (c) r193 S Lyndon
" Robt G r523 Julian
" Wm E (Lena F) slsmn GC-CBCo h523 Julian
" Wm P (Annabell; 1) policemn h801 E Bragg
Kerns see also Kearnes
" Henry (c) lab PomTCCo h36 3d (Pom)
" Roosevelt (c) lab PomTCo r36 3d (Pom)
Kernstein John emp WOCM r599 State (MHTs)
Kerr see also Carr
" Albert H (c; 3) lap hauler WOCM h 109 Gordon (EWO)
" C D sta atndt Walter B Braxton r412 S Eugene
" Garland (c) lab WOCM r109 Gordon (EWO)
" Hartzig D hlpr Am Service Co r RD
" John G (Johnsie; 1) formn h412 S Eugene
" Laura B (c; 3) h1113 Bilbro
" Lovic laby tech City Health Dept r 906 Olive
" Margt G (wid G W; 1) sten FHA r624 N Elm
" Sadie comer Piedmont Silk Mills r108 Library pl
" Sylvia emp Schenk Provision Co r412 S Eugene
Kerrin L W (Curtis; 3) tree surgeon r 1010 S Aycock
Kersey Arth (c; Cleto) lab WOCM r 112 10th (EWO)
" Christine (c) maid r317 Glenn
" Cornelia M (wid Saml B) h626 Arlington
" Eliz M (wid Algernon P) h901 Terrell
" Elton ins r1012 N Eugene
" Jean (c; Sallie; 6) h317 Glenn
" Juanita (c) maid r317 Glenn
" Margt V topper r901 Terrell
" S Paul (Althea M; 2) film opr Carolina Theatre h2106 Wright av
" Tony H (Ethel; 3) steelwkr h1901 Freeman's Mill rd
" Wilson F (Margt E) steelwkr h2020 Kersey
Kesler Wm (c; Florence) dish washer Puritan Cafe h118 Laurel
Kessler David C prsmn Harrison Printing Co r Vandalia NC
" Eug (c) delmn Sunset Food Center r 232 Regan
" Julius r1003½ Spring Garden
Kester Furniture Co (Jack E Kester) 212-14 S Greene
" Jack E (Kester Furn Co) r High Point NC
Keswick Corp Clyde E Hornaday rep real est brokers 119 N Elm R605
Ketchie Henrietta (c) h1805 E Market
Ketchum Fredk L clk L Carl Hobbs
Kettrel Amos (c) janitor 332½ W Washington
Kettunen Marietta instr WCotheUNC r 423 Tate
Kewanee Boiler Corp Edw R Harding state mgr 101 N Elm R1003
Key Augusta (c) cement fnshr F D Lewis & Son r1031 Ashe
" Clarence T (Dorothy; 2) policemn h 528 Douglas
" Fay emp Blue Bell
" Hubert R r805 McCormick
" Margie V emp W Koury Co r1303 Pearson
" Tecie N emp W Koury Co r1303 Pearson
Keyes Ralph R (Sibyle) driver Yellow Taxi Co r431 Battle Ground av
" Wm J (Evelyn G; 3) mgr Tri-City Dist PLICo h1700 N Elm apt Q1
Kidd Geo R (Lula; 1) sheet metal wkr Brooks Roofing Co h910 Glenwood
" Issac J (Myrtle V) emp ProxMfgCo h37 Vine (Prox)
" John K (Mary A; 1) asst slsmgr h 2414 Sylvan rd
" Lillie M Mrs mgr Prox Beauty Shop h321 E Hendrix
" Lula wndr Piedmont Silk Mills r901 Glenwood av
" Milton O slsmn Gboro Orange Crush Bottling Co r901 Glenwood av
" T LeGrande clk JSLICo r331 Church
" Warren H (Cath M) clk Prox Mercantile Co h901 Glenwood av
Kiger L Vernon (Lucille E; 2) slsmn Miller Furn Co h502 Elam av
" Lucille E Mrs sten P Milton Pettit h 502 Elam av
" W Paul emp WOCM r25 17th (WOCM)
" Wm A (Berter M) warper WOCM h 25 17th (WOCM)
Kilby Madie Mrs mopmkr County Assn for the Blind h510 Houston
" May emp MJV r510 Houston
" V Carver bkpr New Home Bldg & Supply Co h411 Prescott
" Wilburn (Madie) wndr County Assn for the Blind h510 Houston
Kilcreek Philip (c) lab h2115 Lutheran
Kilfoil Jack J electn Carter Fabrics
Kilgo Mary F nurse County Board of Health r114 S Mendenhall
Kilgore Arth (c) student r504 N Beech
Killebrew C Lee (Ladaye E; 1) whsemn Kelly Oil Co h410 S Eugene
" Mary L slswn r410 S Eugene
" Nobles slsmn r410 S Eugene
Kilpatrick Dorothy Mrs bkpr Meyer's r608 5th av
" Geo (Dorothy; 2) trav slsmn r608 5th av
Kilpatrick John T (Kath) genl mgr h 2323 Lawndale dr (F)
" John T jr student r2323 Lawndale dr (F)
" Norton O (Clara I; 1) roofing rep The Texas Co h1013 N Elm apt A5
" Robt H student r2323 Lawndale dr (F)
Kimball Beatrice (c) maid r171½ E Market
" C L mldr Lambert Foundry Co r Mooresville NC
" Evelyn Mrs r300 N East Greenway (SH)
" Mervin (c) driver Johnson Coal Co
Kimber Brice A (c; Inez; 1) dyer Prox MfgCo h616 Sevier
" Philip (c; Jessie; 4) lab h2314 Charlotte
Kimble Robt (c; Loretta) janitor Burltn MillsCorp r131 Mitchell
" Thos (c) janitor BurltnMillsCorp
Kimbro Agnes L Mrs slswn FWVCo r 1411 Newman
" Chas (c) pin str Downtown Bowling Center

RAYMOND STARR, INC.

Electrical Contractors

532 Southeastern Bldg.

Phone 7642

KIMBRO

- " Era wndr Piedmont Silk Mills r220 Summit av
- " Flossie K Mrs h920 Dillard
- " Harry L woodwkr NYA r923 Pearson
- " Helen student r2417 Camden rd
- " Odell I r920 Dillard
- " Saml J (Della) meter reader City Accounting Dept h407 Wesley pl
- " Spencer T (Agnes L; 1; Modern Hat Hut) r1411 Newman
- " Virginia L slswn Silver's r2417 Camden rd

KIMBRO W RICHD (Parry T), City Tax Collector, h2417 Camden rd, Tel 5567
Kimrough Thos Y (Era; O K Market) h1713 W Lee

- Kimé Cicero A h1709 Asheboro
- " John H (Maude H; 1) driver Yellow Taxi Co h903 Harrington
- " Katie tchr Gillespie Pk Jr High Sch r1709 Asheboro
- " W Roland (Mary A) sec Wysong & Miles Co h3 Springdale ct apt 1
- " Wm A (Iga S) postal supvr PO h1919 Spring Garden

Kimes Henry W (M Alice) slsmn Marian Lewis Bake Shop h1605 Asheboro
" Louis (Maie S; Hall-Kimes Jewelry Co) r716 W Lee

Kimmel Herbert (Nellie E; 1) assoc prof WCotheUNC h2426 Camden rd
" Herbert L student r2426 Camden rd

Kimrey Bascom H (Annie L; 1; West End Garage) h1109 McCormick
" Benson S (Minnie L) slsmn h4403 Oakland av

" Dillard H (Nannie) emp Oettinger Lbr Co h1004 Dillard

" E Graham (Hazel) slsmn r3811 E Bessemer av (B)

" Emma C (wid Washington L; 2) emp ProxMfgCo h1204 Park av (Prox)

" Jack H emp ProxMfgCo r1204 Park av (Prox)

" Leslie J (Lena) emp ProxMfgCo h13 Bogart (Prox)

" Mae Mrs transferer BurlinMillsCorp r701 Terrell

" Minnie L Mrs ftrr Ellis Stone & Co r RD 3

Kinard Ernest (c) roofer Gate City Roofing Co

Kincaid Eliz nurse StLeo's Hosp r do
" John J (Geraldine) emp r9 Walnut (Prox)

" Mary A emp MJV r9 Walnut (Prox)

" Ramond D (Mallie E; 3) emp Prox Mfg Co h5½ Fairview (Prox)

" Walter F (Mettie I; 2) emp Prox Mfg Co h9 Walnut (Prox)

Kindley Meta S (wid Wm E; 1) h4317 Harvard av

King A Hill r706 Dick
" Abr r2506 Williams

" Ada A (wid Eli W) drsmkr 141 E Smith h do

" Albert H (Luola) r401 N Lindell rd

" Alvis A (Helen) emp Carter Fabrics r504 Whittington

" Anna H (wid John W) h340 Church

" Annie D slswn Peggie Hale r434 Prescott

" Annie G Mrs r119 W Avondale (SF)

" Annie M Mrs h308 Isabel

" Arth (Zora) h3720 (3710) Spring Garden (Pom)

" Arth J (Alice B; 1) emp Prox Mfg Co r16 Hubbard (Prox)

KING

" Barbara L tel opr Postal Teleg-Cable Co r1007 N Elm

" Bruce F (Mary E; 2) tel opr Sou Ry System h706 Dick

" Building 315½ S Elm

" Building 209½ W Market

" Carl E (Ethel R; 2) weaver WOCM h 61 18th (WOCM)

" Chas L emp WOCM r61 18th (WO CM)

" Chas W student r2706 High Point rd

" Clarence B (Maggie; 3) formn Duke Power Co h1117 Martin

" Cotton Auto Storage (Ben F Wood jr, Woodrow Wilson) garage 117 S Davie

" Cotton Drug Store Mrs Nita M Brooks mgr 105 S Davie

KING COTTON HOTEL, Haywood Duke Mgr, 101-107 S Davie cor E Market, Tel 8181 (For further information see page 32 Buyers' Guide and right bottom lines)

" Cotton Hotel Barber Shop Wade C York mgr bsmt King Cotton Hotel

" Cotton Hotel Cigar Stand (Beulah E Pruett) lobby King Cotton Hotel

" Curtis H bkpr r502 Church

" David (c; Julia; 2) lab City Water and Sewer Div h1207 Bilbro

" Dora B Mrs nurse 1306 Glenwood av r do

" E C eng StLeo's Hosp r High Point

" Edwin S sta atndt Sou Oil Stores

" Elijah G (Mary; 1) racker Blue Bird Billiard Parlor r1608 Front (E)

" Eliz T roofer EL-Moro Cigar Co r1407 S Aycock

" Emmett G (Mae H) plstr h1215 Bellevue

" Ethel R Mrs wvr WOCM h61 18th (W OCM)

" Eunice (c) fetywkr h919 Gorrell

" Everett h336 Bellemeade apt 203

" Ezekiel (c; Rosa) lab h118 Chaleen ct

" Frances N bkpr Harry's Flowers r Guilford

" G B slsmn Marian Lewis Bake Shop

" Geo (c) r1207 Bilbro

" Geo L quill clnr Gboro Weaving Co r Guilford College

" Geo T (Maude M) slsmn h118½ S Mendenhall

" Geo T jr pkr Western Auto Supply Co r118½ S Mendenhall

KING GEO W (Mabel S; 1; Clegg-King Motors), h2409 Camden rd, Tel 5754
" Georgia M (wid Schuyler; 2) h700 Douglas

" Gladys fnsr WOCM r82 14th (WO CM)

" Gladys D (wid John) mach opr r828 Terrell

" Gladys O student r61 18th (WOCM)

" Hector S (Martha D; 1) slsmn h2706 High Point rd

" Henry C mech Sniioth Motor Co h723 Holt (B)

" Herman H (Maude G) antiques 252 Summit av r Raleigh rd

" Howard B cook Matthew's Grill r1314 Orchard

" Hubert D serwmn Sears r1305 Randolph av

MERCURY

Ely-Bloodworth Motors INC.



Sales and Service

315 N. Elm

PHONES 2-3187 2-3188



PHONE
**7
6
3
9**

BENNER & FIELDS

WINTER AIR CONDITIONING

Plumbing and Heating

207 S. DAVIE

N. R. HAM

HAM COAL CO.

DIAL 7474

"GOOD AS THE BEST"

Geo. F. Daly, Inc.

Distributors

Dodge and Plymouth Motor Cars
Dodge Trucks



306 EAST MARKET ST.

PHONE 2-1122

**GUILFORD
NATIONAL
BANK**

**WASHINGTON
SQUARE**

**Member
FEDERAL
RESERVE SYSTEM**

**FEDERAL DEPOSIT
INSURANCE CORP.**

L. B.

Gallimore

**General
Contractor**

**508
Jackson**

**Tel.
4597**

KING HUGER S HON (Mary L C; 2; King & King; Lewis & King), City Mayor, h701 Sunset dr (IPk), Tel 6030

" Hutchen (c; Sallie M) porter r829 Austin

" J Clayton (Ethel B; 4) chf adjuster Aetna Casualty & Surety Co Aetna Life Ins Co Auto Ins Co of Hartford Conn and Standard Fire Ins Corp of Hartford Conn h102 Cypress

" J Mack (Eva G) mgr Motor Bearings and Parts Co h729 S Elam av

" J Neal (c) asst registrar A & T College of N C r do

" J T h1128 Westover ter

" Jack B driver r1305 Randolph av

" Jack S (Helen R; 2) plstr contr 413 S Lindell rd h do

" Jas A (Mildred S; 1) mgr Toledo Scale Co h119 W Avondale (SF)

" Jas A (Margt P; 2) slsmn h200 O'Connor

" Jas B emp Prox Mfg Co r30 Vine (Prox)

" Jas M (K & S Novelty Co) r O Henry Hotel

" Jas M jr student r308 Isabel

" John (c; Mary) hallmn O Henry Hotel h107 N Clinton

" John A (Helen R; 2) h620 Haywood

" John B student r118 1/2 S Mendenhall

" John T (Beulah) r716 S Elm

" John W (Maude D; 2) mach PomTCo h1305 Randolph av

" John W jr driver r1305 Randolph av

" Jos J (Clara S) tel maintainer h434 Prescott

" Jos W (Annie) h2506 William

" Julia (c) Indry wrk Lane's Lndry r 1207 Bilbro

" L B emp Oettinger Lbr Co

" Lemuel D (Dorothy) mach opr r1510 Midway

" Luola Mrs mgr Herman H King r401 Lindell rd

" Luther L (Mattie S; 2) driver Duke Power Co h1633 Willowmore

" M Dixie clk JSLiCo r307 S Chapman

" Madeline Mrs emp Blue Bell h821 Worth

" Mae folder Burltn Mills Corp r1215 Bellevue

" Margt J E (c) h829 Austin

" Marvin G (F Willard) emp MJV h 2517 Spring Garden

" Mary E mus tchr 340 Church r do

" Mary E Mrs h1510 Midway

" Mary G Mrs bkpr Finch Fotolith Serv r414 Summit av

" Mildred (c) r215 Russell

" Mildred S Mrs ofc sec Blue Bell h119 W Avondale (SF)

" Milton (c; Kath) lab h215 Russell

" Nancy D student r502 Church

" Nettie emp Carter Fabrics

" Newton asst mgr Kay Jewelry Co r 2120 Wright av

" Nineveh r400 E Lee

" Paul N student r502 Church

" Porter M mgr Hotel Clegg Pool Room r902 Dillard

" R Henry (Zilphia; 1) formn WOCM h82 14th (WOCM)

" R Percy real est 101 1/2 W Market 2d fl h1005 Asheboro

" Robt slsmn r307 Walker av

" Robt H battery filler WOCM r82 14th (WOCM)

KING

" Robt R (King & King) h130 E Fisher

" Robt R jr (Ruth V; 1; King & King) h210 E Hendrix

" Robt R III textilewrk r210 E Hendrix

" Robt S r2706 High Point rd

" Rosa M (c) dom h119 Huffman

" Roseburn (c; Lillie) plstr r422 E Washington

" Ross Mrs emp Blue Bell r RD 2

" Roxie A (wid John L) h ws High Point rd 1 s city limits RD 2

" Ruth R ofc emp SHK&Co r401 N Lindell rd

" Ruth V dep collr USCIR r210 E Hendrix

" S Ruby h222 Summit av

" Silas W emp Oettinger Lbr Co r621 Arlington

" Smith student r308 Isabel

" Thos R advmn Duke Power Co r Greensboro Hotel

" Vincent A (Ossie) mach opr h1506 Midway

" Virginia L bkpr MW&Co r2906 High Point rd

" Virginia T r115 Odell pl

" Vivian L (Nettie; 3) slsmn h415 Field

" W H & Co (Alwyn W Long, John A Hall) genl mdse ws Fairview 10 n 12th (WOCM)

" Walter G (Jessie S) collr Duke Power Co h307 S Chapman

" Walter W (Nancy H) constable 123 Stafford pl h502 Church

" Walter W jr supt Geo W Kane r502 Church

" Wayne emp Blue Bell r326 W Lee

" Wm (c) lab r412 N Gilmer

" Wm J (Mattie O) slsmn Gboro Truck Sales h718 W Lee

" Wm M h686 Percy

" Wm M jr (Irma A; 2) adjuster Fire Companies Adjustment Bur h2404 Sherwood

" Wm R (Cleone; 1) insnr Burlington Mills r222 Summit av

" & King (Robt R, Robt R jr and Huger S) lawyers 100 N Elm R404-06

King's Beauty School and Shop (Mrs Myrtle K Dodge) 229 1/2 S Elm

KING'S BUSINESS COLLEGE, Leroy Thacker Mgr, 6th Floor Dixie Bldg, 125 S Elm, Tel 2-0449

Kingdom Hall of Jehovahs Witnesses 412 Bellemeade

Kingsbury Clarence C clk Ideal Lndry r865 S Elm

" Frank J R Indrywrk r865 S Elm

" Frank M (Cammie; 2) Indrywrk Ideal Lndry h865 S Elm

" Harry S checker Ideal Lndry r865 S Elm

" J Wm (Kathleen P) checker Ideal Lndry r617 Walker av

" Saml K (Maxine C) formn Ideal Lndry h727 Douglas

Kinlaw Bennie Mrs emp W Koury Co h 220 E Lee

" Dewey J (Bennie; 2) emp Burltn Mills h220 E Lee

" Dorothy emp W Koury Co r220 E Lee

Kinley Clyde (Pomona Service Sta)

" Geo (c) driver Gboro Ice & Coal Co r 1109 Freeman's Mill rd

" Vernon L (Lottie R) driver Gate City Roofing Co r RD 5

1872

"Three Generations of Service"

1941

SMITH-COURTNEY CO.

MACHINERY AND MILL SUPPLIES

239-241 S. Davie St.

Greensboro, N. C.—Richmond, Va.—Hickory, N. C.

Tels. 4556 and 4559

Sporting
GoodsCorbin
Hardware**ODELL'S**DeVoe
PaintsBarrett's
Roofing**The Carolina's Greatest Hardware House****PHONE 4171**

Kinnard Ernest (c; Eddie; 1) carp hlpr h912 Gorrell
 " Jas (c; 3) emp WOCM h124 S Dudley
 " Wm (c) delmn Gorrell St Sweet Shop Kinney see also Kenney
 " Albert G (Laura E; 1) doffer WOCM h89 14th (WOCM)
 " Bessie Mrs emp Jones Fur Service r 409 N Cedar
 " Carl W (Pearl; 3) emp Prox Mfg Co r15 Fairview (Prox)
 " Francis X (Margt E; 1) wvr WOCM h609 Battle Ground av
 " G R Co Inc L Paul Mullen dist mgr Marvin C Pate store mgr shoes 231 S Elm
 " Gilmer W (Luverne) wvr WOCM h 1500 Front (E)
 " Grady (Lida; 2) r309 Walker av
 " H Clay (Minnie P; 1) mech Geo F Daly h837 McCormick
 " H Clay jr lm cldr Gboro Weaving Co r837 McCulloch
 " J Wallace r409 N Cedar
 " Jack D textilewkr WOCM r609 Battle Ground av
 " John W (Lessie A; 1) loom fixer WO CM h609 Battle Ground av
 " Laura E Mrs spnr WOCM h89 14th (WOCM)
 " Martha (wid Wm R) emp Prox Mfg Co h15 Fairview (Prox)
 " Mary E sten Universal Credit Co r110 S Aycock
 " V Carlton (Burnley) slsmn h203 Tate apt A3
 Kinnie Geo W (Kate; 1) slsmn h136 Northridge
 Kinsey John W (Margt; 2) policemn h 203 Hendley
 " Margt L Mrs counter girl Mayfair Cafeteria h203 Hendley
 Kinsland Mary I cash Wesley Long Hosp r212½ Leftwich
 Kintzler Geo H (Gertrude) adjuster Shelby Mut Plate Glass & Casualty Co h1908 N Elm
 Kipnis Lewis (Kay) emp Car-Cal Winery h417 W Radiance dr
 Kirby Chas A regional dir Loyal Order of Moose r402 S Spring
 " Chas S (Lucille; 1; Gboro Blue Printers; Sou Mapping & Engineering Co) civ eng 112a N Greene h3103 W Market
 " Ethel (c) maid r107 Powell
 " Eunice D (wid Wm D) r3103 W Market
 " L John (Louise; 2) serv mgr Ely-Bloodworth Motors h212 Burtner
 Kircheis DeMetris O emp Columbia Lndry Co r405 N Spring
 " Emma G (wid Otto A) h405 N Spring
 " John E (Hazel P) musician h431½ W Gaston
 " Marguerite M sten FHA r405 N Spring
 " Theo T musician r405 N Spring
 Kirchfield John (c) lab r628 Ashe
 Kiriakides Mary S clk Postal Teleg-Cable Co r1007 N Elm
 Kirtises Trifon waiter Sanitary Cafe
 Kirk Harriett L cash Gate City Life Ins Co r High Point N C
 " John (c; Lillie) emp Oettinger Lbr Co h707 Hudson
 Kirk's Auto Service (Albert T Kirkman) 233 N Greene

Kirkland Frank L (c) waiter Piedmont Mem Hosp r1601 Freeman's Mill rd
 " Manolia A (c) tchr Washington St Grammar Sch r1402 E Washington
 " Mary R (wid Jasper) h638 Walker
 Kirkman A Rebecca (wid Adrian L) h 216 Summit av
 " A V jr emp VCCo r RD 1
 " A V Mrs emp Blue Bell r RD 3
 " Ada C (wid Albert L) h681 Percy
 " Ada E (wid Wm R) h1133 Parish
 " Adrian L USMC r216 Summit av
 " Agnes A opr Gboro Overall Co r17 Jenkins
 " Albert T (Hilda; 1; Kirk's Auto Service) h1427 Brandt (L)
 " Aleene clk Justice Drug Co r1133 Parish
 " Alta emp Blue Bell r RD 1
 " Alvis L atndt Summit & Lindsay Serv Sta r216 Summit av
 " Belle M (wid J Wm) drsmkr 209 Price r do
 " Bertha B Mrs slswn FWWCo r RD 3
 " Blanche emp Blue Bell r694 Chestnut
 " C D wegher Armour Fertilizer Wks r RD 4
 " C F Mrs emp Blue Bell r RD 1
 " Callie nurse StLeo's Hosp r do
 " Carey W (Carrie F; 2) clk PO h1303 Asheboro
 " Carson (Agnes M) swpr Revo Mills r17 Jenkins (Revo)
 " Chas M (Mamie R) slsmn Statesville Flour Mills Co h1709 Wright av
 " Claude P (Pauline) slsmn h804 Rankin
 " D R Mrs emp Blue Bell
 " Dunlea J Mrs emp Blue Bell h54 Hubbard (Prox)
 " E Isabelle slswn FWWCo r Pleasant Garden N C
 " Ethel L Mrs emp Blue Bell h1308 Highland av
 " Floyd R (Clara L) r2011 Asheboro
 " Glenn H emp Carter Fabrics
KIRKMAN GRADY E (Jewel S), Dentist, 306 Jefferson Standard Bldg 101 N Elm, Tel 8430, h High Point rd (Sedgefield), Tel 2-3590
 " Gurney M (Margt C) trav slsmn h 701 N Greene apt 3
 " Hampton (Laura) pntr r131 Bruce
 " Hazel G emp W Koury Co
 " Herbert R agt Sou Dixie Life Ins Co r RD 1
 " Herman P (Ethel M) electn Sou Dairies h438 S Mendenhall
 " Howard emp Carter Fabrics
 " J Claude formn Am Agril Chemical Co r Summerfield h1425
 " J Clayton (Maude) h925 Marion
 " J Donald slsmn GC-CBCo r Cedar Extn
 " J Harold student r780 Oakland av
 " J N (Geneva) slsmn Dick's Lndry Co r RD 6
 " J Otis (Ethel L; 2) mech Greensboro Farm Equipment Co h1308 Highland
 " J Preston (Dorothy L) tchr R & R Dental Laboratory r604 Morehead
 " Jack L (Lillie M; 3) carder WOCM h 72 17th (WOCM)
 " Jas A (Frances W) car opr Duke Power Co h604 Morehead av
 " Jas M clk Revo Store Co r Randleman N C
 " Jas W driver r209 Price

Southeastern Building, 8th Floor

INSURANCE — ALL KINDS

Phones 8129 and 8120

Merrimon Ins. Agency Inc.
Established 1902

Office Furniture

JOS. J. STONE & CO.

File Cabinets

Venetian Blinds
Rugs, Safes

Bookkeeping Systems

225 S. Davie
Phone 2-0123

Printing

MELVIN COAL CO.

"31 Years of Friendly Service"

COALR. H. MELVIN, Pres.
M. J. MELVIN, Office Mgr.E. A. JOHNSON, Genl. Mgr.
MRS. M. J. MELVIN, Bkpr.**WOOD**

1034 LEE

DIAL 2-3179

BANK WITH SECURITY NATIONAL BANK OF GREENSBORO

Member Federal Deposit Insurance Corporation

LUMBER
BUILDING
MATERIALS

Brooks
Lumber
Co.

ROOFING
PAINTS

302-308
W. Lee St.

"Five Points"

PHONE

2-3193

HUNT BROS.

Plumbing
Heating

Air
Conditioning

Oil Burners
Stokers

211
W. Gaston St.

PHONE
2-0016

KIRKMAN

- " Joe M (Marjorie W; 4) plmbr h538 S Aycock
- " John W usher Carolina Theatre r804 Rankin
- " Jos A (Sylvia S; 1) rate clk Horton Motor Lines r706 Asheboro
- " Jos M (Sallie; 2) slbr hd WOCM h 103 14th (WOCM)
- " Jos P (Doskie; 3) barber 105 W Gaston h780 Oakland av
- " Julian C (Lazetta F; 1) auto mech J Edw Bethune h735 Pearson
- " Julius C r704 Druid
- " Kate M emp Carter Fabrics
- " Lacy C (Kath) carp h621 Walker av
- " Lacy D (Berta A) v-pres Champion Stge & Trucking Co r Randleman
- " Leesel S (wid Calvin) h1421 Brandt (L)
- " Mildred J slwn FWVCo r RD 3
- " N R cond Sou Ry
- " Neta sorter r508 S Mendenhall

KIRKMAN NORMAN W (Josephine E; 2), Mgr Phipps Hardware Co Inc, h7 Springdale ct, Tel 8273

- " Pauline Mrs slwn Montaldo's h804 Rankin
 - " Philip I mach Jones Automotive Co r1421 Brandt (L)
 - " R Baxter (Ethel M) knitter MJV h 1601 Asheboro
 - " R G driver H J Heinz Co
 - " R V (Bertha B) brklyr R G Delk r RD 3
 - " Robt L (Lillian E) h601 Broad av
 - " Robt L jr slsmn Powell's Walk Over Shop r801 Broad av
 - " Ruth emp Blue Bell
 - " S Iola itr Ellis Stone & Co h633 Walker av
 - " Sallie Mrs spnr WOCM h103 14th (WOCM)
 - " Sarah emp Blue Bell r RD 1
 - " Thelma R clk PLICo r1709 Wright av
 - " Thos E (M Blanche) slsmn Pet Dairy Products Co r694 Chestnut
 - " Virgil M (Olive G) h803 Florida
 - " W C agt Am Natl Ins Co r Winston-Salem
 - " W T lab CS&ICo
 - " Wallace J asst ydmstr Sou Ry System r681 Percy
 - " Wm B (Dunlea J) emp Prox Mfg Co h54 Hubbard (Prox)
 - " Worth carp r111 S Forbis
- Kirkpatrick C E supt Geo W Kane r RD 4
- " Chas (c; Beatrice) lab r113 Water (E WO)
 - " Chas S Rev (Effie) pastor Centenary Methodist Church h447 Arlington
 - " Clarence F slsmn Penny Bros r O Henry Hotel
 - " Jas (2) r301 N Forbis
 - " Jas (c) pin str GBACo r609 E Gaston
 - " Juanita (c) maid r112 S Nocho
 - " Norman (c) embalmer Hargett Funeral Home h1016 Perkins
- Kirksey Elton L supervising agt group dept Provident Life & Accident Ins Co r1012 N Eugene
- Kiros John cook DeLuxe Diner r117 S Forbis
- Kiser Alna tchr Central Jr High Sch r 402 S Spring

KISER

- " Clarence R (Pauline T) boarder Burlington Mills Corp r403 Burnier
 - " Claude (1) pres South Atlantic Lbr Co and v-pres Burgess Lbr Co h Friendly rd extd RD 2
 - " Fred S swtchbd opr Duke Power Co r1043 Battle Ground av
 - " Geo C (Edith; 1) swtchbd opr Duke Power Co h1043 Battle Ground av
 - " Martha tchr John VanLindley Sch r 1718 Madison av
 - " Mose (Ethel S) mgr Guilford Dairy Co-Op Assn h2121 Wright av
- Kistler Anne B Mrs investigator Gboro Merch Assn h765 Chestnut
- " B Duncan (Anne B) credit mgr h765 Chestnut
 - " Fannie C Mrs r765 Chestnut
 - " Irelene L interviewer emp serv div State UCC h322 S Eugene
- Kitchen Beatrice (c) cook r1305 Gray
- " Benj (c; Elva; 1) ydmn h359 W Bragg
 - " Saml (c) r2807 Camborne (L)
- Kitchin Jas M electn r207 Ashe
- Kite Fred C slsmn Carolina Baking Co r RD 2
- Kitt Harry (c) r County Home
- " Lillie (c) Indry wkr Lane's Lndry r 1209 Archer
- Kitrell Edw (c; Clara; 4) hlpr Adamson Cadillac Co h130 Chaleen ct
- " Julia (c) emp Columbia Lndry Co r 233 N Gilmer
 - " Preston (c; Julia) mech City Sanitation Div r233 N Gilmer
- Kivett Bertie M Mrs h842 Worth
- " Blanche E Mrs spnr WOCM h82 13th (WOCM)
 - " Cecil A emp Carter Fabrics
 - " Cecil W (Blanche E; 4) carder WOCM h82 13th (WOCM)
 - " Edw emp Blue Bell r RD 4
 - " Flora L (wid Wm P; 1) furn rms 719 S Elm h do
 - " Jas F (Odessie R; 4) textile wkr MJV h1115 McCormick
 - " Jas W (Virginia) dyer Prox Mfg Co r872½ S Elm
 - " Jas W student r324 Tate
 - " Jerry J (Mozelle) knitter MJV h324 Tate
 - " M Louise Mrs emp Blue Bell h910 Gregory
 - " Mary J (wid Clyde; 1) emp Blue Bell h430 Battle Ground av
 - " Michl W (Flossie) wtchmn h872½ S Elm
 - " Nannie r Masonic and Eastern Star Home
 - " Norman F (Lucille) atndt Five Points Serv Sta r911 W Lee
 - " Otis D (M Louise; 2) pntr h910 Gregory
 - " Rigdon D (Thelma K) whsemn Duke Power Co r RD 1 Randleman rd
 - " T E emp W Koury Co
 - " T G sec hd Carter Fabrics
 - " V T Mrs emp Blue Bell r RD 3
 - " W Frank r719 S Elm
 - " W L Mrs emp Blue Bell r RD 1
 - " W M wtchmn Sou Ry
 - " Wm N (Annie; 2; Marshburns Cafe) h408½ State (MHTs)
 - " Wm P (Virginia L; 2) r506 Asheboro
- Kivette Ada ofc sec Leonidas Herbin r 405 Sykes av (B)

MANN'S O'HENRY DRUG STORE

"Creators of Reasonable Drug Prices"

FREE DELIVERY SERVICE

121 S. Elm St.

Phone 2-1191

LEON M. HAM---Realtor

Sales — Rentals — Insurance

HAM BUILDING

TEL. 2-1276

KIVETTE

" Alleen sten Holland Furnace Co r501 Wesley pl
 " Alvin (Lula) textile wkr h338 Murray
 " Davis L (Monica A) butcher Walker
 " Gro Co h501 Wesley pl
 " Geo r County Home
 " Mildred Mrs checker Dick's Lndry Co
 " r388 Murray
 " Monica A Mrs emp Blue Bell h501
 " Wesley pl
 Kiwanis Club Rev Elwood Carroll sec
 meets every Thursday 1 P M King
 Cotton Hotel
 Klages Frank E P (Gladys T; 1) dist
 mgr Powers Regulator Co h1512
 Edgedale rd (IFK)
 " Virginia L student r1512 Edgedale rd
 (IFK)
 Kleemeier Helen E ofc sec E I duPont
 de Nemours & Co r704 Dover rd (I
 Pk)
 " John A (Kleemeier & Norment) h704
 Dover rd (IFK)
 " John A Jr lawyer 100 N Elm R407-08
 r704 Dover rd (IFK)
 " & Norment (John A Kleemeier, Richd
 E Norment) machy 100 N Elm R308
 Klein sec also Clein and Cline
 " Albert F (Minnie M; 2) slsmn Klim-
 ate-Pruf Paint Co h2415 Camden
 rd
 " Max (Sarah; 2) sls mgr Climate-Pruf
 Paint Co h1719 Madison av
 " Minnie M Mrs bkpr Am-Jewish
 Times h2415 Camden rd
 Kleinert Erskin E mldr Genl Foundry
 & Machine Co
 Kleppel Herman H (Martha I; 1) mgr
 Atlantic Co h2509 Spring Garden
 Klethes Steph waiter Dixie Diner
 Climate-Pruf Paint Co Max Klein sls
 mgr 119 E Washington
 Kliner Roman (c) lab r1307 Orchard
KLINGMAN EDWIN C (Virginia S),
 Director of Agencies Jefferson Stan-
 dard Life Ins Co, h M4 Country
 Club Apts, 1700 N Elm, Tel 5402
 " Jack G slsmn Saslow's r409 Victoria
 " Maude tchr Caesar Cone Public Sch
 r409 Victoria
 " Maude E (wid Oliver C) mus tchr
 226½ W Market R9 h409 Victoria
 Klinich Chas (Ruth; 2) emp Pom Mills
 h18 S Latham (Pom)
 Klutz Wm A (Irene; 2) tech advisor in
 charge U S Bureau of Int Rev h104
 Homewood av (SF)
 Klutz Mildred emp MJV r805 Howard
 Knaup Adolphus B (Marion; 2) agt US
 Int Rev h1700 N Elm apt D3
 Knight Bebe sten StateUCC r307 Wav-
 erly way
 " Danl (Dorothy) h1103 Omaha
 " Dorothy emp Blue Bell r748 Park av
 " Edw (Mollie) caretkr Guilford Mem-
 orial Park r RD 3
 " Eliz D opr Gboro Overall Co r209 W
 Fisher av
 " Ella (c) maid 310 Wentworth dr (I
 Pk)
 " Emory C (Ruth J) r1512 Glenwood
 " Erma emp W Koury Co r1612 Spring
 Garden
 " Glenn emp Pom Mills r12 S Latham
 (Pom)
 " H Ernest (Mary A) loco eng h715
 Chestnut

KNIGHT

" Harry M h1132 Westover ter
 " J Ray baker Clegg's Bky r724½ S
 Elm
 " Jabez C (Florence B; John W Knight
 & Sons) h410 W Fisher av
 " John W & Sons (Thos L and Jabez
 C) monumental wks 408 Battle
 Ground av
 " Johnnie nurse StLeo's Hosp r do
 " Josephine tchr h405 Jackson
 " Lovetta tchr Prox Public Sch r Guil-
 ford College
 " Mary L sec-treas N C Ins Adjusters r
 410 W Fisher av
 " Mintha r31 Vine (Prox)
 " Numa E (Lake; 3) h310 Aberdeen
 ter
 " Oliver N (Alta W) carrier PO r RD 1
 Guilford College
 " Portner H (Irene) lab Dixie Lbr Co
 h1103 Omaha
 " R G Mrs emp Blue Bell r Stokesdale
 " Rome H driver r547 Pearson
 " Sara key punch opr Sou-Dixie Life
 Ins Co r Guilford College
 " Thos B clk Revo Mills r410 W Fisher
 av
 " Thos L (John W Knight & Sons) h
 406 W Fisher av
 " U Gordon (Lee; 1) teleg opr Merrill
 Lynch, E A Pierce & Cassatt h901
 Inglewood
 " Wm L (Christine M) clk Self Service
 Gro h2406 Spring Garden
 " Wm P (Nell H; 1) phys 14th sw cor
 Fairview (WOCM) h720 Summit av
 Knights of Pythias Hall 201½ N Greene
 2d fl
 Knit Nook (N Caroline Rankin) 405
 Tate
 Knott Jas r County Home
 " John (Betty A) mach opr WOCM r
 1334 Broad av
 Knotts Lulu (c) cook Star Cafe
 Knowlton Jas G (Virginia; 1) eng South
 Eastern Underwriters Assn h201 E
 Bessemer av apt 10
 Knox A Kate cash r1615 Elwood av
 " Carrie Mrs r Masonic and Eastern
 Star Home
 " Ella M (c) baker O Henry Hotel h232
 Percy
 " Henry (c; Louise) lab r961 E Wash-
 ington
 " Jas (c) lab r149 W McCulloch
 " Jas C (I Ruth; 2) carp h1615 El-
 wood av
 " Kate slsmn Lerner Shops r1615 El-
 wood av
 " Lottie M beauty opr Hollywood Beau-
 ty Shop r1615 Elwood av
 " Willie V waiter FWWCo r1615 El-
 wood av
 Knuckles Etta Mrs opr r310½ W Smith
 Koeberling Otto E (Eleanor E; 2) mech
 MJV h707 Longview
 Koehler Dorothy I ofc sec WCotheUNC
 r14 Springdale ct
 Koenig Theo H bkpr JSLICo r601
 Church apt 1
 " Winifred S (wid Arth G) h601 Church
 apt 1
 Kohler Charlotte instr WCotheUNC r
 1201 W Market
 Kohn Hedwig asst instr WCotheUNC r
 310 McIver

UPTOWN

Storage

GARAGE

Tires

Batteries
 Gas and Oil
 Washing
 Polishing
 Greasing

301
 N. ELM
 ST.

Dial Tel.
 4577

STRUCTURAL

NEW

SCRAP

METALS — IRON

STEEL

USED

SOUTHERN CONVERTING CO., INC. 405-411 King Tel. 3-1784

The Home Industrial Bank

Economical Auto Loans

Personal Loans

Savings Accounts

Christmas Savings Clubs

BANNER BLDG.

Greensboro, N. C.

The Keeley Institute

Forty-Nine Years Successfully Treating Whiskey and Drug Addictions

447 West Washington

Phone 4413

Kolling Dewey J (Flossie) mgr beauty opr Meyer's r233 N Spring
 Kontoulas Gus D (Blue Bird Billiard Parlor; California Sandwich Shop) r234 Summit av
 " John K (Antijoni); 2; Blue Bird Billiard Parlor; California Sandwich Shop) h500 N Edgeworth
 " Nicholas C (Althema); 4; Blue Bird Billiard Parlor; California Sandwich Shop) h682 Chestnut
 " Nicholas J waiter California Sandwich Shop r500 N Edgeworth
 Koon Martha R emp Carter Fabrics r 507 Terrell
 Koonce Barber Shop (Usher D Koonce) 1404 Glenwood av
 " Jean 11603 Spring Garden
 " Usher D (Molly R; Koonce Barber Shop) h1603 Spring Garden
 Koonks Danl E (Nannie J; 1) pres Koonks Kleaning Co h Battle Ground av nr Orchard av RD 2
KOONTS KLEANING CO INC, Danl E Koonks Pres, Clothes, Draperies, Hats and Rugs Cleaned, 340 N Greene, Tel 5540; Branches: 118 S Greene, 455 W Market, 341 Tate and 2117 Walker av
 " Lillian L (wid H Clay) h Battle Ground av nr Orchard av RD 2
 Kooztz A Douglas (Lillian; 1) textile wkr Prox Mfg Co h1614 W Grove
 " Claude A (Eloise M; 1) legger MJV h2306 Spring Garden
 " Dreas E inspr MJV r2306 Spring Garden
 " Grady L (Agnes) barber 506 S Elm h 1019 Union
 " Harry L (c; Blondine) instr Immanuel Lutheran College r200 N Luther
 Kooztz Hercules L (Corday O; 2), Lawyer, 409-410 Banner Bldg, 119 N Elm, Tel 9721, and Solicitor County Superior Court, h328 N East Greenway (SH), Tel 2-2282
 " Homer E reedmkr Gboro Loom Reed Co r2306 Spring Garden
 " J B (Mary) swtchbnd opr Duke Power Co r RD 1 Brown Summit
 " Margt W student r328 N East Greenway (SH)
 " Noah R (Martha) mach Prox Mfg Co h2306 Spring Garden
 " Paul (Josie M) control opr NC Broadcasting Co r512 N Elm
 " Rodgal S (Ellen E) meat ctr Pleasant Mercantile Co h1024 Pearson
 Koonze Bryant W waiter Clegg's Coffee Shop h319 S Eugene
 Kornegay Marcellus P mach J A Willard Co r RD 6
 " Marvin E (Blanche R; 4; Piedmont Barber & Beauty Supply Co) h704 Magnolia
 " Rosnelle Mrs ofc asst Perry B Whittington jr h201 S Mendenhall apt 7
 " Ryan G (Rosenelle) slsmn Piedmont Barber & Beauty Supply Co h201 S Mendenhall apt 7
 Kotsejns Tom (Dixie Diner) r High Point
 Kouris Agnes L Mrs furn rms 224 Ashe h do
 " John M (Agnes L) chef Manuel's h224 Ashe
 Koury Bernice wrapper Belk's r719 Dillard

KOURY
 " Chas (Angela; 2; Brown Derby Billiard Parlor) h652 Chestnut
 " Clara r719 Dillard
 " Fred slsmn r719 Dillard
 " Seid M (Adele; 1) trav slsmn h719 Dillard
 " W Co Inc Widiah Koury pres-treas Herbert Falk sec trouser and shirt mfrs 1001 S Elm
 " Widiah (Edith R; 2) pres-treas W Koury & Co h413 Hillcrest dr
 " Wm emp W Koury Co r379 N Elm
 Koutroubas Chris H (Presto Lunch) r 319½ S Elm
 Kozy Art Barber Shop (Wm W Montgomery) 346 S Elm
 Kraft Cheese Co Fred M Byers mgr 1130 W Lee
 Krawitz Jacob M (Leah N) trav slsmn h 310 S Mendenhall
 " Leah N Mrs mgr Jo Belle Hats h310 S Mendenhall
 Kreimeier Anne asst prof WCotheUNC r1517 Spring Garden
 Kress S H & Co Palmer S Goodspeed mgr 5c to \$1.00 dept store 208-12 S Elm
 Krieger Herman carrier r505 S Spring
 " Howard B slsmn W H Fisher Co r High Point
 " M Stella Mrs h1610 Lovett
 Kriegsmann Abr M (Frieda R; 3) pres Kriegsmann's h413 S Chapman
 " Frieda R Mrs v-pres Kriegsmann's h 413 S Chapman
 Kriegsmann's Inc Abr M Kriegsmann pres Mrs Frieda R Kriegsmann v-pres Julian Johnston sec-treas furriers 112 E Washington
 Krout Wm N (Anna K; 1) h200 Price Krug Helen asst prof WCotheUNC r 1027 Spring Garden
 Kuepferle Louis F (Ruth B; 3) clk Mendenhall's h5 Bogart (Prox)
 Kuetten Margt tchr r423 Tate
 Kuhn Emily clk Burlington Dyeing & Finishing Co r1219 Hill
 " O Eug (Rose M) contr h811 Rankin
 " Rosemary A sten Gate City Life Ins Co r811 Rankin
 Kurfees Mary E nurse Dr O Norris Smith r504 Summit av
 Kuykendall Edgar D (Kuykendall & Kuykendall) city prosecuting atty h 709 Magnolia
 " Harry L r709 Magnolia
 " & Kuykendall (Edgar D Kuykendall) lawyers 119 N Elm RD 9
 Kyker Marion emp Blue Bell r604 W Lee
 Kyle Beulah Mae waiter r209 Price
 Kyle's Service Station (Kyle H Harris) 213 S Davie
 Kypris Chris H (Beatrice; Central Cafe) h436½ Battle Ground av
 Kypris Andrew S (Mary A; 3; Gboro Barbecue Lunch; Gboro Billiards) h 512 Simpson
 LaBarr Laverne J (Alice) h509 Guilford
 " Mabel F interviewer StateUCC r509 Guilford av
 " Myrtle r509 Guilford av
 Lackey A Wayne slsmn Kester Furn Co r408 Blandwood av
 " Arth W (Ellen; 2) farmer h es Veasley 3 s High Point rd RD 3

Dial 5109

Carolina Taxi Service

EUG. W. KEARNS, OWNER

221 E. MARKET

Dial 5109

J. HAL LASSITER

REALTOR

Sales — Rents — Appraisals

106 Stafford Arcade

Tel. 2-0516



DRINK

Coca-Cola

IN BOTTLES

Delicious and Refreshing



GREENSBORO COCA-COLA BOTTLING COMPANY

LACKEY

" Arth W jr emp Carter Fabrics r Arth W Lackey
 " Chas (Cora B; 3) formn Dick's Lndry Co h806 Arlington
 " Fred B (Mora B) driver North State Milling Co r545 Tate
 " H L r YMCA
 " Harold mnsgr Postal Teleg-Cable Co r408 S Spring
 " Iris M Mrs fnshr WOOCM r27 17th (W OCM)
 " Jack (Iris M) emp Prox Mfg Co r27 17th (WOOCM)
 " Lena Mrs bdg 2 Maple (Prox) h do
 " M Cecil (Lena) emp Prox Mfg Co h2 Maple (Prox)
 " Norris (Geraldine) countermn Payne's Pig-N-Chicken Barbecue r408 S Spring
 " Seth r Arth W Lackey
 " Thos A barber Guilford Barber Shop r408 S Spring
 Ladd Jas (c; Carrie) driver Berry Coal Co r815 S Cedar
 " Jas A (Hilda G; 1) printer Riser Prtg Co r1005 Gregory
 " Robt (Lillian; 5) farmer h4100 Peterson (B)
 Ladenbach Jos P (Ada) mgr Hotel Davie r205 1/2 S Davie
 Ladu Lena B Mrs tchr McClung's Business College r O Henry Hotel
 Lady Fair Shop Inc Mrs Olive W Lambeth pres Shannon T Lambeth sec-treas beauty shop 101 N Elm R112
 LaFavour Edw (Favour Ellis Toms) r 1007 N Elm
 Lafoy E F driver Cheerwine Bottling Co
 Lahser Chas student r3008 Collier dr
 " Conrad B prof h3008 Collier dr
 Lail Carrie C opr Gboro Overall Co r 411 Church
 " Forest L (Annie B) stevedore Horton Motor Lines r914 W Lee
 Laird Cora H (wid Edw C) r T Holt Laird
 " Jessie C assoc prof WCOFtheUNC h 504 Forest
 " Louise H r T Holt Laird
 " Mary C sten r T Holt Laird
 " T Holt (1) textile broker h Henderson dr (HL)
 Lake Wm (c; Sadie; 1) lab City Sanitation Div h710 Wilmington
 Lakey Chas A (Annie T; 1) h307 E Sycamore
 " Edw L driver Carolina Taxi r1548 Lovett
 " John W (M Eldora) carp h1548 Lovett
 " Mack E laby asst Morton Chemical Co r307 E Sycamore
 LaMar Cath (c) dom h515 S Booker
 " Ernest E (Minnie E) adjutant Salvation Army h520 S Elm
 Lamb Arta B r Clement O Meredith Co
 " Bynum A jr hlpr Newman Mach Co r800 W Lee
 " Carl E slsmn Gate City Mtr Co r418 Summit av
 " Chas R (Janie M; 1) dist conservationist Soil Conservation Serv US Dept of Agrl h418 Hillside dr
 " Clyde O (Essie G) emp ProxPWks r81 Walnut (ProxPWks)
 " E V carp r1405 W Bessemer av

LAMB

" Earl N textile wkr MJV r815 Glenwood av
 " Ernest E (Annie B; 4; Lamb's Auto Service) h Guilford College
 " Eug (Isabel; 3) h ss Masonic dr 8 w Coapman (Pom)
 " Eunice student r221 Church
 " Fleta C Mrs (2) smstrs WPA r800 W Lee
 " Frank W (Alice V) clk JSLICo h225 S Tremont dr
 " Garland L (Sadie) mech Sou Ry h342 W Lee
 " Jack T mgr McMillan's Variety Store r403 Holt (B)
 " Jas (c) porter FWWCo r144 Mitchell
 " Jas H mgr Fabric Shop h332 1/2 W Washington
 " John r319 1/2 S Elm
 " John O qlr Gboro Weaving Co r Randleman
 " Lelia (wid John) r326 E Lee
 " Lelia M sten JSLICo h828 N Elm apt C-3
 " M Causey (Mannie) h es N Church 6 n Spring Garden (Pom)
 " M R fir Gboro Weaving Co r Randleman
 " Margt L laby wkr MJV r403 Holt (B)
 " Marguerite mach opr r324 E Lee
 " Mary J Mrs r3005 Kentwood av (B)
 " Moody N (Mary G; 3) h815 Glenwood av
 " Paul B servicemn r M Causey Lamb
 " Rachel T Mrs nurse 403 Holt h do
 " Robt r319 1/2 S Elm
 " Roy (Doris; 2) carp h110 Holt (B)
 " Ruth C Mrs (2) emp Blue Bell r923 Bellevue
 " Sadie wndr Piedmont Silk Mills r342 W Lee
 " Selma mlnr 121 Stafford pl r714 Northridge
 " Virginia F textile wkr MJV r815 Glenwood av
 Lamb's Auto Service (Ernest E Lamb) Guilford College
 Lambe Blanche (wid Floyd) r437 W Gaston
 " Capelia T Mrs toll opr SBT&TCO h 1000 Glenwood av
 " Parrell N (Capelia T) servmn Pitney-Bowes Postage Meter Co h1000 Glenwood av
 " Paul B (Mary L) servmn Pitney-Bowes Postage Meter Co r908 Lexington av
 " Steve G atndt Uptown Stge Garage r401 W Marshall
 " W Kirby (Edna) prsmn Gboro News Co r Pinecroft rd
 Lambert A J (c) cook King Cotton Hotel r2235 Patterson
 " A Reid textile wkr Burlington Mills r 1634 Lovett
 " Alice (c) dom r525 Best
 " Avery B pres Lambert Foundry Co h626 W Lee
 " Chas W (Linnie L; 4) emp Prox Mfg Co h60 Maple (Prox)
 " Clifford B (Leona A; 2) dept mgr Prox Mercantile Co r RD 5
 " Clyde A emp Carter Fabrics
 " David T (Mary H; 2) lieuat State Hwy Patrol h607 Longview
 " Diffie H (Hazel; 2) pres Maritt Chem Co and v-pres-slsmgr Odell Hdw Co h203 N Ridgeway dr (SH)

PILOT LIFE Insurance Company



Serving
the
South
Since
1903

226 Commerce Place



DELCO BATTERIES
DELCO RADIOS AND SERVICE
TIRES

DIXIE SALES COMPANY

Automotive Electrical Service

Tels. 9754 and 5773



F. D. LEWIS AND SON

CONCRETE AND ASPHALT CONSTRUCTION
READY-MIXED CONCRETE

601-03 RAILROAD ST.

PHONE 2-1506

MITCHELL INSURANCE AGENCY, Inc.

INSURANCE—BONDING

926 Jefferson Standard Building

Phone 7186

SILLS
IS THE WORLD FOR
SHOES
in Greensboro

SILLS
IS THE WORLD FOR
SHOES
in Greensboro

SILLS
IS THE WORLD FOR
SHOES
in Greensboro

SILLS
IS THE WORLD FOR
SHOES
in Greensboro

SILLS
IS THE WORLD FOR
SHOES
in Greensboro

SILLS
IS THE WORLD FOR
SHOES
in Greensboro

LAMBERT

- " Foundry Co Inc Avery B Lambert pres Oscar L Capel v-pres John M Sykes sec-treas es Jackson nr Lilly
- " Geo S emp Prox Mfg Co r60 Maple (Prox)
- " Harold emp NYA r803 S Chapman
- " Lalah I sten Gate City Mtr Co r616 W Lee
- " Luther (c) bottler Carolina Distr Co r444 E Washington
- " Martin W emp Carter Fabrics
- " Mary E emp Carter Fabrics
- " Odell F (Donnie) emp Prox Mfg Co h14 Spruce (Prox)
- " W Lois (Davie St Serv Sta) r1634 Lovett av
- " Wm C (Emma L) ship clk Oettinger Lbr Co h1634 Lovett
- " Wm H (Rosie) textile wkr Prox Mfg Co h1604 Buffalo (MHTs)

Lambeth Chas T (Lambeth Ins Agcy)

- r Guilford College
- " Clarence S (Hazel; 2) asst County Clerk of Superior Court h757 Percy
- " Esther D (wid Robt L) h110 S Mendenhall
- " F Odell (Ruth E; 1) embalmer Hanes Funeral Home h229 N Edgeworth
- " Francis (Nancy) asst county librarian Gboro Public Library r RD 5
- " Georgiana B ofc asst SHK&Co r1105 Lexington av
- " Georgiana B (wid Albert F) h1105 Lexington av

LAMBETH INSURANCE AGENCY

(Charles T Lambeth), Insurance and Bonds, 204 Stafford Arcade, 113 Stafford pl, Tel 4035

- " John W (Mary W) emp SBT&TCo h Friendly rd extd RD 2
- " Olive W Mrs pres Lady Fair Shop h 1209 Briarcliff rd
- " Rose D r110 S Mendenhall
- " Shannon T (Olive W) rd contr 1071 Retreat and sec-treas Lady Fair Shop h1209 Briarcliff rd
- " Wm (Margt W) refnshr Morrison-Neese Furn Co r1105 Lexington av
- Lammens A Edw (Winifred M; 1) serv supvr Met Life Ins Co h1006 N Elm apt 4

Lamonds C Lacy emp Carter Fabrics

- LaMonds Wm A delmn R Posey Summers r913 Martin
- Lancaster John D (Dorothy H; 2) driver h1102 Fuller
- " Libby M siswn W T Grant Co r512 Bellemeade
- " Walter (Florence D) hlpr Carolina Motor Exp Lines h1230 Oakland av
- " Walter B (Flora F; 3) h1006 Grayland
- " Wm A (Mozelle W) clk Electric Sup & Equip Co h512 Bellemeade

Lance Inc Foster T Matthews br mgr

- whol confrs 900 Spring Garden
- Land Betty A asst prof WCotheUNC h 414 Woodlawn av
- " Cleo E (Hazel L) brklyr h511 Pine (B)
- " Edw C pres-treas Champion Storage & Trucking Co r111 W Washington
- " Eliz A (wid Edw P) r414 Woodlawn
- " Helen R sec Champion Storage & Trucking Co h414 Woodlawn av

LAND

- " Jas A (Colleen; 1) solr Champion Storage & Trucking Co r119 E Smith
- " Pauline T emp Blue Bell r521 Pine (B)
- " Ura T (Lala) emp WOCM h521 Pine (B)
- " Vervie V (Ethel M; 2) slsmn Dick's Lndry Co h520 Pine (B)
- " W Thurman (Lizzie; 3) emp Prox Mfg Co h1209 Arkwright av (Prox)
- " Wadus (c) stevedore Horton Motor Lines r829 King
- Landgraaf Helen r Robt B Jamieson
- Landreth Bernice C (wid E Cyrus) h715 N Eugene
- " Chas B whsemn Motor Transit Co r RD 3
- " Edgar D jr formn Blue Bell h515 Percy
- " Frank M driver Motor Transit Co r 312 N Forbis
- " Grace (wid Ernest; 1) h317 Walker
- " Harry P (Lilly) h ws Brandt 2 n High Point rd RD 3 (L)
- " J Robt (Minnie) wood 804 Dellinger r Burlington rd RD 4
- " Jessie W Mrs r515 Percy
- " Martha W ofc sec r515 Percy
- Lane see also Layne
- " Ada M student r504 S Mendenhall
- " Albert M (Ora B) adv solr Gboro News Co h305 Westover ter
- " Annie B dep cluk USCIR r O Henry Hotel
- " Bertram (Myrtle J; 1) textile wkr Prox Mfg Co h916 Cherry
- " Cato (Vina; 4) emp Prox Mfg Co h6 Fairview (Prox)
- " Chauncey M r211 W Bessemer av
- " Clarence (c) lab r2215 E Market
- " Dorothy tchr r504 S Mendenhall
- " Esther mach opr r1007 Glenwood av
- " Frances L emp Prox Mfg Co r6 Fairview (Prox)
- " Geo M (Kathleen; 1) mach h406 Lowdermilk (B)
- " Guy S (Bertha M) eng h504 S Mendenhall

LANE H AUSTIN (Lillian V; 2; Lane's Laundry), Pres Home Industrial Bank, r Tabernacle rd RD 4, Tel County 5902

- " Henry F student r504 S Mendenhall
- " Jas (c) farmer h505 Lane
- " Jas A (c; Irene) lab h2215 E Market
- " Jas L (Ollie L; 6) fndry wkr Glascock Stove & Mfg Co h1016 Warren
- " Jas M (Mae N; 2) filling sta 241 Summit av h1003 Caldwell
- " Jennie (c) nurse 710 Ashe h do
- " John E USNG r305 Westover ter

LANE LESLIE C (Alice N), Building Specialties 535 Walker av, Tel 2-2768, h300 Wentworth dr (IPK), Tel 2-3467 (For further information see page 12 Buyers' Guide)

- " Mary M (wid John R) h14 Vine (Prox)
- " Maude M (wid Oscar) h211 W Bessemer av
- " Nathan C (Mary A; 3) emp Prox Mfg Co r14 Vine (Prox)
- " Virgil H mgr Lane's Lndry r RD 4
- " Wallace O student r211 W Bessemer

ALLEN E. STRAND

Certified Public Accountant

506 Southeastern Building

Tel. 6785

FORBIS & MURRAY**Funeral Home**

301 CHURCH ST.

TEL. 8165

**24-Hour
Ambulance
Service****ADAMSON
CADILLAC
CO.****CADILLAC
OLDSMOBILE****SALES
and
SERVICE****304
E. Market****PHONE
6195
6196****AUTO
LOANS
AND
REFINANCING****30-Minute
Service****AUTO
FINANCE
CO.****459 W.
Market St.****PHONE
2-0193****LANE**

"Wanda slswn Ann Lewis Shops h230
Blandwood av apt 2B
"Willie B (wid John L) h406 E Mc-
Culloch

LANE'S LAUNDRY (H Austin Lane),
814 W Market, Tel 4159

Laney Jos emp Carter Fabrics r312 W
Sycamore

"Mattie (c) maid Jefferson Standard
Bldg h1308 E Washington

Lanford see also Lankford

"Carroll E (Louise W; 3) slsmn Duke
Power Co h308 S Spring apt 2

"Jas C (Nelle H) trav slsmn h1104
Westover ter

"Louise W Mrs ofc sec Everett Zane &
Muse h308 S Spring apt 2

"Nelle H Mrs ofc mgr Hornaday Seed
Co and Hornaday Hatchery h1104
Westover ter

Lang Arpard (Berta; 1) chemical eng h
711 Summit av

"Hildreth P Mrs tel opr Duke Power
Co r222 N Edgeworth

"Kate (wid John F) h409 N Cedar

Langley Carl C (Effie) lab GS&TCO h
302 O Connor

"Chas H h2021 Textile dr (E)

"Cordes P (Theda E; Langley Sls Co)
h400 Woodlawn av

"Coy M (Pattie K) emp SBT&TCO h
1570 Lovett

"Daisy Mrs r221 S Greene

"Etta M Mrs (1) emp Prox Mfg Co r
36 Maple (Prox)

"Etta V Mrs mach opr VCCO h1614
Lovett

"Gilmors F gro 2015 Freeman's Mill
rd h2011 do

"Hazel L r2405 Freeman's Mill rd

"Jas H h2405 Freeman's Mill rd

"Jesse G (Etta V) carp h1614 Lovett

"Josie Mrs (2) h1004 Oakland av

"Margt A smstrs r2104 Langley

"Millard h602½ S Elm

"Phillip G (Grace T; Langley Sls Co)
h1000 Fairmount

"Pleasant M (Lula) carp h621 Waugh
(B)

"Ross B (Carrie; 3) bldg contr 2104
Langley h do

"Sales Co (Phillip G and Cordes P
Langley) mfrs agts 225 E Sycamore

"Thos E (Esther; 2) slsmn Vuncanon
& Langley Co h1632 Freeman's Mill
rd

"U Fletcher (Lena M; 3) slsmn Vun-
canon & Langley Co h2401 Free-
man's Mill rd

"Wiley E (Anna C; 2) constr supt h ns
Langley av 2 w Kersey

"Wm T (Edith D; 3) driver Geo C
Brown & Co of N C h1727 W Lee

Langston Bruce Mrs (1) slswn W Lee's Mil-
linery r410 S Eugene

"Chas C (Mary T) slsmn Geo F Daly
h9 Brooks ct

"Chas C jr r9 Brooks ct

"Edw student r409 Guilford av

"Eleanor D ofc sec Dr John J Post r
9 Brooks ct

"John J (Lucille; 1) boarder Burltn
Mills Corp h359 W Lee

"Lucille pairer Burltn Mills Corp r359
W Lee

"Margt clk StateUCC r114 S Menden-
hall

LANGSTON

"Mary J ofc sec John R Hughes and
notary r9 Brooks ct

"Perry Q formn Burltn Dyeing & Fin-
ishing Co r442 W Market

Lanier Albert B (Sarah T; 2; Lanier's
Soda Shop) h405 E Bessemer av

"Belle h Battle Ground av nr Oak-
crest av RD 2

"Horace P (Louise) clk Astor Hotel h
337 Gorrell

"Jane emp Burlington Mills r322 Ashe-
boro

Lanier's Soda Shop (Albert B Lanier)
307 Paisley

Lankford see also Lanford

"Elijah O (Jettie E; 3) wvr Revo Mills
h60 Poplar (Revo)

"Jos T (Vastie A; 3) wvr Revo Mills
h50 Poplar (Revo)

"Reginald D (Ruth; 1) lm fxr Revo
Mills h44 Shober (Revo)

Lanning A Lloyd (Mary J; 1) mach Her-
cules Mach Wks r606 Julian

"Earl H (Mae; 1) emp Prox Mfg Co h
11 Bogart (Prox)

"Frances V emp Blue Bell r11 Bogart
(Prox)

"J Harry (Ruby C; 1) emp Prox Mfg
Co h37 Hubbard (Prox)

"John H emp Prox Mfg Co r11 Bogart
(Prox)

"Lawrence H (Melissa; 2) emp Prox
Mfg Co h6 Church (Prox)

"Melissa emp Blue Bell r6 Church
(Prox)

Lansberger Solon H (Phyllis) slsmn h
1700 N Elm apt P2

Laprade Jas O (Edith E; 2) sta firemn
WOCM h1100 Elwell av (B)

Large Wickham M wvr WOCM r64 20th
(WOCM)

Largent Ida M (wid Chas F) h310 Mc-
Iver

"Vera assoc prof WCOFtheUNC r310
McIver

LaRochelle Augustine M assoc prof W C
of the U N C h313 Tate

LaRoe Harry C h303 E Bessemer av

LA ROQUE MARY ELIZABETH, Office
Sec Chas C Wimbish, r B-2 Cannon
Court Apts 828 N Elm, Tel 8681

LaRose Seward (Eliz P; 2) jwlr sup-
plies 203 N Greene h301 E Bessemer

Larrimore Richd R emp Carter Fabrics

Larsen Doris Mrs clk Western Auto
Supply Co r322 Asheboro

"Harold L mach r803 Alton

"Jas C (Margt B; 5) drtismn h803
Alton

Larson Fenton L (Mary C; 1) prin Chas
D McIver Sch h213 Burtner

"Mary C Mrs tchr John VanLindley
Sch h213 Burtner

LaRue Danl L bldg supplies es High
Point rd RD 3 h do

Lasater T E boarder Burltn Mills Corp r
220 E Lee

"W Floy (Susan) cond h318 Asheboro
apt 6

"W Floy jr r318 Asheboro apt 6

Lash Eliz (c) r306 Husbands

"Maggie (c; 1) maid h706 Lindsay

"Ralph (c; Arletha) washmn Horton
Motor Lines h810 Julian

"Theo (c; Victoria) lab Pom Mills h308
Husbands

J. R. Pitts Lumber Company**Lumber and Millwork**

505 ASHE

TEL. 8155

Phipps Hardware Co., Inc.

Builders' Hardware—Sporting Goods—Paints—Majestic Ranges—Toys
China, Glass and Silverware

211 North Elm

Phones 2-0179 and 3-1833

HOME DETECTIVE CO. Inc.

LICENSED DETECTIVES — INVESTIGATORS

PHONES—DAY 2-2034; NIGHT 4837

SUITE 520-522 GUILFORD BLDG.

Lashley Anna C Mrs bkpr Sharpe & Doggett 4707 N West Greenway
" Carl A (Vergie; 3) lm fxx h1314 Carolina
" E E Mrs emp Blue Bell
" Earl D (Deal; 1) brklyr h1637 Rainbow dr
" Edwin R (Vera; 2) drftsmn J D Wilkins h819 5th av
" Eug M (Anna C) slsmn Vanstory Clo Co r407 N West Greenway
" Jas H (Alice F) h1306 Carolina
" Jas L top plshr Glascock Stove & Mfg Co
" Mary emp Blue Bell
" Ollie L (wid Carl; 4) h1407 Hanner
" Virginia B Mrs cash Imperial Theatre
" Walter L (Maggie) h515 Charles
" Walter L jr eng r515 Charles
Lasley Callie M Mrs h Guilford College
" Ethel nurse Wesley Long Hosp r210 Summit av
" Jesse T (Vivian; 1) dentist 101 N Elm R303 h406 Westover ter
" Kathleen slsmn MW&Co r RD 1
" Mary B slsmn Mangel's of N C r RD
" N Era registrar Guilford College r Mrs Callie M Lasley
" Robt T mgr Bus Sta Soda Shop r RD 1
Lassiter Arthelia A ofc sec Robins & Well r400 Forest
" B Frank clk Crutchfield's r114 E McCulloch
" Clyde T (Eunice M) h2407 Berkley pl
LASSITER J HAL (Sallie F; 1), Real Estate, Rentals and Notary 106 Stafford Place Arcade 113 Stafford pl, Tel 2-0516, h520 W Gaston, Tel 5433 (For further information see page 50 Buyers' Guide and left bottom lines)
" Jesse C (c) lab Gboro Nehi Bottling Co r312 N Dudley
" Louise W (c) clk r638 E Gaston
" Mada J (wid E C) h407 Victoria
" Margt clk O Henry Cigar Stand r114 E McCulloch
" Mary E dep collr USCIR r223 N Edgeworth
" Mary R ofc sec Burltn Mills Corp r Madison
" Millie I (wid John L) h114 E McCulloch
" Richd M (Ethel M; 1) mgr State Theatre h3007 Collier dr
" Ruth ofc sec Sapp Sapp & Atkinson r407 Victoria
" Willie M (c) maid r118 N Clinton
Laster Chas B (Dorothy M; 2) rodmm Chas S Kirby h801 Florida
" Earl rodmm r1425 Hanner
" H Haywood (Adela; 2) wtchmn h1425 Hanner
Latham Arth L Rev (Emily F) pastor Newlyn St Methodist Church h111 Macy (MHts)
" Claude E (Louise; 2) emp Pom Mills h6 Blount (Pom)
" Frank B jr (Venetia J) bkpr Am Agrl Chemical Co h610 Chancery pl (I Pk)
" G R shearer Gboro Weaving Co r Pleasant Garden rd
" Geo W (Martha A; 3) h213 Isabel

LATHAM

" J E Co J Edwin Latham pres John A Kellenberger v-pres Ralph L Lewis sec Jos K Isley asst sec real est 101 N Elm 11th fl
" J Edwin (Maude M) pres Gboro Whse & Stge Co and J E Latham Co h725 Hood pl (IPk)
" Jas W clk r1005 Bellevue
" John L (Bertie V) cotton broker h206 N Mendenhall apt 1
" Lucy D (wid Gabriel) r1005 Bellevue
" Mary L, jr toll opr SBT&TCO r111 Macy (MHts)
" Park J E Latham Co developers ofc 101 N Elm 11th fl
" Park Baptist Church Rev J Huber Dixon pastor 1219 W Northwood
" Park Service Station (Dillard W Fields) 322 W Wendover av
" Ruth L Mrs sten Employer's Liability Assur Corp r111 Macy (MHts)
" Venetia J Mrs clk Blue Bell h610 Chancery pl (IPk)
" W Gordon (Allie H; 1) customer's mn J S Bache & Co h1015 N Elm apt B4
" Wayne M (Minnie N; 4) emp Pom Mills h4 Blount (Pom)
Lathrop Virginia T Mrs with WCothe UNC h315 McIver
Latta Chas lab CS&ICo
" Eug W (Rosa P) knitter MJV h3711 E Bessemer av (B)
" Geo R (Ola M; 2) lab CS&ICo r325 E McCulloch
" Henry R (Lula) film opr Natl Theatre h620 Walker av
" J Knox (Cath) lab CS&ICo h325 E McCulloch
" Lula Mrs restr 125 W Lee h620 Walker
" Rosa P Mrs mach opr VOCO h3711 E Bessemer av (B)
Latten Clement (c) lab h410 East
" Flossie (c) cook r410 East
" Wm (c; Bessie) lab Gate City Roofing Co h620 Willis
Lattimore Ann (c) dishwshr Meyer's r 416 N Gilmer
" Chas (c) lab Jones- Snipes Lbr Co r 109 N Gilmer
" Henry B (c) lab r616 Dixie
" Juliett (c) student r509 Bennett
" May ofc sec WC of the UNC h301 S Mendenhall apt 3
Laubenheimer John H (Edna J; 1) acct h1106 Hill
Lauder Jack D slsmn Carolina Baking Co
" Lillie L (wid Jas) mgr Washington Inn r115 1/2 E Washington
Laughinghouse King serv eng Hobart Mfg Co r328 N Forbis
Laughlin Allen (Dorothy) emp WOCM r307 State (MHts)
" Anne Mrs r White Oak Hotel (WOC M)
" B Spaight (Mary C) meter rdr Duke Power Co h1219 Randolph av
" Carlton W (Louise) opr Greensboro Bag Co h612 Stirling
" Carrie Mrs mlnr Pattie McNairy & Co h1007 Martin
" Donald L knitter r503 Jefferson
" Duella M (c) maid h112 S Benbow rd
" Eloise sec Am Paper Products r411 Guilford av

1872

"Three Generations of Service"

1941

SMITH-COURTNEY CO.

CONTRACTORS' EQUIPMENT AND SUPPLIES

239-241 S. Davie St.

Greensboro, N. C.—Richmond, Va.—Hickory, N. C.

Tels. 4558 and 4559

A. K. MOORE

ALAN TURNER

MOORE & TURNERREALTORS — SALES — LEASES
APPRAISALS — DEVELOPERS — PROPERTY MANAGEMENT

115 STAFFORD PLACE

TEL. 4157 and 2-0078

LAUGHLIN

- " Helen M (wid Geo E) r3713 E Bessemer av (B)
 " Louise H opr Gboro Overall Co r612 Stirling
 " Lucille Mrs slswn Meyer's r RD 1
 " Millard J (Mary A; 2) routemn h317 Dawson av (B)
 " Myron wvr WOCM r13 Spruce (WOCM)
 " Nell A (wid Carl) tmkpr h503 Jefferson
 " R Fletcher (Carrie; 1) tinsmith h1007 Martin
 " Ray M (Minnie I; 4) lm fxr WOCM h13 Spruce (WOCM)
 " Robt A driver Natl Biscuit Co r RD 1
 " Robt L emp Carter Fabrics r1007 Martin
 " Robt M Rev pastor Bessemer Methodist Ch h3713 E Bessemer av (B)
 " Ruth L emp WOCM r13 Spruce (WOCM)
 " Vernon C reed mkr Gboro Loom Reed Co r503 Jefferson
 " Wm L printer r503 Jefferson
 " Winnie E (c; 1) dom h1101 E Bragg

- Laughon Helen A bkpr VCCo r911 McGee
 " Lucy R (wid Saml) h911 McGee
 " Mamie A sten Geo H McFadden & Bros Agcy r803 Dover rd (IPk)
 " Ruth B Mrs dep collr USCIR r911 McGee
 " W Guy (Helen O; 1) mgr Sun Life Assurance Co of Am h803 Dover rd (IPk)

- Laughridge Fannie Mrs smstrs Brownhill's r606 5th av
 " Guy B clk Sunset Soda Shop r1325 Madison av
 " P Henry (Fannie) slsmn Beck Mtr Co r606 5th av

- Laundry Workers International Union Local No 196 Mildred McIver sec meets every Monday night 112½ E Sycamore

- Laurie Annie (c) maid r520½ E Gaston
 " Theo (c; Ethel; 2) lab h201 S Gilmer
 Laury Israel (c) lab Pom T C Co r47 Railroad (Pom)
 Lavada Leah (c) maid r118 Regan
 Law Irving B asst mgr B&C Food Shops r1924 Spring Garden
 " Watson L (c; Lillie) supt Banner bldg h226 N Gilmer
 " Wm (c; Sallie) h608 Watson

- Lawhorn Irma M Mrs (1) r336 Ashboro
 Lawhorn Daisy (c) dom r502 High
 " Eleanor (c; 3) maid h632 Cumberland
 " Richd (c) delmn Tatum's Ice Cream Co r632 Cumberland

- Lawing Ella (wid Saml N) h1118 W Northwood
 " Houston sports editor r1007 N Elm
 " J Roy clk Security Natl Bank r1118 W Northwood

- Lawless Evelyn Mrs slswn Meyer's r3402 Bonlee av (B)
 " Frank (Carl M) pntr r1211 Florida
 Lawrence C Woodrow learner Woodward Prosthetic Co r205 Gilbert
 " Cephas W (c; Lillie M) hlpr H G Wright Distr Co h110 Dean
 " Douglas (Frances H) clk JSLICo r624 Park av

LAWRENCE

- " Eleanor Mrs opr Gboro Overall Co r 104 W Smith
 " Ellen student r4 Oak (Pom)
 " Frances H Mrs sten Gate City Life Ins Co r624 Park av
 " Frank W jr (Dorothy) dist rep NYA h408 S Mendenhall
 " Gay J (wid David F) r1505 Northfield
 " Geo (Isabel; 2) plshr Arnold Stone Co of N C h2702 Oakland av
 " Geo C (Zadie) h1607 Morton
 " Geo W (Alma) teleg opr h624 Park
 " Geraldine opr r104 W Smith
 " Harold D emp VCCo r1607 Morton
 " J Leon (M Beulah) assorter New Method Lndry h205 Gilbert
 " Jesse B (c; Lucy) lab Sou Ry h1011 Lindsay
 " L W emp Blue Bell r Stokesdale
 " Lester (Pearl) delmn Sykes Greene St Shoe Shop r209½ W Market
 " M Annette sten Lindsay-Coltrane & Co r624 Park av
 " Mary J emp Blue Bell r Stokesdale
 " Roxie M Mrs emp Blue Bell r Stokesdale
 " T Lucille emp Schenk Provision Co r 205 Gilbert
 " Wm T (Lorraine) carp h4 Oak (Pom)
 Laws L Benj (c; Eva; 2) gdnr h403 Winston
 " Nathaniel (c) r403 Winston
 " Saml (c; Eliz) cement wkr r1002 Gorrrell
 " Wilhelmina R (c) specialist A&T College of NC r949 E Washington
 " Zollie (Nora; 6) formn h2904 W Lee
 Lawshee Nancy sten FHA r708 N Greene
 Lawson Albert (c; Martha; 1) lab h1215 Orchard
 " Carl A (Lolu; 3) emp Pom Mills h47 S Church (Pom)
 " Daphne N (c) tchr r1008 E Bragg
 " David C (Margt J) emp Pom Mills h ss Masonic dr 2 w Coapman (Pom)
 " E Nathaniel (c; Rosetta) cook h1008 E Bragg
 " Edythe emp Blue Bell r340 N Elm
 " Erastus D (Lillian V; 4) wvr WOCM h17 Vine (WOCM)
 " Frans O h415 W Gaston
 " Geo A (c) student r1008 E Bragg
 " Geo L (Minnie L) h1705 W Lee
 " Louise r1705 W Lee
 " Mattie (c; 2) r813 S Cedar
 " Minnie L Mrs emp Blue Bell h1705 W Lee
 " Sterling D (Thelma M; 1) wpr WOCM h23 Gordon (WOCM)
 " Thelma M Mrs splr WOCM h23 Gordon (WOCM)
 " Warner (c; Nellie; 2) dir of music A & T College of NC h219 N Nocho
 Lay Mabel (wid Maurice) r305 W Bessemer av
 Layer Harold F (Helen; 2) eng h2428 Camden rd
 Layne see also Lane
 " Buford student r1911 Oak
 " Carl R (Annie) sawyer Chas D Roberts Co h1911 Oak
 Layton Ann L sten Hobart Mfg Co r RD 1
 " Anna M clk Western Auto Supply Co r714 Holt (B)
 " Arth (Jay P) driver Jones-Lewis Furn Co r RD 4

CLEGG-KING MOTORSPHONE
5196**PONTIAC****Sales AND Service**

449

W. MARKET ST.Insure
Before This
Happens To
YOU**INTER-OCEAN CASUALTY COMPANY**116-A
W. Market St.
Phone 4146Accident
and Health
For IncomeHospital
Insurance
For
Hospital
Expenses**FUEL OIL**

TEL. 3-2860

CENTRAL OIL CO.

DISTRIBUTORS

Pure Oil Products

FUEL OIL

1720 W. LEE

BORDEN BRICK & TILE CO., Inc.

BRICK — HOLLOW TILE AND BUILDING SUPPLIES

WESTOVER TERRACE

TEL. 8123



ELECTRIC SERVICE

Gate
City
Electric
Co.

Wiring
Repairs

700
MAYFLOWER
DRIVE

PHONE
7333

JOHN
H.
BONITZ

General
Contractor

Home
Insulation

Pipe and Boiler
Covering

Cold Storage
Rooms

Sound Control

330
BELLEMEADE

PHONE
8175

LAYTON
" Arth C driver Jones-Lewis Furn Co r RD 4

" Clifford (Georgia) h168 Cooper's la
" Flossie R (H Pearl) fmsr WOCM h4
Vine (WOCM).

" Georgia smstrs WPA r168 Cooper's la
" J Floyd (Veve C; 1) atndt h440 W
Smith

" J Frank shopmn City Optical Co r
714 Holt (B)

" Jas E (Pearl M) hlpr Sou Ry h450
Gorrell

" John F (Ruby S) clk PO h714 Holt
(B)

" John W carp r111 S Forbis

" John W emp WOCM r4 Vine (WOC
M)

" Lenora (wid W W) r714 Holt (B)

" Mary E Mrs r440 W Smith

" Roscoe T jr emp Carter Fabrics

" Sherman A (Maurice; 2) agt Imperial
Life Ins Co h612 Sterling

" Thos E (Alvis) driver Colonial Ice Co
r RD 3

" W H fill sta 2008 E Market r319½ S
Elm

" W Roger (Inez H) printer Gboro News
Co h1703 Friendly rd (SH)

" Wm G atndt Linville Serv Sta r RD
3

" Wm H clk Security Natl Bank r714
Holt (B)

Lazenby H Lee (Florence) h767 Chest-
nut

Lea see also Lee and Leigh

" Edith (c) cook 2301 W Market

" Fannie M r412 S Mendenhall

" Flora L tchr r412 S Mendenhall

" Jerry M (Addie) slsmn Hyman's Furn
Co r203 Lettwich

" Letcher L (Mary V) slsmn Jones-
Lewis Furn Co h520 Guilford av

" Lola R Mrs r132 E Fisher av apt 1

" Louisa (wid Wilford H) r1222 W Mar-
ket

" Lucy L (c) h1001 Bilbro

" Mary V Mrs slswn Meyer's h520 Guil-
ford av

" Oscar (c) lab r1001 Bilbro

" Pauline E sten Farm Security Admn
US Dept of Agrl r401 W Gaston

" Stella L tchr r412 S Mendenhall

Leach Adolphus M (c; Willie M; 2;
Lindsay & Leach) h223 East

" Connie (c) lab Sou Ry h434 E Wash-
ington

" Dora M (wid W Martin) r12 Vine
(Revo)

" Erastus (c; Hortense) lab r1516 E
Market

" Floyd A (Anna L) fxr Revo Mills h21
Poplar (Revo)

" Geo H (Mabel) emp Prox Mfg Co h10
Hubbard (Prox)

" Georgia (c) h930 Wilmington

" Harry B (Margt A; 1) emp Prox-Mfg
Co r24 Hubbard (Prox)

" Henrietta (c) h362 W Bragg

" Iola Mrs (4) emp Prox Mfg Co h24
Hubbard (Prox)

" Lillie (c) maid YWCA

" Martin J emp Prox Mfg Co h1214
Park av (Prox)

" Oliver J (c) icty wkr Am Paper Prod-
ucts r223 East

" Paul A (Edith M; 1) knitter MJV h
2008 Spring Garden

LEACH

" Robt R (c; 2) lab Sou Ry h1516 E
Market

" Roberta (c) r930 Wilmington

" Rosa (c) r930 Wilmington

" Viola Mrs h517 State (MHts)

" Wm H (Alice) slsmn SSMCo r1214
Park av (Prox)

Leadwell Edison (c) hsemn 427 Ben-
nett

Leagan Hugh G (Annie P; 5) confr 1007
Howard h do

" Rosa L cash Blumenthal's r1007 How-
ard

Leagans Lena (wid Monie) smstrs WPA
h809 Haywood

Leak Allen (c; Rosa; 1) driver h1122 E
Bragg

LEAK C ELMER (Cammie G), V-Pres
Jefferson Standard Life Insurance
Co, h617 W Market, Tel 2-2013

" C Elmer jr student r617 W Market

" Hazel P waiter Sedgfield Inn r do

LEAK HERBERT P (Agnes M), Sec Jef-
ferson Standard Life Insurance Co,
h206 Fisher Park cir, Tel 4946

" Jas N (Sadie P) r617 W Market

" John D (c) clk clnr r1306 Salem

" Wm W (c) athletic dir Windsor Com-
munity Center r1211 Gorrell

Leake Aliene (c) maid r217 Pearson

" Ernest W (Kathryne W) agt Met Life
Ins Co of NY h809 5th av

" Irene (c) r County Home

" Roy E (Mary B) gro 915 Gorrell r
Guilford College

Learant Guilfrey (c) janitor Grace-
Luther Memorial Sch r rear 210 N

Leard Addie C Mrs h836 Neal

" Andrew B emp Carter Fabrics r836
Neal

" J Saml emp Carter Fabrics r836 Neal

" L Emma emp Carter Fabrics r836 Neal

" Mary J r836 Neal

Leary Fannie S (c) girls dir Windsor
Community Center r501 Bennett

" Gertrude Mrs tchr Clara J Peck Sch
r2212 Pinecrest rd

" John S (c) prin Jonesboro Sch r501
Bennett

Leath Mittie (c) dom r303 York

" Taylor H (Alma G) mgr Retail Credit
Co h1700 N Elm apt E1

Leavel Bowden student r1041 S Aycock

" Lynn (Ruby P) slsmn GC-CBCo r1209
Bellevue

" R Floyd (Nora) slsmn h1041 S Ay-
cock

" Ruby P Mrs bkpr Arth O'Connor r
1209 Bellevue

" Wm slsmn r1041 S Aycock

Leaverson Jas (c) pin str GBACo r105
Dean

" Jesse (c; Lottie; 2) cook Jefferson
Roof Restr h105 Dean

" Ozell (c) pin str GBACo r105 Dean

Leazor Albert A clk Walgreen's r928
Lexington av

" Archie L stockmn Western Auto Sup-
ply Co r928 Lexington av

" Blanche M (wid Jas) h928 Lexington

" Doris A r928 Lexington av

" Herman W carp r928 Lexington av

LeBauer Jos (Rose D) mfrs agt 101 N
Elm R701 h1700 N Elm apt A3

" Maurice L (Carolyn W) surg 101 N
Elm R307 h1509 Madison av

HARGETT FUNERAL HOME

(Colored)

EMBALMERS AND MORTICIANS

The Best Equipped in the City

AMBULANCE SERVICE—DAY AND NIGHT
BURIAL INSURANCE

906 E. Market

PHONE

4814

GUILFORD MORTGAGE CORP.

Mortgage Loans — Real Estate — Property Management — Insurance

Mortgage Loan Agents, New York Life Insurance Co.

214 W. Market St., Investment Building

Dial 8121

SIDNEY B. ALLEN, Pres.

EUGENE G. SHAW, V.-Pres. & Counsel

LeBAUER

" Sidney F (Sophia; 4) phys 101 N Elm R307 h910 Cornwallis rd (IPK)
 Ledbetter Adelaide nurse StLeo's Hosp r do
 " Chas A appr McCulloch & Swain r RD 3
 " Cora B r712 Railroad
 " Curtis emp Jones Bros Bakery r RD 2
 " Flora L (wid Rastus) h ss Masonic dr 3 w Coapman (Pom)
 " Flora M slswn Meyer's r608 5th av
 " Howard W (I) emp Pom Mills h32 Watkins (Pom)
 " Julia D nurse Dr Denis R Wolff r Church extd RD 2
 " L Dees (F Odellia) printer McCulloch & Swain h2022 Kersey
 " Pink Rev (c) pastor Mt Zion Holiness Ch h1533 McConnell
 " Polly (c) maid 112 S Elam av
 " Thelma M cigar mkr El-Moro Cigar Co r32 Watkins (Pom)
 " Thos F (M Helen; 1) knitter r606 Lucerne
 " Wiley P (Annie M; 1) printer h1518 Elwood av
 " Wiley P jr (Carolyn B) etcher North State Engraving Co h500 Church
 " Wm A reed mkr Gboro Loom Reed Co r1518 Elwood av
 Ledford Bernard F (Willie V; 3) chf clk A&YRy h1903 Rolling rd (SH)
 " Edith K Mrs emp Blue Bell r326 W Lee
 " Eva waiter Mecca Cafe r326 W Lee
 " Louise F student r1615 W Grove
 " Wm J pntnr r420 McAdoo av
 Lednum E Louise ofc sec Nfk & Chesapeake Coal Co r Pleasant Garden rd RD 1
 Ledwell Eug (c; Mary; 1) brklyr h533 South
 " Fred (c; Ella R; 2) barmn Elks Club h535 South
 " J Henry Rev (c; Beulah; 1) janitor Chas D McIver Sch h622 Warren
 " Jas M (Annie) supt Armour Fertilizer Wks h High Point rd RD 3
 " Rounder L (c; Mamie) barmn Elks Club h624 Warren
 Lee see also Lea and Leigh
 " Allen (c; Alice) porter h342 Husbands
 " Annie (c) maid r611 E Gaston
 " Annie (c; 2) maid h310 Sussman's
 " Annie M (c) Indry wkr Lane's Lndry r814 Wilmington
 " Apartments 515 Simpson
 " Arth (c) confr 959 E Washington r Jonesboro
 " Arth L (c; Lillie K) barber Emanuel M Reddick r1933 E Market
 " Arth L jr (c) shoe shiner King Cotton Hotel Barber Shop h2209 E Market
 " Beauty Shoppe (Mrs Carrie E Lee) 114 N Elm R218
 " Benj F jr (Josephine H; 1) service mgr Firestone Auto Supply & Serv Stores h1109 W Market
 " Bertie K (wid Shackley B) smstrs W PA h826 Bellevue
 " Bessie M (c) cafeteria mgr Washington Street Grammar Sch r1016 Benbow rd
 " C B mech Sou Ry r Winston-Salem
 " Carrie E (wid Porter P; Lee Beauty Shoppe) h1213 Madison av

LEE

" Clair B (Grace; 2) weaver Prox Mfg Co h1532 Tucker (E)
 " Corinne (c) maid r1214½ E Wash- ington
 " Cozli (c) maid h1200 Bilbro
 " Countee (c) servmn Genl Tire Serv
 " Curtis A (Ealie) ydmn Brooks Lbr Co r526 Julian
 " Daisy S (c) stemmer El-Moro Cigar Co r408 Stedman
 " Earl D student r430 W Gaston
 " Edwin A (Elsie G) trav slsmn h208 Mayflower dr
 " Edwin S (Elvira B; 2) clk REA h403 N Edgeworth
 " Elbert L (c; Bessie M) meat ctr h 1016 S Benbow rd
 " Eliz (c; 2) h920 Ireland
 " Elsie (c) dom r316 Gant
 " Elsie M nurse 405½ S Eugene r do
 " Fannie (c) r1933 E Market
 " Frances (c) Indry wkr Dick's Lndry Co r203 N Gilmer
 " Frances (c) student r209 Huffman
 " Geo (c) r909 Lincoln
 " Geo W barber White Oak Barber Shop No 1 r RD 2
 " Geo W (c) elev opr Guilford bldg r 909 Lincoln
 " Gladys Mrs pairer Cohen Hoslery Co r838 Bellevue
 " H Edgar (Laura A; 3) carp h918 Port- land
 " Helen mender Burltn Mills Corp r High Point
 " Henri Etta tchr Gboro Sr High Sch r O Henry Hotel
 " Herbert B delmn Guilford Piano Co r Burlington
 " Hugh W boarder Burltn Mills Corp
 " Ida (c) dom h2210 (2209) Nelson
 " Irene emp Blue Bell r Summerfield
 " J Malcomb (Addie; 1) slsmn r203 Leftwich
 " Jack D clk County Clerk of Superior Court r High Point
 " Jas (c; Anna M; 2) lab h813 Dew- drop
 " Jas (c) lab r411 N Gilmer
 " Jas (c) lab Sou Ry r814 Wilmington
 " Jas A bottler Gboro Orange Crush Bottling Co r1101 Bellevue
 " Jas A (c; Virginia) mech Carolina Used Parts h2016 E Market
 " Jas L student r Robt O Lee
 " Jennie (c) clo prsr h1104 Kerr
 " Jessie (c) maid h617 Nixon
 " John cook Lotus Restr r800 Morehead
 " John K (c; Susie; East Market St Service Sta) confr 1711 E Market h 205 Dudley
 " Jos (Gladys) r838 Bellevue
 " Jos (c) card stripper Prox Mfg Co r 1105 Gray
 " Jos D slsmn r306 W Washington
 " K Cath (c) h338 Sussman's
 " Kathleen r410 S Eugene
 " Lawson (c) cook White Oak Hotel Coffee Shop
 " Letitia (c) h1606 E Market
 " Lillie K (c) prsr Koons Kleaning Co r1933 E Market
 " Lizzie (c; 1) maid h307½ Percy
 " Lois (c) maid r616 Sampson
 " Louis (c) lab Sou Ry r920 Ireland
 " Lucy (c) cook 907 Sunset dr (IPK)
 " Lulu M h515 Tate

Chandler Tire Co.

RE-CAPPING
RE-TREADING
VULCANIZING

AAA Road Service



KELLY
SPRINGFIELD
Distributor

Use Our
Budget Plan

224
COMMERCE
PLACE

Phones
5681-5682

S. T. Wyrick & Co.

Office
Equipment
and
Supplies



All Steel
Office
Equipment
Engraving
Printing
Portable
Typewriters

119 N. Greene

TEL.
4133

Good Gas

260 E. MARKET

ACME SERVICE

Washing—AMOCO GAS—Lubrication

"Ask Those We Serve"

DIAL 9284

"24-HOUR SERVICE"



BERRY COAL CO.

"Always Dependable"

Phone 5127

ROCK CREEK DAIRY
High Grade Dairy Products
386 N. ELM PHONE 4507

LEE
" Lulu M Mrs emp Pom Mills r rear 3600 Spring Garden (Pom)
" M Alice slswn Charm Shop r119 Church
" Mae (c; 2) maid h422 Cole
" Madge M (wid Walter) smstrs WPA r812 Gregory
" Margt (c) dom r123 N Obermeyer
" Marian B Mrs bkpr Patterson Bros r 417 Scott av
" Marion emp El-Moro Cigar Co
" Marion M slsmn Meyer's r309 S Tremont dr
" Martha (c) dom h1049 Willow rd
" Mary (c) h1310 1/2 E Market
" Mary (c) Indrs h1105 Gray
" Mary (c) maid r110 Argyle ct
" Mary (c) maid h1302 Sloan
" Mary Mrs (2) r410 S Eugene
" Mary B ofc sec W C of the UNC r921 Spring Garden
" Mary D emp Gboro Weaving Co r424 N Edgeworth
" Maude (c) maid h909 Lincoln
" Millard F (Margt) servmn Master Sery Sta r611 S Elam av
" Minnie (c) maid Guilford bldg r209 Huffman
" Nesbit (c) dom r209 Huffman
" Norman B (Mary; 2) slsmn h201 Wiley
" Odell (c) lab r310 Sussman's
" Olivia (c) r205 N Dudley
" Ora (c) clo prst h1933 E Market
" Ora E (Ethel S; 3) dir of religious education First Baptist Ch h430 W Gaston
" Oscar H (Mabel T; 1) cond h305 Woodbine ct (SH)
" Patience (c) student r304 N Beech
" Perry E jr drftsmn Chas C Hartman r501 W Washington
" Philip H (c; Lillie) porter REA h611 Law
" Piccola (c) maid r706 Lindsay
" Rebecca S typist JSLiCo r305 Woodbine ct (SH)
" Robt (c) lab r403 Sussman's
" Robt D firemn r Robt O Lee
" Robt E r826 Bellevue
" Robt E clk Colonial Ice Co r108 Melrose ct
" Robt G (c; Ophelia) r920 Ireland
" Robt O (Claudine) eng h ss Winston Salem rd 2 w West Green ct RD 3
" Rosa B (c; 3) r428 Boyd
" Roy (c) r909 Lincoln
" Ruby H cigar mkr El-Moro Cigar Co r RD 4
" Ruth (c) maid r604 Watson
" S F r119 Church
" Street Sandwich Shop (Wm T Steele) 725 W Lee
" Susie (c) maid Guilford bldg h209 Huffman
" Theo M slsmn Ely-Bloodworth Motors r RD 3
" Thos M (Marion) clk r309 S Tremont dr
" Veina hosiery wkr MJV r918 Portland
" Virginia F (c) stemmer El-Moro Cigar Co r2019 E Market
" W Herman Mrs nurse City Health Dept r RD 6
" Wm (c; Katie) lab h612 Cumberland
" Wm A (Rosa H) emp Prox Mfg Co r 5 Walnut (Prox)

LEE
" Wm C (Rachel L) mech MJV r803 S Elam av
" Willie (c) elev opr Southeastern bldg r400 Lindsay
" York (Mozelle; 2; Lotus Restr) h800 Morehead av
Lee's Millinery Eva Becker mgr 132 S Elm
Lefler Bayne W Rev (Lenna M; 2) pastor Bethel Methodist Ch h1405 W Northwood
" Charlotte opr Beaver's Beauty Shop r 610 1/2 S Elm
" H Frank emp Blue Bell r RD 3
" Hallie emp Blue Bell r RD 3
" Lee L (Lucille) loco eng r610 1/2 S Elm
" Long L (Mary C) loco firemn r610 1/2 S Elm
Lefort Ernest J (Alma C) dmnstr h624 Scott av
" Marguerite A sten r624 Scott av
Leftwich Apartments 111 E Hendrix
" Leroy F (Mozelle F) clnr Smith Dry Cng h2403 Ellington
" Robt E (Mayzelle F) clk Smith Dry Cng h2405 Ellington
Legette Amos (c; Ella) janitor h1317 Payne
" Bernice (c) opr Personality Beauty Nook r712 Logan
" Mary (c) r1317 Payne
" Neal (c; Bernice) porter Ned Cohen's Jewel Shop h712 Logan
" Rebecca (c) r1317 Payne
Legion Barber Shop (Jas R Everhart) 436 Batle Ground av
LE GRAND HOMER N (Lillian S), V- Pres-Sec Merrimon Insurance Agency Inc and Notary, h304 N Tremont dr (SH), Tel 2-2781
" Merrimon student r304 N Tremont dr (SH)
LeGrant John H (c) r County Home
LeGwin Estelle M Mrs tchr Gboro Sr Hi Sch h500 E Lake dr
" Jas D (Estelle M) civ eng h500 E Lake dr
Leigh sec also Lea and Lee
" Draper W (Nannie S; 1) clk Sou Ry h1511 Spring Garden
" Edw (Eva B) carp h1911 Freeman's Mill rd
Leininger Maggie (wid Fred) r803 Scott
Leitch Jas (Laura K) slsmn h419 N Cedar
Leiter Betty clk Patterson Bros r219 S Eugene
Lelia's Beauty Shoppe (c; Lelia O Morrissey) 803 1/2 E Market R6
LeMatty Rodger S (Christine McF; 2) asst sec Blue Bell h709 Twychenham rd
Lemley Chas (c) driver Ernest E Wall r610 E Lee
" Dorothy (c) maid r610 E Lee
" Jas L (c; Callie) driver Ice Del Co h 612 E Lee
" Victoria (c; 2) h610 E Lee
Lemmond Fred B (Rosemary M; 2) trav slsmn h106 Kensington rd
Lemmons Anne r925 W Market
" Malcolm L (Alma O; 4) emp Prox Mfg Co h19 Vine (Prox)
Lemond Clyde C (Lela A; Lemond's Garage) r Osborne rd RD 3
" W Alf mech Lemond's Garage r Osborne rd RD 3

Need
Financial
HELP?
Consult
The

**Personal
Finance
Corp.**

216-17
Piedmont
Bldg.

**CHARACTER
LOANS**
No
Security
Required

RISER
PRINTING COMPANY

**ENGRAVING—OFFICE SUPPLIES
and EQUIPMENT**

Rubber Stamps—Corporation Seals

212-14 Commerce Pl.

Tel. 3-2513

GATE CITY MOTOR CO. Inc.

CHRYSLER AND PLYMOUTH AUTOMOBILES

Accessories and Supplies, Cylinder and Crank Shaft Grinding, Radiator Repairs

215-217 East Market

United States Tire Depot

Phones 2-3105 and 2-3106

Lemond's Garage (Clyde C Lemond) auto reprs ws High Point rd 6 s city limits RD 3
 Lemonds Lacy spnr r Chas A Coble
 Lemons Curtis W (Grace P; 2) emp Prox Mfg Co h48 Hubbard (Prox)
 " Dal A doffer Prox Mfg Co r40 Cypress (Prox)
 " Edw E emp Prox Mfg Co h40 Cypress (Prox)
 " Eliz C emp Prox Mfg Co r40 Cypress (Prox)
 " Ervin A (Ruth B) teleg editor Gboro Daily News h1028 Westover ter
 " Geo W jr (Georgia V) adv mgr Gboro News Co h1009 Hampton
 " Mildred G r40 Cypress (Prox)
 " Ruth B Mrs slswn Brownhill's h1028 Westover ter
 " Thos B (Kath) emp Carter Fabrics h 2100 S Elm
 " Walter R (Kate W; 3) emp Prox Mfg Co h49 Hubbard (Prox)
 Lennis Clifton H emp Carter Fabrics r32 Cypress (Revo)
 " Henry L (Marie H) r32 Cypress (Revo)
 " Julius L (Margt B; 1) sibr Revo Mills h32 Cypress (Revo)
 " Lucile E r32 Cypress (Revo)
 Lennon Dennis (c) driver r708 Gorrell
 " Henry K (c) porter Astor Hotel h708 Gorrell
 " Hershel C Dr (Myrtle H; 1) dir Gboro Pathological Laboratory h2204 Pinecrest rd (SH)
 " Macon (c) student r107 N Dudley
 Lenon Pervis (c; Dora) ice ctr h607½ Logan
 Lentz Robt W (Agne; 1) servmn h124 Northridge
 Lentz Clarence V (Alma S) boy's sec YM CA h414 S Chapman
 Leon-Ferenbach Silk Co (Carl Ferenbach) 303 S Elm R910
 Leonard A Carson (Ruth I; 2) policemn h303 Burtner
 " Annie Mrs (1) emp WOCM h58 20th (WOCM)
 " Carl emp Prox Mfg Co r10 Vine (Prox)
 " Carson (Cladie A) emp Revo Mills h 19 Shober (Revo)
 " Chas E (Helen) sta atndt Peoples Oil Co r526 Tate
 " Christine McI cigarmkr El-Moro Cigar Co r816 Dillard
 " Cicero G (Lola; 1) emp Oettinger Lbr Co h1108 Glenwood av
 " Clifton filler Gboro Weaving Co
 " Clyde emp Oettinger Lbr Co r RD 1
 " Colvin T (Charlotte P) reporter Gboro News Co r314 Tate
 " David E (Irene; Motor Finance Co) h Friendly rd extd RD 2
 " Dry Cleaning Co (Wm P Leonard) 384 N Elm
 " Edgar whsemn Motor Transit Co r R D 3
 " Edw L (Hallie; 1) carp h910 Grayland
 " Elbert spnr WOCM r58 20th (WOCM)
 " Ella R (wid Newton O) h1001 Florida
 " Ernest L (Ruth S; 3) mach Revo Mills h36 Maple (Revo)
 " Esther M assotter Lane's Lndry r1108 Glenwood av
 " Ethel Mrs fnsr WOCM r2 Gordon (WOCM)

LEONARD

" Ethel M Mrs fnsr WOCM h43 Spruce (WOCM)
 " Ettie Mrs spnr WOCM r50 17th (W OCM)
 " Eunice M Mrs (3) r47 Spruce (WO CM)
 " Everett R (Cassie; 1) driver r537½ Ashe
 " F Cletus (Lilly M) servmn Duke Power Co h807 S Chapman
 " Frances P Mrs emp Blue Bell r RD 1
 " Fred T (Mary; 4) emp Prox Mfg Co h 28 Walnut (Prox)
 " G Herbert (Bertha L; 4) emp Prox Mfg Co h1215 Arkwright av (Prox)
 " Geo E clk County Supvr of Taxation r406 W Washington
 " Harvey A (Helen G) chauf Loose-Wiles Biscuit Co h526 Tate
 " Helen emp Blue Bell r414 Battle Ground av
 " Helen E sten Hooper-Holmes Bureau r20 Vine (Revo)
 " Helen F emp El-Moro Cigar Co
 " Henry T (Mattie H) emp Prox Mfg Co r10 Vine (Prox)
 " Herman M (Lois; 2) mgr-editor Tex-torian h709 Ellwell av (E)
 " Howard lab r1906 Ryan (E)
 " Iona (c) press opr New Method Lndry r717 Gibson
 " Inez (Motor Finance Co) r Lexington
 " Jack S (Dorothy; 2) overseer Revo Mills r20 Vine (Revo)
 " Janie S Mrs clk PLICo h414 Sherrill
 " Jason D (Clara; 2) wvr Revo Mills h 1917 Church (MHs)
 " Jesse S overseer Revo Mills h20 Vine (Revo)
 " Jos A (Mamie M) ship clk Odell Hdw Co h904 S Aycock
 " Julius F (Alice; 5) wvr Revo Mills h 1511 Tucker
 " L O mach Newman Mach Co r RD 1
 " Lewis F (Ethel M) wvr WOCM h43 Spruce (WOCM)
 " Lillie boarder Burltn Mills Corp r High Point
 " Lonnie E (Cora R; 5) emp Prox Mfg Co h29 Vine (Prox)
 " Lucille emp Blue Bell r1108 Glenwood
 " Margt L Mrs proof rdr Gboro News Co r809 5th av
 " Melvin H (Marion M) supt Binswanger's h200 Wilson
 " Millard L (Kathleen; 2) fnsr WOCM h7 11th (WOCM)
 " Minnie (wid Eli; 3) h1906 Ryan (E)
 " M Alice (wid Harvey A) br mgr Koont's Kleaning Co r526 Tate
 " Moses L (Mattie L) emp WOCM h47 Spruce (WOCM)

LEONARD MOTOR CO (Sidney A Leonard), We Buy, Sell and Trade Automobiles, High Point rd 1 mile from city limits, Tel 3-2313

" Myrtle Mrs (9) h825 Bilbro
 " Nannie L (wid Otis T) h314 Tate
 " P David (Lillie M; 3) textilewkr Revo Mills h12 Maple (Revo)
 " Paul A (Addie; 2) wvr WOCM h50 19th (WOCM)
 " Percy D (Vera L; 4) carrier PO h504 Northridge
 " Preston (c) cook Capitol Cafe r904 E Market
 " Robt (Cleo; 2) emp Blue Bell h602½ S Elm

**W. H.
Sullivan
Co. Inc.**

HEATING

**YORK
Air
Conditioning
Sprinkler
Contractors**

ENGINEERS

**WINKLER
Stoker**

**ESSO
Oil Burner**

**313 ½
S. Greene St.**

**Tels.
6167
6168**

**Southside
Hardware
Co.**

**Yale
Hardware
Paints
Builders'
Supplies**

**Delta
Power Tools**

**Fairbanks-
Morse Home
Water Systems**

**523-525
S. Elm St.**

PHONE

2-2106

W. N. CRAWFORD & CO.

Complete Insurance Service — Savings 25% to 50%

SECURITY — SERVICE — SAVINGS

109 Piedmont Bldg.

Phone 2-0241

MILLER FURNITURE CO. Inc.

"Furniture of Quality"

314 SOUTH ELM

PHONE 2-3264

**NEWS
and
RECORD
WANT
ADS**

**PHONE
2-3131**

*"they get
Results"*

LEONARD
" Robt F (Sadie; 5) wvr WOCM h84 17th (WOCM)
" Robie W (Corra; 4) tie-in-hd WOCM h 108 15th (WOCM)
" Roy (Christine McL) driver Yellow Taxi Co r816 Dillard
" Roy J (Frances S; 1) wvr Revo Mills h910 Church
" Sadie Mrs spinner WOCM h84 17th (WOCM)
" Saml (Ruby) wvr Revo Mills r1925 Bradford (MHTs)
" Sarah A (wid Cyprus W) h10 Vine (Prox)
" Sarah E (wid Robt) r512 Houston
" Sidney A (Janie S; Leonard Motor Co) h414 Sherrill
" Sidney W (Beulah L; 1) driver h100 Central av (B)
" T W Mrs emp Blue Bell r RD 1
" Van (c; Bessie) lab WOCM h310 N Booker
" Verla M slswn SHK&Co r807 S Chapman
" Wm G (Margt E; 1) hplr WOCM h11 12th (WOCM)
" Wm H (Margt C) slsmn Koonts Kleaning Co r809 5th av
" Wm M (Pearl T; 3) emp Prox Mfg Co h8 Fairview (Prox)
" Wm O emp White Oak Dept Store r 11 12th (WOCM)
" Wm P (Frances; Leonard Dry Clng Co) r1001 Florida
Lerner Shops Mrs Lillian P Branson mgr women's wear 110 S Elm

LeRoy Ann L beauty opr r425 Bellemeade
" Fannie (wid Oscar W) r2316 Battle Ground av
" Mack (Anna) printer Gboro News Co h2613 Battle Ground av
Lesley Sarah M tchr Gboro Sr Hi Sch h 521 Stirling
Leslie Bernice E flwn Silver's r405 Battle Ground av
" Edythe O Mrs ofc sec WCOtheUNC h605 Magnolia
" Marvin D (Ollie C) h405 Battle Ground av
" Paul D ship clk Meyer's r405 Battle Ground av
" Plummer C (Edythe O) emp Morrison-Neese Furn Co h605 Magnolia
" Selmer E lab Schenk Provision Co r 610½ S Elm

Lester Chas E rodmn Chas S Kirby
" Eva S Mrs opr SBT&TCo r3007 Collier dr
" Floyd L clk Sou Ry r521 W Gaston
" G Harvey slsmn Cheek & Co r Colonial Village
" Mattie R Mrs cigarmkr El-Moro Cigar Co h405½ Walker av apt 2

LeStrougeon Afton T Mrs sec Sou Music Co h207 Waverly way
" Lawrence F (Afton T; 2) pres-treas Sou Music Co h207 Waverly way
Lesueur Wm (c) bus boy Mayfair Cafeteria r1011 Lindsay

Lethco Chas M (Mabel M) driver Blue Bird Taxi h330 E Bragg
" Herbert G (Alta V; 3) emp Prox Mfg Co h7 Spruce (Prox)
" Jos driver Blue Bird Taxi r808 Dick
" Mabel M Mrs icer Vernon Cake Co h 330 E Bragg

LETHCO
" Mattie (wid John) h es S Elm 2 s Concord
" Pearl M wndr Piedmont Silk Mills Letlow Maggie (c) dom r121 N Dudley Lett Eula I emp W Koury Co r1612 Spring Garden
" Vernie M emp W Koury Co
Leucat Henry (Ethel) janitor h65 Maple (Revo)
Levens Joshua L Rev (Mildred S) pastor First Evangelical and Reformed Ch h364 W Lee
Lever Frank (c; Jessie) wood 608 Macon r610 Gorrell
Lewette Alex (c) bus boy Lotus Restr r 632 Ashe

" Alice E (c) student r814 Julian
" Alvin W (c) student r814 Julian
" Cornelius A (c) lather r814 Julian
" Eliz (c; 7) h814 Julian
" Eug V (c) janitor Windsor Community Center r814 Julian
" Geo (c) lather r814 Julian
" Isalah (c) lab r814 Julian
" Jas C (c) pantrymn King Cotton Hotel r253 W Whittington
" Ralph (c) porter Gaston Hotel r253 W Whittington
" Robt N (c) lather r814 Julian
" Theo R (c) lather r814 Julian
Levine Albert (Esther) slsmgr Saslow's h741 Park av
" David pres-treas Natl Dept Store r 1604 Walker av
" Edna bkpr r1604 Walker av
" Harry M (Jennie A) cantor h511 Simpson apt 5
" Meyer (Mildred; 1) sec Natl Dept Store h2404 Ellington
" Philip clk Natl Dept Store r1604 Walker av
" Roxie (wid Max) v-pres Natl Dept Store h1604 Walker av

Lewister Mamie Mrs r232 Mebane
Levy Max jr (Marjorie M; 2) dept mgr Ellis Stone & Co h224 South Park dr
" Victor (Gboro Mfg Co) r King Cotton Hotel
Lewallen Wm E (Frances; 2) mgr CIT Corp h1511 Fairmont

Lewey Adger J (Sarah J; 1) card grinder WOCM h45 Spruce (WOCM)
" Arth L (Nora; 5) wvr WOCM h4 18th (WOCM)
" David L emp WOCM r4 18th (WOCM)
" Florence A Mrs splr WOCM h80 15th (WOCM)
" Frances emp MJV r45 Spruce (WOCM)
" Herman L (Ellen W; 2) lmr fax WOCM h105 14th (WOCM)
" Jas H r1508 Oak
" John A (Florence A; 1) wvr WOCM h80 15th (WOCM)
" Mary J (wid Cecil H; 5) wvr WOCM h1716 Phillips (E)
" Muriel emp Blue Bell r33 17th (WOCM)
" Nora Mrs wvr WOCM h4 18th (WOCM)
" Paul H wvr WOCM r1716 Phillips (E)
Lewin Irving (Mildred S; 1) genl supt Carter Fabrics Corp h309 Sunset dr (IPK)
Lewis Alese J Rev (c; 1) pastor Skeen's Chapel Holiness Ch h503 S Benbow rd

**KEITH'S
Clothing
Co. Inc.**

Ladies' and
Gents'
Ready-to-
Wear
Clothing

**CASH
or
CREDIT**

The New
Store
113
S. Davie

DIAL
3-1967

C. W. Angel, Mgr.

Phone 5179

JUSTICE DRY CLEANING CO.

PLANT: 811-13-15-17 BATTLE GROUND AVE.

LAUNDERING — CLEANING — DYEING — REPAIRING

CASH AND CARRY — DELIVERY SERVICE

RAYMOND STARR, INC.

Electrical Contractors

532 Southeastern Bldg.

Phone 7642

LEWIS

- " Alex (c; Decima) lab r618 Nixon
- " Alphonso (c; Lillian; 1) lab h424 Boyd
- " Ann Shops Harry M Posner mgr women's wear 113 S Elm
- " Anna V sten r1828 Freeman's Mill rd
- " Benj D (Vernell V; 1) textilewkr WC CM r609 Battle Ground av
- " Bessie (c; 1) maid h711 1/2 E Market
- " Chalcy W (Annie H) clk h607 N Mendenhall
- " Chalcy W jr solr Nelson Ins Agcy r 607 N Mendenhall
- " Chas E carp r1828 Freeman's Mill rd
- " Chas M (Margt F) acct Colonial Ice Co h1320 Madison av
- " Chas W formn r340 W Lee
- " Clarence (c; Jennie) driver h1116 Archer
- " Clarence B (Annadella W; 4) printer Gboro News Co h1109 Pearson
- " Clarence W (Mattie) eng Dick's Lndry Co r RD 1
- " Cora nurse 506 Summit av r do
- " Corbitt reprmn Sykes Green St Shoe Shop r711 Park av
- " Craven (Beatrice; 2) emp Carter Fabrics h205 Lawrence
- " Danl C (Mae L) asst dist mgr Durham Life Ins Co h619 Elwell av (B)
- " David W emp Prox Mfg Co r6 Vine (Prox)
- " Donald USA r50 S Church (Pom)
- " Dorothy S (c) tchr Jas B Dudley HI Sch r1012 S Benbow rd
- " Dorothy V slswn FWWCo r1511 Oak
- " Duckery (c) janitor Carolina Theatre r923 Lindsay
- " E McClenton (Cleo; 4) emp Pom Mills h50 S Church (Pom)
- " Edgar G garment wkr r806 Dillard
- " Edwin B sls mgr r625 Park av
- " Elbert F (Fern S; 1; F D Lewis & Son) h1109 Grayland
- " Elsie A student r2006 Fernwood dr (F)
- " Eva W Mrs emp Blue Bell r RD 1
- " Evelyn jr toll opr SBT&TCO r515 W Gaston

LEWIS F D & SON (Elbert F Lewis), Concrete and Asphalt Construction, Ready Mixed Concrete 601-03 Railroad, Tel 2-1506 (For further information see page 18 Buyers' Guide and right bottom lines)

- " Frank (Patsy F; Frank's Bargain Store) h1922 Freeman's Mill rd
- " Frank emp Oettinger Lbr Co r RD 1
- " Frank (c; Carrie) lab h1615 Ozment
- " Frank A clk r625 Park av
- " Frank E (R Myrtle) carp h806 Dillard
- " Frank L (Margt L) mach h1124 Silver av
- " G Yancey (Sadie M; 1) cigarmkr El-Moro Cigar Co h807 Lexington av
- " Geo W (Lucille; 3) bldg contr 1830 Freeman's Mill rd h do
- " Grady R clk County Supvr of Taxation r211 W Sycamore
- " Harriett R r301 E Hendrix
- " Harry G (Julia W) supt Wysong & Miles Co h700 S Elm
- " Hattie (c) h829 E Market
- " Henry C slsmn Clegg-King Motors r 1401 Walker av
- " Henry E (c; M Dorothy; 1) bellmn O Henry Hotel h715 Reid
- " Herbert H mach Wysong & Miles Co r700 S Elm

LEWIS

- " Herman (c; Daisy) fctywr Prox Mfg Co r442 E Washington
- " Hugh R atndt Five Points Serv Sta r 716 S Elm
- " Ira O jr (Grey H; 2) driver Holt Clng Co h1401 Walker av
- " Irvin T slsmn Sherman's r1700 Ashboro
- " J Albert jr clk Chas H Donnell r RD 6
- " Jack (Louise D) auto parking 222 N Greene h805 Simpson
- " Jas (c) student r503 S Benbow rd
- " Jas A (c) driver Everhart Prod Co r 624 Nixon
- " Jas B (c) lab Armour Fertilizer Wks
- " Jas C (Tyronne M) hosierwkr MJV h1639 Spring Garden apt 1
- " Jas G (Mattie B; 1) mech Ely-Bloodworth Motors h506 N Cedar
- " Jennie Mrs r807 Silver av
- " John (Gladys; 3) emp ProxPWks h62 Fairview (ProxPWks)
- " John H (Hattie L) emp Prox Mfg Co h6 Vine (Prox)
- " John H (c; Winnie S) lab h304 N Beech
- " John T (Jennie B; 1) carp r1828 Freeman's Mill rd
- " John W (Eliz C) woodwkr Ford Body Co r RD 3
- " John W E (Sally J) bldg contr 1828 Freeman's Mill rd h do
- " Josephine P (wid Frank D) h625 Park
- " Kath Mrs (L) slswn Meyer's h117 Church apt 5
- " Kathryn Y emp Gboro Weaving Co r 135 Faisley
- " Kenneth slsmn Rock Creek Dairy r 1511 Oak
- " Leon (c; Fern) driver Foster-Caveness r503 S Benbow rd
- " Lois McC Mrs sten US Inter h400 Ashboro apt 3
- " Loren G (Jewell E) mach Wysong & Miles Co h121 W Lee
- " Louise emp Blue Bell r17 12th (WOC M)
- " Louise (c) maid r430 E Washington
- " Louise D Mrs bkpr Lowman Mtr Co h 805 Simpson
- " Lucille E clk Ambrosia Cake Bky h 112 1/2 Odell pl
- " M Lucille Mrs h1511 Oak
- " Mabel E emp Prox Mfg Co r6 Vine (Prox)
- " Mamie checker Dick's Lndry Co r207 Hendley
- " Margt (c) maid r815 E Sycamore
- " Margt F Mrs ofc sec V-CCCorp h1320 Madison av
- " Marian Bake Shop (Mrs Marian L Murrelle) 382 Elm
- " Martin H h249 N Edgeworth apt B4
- " Mary (c) maid r430 E Washington
- " Mary H Mrs clk Newman Mach Co r 362 W Lee
- " Mattie (wid Wm) r1809 Randolph av
- " McDaniel (Lynwood A) member Lewis and Hall h803 Woodland dr (IPK)
- " Mollie W (wid Robt C) emp Blue Bell h340 W Lee
- " N Edw slsmn r902 W Market
- " Nancy D counselor WCotheUNC r do
- " Nathaniel (c) clk r304 N Beech
- " Ogburn O emp Prox Mfg Co r6 Vine (Prox)
- " Oscar (c; Lucy; 2) lab h108 S Luther

MERCURY #

Ely-
Bloodworth
Motors
INC.



Sales
and
Service

315 N. Elm

PHONES

2-3187

2-3188



SOUTH
ATLANTIC
BONDED
WAREHOUSE

MOVING
Local and Long
Distance

STORAGE
Household and
Merchandise

CRATING

PHONES
8191-8192

N. R. HAM

HAM COAL CO.

DIAL
7474

"GOOD AS THE BEST"

Geo. F. Daly, Inc.

Distributors

Dodge and Plymouth Motor Cars
Dodge Trucks



306 EAST MARKET ST.

PHONE 2-1122

LEWIS

" Otha J (Zola M; 4) emp ProxPWks h 13 Upland dr (ProxPWks)
" Pinckney E (Lillie C) mech Gboro Mtr Car Co h1700 Asheboro

LEWIS RADFORD F, Ck Home Bldg & Loan Assn, r2006 Fernwood dr (F), Tel 7946

" Ralph L (Laura L; Lewis & King) pres Cotton States Hotel Co, Lewis & Stevens and sec J E Latham Co h 1118 Cridland rd

" Raymond C (Anne; 1; Piedmont Canteen Serv) h527 Highland av

" Rena H (wid Victor C) h932 Walker

" Richd USA r1830 Freeman's Mill rd

" Richd H (Daphne; 3) state agt Natl Union Fire Ins Co h1202 Hill

" Robt C student r309 Sunset dr (IPK)

" Ruth checker VCCo r806 Dillard

" Sadie M cigarmkr El-Moro Cigar Co r807 Lexington av

" Saml emp Jones Bros Bakery r2811 E Essener av (E)

" Saml M student r1700 Asheboro

" Sherman (c) cook Greene St Grill r 715 1/2 E Market

" Vernon E mech Gboro Auto Elec Co r1700 Asheboro

" W Edw (Beryl F; Lewis & Routh) h 2006 Fernwood dr (F)

" W Thos (Hazel M; 1) transmissionmn AT&TCO h130 Northridge

" Wade S (Ellen L; 2) hosieryrwkr MJV h1607 Elwood av

" Walter G (Lois McC; 1) filling sta 417 Asheboro h400 do apt 3

" Wm A (Adelaide R) tilestr McClamrock Co h301 E Hendrix

" Wm C (Anne K; 2) genl traffic agt Nfk-SouRRCo h1105 Caldwell

" Wm F clk r625 Park av

" Wm G (Hattie) h609 Arlington

" Willie emp Blue Bell r340 W Lee

" and Hall Inc McDaniel Lewis, Russell F Hall, Wm A Balsley, Ben S Willis members investments 101 N Elm R 628

" & Holmes Motor Freight Corp Mark DeHaven mgr terminal 310 E Sycamore

" & King (Ralph L Lewis, Huger S King) liquidators 101 N Elm R101

" & Routh (W Edw Lewis, Chas S Routh) real est 113 Stafford pl R107

LEWIS & STEVENS INC, Ralph L Lewis Pres, Huger S King V-Pres, Albert F Stevens Sec-Treas, Real Estate and Insurance 101 Jefferson Standard Bldg 101 N Elm, Tels 4584 and 4585 (For further information see page 40 Buyers' Guide and left side lines).

Libby Jos R (Edith; 2) restr h816 Silver Liberty Market (Mrs Mary, M Feeney) meat 334 S Elm

" Mutual Insurance Co Oldin L Geddings dist mgr 126 1/2 W Sycamore R 314

Lichtenstein Melvin (Fanny; 2) slsmn h1700 N Elm apt J1

Liddell Mary W (wid Gillette D) h506 Stirling

Lieback Jos A (Bonnie; 1) emp Carter Fabrics h736 Julian

Life Insurance Co of Virginia, Grover C Griffin dist mgr 303 S Elm R817

LIFE & CASUALTY INSURANCE CO OF TENNESSEE, Fred A Sessoms Dist Mgr, 708-710 Southeastern Bldg 100 N Elm, Tel 7824

Liggett Jas K (Ruth; 1) musician h407 Florence

LIGGETT'S DRUG STORE, I Otis Wilkerson Mgr, The Rexall Store 100 S Elm, Tel 2-1169

Liggins Saml (c; Hattie) lab h2007 E Market

Light Oliver C (Annie V) auto parking 212 W Gaston r RD 1

Lightfoot Treva H Mrs ofc asst Luther H Butler h249 N Edgeworth

" Wm H (Treva H) mgr City Optical Co h249 N Edgeworth

Lightie Lattie (c) r1202 Freeman's Mill rd

Lightney Thos (c) driver r1217 Orchard

Lighty Elmore (c) driver Justice Drug Co h615 High

Ligon Allie G (Nettie M; 1) textilewkr WOCM h1111 Florida

" J Harris (Ollie H; 2; Sunset Soda Shop) serv rep HOLC h1325 Madison

" Mabel G sten Prox Mfg Co r1111 Florida

" Margt L sten Prox Mfg Co r1111 Florida

Liles see also Lyles

" Henry C mgr Pet Dairy Products Co r615 W Market

" L Vander (Araminta H; 1) v-pres-supt Jos J Stone & Co h1326 Madison av

" Laura J student r1326 Madison av

" Thos O mgr Darling Shoes r High Point

" Wm M (c; Jessie) h410 Banks

Lilien Bernard R (Mary C) unit mgr h 1108 Madison av apt 3

Lillie Fred P (Mazie; 1) driver h2151 Battle Ground av

" Mibern lm fkr Gboro Weaving Co r Randleman

Lilly Earl (c) lab Pom Mills r2810 Camborne (L)

" Elias (c; Annie L; 3) lab PomTCCo h 2830 Camborne (L)

" Jas (c; Eliz) clk wshr Five Points Serv Sta h2824 Camborne (L)

" Margt nurse StLeo's Hosp r do

" Thelma (c) dom r1704 McConnell

" Ulysses (c) lab r204 1/2 N Gilmer

LINCOLN AUTOMOBILES, Ely-Bloodworth Motors Inc Dealers 315 N Elm, Tels 2-3187 and 2-3188 (For further information see page 7 Buyers' Guide and right side lines)

" Ernest E drftsman CS&ICo r114 Library pl

LINCOLN NATIONAL LIFE INSURANCE CO OF FORT WAYNE IND, Chas C Wimbish District Agent, 922-930 Southeastern Bldg 100 N Elm, Tel 4174 (For further information see page 34 Buyers' Guide and front cover)

Lindau Lottie B (wid Albert M) h612 Summit av

" Miriam C r301 N Tremont dr (SH)

" Sol J (Carrie B) h301 N Tremont dr (SH)

Lindemann Anna E (wid Wm) bkpr M G Newell Co r413 S Chapman

" Wm J eng aide City Engineering Div r413 S Chapman



WASHINGTON
SQUARE

Member
FEDERAL
RESERVE SYSTEM

FEDERAL DEPOSIT
INSURANCE CORP



R. G.

DELK

Building
Contractor

All Types
of
Construction

PHONE
3-2308

220 1/2
W. MARKET

1872

"Three Generations of Service"

1941

SMITH-COURTNEY CO.

MACHINERY AND MILL SUPPLIES

239-241 S. Davie St.

Greensboro, N. C.—Richmond, Va.—Hickory, N. C.

Tels. 4558 and 4559

Sporting
Goods
Corbin
Hardware

ODELL'S

The Carolina's Greatest Hardware House

DeVoe
Paints
Barrett's
Roofing
PHONE 4171

Linder Frances student r611 N Mendenhall
" John L (Myrtle; 2; Sun Coal Co) h 611 N Mendenhall
Lindley Edw T plantwkr Morton Chem Co r1910 Spring Garden
" Elementary School Florence Pannill prin ns Camden rd cor Scott av
" Field airport Winston-Salem rd
" Francis H (Jennie C; 1) dairymn h Guilford College
" Georgia F Mrs slswn Ellis Stone & Co h317 N Edgeworth apt 6
" Helen G (wid Paul C; 2) h112 Fisher Park cir
" J Van (Virginia H; 1) pres-treas Lindley Nurseries h1812 Madison av
" Jennie C Mrs tchr Guilford Pub Sch h Guilford College
" Junior High School E Frank Johnson prin 2201 Spring Garden
" Leon L (Georgia F) driver Smith Dry Cling h317 N Edgeworth apt 6
LINDLEY NURSERIES INC, J Van Lindley Pres-Treas, O Joe Howard Sec, Office and Nurseries Adjoining Airport, Winston-Salem rd, U S Hwy No 421, Tel 2-0977
" Ruth tchr Caesar Cone Pub Sch r307 N Mendenhall
" Wm H slsmn Eatman-Smith Co r Guilford College
" Wm J (Della) slsmn Johnson Esso Serv h143½ E Smith
Lindsay A Dewey (Grace; 5) slsmn Sou Dairies h1149 Battle Ground av
" Arth (c) lab Sou Ry r Guilford College
" Brinnie (c) maid h1708 Sherwood
" Buster (c; Ada; 1) lockermn h1526 E Market
" Clarence C (c; Edna; 1) lab h924 Tuscaloosa
" -Coltrane Co (Jack J Lindsay, Wm G Coltrane jr) accts 114 N Elm R302
" Edw (c) msn supvr City Recreation Comm r334 Gorrell
" Eleanor (c) maid r328 Sussman's
" Ernest (c; Nannie; 4) h908 Pickard
" Furman J (Mary C; 1) slsmn h1914 Walker av
" Furman J jr belt mkr ML&BCo r1914 Walker av
" Helen M emp El-Moro Cigar Co
" Jack J (Lucile; 1; Lindsay-Coltrane Co) h910 N Eugene
" Jas (c) curbmnn White House Grill r 607 Best
" Jas (c) delmn Talbert's Food Palace r1708 Sherwood
" Jas H (Margt; 3) driver Horton Motor Lines h High Point rd RD 3
" John (c) delmn Mitchell's Gro r1708 Sherwood
" John waiter Boar & Castle r Guilford College RD 2
" John A clk JSLICo r641 Chestnut
" Lee H beamer WOCM r White Oak Hotel
" Leroy (c; Mattie; 4; Lindsay & Leach) h607 Best
" Leroy R (c) porter r607 Best
" Louis P asst City Purch Agt r910 N Eugene
" Lucille (c) maid O Henry Hotel h916 Tuscaloosa
" Mary B (c) maid r1620 Nelson
" Mary F student r523 Arlington

LINDSAY
" Mary M (c) stemmer El-Moro Cigar Co r2019 E Market
" Maude smstrs r421 Bellemeade
" Raito (c) driver Hargett Funeral Home r906 E Market
" Regina (c) dom h2100 Everitt
" Street Barber Shop (c; Thos Todd) 615 Lindsay
" Street Holiness Church (c) 601 Lindsay
" Street Pressing Shop (c; Thos Todd) 617 Lindsay
" Thos (c; June; 3) h208 East
" Thos (c; Alice; 3) h1219 E Market
" Thos E (c; Justine) lab Sou Ry h28 Biltmore ct
" Vera (c) stemmer El-Moro Cigar Co r208 East
" Walter S (c) emp Guilford College r do
" Wm (c) lab r1109 Freeman's Mill rd & Leach (c; Leroy Lindsay, Adolphus M Leach) barbers 971 E Washington
Lindsley Carrie F (wid Walter) r1704 W Market
" Elbert M (Myrtle S; 2) radio opr U S Civil Aeronautics Admin and Communication Sta h Guilford College
" Ethel dep collr USCIR h357 N Church apt 7
" Ida (c) maid r118 N Gilmer
" Jas G (Florence W) adjuster Shelby Mut Plate Glass & Casualty Co r 1819 Asheboro
" John ins agt r641 Chestnut
" John (c) utilitymnn Payne's Pig-N-Chicken Barbecue
" Lawrence (c) cook O Henry Hotel r 211 N Gilmer
" Margt emp Blue Bell r206 Leftwich
" Paul slsmn Gboro Pepsi Cola Btlg Co r RD 5
" Rosalie (c; 3) press opr New Method Lindry h621 Willis
" Sallie A emp El-Moro Cigar Co
" Virgil E (Eva M; 1) instr WCotheUN C r Pinecroft
Lindsley Helen r337 N Elm
Lineback Edw emp WOCM r1713 Ryan (E)
" M Opal emp Blue Bell r1713 Ryan (E)
" Merlin (wid Walter; 4) h1713 Ryan (E)
" Mozelle opr Gboro Overall Co r1713 Ryan (E)
Linebarger John H (c; Carrie) farmer h 604 Warren
Lineberger Alice H Mrs slswn Meyer's r906 Silver av
Lineberry Albert atndt Wm E Harris r RD 4
" Annabelle Mrs wvr WOCM h13 12th (WOCM)
" Annie E (wid Wm E; 2) h63 Spruce (Revo)
" Arlindo r White Oak Hotel (WOCM)
" Betty (wid Alf D) h713 Dillard
" Beulah L ofc sec City Recreation Comm r429 McAdoo av
" Chas W (Lovella V; 2) section hd Revo Mills h55 Poplar (Revo)
" Chas Z clk Carter Fabrics r Randleman
" Edson emp Revo Mills r10 Vine (Revo)

Southeastern Building, 8th Floor

Established 1902
INSURANCE — ALL KINDS

Phones 8129 and 8120

Merrimon Ins. Agency Inc.

GARVIN-STONE

Furniture
Co.

114
N. Greene
PHONE
2-0040

**FUEL
OIL**

Kelly Oil Co. Inc.

Premium Fuel Oil for Heaters and Furnaces
Kerosene—Delivered To Your Home

1410 W. LEE

PHONE 2-2185

**FUEL
OIL**

BANK WITH SECURITY NATIONAL BANK OF GREENSBORO

Member Federal Deposit Insurance Corporation

Roofing
Contractor

**Brooks
Roofing
Co.**

SHEET
METAL
WORKERS

302-308
W. Lee St.
"Five Points"
PHONE
2-3193

Seburn's
Inc.

Jewelers

Diamonds

Watches

Silverware

China
and
Crystal

Gifts

Repairs

Seburn's
Inc.

LINEBERRY

" Edna S emp Carter Fabrics r401 E McCulloch
" Ellen M Mrs emp Blue Bell r401 E McCulloch
" Emerson (Gleo) wvr WOCM r White Oak Hotel (WOCM)
" Gladys M spnr Revo Mills r63 Spruce (Revo)
" Glenn G (Ellen M) wtchmn Carter Fabrics h401 E McCulloch
" Glenn G jr (Edna S) emp Carter Fabrics r401 E McCulloch
" Horace mach opr WOCM r1508 Ball (E)
" Irene S Mrs tchr Caesar Cone Public Sch h3448 E Bessemer av (B)
" Leo F emp Carter Fabrics
" Louise B collator Jos Ruzicka r Coley B Sullivan
" Louise V emp (WOCM) r13 12th (WO CM)
" Margt r13 12th (WOCM)
" Marie G emp Carter Fabrics r1508 Ball (E)
" Mildred clk r10 Vine (Revo)
" Myrtle E r63 Spruce (Revo)
" R Cicero (Mae N) formn Revo Mills h10 Vine (Revo)
" Robt E (Irene S; Dixie Display Serv) h3448 E Bessemer av (B)
" Robt F (Annabelle; 1) wvr WOCM h 13 12th (WOCM)
" Ruth emp Carter Fabrics r1508 Ball (E)
" Virgil N (Lucy) textilewkr Revo Mills h4 Jenkins (Revo)
" W Dewey (Verna; 1) emp Revo Mills h211 E Newlyn (MHTs)
" Wm C (Eloise N; 2) pntr h1526 McCormick
" Wm E jr emp Revo Mills r63 Spruce (Revo)
" Wm H (Flossie; 5) wvr WOCM h1508 Ball (E)
Linens E Lorene emp Blue Bell r20 17th (WOCM)
Link J Herman (Sarah L; 1) sls supvr h409 S Chapman
Linke Helen B r O Henry Hotel
Linker Henry L (Addie) slsmn h es Langley 4 s Freeman's Mill rd
" Leonard F (Maye S) mgr Revo Store Co h rear 10th se cor Hubbard (Revo)
" Maye S Mrs emp Blue Bell h rear 10th se cor Hubbard (Revo)
" Thelma L Mrs (2) h931 Walker av
" Wilbur J (Ola E; 4) emp Blue Bell h1563 Lovett
Linn Marcus H (Irene) sergt police Sou Ry h109 West Green ct
Linton Ruby (c) maid h412 Lindsay
Linville A Jasper (Sadie B) Glenwood Shoe Shop h1506 Glenwood av
" Canton C (Pearl K; Linville Service Sta) h2114 Wright av
" David F (Sallie) r708 Druid
" Dorothy I ofc sec Gboro Pathological Laboratory r104 N Spring
" Julius S (6) carp h1100 Valley View rd (B)
" Marvin R r916 Portland av
" Pearl K Mrs sec county farm demonstration agt h2114 Wright av
" Robt B carp hlpr h916 Portland av
" Roger A jr asst sec Adamson Cadillac Co r321 Church
" Service Station (Canton C Linville) 242 S Greene
Lions Club Lynn Hunt sec meets every Monday 12:30 p m King Cotton Hotel
Lipe David (Opal; 2) emp Pom Mills h 33 S Latham (Pom)
" Motor Lines Morris Funderburk rep whse 1708 Holbrook
Lippard Jas S (Margt; 1) emp Blue Bell h1215 Asheboro

LIPPARD

" Lonnie M (Gladys P) carp R G Delk h1734 Glenwood av
" Margt Mrs emp Blue Bell h1215 Asheboro
" W Oscar (Maude C; 1) h610 Julian
" Walter M (Fannie P) textilewkr MJV h1105 McCormick
Lipscomb Chas T (Eliz P) dentist 114 N Elm R403 r RD 2
Lisenby Alex W (Mary K) emp Prox Mfg Co h41 Hubbard (Prox)
" Danl D (Alice L; 2) clk Farmers Exch h1011 Asheboro
" Helen L slswn FWWCo r1011 Asheboro
" Wm E clo clnr ws Fairview 4 n 12th (WOCM) r RD 2
Lisk L Evander (Eva) emp Pom Mills h 211 N Latham (Pom)
" L Evander jr emp Carter Fabrics r211 N Latham (Pom)
Liskey Robt R (Anne W) CPA A M Pullen & Co h503 N Mendenhall
Lisman Maurice lugger A&Co r501 W Washington
Liter Robt E (Eliz) slsmn M G Newel Co r RD 2 Kernersville
Lithgo Saml J jr (Anna M; 4) mech Sou Ry h539 Highland av
Litho Press The (Benson and E Eug Black) 544 S Mendenhall
Little see also Lytle
" Albert (c) porter Wesley Long Hosp r510 N Beech
" Annie (c) maid h444 E Washington
" Barber Shop The (C Lawrence Cockman) 129 S Davie
" Benj M clk Gboro News Co r1004 Oak
" Calvin C msngr Postal Tel-Cable Co r 1004 Oak
" Cecil B slsmn Loose-Wiles Biscuit Co r RD 1
" Chas r County Home
LITTLE CORINNE, Executive Sec Travelers Aid Society, r1003 Carolina, Tel 2-3875
" Edw M artist r903 Harrington
" Erzell C sten GMAC r222 Mayflower Dr
" Evelyn sten r127 E Smith
" Ford D (Imogene N; 3) mgr W P Ballard & Co h1119 Hill
" Frances student r1806 Walker av
" Frank (Florence) slsmn RRinc h1003 Wharton
" Geo W (Evie C; 2) mtlwkr h1004 Oak
" Henry C atndt Piedmont Serv Sta r RD 1
" Jas (c) lab r444 E Washington
" John (c) hlpr White Oak Hotel Coffee Shop
" Lillian (c; 5) dom h2008 McConnell
" Lillie G student r111 S Mendenhall
" Lula D Mrs slswn Ellis Stone & Co h 1806 Walker av
" Margt J student r1003 Wharton
" Mary emp Carter Fabrics
" Mildred sten r209 W Fisher av
" Mitchell E (c; Mary I; 1) driver h260 W Whittington
" Nan r700 Country Club dr (IPK)
" Nannie C (wid Riley M) r1503 Fairmont
" Oliver B emp Adamson Cadillac Co r RD 1
" Oliver E (Luna M) clk SouRy h829 Worth
" Raymond (c; Lula; 4) porter MW&Co h1615 Salem
" Tavern Sandwich Shop (Nicholas Loukidis) 213 S Elm
" Ulysses L (c; Lettie) dish washer Lotus Restr h537 Kruze
" W Clark (Lola; 2) mgr Fire Companies Adjustment Bureau h1503 Fairmont
" W Claude emp Carolina Vulcanizing Co r RD 1

T. L. MATLOCK

CERTIFIED PUBLIC ACCOUNTANT

AUDITS — SYSTEMS — TAX SERVICE

609-615 Southeastern Bldg.

Phone 5449

LITTLE

- " W Clifton (c; 1) lab h510 N Beech
 " Wm (c) firemn Duke Power Co r464 Cole
 " Wm B (Grace) h111 S Mendenhall
 " Wm E (c) delmn Ernest E Wall r260 W Whittington
 " Wm H (Eliz R) formn h903 Harrington
 " Wm H jr slsmn Duke Power Co r303 Harrington
 " Wm L (c) lab Duke Power Co r537 Kruze
 " Wm T boarder Juvenile Hosiery Mills r RD 5
 " Wilson S (Norma E; 2) emp SBT&T Co h1109 Florida
 Littlejohn Geo D (Rhoda) supt Am Agr Chemical Co h Randolph av extd RD 1
 " John (c; Clara) h1000 Lincoln
 " Vance T (Kath R) instr WCotheUN C h107 Adams
 Littles Clarence R (Annie) inspr SouRy h512 Houston
 Litton J Kenneth credit mgr Universal Credit Co r217 N Elam av (SH)
 Livengood Arleathe M slsmn W T Grant Co r1110 Park ter
 " Blanche Mrs waiter King Cotton Hotel r311 Blandwood av
 " Clyde W (Mildred V) mech Sou Ry h423 N Edgeworth
 " Elmer E sta opr r1110 Park ter
 " G Thos glasswkr Pittsburgh Plate Glass Co r1110 Park ter
 " Geo H (Belle; 2) fnshr Revo Mills h 12 Hubbard (Revo)
 " Heggie H (Bessie I; 1) gro 903 E Market h119 Caldwell
 " Jesse W (Rose M) gro 1801 E Market h704 Chestnut
 " John W (1) textilewkr Pom Mills h 1110 Park ter
 " Louise R Mrs sten Thos Turner jr r High Point
 " Nina M clk Met Life Ins Co of NY r High Point
 " Norman B (Margt B) tob buyer h322 S Mendenhall
 " Theresa L Mrs clk Community Clnrs r612 N Eugene
 " Zona B tchr r1110 Park ter
 Liverman John H (Sarah; 3) asst parts mgr North State Chev Co h810 Dale
 Liverpool & London & Globe Insurance Co Ltd Theo A McManmon state agt 100 N Elm R417
 Livingston Jack H (Lois R; 1) slsmn h 2414 Walker av
 Ljung Annie (wid Karl) r900 North Blair (IPk)
 " Harvey A (Maxine K; 1) prof Guilford College h Friendly rd extd RD 2
LJUNG KARL JR (Marjorie B), Supt of Agencies Jefferson Standard Life Ins Co, h900 North Blair (IPk), Tel 9946
 Liewellyn Jesse (c) hlpr Genl Foundry & Mach Co r1117 E Washington
 " Margt C Mrs dep collr US CIR r609 W Gaston
 Lloyd Aubrey P (Georgia G; 1) pres U-Save-It Food Stores h209 Aberdeen ter
 " Benj H (Emma) cond h120 Tate
 " Chas W (Eleanor D) slsmgr El-Moro Cigar Co h249 N Edgeworth apt B3

LLOYD

- " Clara ofc sec J O Downs r514 S Aycock
 " Cyrus (c; Mary) r407 Stewart
 " Eliz (c) maid h117 N Clinton
 " Eliz M student r518 Jefferson
 " Emma (wid Alfus) r708 Milton
 " Frances waiter Sycamore Cafe
 " Harriet (c) dom r403 Law
 " Lizzie (c) maid h116 N Clinton
 " Marie L r518 Jefferson
 " Marion B (Ida) lab CS&ICO h518 Jefferson
 " Mary E student r120 Tate
 " Mazie P Mrs opr Gboro Overall h8 Brooks ct
 " Minnie (c) emp Car-Cal Winery r130 N Dudley
 " Nell textilewkr MJV r1511 Glenwood
 " Norman L hlpr r518 Jefferson
 " Robt B (Grace D; 2) h106 Beverly pl (SF)
 " Vallie Mrs emp Prox Mfg Co h3713 Oak Grove av (B)
 " Van (c; Minnie) r403 Law
 " Van (c) emp Car-Cal Winery r130 N Dudley
 " W Luther (Nannie) policemn h635 Walker av
 " W Woodson clk r2300 Lawndale dr (F)
 " Wm C (Mazie P; 1) carp h8 Brooks ct
 " Wm W (Mamie C) chf eng Jefferson Standard Bldg h2300 Lawndale dr (F)
 " Wm W jr ship clk Great Am Tea Co r2300 Lawndale dr (F)
 Lockamony Mary Mrs nurse 3406 College av (B) r do
 Lockamy Rush (Daisy; 2) knitter r225 N Spring
 Lockard Rita waiter Sedgfield Inn r do
 " Saml (c) bug boy Thacker's
 Locke Jas E (Esther) mach SouRy h 1205 Vance
 " Price G (Annie W; 1) mgr J T Dailey Co h110 Northridge
 Lockerman Willard L (Eva; 1) emp Carter Fabrics h207 Lawrence
 Lodge Hall 121½ E Market
 Loeb Otto S (Alice) emp Car-Cal Winery h732 Park av
 Loflin C Hoyle emp Gboro Weaving Co r1129 Parish
 " J S emp Justice Dry Cing Co r211 W Sycamore
 " T Earle (Avis M) emp Carter Fabrics r1129 Parish
 Loftin Edw B emp MJV r802 Northridge
 " Frances (c) maid r604 Dixie
 " Henry (c) janitor First Baptist Ch
 " Inez (c; 4) nurse h217½ East
 " Jas (c) lab r604 Dixie
 " Jennie Mrs r2011 Wright av
 " John (c) lab r604 Dixie
 " Jos T jr emp Carter Fabrics
 " Nettie (c; 10) h604 Dixie
 " W Clay (Helen E; 3) knitter h623 Scott av
 Lofton Beatrice (c) smstrs h704 E Lee
 " Earnestine (c) maid 808 N Elm
 " Henry (c; Lillie) janitor h1702½ E Market
 " Hettie (c) r1702½ E Market
 " J H clk Mann's O Henry Drug Store r226 Ashe
 " Lawrence (c; Bernice) lab h513 Gorrell

200 Dean St. (Opp. Bennett College)

HUNT



COAL



2-3161

MONTALDO'S

- COATS
- SUITS
- DRESSES
- MILLINERY
- ACCESSORIES

N. Elm at
GastonTEL.
2-1197

J. D. Wilkins, Inc.

ORNAMENTAL IRON

1200 W. Lee

Phone 7108



The Home Industrial Bank

Economical Auto Loans

Personal Loans

Savings Accounts

Christmas Savings Clubs

BANNER BLDG.

Greensboro, N. C.

Meyer's

DEPARTMENT STORE GREENSBORO, N. C.

A Greensboro Institution for More Than a Quarter of a Century

TELEPHONE NUMBER 6101

LOFTON

- " Wesley (c; Annie) janitor Gboro Pub Library h1015 N Myrtle ct
- Logan Arlee M (wid Wm S) r626 Joyner
- " Dean (c) porter r447 Cole
- " Frank N (Vera C) br mgr sls serv RR Inc h2002 Spring Garden
- " Irene R Mrs waiter Puritan Cafe r 310½ W Smith
- " Jeremiah (c; Bessie; 1) lab r1010 E Washington
- " John (c; Leila) lab r211 S Gilmer
- " Marie B textilewrkr r1215 Highland av
- " Raymond (c; Louise) hlpr Acme Serv r607 Nantucket
- " Robt F (Grace M; 2) trainmstr Sou Ry h203 Kensington rd
- " Susie (c) h447 Cole
- " Therman (Irene R) driver Blue Bird Taxi r310½ W Smith
- Lohr Lula L (wid Luther L) h611 Walker av
- Lois Beauty Shop (Mrs Lois Gallman) 410 State (MHTs)
- Lollis Lawrence driver Car-Cal Winery Loman see also Loman
- " Bernard professional baseball player r910 Cherry
- " Bretta Mrs wvr WOCM h20 Vine (W OCM)
- " C D h207 Gilbert
- " Clifton E (Lillie O) firemn h830 Bellevue
- " Coley Y (Lilly J) policemn h910 Cherry
- " Frances I tel opr WUTelCo r706 Arlington
- " Hazel F plant opr City h706 Arlington
- " M Vera nurse 127 E Fisher av apt 2 r do
- " Mammie W (wid Chas F) h704 Druid
- " Myra Mrs tel opr Wesley Long Hosp r419 N Elm
- " R Edw (Alma M; 3) 2d hd WOCM h24 Hubbard (WOCM)
- " Robt E jr emp WOCM r24 Hubbard (WOCM)
- " Wm F (Bretta) 2d hd WOCM h20 Vine (WOCM)
- Lomax Cyrus (c; Bennie; 4) lab Green Hill Cemetery h322 Percy
- " Fred M chf dep US Marshal r Guilford College
- " Fred M jr clk Western Auto Supply Co r Guilford College
- " I W mech SouRy r Spencer
- " Martha L cash Am Natl Ins Co r1200 W Market
- " Rebecca student r1200 W Market
- " Robt A (Mary S) h1200 W Market
- Walter T Rev (c; Ada W) dist supt Methodist Churches h1101 Armstrong
- Lombardo Michl emp Jones Fur Service r100 College pl
- London David (c) cook Monticello Cafe r109 N Clinton
- " Edw D (c; Sadie D; Maco Beauty Shoppe) mgr Maco Beauty College r Alamance rd RD 4
- " Jas clk r418 W Washington
- " Major (c; Nancy; 2) clo clnr 711 E Market h122 N Dudley
- " Sadie D (c; Maco Beauty College) r Alamance rd RD 4
- " Seth (c; Rose) prsr Community Clnrs r1321½ Ashe
- Long Alwyn W (W H King & Co r RD 5
- " America (c; 2) prs opr New Method Lndry h256 W Whittington
- " Andrew S driver Carolina Taxi r537½ Ashe
- " Annie (c) dom h219 Jeffrey's Apartments The 117 Church
- " Aubrey J (Selma; 1) clk W H King & Co h790 McPherson (B)

LONG

- " Bert R dentist City Health Dept r6 Springdale ct
- " Blanche (c; 6) h2419 Charlotte
- " Blanche (c) dom h2213 E Market
- " Chas r County Home
- " Chas A copy rdr Gboro News Co r415 N Cedar
- " Clyde (c) cook DeLuxe Cafe r1306 Salem
- " Clyde R (c; Arnetta) bellmn O Henry Hotel h1519 McConnell
- " Corinna B cigarmkr El-Moro Cigar Co r516 N Eugene
- " Dallas B (Eliz; 2) slsmn Buffalo Rock Inc h800 W Lee
- " David E (c; Lillie L) lab h205 W Whittington
- " Douglas (c; Anna) plstr h107½ N Dudley
- " Douglas H Mrs scout exec Girl Scouts r723 Church
- " Edgar A (Carrie B) h449 Arlington
- " Ella (c) h621 Sampson
- " Ella W (c) h134 N Dudley
- " Emma smstrs WPA r537½ Ashe
- " Esther (wid E Erbie) nurse r437 W Gaston
- " Eug (c) emp Car-Cal Winery
- " Florence M Mrs emp Blue Bell h49 Cypress (Prox)
- " Fred S slsmn r317 S Chapman
- " Geo H (Margt H) slsmn Geo F Daly r Azelea dr
- " Geo H (Alma) textilewrkr Revo Mills h44 Maple (Revo)
- " Geo H jr emp Geo F Daly r Azelea dr
- " Grace Mrs h321 Gorrell
- " Grover C (Emma B) pntr h911 Gregory
- " Harrison H (c; Mabel) barber Jeffries Barber Shop r325 N Beech
- " Harry G (Modena) emp SBT&TCO r 411 W Washington
- " Helen (c) mafl r621 Sampson
- " Herman (c; Fannie; 3) hlpr h1215 Ashe
- " Hobson K (Mayola; 1) electn r800 W Lee
- " Houston (c) lab r610 E Gaston
- " Ida L r1308 Carolina
- " Irene (c) cook r1215 Ashe
- " J Walter Rev (Annie) h527 Highland
- " Jas clk Clegg's Bky r Summerfield
- " Jas (c; Sallie) lab h515 Best
- " Jas E (Mary; 1) inspr h448 Arlington
- " Jas S (c) lab SouRy r621 Sampson
- " John A r County Home
- " John R (Margt) h1703 Midway
- " John S (Kathleen R) jailer County Jail h 4th fl Court House
- " Jule R (Mae C; 3) mech Ely-Bloodworth Motors h3800 Cameron av (B)
- " Kathleen R Mrs sten Truscon Steel Co h 4th fl Court House
- " L Maude Mrs (1) smstrs WPA h717 Dillard
- " Lenora (c) cook 603 N Elm
- " Lonnie E jr h1308 Carolina
- " Lucius S (c) prsr Koonts Kleaning Co r111 N Clinton
- " Lulu (c) maid r621 Sampson
- " Mae O emp Carter Fabrics
- " Margt C tchr r527 Highland av
- " Margt H slswn Peggie Hale r Pine Croft rd
- " Martha M (c) maid h511 Bennett
- " Mary Mrs emp Blue Bell h448 Arlington
- " Mary H (c) maid 208 Waverly way
- " Mattie L (c) ironer Sherman's h403½ Regan
- " Mayola wrapper Ambrosia Cake Bky r800 W Lee
- " Mozelle W (wid Vernelle; 2) slswn Lee's Millinery r868 Bellevue
- " Parran H (Lillie W) bus opr Duke Power Co r838 Bellevue

LEWIS & STEVENS

Incorporated

Insurance
Real Estate
Rentals
Surety Bonds

FIRE



CASUALTY

INSURANCE

101 Jefferson Standard Bldg. (101 N. Elm)

Tel. 4584



Prompt, Courteous Service

DIXIE LUMBER CO.

Specialists in LUMBER AND MILLWORK

815 Lilly Ave.

Phone 3-1654

LONG

- " Raydo W (Florence M; 1) emp Prox Mfg Co h49 Cypress (Prox)
- " Robt (Mazie; 3) pntr h1120 Silver av
- " Robt D emp Prox Mfg Co r16 Cypress (Prox)
- " Roy S (Evelyn W; 1) student h912 Rankin av (B)
- " Simon W (Grace R) agt US Int Rev h403 S Spring apt 2
- " Van (c; Mollie) lab r511 Gorrell
- " Victor (c) lab r1217 Orchard
- " W Clarence (Elmer R; 1) emp Prox Mfg Co h16 Cypress (Prox)
- " Willard M (Lottie S) restr 1716 Ashe h do
- " Wm (c) r621 Sampson
- " Wm (c; Mattie) clnr Southeastern Bldg r606 Dixie
- " Wm T (Emma; 1) carp h537½ Ashe
- Longest Blanche D emp Carter Fabrics
- " Jas N r518 N Elm
- " Otis H clk SouRy r RD 1
- " Thos A (Sarah; 1) emp Prox Mfg Co h31 Fairview (Prox)
- Longworth C Edw (Pilot Brokerage Co) r Winston-Salem
- Loose-Wiles Biscuit Co Percy A Clarke mgr 215 E Washington
- Lopp Banks mach Motor Supply Co r 226 E Smith
- Lord Marguerite emp Blue Bell r337 N Elm
- Lorente Kenneth T (Arlene; 1) adjuster AMLICO h2607 Spring Garden
- Lortz Fred W (Alyce H) slsmn h625 Fairmont
- Lott Arth (c; Frances; 1) lab h1002 Bilbro
- " Ralph A (Stella V) plmbr MW&Co h9 Bessemer ct
- " Walter (c; Johnnie W) porter REA h 1013 Perkins
- Lotus Restaurant The (Peter S Jung, York Lee) 105 S Greene
- Louise's Beauty Shoppe (c; Louise Blackmon) 822 E Market
- Loukaris Louis (Acme Lunch) h205½ E Market
- Loukidis Mary Mrs mgr Little Tavern Sandwich Shop r613 Percy
- " Nicholas (Mary; Little Tavern Sandwich Shop) r613 Percy
- Love Alice (c) h1314 Lindsay
- " Carrie (c) cook h1000 Salem
- " Cora N Mrs sten JSLICO h210 W Smith
- " Ellena (c) Indrywkr Dick's Lndry Co r506 E Washington
- " Ellis (c) cook Mecca Cafe r452 E Washington
- " Ernest C r111 W Washington
- " Frank R sou sls rep North Am Rayon Corp r Burlington
- " Gladys (c) maid r439 Cole
- " Ivory (c) lab r2105 McConnell
- " J Spencer pres Burltn Mills Corp h710 Country Club dr (IPK)
- " Jas (c) r452 E Washington
- " John (c) hlpr r1000 Salem
- " Jos C (Cora N) cond h210 W Smith
- " Julius E (Frances S) tailor 119 E Market h306 N Chapman (SH)
- " Leroy (c; Jessie; 3) lab h2105 McConnell
- " Lewis (c) hlpr SABWCorp
- " Lila B assoc prof WcoftheUNC r122 W Smith

LOVE

- " Louis (c; Cleo; 2) cook Silver Top Cafe r204 Percy
 - " M Bernice tchr r306 N Chapman (S H)
 - " Mary (c) dom r2105 McConnell
 - " Maurine sten GMAC r403 S Spring apt 3
 - " Nathaniel (c; Willie; 3) driver SABW Corp h710 Gillespie
 - " Ralph waiter Pomona Cafe r64 Fairview (Pom)
 - " Roberta (c) maid r302 N Beech
 - " Roberta (wid Wm P) r309 McIver apt 4
 - " Rosetta (c) dom r2105 McConnell
 - " Thos J (Elsie D) slsmn h1309 Northfield
 - " Wilbert (c; Annie) baker FWWCo r 506 East
- LOVE & CO, Herbert L Bondurant Mgr, Alden G Penry Asst Mgr, Brokers 10-11 Ham Bldg 112A N Greene, Tel 2-3159 [For further information see page 45 Buyers' Guide and right side lines]**

- Lovelace Jesse C student r23 Hubbard (Prox)
- " Lonnie L (Frances J) emp Prox Mfg Co h21 Hubbard (Prox)
- " Realy H (Kate H) emp Prox Mfg Co h23 Hubbard (Prox)

- Lovett Frances student r115 McIver
- " Jas C (c) oyster snucker r253 W Whittington
- " Jas D r27 17th (WOCM)
- " John W (Lena; 1) emp WOCM h27 17th (WOCM)
- " Lena Mrs wvr WOCM h27 17th (WOCM)
- " Lorraine emp MJV r3720 Spring Garden (Pom)
- " Naomi emp Blue Bell r27 17th (WOCM)
- " Ralph (c) porter r253 W Whittington
- " Sallie F Mrs emp Blue Bell r Stokesdale
- " Timothy V (Mattie M) elev opr WOC M h6 Gordon (WOCM)

- Lovette Jas boarder Burltn Mills r Randleman
- " Minnie r County Home
- " Robt E sta atndt John F Batts r3700 Cameron av (B)
- Lovill Eliz W Mrs bkpr Turner's Transfer r117 S Mendenhall
- Lovin Annie L opr Gboro Overall Co r 344 McAdoo av
- " Chas emp Blue Bell r531 Julian
- " Chas E (Martha P; 1) meat ctr Melvin Gro h910 Douglas
- " Chas E jr (Nellie) emp r531 Julian
- " Florette opr Gboro Overall Co r344 McAdoo av
- " Marsha G (wid John; 3) h344 McAdoo
- Loving Elijah J (Lucille E; 4) emp Prox Mfg Co h34 Fairview (Prox)
- Lovings Celia M typist JSLICO r426 N Cedar
- " Hugh E agt Sou Dixie Life Ins Co r RD 2
- " Hugh E jr (N Ruth; 2) driver h929 Reid
- " J Martin wvr Prox Mfg Co h3 Bogart (Prox)

- LOVINGS LEWIS E (Nina M; 1), Treas Phipps Hardware Co Inc, h410 Blandwood av, Tel 2-0578**



Greensboro
Motor Car
Co.

BUICK
Automobiles

SALES
SERVICE
PARTS

200-202
N. Forbis

PHONE
2-3148

**IDEAL
LAUNDRY**

Most Modern
Equipped Laundry
in N. Carolina

**100% Soft
Water
Used
Exclusively**

**Featuring
Short Fold
Shirts**

Greensboro's
Only
Soft Water
Laundry

115 Lewis

Tel. 7182

King Cotton Hotel "Greensboro's
Finest"

Visit Our Grill for Delicious Food

Market at Davie Haywood Duke, Mgr. Tel. 8181

An Economical Transportation



**NORTH
STATE
CHEVROLET**

CO.

**Sales
and
Service**

229

**Commerce
Place**

**PHONE
7132**

An Economical Transportation



**T. M.
STARR**

**General
Building
Contractor**

**208 W.
Gaston St.**

**Tel.
9759**

HOME BUILDING AND LOAN ASSOCIATION

ASSETS OVER \$4,000,000.00

"SAVE TO BUILD, BUILD TO SAVE"

JOS. J. STONE, Pres.

113 N. GREENE ST.

DAVID J. WHITE, Sec.-Treas.

LOVINGS

- " Lillian M Mrs with WCotheUNC h 402 S Aycock
- " R Edw (Nellie O) driver City Serv Co r604 Battle Ground av
- " Thurman emp Prox Mfg Co r8 Bogart (Prox)
- " Wm J (Lillian M; Walker Gro Co) h 402 S Aycock
- Low John H (Cora) gro h651 Chestnut
- " L M Mrs slswn Montaldo's r336 Church Lower David S r1613 Marion
- " Robt H (Ethel; 3) carp h1613 Marion
- Lowdermilk Alfonso (c) lab r412 Glenn al
- " Arth (c; Caroline) lab h109 N Gilmer
- " Carl J barber Natl Barber Shop r Pomona
- " Caroline (c) Indrywkr Dick's Lndry Co h109 N Gilmer
- " Clarence V (Wilma; 1) brklyr h411 Lowdermilk (B)
- " Eli A wtchmn Blue Bell h2811 E Bessemer av (B)
- " Emsley E (Florence S; 6) excavator h 600 Lowdermilk (B)
- " Fred C jr emp Carter Fabrics
- " Harold L (Amie; 3) atndt h2615 Grimsley
- " Iris R clk PLICo r449 Tate
- " J Garfield Rev (c; Jessie; 1) pastor United Sons & Daughters of True Holiness Church h505 S Benbow rd
- " Jas H emp Blue Bell r816 Vance
- " Jas H student r600 Lowdermilk (B)
- " Janie S Mrs (2) wrpr Revo Mills r10 Hubbard (Revo)
- " John A (Lindy B) capt Police Dept h 449 Tate
- " John G (Rowena V) h816 Vance
- " John W usher Carolina Theatre r449 Tate
- " Keith (Louise) emp Blue Bell r107 E Newlyn (MHts)
- " Madeline S paymstr Piedmont Silk Mills r Winston-Salem
- " Marjorie W Mrs emp Blue Bell r810 Pearson
- " Millard (Jerona G; 2) stockmn Banner-Trulove Co h706 Martin
- " Robt E (Mary; 2) slsmn Dixie Realty & Loan Co h410 Lowdermilk (B)
- " Wilbur L (Marjorie W) emp Blue Bell r810 Pearson
- Low Amanda, Mrs janitor Bessemer High Sch h502 Sykes av (B)
- " Armenious S (Nannie M; 2) slsmn Ely-Bloodworth Motors h206 Leftwich
- " Arth C (Fannie B) bgemstr h1500 Randolph av
- " Beatrice textilewkr r YWCA
- " Beatrice N emp Blue Bell r77 17th (W OCM)
- " Bertha (c) r1504 Ashe
- " C Fred (Sarah L; 2) policemn h716 S Elam av
- " Chas L (Daisy; 3) sprn WOCM h77 17th (WOCM)
- " Chas L (Doris) textilewkr WOCM h 3907 Peterson (B)
- " Chas O (Thelma A) asst div eng State Hwy & Public Wks Comm h1707 Wright av
- " Chas P erector Monarch Elev & Mach Co r706 S Elm
- " Clarence E emp Carter Fabrics
- " Clyde C (Mary M; 1) emp Revo Mills r83 Spruce (Revo)
- " Daisy Mrs spinner WOCM h77 17th (WOCM)
- " Davelle F (c) home demonstration agt A&TCollege of NC r Winston-Salem
- " Edw M (May) agt Gates City Life Ins Co r215 S Mendenhall
- " Effie A sec W H Sullivan Co r405 E Whittington
- " Ernest R clk Hornaday Seed Co r RD 5

LOWE

- " Frances (wid Thos) r405 E Whittington
- " G Dewey (Cozy L; 1) card hd Revo Mills h33 Hubbard (Revo)
- " Gladys (wid John; 2) slswn Prago's r Mrs Mattie Lethco
- " Grant (Leona) collr r334 Gorrell
- " Harold J emp Carter Fabrics r Chas A Coble
- " Hilda L slswn FWWCo r2017 Valley Park dr
- " Irvin G emp Carter Fabrics
- " J Alton emp Carter Fabrics
- " Jas W city firemn r414 Asheboro
- " Jason A (Chloe M; 4; Pomona Cafe) h64 Fairview (Pom)
- " Jason A jr (Kath F; 1) waiter Pomona Cafe h2 1st (ProxPWks)
- " Jennie Mrs r County Home
- " Jesse E (Virginia D) electn Revo Mills r42 Poplar (Revo)
- " Jesse T (Virginia D) electn Revo Mills r42 Poplar (Revo)
- " John A (Virginia E) emp Revo Mills h53 Spruce (Revo)
- " John T (Sallie B; 2) emp Revo Mills h9 Vine (Revo)
- " Josephine (c; 1) Indrs h1504 Ashe
- " Louise emp Carter Fabrics
- " Lucille (c) maid Jefferson Standard Bldg h905 Armstrong
- " Lydia M Mrs (1) r857 Vance
- " Marie emp Blue Bell r502 Sykes av (B)
- " Mary J emp Carter Fabrics
- " Myrtle Mrs emp Blue Bell
- " Pauline emp Blue Bell r77 17th (W OCM)
- " Pemberton C student r64 Fairview (ProxPWks)
- " Raymond A (c) pntr Traders Chev Co f RD 3
- " Robt T emp Revo Mills r9 Vine (Revo)
- " Sara L Mrs nurse Piedmont Mem Hosp h716 S Elam av
- " Slocum B (Juanita T; 1) fixer Revo Mills h9 Maple (Revo)
- " Susie (c) cook r618 W Gaston
- " Susie (c) maid h111 Regan
- " Thos (c) hlpr Atlantic Serv Sta r RD 2 Kernersville
- " Vera J r420 N Spring
- " Virginia E Mrs emp Blue Bell h53 Spruce (Revo)
- " Virginia H opr Gboro Overall Co r53 Spruce (Revo)
- " Wm B (Lucy; 7) carp h2017 Valley Park dr
- " Wm F (Martha V) mach Prox Mfg Co h314 Murray
- " Wm J (c; Lucille; 1) lab h956 Armstrong
- " Winfield B (Mary K) wldr WOCM h19 17th (WOCM)
- Lowrey see also Lowrey and Lowry
- " Alice (1) emp Prox Mfg Co h27 Hubbard (Prox)
- " Annie F clk Odell Hdw Co r2224 Walker av
- " Chas N (Virgie L) emp Prox Mfg Co h12 Walnut (Prox)
- " Jas P emp Prox Mfg Co r9 Hubbard (Prox)
- " Leon (Martha L) clk Tillman's Groceteria h512 N Elm
- " Marcus (c; Willie; 6) tchr h305 Gillespie
- " Martha L Mrs slswn FWWCo h512 N Elm
- " Roland (c; Gaynell) janitor Piedmont Bldg h1541 Gorrell
- " Sampson (c; Rosie; 2) h842 Vance
- " Wm (2) emp Prox Mfg Co h9 Hubbard (Prox)
- Lowes Robt E (Natalie M) slsmn h1126 Westover ter

STANLEY HEATING CO.

LENNOX *Aire-Fl* Heating and Air Conditioning Systems

AUTOMATIC COAL and OIL HEATING

339 W. Lee

Tel. 2-3586

Lowman see also Loman

- " Ada silkwkr Carter Fabrics r3613 Greensboro (B)
 - " Jas G (Docia B) sec-treas Lowman Motor Co h2005 Rolling rd (SH)
 - " John G emp Carter Fabrics r3613 Greensboro (B)
 - " John P (Mabel C; 1) pres Lowman Motor Co h2602 Sherwood
- LOWMAN MOTOR CO, John P Lowman Pres, James G Lowman Sec-Treas, Distributors Studebaker Cars, Sales and Service 300 Bellemead, Tel 3-1727, Used Car Lot Tel 6463 (For further information see page 8 Buyers' Guide and left side lines)**
- " Norma E student r2005 Rolling rd (S H)

- Lowrance Adele P Mrs instr Curry Demonstration Sch h506 E Lake dr
 - Lowrey see also Lowery and Lowry
 - " Emma h519 W Washington
 - " W Grover (Lora; 1) ship clk Genl Pndry & Mach Co h422 E McCulloch
 - Lowry Anita (c) Indrs r1101½ Kerr
 - " Clarence (c) ship clk Carter Fabrics r1300½ E Washington
 - " John C A (Quintine J; 2) slsmn h 2223 Friendly rd (SH)
 - " Oslet (c; Almeta) lab SouRy h106 S Nocho
 - " P Gilbert (c; Mattie; 2) insnr Textile Specialty Co h802 Gorrell
 - " Peter (c) r1300½ E Washington
 - " Peter (c; Louise) lab h1129 Landreth
 - " Robt (c) porter r1300 E Market
 - Loy A Monroe (Mabel; 2) gro 614 S Spring h612 do
 - " Arlie R (Virginia P; 1) emp El-Moro Cigar Co r340 Gorrell
 - " Chester W (Joy B) tie in hd WOCM h48 17th (WOCM)
 - " Jesse L (Neil H; 2) agt Life Ins Co of Va h1208 McCormick
 - " Jos P (Augusta F) h1012 Gregory
 - " Joy B Mrs spnr WOCM h48 17th (W OCM)
 - " Lynn T rtmn Sou Music Co r High Point
 - " Nell H Mrs checker Dick's Lndry Co h1208 McCormick
 - " Robt (Mary E; 2) pipeftr h Ruth Byrd n Broad av
 - " Virginia P emp El-Moro Cigar Co r 340 Gorrell
- Loyal Order of Moose Chas A Kirby regional dir regional ofc 231½ S Elm
- Lucas Cleaners (Wm M Woltz) 1005 Spring Garden
- " Cora C (wid Wm E) h High Point rd RD 3
 - " David (c) emp Master Serv Sta r 1101 E Market
 - " Early G (Clara C) mech SouRy h117 Bruce
 - " Edna R tel opr VCCo r117 Bruce
 - " Edwin F (Mabel S) pres Mathewes Crews & Lucas h High Point rd RD 3
 - " Gilbert R (Sadie G; 1) lm fxr WOCM h25 Spruce (WOCM)
 - " Jas W electr SouRy h814 Rankin
 - " Mary R r814 Rankin
 - " Mattie r814 Rankin
 - " Neal B (Radie H; 3) fixer Gboro Weaving Co h1115 Arlington
 - " Nettie emp Carter Fabrics
 - " Rachel M sten Borden Brick & Tile Co r Brown Summit

LUCAS

- " Radie H Mrs emp Carter Fabrics h 1115 Arlington
- " Robt C (Margt D; 1) sec-treas Mathewes Crews & Lucas h605 Woodland dr (IPK)
- " Robt L emp WOCM r25 Spruce (W OCM)
- " Vernon R (Norma M) emp WOCM r3 Vine (Revo)
- " Wm E (Martha G; 1) emp Jones Bros Bakery h600½ 5th av
- " Wm H (White Oak Drug Co) r Summit av extd.
- " Willis F (Hallie) emp Carter Fabrics r1115 Arlington
- Lucca Jos A (Ann) formn Burlington Dyeing & Finishing Co h531 Highland av
- Luck Emma Mrs wvr WOCM h90 14th (WOCM)
- " Geo W (Emma; 4) sprnr WOCM h90 14th (WOCM)
- " Jas W USA r90 14th (WOCM)
- " Ruth P insnr WOCM r90 14th (WOCM)
- " Thos B USN r90 14th (WOCM)
- Lucker Carl E (Mabel K; 1) emp Prox Mfg Co h7 Hubbard (Prox)
- LuCree Beauty Salon (Lida LuCree) 220½ W Market R1-2
- " Lida (LuCree Beauty Salon) r105½ S Greene
- Ludd Tory (c) dom h2204 E Market
- Lueders Lewis H (Bessie F; 1) mgr Franklin Studio h610 Bellemead
- Luell Jas (c) lab r710 Gillespie
- Lull Andrew W (Myrtle E) dist mgr RR Inc h206 Wilson
- " Myrtle E Mrs clk JSLICO h206 Wilson
- Lumbermen's Mutual Casualty Co Harold A Greene claims mgr 114 N Elm R222
- Lumley Howard N (Nezzie J; 2) interior decorator h1016 Olive
- " Robt L wchmnn Juvenile Hosiery Mills r828 Terrell
- " Walter B (Little; 1) slsmn h1903 Roseland (MHts)
- Lumpkin Amanda (c) clk h331½ W Bragg
- " Julia ofc sec Equitable Securities Corp h1008½ Fairmont
- Lumpkins Eva G Mrs supt of clnrs Southeastern Bldg r1704 Freeman's Mill rd
- Lunford Kern nurse 705 N Greene r do
- Luper Pleasant G (Mary G) servmn Master Serv Sta h443 W Sycamore
- Lupo Wm S (Beatrice M; 1) mgr Sears h1805 Rolling rd (SH)
- Lusk Eug (Winifred) credit mgr Associates Discount Corp Finance Co h 407 Woodlawn av
- " Winifred T dep collr USCIR r407 Woodlawn av
- Lutty Negib H (Lillie; 2) slsmn h734 Park av
- Luther Bertha C (wid Jas H) fr Belk's h800 Park av
- " John M (Myrtle) loco eng r337 W Lee
- " John R slsmn Carolina Baking Co r Sanford
- " Louise nurse 709 Percy r do
- " Marion A civ eng County Supvr of Taxation r Summerfield
- " Swannie L slsmn Carolina Baking Co r Fayetteville

For Life Insurance and Annuities See

The Henry P. Foust Agency

State Mutual Life Assurance Company

Suite 516 Southeastern Building

PHONE 2-1086

The SALVATION ARMY



Welfare Character Building Evangelism

GUILFORD MEMORIAL PARK

BEAUTIFUL AND COMPLETE INTERMENT SERVICE

Perpetual Care

Highway No. 70 and 29, Half Way between High Point and Greensboro

520-24 S. Elm

Phone 2-2331

STARR ELECTRIC CO.

Electrical Contracting and Fixtures

205 N. GREENE ST.

PHONE 2-2175

COAL
Heat

GREENSBORO

ICE &
COAL

CO., Inc.

"Where
Quality
is a
Fact"

May We Solve
Your Coal
Problem

DIAL

2-3171

ICE
Coal



Lowman
Motor
Co.

Distributors
Studebaker
Motor Cars

300
BELLEMEADE

Phone
3-1727



Lutterloh Louise sten JSLiCo r403 W Washington

Lybrand Jas jr (Dora O) exec asst Carter Fabrics Corp h219 N Ridgeway dr (SH)

Lybrook Wm M (Florence; 2) supt City Water and Sewer Div Dept of Public Works and Service h1114 Cridland rd

Lyday Russell O (Carolyn B; 1) phys 101 N Elm R206 h1610 Nottingham rd (IPk)

Lyerly Jas A emp BuritnMills r746 Percy Sarah (wid David M) pairer Burlin Mills h746 Percy

Lyle Guy R (Margt E; 2) prof WCOffe the UNC h303 Woodbine ct (SH)

Lyles see also Liles
" Delaney (c) cook Clegg's Coffee Shop h336a W Bragg

" Jas (c; Lizzie) lab h1114 S Cedar
" Lena nurse Sternberger Hosp r 40
" Lonnie V (c) emp Mecca Cafe r493 Cole

" Troy A emp Carter Fabrics r334 Ashboro

Lyman Jos W (Vivian S) emp Revo Mills h1804 Roseland (MHts)

" Vivian S Mrs checker Dick's Lndry Co h1804 Roseland (MHts)

Lynch Armelia D (wid Robt; 1) h334 Gorrell

" Chester (c; Mattie) porter O Henry Hotel Barber Shop h913 Pickard
" Cornelius L (c; Pearl; 1) h2115 Byrd
" Ernest B (Mary J M) bkpr GMAC h 407 Blandwood av apt 3

" H Gretchen h801 Willard
" Howard H (Myrtle M) regional truck mgr Dodge Bros Corp h310 Hillside dr

" J Kath clk Blue Bell r612 Forest
" John A (Alice) asst mgr Tomlinson Co h763 Percy

" John A jr student r763 Percy
" Kathleen H Mrs (1) opr Gboro Overall Co r501 Arlington

" M Ellen (wid Albert) h612 Forest
" Mattie B (wid Wm B) h919 W Lee
" Nannie (c) maid h108 Chalean ct

" Sarah J (c) r1116 Perkins
" Lynes I C r1803 Madison av

Lyon Bessie E Mrs slswn Meyer's h500 E Whittington

" Brockton R (Edith M; 1) phys 101 N Elm R415 h102 Sunset dr (IPk)

" Brockton R jr student r102 Sunset dr (IPk)

" Emma r Masonic and Eastern Star Home
" Jas T (Jennie J; 5) h500 Sykes av (B)

" Laura F (wid Wm J) h433 W Gaston
" Mary A tchr Prox Pub Sch r306 N Spring

" Odessa B Mrs (3) sec N Hazel Irvin h1208 Madison av

" Sam (Blanche; 2) v-pres-sec Sou Converting Co h117 Beverley pl (S F)

" Sara P nurse Wesley Long Hosp r210 Summit av

" Thos A h231 Lindsay
" Thos A jr (Bessie G) clk Marian Lewis Bake Shop r210 Summit
" W Burton (Alice G) trav slsmn h116½ S Mendenhall
" W Burton jr student r116½ S Mendenhall

LYON

" Wm S Hon (Eula D) justice of the peace and US Comnr 220½ W Market R12 h306 N Spring

Lyons Artice mech JSLiCo r Hamilton Lakes

" John H (c; Banie; 4) bus boy King Cotton Hotel h1511 McConnell
" Robt B drftsman J Burton Wilder r 1004 N Elm

Lytle see also Little
" Adolphus (c; Gladys) h1310 Ashe
" Arch (c) student r439 N Dudley
" Clyde (c) agt Winston Mut Life Ins Co r841 Austin

" Dorothy nurse StLeo's Hosp r do
" Ellen (c) opr Vanity Fair Beauty Salon r614 Watson

" Frank (c) emp Edwards Dry Cing Co r415 N Dudley
" Gladys (c) beauty shop 1308 Ashe r 1310 do

" Thos L (c) driver Fleming Shaw Transfer Co r1217 Orchard

M & M Coal Co Wilbur J Melvin mgr 2016 W Lee

Mabe B Mae toll opr SBT&TCO h512 Guilford av

" Boyd nurse StLeo's Hosp r do
" Mary Jane anesthetist StLeo's Hosp r512 Guilford av

Maben Clemence (c) dom r910 Johnston Mabry Billie M tchr Caesar Cove Public Sch r705 Simpson

" Carl E (Virginia B) slsmn Phipps Hdw Hdw Co r920 Carr
" Lucy J ofc mgr Inter-Ocean Casualty Co r320 Tate

" Lucy L (wid Jas C) h320 Tate
MacBrayer Lewis E (Ethel B) tax consultant h2406 Camden rd

" Lewis B jr student r2406 Camden rd
Maccabees The Hans E Schroeder record kpr 102½ N Davie

" The Greensboro Tent Hive No 7 Hans E Schroeder record kpr 102½ N Davie

MacClamroch see also MacClamroch
" Estate Jas G W MacClamroch pres 101 N Elm R633

MacClamroch James G W, Lawyer 633 Jefferson Standard Bldg 101 N Elm, Tel 2-3350, r122 W Smith, Tel 6720

" Westwarren Gwaltney & Co Jas G W MacClamroch pres Julian W MacClamroch sec 101 N Elm R633

MacDonald Howard G slsmn Swift & Co r Sumner

Macdonald Jas C (Sarah C; 1) slsmn Swift & Co h1005 Pearson

McDonald Luther A (Sadie F) clk Duke Power Co h817 N Elm apt 2
" Sadie F Mrs nurse Piedmont Mem Hosp h817 N Elm apt 2

Mace Chas (c) student r107 N Dudley
" Jessie (c) maid h827 Baptist
" Vera M opr Gboro Overall Co r109 S Edgewater

MacFadyen see also McFadden
" Miriam assoc prof WCOffeUNC h428 Forest av

MacFarland D Roy (Gladys I; 5) mech Turner's Trans h711 Battle Ground

MacGill see also McGill
Macgill Laura B (wid Chas) h417 Woodlawn av

Machin Gertrude r County Home
" Steph D (Nancy D; 1) prsmn Jos J Stone & Co h2414 Wright av

1872

"Three Generations of Service"

1941

SMITH-COURTNEY CO.
CONTRACTORS' EQUIPMENT AND SUPPLIES

239-241 S. Davie St.

Greensboro, N. C.—Richmond, Va.—Hickory, N. C.

Tels. 4558 and 4559

INVESTORS SYNDICATE

Established 1894

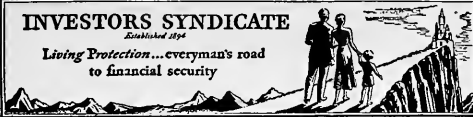
Living Protection...everyman's road
to financial security
J. O. DOWNS,
 Agency Mgr.
 901 Jefferson Bldg.
 Phone 4501

Mack Alex (c; Eliz; 1) gro h1543 Gorrell
 " Danl (c; Bertha; 1) brklyr h528 High
 " Ernest (c) porter Textile Serv Sta
 " Eug (c) delmn Ernest C Hepler
 " Hiram T (Felicia; 5) winder Sou
 Elec Serv Co h931 Reid
 " Jas P (c; Lucille W) brklyr r206
 Bennett
 " John (c; Alma) lab h502 E Wash-
 ington
 " Walter (c) lab Glascock Stove & Mfg
 Co h113 Freeman's Mill rd
 " Wm (c; Josephine) cement fmsr h
 339 W Whittington
 MacKenzie Burt C student r111 West-
 over ter
 " Ethel T (wid Burt) h111 Westover ter
 " Gladys research wkr r706 N Greene
 " Luke C clk Rupert Wells jr r210 1/2 E
 Gaston
 " Margt sten U S Testing Co r1008 Mc-
 Gee
 Mackey Paul J clk Carter Coal Co r214
 S Mendenhall
 Mackie Carl M (Ethel P; Mackie Furn
 Co) h117 E Avondale dr (SF)
 " Ezra C (Anise) miller h Friendly rd
 extd RD 2
 " Florence home demonstration agt r
 Ezra C Mackie
MACKIE FURNITURE CO (Carl M
 Mackie), High Grade Furniture, Ref-
 rigerators, Etc, 216 S Greene, Tel
 4354 (For further information see
 page 28 Buyers' Guide)
 " S Geneva ofc asst Dr Oliver L Sharp
 r Ezra C Mackie
 Macklin Frank (c; Mary) lab h408 Sted-
 man
 " Walter (c; Mary; 6) lab h110 N Gil-
 mer
 Maclary John F jr (Adelaide) mgr Otis
 Elev Co h111 W Fisher av
 MacLeod see also McCloud and McLeod
 " David V (Glenn C) h125 Paisley
 " Roderick R r125 Paisley
 Maclin Henry R11 (Lucy B; 3) spl agt
 Provident Mut Life Ins Co and Car-
 olinia Ins & Loan Agcy h302 Went-
 worth dr (IPk)
 MacMillan see also McMillan
 Macmillan Russell W (Rebecca M; 1)
 slsmn h1502 Northfield
 Maco Beauty College (c; Sadie D Lon-
 don) 800 E Sycamore
 " Beauty Shoppe (c; Edw D London)
 902 E Market
 Macon Fred (c; Lizzie; 3) lab Prox Mfg
 Co h102 Water (EWO)
 " Jas (c) lab WOCM r609 Watson
 " Seth C clk JSLICO r519 Arlington
 MacPherson Gordon F clk Greene St
 Drug Co r3707 Cameron
 Macter Geo (Lillie) auto mech r333 Gor-
 rell
 Madden Edw (c; Stella P) janitor Prox
 Mfg Co h429 N Dudley
 " Ella M (c) stemmer El-Moro Cigar Co
 h103 Garland
 " Ewell C (Mamie B; 4) emp SBT&TCo
 h809 S Elam av
 " Lawson (c; Ella M) gdnr h103 Daniel
 Maddock Helen instr Gboro College h107
 Odell pl
 Maddox see also Mattocks and Mattox
 " Effie J (c) r County Home
 " Jas T (Mattie; 1) genl supt GC-CB
 Co h2421 High Point rd

MADDOX

" Kath L bkpr J R Pitts Lbr Co r114 W
 Bessemer av
 " Kenneth P (Kath M; 2) mgr J R
 Pitts Lbr Co h907 Sunset dr (IPk)
 " Mary Mrs emp W Koury Co r500
 Arlington
 " R Earl (Marion B; 1) pres-treas Stop
 & Shop Stores h1007 Wharton
 " R Earl jr (Sallie M) clk Big Star
 Stores r1007 Wharton
 " Starke M formn J R Pitts Lbr Co r417
 Bellemeade
 " Wm B (Olivia M; 1) clk Stop & Shop
 Stores r1007 Wharton
 Madkin Jas (c) musician r254 W Whit-
 ington
 Madkins Chinadee H (c) stemmer El-
 Moro Cigar Co h2219 Patterson
 " Geo Rev (c; Chinadee H; 4) h2219
 Patterson
 " Grace (c) cook r254 W Whittington
 Madlin Ernest W (Mary G) slsmn R.R.
 Inc h5 Bessemer ct
 Madlington Lellie (c) r97 10th (EWO)
 " Maceo (c) lab Prox Mfg Co r97 10th
 (EWO)
 " Maurie (c) student r97 10th (EWO)
 " Silas (c; Mary; 4) lab WOCM h97
 10th (EWO)
 Madren Ruby R nurse 511 Simpson apt
 4 h do
 Madrin Maxey T hlpr O Henry Hotel r
 231 Lindsay
 Magness Edgar L (Vera T) emp Blue
 Bell r RD 3
 " Vera T Mrs emp Blue Bell r RD 3
 Magnolia Inn (David M Kennedy) gros
 and filling sta W Market extd
 " Inn Mrs Elsie Hill mgr furn rms 433
 W Market
 " Service Station (David M Kennedy)
 4408 Oakland av
 " Street Baptist Church Rev L Grady
 Burgiss pastor 1203 Magnolia
 Magnus Edgar L (Vera; 2) ctr h800 Ma-
 con
 Maguire see also McGuire
 " Bessie toll opr SBT&TCo r612 N
 Eugene
 " Chas V (Minnie) mgr Community
 Clnrs h612 N Eugene
 " John F (Eliz M; 5) frt clk A&YRy
 h1001 Asheboro
 Mahaffey G Webster (Pansy; 2) emp
 ProxPWks h48 Fairview (ProxPWks)
 Mahala Cora M r710 Warren
 " H Clay (Flossie; 1) firemn h504 Jef-
 ferson
 " H Clay jr sec r504 Jefferson
 " Henry bill poster Carolina Theatre
 " Rosa (wid Jas F) h710 Warren
 " Wm T student r504 Jefferson
 Mahaley Brice M (Pearl) lab PO r RD 2
 " Pearl H cigarmkr El-Moro Cigar Co r
 RD 2
 Mahan Coleman A jr slsmn Pitney-
 Bowes Postage Meter Co r Meadow-
 brook ter
 Mahon Harold (Betty G; 2) slsmn h307
 Tremont dr
 Mahoney Jas (c; Jeronia) lab h437
 Chestnut ct
 Maison Joline (Mrs Mary H Fleet) wom-
 en's wear 103 N Elm
 Major Alf (c; Minnie; 1) lab h950 W
 McCulloch
 " Jack B (Sarah B) staff adjuster Genl
 Exch Ins Corp h112 Odell pl

**Gate
 City
 Building
 &
 Loan
 Association**

 In
 Business
 38 Years

 108
 S. Greene St.

 Tel.
 7465

**COBLE
 SPORTING
 GOODS CO.,
 INC.**

 Wholesale
 and Retail
 Athletic
 Goods

 Sport
 Trophies

 Airplane
 Model
 Supplies

342-44 S. Elm

Phone

2-0912
MOJUD Clari-phano SILK STOCKINGS
MOCK JUDSON VOHRINGER CO.

Greensboro, N. C. Siler City, N. C. Decatur, Ala. New York City



Time To Re-tire
GET A FISK!

MASTER SERVICE STATION

Gas, Oils,
Washing
and
Greasing

Distributors

Fisk Tires
and
Willard
Storage
Batteries

S. GREENE ST.
AT
EDWARDS
PLACE
PHONE
4167

RIERSON BROS.

"We Weld It"

Electric and
Acetylene
Welding

Boiler
Repairing

248
E. Sycamore

PHONE
2-0692

ESTABLISHED 1872

BINSWANGER & Co.

INCORPORATED

GLASS

STORE FRONT
SPECIALISTS
Macon between Tomlinson
and Washington
PHONE 2-3107

Makiasar Eunice R Mrs toll opr SBT&T
Co h318 Asheboro apt 7

MAKIASAR VINCENTE V (Eunice R),
Mechanical and Civil Engineer, En-
gineering Designs, Details, Maps,
Surveys, Appraisals, Estimates, Wa-
ter, Sewage, Power Plants, Public
Bldgs, Residences 313½ S Greene,
Tel 6167, h318 Asheboro, Apt 7, Tel
6087

Malcolm J Clifford (Stella) mgr Fuller
Brush Co h206 Mayflower
Maley Fannie (c) r99 10th (EWO)
Malin Edwin R (Donna M; 1) slsmn
Chas A McNairy h604 W Smith
" Jeanne E student r604 W Smith
Mallard J Dixon (Mildred; 1) clk W I
Anderson & Co h776 Oakland av
" Jas L student r776 Oakland av
" John A clk Carter Fabrics Corp
" Mary J student r776 Oakland av
Malloy see also Molloy
" Artis (c) hlpr r525 East
" Chas (c; Eliza) lab h402 Winston
" Esther (c) cook r525 East
" Lawrence C (Ruby) aud O Henry
Hotel r do
" Marvin (c) lab Jones-Snipes Lbr Co
r1104 Best
" Olivia (c) h525 East
" Ottis (c) lab Jones-Snipes Lbr Co
" Richd (c; Bessie) h129 N Beech
" Rosa (c) maid h619 Nixon
" Vera J (wid Glenn T; 6) emp Blue
Bell h816 S Chapman
" Wm E (c; Amanda; 2) agt Winston
Mut Life Ins Co h922 Pickard
Malone Arch dyer WOCM r73 13th (W
OCM)

" Daisy W (wid Archie) h73 13th (WO
CM)
" Essie C wrv WOCM r73 13th (WOC
M)
" Florence emp Prox Mfg Co r607 Sum-
mit av
" Jos (c) hlpr Gate City Roofing Co r
1106 E Market
" Marilyn (c) maid r306 N Beech
" Marjorie C Mrs sten JSLICo r304 E
Bragg
" May carder WOCM r63 21st (WOCM)
" Monroe (c; Emma; 3) janitor h115 N
Luther
" Phillip S (Marjorie C; 1) slsmn Klim-
ate-Pruf Paint Co r304 E Bragg
" Ralph H (c) shiner Gboro Shoe Shin-
ing Parlor r115 N Luther
" Virginia (c) maid YWCA r1006 S
Ashe
" Wentworth (c) maid r711½ E Market
" Wm P (Lula; 3) h4 Church (Prox)
" Willis H (Vera B; 2) prin clk City
Accounting Dept h2613 Beechwood
Manago Danl (c; Rosa; 1) janitor VCCO
h704 S Chapman
" Ellen (c) r704 S Chapman
Manen Chas S (Minnie; 6) emp Prox
Mfg Co h29 Fairview (Prox)
Maner Ebbie G (Flossie M; 4; State
Street Grocery) h1906 N Elm
" Margt L opr Gboro Overall Co r1906
N Elm
Maness Annie Mrs (2) spinner Revo
Mills r602 5th av
" Arch K (Nellie; 2) phys 9th nr Vine
(Revo) h1918 Granville rd (IPk)
" Archie E (Lula L; 1) wrv WOCM h9
Water (WOCM)
" Arth C (Maggie L) sheriff h2½ Wal-
nut (Prox)
" Arth C jr emp Prox Mfg Co r2½ Wal-
nut (Prox)
" Banner L (Vera) emp Prox Mfg Co h
6 Maple (Prox)
" Bernice (Frances O) wrv Prox Mfg
Co r45 Cypress (Prox)
" Bertha emp Blue Bell r1618 Freeman's
Mill rd

MANESS

" Bros (Wm D Maness) gros 1401 Free-
man's Mill rd
" Burnett G (Bertha) assorter New
Method Lndry
" Candies (wid Wm) h1618 Freeman's
Mill rd
" Chas A (Nell R; 1) sec-treas Dixie
Bedding Co h1720 Sylvan rd
" Cornelia (wid Lorenzo) r708 Ross av
" Darcas (wid Thos W) r6 Fairview
(Prox)
" Dennis janitor Prox Public Sch r
Raleigh rd
" Desiree L sten r1928 Freeman's Mill
rd
" Donnie M (c) lndrywkr r412 Glenn al
" E Frank (Wilsie J; 1) trav slsmn h
1704 Friendly rd (SH)
" Emma L h310 Lindsay
" Ernest W (Violette L; 2) weaver Prox
Mfg Co h18 Cypress (Prox)
" Ethel Mrs emp El-Moro Cigar Co r415
S Cedar
" Eulah Mrs spinner WOCM r80 13th
(WOCM)
" Eva M emp Carter Fabrics r1618 Free-
man's Mill rd
" Floyd E (Juanita M; 1) emp Prox Mfg
Co h43 Hubbard (Prox)
" Fred appr North State Engraving Co
r RD 4
" Gaston L (Frances G) vehiclemn REA
r RD 4
" Geo D (Mamie M) emp WOCM r31
Poplar (WOCM)
" Herman A (Stella L; 5) doffer Revo
Mills h9 Jenkins (Revo)
" Howard F slsmn r22 Vine (Prox)
" Hubert (Lois G; 2) emp Prox Mfg Co
h12 Hubbard (Prox)
" Imogene r22 Vine (Prox)
" Irvin hosierwkr MJV r1720 Holbrook
" J Walter (Eula M; 3) spinner WOCM
h80 13th (WOCM)
" Jack A emp Prox Mfg Co r6 Maple
(Prox)
" Jas A (Mary L) h1723 W Lee
" Jas M opr Gboro Overall Co r1618
Freeman's Mill rd
" Jarvis T (Ruby L; 2) weaver Prox Mfg
Co h46 Cypress (Prox)
" Jiles G (Leria M; 1) clk Maness Bros
h801 Oak
" Jiles G jr USN r801 Oak
" John E mech Armour Fertilizer Wks
r RD 1
" Juanita (c) maid r412 Glenn
" Judy W emp Carter Fabrics r735 S
Elm
" Lawson E (Eliza M) bus opr Duke
Power Co h204 E Whittington
" Leo F (Marie; 1) weaver Prox Mfg Co
r45 Cypress (Prox)
" Leria M Mrs emp Blue Bell h801 Oak
" Lewis S (Mary G; 1) emp Prox Mfg
Co h22 Vine (Prox)
" Louise M ofc sec Home Detective Co
r Tabernacle rd RD 4
" Lucian P (4) carp h1720 Holbrook
" Maggie E r2½ Walnut (Prox)
" Mamie Mrs spinner WOCM r31 Poplar
(WOCM)
" Manley T weaver Prox Mfg Co h45
Cypress (Prox)
" Margt D emp Blue Bell r16 Fairview
(Prox)
" Mildred M sec Asst Co Supvr of Tax-
ation r1723 W Lee
" Millicent asst ship clk Prox Mfg Co
r22 Vine (Prox)
" Pearl M r45 Cypress (Prox)
" R Colon (Lucille; 2) pharm Textile
Drug Co h109 Macy (MHts)
" Rassie A (Ruby M; 3) emp Prox Mfg
Co h16 Fairview (Prox)
" Robt L (Cora L; 2) emp Prox Mfg Co
h37 Cypress (Prox)

COLUMBIA LAUNDRY CO.

LAUNDERERS—FRENCH DRY CLEANERS

"We Do It Better"

Phone 8193

MANESS

- " Roy H (Iola; 4) emp Prox Mfg Co h6 Hubbard (Prox)
- " Ruby C emp WOCCM r31 Poplar (WO CM)
- " Saml L (Ida M; 1) policemn h505 Park av
- " T W pruner Carlson's Peach Orchard r RD 2 Brown Summit
- " Thos C ship clk Revo Mills r23 Hubbard (Revo)
- " W E (Lutie G) clk REA r RD 4
- " Walter (Mattie) weaver Prox Mfg Co h1928 Freeman's Mill rd
- " Wm D (Annie; 1; Maness Bros) h1624 Freeman's Mill rd
- " Wm D USA r602 5th av
- " Wm R (Louise D; 1) ship clk Foster-Caveness h3406 E Market (B)

MANGEL'S OF NORTH CAROLINA

INC. I Albert Cohen Mgr, Women's Ready-To-Wear, 216 S Elm, Tel 7028

- Manget Bros (Paul G Manget mgr cotton 234 1/2 S Greene
- " Martha o/c sec Manget Bros r904 Courtland
- " Paul G (Henrietta; 1) mgr Manget Bros h904 Courtland
- " Paul G jr trav slsmn r904 Courtland
- Mangle Rufus (c) cook r1026 E Market
- Mangum Arth F (Onnie P) pntr h624 Stirling
- " E Jane (wid Addison) r1627 Battle Ground av
- " Foy O (Clara H) supt PLICo h611 5th av
- " Irwin R (Ruby J) dep clk City Tax Collr h1122 W Northwood
- " Marjorie E clk GMAC r2518 Sherwood
- " Maude (wid Roy; 2) h20 S Latham (Pom)
- " Presley B usher Carolina Theatre
- " Presley R (Myrtle S; 6) bus opr Duke Power Co h838 Bellevue
- " Ruby J Mrs clk County Tax Collr h 1122 W Northwood
- " Wm P r838 Bellevue
- Mangus Ruth E public sten and notary 303 S Elm R323 h202 Mayflower dr
- Manheim Lyndon W (Alberta J; 1) bkpr h131 E Smith
- Manigault Boston (c; Mary; 5) stevedore Horton Mtr Lines h2241 Patterson
- Manikin Andrew O supvr Friendship Recreation Center r303 W Washington
- " Estelle M Mrs slswn h303 W Washington
- Manley C C mech Sou Ry r RD 3
- " C Frank (2) sub sta opr Duke Power Co h1200 McManus
- " Cammie J (wid Wm A) spinner WO CM h29 Hubbard (WOCCM)
- " Cammie M r1113 Park ter
- " Evelyn E Mrs r62 Shober (Revo)
- " Helen L r29 Hubbard (WOCCM)
- " Lillie M Mrs toll opr SBT&TCO r210 E McCulloch
- " Newton B (Virginia) h1923 Church (M Hts)
- " Paul fnshr WOCCM r29 Hubbard (WO CM)
- " Ruth spinner WOCCM r29 Hubbard (WOCCM)
- " Thos (Hattie M; 2) delmn Sykes Florists Co h1113 Park ter
- Manly Robt (c) lab Odes D Gallman h 419 Bennett

Mann Annie M Mrs slswn Peggie Hale h307 S Elam av

- " Clarence S (Mary A) asst mgr Sedgefield Inn r do
- " Dixie M Mrs waiter Jefferson Roof Restr r710 Douglas
- " E Walker (Pauline W; 1) o/c mgr W I Anderson & Co h2210 Walker av
- " Eliz J (wid Jos V; 1) clk Ellis Stone & Co h1 Justall ct
- " Eliz R (wid Geo P) r203 E Wendover
- " Garland O (Ruth S; 1) tchr Bessemer Hi Sch h1121 W Northwood
- " Glenn C (Dixie M) slsmn Banks' Clo Co r710 Douglas
- " J Harry r8 Springdale ct
- " Kate A (wid Geo H) r907 Gregory
- " Marietta C Mrs dep collr USCIR h 300 N East Greenway (SH)
- " Mary A Mrs o/c sec Dr Brockton R Lyon r Sedgefield Inn
- " Nettie r County Home
- " Oneta R Mrs (2) smstrs WPA h928 Gregory
- " Page (Eliz H) artist r319 Murray
- " Pauline W Mrs looper MJV r2210 Walker av
- " R Foster (Annie M; 1) slsmn MW& Co h307 S Elam av
- " Robt (Mary J) gro 2119 Hiatt h1001 Cameron
- " Rosa Q sten Employers' Liability Assur Corp r1001 Cameron
- " Wm A (Annie K) stockmn h8 Springdale ct

MANN'S O HENRY DRUG STORE,
L C House Mgr, 121 S Elm, Tel 2-1191 (For further information see page 23 Buyers' Guide and left bottom lines)

- Manning Burton L (Cora) clk Westwood Gro r404 S Aycock
- " Engravers (John F Manning) photo engrs 201 S Davie
- " Jas D (c; Viola) porter REA h824 King
- " John F (Carrie; Manning Engravers; Manning's Studio) h3610 Ashland av
- Manning's Studio (John F Manning) photogs 200 W Market
- Manor Millard (Lois) r415 S Edgeworth
- Manos Jas waiter George's Cafe r117 S Forbis
- Manring Pauline emp Blue Bell r815 Dilard
- " W E Mrs emp Blue Bell r RD 2
- Mansfield Herbert M (Edna H) slsmn h 1111 W Market
- " Lucy B Mrs r County Home
- " Robt J (Mary B) slsmn Monroe Calculating Mach Co h1006 Westover ter

MANSON INSURANCE AGENCY (Wm F Manson), General Insurance 206 First Realty & Loan Bldg 101 Stafford pl, Tel 2-0452, Res Tel 2-3677

- " Wm F (E Thela; 2; Manson Ins Agcy) h704 Englewood
- Manzik Mary Mrs emp Blue Bell r211 W Sycamore
- Manuel Angie S (wid Walter; 3) emp Prox Mfg Co h52 Hubbard (Prox)
- " Clady (Agnes O; 3) card hd Revo Mills h17 Shober (Revo)
- " Jesse B mach opr Prox Mfg Co r3001 Kentwood av (B)
- " John S (Nelda L) battery filler Prox Mfg Co h603 Park av

Schiffman's

LEADING
JEWELERS
SINCE 1893

Diamonds
Jewelry
Silverware
China
Glassware

ART
and
GIFT
DEPT.

225

S. ELM

Tel

5146



NEED
A
QUICK
LOAN
\$\$\$

LOVE
& CO.

BROKERS

112A
North Greene



2-3159



GUILFORD PIANO CO.

211 W. MARKET ST.

PHONE 8623





FOR GOOD LUCK AND BETTER COAL
CALL
GOOD LUCK COAL CO.
804 W. Lee
Tel. 7433

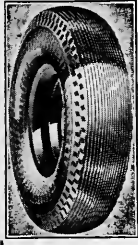

**GENERAL
TIRE
SERVICE**
INC.

Distributors
GENERAL
Tires and
Batteries

Kraft System
of Tire
Renewing and Wheel
Balancing
Accessories

**ONE-STOP
SERVICE**
300 N. Greene
Phone 8176

Phone 4806 **HARRELSON SIGN CO.** **202 1/2**
We are Engaged in One of the Oldest Industries in the World.
"Signs Guide The Nation" **W. MARKET ST.**

MANUEL
" L Gaston (Clara M) card hd Revo
L Mills h34 Hubbard (Revo)
" Lena M (wid Henry M) spooler WO
CM r15 17th (WOCM)
" Limley B (Irene; 3) emp Revo Mills
h8 Spruce (Revo)
" M Ernest (Esther R; 1) cost acct
Burltn Mills h209 W Avondale (SF)
" Nelda L Mrs buncher El-Moro Cigar
Co h603 Park av
" Odell P (Alice V; 1) doffer Revo Mills
h36 Hubbard (Revo)
Manuel's Inc Manuel A Panagiotou pres
Mrs Marion P Kalathas v-pres Ernest
Kalathas sec-treas restr 112 W
Market
Manz Jacob A (Lucille M) dist mgr
Meyer's h412 Westdale pl
Maplewood Cemetery 301-11 Bingham
Marable Inez (c) r1411 E Washington
" John (c; Irene) butler r428 Boyd
" Luvesta E (c) nurse 1411 E Wash-
ington h do
Maragelis Peter (Savoy Cafe) r127 S
Davie
Maraney Vernell (c; Mattie) lab r1026 E
Market
Marble Guita F instr WCOFtheUNC r
203 Tate apt B6
March Clarice emp El-Moro Cigar Co
Marchant Calculating Machines Perse
K Deverell service repr 126 1/2 W Sycam-
ore R204
Margin Estelle (c) maid r230 S Gilmer
Marie's Beauty Salon (Mrs Marie Ab-
dallah) 109 W Gaston
Maris Ann nurse 600 Park av r do
Maritt Chemical Co Diffee H Lambert
pres Ferdinand R Stout v-pres
Edgar D Broadhurst jr sec-treas
1507 Spring Garden
Mark Annie L (c) dom r1016 1/2 E Wash-
ington
" Jas H (c) stoker Duke Power Co h
1605 Gorrell
" Ruby (c) clk Ernest W Holt r1605
Gorrell
Markopoulos John F (Mary; John's Bargain
House) h613 Percy
" Nickioulis r613 Percy
Market Basket Grocery (Wm L Beamon)
501 High
Markham Anne E dep collr USCIR r
116 S Spring
" Hassie D (wid John W) h113 Ken-
sington rd
" John W asst mgr Personal Finance
Corp r113 Kensington rd
" Mary H Mrs clk PO, h400 S Edge-
worth
" S Irvin (Mary H) slsmn Meyers h400
S Edgeworth
Markley Jas L (Anna H; 4) dist mgr h
Friendly rd extd RD 2
Markowitz Helen G Mrs v-pres Gladys
Lingerie Shoppe r300 Meadowbrook
ter (IPk)
" Max slsmn Wright's Clo Store r225
Church
" Nat (Helen G; 1) sec-treas Gladys
Lingerie Shoppe h300 Meadowbrook
ter (IPk)
Marks Bedford H (Maggie) eng VCCo
717 Dillard
" Benj (Reva; 3; Marks' Slipper Salon)
h106 Arden pl
" Byron O (Maye; 3) lab CS&ICo h ss
Lawrence 6 w Clemmons
" Chas E (Virginia C) baker Patterson
Bros h107 N Spring apt 2
" Harry (Marie J; 1) slsmn Ned Cohen's
Jewel Shop h113 N Cedar
" Jas H (c; Davis & Marks) r822 1/2 E
Market
Marks' Slipper Salon (Benj Marks) 104
S Elm

Marlett Elmer sta atndt W Howard My-
rick
Marlette Jessie Mrs mopmkr Co Assn for
the Blind h1802 Oak
" Lawrence E (Jessie; 1) mgr Dutton
Fruit Store h1802 Oak
Marley Banks (c; Genevieve) lab h103
Powell
" Benj mech Carter Fabrics
" Cora A Mrs r305 E Whittington
" Florence nurse 1001 Country Club dr
(IPk)
" Herbert meat ctr City Abattoir
" John (c) lab h312 Bingham
" Lela (c) Indrywkr Dick's Lndry r118
East
" Lena r20 S Latham (Pom)
" Mary E instr WCOFtheUNC r1509 Wal-
ker av
" Mary E Mrs instr WCOFtheUNC r124
S Mendenhall
" Oliver W (Pearl E; 1) knitter h2018
Kersey
" Vernon (Inez; Pomona Bills Barber
Shop) r Pomona Hill Top rd (Pom)
Marlow Lee E asst ship clk Jones-Lewis
Furn Co r1505 McCormick
Marlowe Bud (c; Annie) lab r205 Ben-
nett
" Faye looper Juvenile Hosiery Mills r
715 Church
Maroney Eug (c) lab r336 Sussman's
" Irene (c) h336 Sussman's
Marr Irene emp Pom Mills r4 Hewitt
(Pom)
" John A emp Pom Mills h4 Hewitt
(Pom)
Marsh Alberta (c; 1) h1209 Gray
" Aleace (c) Indrywkr Lane's Lndry r
1303 Gray
" Allen (c; Beatrice) driver h rear 617
Lindsay
" Arth O agt L&CICo r RD 3
" B H r O Henry Hotel
" Beulah B Mrs clk Justice Drug Co
h3461 Sunny Crest av (B)
" Carrie N (wid John W) r1000 Ashe-
boro
" Chas M (Allen M) plantwkr Pet Dairy
Products Co r516 5th av
" Chester H (c; Effie) eng Bennett Col-
lege h807 1/2 Gorrell
" Clarice Mrs mach opr r700 Silver av
" Clyde E (Kathleen) city firemn h673
Percy
" Colie H (c) dishwasher King Cotton
Hotel r1610 Allen
" Dora J (wid Jas C) h602 W Lee
" Edna E bkpr Dick's Lndry Co r103 N
Park dr
" Esther M Mrs clk Blue Bell h357 W
Lee
" Etta M (c) student r809 Gorrell
" Frances sten AMLICo r RD 3
" Fred r410 S Edgeworth
" Geo (c) r1206 Haynes
" Hal R (Margt) clk JSLICo h206 Ad-
ams apt 4
" Hallie B pairer BurltnMills r1801
Randolph av
" Hattie L (c; 1) dom h809 Gorrell
" Hortense emp Blue Bell h1216 Gray
" J Wm (Mary B) ship clk VCCo h1203
Spring Garden
" Jas Y (Edith) lieut West End Hose Co
No 5 r621 Joyner
" John M (Ruth R) agt L&CICo h406
Holt av (B)
" Leslie R (Mary B; 1) carrier PO h ns
Oakcrest av 7 w Battle Ground av
" Mabel (c; 1) Indr h304 Sussman's
" Marion D Mrs receptionist and organ-
ist Hanes Funeral Home r602 W Lee
" Mary B student r2103 Spring Garden
" Minor E (Marion D) slsmn Stewart
Mtr Co r602 W Lee
" Paul G (Juanita C) bus opr Duke
Power Co r332 1/2 W Washington

MENDENHALL'S Inc.

Mendenhall's Good Lumber Since 1884

PHONE 2-0417

ASHE AND LEWIS STS.

**Lumber,
Building Supplies,
Millwork, Hardware,
Certainteed Products**

MARSH

- " R. Colon (Esther M; 1) auto mech h 351 W Lee
 - " Ralph L (Clorine; 2) supt L&CICO h601 Pennsylvania av (B)
 - " Ruth W opr Gboro Overall Co
 - " Saml (c) lab r rear 495 Cole
 - " Saml H (Betty) r907 Spring Garden
 - " Thos E (c; Bessie) driver h1112 Ashe
 - " Vernon C (c) taxi driver r809 Gorrell
 - " W Marion F (Ethel R; 3) enamelwkr Glascock Stove & Mfg Co h823 Silver av
 - " Walter B (c; Hortense; 1) h1216 Gray
 - " Wm (c) lab h935 W McCulloch
 - " Winfred H (Michael & Marsh) r1000 W Lee
 - " Zelda parolr BurltnMills r High Point
- MARSHAL OF U S (See United States Government)**
- Marshall Addie P sten W Koury & Co r200 Newlyn**
- " Aiken (Jessie; 1) lab r2235 W Lee
 - " C B weaver Gboro Weaving Co r Kernersville
 - " Carroll boarder BurltnMills r RD 1
 - " Doby boarder BurltnMills r Randleman NC
 - " Edw O (Genevieve; 3) spl agt Natl Surety Corp h1407 Madison av
 - " Emma (wid Geo) r25 S Church (Pom)
 - " Fredk (Mary E; 2) emp ProxPWks h 1504 E Textile dr (Prox)
 - " Ira (c) porter Little Tavern Sandwich Shop
 - " Jack engr WOCM r White Oak Hotel
 - " Jessie emp Piedmont Silk Mills r2231 W Lee
 - " John L (Nadine; 1) pkr h rear 2227 W Lee
 - " Minnie B (wid Richd K) h918 Carr
 - " Percival dyer Prox Mfg Co r648 Chestnut
 - " Rosa (c) maid h335 Percy
 - " Walter formn WOCM r White Oak Hotel
 - " Wm L weaver Gboro Weaving Co r 419 N Eim

Marshburn see also Mashburn

- " Allen J (Josephine D; 6) gro h Guilford College
 - " Allen J jr gro r Allen J Marshburn
 - " Alma W emp W Koury Co
 - " Chas B (Fannie) h2108 Georgia (M Hts)
 - " Chas E (Jimmie C; 2) mgr A G S Radio Co h307 Price
 - " Lena r Allen J Marshburn
 - " Lucille C pairer BurltnMills h1915 Palm (MHTs)
 - " Lucy G nurse StLeo's Hosp r do
 - " Rudolph W (Lucille C; 3) cable splicer h1915 Palm (MHTs)
 - " Ruth M sten AOCo r Allen J Marshburn
 - " Wm J (Grace F; 2) second hd Rev Mills h28 Maple (Revo)
- Marshburn's Cafe (W N Kivett) 400 State (MHTs)**
- Martain Edgar (Ruby B; 1) driver Horton Mtr Lines h721 Elam av**
- Marteena Constance H (c) librarian Bennett College h1900 Gorrell**
- " Jerald M (c; Constance H) dean A&T College of NC h1900 Gorrell
- Martel Frank C genl mgr Atlantic Greyhound Corp r Winston-Salem NC**

- " Martin A Woodrow (Esther P; 2) textile wkr Rev Mills h58 Maple (Revo)
- " Adele (c) maid r235 N Gilmer
- " Agnes V mus tchr 206 N Mendenhall r do
- " Albert R slsmn Weil Bros r15 Vine (Revo)
- " Alberta (c) r120 Marshall
- " Alger W emp Carter Fabrics r1007 Glenwood av
- " Allen (c) hlpr Jefferson Roof Restr r421 Stedman
- " Almata T pairer BurltnMills r608 Park av
- " Alton F ofc sec Prox Mfg Co r15 Vine (Revo)
- " Andrew (c; Beulah; 2) driver Cobb Coal Co r403 Banks
- " Angie (c) maid r524 Best
- " Anna Mrs ofc sec BurltnMills r114 Cypress av
- " Annie (c) waiter r436 Cole
- " Beatrice (c) maid h809 Tomlinson
- " Belle (wid Chas W) r1115 Martin
- " Benj E sign pntr r1106 Gregory
- " Bernice (c) maid r518 Willis al
- " Bettie (c) nurse 403 Banks h do
- " Brodie L clk Torrington Co r414 Church
- " Carol W (Ruth H) photog Gboro News Co h402 Blandwood av
- " Carrie (c) maid r1211 Gray
- " Cassie (c) r110 Marshall
- " Chas plantwkr GC-CBCo r Freeman's Mill rd
- " Chas B (c) lab r709 Law
- " Chas E bkpr Pickett's Inc r623 S Mendenhall
- " Chas H r David R Martin
- " Chas M (Lydia M) brklyr h2212 Pinecrest rd (SH)
- " Chas T (Leila) mail carrier h ss Winston-Salem rd 9 r Terra Cotta rd RD 3
- " Clarence emp WOCM r34 17th (WO CM)
- " Clarence A (Sarah T) spl agt Dixie Fire Ins Co h906 Longview
- " Clarence D emp Rev Mills r David R Martin
- " David A textilewkr Rev Mills r15 Vine (Revo)
- " David R (Ollie; 2) elev opr Rev Mills h Battle Ground av nr Oakcrest av RD 2
- " Dewey emp Blue Bell r Stokesdale NC
- " Docia (wid John T; 1) smstrs WPA h3601 (2) E Market (B)
- " Earl C (Mildred L) slsmn Buffalo Rock Inc r Overland dr
- " Edgar D (Ruth M) sign pntr Duke Power Co h905 Lexington av
- " Edw emp Blue Bell r504 Banks
- " Edw A (Anna) servicemn Monroe Calculating Mach Co r114 Cypress
- " Edwin clk Silver's r503 W Sycamore
- " Elmer F (Clara P; 1) brklyr h1535 Willomere
- " Ephriam (c) r County Home
- " Era (c) maid r106 Percy
- " Ernest W driver Blue Bird Taxi h816 Dick
- " Ethel (c) maid r367 W Bragg
- " Ethel L asst prof WCOfttheUNC r426 Forest av
- " Eunice C (wid Wm P) h706 Druid
- " Eva M tchr Prox Public Sch r204 N Mendenhall

ELECTRIC
WELDING
ACEITYLENE

**City
Welding &
Spring
Service Co.**

211 HUGHES

**PHONE
9661**

**SALES &
AUTO
SERVICE
SPRINGS**

**JNO.
R.
DICK**

**HEATING
CONTRACTOR**

NORGE
Distributor

**Winter
Air
Conditioning
Steam and
Hot Water
Heating
Stokers**

Oil Burners

Office and
Show Room
**1304
SPRING
GARDEN**

Office Tel.
3-1582

Res. Tel.
6997

THE McCLAMROCH COMPANY

Established 1894

Tile, Rubber, Asphalt, and Acoustical Work

304-06 S. DAVIE

TEL. 2-2309

JEFFERSON STANDARD LIFE INSURANCE CO.

GREENSBORO AGENCY

12th Floor Jefferson Standard Bldg.

'Phone 2-1181

Phone
2-3163

Younts-DeBoe Co.
QUALITY FURNITURE, REFRIGERATORS, FREEZERS

GREENSBORO, N. C.

106

N. Elm St.

MEN'S CLOTHING, FURNISHINGS, SHOES, HATS

MARTIN
" Evelyn counselor WCotheUNC r New
Gullford Hall
" Faye F sch tchr r2212 Pinecrest rd
(SH)
" Faye T Mrs slswn Belk's h1104 W
Wendover av
" Frank (c) r403 Banks
" Frank (c) pinstr GBACo r619 E Gas-
ton
" Fred (c) lab r2107 McConnell
" Fred C emp Carter Fabrics
" G Clyde (Ida D; 1; Greene St Service
Sta) h431 W Radiance dr
" G Wilbur (Yvonne; 1) emp Blue Bell
h1221 Asheboro
" Gene V waiter Sedgefield Inn r do
" Geo (c; Annie) emp Columbia Lndry
Co r311 N Beech
" Geo A (Bessie L) auto repr rear 231 N
Greene h507 N Cedar
" Geo D (Clarice G; 3) clk RyMS h509
Hillside dr
" Gladys Mrs (1) r122 Bruce
" Grace Mrs (2) emp WOCM h2008½
Church apt 5 (MHts)
" Grace E tchr PS r249 N Edgeworth
" Gwendolyn D emp Carter Fabrics
" H Chester (Nellie; 2) speeder WOCM
h49 21st (WOCM)
" H Porter (Ila; 2) mach opr Revo
Mills h200 Macy (MHts)
" Hannah (c; 3) maid h208 Regan
" Harry fctywr BurltnMills r310 W
Washington
" Henrietta E Mrs clk Blue Bell r Guil-
ford NC
" Henry D slsmn h216 S Mendenhall
" Hester Mrs spooler WOCM r1 Vine
(WOCM)
" Hettie (c) maid r801 Gibson
" Homer spooler WOCM r11 Vine (WO-
CM)
" Hulda ticketwn Burltn Dyeing & Fin-
ishing Co
" Inez (c) r809 Tomlinson
" Irene (c) dom r417 Boyd
" J Carlyle metalwkr Neon Displays r
507 N Cedar
" J Frank (c; Edith; 4) cook h311 N
Beech
" J Saml (Ilar; 4) loom fixer WOCM
h11 Water (WOCM)
" Jack W clk AOCc r623 S Mendenhall
" Jas r601 Broad av
" Jas F (Beulah; 2) weaver WOCM h34
17th (WOCM)
" Jas O emp Carter Fabrics
" Jesse N driver Horton Mtr Lines r
High Point rd
" Jimmie emp BurltnMills r506 Ashe-
boro
" John (c) chef Manuel's r311 N Beech
" John (c) lab r352 Regan
" John H (Jewel) h103 State (MHts)
" Jos (c; Annie) lab r421 Percy
" Jos H (Della Y; 2) farmer h610 Glover
" Jos T (Henrietta B) pres-treas-mgr
Meyer's Dept Store h304 N Chapman
(SH)
" June (c) glazier Binswanger's r2102
McConnell
" Kathleen B Mrs clk PLICo r Win-
ston-Salem rd
" Kay (c) maid r317 Tomlinson
" Kelley L (c; Novella; 3) barber 608½
Gorrell h2102 McConnell
" Kissel (c; Evelyn) delmn r902 Julian
" Laura (wid Zeb V) h507 Park av
" Lavina I (wid Harden T) h204 N
Mendenhall
" Lena inspr WOCM r34 17th (WOCM)
" Lena (c; Maggie; 1) lab h910 Pickard
" Lillie (c) maid r328 Percy
" Lily B (c) maid h408 Lindsay
" Lizzie (c) h367 W Bragg
" Louise (c) indrywkr Ideal Lndry r809
Tomlinson

MARTIN
" Lucille looper MJV r800 Walker av
" Luther (c) driver Binswanger's h2107
McConnell
" Luther (c; Cornelia; 2) lab h914
Pickard
" Luther jr lab r2107 McConnell
" Lydia B (c) maid 1406 Madison av
" Mabel I nurse StLeo's Hosp r do
" Mack D USN r510 E Bessemer
" Mamie emp Carter Fabrics r431½ W
Gaston
" Mary (c) maid r114 Chaleen ct
" Mary (wid Jas) r7 Gordon (WOCM)
" Mary E r1601 Randolph av
" Mary E (c) maid r612 E Gaston
" Mattie S (wid Wm G) r816 Dick
" Meta M emp Carter Fabrics
" Monroe M (Gladys R) fornm Carter
Fabrics h ns Robbins 3 w S Elm
" Nannie (c) h612 E Gaston
" Napoleon B (Mamie F; 1) dep sheriff
Revo Mills h15 Vine (Revo)
" Nellie Mrs emp Blue Bell r RD 1
" Nettie (c) r801 Gibson
" Ollie Mrs emp Blue Bell h Battle
Ground av nr Oakcrest av RD 2
" Other D (Lula L) cabtmkr W Grady
Ijames h701 Terrell
" Otis (c) r403 Banks
" Paul F (Rachel R S M; 1) slsmn W I
Anderson & Co h512 Julian
" Paul S (Kathleen B) slsmn Meyer's
h4244 Oakland av
" Pauline W emp Carter Fabrics r1115
Martin
" Pink L (Clara L; 5) pntr h935 Fair
Grounds av
" Pink L jr clk Ernest C Hepler r935
Fair Ground av
" Posey G (Daisy B) slsmn h1601 Ran-
dolph av
" Posey G jr clk Talbert's Stores r1601
Randolph av
" R Watt (Allie) eng h623 S Menden-
hall
" Ransone (c) waiter r311 N Beech
" Raymond H (Pauline W) emp Carter
Fabrics r1303 Grove
" Reid H (Penny A; 1) emp Burltn Mills
h32 Walnut (Prox)
" Rhoda E slswn SHK&Co r1601 Ran-
dolph
" Richd baker Ambrosia Cake Bky r
High Point rd
" Robt (c) r417 Boyd
" Robt (c; Orella) lab r428 Banks
" Robt E (Nellie) carp h end Valley
Park dr RD 3
" Robt E (c; Rosa) porter Gate City
Mtr Co h2214 (2) Nelson
" Robt M (Meta L; 4) grading contr
811 Clark h do
" Robt T (Ruth L) slsmn Meyer's h511
Simpson apt 2
" Romie (c) driver Sun Coal Co r367 W
Bragg
" Royster (c; Carrie) driver Colonial Ice
Co r367 W Bragg
" Ruby L r701 Terrell
" Ruth r34 17th (WOCM)
" Ruth L Mrs waiter Mecca Cafe h511
Simpson apt 2
" Sanford (c; Lydia; 1) waiter r403
Banks
" Thelma I (c) indrywkr Ideal Lndry r
309 Tomlinson
" Thos (c) r120 Marshall
" Thos (Geneva B) emp Prox Mfg Co
r68 Vine (Prox)
" Thos H (c) mgr Winston Mut Life
Ins Co r1104 Ashe
" Thos L (c; Ida G) hat checker King
Cotton Hotel h527 Best
" Violet M emp Walgreen's r935 Fair
Ground av
" Virginia bkpr South Atlantic Lbr Co
r Valley Park dr

HORNADAY HATCHERY

Poultry Supplies
for
Farms
and
Feedlots

"Carolina's Pride"

Day-Old
Starters
and
Chicks

Tel. 6532

223 E. Sycamore

RAYMOND STARR, INC.

Electrical Contractors

532 Southeastern Bldg.

Phone 7642

MARTIN

- " Waldo E (c) hlpr Binswanger's r2107 McConnell
 " Wendell H (Annie H) carder WOCM r1 Vine (WOCM)
 " Wm G (Ruth P) mach Gboro Loom Reed Co r RD 3 High Point rd
 " Wm T (Callie B; 1) clk CS&ICo h 4303 Princeton av
 " Wm T (Faye T) meat ctr McMillan's Food Store h1104 W Wendover av
 " Wm W prof WCOFtheUNC h204 Tate
 " Yvonne Mrs emp Blue Bell h1221 Asheboro
 Martindale Alene spooler WOCM r3 12th (WOCM)
 " Buford G (Golda F; 3) second hd WOCM h42 Hubbard (WOCM)
 " John weaver WOCM r3 12th (WOCM)
 " Wm W (Lola B; 1) emp ProxPWks h 30 Walnut (ProxPWks)
 " Wilma clk PLICo r Denim Sta
 Martines Antonio (Pauline; 4) slasher mn WOCM h112 15th (WOCM)
 " Pauline Mrs weaver WOCM h112 15th (WOCM)
 Martinique Apartments 206 N Mendenhall
 Martus Ethel L tchr r426 Forest
 Marusi Augustine R (Ruth) slsmn h1700 N Elm apt B5
 Maryland Insurance Co Wilfred L Brooker div eng 303 S Elm R621
 Mashburn see also Marshburn
 " Harry (Mary B) slsmn r412 E Whittington
 " Hilda M typist JSLICo r311 N Edgeworth apt 1
 " Laura J (wid Thos M) h311 N Edgeworth apt 1
 " Manford M (Lucille) slsmn Bell Bakeries r712 Northridge
 " Mary R key punch opr Sou-Dixie Life Ins Co r412 E Whittington
 " Thos M jr acct A M Pullen & Co r311 N Edgeworth apt 1
 Mask Early (c; Henrietta) r1016 S Myrtle ct
 " J Pressley (c; Bernice; 2) fcty wkr Prox Mig Co h1308 Payne
 Maske Jos B (Ludie O) slsmn Dick's Lndry Co h807 Ross av
 " Ludie O Mrs clk Blue Bell h807 Ross
 Mason Adrian (c) hlpr Carolina Hatcheries & Leonard's Seeds r RD 1
 " Amos (c) lab r113 East
 " Ann M Mrs (Hillcrest Tourist Home) r Lawrence V Mason
 " Ardenris D (c) cook r1007 Bilbro
 " Bernard L (c) instr A&TCollege of NC r do
 " Chas E r341 Battle Ground av
 " Cora (c; 2) h1320 E Market
 " Donald E (Doris) acct Seward LaRose r Hillcrest Tourist Home
 " Edd agt Continental Life Ins Co h609 Waugh (B)
 " Edna (c) maid Richardson Memorial Hosp r610 E Market
 " Eva (c) maid r1320 E Market
 " Fannie (c) cook r1117 Virginia
 " Hannah (c) maid r819 Tomlinson
 " Henry C (c; Beatrice) lab Sou Ry h 108 Dean
 " J Council mgr City Service Co r609 Waugh (B)
 " Jas (c; Edna) r610 E Market

MASON

- " Jas E slsmn Jones Automotive Co r Burlington NC
 " Jos H (Marion W; 2) slsmn Industrial Rayon Corp h511 N Mendenhall
 " Lawrence V (Ann M) drftsmn h Hillcrest Tourist Home
 " Mildred M Mrs (1) r2009 Dalton rd (IPK)
 " Newton J (Maude) meat ctr A&P Food Stores h621 Fairmont
 " Patty sten Citizens Credit Co r1910 Walker av
 " Robt P student r511 N Mendenhall
 " Ruby sten r420 W Washington
 " S Jacquelyn student r511 N Mendenhall
 " Wm T (Inez) cash City Tax Collr r 304 Morehead av
 Masonic Temple Gboro Masonic Temple Co Inc oprs 424 W Market
 " and Eastern Star Home Geo R Bennett supt Oakland av at Masonic dr
MASSACHUSETTS BONDING & INSURANCE CO OF BOSTON, MASS.
 Chas C Wimbish Gent Agt, 922-930 Southeastern Bldg 100 N Elm, Tel 4174 (For further information see page 34 Buyers' Guide and front cover)
 " Mutual Life Insurance Co Alvin T Haley gent agt Clifford E Haley agcy cash Robt T Bridges suvpr 101 N Elm R214
 " Protective Association Inc Ben McNabb gent agt 303 S Elm R616
 " Protective Life Assurance Co Ben McNabb gent agt 303 S Elm R616
 Massel Oliver (Rose L; 1; Field's) h411 N Edgeworth
 Massenburg Ethel (c) maid 202 Wentworth dr (IPK)
 Massengale J V driver r313½ E Market apt 4
 Massengill Madison L (Etue E; 3) carp h 541 Pearson
 Massey B B emp Carter Fabrics
 " Beulah (c) maid h207½ N Gilmer
 " David F (Hunter M; 1) policemn h901 Longview
 " Emma Mrs r800 Dick
 " Hunter M Mrs dept mgr Meyer's h 901 Longview
 " Jas (c) lab r1307 Payne
 " Jos R (c) hlpr r1101 E Market
 " June F (Mary E; 1) spl officer Police Dept h300 E Newlyn (MHts)
 " Maria (c) h1307 Payne
 " Queen (c) h804 S Cedar
 " Ralph R (Irbie) emp MJV h1807 Roseland (MHts)
 " Sallie Mrs spooler WOCM r117 16th (WOCM)
 " Sarah (c) maid 215 Elmwood dr (IPK)
 " Velnor B opr Gboro Overall Co r123 W Smith
 " Viola (c) maid r1307 Payne
 " W Henry barber Jefferson Barber Shop r513 N Elm
 Massick Alex (c; Ollie) lab r1104 Best
 Massicot Sidney J (Yvonne; 3) slsmn h705 Chestnut
 Mastbrook Wm H (Ada E) slsmn h4207 Oakland av

MERCURY 18

Ely-
Bloodworth
Motors
INC.



Sales
and
Service

315 N. Elm

PHONES
2-3187
2-3188



PHONE

7
6
3
9

**BENNER
&
FIELDS**

WINTER
AIR
CONDITIONING

Plumbing
and
Heating

207
S. DAVIE

N. R. HAM

HAM COAL CO.

"GOOD AS THE BEST"

DIAL

7474

Geo. F. Daly, Inc.

Distributors

Dodge and Plymouth Motor Cars
Dodge Trucks

306 EAST MARKET ST.

PHONE 2-1122

**GUILFORD
NATIONAL
BANK****WASHINGTON
SQUARE****Member
FEDERAL
RESERVE SYSTEM****FEDERAL DEPOSIT
INSURANCE CORE****L. B.****Gallimore****General****Contractor****508****Jackson****Tel.****4597**

MASTER SERVICE STATION (Wm H Milloway, Bascom A Mitchell), Gas, Oils, Washing and Greasing, Distributors Fisk Tires and Willard Storage Batteries 401 S Greene at Edwards pl, Tel 4167 (For further information see page 5 Buyers' Guide and left side lines)

Masters Alex H (Lillie J) mech Gboro Weaving Co h609 Summit av
" Frank A student r609 Summit av
" Lelah N tchr r609 Summit av
Mastin E Bruce (Gertrude) chf teleg opr Sou Ry h513 Park av
" E Bruce jr asst Forbis & Murray Funeral Home r301 Church
Mateer Edw M (Mary); 2 pres Sou Rubber Co h1316 Fairmont av
" Jasper L (Margt); 3 h1322 Brandt (L)
" Wm A (Helen S) h426 Church
Mateles Gabriel G (Alan's) r New York City

Matherly Ernest emp Prox Mfg Co r20 Walnut (Prox)
" Herman (O Ray); 4 doffer Prox Mfg Co h17 Cypress (Prox)
" Jable L (Mattie M); 4 emp Prox Mfg Co h45 Maple (Prox)
" Ramond C emp Prox Mfg Co r45 Maple (Prox)
" Roy C student r20 Walnut (Prox)
" Wm F (Gertrude M); 1 emp Prox Mfg Co h20 Walnut (Prox)
" Wm W emp Prox Mfg Co r45 Maple (Prox)

Matheson Herman O (c) curbmn Dairy Center r1143 Gorrell
" John A (c; Daisy E) taxi 1143 Gorrell h do

" Ruth A (c) student r1143 Gorrell
Matheson Robt A (Mamie L) sec-treas Gboro Auto Elec Co h1005 Lexington

MATHEWES, CREWS & LUCAS INC.
Edwin F Lucas Pres, C P Mathewes (Spartanburg, SC) V-Pres, Robt C Lucas Sec-Treas, Cotton Brokers 109 1/2 W Gaston, Tels 2-3191 and 2-3192

Mathews see also Matthews
" Clifford lab r1601 Tucker (E)
" Fannie B (c) emp Columbia Lndry Co r1609 Gorrell

" Harold (Amy) servcmm MW&Co r 1207 Highland
" Jas V (Glady's) emp Blue Bell r841 Bellevue

" John J (Cath); 1 slsmn h443 Tate
" Maggie (c) dom h1609 Gorrell
" Nina Mrs slsmn Alan's r123 W Smith
" Ralph H (Thelma C) adjuster Aetna Casualty & Surety Co r Laurel dr (Pinecroft)

" Robt W (Kath A) phys 101 N Elm R231 h1700 N Elm apt O2
" Walter (Lilly) slsmn Banner-Trulove Co r Guilford College NC

" Willard E (c) emp Columbia Lndry Co r306 Huffman
" Wm H (Foy L); 5 emp Prox Mfg Co h44 Walnut (Prox)

Mathias Ralph W (Glady's McK) sls agt Addressograph Sales Agcy h216 N Ridgewood dr (SH)

Mathieson Alkali Works Inc The Dewitt T Vaughan jr supt 400 Macon
Mathis Norma Mrs ofc sec Gboro Sr Hi Sch Cafeteria r401 N Lindell rd
" Q Edw (Norma) r401 N Lindell rd

MATHIS

" Treva W Mrs with WCortheUNC h317 Tate apt 1

" Wm S (Treva W) sec-treas Clarence T Herring & Co h317 Tate apt 1

Matier Isaac (c; Viola); 7 lab h608 Best
" Jos L (c; Lizzie); 1 janitor h1001 E Bragg

Matkins Harmon emp Prox Mfg Co r408 S Spring

" Jennie L nurse r1306 Glenwood av

Matlock Anna r516 S Mendenhall
" C W Mrs cash Mecca Cafe r O Henry Hotel

" Gordon W mgr Pollock's h1270 West-over ter

" Grocery Co (Saml B Matlock jr) 544 S Mendenhall

" J Burgess (Annie W); 1 farmer h516 S Mendenhall

" Kath S sten r2509 Williams
" Mary B (wid Sidney) h2509 Williams

" Nellie M (wid Jack F); 2 tchr Thos A Hunter Sch h1516 Glenwood av

" Oia F student r516 S Mendenhall
" Saml B pres Gboro Auto Elec Co

" Saml B jr (Eliz); Matlock Gro Co) h917 Carr

MATLOCK THOS L (Mary W); 1, Certified Public Accountant 609-615 Southeastern Bldg 100 N Elm, Tel 5449, h206 Kensington rd, Tel 2-3757 (For further information see page 2 Buyers' Guide and right top lines)

" Thos L jr acct Thos L Matlock r206 Kensington rd

" Una A nurse 516 S Mendenhall r do

" Woodrow W slsmn r2509 Williams

Matney Thos musician r212 N Davie

Matroy Carrie B (c) maid r1108 E Market

Mattee Jasper L jr student r1322 Brandt (L)

Matthew's Grill (Matthew J Pappas) 223 N Elm

Matthews see also Mathews
" Albert (Ruth) mech Geo F Daly r311 N Forbis

" Alice J Mrs r245 Summit av

" Alf C (Rebecca E); 2 plmbr A S Pettit h910 Florida

" Alma (c) maid r502 E Washington

" Bessie sten Natl Casualty Co of Detroit Mich r515 5th av

" C C clk Jones Barbecue Lunch r1601-Tucker (E)

" C Modena Mrs (2) emp Blue Bell r 1407 Lexington av

" C Trumon (Julia M); 3) supt New Method Lndry h814 Dillard

" Claude (c) h210 Russem

" Connie (c) maid r303 East

" Edw M (Lillian); 1 carp r323 Lindsay

" Ella (c) h423 N Dudley

" Foster T (Helen B) br mgr Lance h 611 Myers la (IPK)

" Geneva (c) maid r713 Law

" Geneva Mrs (2) spinner Revo Mills r1 Hubbard (Revo)

" Geo (c; Mossie) lab r706 Macon

" Geo H (Nina) fountain mgr Walgreen's r123 W Smith

" Haywood (c) r423 N Dudley

" Hester H Mrs (1) r905 Douglas

" Inez A waiter r713 N Eugene

" J Arnold slsmn Cable Sporting Goods Co r YMCA

1872

"Three Generations of Service"

1941

SMITH-COURTNEY CO.
MACHINERY AND MILL SUPPLIES

239-241 S. Davie St.

Greensboro, N. C.—Richmond, Va.—Hickory, N. C.

Tels. 4556 and 4559

Sporting
Goods
Corbin
Hardware

ODELL'S

DeVoe
Paints
Barrett's
Roofing

The Carolina's Greatest Hardware House

PHONE 4171

MATTHEWS

- " J Fred (Mildred F; 2) mgr Underwood-Elliott-Fisher Co h721 N Eugene
- " Jack N clk Chas H Donnell r4006 Peterson av (B)
- " Jas (c; Dorothy; 2) emp Dixie Pig Barbecue r808 1/2 Ashe
- " Jas (c) prsr Shoffner's r423 N Dudley
- " John A slsmn Rogers Paint Store r 442 W Market
- " John M (Marjorie R) agt Durham Life Ins Co h906 Silver av
- " Jos W (Carrie B; 1) div supt Duke Power Co h905 Courtland
- " Kath counter girl Mayfair Cafeteria r1708 Freeman's Mill rd
- " Lillie financial sec First Baptist Ch h515 5th av
- " Lorene sten JSLICo r704 N Greene
- " Mabel L emp Blue Bell r1617 Glenwood av
- " Margt student r221 S Spring
- " Martha S (wid Thos A) r1109 Highland av
- " Milton R printer Jos J Stone & Co r245 Summit av
- " Munroe E (Louetta; 5) lab h4006 Peterson (B)
- " Myrtle sten JSLICo r515 5th av
- " Nathan L (Bessie E; 2) carp h1617 Glenwood av
- " O R brkmm Sou Ry
- " Oleine clk Meyer's r808 Dale
- " Pocahontas sten Horton Mtr Lines r1001 Cameron
- " Randolph J (A Christine) servicemn Firestone Auto Shop & Serv Stores r519 Stirling
- " Rebecca E Mrs opr SBT&TCO h910 Florida
- " Robt M mech Newman Mach Co r 814 Dillard
- " Ruth B emp Carter Fabrics
- " Thos R (Carrie L; 1) emp Blue Bell h924 Hertford
- " Wm A (Beverly C; 1) trav slsmn h 817 N Elm apt 4

Mattison Janie (c) maid r822 Vance
" Jos (c) h822 Vance
" Maudreid (c) r219 Durham
" Robt (c) r822 Vance

Mattocks see also Maddox
" Albert McL (Annie B; 1; Five Points Pharmacy) h723 N Eugene
" Albert McL jr (Ruth M) student r723 N Eugene

Mattor Edw J (Mary D; 1) clk Social Security Bd h907 Silver av apt 3

Mauk Fannie (wid Wm P) r96 15th (W OCM)

" Sarah Y Mrs smstrs WPA h808 Dillard

Maulden Louis L (Pauline; 2) knitter M JV h1533 Tucker (E)

" Sallie L Mrs emp Blue Bell r823 Silver av

Mauldin H Dewitt (Lillie H; 1) slsmn h603 Simpson apt B

" Lillie H Mrs priv sec PS h603 Simpson apt B

Mauney John cond r125 W Sycamore

" Mary E r111 W Washington

" Ruth r111 W Washington

Maurer Mary Mrs r906 Sevier

Maus Bob G Mrs opr Eula Mae Beauty Shoppe h706 Chestnut

MAUS

- " Chas M (Mae M) tailor Vanstory Clo Co h315 Bellemeade
- " Fred B pharm Carolina Pharmacy r Tabernacle rd
- " Mary G student r706 Chestnut
- Mauze Chas W lawyer 119 N Elm R405 r1003 Carolina
- Maxey John E mgr Mut Ins Agcy r1009 Madison av
- Maxwell Alice M (c) clo prsr r1607 Freemans' Mill rd
- " Bessie (c) maid h807 Tomlinson
- " Cressie wrapper Belk's r615 Guilford
- " Edgar A mgr Hosp Care Assn r501 W Washington
- " Edw (1) textilewrk Prox Mfg Co h1211 Florida
- " Effie W (c) stemmer El-Moro Cigar Co h1621 McConnell
- " Emma B Mrs emp Carter Fabrics h116 Lawrence
- " Harold (Emma B; 1) fixer Carter Fabrics h116 Lawrence
- " Harry (c) janitor Thos A Hunter Sch
- " John M (Louise S) heating contr 1218 Asheboro r303 Victoria
- " Jos (c; Effie W) lab h1621 McConnell
- " Lillian L r1211 Florida
- " Louise S Mrs opr Hollywood Beauty Shop r303 Victoria
- " Myrtle R (c) stemmer El-Moro Cigar Co r725 Gillespie
- " R Raymond (c) porter Johannesen Elec Co r RD 3
- " Richd (c; Florence) lab h725 Gillespie
- " Susie D pres-treas Elmore-Maxwell Co h217 W Smith
- " Tamer (wid Henry J; 1) emp WOCM r21 Poplar (WOCM)

May Alice P emp Prox Mfg Co r2 Ball Park (Prox)

" Alice S clk PLICo r105 1/2 S Greene

" Ann Mrs opr Beauty Nook r316 Ashe

" C B driver Carolina Coach Co

" Carl lugger Foster-Caveness r301 W Washington

" Chas A emp Blue Bell r RD 4

" Chas G (Hazel L) lab CS&ICo h314 O'Connor

" Clarence J L (Clarice F; 1) printer Gboro News Co h412 Scott av

" Cora (c) maid r609 Nixon

" Curtis M (Rachel; 1) emp Prox Mfg Co h2 Ball Park (Prox)

" Dora (c) maid r120 N Gilmer

" Estelle Mrs ofc clk Belk's h1801 W Market

" Eug R shtmtlwrk Glascock Stove & Mfg Co r RD 4

" Ferrell C Mrs h1601 Trogdon

" G Harrison (Barbara) emp Prox Mfg Co h 3d cor Summit av

" Guy T mldr Glascock Stove & Mfg Co r RD 4

" H Garvin (Joan M) asst mgr h301 McIver apt 3

" Harry L (Bertha T) electro plater Gboro Loom Reed Co r McConnell rd

" Henry L emp Carter Fabrics

" Howard E (Esther W) emp Prox Mfg Co h64 Maple (Prox)

" Ida L sec r105 E Bessemer av apt 3

" Irene F (c; 2) prsr Ideal Lndry h1024 Ashe

" Jas N emp Blue Bell r RD 4

Southeastern Building, 8th Floor

INSURANCE — ALL KINDS

Established 1902

Merrimon Ins. Agency Inc.

Phone 8129 and 8120



Office Furniture

JOS. J. STONE & CO.



File Cabinets

Venetian Blinds
Rugs, Safes



Bookkeeping Systems

225 S. Davie
Phone 2-0123



Printing

MELVIN COAL CO.

"31 Years of Friendly Service"

COAL

R. H. MELVIN, Pres.
M. J. MELVIN, Office Mgr.

E. A. JOHNSON, Genl. Mgr.
MRS. M. J. MELVIN, Bkpr.

WOOD

1034 LEE

DIAL 2-3179

BANK WITH SECURITY NATIONAL BANK OF GREENSBORO

Member Federal Deposit Insurance Corporation

LUMBER
BUILDING
MATERIALS

Brooks
Lumber
Co.

ROOFING
PAINTS

302-308
W. Lee St.

"Five Points"

PHONE

2-3193

HUNT
BROS.

Plumbing
Heating

Air
Conditioning

Oil Burners

Stokers

211
W. Gaston St.

PHONE
2-0016

MAY
" John A (Estelle; 3) mgr Belk's r1801
W Market
" John C emp Prox Mfg Co r2 Ball
Park (Prox)
" John H (Ann) whsemn Dillard Paper
Co r316 Ashe
" Julian M (Wilma T; 1) reedmrk
Gboro Loom Reed Co r1516 Oak
" Leacy H (wid Burton; 1) h520 Ar-
lington
" Luther W (Helen) carp r1400 Ashe-
boro
" M Magnolia (wid John F) h1307 Val-
ley Park dr
" Mallaree (c) maid r1024 Ashe
" Oscar H driver Yellow Taxi Co r303
O'Connor
" Percy J E (Lillian; 1) plmbr B S
Cheek Co h1209 Grove
" Rachel Mrs emp Columbia Lndry Co
h2 Ball Park (Prox)
" Roland F (Etta) clk C Roy Dixon h
1618 Oak
" Roy E (Eliza; 1) textilewrk Revo Mills
h4002 Oak Grove av (B)
" Rufus W (Grace; 1) emp Prox Mfg Co
h39 Vine (Prox)
" Virginia slswn Belk's r1801 W Market
" Virginia emp Blue Bell r9 Bogart
" Wade W (Minnie A; 5) barber h829
Bilbro
" Wm A (A Laura) elec contr 1516 Oak
h do
" Wm M emp Gboro Weaving Co r
Julian NC
Mayberry Chas clk PO h903 Glenwood
" Harley L (Lula; 1) servicemn Pied-
mont Canteen Service h613 S Spring
" Herman emp Oettinger Lbr Co r RD 1
" Wm P hoserywkr r17 Upland dr
(ProxPWks)
Maybrey Walker (c; Rosa) janitor Car-
olina Theatre r212 Obermeyer
Mayer Jas C (Mabel S; 1) atndt Yellow
Taxi Co h1207 Florida
Mayers Danl R lab CS&ICo
" Fred C (Annie M; 4) formn h1225-27
Randolph av
" Fred T steelwkr r1225 Randolph av
Mays see also Mays
" Benj M (Lucy W) bkpr Carolina Distr
Co h410 Crestland av
" Dora C (wid Claude; 1) spooler WO
CM h25 Poplar (WOCM)
" Garland clk Blumenthal's
" John B (c; Annie; 1) driver h409
Stedman
" Vera seamer r605 5th av
Mayfair Cafeteria R Boyd Morris pres-
trea Mrs Eleanor A Morris v-pres
Robt D Douglas sec 124 N Elm
Mayfield Floyd A (c; Marjorie T) instr
A&TCollege of NC h1208 Gorrell
Mayhen Daisy (c) r147 W McCulloch
Mayhew Jas (c) lab h1024 E Washington
" Jos E opr Gboro Overall Co r1206
Florida
" Laura (c) r1024 E Washington
" Willis B (Annie B) well driller 1206
Florida h do
Maynard Andrew (c) usher Palace The-
atre r425 Stewart
" Betty (c) r17 Marshall
" Dennis L (May G; 2) city firemn h
605 Magnolia
" Elsie toll opr SBT&TCo r110 Wilson
" Escher (c) maid r107 N Gilmer

MAYNARD
" Felix (c) shoe shiner Guilford Barber
Shop r107 N Gilmer
" Gertrude V (wid Wm A) r110 Wilson
" Hoyt (c) delmn Fordham Drug Store
r1022 S Cedar
" Jas C porter Melvin Grocery r1022 S
Cedar
" Jas W (c; Angeleth; 5) janitor h305
York
" John (c) r107 N Gilmer
" Nancy (wid John W) r1505 Fairmont
" Nancy C (wid J W) r1013 N Elm apt
A2
" Roxie (c) h1022 S Cedar
" Russell (c; Evelyn) lab h107 Durham
" S Amos (Hortense; 2) sls agt Multi-
graph Sls Agcy h1001 Hampton
" Thomasine (c) maid 908 Sunset dr
(IPK)
" W I hlpr State Hwy Comn r Guilford
College
" W Tra (Maude M) coltr Rock Creek
Dairy h916 Walker av
Mayne Albert H jr mgr r1614 W Market
Maynor Jesse W (Martha F) mech State
Hwy Comn h1113 Caldwell
" Lewis J baker Carolina Bkg Co r726
W Lee
" Linnis L clk Jones-Lewis Furn Co r
545 Tate
" Mary R clk Clover-Brand Dairies r
RD 3
" Willie S (wid Wm W) h545 Tate
Mayo Chas (c) emp Payne's Pig-N-
Chicken Barbecue r2206 Russem
" Clifford (c) hlpr Liggett's r2206 Rus-
sem
" Mary F sten NC Broadcasting Co r
710 Magnolia
" Ora (c; 6) maid h2206 Russem
" Robt I (Fannie M) h710 Magnolia
Mayo's All Wool Clothes Saml L Robins
mgr 205 S Elm
Mays see also Mays
" Benj (c; Viola; 2) driver McClam-
roch-Smith Bidrs Supply Co h709
Logan
" Everett M (Lois; 2) fnshr BurltnMills
h1500 Ridgewood av (E)
" Floyd (c) hlpr Genl Fdy & Mach Co
" Garland D (Angie; 2) emp Prox Mfg
Co h30 Hubbard (Prox)
" Gurney G (Corra L; 1) slsmn h1514
Ridgewood av (E)
" Henry T (Ann) r1508 Tucker (E)
" I G r County Home
" Jas D (c) lab r340 Husbands
" John lab r309 Lindsay
" John C (c; Lula B T; 1) driver Odell
Hdw Co h1214 Sloan
" Lamar (c) student r514 High
" Minnie J Mrs r1109 S Aycock
" Thos (c; Maurine; 3) hlpr Lambert
Fdy Co h708 Logan
" Vela rs (Boren (Pom)
" Vernon M r1514 Ridgewood av (E)
Mays Mary E (wid S Cain; 3) emp Prox
Mfg Co h3 Ball Park (Prox)
McAdams Clarence E (Jessie L; 1) emp
Jones Bros Bky h344 W Lee
" Clarence E jr (Margt) baker Carolina
Bkg Co r344 W Lee
" Donald B (Eliz H; 1) installer Morri-
son-Neese Furnace Co h3520 E Bes-
semer av (B)
" Dorothy L ofc sec BurltnMills r700
Martin

MANN'S O'HENRY DRUG STORE

"Creators of Reasonable Drug Prices"

FREE DELIVERY SERVICE

121 S. Elm St.

Phone 2-1191

LEON M. HAM---Realtor

Sales — Rentals — Insurance

HAM BUILDING

TEL. 2-1276

McADAMS

- " Edith M r901 Willard (B)
 - " Estes R (Vashti; 3) pnr h901 Willard (B)
 - " Fred S (Lottie E; 1) woodwkr Ford Body Co r RD 5
 - " Hubert clk Western Auto Sup Co h 725 Holt (B)
 - " Jas W (Jean N) clk Sedgfield Inn r Sedgfield NC
 - " Mary Mrs h1003 Dillard
 - " Thaddeus C baker Carolina Bkg Co r344 W Lee
 - " Thos A (Lolene E; 1) emp Jones Bros Bky h700 Martin
- ## McAden
- " Clarence E (c; Ellen; McAden's Dry Cng) h539 South
 - " Edw (c; Rosanna) h904 Austin
 - " Elroy (c) clo clnr r531 South
 - " Lillie (c) r531 South
 - " Mary E (c) maid r66 19th (WOCM)
 - " Pearl (c) clo clnr h531 South
 - " Wm (c) Indrywkr New Method Lndry r815 Ashe

McAden's Dry Cleaning (c; Clarence McAden) 821 Ashe

McAdoo Addie (c) dom r918 Lincoln

- " Alma (c) cook 705 Sunset dr (IPK) r do
 - " C Homer (c) driver Borden Brick & Tile Co r RD 2
 - " Chas W (Jean C) lab CS&ICo h809 Madison av
 - " Clarence (c) lab h400 Lindsay
 - " Edna (c) pkr Zipp Sausage Co r1210 Tuscaloosa
 - " Edw (c; Victoria; 1) mounter Glascock Stove & Mfg Co h967 W McCulloch
 - " Elmer A jr usher Caroline Theatre r RD 5
 - " Ernest (c; Delilah) lab r429 Cole
 - " Esther (c) dom r103 11th (EWO)
 - " Eugenia (c) maid r614 Nixon
 - " Flossie (c) h604 Nantucket
 - " Flossie (c) maid h415 Mayo ct
 - " Floyd (c; Amy; 1) lab WOCM r110 10th EWO)
 - " Garland H (c; Josephine) porter REA r RD 4
 - " Georgana (c) dom r906 Pickard
 - " Grover (c; Shirley; 6) lab Green Hill Cemetery h1210 Tuscaloosa
 - " Heights Barber Shop (Walter D Teeter) 406 State (MHTs)
 - " Heights Billiard Parlor (Chester F Shaw) 2111 Church (MHTs)
 - " Hilton (c; Emma; 5) driver Meyer's r214 East
 - " Jas (c) lab WOCM r103 11th (EWO)
 - " Jean C Mrs slswn Brownhill's h809 Madison
- ## McADOO JOHN H (Maurie W; 2), County Register of Deeds, r Church Street rd, Tel 5647
- " John H (c) driver West Bros Co r2136 McConnell
 - " Juanita (c) maid r519 High
 - " June (c) maid r103 11th (EWOM)
 - " Lois Mrs nurse JSLICo r329 McAdoo
 - " Martha (c) cook h906 Pickard
 - " Martin (c) janitor Caesar Cone Public Sch r Battle Ground rd RD 2
 - " Mary (c; 7) dom h106 Water (EWO)
 - " Novella (c) dom r906 Pickard
 - " Odessa (c) asst sec Windsor Community Center r918 Lincoln
 - " Owen (c) butler r1718 McConnell rd

McADOO

- " Percie McN Mrs slswn Brownhill's r RD 2
- " Rebecca (c) emp Columbia Lndry Co r519 High
- " Robt A (c) driver Borden Brick & Tile Co r RD 2
- " Victor C h329 McAdoo av
- " W Frank (Lillian; 6) dep County Sheriff r RD 5
- " Walter B (c) expmn Public Dray Line r RD 2
- " Walter D (c; Odessa) driver West Bros Co r2136 McConnell
- " Walter E (c) lab h2136 McConnell
- " Wm (c; Mexie) driver W I Anderson & Co h918 Lincoln
- " Wm (c; Margt; 2) Indrywkr Dick's Lndry Co h706 Ivy
- " Wm H (c) emp Glascock Stove & Mfg Co r967 W McCulloch
- " Zieler (c; Esther) Indrywkr Dick's Lndry Co h919 Lincoln

McAfee Hayden H Rev (Tommie W) pastor Central Ch of the Nazarene h 210 E Lee

" Ruth instr Guilford College r704 Brood av

" Walter (c) lab Sedgfield Club r Sedgfield

McAlexander Ralph C (Mary; 3) shoe repr Dick's Shoe Shop h408 Jackson

McAlister Alex W (Sarah) chairmn of the board Pilot Life Ins Co h700 Country Club dr (IPK)

McALISTER ALEX W JR, Agent National Life Ins Co of Montpelier, Vt, and Provident Life & Accident Ins Co of Chattanooga, Tenn, and Genl Insurance 922-930 Southeastern Bldg, 100 N Elm, Tel 4174, r700 Country Club dr (IPK), Tel 2-0029

" Chas A reed mkr Textile Specialty Co r Freeman's Mill rd

" Flax R mus tchr 700 Country Club dr (IPK) h do

" Jas S (Lou K) broker h505 N Greene

" Jean C phys 371 N Elm r700 Country Club dr (IPK)

" John W (Mary W; 3) v-pres Mebane & McAlister h606 N Greene

" Lacy L sec O Henry Ins Agcy and supt of agencies Pilot Life Ins Co r 700 Country Club dr (IPK)

" Margt V student r606 N Greene

" Ruth B opr Gboro Overall Co r516 N Eugene

" Sarah L student r606 N Greene

McAllister Georgia (c) maid r200 Percy

" Jean E jr student r2510 Lafayette av (K)

" Marguerite Mrs mgr Sunset Hills Beauty Shop h2510 Lafayette av (K)

" Robt A student r2510 Lafayette av (K)

McAlpin John (c) porter r242 N Gilmer

" Juliette (c) maid r242 N Gilmer

" Nicholas (c; Julia; 1) h242 N Gilmer

" Paul (c; 1) plmbr h1051 Armstrong

" Sally W (c) maid r242 N Gilmer

McAlpine Major (c) delmn Harrison Printing Co

McAn Thom L Guy Tippett mgr shoes 217 S Elm

McAnn Vennie H matron Caesar Cone Public Sch r81 13th (WOCM)

McArthur Christopher H (c) lab Armour Fertilizer Wks r507 South

UPTOWN

Storage

GARAGE

Tires

Batteries

Gas and Oil

Washing

Polishing

Greasing

301

N. ELM

ST.

Dial Tel.

4577

STRUCTURAL

NEW

SCRAP

METALS — IRON

STEEL

USED

SOUTHERN CONVERTING CO., INC. 405-411 King Tel. 3-1784

The
Home
Industrial
Bank

Economical
Auto
Loans

Personal
Loans

Savings
Accounts

Christmas
Savings
Clubs

BANNER
BLDG.

Greensboro,
N. C.

The Keeley Institute

Forty-Nine Years Successfully Treating Whiskey and Drug Addictions

447 West Washington

Phone 4413

McARTHUR
" Ernest K (Leanora; 2) rd mstr h618
S Mendenhall
" Kate emp Columbia Lndry Co r1612
Spring Garden
" Wendell (c) butler 111 S Mendenhall
McAfee Geo E jr (Eliz) mech Lowman
Mtr Co
McAvoy Sadie S Mrs h526 Highland av
" Sarita student r526 Highland av
McBane Daphne P Mrs (Daphne's Beauty
Shoppes) r2002 Ashe
" Edgar H (Pearle Y; 2) slsmn Berry
Coal Co h403 N Mendenhall
" Marion G clk Fordham Drug Store r
921 Carr
" Mary D Mrs tel opr Blue Bell h723 S
Elam av
" O D (Georgia R) slsmn h921 Carr
" Olene emp Blue Bell r RD 1
" Ollie V asst mgr Mayfair Cafeteria r
YWCA
" Premier S (O Henry Hotel Barber
Shop) r2002 Ashe
" W E emp Blue Bell
" Wilson A (Mary D) electn h723 S
Elam av
McBee Co The Fredk W Patterson mgr
ofc sups 303 S Elm R303
McBrayer see also MacBrayer
" Edw (c; Mabel; 10) lab CS&ICo h904
Wilmington
" Mary (c; maid) 2308 Lafayette av (K)
McBride Robt (c; Mittie; 1) mech h2008
Hassall
" Thos L (Louise E) mldr Lambert
Fndry Co r900 Glenwood av
McBroom Chas W Rev (c; Charlotte;
) h324 Sussman's
" Irene C (c) maid r324 Sussman's
" Ladocia (c) maid h120 N Beech
McBryde Steve emp Blue Bell r2014
Freeman's Mill rd
McCabe Aubrey G (Maud M; 2) state
dir FHA h320 N East Greenway (S
H)
" Frank L (Gertrude T) dept mgr Meyer's
h416 S Mendenhall
" Gertrude T Mrs tchr Chas D McIver
Sch h416 S Mendenhall
" Margt L r320 N East Greenway (SH)
McCain Eula M Mrs (Eula Mae Beauty
Shoppes) h3819 Walker av
" Geo E (Eula M) designer Sykes Flor-
ists Co h3819 Walker
" Jas (c; Susie) r1111 W McCulloch
" John S (c) lab Carolina Motor Exp
Lines r936 Reynolds pl
" Robt L (c) lab h210 Bennett
" Wm (c; Geneva) lab h208 Bennett
" Wm B (Eliz S) tel repeater atndt AT
&TCO h114 Beverly pl (SF)
" Wm S r114 Beverly pl (SF)
McCall Alf R woodwkr NYA r RD 3
" Glenn G (Inez D) agt r615 Morehead
" Hamilton (Mary) slsmn MW&Co r314
W Gaston
" Lesley L fxr Gboro Weaving Co r RD
3
" Thelma E Mrs waiter r425 Bellemeade
" Vivian sec Bapt Student House r510
Forest
McCalley John student r838 W Market
McCallum see also McCollum
" Oliver (c) hlpr Lowman Mtr Co r922
Pickard
McCandless Angie Mrs r County Home
" Codie W (Annie S) servmnn Sineath
Motor Co r800 Macon

McCANDLESS
" Fannie Mrs r County Home
" G G Mrs emp Blue Bell r RD 3
" Lillian Mrs emp Blue Bell r RD 3
" Thelma emp Blue Bell r RD 1
McCannless Walter F project writer WPA
h406 N Cedar
McCann Chas T (Rosa L; 2) emp Prox
Mfg Co h91 Summit av apt 9 (WOC
M)
" Clarence (c) porter Hotel Clegg
" Ernest M (Addie B) oiler WOCM h
106 14th (WOCM)
" John E (May; 2) carder WOCM h84
13th (WOCM)
" Lucille T botry flr WOCM r106 14th
(WOCM)
" Rosa L Mrs splr WOCM h91 Summit
av apt 9 (WOCM)
" Stiner L mech Sineath Mtr Co r312
W Sycamore
" Venie H (wid Thos) matron r81 13th
(WOCM)
McCanna Lawrence E (Margt D; 1) mgr
Holland Furnace Co h206 W Smith
McCannon John R pntr r224 Ashe
McCargo Laura S Mrs supvr PS r1823
Rolling rd (SH)
McCarland Roland (c) lab r205 N Gil-
mer
McCarley see also McCauley
" Frank (c) waiter r1601 Freeman's Mill
rd
" Walter (c; Bertha) mattress filler
Dixie Bedding Co r1601 Freeman's
Mill rd
McCarter Alice (c) h623 Nixon
" Virginia Mrs (1) r429 Wesley pl
" W L emp Carter Fabrics
McCarthy Chas (c) r1115 Archer
" Dennis A Rev asst pastor StMary's
Mission r1413 Gorrell
" Ella (c) h1115 Archer
" Evans (c) lab h1214 1/2 Ashe
" Sank (c) lab City Mtce Dept r1115
Archer
McCartney Augustus G (Lemna) mgr
Walgreen's h212 S Edgeworth apt 2
McCaskey Dossie G r70 19th (WOCM)
" Evon slsmn r325 E Lee
" Georgia (c) cook 910 N Elm
" Hazel Mrs mach opr Prox Mfg Co r
1510 Midway
" Jas (c; Cordia) lab h35 Biltmore ct
" Jas S servmnn Walkett's r Randleman
rd
" John K (Mary D) taxi driver r315
Walker av
" John L (Clara C) ship clk Revo Mills
h28 Poplar (Revo)
" M Yvonne slsmn Meyer's r325 E Lee
" Minnie R smstrs WPA h325 E Lee
McCauley see also McCraley
" Belton (c) lab r816 S Cedar
" Blake (c; Elinta; 1) hlpr r816 S Cedar
" Boyd D (c; Mary) respr 919 E Market
r420 Banks
" Brodie D (c; Mary) barber 822 Ashe
h420 Banks
" Clarence (c) lab r420 Cole
" Eleanor R sten Retail Credit Co r801
S Lindell rd
" Hortense opr SBT&TCO r513 Charles
" Ione h513 Charles
" Jas M (c) cook King Cotton Hotel r
841 Austin
" John (c) r816 S Cedar
" John B (Lucy) elec contr 1566 Lov-
ett h do

Dial
5109

Carolina
Taxi
Service

EUG. W. KEARNS,
OWNER

221
E. MARKET

Dial
5109

J. HAL LASSITER

REALTOR

Sales — Rents — Appraisals

106 Stafford Arcade

Tel. 2-0516



DRINK

Coca-Cola

GREENSBORO COCA-COLA BOTTLING COMPANY

IN BOTTLES

Delicious and Refreshing

**McCAULEY**

" Johnnie (c) maid h420 Cole
 " Mamie S (c) nurse Drs Gilmore & Merritt r1054 Armstrong
 " Mariam r801 S Lindell rd
 " Percy (c; Ethel; 2) lab h315 Gant
 " S Bruce (Hazel S; 1) chf testbdmnn AT&TCo h801 S Lindell rd
 McChensey Lawrence r515 Park av
 McClain see also McLain McLane and McLean
 " Elsie (c) Indrs h700 Gorrell
 " Hugh (c) shoe repr r700 Gorrell
 " Jas (c) lab r607 Macon
 " Jessie E emp Carter Fabrics r608 Douglas
 " Josie D emp W Koury Co r620 Ross av
 " Martha (c) maid 806 Country Club dr (IPK)
 " Raymond stevedore Horton Mtr Lines Ruth L r1304 Larkin
 " Shelton W (Mildred R; 1) mech Thos I Grantham h1310 Larkin
 " Vernia (c) maid h407½ Glenn
 " Viva emp Carter Fabrics r608 Douglas
 " Wm (c) car washer Bales & Truitt r 622 Cumberland
 " Wm E (Josie P; 2) mech GC-CBco h 1304 Larkin

McClam Maude Y (wid Henry M) must tchr 2400 Spring Garden r do

McClamroch see also MacClamroch

McCLAMROCH CO THE, Julian W Mc-
 Clamroch Pres, Established 1894, Interior Marble, Terrazzo, Architectural Mantels, Rubber, Asphalt and Acoustical Tile, Flagstone Work, Composition Floors and Bathroom Accessories 304-06 S Davie, Tel 2-2309 (For further information see page 52 Buyers' Guide and right bottom lines)

" Cora P (wid R Sanford) h104 S Aycock
 " Grace W (wid Jas R) h122 W Smith
 " Julian W pres McClamroch Co and sec MacClamroch Westwarren Gwaltney & Co r122 W Smith
 " Roland P v-pres McClamroch-Smith Bldrs Supply Co r Chapel Hill

McCLAMROCH - SMITH BUILDERS SUPPLY CO INC, Sidney R Smith Pres-Treas, Roland P McClamroch V-Pres, Margaret Huggins Sec, Building Materials and Supplies, 535 Walker av, Tel 2-2768

McClamroch Audrey emp Schenk Provision Co r409 Florence
 " L Irvin (Bessie L; 6) clk h409 Florence

" Lois r409 Florence
 McClanahan Jas O (Edith M; 1) servmnn Natl Cash Register Co h2106 Sherwood

McClanton J (c) lab Sou Ry r Guilford
 McClary Jos (c; Annie) hndlr WOCM r517 East

McClellan see also McLellan
 " Chas R mgr Advance Stores Co r Guilford

" Greer r442 Gorrell
 " Sarah J Mrs dep collr USCR r114 Library pl

McClelland Thos (c) driver r963½ E Washington

McClendon see also McLendon
 " Arth L (c; Nellie N) porter REA h1005 Lincoln

McCLENDON

" Arth L jr (c; Lillie) porter REA r1005 Lincoln
 " Jessie (c) maid 707 Magnolia
 " Lee G (c) porter A&P Food Stores r 1005 Lincoln
 McCleennon Cassie (c; 3) cook r616 High
 " Edw (c) porter r616 High
 " John (c) student r616 High
 " Louise (c) cook r616 High
 McClenon Thos (c) hlpr Cohen Hosiery Co r623 Macon

McClenton Thurman (c; Hortense) lab r1701 Salem

" Titus (c; Clara) lab Prox Mfg Co h 117 Marshall

" Wm (c; Maude) lab h1701 Salem
 McCleon Alice Mrs emp Prox Mfg Co r 16 Walnut (Prox)

McClintock Aubrey V footer MJV r1627 Battle Ground av

" Chas R (Ethel M) h705 Haywood
 " Doris Mrs (3) r315 E Hendrix
 " G Herman (Myrtle) atndt Greene St Serv Sta r526 Stirling

" Jas B (Mamie Z) loco eng h905 Silver
 " Lillie B (wid Oscar) spir WOCM h86 13th (WOCM)

" Maurine emp Blue Bell r Julian
 " Minnie L (wid Geo M) h1627 Battle Ground av

" Nellie L cigarmkr El-Moro Cigar Co r 1627 Battle Ground av

" Ruby M cigarmkr El-Moro Cigar Co r1627 Battle Ground av

McClinton Louise (c) maid r616 High
 McCloud see also MacLeod and McLeod

" Jos (c) lab r410 N Gilmore
 " Max ins adjuster r1811 Madison av

" Wm C clk McMillan's Food Stores r 332 Gorrell

McCloun Olivia (c) r922 Pichard
 McCluen Geo W (Loula H) teleg opr Sou Ry h502 W Washington

McClung Elliott A (Araminta; McClung's Business College) h416 Scott

" Matilda M sten h416 Scott av
 " McClung's Business College (Elliott A McClung) 104½ N Elm 2d fl

McClure Beulah (c) cook r1205 Gray
 " Carlisle driver r337 N Elm

" G Benj clk VOCo r633 Scott av
 " W Herbert city firemn r337 N Elm

McClurkin Francis (c) dom r309 Gillespie

McCluskey Chas W (Lillie) ltho W H Fisher Co r RD 1

" Harold P (Minnie) ctr W H Fisher Co r Rehobeth Church rd

" Harry L (Carrie B) carp h902 Haywood

" Robt I (Naomi; 2) pastor First Pilgrim Holiness Ch h808 Silver av

McCobb Edw (c; Annie) lab h435 Mayo ct

McCode Wm (c) lab h1913 Stamey
 McCoey Mamie (c) maid r1054 Armstrong

McCollum see also McCallum
 " Alma V emp Carter Fabrics

" Angie A Mrs clk PLICo r High Point
 " Cicero M (c; Sarah; 1) lab h510 Ireland

" Dwight (c; Thelma) lab h1942 E Market

" Essie (c) r120 Huffman (SP)

" Floyd (c) hlpr Smyre's Sunset Serv Sta h rear 629 (1) Ashe

" Geo (c; Annie; 2) lab h1621 Orchard

PILOT LIFE Insurance Company



Serving
the
South
Since
1903

236 Commerce Place



DIXIE SALES COMPANY
 Automotive Electrical Service
 DELCO BATTERIES
 DELCO RADIOS AND SERVICE
 TIRES

Tels. 9754 and 5773



F. D. LEWIS AND SON

CONCRETE AND ASPHALT CONSTRUCTION
 READY-MIXED CONCRETE

601-03 RAILROAD ST.

PHONE 2-1506

MITCHELL INSURANCE AGENCY, Inc.

INSURANCE—BONDING

926 Jefferson Standard Building

Phone 7186

SILLS
IS THE WORD FOR
SHOES
in Greensboro

SILLS
IS THE WORD FOR
SHOES
in Greensboro

SILLS
IS THE WORD FOR
SHOES
in Greensboro

SILLS
IS THE WORD FOR
SHOES
in Greensboro

SILLS
IS THE WORD FOR
SHOES
in Greensboro

SILLS
IS THE WORD FOR
SHOES
in Greensboro

McCOLLUM

" Georgiana (c) cook r1621 Orchard
" H Paul (Pearl T; 2; Gate City Barber Shop) h519 Park av
" Harvey L emp Carter Fabrics
" Kathleen (c) Indrwyk Dick's Lndry Co r rear 629 (1) Ashe
" Julius J (c) janitor Lindley Elementary Sch r120 Huffman (SP)
" Melvin (c) r1621 Orchard
" Melvin (c; Eliz; 1) porter Hotel Davie h1110 Archer
" Mollie (c) maid h402 N Beech
" Pauline Mrs jr toll opr SB&TCO r 808 Spring Garden
" Pearl T Mrs (2) asst dept mgr Meyer's h519 Park av
" Ruth J qtr Gboro Weaving Co r Randleman
" Sallie A Mrs wvr WOCM h7 Maple (WOCM)
" Saml A jr (Ada P) waiter Clover Co r 618 N Eugene

McCOLLUM TROY S (Ruby L; 2), V-Pres North State Chevrolet Co, r R D 1 Guilford College Nc, Tel 2004

" W Chas (Sallie A; 2) wvr WOCM h7 Maple (WOCM)
" Wm (c; Helen) solr h611 East
" Wilma (c) r120 Huffman (SP)

McConnell Alex (c; Mary) lab h1114 Perkins

" Burt M (Doris; 1) h201 E Hendrix
" J Dan (Cath W; 2) asst purch agt Prox Mfg Co h810 Cypress
" Jas M (c; Tionette) porter h220 Regan
" Mae F (c) tchr Washington Street Primary Sch h149 N Beech
" Margt (c) r1114 Perkins
" Mary (c) prsr New Era Clnrs h1114 Perkins
" Robt (c; Rosa; 1) janitor Revo Mills h911 Pickard
" Tionette (c) cafeteria mgr J C Price Sch r220 Regan

McCook Sue tchr Caesar Cene Public Sch r425 N Cedar

McCord J P r YMCA
McCorkle Jane (c) r119 Huffman
" Nick (c; Louise; 5) roofer h711 Best
" Sinclair (c) student r rear 1100 Spring Garden

McCormick Chas M (Myrtle G; 3) loco firemn h709 S Elam av

" Jas E (Martha H; 1) r1201 W Lee
" Myrtle sten CS&ICO r709 S Elam av
" Wm H (Cora K) dept mgr Cone Export & Comm Co h2101 W Lee
" Wm H jr sec Morton Chemical Co r 1201 W Lee

McCowan A Ruth mach opr r503 W Lee

" Danl C (Nellie; 1) formn h503 W Lee
" Mildred J r503 W Lee
" Myrtle T Mrs emp WOCM r25 Hubbard (WOCM)
" Robt E brkmm r503 W Lee
" Ruth pkr El-Moro Cigar Co

McCown Marion H (Elsie) state agt Actna Casualty & Surety Co h203 Tate apt B2

McCoy see also McKoy

" Americus (c; Maggie B; 5) driver Rustin Furn Co h412 Best
" Cleo (c; 1) dom h601 East
" Coleman (c) janitor Gboro Sr Hi Sch
" Edw (c) r1227 Haynes
" Ella (c) r903 Ireland

McCOY

" Ernest (c; Margt) janitor h1114 McGee
" Iola W (c) prsr Ideal Lndry r1227 Haynes
" J M (Clarice) linemn Duke Power Co h816 Wharton
" John (c; Isabel) cook r1107 Perkins
" Marcella (c) maid r626 E Lee
" Margt (c) maid Carolina Theatre h 1114 McGee
" Odell emp Carter Fabrics r343 W Lee
" Robt (c; Gertrude) elev opr Guilford bldg r423 N Dudley
" Sandy (c; Lucinda) lab h705 Gant
McCracken Hattie (c) r1115 W McCulloch
" John L (Mary J) clk PO h910 Spring Garden
" L Wendell clk JSLICo r Guilford
" Robt H student r910 Spring Garden
McCrackle Wm (c) lab r963½ E Washington

McCrae C A r O Henry Hotel

McCranie David M (Mattie M; 5) emp ProxPWks h20 Upland dr (ProxF Wks)

" Jos J jr (Virginia F; 1) mgr Rhodes Furn Co h1811 Friendly rd (SH)
" Wm (Jewell) r343 W Lee

McCrary Carrie (c) h617 Essex

" Helen (c) cook r617 Essex
McCraye Luther (Theresa; 1) emp Pom TCCo h17 Hewitt (Pom)

McCraw C Lewis (Emma; 1) emp Pom Mills h w s Wilson 5 s Hewitt (Pom)

" Gabe (Shirley) insnr r837 S Elm
" Maxine r C Lewis McCraw
" Shirley Mrs emp Blue Bell r837 S Elm
" W Seymour (3) h837 S Elm
" Wayne McL clk Jos J Stone & Co r837 S Elm
" Worthy L (Muriel; 2) shipper A&Co h 702 Arlington

McCrawley Jackson (c) waiter Piedmont Mem Hosp r1018 W McCulloch

McCray see also McRoe
" Geneva (c) maid h411 Glenn
" Katie W (c) prsr Ideal Lndry h519 Haywood
" Refrigerator Co Herbert E Cartland distr 106 N Davie

McCrea Edw (c) lab PomTCCo r12 1st (Pom)

" Wm (c; Mamie; 2) lab PomTCCo h12 1st (Pom)
McCready Chas J (Eva) city firemn h605 S Elam av

McCredie Mary E girls comnr City Juvenile Comn r202 W Bessemer av

McCrimmon Hugh (c; Maggie) lab P Milton Pettit h306 Sussman's al

McCue Mildred (c) maid r114 N Clinton

McCuiston Bess (wid Thos) r2421 Springwood dr
" Chas W (Hallie) mech North State Chev Co r RD 1

" D Hilton meatctr Guilford Cash Store r Pinecroft rd

" Robt E (Lucinda; 2) mechl eng VCCO h305 S Elam av

" W Hinton (Lesell H; 3) USA h1529 Willomere

" W Hubert (Helen L) filling sta 301 Asheboro h2000 S Benbow rd

" Wm R (Myrtle I; 2) policemn h2421 Springwood dr

ALLEN E. STRAND

Certified Public Accountant

506 Southeastern Building

Tel. 6785

FORBIS & MURRAY

Funeral Home

301 CHURCH ST.

TEL. 8165

24-Hour Ambulance Service

McCulloch Berta W h1110 Portland
" Cath (c) tchr J C Price Sch r904 S
Ashe
" John W (Maude S; 1) mech Gate
City Mtr Co h610 Ross av
" Martha L (wid Fred R) h305 Victoria
" Mary C h1705 Asheboro
" Mary W prin Prox Public Sch r RD 4
" Maude S Mrs opr Gboro Overall Co h
610 Ross av
" Pearl emp Blue Bell r Pleasant Garden
" Sara tchr Prox Public Sch r RD 4
" Warren (Berta; McCulloch & Swain)
h1110 Portland
" Wm B (Wilma C; 2) mech Boles &
Truitt h1308 Pierson
" & Swain (Warren McCulloch) print-
ers 806 Trinity
McCulloch Maggie (c) Indrywkr Dick's
Lndry Co h1200 Salem
McCulloch Beverly L cribmn Dairy
Center r601 Watson
" Cath L (c) tchr r904 Ashe
" Edw (c; Bertha; 1) emp Blue Bell h
1108 E Market
" Florie (c) prsr Ideal Lndry h817
Tomlinson
" Jas (c; Clara; 1) lab PomTCCo h31
2d (Pom)
" Judge (c; Sadie) lab r1407 Ashe
" Lillie (c) h1205 Archer
" Saml (c; Curlie; 5) lab h601 Watson
" Steph (c; Maggie; 2) lab h1201 Archer
McCullum Thos J butcher Williams Gro
Store r1519 Lexington av
McCune Jas M (Lillie) wchmn WOCM
h31 Cypress (WOCM)
" Lillie Mrs spnr WOCM r31 Cypress
(WOCM)
McCurdy Saml J jr (F Louise; 2) print-
er Gboro News Co h3403 E Market
(B)
McCurley Mary (c) fctywrk r916 E Mar-
ket
McCurry Eileen bkpr Am News Co r1023
N Elm
" Florence (wid J J) h1023b N Elm
" Frances B Mrs toll opr SBT&TCo h
512 Golden ct
" Irene mgr r1023b N Elm
" John R (Frances B; 2) br mgr An-
heuser-Busch h512 Golden ct
McCutcheon Mary tchr Bessemer Hi
Sch r1113 Briarcliff rd
McDade Dewey D (Esther; 1) slsmn
Younts-DeBoe Co h2116 Wright av
McDaniel C F Mrs emp Blue Bell r RD 5
" Carl L paperhng r712 Railroad
" Chas E (c) shoe repr Ralph H Fuller
" Dorothy student r7 12th (WOCM)
" Edna J sec GMAC r612 N Greene
" Edw H (Emma E; 4) fnsr WOCM h
107 14th (WOCM)
" Edwin D sprd WOCM h82 18th (WOC
M)
" Ernest D USA r82 18th (WOCM)
" Ethel wvr WOCM r35 Hubbard (WOC
M)
" Eunice grad nurse Piedmont Mem
Hosp r229 Blandwood av
" Goldie A (wid Archie) opr Dixie Mul-
tigrating Serv r351 Asheboro
" Helen (c) dom r98 10th (EWO)
" Henry S (Lillian E; 3) splr WOCM h
7 12th (WOCM)
" Hubert J emp Prox Mfg Co r47 Maple
(Prox)

McDANIEL
" J Lewis (Annie E; 2) roller WOCM h
99 14th (WOCM)
" J Wesley (Nora F; 1) shoe repr Ivey
A Clontz h1814 Spring Garden
" Julius H (Dora; 1) wvr WOCM h19
12th apt 6 (WOCM)
" L A (Swanna A; 2) slsmn h605 North-
ridge
" Lacey (c) lab Prox Mfg Co r98 10th
(EWO)
" Lillian r442 Arlington
" Lillian student r82 18th (WOM)
" Margie (c) dom r98 10th (EWO)
" Marion (c) lab Revo Mills r98 10th
(EWO)
" Mary F Mrs area supvr USNYA r
2211 Wright av
" Meadie L fctywrk MJV r1814 Spring
Garden
" Minnie L smstrs WPA r712 Railroad
" Minnie P (wid Edw L) h712 Railroad
" Myrtle Mrs (1) emp Prox Mfg Co h47
Maple (Prox)
" Ollie F (Helen S) emp WOCM h41
Upland dr (ProxPWks)
" Paula emp Juvenile Hosiery Mills r
RD 1 Julian
" Sarah J (wid Alex P) h518 N Edge-
worth
" Thos J r39 Maple (Revo)
" Wilmer B (Arsie B) driver Horton Mtr
Lines h1508 Brandt (L)
McDaniels Chas F oiler Blue Bell r RD
5
" Helen emp Blue Bell r RD 2
McDonald see also MacDonald
" Agnes tchr Gboro Sr Hi Sch h8 Oak
ct apt A
" Alex (c; Minnie; 5) hlpr h706 Logan
" Chas W (Frieda) slsmn Bank's Clo Co
r509 W Washington
" Curtis L (Pauline E; Dixie Welding
Co) r RD 6
" Danl (c; Georgia; 3) lab h1129 Wil-
low rd
" Danl L (Annie L) emp North-State
Hatchery r911 Lexington av
" Denby T (Wilma) emp ProxMCo h
1207 Arkwright av (Prox)
" Edw B (c; Lola R) hlpr H E Tucker
Tile Co h100 E Lake dr
" Emma J (wid John T) r1113 Summit
" Estelle tchr David Caldwell Sch r208
S Edgeworth
" Glenn V (Lois S; 2) emp Prox Mfg
Co h1113 Summit av (Prox)
" J Bruce mgr Jefferson Roof Restr r
402 S Spring
" J Martin (Mae N) clk h804 Asheboro
" Jas (c) driver Fleming-Shaw Transfer
Co r713 1/2 Sevier
" Jas H asst to coach Guilford College
r do
" Jennie E (c; 1) nurse 711 Reid h do
" Jessie A supvr Friendship Recreation
Center r1520 Phillips av
" John M (Annie; 1) brkmn SouRy h
620 Broad av
" John M jr sten Smith-Courtney Co r
620 Broad av
" Jos N (Evelyn M; 1) dist mgr h1700 N
Elm apt O-4
" Lillie R (wid Geo L) r8 Oak ct apt A
" Louise r406 S Eugene
" Malta (c) tchr r711 Reid
" Minnie L Mrs r700 McPherson (B)
" Minnie L (wid Jos) furn rms 509 W
Washington h do



ADAMSON CADILLAC CO.

CADILLAC OLDSMOBILE

—
SALES
and
SERVICE

—
304
E. Market

PHONE
6195
6196



AUTO LOANS

AND
REFINANCING

30-Minute
Service

AUTO FINANCE CO.

459 W.
Market St.

PHONE
2-0193

J. R. Pitts Lumber Company

Lumber and Millwork

505 ASHE

TEL. 8155

HOME DETECTIVE CO. Inc.

LICENSED DETECTIVES — INVESTIGATORS

PHONES—DAY 2-2034; NIGHT 4837

SUITE 520-522 GUILFORD BLDG.

Phipps Hardware Co., Inc.

Builders' Hardware—Sporting Goods—Paints—Majestic Ranges—Toys
China, Glass and Silverware

211 North Elm

Phones 2-0179 and 3-1833

McDONALD
" Neil A lab CS&ICo r304 E Whittington
" Nova (wid R DeWitt) h406 S Eugene
" Pauline Mrs (Hazel's Beauty Salon) r RD 1
" Richd (c) hlpr Berry-Webster Co r 711 Reid
" Rosa (c) h532 High
" Worth (c) r711 Reid
McDougal Leroy (c) hlpr r545 South
" Louise (c) dom r1811 Walker av
" Mamie (c; 4) maid h545 South
McDow Jas (c) porter r127 N Beech
McDowell Alex (c; Letha) lab h1206 Haynes
" Clara (c) h704 Cumberland
" Eug E (Mildred) city firemn r327 Lindsay
" Frank (c; Minnie) cook Keeley Inst h 1124 McGhee
" Grace emp Burltn Mills r810 Englewood av
" Grace transferer Burltn Mills r608 Park av
" Grace W (wid Eug E; 2) h327 Lindsay
" Hanson (c) lab r819 King
" J Claiborne (Nan) asst serv mgr Ely-Bloodworth Motors h3809 E Market (B)
" J Edgar slsmn Belk's r327 Lindsey
" Jas C (Ora O) v-pres El-Moro Cigar Co h1602 Elwood av
" John T (Jodie) r3809 E Market (B)
" John T jr (Inell; 1) mech Ely-Bloodworth Motors r3809 E Market (B)
" K Y (c; Ethel) h406 High
" Lee (Grace; 1) constn wkr r810 Englewood
" Lois ofc sec r608 Park av
" Mabel (c) maid h508 Doak
" Martha (wid Albert) h107 S Edgeworth
" Nan Mrs slswn Fields h3809 E Market (B)
" Ora O Mrs pkr El-Moro Cigar Co r 1602 Elwood av
" Ralph S driver Horton Mtr Lines r 2423 High Point rd
" Richd L (c) emp Oettinger Lbr Co r 508 Doak
" Robt G trav rep r714 Summit av
" Y Z (c) baker Carolina Baking Co
McDUFFIE-EUBANKS DRUG CO, J Norwood Eubanks Pres, Roger A McDuffie Sec - Treas. Druggists, Cigars and Toilet Articles, Jefferson Square, Southeastern Bldg 100 N Elm, Tel 4154
" Nannie E slswn Koonks Kleaning Co r206 E Wendover av
" Roger A (Lena; 1) sec-treas McDuffie-Eubanks Drug Co h215 S Edgeworth
McEachern Luther E (Ruby K) slsmn h 1524 Whilden pl
McElvain Herbert R slsmn Bell Bakeries r Franklin blvd
" Iola Mrs av Meyer's r620 Simpson
McEntire see also McEntyre
" Helen R Mrs r720 E Bragg
" Henry G (Kathryn W; 1) business mgr Greensboro Collge h2513 Berkeley pl
McEwen Von slsmn West-Sloan Music Co r609 W Lee

McFadden see also MacFayden
" Geo H & Bros Agency Edw Toledamo agt cotton brokers 116 W Sycamore
" John H (c) dishwasher George's Cafe
" Sharon B (Erma I; 4) driver h708 Caldwell
McFadyen Christiana instr WCotheUN C r313 Myver
" F Jack (Ruth; 2) plmbr 912 Lexington av h do
" Ruth Mrs (Ruth Beauty Shop) h912 Lexington av
McFalls Chas D (Nellie L) pharm Elam Drug Co RD 3
" O Wendell (Cleo; 3; Pomona Drug Store) h527 Stirling
" Saml W asst mgr Liggett's r YMCA
McFarland Bessie r1606 Randolph av
" Cath cash State Theatre r405 N Cedar
" Cath E sten Prox Mercantile Co r1313 Summit av (Prox)
" Chas H (c; Maggie; 1) lab h1822 Nelsonson
" Chas R mech Otis Elev Co r Guilford College
" Edgar W (Sarah V; 1) city firemn h 405 N Cedar
" Ervin (Kath) textilewkr MJV r1400 Lexington av
" Leighton W (Myrtle C) pres Prox Mercantile Co h1313 Summit av (Prox)
" Leighton W jr slsmn r1313 Summit av (Prox)
" Leonard (Alice) carp h1606 Randolph
" Minnie E (wid E A) mach opr h1701 W Grove
" Mollie r4217 Harvard av
" Sarah J Mrs r405 N Cedar
" W J Mrs emp Blue Bell r RD 1
McFeters Ernest J (Edna G; 2; Carolina Loom Reed Co) h1105 Vance
" Geo A (Lillian S; 2; Gboro Loom Reed Co) h107 S East Greenway
McGary W E h1262 Westover ter
McGeachy Robt H student r1115 Virginia
" Robt W (Hazel H) prod mgr VCCo h 1115 Virginia
McGee Blanche r924 Cherry
" Elva M Mrs drsmkr 924 Cherry h do
" Grace Mrs slswn Ellis Stone & Co r 704 Summit av
" Hazel opr Beaver's Beauty Shop r1508 Northfield
" Jas H bus opr Duke Power Co r403 Sykes av (B)
" J A sweeper City Sanitation Div r 211 Mebane
" Julian M (Eliz F; 2; Bessemer Clinic) h410 W Bessemer av
" L A Edw (Margt L; 1) mech Clegg-King Motors r1206 Hertford
" Mary A (wid Thos W) r1620 Battle Ground av
" Pearl Mrs (3) r211 Mebane
" R. Elma baker Vernon Cake Co r1206 Hertford
" Robt J (Eliz K) h906 Olive
" Robt L (Emma C) lm fixr h139 E Smith
" Stanley (Grace) slsmn r704 Summit
" T Earl ship clk Thomas & Howard Co r RD 1
" Thos W (Carol L; 2) wldr h335 Battle Ground av
" Waldo E (Mary; 3) slbr hd WOCM h 52 19th (WOCM)

1872

"Three Generations of Service"

1941

SMITH-COURTNEY CO.

CONTRACTORS' EQUIPMENT AND SUPPLIES

239-241 S. Davie St.

Greensboro, N. C.—Richmond, Va.—Hickory, N. C.

Tels. 4558 and 4559

A. K. MOORE

ALAN TURNER

MOORE & TURNER

REALTORS — SALES — LEASES

APPRAISALS — DEVELOPERS — PROPERTY MANAGEMENT

115 STAFFORD PLACE

TEL. 4157 and 2-0078

McGehee Aileen R Mrs emp Blue Bell h 1608 Asheboro
 " Chas M (Martha; 2) emp Blue Bell r2018 Asheboro
 " Earl B (Aileen R; 1) bus opr Duke Power Co h1608 Asheboro
 " Harry N (Jola; 1) emp MJV h606 Northridge
 " Martha Mrs emp Blue Bell r2018 Asheboro
 McGerty Louisa L Mrs (2) mgr Darling Shops h303 E Hendrix
 McGibboney Alice (c) maid r99 11th (E WOM)
 " Isabella (c; 1) h522 Ireland
 " Lois (c) dom r99 11th (EWOM)
 " Raymond (c) lab WOCM h99 11th (E WO)
 " Saml (c; Alice; 9) ydmn WOCM h99 11th (EWO)
 " Wm (c; Mamie) h609 Doak
 McGiboney Elsie (c) maid h295 Young
 " Katie B (c) maid Jefferson Standard bldg h rear 1129 Willow rd
 McGibony Chas (c) waiter r951 W McCulloch
 " Earl (c; Louise) barber Brodie D McCauley r951 W McCulloch
 " Jas (c; Mabel; 1) stove asmlr h 1310½ Ashe
 " Laura S (c) h951 W McCulloch
 " Luther (c; Katie B; 3) janitor h rear 1129 Willow rd
 McGibney Chas (c) bus boy King Cotton Hotel r231 Regan
 McGill see also Macgill
 " Alex (c; Emma) lab Revo Mills h2206 E Market
 " Annie L (c) maid 1103 Bellevue
 " Chasie (c) waiter Meyer's r1615 McCConnell
 " Frances (c) dom r2206 Nelson
 " Jas (c) lab r638 Lindsay
 " Janie (c; 1) h421 Percy
 " John (c) lab h2206 Nelson
 " Saml G (c; Chassie) plstr h1615 McCConnell
 McGlamery Jess C Mrs chf record clk County Welfare Dept r O Henry Hotel
 " Nell Mrs slswn Ellis Stone & Co r516 Woodlawn av
 " Wylie H (Margt B; 1) bkpr Merri-man Ins Agcy h617 Northridge
 McGlossin Geo (c) atndt r522 Ireland
 McGowan Aodis (c) maid r1526 Ashe
 " Clyde (Josie) boarder Burltn Mills r 210 Burtner
 " Johnsie K mender Burltn Mills r210 Burtner
 " Nell sten r127 Church
 McGraw Winfred L driver r921 Gregory
 McGregor Christine emp Blue Bell r220 E Bragg
 " Ernestine (c) r811 Ashe
 " Jas T (Grace; 3) sls rep E I du Pont de Nemours & Co h706 Simpson
 " John (c) r222 Russell
 " Nellie (c; 2) h811 Ashe
 McGuire see also Maguire
 McGuire AUBREY L (Anne B; 5), Spl Agent Provident Mutual Life Ins Co of Phila and Carolina Ins & Loan Agcy, 6th Floor Piedmont Bldg 114 N Elm, Tels 2-0127 and 2-0128, h Guilford College, Tel 3613
 " Irene usher r1215 Highland av
 " Laura S (wid Woodson H) r Aubrey L McGuire

McGUTRE
 " Peter (Frances; 2) h1515 Oak
 " Woodson H slswn r Aubrey L McGuire
 McGwier Dorothy tchr Chas D McIver Sch r917 Carr
 " T Frank (Odessa H; 2) rep h4109 Walker av
 McHargue Jos (V Inez) r700 Silver av
 " V Inez Mrs emp Carter Fabrics r700 Silver av
 McHenry Elmer chf B & C Food Shops r Hardins Trailer Camp
 " Robt clk Big Star Stores r Hardins Trailer Camp
 McIlwain Saml L (c; Myrtle) lab F D Lewis & Son h317 East
 McIlwane Louis (c) lab r914 Gorrell
 " Saml (c; Mary; 4) h914 Gorrell
 McIntosh Andrew (c; Pauline; 1) clk Westerwood Grocery r925 Gorrell
 " Craig clk PLICo r512 S Mendenhall
 " Graven garment wkr r112 VanWert
 " Hurshell C (Ardia C; 1) carp r630 Broad av
 " Justice H r112 VanWert
 " Montie Mrs (2) qlr Bboro Weaving Co r923 Bellevue
 " Wm S (Mattie) emp Carter Fabrics h 1112 VanWert
 McIntyre Chas W (Clara M) carp Genl Fndry & Mach Co h600 Morehead
 McIntyre see also McEntire
 " Annie C Mrs emp Blue Bell r RD 6
 " Archie E emp WOCM r9 Maple (WO CM)
 " Arth S (Corrie C; 1) stockmn El-Moro Cigar Co r1007 Union
 " C E Mrs emp Blue Bell r RD 1
 " Elenay V emp Oettinger Lbr Co r901 Reid
 " Etta (wid Geo B; 1) h9 Maple (WO CM)
 " Geo B wvr WOCM r9 Maple (WOCM)
 " Jas h816 Dillard
 " John M (May; 1) driver Melvin Coal Co h1009 Union
 " John W news stand 225 N Elm r418 Summit av
 " L Mae Mrs slswn FWWCo r1112 Highland av
 " Lena M (Mic and Mac Beauty Shop) r641 Asheboro
 " Lenna ofc sec r816 Dillard
 " Loren (c; Jane; 2) lab h406 Glenn
 " Mary emp MJV r2500 Spring Garden
 " Mattie V (wid Chas A) r12 Hubbard (Revo)
 " Mattie W emp WOCM r9 Maple (WO CM)
 " Morris emp Blue Bell r RD 6
 " Ralph E (L Mae) emp Carter Fabrics r1112 Highland av
 " Roy V emp WOCM r9 Maple (WOC M)
 " Wm r County Home
 McIver Alton E (Carolyn M) hlpr McIver Lock Co r906 Richardson
 " Apartments 309 McIver
 " Cath Mrs interviewer State UCC h 423 Tate
 " Chas D School Fenton L Larson prin 643 W Lee
 " Chas T (E Caroline) mgr Colonial Ice Co h761 Percy
 " Clara (c) emp Columbia Lndry Co r 914 Lincoln
 " Claude R (Cath) mine promoter 423 Tate h do

CLEGG -KING MOTORS

PHONE
5196

PONTIAC

Sales
AND
Service

449
W. MARKET ST.

Insure
Before This
Happens To
YOU

INTER- OCEAN CASUALTY COMPANY

116-A
W. Market St.
Phone 4146

Accident
and Health
For Income

Hospital
Insurance
For
Hospital
Expenses

FUEL
OIL

CENTRAL OIL CO.

DISTRIBUTORS

Pure Oil Products

FUEL
OIL

TEL. 3-2860

1720 W. LEE



BORDEN BRICK & TILE CO., Inc.

BRICK — HOLLOW TILE AND BUILDING SUPPLIES

WESTOVER TERRACE

TEL. 8123

Gate
City
Electric
Co.
Wiring
Repairs

700
MAYFLOWER
DRIVE

PHONE
7333

JOHN
H.
BONITZ

General
Contractor

Home
Insulation

Pipe and Boiler
Covering

Cold Storage
Rooms

Sound Control

330
BELLEMEADE

PHONE
8175

McIVER

- " Edw G clk Colonial Ice Co r718 E Bragg
- " Emily H r1100 Spring Garden
- " Emma Mrs emp Blue Bell r RD 1
- " Ernest E (Pearl B) trav slsmn h215 S Tremont dr
- " Flora N typist JSLICo r718 E Bragg
- " Fred (c; Gurt) lab h724 Gillespie
- " Geraldine (c) dom r707 S Booker
- " Hester (c) maid 605 W Market
- " Ima D ofc sec Burltn Mills r215 S Tremont dr
- " Jas A (Mattie) cond h996 Spring Garden
- " Jas A jr slsmn r996 Spring Garden
- " John C (Sallie E) r2408 Lawndale dr (F)

McIVER LOCK CO (Mrs Lydia Maie McIver), Specializing in Safe, Bicycle, Gun, Lock, Lawn Mower and Phonograph Repairing, Keys of All Kinds Made While You Wait, 238 S Davie, Day Tel 2-0027, Night Tel 2-1514

- " Lula M (wid Chas D) h1100 Spring Garden
- " Lydia Maie (wid Jas R; 1; McIver Lock Co) h906 Richardson
- " Mary R sten PLICo r996 Spring Garden
- " Mary S (c) stemmer El-Moro Cigar Co r707 S Booker
- " Mildred P (c) prsr Ideal Lndry h914 Lincoln
- " Nell C (Julia F) rug clnr h718 E Bragg
- " Percy E (c; Mildred P) lab Sou Ry r 914 Lincoln
- " Rachel T Mrs clk Mitchell Ins Agcy r Pleasant Garden
- " Ralph (c) mach opr ProxMCo h 501½ East
- " S Frances tchr r996 Spring Garden
- " Virginia boxwkr J Henry Fisher Sons r2109 Georgia (MHTS)
- " Wm B tchr Gillespie Pk Jr Hi Sch r 322 Asheboro
- " Wm E slsmn Isaacson's r996 Spring Garden

McJunkin Jack stevedore Horton Mtr Lines r2101 Hiatt

McKay Dorothy E opr Gboro Overall Co r125 Tate

" Sarah W (wid Herbert L) r248 N Edgeworth

McKee Jas A (c) prsr Koonts Kleaning Co r615 Logan

" John A (c) tchr Washington Street Grammar Sch r908 E Market

" Ollie r403 W Washington

" Rosalie (c) maid r1050 Armstrong

" Wm F (c; Arnetta; 8) mech Carolina Distr Co h1050 Armstrong

" Wm F jr (c) lab r1050 Armstrong

McKeel C A (Sybil; 1; C A McKeel & Co) and v-prs; Tysor Realty & Mortgage Co h420 Hillside dr

McKEEL C A & CO (C A McKeel, Ray J Tysor), General Insurance 108-109 Stafford Pl Arcade 113 Stafford pl, Tel 5618 (For further information see page 40 Buyers' Guide)

" Odel F (c) hlpr Genl Fndry & Mach Co

McKeever Martha (c) r737 Wilmington
" Willard (c; Willie; 1) lab Am Agrl Chem Co h Randolph extd RD 1

McKEEVER

- " Wm (c) dishwasher Masonic and Eastern Star Home
- McKelvey Hugh C (Sue M) asst re-checker Burltn Mills h308 Mayflower dr
- McKenney Lula (c) r214 Dean
- McKenzie Harold F (Eliz F) acct Ver-non Cake Co h1004 Westover ter
- McKey Thos (c) emp Patterson Bros r 518 Thomas
- McKinney Abr (c; Carrie; 1) h603 Doak
" Betsy Mrs clk Samet Hosiery Mills h 416 W Washington apt 3
- " D Montague (Betsy) clk King Cotton Drug Store h416 W Washington apt 3
- " Della M Mrs h200 W Smith
- " Doyle F bkpr Younts-DeBoe Co r200 W Smith
- " Ernest (c) lab R G Delk h1117 Freeman's Mill rd
- " Estelle slsmn Belk's r433 W Gaston
- " Fred A (Irene E) whsemn J T Dailey Co h801 S Elam av
- " J Meryln (margt S; 1) slsmn r1514 Lexington av
- " Jos N (Magnolia M; 2) emp Prox Mfg Co h50 Walnut (Prox)
- " L Carlton slsmn r424 N Elm
- " Lois M pairer Burltn Mills r608 Park
- " Louise (c) maid h1117 E Washington
- " Luther C jr (Ruth C) asst genl mgr T W James Mfg Co h1104 Magnolia apt 12
- " Mary (c) clk Jennie Powell r903 Ireland
- " Nathan (c; Juanita; 5) lab Arnold Stone Co h940 Reynolds pl
- " Robt H trainer Western Auto Supply Co h201 E Bessemer av apt 9
- " Roberta L (wid Wm) r416 W Wash- ington apt 3
- " Russell tchr Caesar Cone Public Sch r Brown Summit
- " Saml R overseer Gboro Weaving Co r RD 3
- " Wm P (Maggie E; 2) doffer Revo Mills h17 Maple (Revo)
- McKinnon Theo C (Louise) driver Berry Coal Co r500 Summit av
- McKirthan H S lab CS&ICo
- McKissick Lula (c) dom r807 S Cedar
- McKnight Chas A r401 W Gaston
- " E R (Maxine) swtchhd opr Duke Power Co h402 W Fisher av
- " Jas (c) r1017 N Myrtle ct
- " Katharine sten Carter Fabrics Corp r RD 2
- " Levin (c) lab Green Hill Cemetery r 1017 N Myrtle ct
- " Louise (wid Chas H) h401 W Gaston
- " Maxine Mrs waiter Puritan Cafe h402 W Fisher av
- " P F glazier Binswanger's
- " Randy (Maxine) r402 W Fisher av
- " Robt (c) lab h1064 Retreat
- " Roy G (Nellie B; 3) slsmn Vanstory Clo Co h es Yanceyville rd at city limits
- " Theresa (c; 2) maid Gboro Hotel r 297 Young
- McKNIGHT THOS A** (Annie E; 2), V- Pres Vanstory Clothing Co, r RD 2, Tel 4694
- " Thos E clk Burltn Mills r RD 2
- McKNIGHT W ALBERT** (Janie M), Sec-Treas Vanstory Clothing Co, h 708 Summit av, Tel 8642

HARGETT FUNERAL HOME

(Colored)

EMBALMERS AND MORTICIANS

The Best Equipped in the City
AMBULANCE SERVICE—DAY AND NIGHT
BURIAL INSURANCE

906 E. Market

PHONE
4814

GUILFORD MORTGAGE CORP.

Mortgage Loans — Real Estate — Property Management — Insurance

Mortgage Loan Agents, New York Life Insurance Co.

214 W. Market St., Investment Building

Dial 8121

SIDNEY B. ALLEN, Pres.

EUGENE G. SHAW, V.-Pres. & Counsel

McKoy see also McCoy

- " Aurelia (c) maid h1313½ Ashe
- " Cath (c) maid r1313½ Ashe
- " Cleon I (c; Margt; 4) janitor Jefferson Standard bldg r2005 McConnell
- " Eleanora L (c) maid r1313½ Ashe
- " Thos (c; Ruth) lab h518½ Thomas

McLain see also McClain McLane and McLean

- " Alvin M Mrs analyst Guilford Natl Bank h216 S Tremont dr
- " Annie (c) maid r505 S Benbow rd
- " Harry (c) lab r421 Mayo ct
- " Jos (c; Madeline) cook Clegg's Coffee Shop h119 Marshall
- " Robt C (Dorothy C) driver Carolina Taxi r1923 Church
- " Thos J (Alvin M) acct h216 S Tremont dr
- " Wilbert (c) lab Pom Mills r1405 E Market

McLaird Kathryn V ofc asst Saml W Shaffer r307 N Ridgeway dr (SH)

" Preston (Hazel L) whol oils h307 N Ridgeway dr (SH)

McLamb Maggie W (wid Geo T) h203 Westover ter

" Mattie P (c) bkpr L Richardson Memorial Hosp r607 Benbow rd

McLain see also McClain McLain and McLean

" Mary (wid Robt L) r619 Pennsylvania B

McLarty Minta R (wid Eug) h751 Chestnut

McLaughlin Alf (c) waiter r1113 E Market

" Alf H (Ethel; 4) textilewkr Blue Bell h ss Masonic dr 1 w Coapman (Pom)

" Bessie (c) cook L Richardson Memorial Hosp r299 Young

" Cornelius (c) lather r1113 E Market

" Early M (c; 3) maid Jefferson Standard bldg h405 Law

" Ethel Mrs mach opr Blue Bell h3714 Spring Garden (Pom)

" Geo A slsmn Carolina Baking Co r Carthage

" Geo H (c; Mabel) emp Gate City Mtr Co r514 Ireland

" Harold C student r804 S Elam av

McLAUGHLIN JOHN B DR (c; Mildred L; 1); Physician and Surgeon, Office and Clinic 913 E Market, Tel 5584, r221 E Gaston, Tel 2-3780

" John C (c; Willie M; 2) dean A&T College of NC h910 S Benbow rd

" John S r19 S Latham (Pom)

" Jos V (Alice E; 1) r1006 Florida

" Kath usherette Natl Theatre

" Lewis W (Laura H; 2) plant supt Guilford Dairy Co-Op Assn h804 Elam av

" Mabry (c) porter Firestone Auto Supply & Serv Stores

" Thos (c) housemn h604 E Gaston

" Wm H (c) lab Sou Ry h925 Lincoln

McLaurin Lorenzo H (c) sec-treas Hargett-McLaurin Mut Burial Assn Inc r Reidsville

" Mamie B (c) dormitory dir Bennett College r do

McLawn Dorothy W ofc sec Carter Fabrics Corp r506 E Lake dr

McLean see also McClain McLain and McLane

" Ada T (wid Thos) slsmn Meyer's h324 N Forbis

McLEAN

" Alf M asst agt in chge U S Int Rev r111 W Washington

" Alwilda M sten r927 Carr

" Alwilda S (wid Guy E) h927 Carr

" Auditing Co (Milton B McLean) 116 N Mendenhall

" Carrown H (Frances) emp Prox Mfg Co h2008½ Church apt 3 (MHts)

" Chalmers C (Mabel C; 1) dep County Clerk of Superior Court h317 Murray

" Chas E (Ollie) trucker VCCo r RD 2

" Claude (c; Beulah; 5) lab Revo Mills h202 10th (EWO)

" Cleo A ofc sec Genl Foundry & Mach Co r927 Carr

" Cyril S hlpr r1300 Asheboro

" Edna G opr Gboro Overall Co r3709 E Market (B)

" Eloise L supvr Glenwood Center r116 N Mendenhall

McLEAN ERNEST C (Edna W; 2), V.-Pres-Cash Guilford National Bank, h514 N Mendenhall, Tel 7945

" Ewell B (Gladys L) mgr Bell Bakeries r RD 1

" Flora M cash Met Life Ins Co of NY r303 S Mendenhall

" Geo C (c) student r418 N Dudley

" Guy E student r927 Carr

" Irvin R typist GMAC r927 Carr

" Jack C (Nellie C; 1) acct McLean Auditing Co r310 Warren

" Jas (c) ship clk Worth Distributors r109 Chestnut

" Jas (c) student r213 N Dudley

" Jas C (Virginia M; 1) textile wkr h 910 Oak

" Jas E (c; Ora) lab Sou Ry h802 S Cedar

" Jessie nurse WC of the UNC r do

" John jr slsmn Carolina Baking Co r Fuquay Springs NC

" John E (Sudie G) slsmn Morrison-Neese Furn Co h410 Westdale pl

" Katie (c) indry wkr Dick's Lndry Co

" Louise Mrs h1300 Asheboro

" Maggie (c) cook 2106 Rolling rd (SH)

" Mary J Mrs sec Gboro News Co r1213 Hill

" Mattie (c) r213 N Dudley

" Milton B (Nona S; 1; McLean Auditing Co) h116 N Mendenhall

" Nell M Mrs sten PLICo r High Point rd

" Nellie C Mrs bkpr McLean Auditing Co r310 Warren

" Newton E (c; Minnie) tchr Jas B Dudley High Sch h403 N Beech

" Ollie Mrs mach opr VCCo r RD 2

" Peter (c; Martha) lab h127 N Beech

" Robt (Rill) taxi driver r1923 Church (MHts)

" Robt J student r514 N Mendenhall

" Ruth K waiter FWWCo r1300 Asheboro

" Sudie G Mrs clk PLICo h410 Westdale pl

" Thos I (Annetta V) legger MJV r324 N Forbis

" Virginia M Mrs waiter FWWCo h910 Oak

" Virginia R (1) bkpr r116 N Mendenhall

" Wm G (Edna G) opr Gboro Overall Co r3709 E Market (B)

" Wm K (Marguerite F) slsmn Internatl Harvester Co h900 S Aycock

Chandler Tire Co.

RE-CAPPING
RE-TREADING
VULCANIZING

AAA
Road Service



KELLY
SPRINGFIELD
Distributor

Use Our
Budget Plan

224
COMMERCE
PLACE

Phones
5681-5682

S. T. Wyrick & Co.

Office
Equipment
and
Supplies



All Steel
Office
Equipment
Engraving
Printing
Portable
Typewriters

119 N. Greene

TEL.
4133

Good Gas

260 E. MARKET

"24-HOUR SERVICE"

ACME SERVICE

Washing—AMOCO GAS—Lubrication

"Ask Those We Serve"

DIAL 9284



BERRY COAL CO.

"Always Dependable"

Phone 5127

McLellan see also McClellan
 " Saml D (Lena) emp ProxMfgCo h57 Walnut (Prox)
 " Wm E (Margt) textile wkr Prox Mfg Co h1528 McCormick
 McLendon see also McClendon
 " Annie W emp W Koury Co
 " Barney B (Maggie) driver Motor Transit Co r1513 Trogdon
 " Chas A student r2301 W Market
 " Lennox P (Mary A; 2; Brooks, McLendon & Holderness) h2301 W Market
 " Lennox P jr student r2301 W Market
 " Maggie Mrs emp Blue Bell r1513 Trogdon
 " Mary L r2301 W Market
 McLENNAN DANL C (Eva J; 1), Sec-Asst Treas Carolina Steel & Iron Co, h207 Kensington rd, Tel 2-2629
 " Jean B r318 E Bragg

McLENNAN JOHN W (Martha M; 1), V-Pres-Treas Carolina Steel & Iron Co, h329 E Bragg, Tel 7556
 " Juanita Mrs opr Sallye Harmer Beauty Salon r442 Gorrell
 " Marietta student r329 E Bragg
 " R Braxton (Nellie; 2) tmkpr CS&ICo h318 E Bragg
 " T Greer lab CS&ICo r318 E Bragg
 McLeod see also MacLeod and McCloud
 " Alonza M emp Carter Fabrics r512 Martin
 " Alton hlpr Monarch Elev & Mach Co r412 S Edgeworth
 " Bonte L Mrs tchr Lindley Jr High Sch h2011 Wright av
 " Danl B (c; Margie) slsmn h1113 E Market
 " Derwood B (Gladys H; 1) wire plshr Carolina Loom Reed Co r704 S Cedar

" Eliz (wid D K) r706 Chestnut
 " Elva (c) maid 705 Woodland dr (IPk)
 " Eug (c; Martha) porter REA h1409 Ashe
 " Harvey C (Mollie) woodwkr es High Point rd 6 s City Limit RD 3 h do
 " Ida T (c) maid r1102 Ashe
 " Jas T mgr Guilford F C X Service r RD 4
 " John A (Phyllis M) reporter Gboro News Co r2203 Madison av
 " John B (c) porter REA r1102 Ashe
 " Laurens W clk JSLICo r216 South Park dr
 " Leather & Belting Co Whitley T McLeod pres-treas Karl A Fisher sec 300 N Forbis
 " Max E ins adjuster Aetna Casualty & Surety Co r1 Laurel dr (Pinecroft)
 " Norman A (Bonte L) clk Schenk Provision Co h2011 Wright av
 " Phyllis M Mrs proof rdr Gboro News Co r2203 Madison av
 " Thos clk Odell Mill Sup Co r504 Country Club dr (IPk)
 " Vernie emp W Koury Co
 " Whitley T (Eunice G) pres-treas McLeod Leather & Belting Co and Odell Mill Sup Co h504 Country Club dr (IPk)
 " Wm (c; Ida M; 3) hlpr h1102 Ashe
 " Wm T (c) porter Standard Brands r 1102 Ashe
 McLeod's Transfer Co W Murdock McNeil mgr whse 1708 Holbrook
 McLinden Memphis (c) dom r334 W Bragg

McMahan Henry D (Bessie; 3) carp h 825 S Aycock
 " M A mech Ely-Bloodworth Motors r Thomasville NC
 " Margt tchr Prox PS r Pleasant Garden
 " Mary tchr Prox PS r Pleasant Garden
 " Noah (Ruby L; 2) chf opr City Filter Plant h1123 Parish
 " Thos E (Emma C; 3) credit supvr GMAC h136 E Fisher av
 McMahon Mary E nurse StLeo's Hosp r do
 McMakin B Reese (June M) budget mgr Carolina Vulcanizing Co r709 Chestnut
 McManmon Theo A (Eva M) state agt Anglo-Am Underwriters Federal Union Ins Co, Liverpool & London & Globe Ins Co, Royal-Liverpool Groups and Star Ins Co h2122 Wright av
 McManus Adrian C (Leone C; 3) slsmn h112 Meadowbrook ter (IPk)
 " Adrian C jr student r112 Meadowbrook ter (IPk)
 " Cambridge S blue printer CS&ICo r RD 3
 " Emma (wid Edw W; 2) drsmkr 544 S Aycock h do
 " Norman F steel fabricator CS&ICo r RD 3
 " Tnos J tmkpr Geo W Kane r Pleasant Garden
 " Wm (c) student r708 N Greene
 McMaster Jos R (Alice D; 4) driver Royal Chair Co h1812 Freeman's Mill rd
 " Nathaniel (c) orderly L Richardson Memorial Hosp r2100 McConnell
 McMasters Bicycle Key & Repair Shop (H Clayton McMasters) 116 E Gaston
 " C Basil (Lillie M; 2) emp Blue Bell h828 Silver av
 " H Clayton (J Claudia; McMasters Bicycle Key & Repair Shop) h2115 Wright av
 " Hattie (c) dom r510 Law
 " R Lee vaultmkr Arnold Stone Co of NC r RD 4
 " Robt (Mildred W) mech Duke Power Co r RD 4 Alamance rd
 " Sarah (c) dom h510 Law
 " Sarah K emp Blue Bell r RD 1
 " Wm R (Edna P) clk h610 Highland apt 1
 " Winfred K emp Carter Fabrics
 McMATH Gordon B (Glenwood Barber Shop) r RD 1
 McMemar Ella Mrs r323 E Bragg
 McMichael Cyrus J h608 Guilford av
 " Dalton L admin Burlington Mills Corp r Madison NC
 McMillan see also MacMillan
 " Emanuel M (Lucille B) br mgr McMillan's Super Mkt r309 Price
 " Florence L (wid Geo R) r309 Price
 " Geo F (Asha C; 2; McMillan's Food Center) h114 E Avondale (SF)
 " Geo W (c; Cora) elev opr Dixie Fire Ins Co r920 E Market
 " Jas D (Ina C) carp h1512 Oak
 " Judy E clk Blue Bell r333 McIver
 " M Barton (Julia) sec-treas McMillan's Dept Store h333 McIver
 " M Barton jr student r333 McIver
 " Margt (wid John) r776 Oakland av
 " Mary (c; 5) maid h1614 Ozment

ROCK CREEK DAIRY

High Grade Dairy Products

PHONE 4507
386 N. ELM

Need Financial HELP?

Consult The

Personal Finance Corp.

216-17 Piedmont Bldg.

CHARACTER LOANS

No Security Required

RISER
PRINTING COMPANY

ENGRAVING—OFFICE SUPPLIES
and EQUIPMENT

Rubber Stamps—Corporation Seals

212-14 Commerce Pl.

Tel. 3-2513

GATE CITY MOTOR CO. Inc.

CHRYSLER AND PLYMOUTH AUTOMOBILES

Accessories and Supplies, Cylinder and Crank Shaft Grinding, Radiator Repairs

215-217 East Market

United States Tire Depot

Phones 2-3105 and 2-3106

McMILLAN

- " Robt J meat ctr Dudley St Mkt r411 W Washington
 " Wm E (Julia P; 1) gro h510 S Aycock
 McMILLAN'S Big Pig Store H Floyd Andrews mgr gros 1201 Ashe
 " Department Store Inc John A Hall pres Edw E York v-pres M Barton McMILLAN sec-treas 318 S Elm
 " Food Center (Geo F McMILLAN) gros 826 Ashe
 " Food Stores Marcus E Carr br mgr gros 613 E Market
 " Super Market Emmett McMILLAN mgr gros 805 E Market
 " Variety Store Jack T Lamb mgr dept store 709 E Market
 McMillian Lucille H opr Gboro Overall Co r1208 Pearson
 " Marie clk JSLiCo r1 Magnolia ct
 McMINN LEON (Rosalie H), Architect 707 Southeastern Bldg 100 N Elm, Tel 2-0491, h J2 Country Club Apts, 1700 N Elm, Tel 4656
 McMullin Mary (c) maid r412 Cole
 McMurray Carrie (c) maid r503 Bank
 " DeWitt (c; Geneva) h1002 S Cedar
 " DeWitt jr (c) student r1002 S Cedar
 " Harold (c; Thelma) janitor Gate City Bldg & Loan Assn h2210 E Market
 " John N (Ora T) wchmn h818 W Market apt 1
 " Lee (c) lab Armour Fertilizer Wks r RD 1
 " M Lanette sten El-Moro Cigar Co r 818 W Market apt 1
 " Margt (c) Indrywkr r221 York
 " Morrison (c; Minnie) lab h221 York
 McMurry Annie M (c) maid r1116 Gray
 " Dorothy (c) maid r1113 Gray
 " Jas (c) fctywrk r1113 Gray
 McNabb Ben (Alberta) genl agt Massachusetts Protective Assn Paul Revere Life Ins Co and Mass Protective Life Assur Co h201 Elmwood dr (IPK)
 " Gladys r201 Elmwood dr (IPK)
 McNair Dorothy L (c) tchr Washington St Primary Sch r429 E Washington
 " Edw (c; Ada) lab h2214 (2213) Nelson
 " Gurney (c) student r429 E Washington
 " Jas E (c) r429 Stewart
 " Louis (c; Pearl; 6) h205 Gant
 " Melvin (c; Lula; 2) h429 Stewart
 " Roxie E (c) h429 E Washington
 " Walter L (c; Dorothy; 1) sec Cone Memorial YMCA r429 E Washington
 " Wilbur (c) tchr r429 E Washington
 McNairy Bessie tchr David Caldwell Sch h507 Arlington
 " Carolyn tchr Irving Pk Sch r RD 2
 " Chas A (Ida M) poultry 202 W Lee h1006 Fairmont
 " Clark W (Kath) slsmn h405 W Radiance dr
 " Dorothy tchr Gboro Sr High Sch r RD 2
 " Ethel prin Clara J Peck Sch h507 Arlington
 " Eug W (Allie V) slsmn J W Scott & Co h304 W Fisher av
 " Eug W jr r304 W Fisher av
 " Evelyn A Mrs (The Silk Shop) r RD 2
 " Irving (c) hseman r310 N Gilmer
 " N Dalton (Corinne C; 1) lawyer 119 N Elm R508 h209 Leftwich
 " Pattie A Mrs (Pattie McNairy & Co) h2020 Fernwood dr (F)

McNAIRY

- " Pattie & Co (Mrs Pattie A McNairy, Margt S Moore) minrs 117 S Greene
 " Robt W (Evelyn H) sec-treas Tatum-Dalton Trans Co r RD 2
 McNairy John (c; Eliz) lab r218 W Bragg McNeil sec also McNeal and McNeill
 " Clyde creeler WOCM r97 17th (WOCM)
 " D Chas (Jossie E; 4) second hd WOCM h27 Poplar (WOCM)
 " G Eug (Myrtle K) carder WOCM h19 11th (WOCM)
 " G Keith emp SBT&TCo r401 W Gaston
 " John (c; Grady; 5) lab h505 South
 " P Chas draw-in-hd WOCM r27 Poplar (WOCM)
 " R Jerome (Rosie; 3) carder WOCM h 39 Spruce (WOCM)
 " Rosie Mrs wvr WOCM h39 Spruce (WOCM)
 McNeely Edw R (Annie S) teller Guilford Natl Bank r RD 2
 " Maurice C (Nina H; 1; McNeely's Drug Store) h205 Westover ter
 " Maurice H clk Va-Carolina Chem Corp r2617 Walker av
 " Oscar W (Henrietta; 4) clk h309 S Chapman
 " Robt H student r205 Westover ter
 " Wm student r205 Westover ter
 McNeely's Drug Store (Maurice C McNeely) 718 W Market
 McNeil sec also McNeal and McNeill
 " Benj (c; Emma; 4) h218 East
 " Danl (c; Rachel) lab City Mtee Dept h415 Doggett's row
 " Edw (c; Lula E) porter Vernon Cake Co h520 Haywood
 " Emma (c) cook Hendry's Cafe h218 East
 " Ernest (c) lab r1230 Gray
 " Frank (c; Marie; 1) doormn King Cotton Hotel h220 East
 " Frank (c; Mary) lab h114 Argyle ct
 " Harry M emp Carter Fabrics
 " Hazel opr Marie's Beauty Salon r736 Park av
 " J Carlos (Olga E; 1) agt Life Ins Co of Va h204 Mayflower dr
 " John D (c; Galveston; 6) missionary h es Orchard 6 s Marsh
 " Jos (c) emp Mayfair Cafeteria r405 Law
 " Lillian (c; 3) h1119 Broad av (B)
 " Marie (c) elev opr Morrison-Neese Furn Co h220 East
 " Pauline sten r YWCA
 " Rachel (c) maid Piedmont Mem Hosp h415 Doggett's row
 " Rodney (c) chauf 608 Morehead av
 " Rosanna (c; 2) h1230 Gray
 " Rudolph (c) prsr Paramount Clnrs & Dyers r312 N Dudley
 " Susie (c) r1230 Gray
 " Walter (c) bellmn O Henry Hotel r 823 King
 " Wm (c) orderly StLeo's Hosp r414 N Beech
 McNeill sec also McNeal and McNeil
 " Alberta emp Blue Bell r Freeman's Mill rd
 " Clyde (Nettie; 4) wrpr WOCM h97 17th (WOCM)
 " Geo L (Velma T; 2) collr Duke Power Co h919 Sevier
 " Geo L jr hlpr John R Dick

W. H. Sullivan Co. Inc.

HEATING

YORK
Air
Conditioning
Sprinkler
Contractors

ENGINEERS

WINKLER
Stoker

ESSO
Oil Burner

313 1/2
S. Greene St.

Tels.
6167
6168

Southside Hardware Co.

Yale
Hardware
Paints

Builders'
Supplies

Delta
Power Tools

Fairbanks-
Morse Home
Water Systems

523-525
S. Elm St.

PHONE

2-2106

W. N. CRAWFORD & CO.

Complete Insurance Service — Savings 25% to 50%

SECURITY — SERVICE — SAVINGS

109 Piedmont Bldg.

Phone 2-0241

MILLER FURNITURE CO. Inc.

"Furniture of Quality"

314 SOUTH ELM

PHONE 2-3264

McNEILL
 "Geo C (Lois W; 1) supvr mtge loans
 PLICo h613 N Mendenhall
 " J Allen (Stella C) agt Home Security
 Life Ins Co h303 S Chapman
 " Jas T (Lee A) ship clk Textile Spe-
 cialty Co h1008 Pearson
 " John D r1302 Brandt (L)
 " John D (Louise J; 3) clk PO h1302
 Brandt (L)
 " Josie (wid Nathaniel B) r9 Cypress
 (Prox)
 " Loydia M Mrs clk Dick's Lndry Co h
 1209 Spring Garden
 " Marjorie R twister MJV r919 Sevier
 " Mary emp El-Moro Cigar Co
 " Stella C Mrs sten ryrMS h303 S Chap-
 man
 " W Murdock (Lovdia M) mgr Mc-
 Leo's Transfer Co h1209 Spring
 Garden
McPhail Merity (wid W A) r201 S Elam
McPherson Annie (wid Thos) r3703 Oak
 Grove av (B)
 " Charlene asst bkpr Saslow's r YWCA
 " Clyde C (Mildred J; 2) clk r641 Ashe-
 boro
 " Daris L slswn r625 Arlington
 " Dorothy M student r625 Arlington
 " Effie U Mrs (3) pkr El-Moro Cigar Co
 h1005 Olive
 " Geo B (1) mach h400 E Bessemer av
 " John D (Bessie) gro 2805 E Bessemer
 av (B) h1349 Broad av
 " John W (Ruby E) r626 Arlington
 " Letty slswn Kester Furn Co r1104
 Magnolia apt 7
 " Louise typist JSLICo h1104 Magnolia
 apt 7
 " Maude (c) maid r236 Percy
 " Pearl L (wid John L) sten County
 Welfare Dept h615 Percy
 " Sweet slswn Montaldo's r O Henry
 Hotel
 " Virgil A (Ruby L; 1) clk US Testing
 Co r123 W Lee
 " Wm J (Viola E) carp h625 Arlington
 McQuain Grover C emp Carter Fabrics
 McQueen Chas H (Lucy) inspr City En-
 gineering Div h219 Florence
 " Dannie N r35 Cypress (Prox)
 " Dewey (Esther L) emp ProxMfgCo r
 35 Cypress (Prox)
 " Ernest B (Jessie A) emp ProxMfgCo
 h3 Hubbard (Prox)
 " Fanny (wid Jas C) h35 Cypress (Prox)
 " Frank V (1) emp ProxMfgCo r3 Hub-
 bard (Prox)
 " Henry J USMC r8 Hubbard (Prox)
 " Ira L (Beatrice M; 3) emp ProxMfg
 Co h28 Fairview (Prox)
 " Jas (c; Mattie; 3) cook h344 Hus-
 bands
 " Jas A (c; Ruth) barber Emanuel M
 Reddick h1013 N Myrtle
 " Jas C slsmn Acme Used Car Co r35
 Cypress (Prox)
 " John C emp MJV r25 Watkins (Pom)
 " John W (Mannie; 4) emp Pom Mills
 h25 Watkins (Pom)
 " Lee (c) hsemm 718 Dillard
 " Mack E (c; Helen) cook Manuel's h
 606 Watson
 " Neil emp Pom Mills r25 Watkins
 (Pom)
 " Ray L USA r3 Hubbard (Prox)
McRae see also McCray
 " Belton (c) shoe shiner Dick's Shoe
 Shop r105 N Dudley

McRAE
 " Etta V (c) r403 High
 " Jas P (Stella; 2) h1268 Westover ter
 " Jesse R (Leona) carp h1901 Palm (M
 Hts)
 " Katie historian Wesley Long Hosp r
 804 Cypress
 " Mamie (c) Indrywkr Dick's Lndry Co
 r408 N Gilmer
 " Mathew N Rev (c; Ollie) h1023 Wil-
 low rd
 " Mattie B (wid Roland L) h506 Church
 " Oscar B (Effie; 1) chiroprdist 101 N
 Elm R320 h224 Kensington rd
 " Pauline clk r224 Kensington rd
 " Roland L student r506 Church
 " Wm (c; Mamie) cement fnshr F D
 Lewis & Son h408 N Gilmer
McSorley Daisy O'N Mrs prin Simpson
 St Sch r200 Country Club dr (IPK)
 " John J (Leora O'N) dept mgr Cone
 Export & Comn Co h200 Country
 Club dr (IPK)
McSparan J Graham (Maude; 1) film
 opr h248 Summit av
 " Maude emp Carter Fabrics r248 Sum-
 mit av
McSwain C Chivus (Grace L; 2) wtchmn
 h610 Martin
 " Paul C (Frances W) checker Ideal
 Lndry r330 W Lee
McTier Addie E (c) prin Grace-Luther
 Memorial Sch h128 N Booker
 " Esther W stemmer El-Moro Cigar Co
 " Frank (c; Easter; 2) trucker ProxMfg
 Co h108 10th (EWO)
 " Henrietta (c; 5) dom h400 Gillespie
 " Iago (c) nurse 128 N Booker r do
McWhirter Oscar M (Doris S) cash Ar-
 mour Fertilizer Works h1133 W
 Northwood
McWilliams Rennee emp NYA r205 N
 Davie
Meacham Fred L (Essie B; 2) pntr 2021
 Asheboro h do
 " Geo L driver Horton Motor Lines r
 2101 Hiatt
Meachum Alex jr (c) porter Tunstall
 Service Station No 1
 " Thos E ship clk Rhodes Furn Co r
 601 Morehead av
Mead Annie E Mrs r1566 Lovett
 " Cora B (wid Elijah W) h1616 Willom-
 ore
 " L A ck Ivory Stores r2400 Walker av
Meade Herbert W (Annie M; 2) prsmn
 Gboro News Co h1618 Willowore
Meador Dorothy E student r706 Julian
 " Frank X emp Gboro Weaving Co r706
 Julian
 " Irene Y student r706 Julian
 " W Fife (Maie B; 2) tel opr Postal
 Teleg-Cable Co h706 Julian
Meadows Anna (c; 1) h1028 W McCul-
 loch
 " Benj (c) r1104 W McCulloch
 " Benj jr (c; Queenesther; 4) driver
 Sun Coal Co h1104 W McCulloch
 " Bertha (c) cook r127 N Beach
 " Clement (c) student r125 Mitchell
 " Effie G (wid N F) h828 Silver av
 " Fleta E waiter Stern's Restr r2700
 Oakland av
 " Georgia (c) maid h705 Hudson
 " Grover P r303 N West Greenway (S
 H)
 " Hettie D spnr Revo Mills r26 Poplar
 (Revo)

**NEWS
and
RECORD
WANT
ADS**

**PHONE
2-3131**

"they get
Results"

KEITH'S Clothing Co. Inc.

Ladies' and
Gents'
Ready-to-
Wear
Clothing

CASH
or
CREDIT

The New
Store

113
S. Davie

DIAL
3-1967

C. W. Angel, Mgr.

Phone 5179

JUSTICE DRY CLEANING CO.

PLANT: 811-13-15-17 BATTLE GROUND AVE.

LAUNDERING — CLEANING — DYEING — REPAIRING

CASH AND CARRY — DELIVERY SERVICE

RAYMOND STARR, INC.

Electrical Contractors

532 Southeastern Bldg.

Phone 7642

MEADOWS

" Jas L (Hettie D; 1) card hd Revo Mills h26 Poplar (Revo)
 " Julian freezermzn Sou Dairies r216 W Smith
 " Marjorie M Mrs cash Sou-Dixie Life Ins Co h1110 Caldwell
 " Marvin R (Marjorie M) slsmn Standard Brands h1110 Caldwell
 " Mary (c) maid r808 Logan
 " Myrdell mach opr r828 Silver av
 " Raleigh J (Irene F; 2) doffer Revo Mills h21 Shober (Revo)
 " Ralph B (Violet; 1) atndt Uptown Sige Gar h230 Patterson
 " Robt (c) lab r1310 Small
 " Saml (c; Dorothy; 2) waiter Glenwood Pk San h914 Wilmington
 " Wm (c; Nannie) hsemn r1207 Bilbro Means Clement (c; Blanche; 6) yd wkr h2012 Lutheran
 " Forrest (c; Mary; 1) lab PomTCCo h 10 1st (Pom)
 " J Wilbur (Lena S) pres-genl mgr SA BWCorp h1014 N Eugene
 " Lily R (c) maid r10 1st (Pom)
 " Rudolph (c) lab PomTCCo r10 1st (Pom)
 " Walter (c; Pinkie) driver Gboro Ice & Coal Co h607 Essex
 Meares Gaston W (c; Louise F) porter Vanstory Clo Co h418 N Beech
 " Louise (c) maid r418 N Beech
 " Walter P (c) porter Vanstory Clo Co h418 N Beech
 " Wm J (c; Essie B) tailor 509 E Market h301 N Beech
 Mears Fredk C formn PomTCCo r RD 3
 " Walter F filling sta ss Winston-Salem rd 7 w West Green ct RD 3 h do
 Mebane Ann G sten JSLICo r204 Meadowbrook ter (IPk)
 " Cornelius (Minnie C) slsmn h529 Simpson
MEBANE DAVID G (Annie V), Registrar Jefferson Standard Life Ins Co, h204 Meadowbrook ter (I Pk), Tel 4807
 " Earl emp Blue Bell r RD 3
 " Flora L (c) maid h Pricetown
 " G Allen (Eliz A; 2) pres-treas Mebane & McAlister h802 Sunset dr (I Pk)
 " Herbert (c) lab r512 E Gaston
 " Marie (c) maid r512 E Gaston
 " Mary H (wid Geo A) h805 Sunset dr (I Pk)
 " Minnie C Mrs bldg mgr First Presbyterian Ch h529 Simpson
 " Nicholas slsmn McMillan's Dept Store r529 Simpson
 " R Jesse (Pearl L) sou slsmgr Ann Enka Corp h308 Madison av
 " Robt J jr r3308 Madison av
 " Trace I (Virginia P) slsmn Vanstory Clo Co h201 Waverly way
 " Wm A (c; Bernice; 1) janitor r525 Best
 " Wm H (c; Fannie) waiter h512 E Gaston
 " Zanie (c; 5) r410½ Chestnut
MEBANE & McALISTER INC., G Allen Mebane Pres-Treas, John W McAlister V-Pres, Fire Insurance, General Agents, 1106-1111 Guilford Bldg, 303 S Elm, Tel 7117
 Mebbin Alice (c) r1114 E Market
 " Cemence (c) beauty opr Rhucell Alexander r910 Johnston

MECCA CAFE THE, L D Kelles Manager, "The Oasis of Good Food," Air Conditioned 228 W Market, Tel 2-1272
MEDEARIS J IVA (Hattie W), Tailoring, 202½ W Market, Tel 5733, Local Representative Ed V Price & Co, h 657 Chestnut, Tel 6652
 " John W (Polly G; 1) eng ProxMfgCo h637 Walker av
 " Polly G Mrs slsmn Meyer's h637 Walker av
 Medford Hugh L (Eleanor K; 1) office eng City Engineering Div Dept of Pub Wks and Serv h830 Cornwallis dr (IPk)
 Medley Carl J wvr WOCM r1720 Phillips (E)
 " Chas W (Ellen G; 2) emp Prox Mfg Co h4 Fairview (Prox)
 " Frank K Rev (c; Gertrude) h500 Macon
 " Jas wvr WOCM r1807 Ryan (E)
 " Jas B (Gladys L; 1) emp Prox Mfg Co h51 Cypress (Prox)
 " Jonathan (c) atndt r500 Macon
 " Ralph D student r4 Fairview (Prox)
 " Reitzel W emp Prox Mfg Co r4 Fairview (Prox)
 " Robt L (Hallie) emp WOCM h1807 Ryan (E)
 Medlin Jack R (Kathleen W) slsmn Ely-Bloodworth Mtrs h200 Sykes av (B)
 " Jack R jr bkpr r200 Sykes av (B)
 " Jos M (Nora M) h501 State (MHts)
 " Mamie M (wid Wm) r331 Battle Ground
 Meek Wm J (Lillian P) tailor 101 Stafford pl 3d fl h do
 Meeks J Wm clk Newman Mach Co r 904 Glenwood av
 " Leister C (Dixie; 1) lm fkr Gboro Weaving Co h203 E Whittington
 Meetz Florence T opr Gboro Overall Co r605 S Elm
 Mehaffie Harriett asst prof WCOFtheU NC r1517 Spring Garden
 Meibohm Hugo F Rev (Kath M) prof Immanuel Lutheran College h422 N Cedar
 Meitner Kurt R (Evelyn B; 1) slsmgr hl Rowan rd (Sedgefield)
 Meixel Anna student r1100 Spring Garden
 Melanson Alyre P (Eleanor H) slsmn Robt A Sills Co h203½ S Spring
 Melonas Panayiota (wid Steven) r522 W Smith
 Melton Allan (c) tchr J C Price Sch r 441 N Dudley
 " Ethel Mrs smntrs WPA h1112 Fuller
 " Frances T Mrs clk Blue Bell r200 S Spring
 " Glenn 2d hd Revo Mills r1 Hubbard (Revo)
 " Hershaj J (Verba C) clk Liggett's r 1117 VanWert
 " Jas A (c) lab Roscoe C Causey
 " Jasper (c; Sallie) lab h616 Nixon
 " Jos C Rev (c; Allan) h441 N Dudley
 " Mary (c) dom r202 10th (EWO)
 " Mary wnr Piedmont Silk Mills r RD 5
 " Paul T (Eunice S) policemn h630 Asheboro
 " Steph (Myrtle T; 3) wvr Gboro Weaving Co h812 E Bragg
 " T J slsmn r200 S Spring

MERCURY 8

Ely-
Bloodworth
Motors
INC.



Sales
and
Service

315 N. Elm

PHONES
2-3187
2-3188



**SOUTH
ATLANTIC
BONDED
WAREHOUSE**

MOVING
Local and Long
Distance

STORAGE
Household and
Merchandise

CRATING

PHONES
8191-8192



N. R. HAM

HAM COAL CO. DIAL 7474

"GOOD AS THE BEST"

Geo. F. Daly, Inc.

Distributors
Dodge and Plymouth Motor Cars
Dodge Trucks

306 EAST MARKET ST.

PHONE 2-1122

MELTON

" Walter (c) lab Prox Mfg Co r101 11th (EWO)
Melts Florence L Mrs (Melts' Bakery) h910 Courtland
" Lawrence J (Florence L; 3) h910 Courtland
" Milton student r910 Courtland
Melts' Bakery (Mrs Florence L Melts) ret dept 212 N Elm br 1827 Spring Garden
Melvin A Mae waiter Monticello Cafe r 336 Asheboro
" Albert J (Lillian M) fill sta 115 E Gaston h1302 Asheboro
" Alex C (Ardena C; 2) slsmn Dick's Lndry Co h3817 E Market (B)
" Alice (c) maid r1204 Haynes
" Arth R (Annie M) textilewkr MJV h 1535 McCormick
" Bernard K (Hattie) carp h1639 Spring Garden apt 3
" Berta S r426 N Cedar
" C Stedman (Grace D; 1) atndt Sineath Mtr Co r3806 E Market (B)
" Chas (Margt) slsmn h3803 Oak Grove av (B)
" Chas E (Ruth; Melvin Groc) r RD 4

MELVIN COAL CO (Robt H Melvin, E Arth Johnson), Coal and Wood 1034 W Lee, Tel 2-3179 (For further information see page 18 Buyers' Guide and right bottom lines)

" Eva C Mrs dept sec WCotheUNC h 1809 Walker av
" Geo R (Margt E; 2) lab MJV h2105 Hiatt
" Grace D Mrs emp Blue Bell r3806 E Market (B)
" Grocery (Chas E Melvin) 1001 Spring Garden
" Harvey hlpr r3612 E Bessemer av (B)
MELVIN HATTIE O MRS, Bkpr Melvin Coal Co, h407 S Mendenhall apt 7, Tel 6522

" Isabelle (wid Henry; 1) r3612 E Bessemer av (B)
" J A emp Carter Fabrics
" Jas E (Ardell; 4) emp Pom Mills h12 Watkins (Pom)
" Jas L (Laura) h ns Masonic dr 2 w Coapman (Pom)
" John H (Sadie; 2) emp Pom Mills h3 Aladdin (Pom)
" Jos T (Virgil H; 2) fill sta 1200 Asheboro h1907 do
" Lacy E (Polly B) clk PO r RD 5
" Marie E slswn SHK&Co r3817 E Market (B)

MELVIN MARVIN J (Hattie O), Clk Melvin Coal Co, h407 S Mendenhall Apt 7
" Priest T (Corra L; 4) emp Prox Mfg Co h58 Vine (Prox)

MELVIN ROBT H REVY (Bessie A; Melvin Coal Co), Pastor Glenwood Friends Church, h1039 S Aycock, Tel 2-2035

" Rual V (Mary; 1) emp Pom Mills h12 Boren (Pom)
" Ruth fetywkr r3803 Oak Grove (B)
" Saml O (Bessie H; 1) slsmn h1603 Asheboro
" Sarah E (wid W Graham) r1001 Haywood
" Thelma slswn Belk's r RD 5
" Thelma M emp Jefferson Roof Restr r336 Asheboro

MELVIN

" Virgil L (Eva C) chauf h1809 Walker
" Vivian emp Blue Bell r438 W Sycamore
" Wilbur J (Era; 1) mgr M&M Coal Co h1035 S Aycock
" Winfred textile wkr Prox Mfg Co h 3612 E Bessemer av (B)
Mendenhall Ada (c) dom h512 East
" Anna J (wid Luren D) h307 S Elam
" Annie (c) Indrywkr Dick's Lndry Co r 607 E Gaston
" David W (Janie J; 1) lm fxr Revo Mills h13 Jenkins (Revo)
" Edw E (Ida) slsmn h309 S Tremont dr
" Edw J slsmn Mendenhall's h329 E Bragg
" Gladys Mrs nurse 615 Guilford av r do
" Jean r309 S Tremont dr
" Julius (c) firemn Bennett College
" Marjorie S (wid Percy A) dir Revo Welfare Dept h500 E Lake dr
" Ollie (c) tchr r512 East
" P Alex (Glady; 1) drftsmn h615 Guilford av
" Pearl (c; 1) maid h811 Dellinger
" Robt E (Lena W) pres Mendenhall's h308 Murray
" S Eltz tchr Central Jr Hi Sch r308 Murray
" Tyler (c; Caroline; 2) h346 (1114) Husbands
" Wm (c; Mabel) lab r811 Dellinger
" Wm E sec-treas Mendenhall's h329 E Bragg
" Wm D student r308 Murray
" Wm F USA r309 S Tremont dr

MENDENHALL'S INC, Robt E Mendenhall Pres, Wm B Mendenhall Sec-Treas, Lumber and Glazing, Building Supplies, Millwork and Hardware, Certaineed Products 533 Ashe, Tel 2-0417 (For further information see page 46 Buyers' Guide and right top lines)

MENGEL CARL W (Lillian P; 1), Director City Dept of Public Works and Service 308 City Hall, 206 North Greene, Tel 5181, h307 E Hendrix, Tel 6915

" Warren M student r307 E Hendrix
Mentouris Angelo G waiter Jim's Lunch Mercantile Insurance Co Curtis C Carson spl agt 303 S Elm R620

Mercer Agnes emp Carter Fabrics r Eshe ne cor Lawrence

" Armistead L (Mildred D; 1) field rep h408 Woodlawn av

" Lillian W emp Carter Fabrics

" Thurman L (Agnes R; 3) emp Carter Fabrics h Ashe ne cor Lawrence

" Walter G (Lillian; 1) emp Carter Fabrics r Tracy K Hord

Mercants Novelty Co whse 405 Ashe

MERCURY AUTOMOBILES, Ely-Bloodworth Motors Inc Dealers, 315 N Elm, Tels 2-3187 and 2-3188 (For further information see page 7 Buyers' Guide and right side lines)

MERCURY INSURANCE CO OF ST PAUL, MINN, Chas C Wimbush Agt 922-930 Southeastern Bldg 100 N Elm, Tel 4174 (For further information see page 34 Buyers' Guide and front cover)



WASHINGTON
SQUARE

Member
FEDERAL
RESERVE SYSTEM
FEDERAL DEPOSIT
INSURANCE CORP.



R. G.
DELK

Building
Contractor

All Types
of
Construction

PHONE
3-2308

220 1/2
W. MARKET



1872

"Three Generations of Service"

1941

SMITH-COURTNEY CO.

MACHINERY AND MILL SUPPLIES

239-241 S. Davie St. Greensboro, N. C.—Richmond, Va.—Hickory, N. C. Tels. 4558 and 4559

Sporting
Goods
Corbin
Hardware

ODELL'S

DeVoe
Paints
Barrett's
Roofing

The Carolina's Greatest Hardware House

PHONE 4171

Meredith Bessie R. (wid Jas C) h504 S Spring
" Clement O (Angelina W) h Guilford College
" David L student r Clement O Meredith
" David M (Martha) mach Newman Mach Co r RD 4
" Horace W tchr Guilford Pub Sch r Clement O Meredith
" Jas C prsmn Allred Prtg Co r504 S Spring
" Lucile W student r Clement O Meredith
" Owen W (Corrine G) slsmn Guilford Dairy Co-Op Assn r Clement O Meredith
Merguson Alice (c) r2013 Lutheran
Merit Shoe Co Inc Chas Garrett mgr 223 S Elm
Meroney Anne C Mrs clk Blue Bell h336 Bellemeade apt 306
" David W (Anne C) slsmn John Smith Leather Co h336 Bellemeade apt 306
" W H (Lula D) slsmn Rhodes Furn Co r RD 1
Merrell Antoinette A (John F) h822 Rankin
" Millicent M student r822 Rankin
Merrill Lynch E A Pierce & Cassatt Jas H Shelley and Walter Ridenhour co-mgrs stock brokers 107 W Gaston
MERRIMON INSURANCE AGENCY INC. Fred C Odell Pres-Treas, Homer N LeGrand V-Pres-Sec, General Insurance Agents, General Agent Accident and Liability Dept Aetna Life Insurance Co of Hartford, Conn, and Aetna Casualty & Surety Co 801-803 Southeastern Bldg 100 N Elm Tels 8120 and 8129 (For further information see page 37 Buyers' Guide and right side lines)
Merritt Acie (c) lab Armour Fertilizer Wks r1005 Wilmington
" Benj H (Cath) mgr Horton Mtr Lines h212 S Edgeworth apt 4
" Emma Mrs r Masonic and Eastern Star Home
" G Gladstone (Margareta T; 3) clk W OGM h37 Poplar (WOCM)
" J Bynum (Emma R) h203 Wentworth dr (IPk)
" J Fred (Eliz W; Drs Gilmore & Merritt) r1400 Spring Garden
" Jos W emp Oettinger Lbr Co r418 W Washington
" Louise r117 S Mendenhall
" Mabel C (wid Robt A) prin Thos A Hunter Sch h1400 Spring Garden
" Ralph C mach Gibbs Mach Co r Kernersville
Merritt Robt A, Lawyer 408-409 Banner Building, 119 N Elm, Tel 7907, r1400 Spring Garden, Tel 7253
" Roland J mach Gibbs Mach Co r Kernersville
" Walter D inspr JSLICo r Durham
Mershon Arth H (Rebecca) slsmn h525 Simpson apt 2
" Walter D (Bessie L) aud A&YRY r King Cotton Hotel
Mesimore Harold M student 1215 Gregory
" Herman C student r1215 Gregory
" Luther J (Kate S; 1) overseer Gboro Weaving Co h1215 Gregory
Mesley Harry L (Kath D) prsmn Harrison Prtg Co h1604 Matthews

MESLEY
" John L appr E A Woodell & Co r1011 Haywood
" Kath M Mrs clk PLICo h1604 Matthews
" Mary R (wid Jas W) h1011 Haywood
Messer Belle Mrs spnr WOCM h117 17th (WOCM)
" J Walter (Belle) doffer WOCM h117 17th (WOCM)
" Sherman W (Louise) textilewkr h1117 VanWert
Messick Hobart W emp Carter Fabrics
" Inez emp Carter Fabrics
" Pauline emp Carter Fabrics
Methodist Board of Publication Inc Rev Marion T Plyler and Rev Alva W Plyler editors-mgrs 429 W Gaston
Metrides Jas (Mary; 2; Sunrise Lunch) h504 N Elizabeth
Metropolitan Casualty Insurance Co Edwin W Nash state agt 100 N Elm R 605-06
" Life Insurance Co Edw T Mulvey supvr group div 100 N Elm R908
" Life Insurance Co Max E Block spg agt 303 S Elm R526
METROPOLITAN LIFE INSURANCE CO OF N Y, Alla P Mulligan Dist Mgr, 506-511 Guilford Bldg 303 S Elm, Tel 7294
Metts Adonis A (Ruth M) slsmn Duke Power Co r Wray rd RD 2
" Cary G (Sally) slsmn Sears r RD 2
" Ruth M Mrs clk Phil R Carlton r Wray rd RD 2
Metz Clifton O (Georgia H; 1) serv mgr Carolina Vulcanizing Co r420 E McCulloch
" Georgia H Mrs slswn Ellis Stone & Co r420 E McCulloch
Metzner Henry W (Edna K) mgr Binswanger's h203 Tate apt C2
Mewshaw Jos S (Geraldine; 1) mgr W T Grant Co h403 S Edgeworth
MEYER'S DEPARTMENT STORE THE, Joseph T Martin Pres - Treas - Mgr, John H Rankin V-Pres, Sam Weisel Sec, Department Store 200-204 S Elm Tel 6101, Electrical Appliance Dept, 117 W Sycamore, Tel 6101 (For further information see left top lines)
Meyerhoeffer Anna P opr Gboro Overall Co
Meyers see also Myers
" Ethel Mrs h115 E McCulloch
" H LeRoy (Stella B) h212 Tate
" John J (Kate H; 1) mechl eng Wytson & Miles Co h810 Douglas
" John J mech MJV r115 E McCulloch
" Jos H (Eunice W) plmbr 315 N Spring h do
" Leo emp Carter Fabrics
" Lillie (c; 5) dom r1920 Albany
" Martha waiter r502 N Greene
" Nannie B Mrs (1) dept mgr Meyer's r1009 Asheboro
" Robt (Rena) bkpr r205 W Smith
" Rome A Mrs h205 W Smith
" Wm J (c) barber Emanuel M Reddick r116 Regan
Mic & Mac Beauty Shop (Lena M McIntyre) 1214 Asheboro
Michael Clarence M (Francis R; 3) emp Prox Mfg Co h1219 Homeland av (Prox)
" Dovie E (wid Robt P) r214 E Lee
" Edw L eng Sternberger Hosp r Church extd RD 5

Southeastern Building, 8th Floor

INSURANCE — ALL KINDS

Established 1902

Merrimon Ins. Agency Inc.

Phones 8129 and 8120

GARVIN - STONE

Furniture
Co.

114
N. Greene
PHONE
2-0040

**FUEL
OIL**

Kelly Oil Co. Inc.

Premium Fuel Oil for Heaters and Furnaces
Kerosene—Delivered To Your Home

1410 W. LEE

PHONE 2-2185

**FUEL
OIL**

BANK WITH SECURITY NATIONAL BANK OF GREENSBORO

Member Federal Deposit Insurance Corporation

Roofing
Contractor

**Brooks
Roofing
Co.**

SHEET
METAL
WORKERS

302-308
W. Lee St.
"Five Points"
PHONE
2-3193

Seburn's
Inc.

Jewelers

—
Diamonds

—
Watches

—
Silverware

—
China

—
Crystal

—
Gifts

—
Repairs

Seburn's
Inc.

MICHAEL

- " Fannie M (wid Lemuel A; 2) h608 Tuscaloosa
- " Fred R (Mary B; 2) agt r311 E Hendrix
- " Garland (Dorothy) mgr Prox Lunch Room r807 5th av
- " George E emp Blue Bell r733 Holt av (B)
- " Gurney L (Hannah; 3; Michael & Marsh) h1700 Marion
- " Henry P driver r1004 Highland av
- " Homer J (Rosa B; 5) pntr h818 Dick
- " John H (Lala B) photog h843 Bellevue
- " John H jr knitter r843 Bellevue
- " John M (Carrie I) h733 Holt (B)
- " John M jr mach opr WOCM r733 Holt (B)
- " Jos F dye wkr r843 Bellevue
- " Margt E waiter FWWCo r608 Tuscaloosa
- " Minnie Mrs sec Rosebud Council S&D of L r1219 Homeland av (Prox)
- " Nana S ofc sec Yorkshire Ins Co Pleasant Garden
- " Opal S emp Carter Fabrics
- " Robt L (Esther D) h422 N Edgeworth
- " Robt L blksmith 214 E Lee r do
- " Ruby fldr Burltn Mills Corp r400 E Bragg
- " Thos W (Rose E; 3) spnr WOCM h109 17th (WOCM)
- " Wade H (Addie M; 3) carder WOCM h52 17th (WOCM)
- " Warden W (Alberta A; 6) pntr h1004 Highland av
- " Wm student r1700 Marion
- " Wm R USN r843 Bellevue
- " & Marsh (Gurney L Michael, Winfred H Marsh) grocs 1000 W Lee

- Michaels Barnett C jr clk R Posey Summers
- " Dwight opr W O Water Wks r Hamtown
- " Edw G (Mary H) sec Vick Chemical Co h606 Simpson
- " Louise B slswn Montaldo's r606 Simpson
- Michalove Bessie G Mrs (2) slswoman Charles Stores Co r401 Aberdeen ter
- " Philip (Ruth I) mgr Railroad Salvage Co h1508 Northfield
- Michaux Avis I Mrs (Antoinette) h4104 Walker av
- " Buck emp Blue Bell r Julian
- " Erastus R mech County Garage r RD 1 Guilford College
- " Gladys emp Blue Bell r RD 1
- " Jas (W Maude) hosiery wkr h1621 Spring Garden
- " John S (Lola C) lawyer 220 1/2 W Market R11 h1202 W Market
- " Roy H (Avis I; 2) stmftr W H Sullivan Co h4104 Walker av
- " Wm H stmftr W H Sullivan Co r RD 1 Guilford College
- " Wm W credit mgr Johannesen Elec Co r836 W Market
- Micheaux Jack lab CS&ICO
- Mickel A B (c) fctywrk r1104 Gray
- " -Hopkins Co (Mrs Sarah C Hopkins) hotel and restr equip 317 E Washington
- Mickle John (c; Mary; 2) lab h519 Gorell
- MiDaisz Beauty Shop (c; Daisy B Johnson) 1600 E Market
- Middlebrook Hale S (Ione) policemn h 710 Lexington av
- " John W (Lena D; 4) driver Kelly Oil Co h519 S Aycock
- Middleton Lena tchr Thos A Hunter Sch r316 S Spring
- " Marion student r628 S Mendenhall
- " Paul D (Janie A; 2) slswn W I Anderson & Co r628 S Mendenhall
- Middletown J W knitter Juvenile Hosiery Mills r RD 1

- Midget Store The (Robt N Hauser) gros 600 S Elm
- Midkiff Chas J (Nettie F) servmnn Sears h4305 Oakland av
- Midtown Parking Station (Wm E Garrett Hugh V Clapp) 114 E Market
- Mifong Eliz student r322 Tate
- Miga Andrew (Ruth H) chf chem VCCo h110 W Avondale (SF)
- Mike's Place (Michl Vazos) restr 237 N Greene
- Milam Frank E emp Carter Fabrics
- " J L driver A&Co r420 W Washington
- Milan Lacey (c) shoe shiner Gate City Barber Shop r614 Watson
- Miles Albert (c) lab r119 N Gilmer
- " Bernard I (c) lab SouRy r407 Bennett
- " D B (c) emp King Cotton Hotel r 715 1/2 E Market
- " Felix S (Lottie W) slswn h312 W Sycamore
- " Geo G (c) dish washer Paramount Cafe r121 E Washington 2d fl
- " Geo S (Clara; 1; Farmers Horse & Mule Co) h901 Courtland
- " Geo S jr clk Starr Elec Co r901 Courtland
- " Jack L (Blanche M) slswn h703 Tuscaloosa
- " John R printer Gboro News Co r Guilford College
- " Julius E (Fannie) solr h711 Fairmont
- " Lizzie (wid John) cloth hd Revo Mills h5 Maple (Revo)
- " M Fern clk Universal Credit Co r536 S Aycock
- " Magnolia (c) r703 Johnston
- " May S phys 503 W Sycamore h do
- " Naomi (c) maid 702 Woodland dr (I Pk) r do
- " Pearl (c) maid h440 Chestnut ct
- " Rachel student r901 Courtland
- " Virginia Mrs opr LuCree Beauty Salon r3525 E Bessemer
- " Walter (c) lab r119 N Gilmer
- " Walter W (Eva) h1129 Parish
- " Wm (c) lab h119 N Gilmer
- " Wm jr (c) lab r119 N Gilmer
- " Wm B emp Blue Bell h3525 E Bessemer av
- " Willis r5 Maple (Revo)
- Miley Anne reporter r114 Library pl
- " Etzel L (c) maid r1200 Archer
- " Josephine (c) maid h115 N Clinton
- " Myrtle (c) maid r115 N Clinton
- " Raymond S (c; Beatrice; 5) delmn Troxler Bros h1200 Archer
- Milholland J Guy (Mary E; 2) slswn Motor Sup Co h1601 Marion
- Milland Buster (c; Mary) lab r203 N Gilmer
- Millard Alvis C mach opr Prox Mfg Co r3001 Kentwood av (B)
- " Kath E (wid Herbert) dep collr US CIR r2214 Pinecrest rd (SH)
- Miller Aaron (c) groom Shady Oak Dairy r RD 1 Guilford College
- " Alex (c; 2) asst eng A&T College of NC h303 (445) Young
- " Alf L (Virginia V) formn El-Moro Cigar Co h200 S Forbis
- " Alice M r63 Shoher (Revo)
- " Allie (c) r119 Mitchell
- " Almata (c; 1) maid h619 Macon
- " Anderson (c) r County Home
- " Anderson (c; 2) lab h902 Best
- " Anderson (c) lab r219 York
- " Ann (c) maid r611 E Gaston
- " Ann Mrs waiter Colonial Diner r226 1/2 E Sycamore
- " Archie (c) porter r616 E Lee
- " Arlie H camp caretkr Cone Memorial YMCA r RD 2 Brown Summit
- " Austin opr Hamlin Emblem Belt Co r714 Dick
- " Beauford (Frances) slswn Belk's r607 Morehead av
- " Body Works (Lloyd T Miller) auto reprs 701 W Lee

T. L. MATLOCK

CERTIFIED PUBLIC ACCOUNTANT

AUDITS — SYSTEMS — TAX SERVICE

609-615 Southeastern Bldg.

Phone 5449

MILLER

- " Bruce B (Neil Y) mech h2400 Spring Garden
 " C Augustus (c; Margie; 3) lab Revo Mills h103 Water (EWO)
 " Callie (c; 1) maid h607 Sampson
 " Carrie (c) dom r300 (441) Young
 " Cecil C (c) tchr J C Frice Sch r RD 2
 " Chas (c; Mary) butler r1022 (1004) Dick
 " Chas (c) hlpr h106 N Luther
 " Chas (c; Hettie; 1) lab h407 Bennett
 " Chas E (Carrie W; 2) real est h304 Isabel
 " Chas E slsmn Duke Power Co r504 Andrew
 " Chas H (c; Lizzie) lab h167 W McCulloch
 " Clarence (c) lab r302 N Beech
 " Clarence W (c) emp O Henry Hotel
 " Claudius H (Mabel; 3) dept mgr SAB WCorp h213 Kensington rd
 " Clay R (Sounea B) asst mgr Met Life Ins Co of NY r RD 3
 " Cleon P (Miriam B; 4) craftsmn h 1111 Glenwood av
 " Cleveland (c) shoe shiner Elks Barber Shop r219 York
 " Clyde E hlpr Monarch Elev & Mach Co r709 Walker av
 " Danl (c) student r212 N Forbis
 " David asst mgr retail store Guilford Dairy Co-Op Assn r Guilford College
 " David (c; Novella) lab r816 S Cedar
 " Dennis (c; Rosa; 2) porter REA h 1005 Turner's ct
 " Dewey C (Linnie C) h915 Warren
 " Dewey H (Dora L) leatherwrk ML&B Co h510 E Bessemer
 " Dora L opr Gboro Overall r510 E Bessemer
 " Dorothy Q sec-treas Miller Furn Co r Fayetteville
 " Douglas student r508 W Gaston
 " Dovie slsmn Scoggin's Jwry Store r 709 Walker
 " Dwight S (Kathleen; 2) slsmn Johnson Esso Serv h112 S Elam av
 " E R Mrs emp Blue Bell r223 E Lee
 " Edw (c; Sarah; 1) Indrywrk Dick's Lndry Co h1702 E Market
 " Edythe slsmn Silver's r RD 6
 " Elizah (c) porter Gboro Sr Hi Sch h 119 N Obermeyer
 " Eliz r705 Troy Clenham dr
 " Eliz (c) maid 402 W Washington
 " Elmer (Nina) mach opr Revo Mills h 502 Holt (B)
 " Elmer J (Nellie V) USA r1004 Oak
 " Emma (c) student r1116 Perkins
 " Ernest (Ann) mech Pickett Bty & Auto Co r334 1/2 S Elm
 " Ernest B (c; Helen; 3) janitor h512 High
 " Ernest C driver Carolina Coach Co
 " Estella (c) cook Chas B Aycock Sch r110 N Obermeyer
 " Ethel E Mrs (2) h735 S Elm
 " Eva H (c) instr Bennett College r do
 " Eva L Mrs emp Carter Fabrics r502 Arlington
 " Frank bkpr Burlington Mills r1848 N Elm
 " Frank (c) lab r429 Cole
 " Frank T (Louise D) cons eng 216 W Market R205 h204 E Hendrix

MILLER FURNITURE CO INC, J R

- Miller Pres-Mgr, Dorothy Q Miller Sec-Treas, 314 S Elm, Tel 2-3264 (For further information see page 28 Buyers' Guide and left top lines)
 " G Bruce (c; Dorothy H; 1) porter RE A r212 N Forbis
 " Geo C (Nemie D) coml photog Art Shop h129 Paisley
 " Geo R (Pink) stone ctr h709 Walker av apt 1
 " Geo W (c) porter REA r1009 Lindsay
 " Gladys (c) r1702 E Market
 " Gladys Mrs slsmn Meyer's r414 Westdale pl
 " Gurney (c) janitor Prox Pub Schools r429 Cole
 " Gurnie W (c; Doretha; 6) h619 East
 " Harlie wvr Revo Mills r1 Hubbard (Revo)
 " Harrison (c; Mary; 2) h219 York
 " Harry L (V Leon) emp WOCM r200 S Forbis
 " Hattie (c) emp Columbia Lndry Co r112 Water
 " Hector C (c; Maephoie) sht mtl wkr Sidney W Carter r106 Luther
 " Hector C Rev (c; Estelle G) pastor StJames Presbyterian Ch h212 N Forbis
 " Henry E (M Amelia) purch agt CS&I Co h1812 Rolling rd (SH)
 " Howard S (Xurada M) emp Blue Bell h ns Langley av 1 w Kersey
 " Ida (c) dom h921 Pichard
 " J R mach Newman Mach Co r Schoolfield Va
 " J Roddey (Louise T; 1) tchr h Guilford College
 " Jack E emp NYA r200 S Forbis
 " Jacqueline (c) student r600 Gorrell
 " Jas (c; Bertie) lab h1927 Albany
 " Jas (c; Ida) lab WOCM h111 11th (E WO)
 " Jas (Lottie; 1) ofc wkr h238 Summit
 " Jas B (Bertha; 2) smtfr h349 W Lee
 " Jas D (c) delmn Jesse W Livengood r1702 E Market
 " Jas E (c) r621 Watson
 " Jas M lab WOCM r111 11th (EWO)
 " Jas W (Alma P; 2) servicemn Duke Power Co h1001 Rankin av (B)
 " Jean C clk Security Natl Bk r213 Kensington rd
 " Jeanette (c) h197 S Lyndon

MILLER JOHN E (Billie K R), Pres
 North State Chevrolet Co, h RD 1
 Guilford College, Tel Guilford College 2503

- " John H (Arizona; 5) driver Horton Mtr Lines h340 Gorrell
 " John H mech SouRy r Sallsbury
 " John M (Alice J) wchmnn VCCo h 1924 Fargis

MILLER JOHN R (Addie B), Pres-Mgr
 Miller Furniture Co Inc, h1804 Rolling rd (SH), Tel 2-2004

- " Jones E (c) lab Armour Fertilizer Wks
 " Jos (c; Bessie; 3) lab h300 (441) Young
 " Joshua (c; Cora; 1) porter r219 York
 " Joy emp Burlin Mills Corp r115 E Bragg
 " Juliette (c) nurse 415 Sunset dr (IPk)
 " June toll opr SBT&TCO r349 W Lee
 " Kate (c) r1006 Lincoln

200 Dean St. (Opp. Bennett College)

HUNT

2-3161

MONTALDO'S

- COATS
- SUITS
- DRESSES
- MILLINERY
- ACCESSORIES

N. Elm at Gaston

TEL. 2-1197

J. D. Wilkins, Inc.

ORNAMENTAL IRON

1200 W. Lee

Phone 7108



The
Home
Industrial
Bank

Economical
Auto
Loans

Personal
Loans

Savings
Accounts

Christmas
Savings
Clubs

BANNER
BLDG.

Greensboro,
N. C.

Meyer's
DEPARTMENT STORE GREENSBORO N. C.

A Greensboro Institution for
More Than a Quarter
of a Century

TELEPHONE NUMBER 6101

MILLER

- " Kenneth (c; Dorothy: 1) driver W I Anderson & Co h259 W Whittington
- " L Edwin (Margt K; 1) slsmn E N Beard Lbr Co h618 Scott av
- " Lottie emp Blue Bell r735 Pearson
- " Louis D (Augustine) mgr Sedgfield Inn r do
- " Louise D student r204 E Hendrix
- " Loyd T (Annie; Miller Body Wks) h 702 Walker av
- " Luvinia C (c) tchr Washington Street Grammar Sch r1143 Gorrell
- " Maggie J (c) maid h621 Watson
- " Mamie (c) h210 Russell
- " Margt boxwkr J Henry Fisher Sons r 325 Bellemeade
- " Matthew (c) driver Dockery Lbr Co
- " Maud (c) dom r921 Pichard
- " Maude T Mrs h714 Dick
- " Melvin G (Patty B; 1) formn Duke Power Co h504 Andrew
- " Meta H prof WCotheUNC r1617 S College Park dr
- " Michl (Helen) fixer Revo Mills h3801 Cameron (B)
- " Monroe (c) butler 303 N West Greenway (SH)
- " Motor Co (T Graham Miller) auto reprs 203 Hughes
- " Myron H (Glady's) policemn h414 Westdale pl
- " N Cath cash Carolina Theatre r304 Isabel
- " Odell M (c; Mossie) driver Ice Del Co h1319 Payne
- " Osborne L (Daisy) blksmith h411 Sykes av (B)
- " Ozelle handcraft wkr WPA r18 Mape (Prox)
- " Percival C (Alice) engr Schiffman Jwry Co h508 W Gaston
- " Percy (c) shoe shiner Romulus S Tuttle r300 (441) Young
- " Rainey M (1) wvr Revo Mills h63 Shober (Revo)
- " Raymond A (Lessie) efficiency eng h 432 Arlington
- " Richd emp NYA r714 Dick
- " Robt (c) carp r119 Mitchell
- " Romless V (Versie S) r225 N Spring
- " Rosco (c) lab r219 York
- " Roy (c) lab John H Bonitz r612 Law
- " Roy L (Bernice; 1) second hd Revo Mills h50 Cypress (Revo)
- " Rudy W student r2400 Spring Garden
- " Rufus W (c; Mary; 1) prsr Holt Clng Co h734 Law
- " S B Mrs hostess Sedgfield Inn r do
- " Saml (c; Mary; 3; Miller Stop Shop) h120 Argyle ct
- " Saml (c) lab City Sanitation Div
- " Saml (c) lab r210 Russell
- " Saml A (Ellie M; 1) lieut Fire Dept Southside Hose Co No 3 r1118 Gregory
- " Saml H (Pauline S) slsmn h1140 Cornwallis dr (IPK)
- " Sandy (c; Alice; 1) elev opr Jefferson Standard bldg h827 Austin
- " Sarah R stmr El-Moro Cigar Co r 1511 Lindsay
- " Stop Shop (Saml Miller) gros 429 Gillespie
- " T. Graham (Lonna E; 1; Miller Mtr Co) h931 Lexington av
- " Thomasina (c) tchr r613 E Lee
- " Turner W (c; Minnie H) lab h1014 E Market
- " Vernard A (c) shoe shiner Dixie Bldg Barber Shop r219 York
- " W Clarence (Merlyn; 1) carp h400 Lowdermilk (B)
- " W Lloyd T (c; E K) dentist 914 E Market h do
- " Walter W r304 Isabel

MILLER

- " Watt A mech SouRy r3816 Spring Garden (Pom)
- " Wiley A (Grace L) eng h1720 Asheboro
- " Wiley A jr (Ellen M; 2) ship clk Burlington Mills Corp r1720 Asheboro
- " Willa M (c) r827 Austin
- " Wm mldr Genl Fndry & Mach Co
- " Wm B (Maude) mech Gate City Mtr Co r RD 6
- " Wm G (Violet M; 1) inspr h408 S Mendenhall
- " Wm H (Mamie A) h817 Gregory
- " Wm O (Maude; 3) mgr h1821 Walker
- " Wilson (c; Hattie) lab Revo Mills h 112 Water (EWO)
- Millershan Geo W (Dora C) h1008 Caldwell
- Millians Clem A (Betty G; 1) slsmn h 701 Northridge
- Millican Hank B (Evelyn G; 2) v-pres Younts-DeBoe Co h402 Country Club dr (IPK)
- Millie Ameta (c) barber Thacker's
- Millikan B Frank (Davison S; 1; Millikan Realty Co) h Friendly rd extd RD 2
- " Mas B student r211 S Chapman
- " Myrtle M (wid Walter D) r21 Vine (WOCM)
- " Realty Co (Roy C and B Frank Millikan) 208 W Gaston
- " Roy C (Eva B; Millikan Realty Co) h211 S Chapman
- " Watson mgr Ham Drug Co h301 Mc-Iver apt 4
- Milliken Beatrice (c) maid 811 Woodland dr (IPK)
- " Edgar (c) car washer E Boyd Cobb r 205 S Luthern
- Milling Augustus (c; Hattie B) barber Crump's Natl Barber Shop h413 Stewart
- " Elliott (c; Amelia; 4) mech Thos I Grantham h715 1/2 E Market
- " Frank E (c; Lilla; 4) barber Crump's Natl Barber Shop h123 Mitchell
- " Hattie (c) maid StLeo's Hosp r413 Stewart
- Millis Mamie Mrs (3) r30 Walnut (Prox)
- " Oliver L (May C; 1) emp Prox Mfg Co h30 Walnut (Prox)
- " Wm h Guilford College
- Milloy Bessie T Mrs bkpr Master Serv Sta h110 Arden pl
- " Chas O (Fannie L) slsmn Milloway Retreading Co h618 Arlington
- " Ellis W (Rachel R; 2; Gboro Tire Recappers) r618 Arlington
- " Elwood I r618 Arlington
- " Eug C slsmn Traders Chevrolet Co r 2809 Sherwood
- " John E (Eugenia E; 3; Dixie Parking Lot; Milloway Retreading Co) h423 N Spring
- " Phillis student r110 Arden pl
- " Retreading Co (John E Milloway) tire reprs 242 E Sycamore
- " Wm H (Bessie T; 2; Master Serv Sta) h110 Arden pl
- " Wm H jr slsmn r110 Arden pl
- Mills Allie emp Juvenile Hosiery Mills r1625 Spring Garden
- " Ardella (c) r130 W McCulloch
- " Arnie E Mrs mender Cohen Hosiery Co h836 Glenwood av
- " C Gaither (Dorothy P; 3) checker
- " C Ideal Lndry h1704 Holbrook
- " Chas R phys 100 N Elm r610-12 h1400 W Lake dr
- " Chas S jr (Joy V; 1) bodywkr North State Chev Co h2911 Spring Garden
- " Clara (c) dom h1038 E Washington
- " Delia E emp Carter Fabrics
- " Edgar (Ekie M; 1) cloth hd Revo Mills r51 Spruce (Revo)

LEWIS
&
STEVENS

Incorporated

Insurance
Real Estate
Rentals
Surety Bonds

FIRE



CASUALTY

INSURANCE

101 Jefferson
Standard Bldg.
(101 N. Elm)

Tel. 4584



Prompt, Courteous Service

DIXIE LUMBER CO.

Specialists in LUMBER AND MILLWORK

815 Lilly Ave.

Phone 3-1654

MILLS

" Evelyn F wrapper Ambrosia Cake Bky r713 Silver av
 " Everett E jr emp Ely-Bloodworth Motors r RD 2
 " Gaston M r711 Fairmont
 " Geo C (c) cook r1038 E Washington
 " Glenn D USN r37 Maple (Prox)
 " Gurney O (Viola M; 9) slsmn Carolina Baking Co h713 Silver av
 " Gurney O jr hlpr Carolina Baking Co h713 Silver av
 " Harold C used car mgr Ely-Bloodworth Motors r RD 5
 " Harriett (c) maid r614 Watson
 " Hazel emp Blue Bell r400 E Bragg
 " J Roy (Bessie J; 1; Mills & Bro) r 512 Martin
 " J Thurmon (Vivian L; 3) emp Prox Mfg Co h27 Vine (Prox)
 " Jack (Vera; 1) emp MVJ h ss Lawrence 12 w Clemmons
 " Jas hlpr Carolina Baking Co
 " Jas R (Arnie E; 1) slsmn MW&Co h836 Glenwood av
 " John (c) hndlr PomTCCo r1032 E Washington
 " Kate D (wid Chas) smstrs Brownhill's r317 N Edgeworth apt 2
 " Katie emp Blue Bell r RD 2
 " Lucille W (c) emp Car-Cal Winery h 130 W McCulloch
 " Mary (c) h1202 Freeman's Mill rd
 " Mary (c; 1) maid h1414 W Bessemer
 " Nell textile wkr Prox Mfg Co r504 N Spring
 " Paul B (Beatrice A) emp Prox Mfg Co h37 Maple (Prox)
 " Paul B jr USN r37 Maple (Prox)
 " Rosa P (5) spnr Prox Mfg Co h1509 Ryan (E)
 " Rose (wid Geo W) r928 Carr
 " Savannah textile wkr Revo r504 State (MHTs)
 " Theo student r Adam D Beittel
 " Vander B (M Douglas; 4) bus opr Duke Power Co h514 Martin
 " W Chas (Eliz A; 1) estimator CS&I Co h405 S Mendenhall apt 4
 " W Henry (Lella) h1913 Bradford (M Hts)
 " Walter (c; Mamie) driver h513 High
 " Walter H (c; Edith) h1420 E Washington
 " Wm (c) r1420 E Washington
 " Wm M (c; Mozelle) lab h319 Winston
 " Winfred L (Leta A) wvr WOCM r26 Shober (Revo)
 " Woodrow (c) clk McMillan's Food Stores r432 E Washington
 " & Bro (J Roy Mills) gros 504 Gorrrell
 Millsaps Geo F r119 Bruce
 Milner see also Millner
 " Clyde A (Ernestine C) pres Guilford College h do
 " Ernestine C Mrs personnel dir Guilford College h do
 Milo Jos P (Lola R) brklyr r816 Spring Garden
 Milstead Rawley L formn Shell Oil Co r Pinecraft rd
 Milton Alton (c; Dorothy) lab r416 Lindsay
 " Barbara G (c) maid r416 Lindsay
 " Chas (c; Mary; 1) lab Prox Mfg Co h2013 Lutheran

MILTON

" Chas A (c) shlp clk Samet Hosierey Mills r404 Lindsay
 " Daisy (c) maid 814 Dover rd (IPk)
 " Dorothy (c) maid r416 Lindsay
 " Eloise nurse 704 Asheboro r do
 " Geo (c) lab h603 Dixie
 " Hattie (c) maid r622 Lindsay
 " Jack (Barbara W; Cohen Hosierey Co) h4240 Princeton av
 " Jas (c) driver Samet Hosierey Mills r404 Lindsey
 " Leigh R wchmnn r704 Asheboro
 " Leroy R (c; Dora) lab Sou Ry h1004 E Bragg
 " Lillie (c) maid r622 Lindsay
 " Martin (c) r County Home
 " Mary E (wid Richd H) drsmkr 704 Asheboro h do
 " Mary H cash Gboro News Co r704 Asheboro
 " Moses (c; Georgia; 2) lab Armour Fertilizer Works h408 Sussman
 " Nellie (c) maid 1504 Edgedale rd (I Pk)
 " Quinn r2823 Spring Garden
 " Saml G (Maggie H; Bill's Parking Lot) h704 Julian
 " Stewart F (Mary W) clk Patterson Bros r RD 5
 " Winfield (c; Ollie; 3) sta firemn h875 Waugh (B)
 " Zan (c) janitor Cone Memorial Y M C A r RD 2 Brown Summit
 Milwaukee Mechanics Insurance Co Edw'n W Nash state agt 100 N Elm R 605-06
 Mims Cosette (c) maid h406 Lindsay
 " Dewey C Mrs sten Oettinger Lbr Co h1505 Asheboro
 " John B (Dewey C; 3) cash Home Industrial Bank h1505 Asheboro
 " Madie Mrs forwn VCCo r2105 Spring Garden
 " Mary J with WCOFtheUNC r404 Walker av
 " Sara A tchr Gboro Sr High Sch r404 Walker av
 " Walter W (Mary B) clk Guilford Smoke Shop h404 Walker av
 Mincey Bertus R (Eleanor M; 1) ctr r209 E Lee
 Minday Michl (Wilma B) rep F W Dodge Corp h1700 N Elm apt L1
 " Wilma B Mrs cash Associates Discount Corp Finance Co h1700 N Elm apt L1
 Miner Rosie fctywrk r419 S Edgeworth Minery Dewey B emp W Koury Co
 Minertree Mary B (wid J P) r211 E Hendrix
 Mingia Jos W (Lena; 2) emp SBT&TCO h2409 Sherwood
 " Julius C (c) baker O Henry Hotel r120 N Dudley
 " Rufus (c) pantry mn O Henry Hotel
 Minhinnette J Chester (Martha B) field rep City Tax Collr h414 W Bessemer av
 " Martha B student r414 W Bessemer av
 " Martha B Mrs clk FHA h414 W Bessemer av
 Minish Bessie M r421½ Walker av
 " Birdie (wid Frank) emp Blue Bell h 919 Carr
 " Jas T (Bessie) clk N C Grill & Soda Shop h421½ Walker av



Greensboro
Motor Car
Co.

BUICK
Automobiles

SALES
SERVICE
PARTS

200-202
N. Forbis

PHONE
2-3148

**IDEAL
LAUNDRY**

Most Modern
Equipped Laundry
in N. Carolina

**100% Soft
Water
Used
Exclusively**

**Featuring
Short Fold
Shirts**

Greensboro's
Only
Soft Water
Laundry

115 Lewis

Tel. 7182

King Cotton Hotel "Greensboro's
Finest"

Visit Our Grill for Delicious Food
Market at Davie Haywood Duke, Mgr. Tel. 8181

for Economical Transportation



**NORTH
STATE
CHEVROLET**

CO.

**Sales
and
Service**

229

**Commerce
Place**

**PHONE
7132**

for Economical Transportation



**T. M.
STARR**

**General
Building
Contractor**

**208 W.
Gaston St.**

**Tel.
9759**

HOME BUILDING AND LOAN ASSOCIATION

ASSETS OVER \$4,000,000.00

"SAVE TO BUILD, BUILD TO SAVE"

JOS. J. STONE, Pres.

113 N. GREENE ST.

DAVID J. WHITE, Sec.-Treas.

MINISH

- " Opal M waiter Puritan Cafe r421 1/2 Walker av
- Minners Flossie (c) emp Edwards Dry Cleaning Co
- Minnis Edw L (Lucy C) clk PO h1008 Martin
- Minor Alberta emp Juvenile Hosiery Mills r Valley Park dr
- " Alleine R assoc prof WCotheUNC r 423 Tate
- " C Bertha (c) tchr J C Price Sch r339 W Bragg
- " Chas E (c; Hattie L) prsr Koonts Kleaning Co r1008 Gorrell
- " Chas T (Irene K; 1) linemn Duke Power Co h918 Oak
- " Chauncey (c) emp Guilford College r do
- " Chauncey W (c; Lavinia; 1) textile wkr Prox Mfg Co h1007 Gorrell
- " Dorothy winder Piedmont Silk Mills r2021 Pine Bluff
- " Edna emp Blue Bell
- " Fred (c) lab r811 E Sycamore
- " Geo (c) cook r436 E Washington
- " Glenn R (Dorothy) h2021 Pine Bluff
- " Harry (c) r407 Law
- " Henry opr Gboro Overall Co r422 N Dudley
- " Isabella (c) dom r1603 McConnell
- " J Curtis cook Boar & Castle r617 Lindsay
- " J Edgar (Fannie; 7) slsmn Piedmont Dairy Farms h end Valley Park dr RD 3
- " J Monroe (Mozelle L; 3) dairy wkr Piedmont Dairy Farms h end Valley Park dr RD 3
- " J W (c) cook Puritan Cafe r436 E Washington
- " Jeffy F (Alberta G) linemn Duke Power Co r Freeman Mill rd RD 3
- " LaVada student r328 Tate
- " Lillian (c; 2) emp Columbia Lndry Co h1603 McConnell
- " M Camilla (wid John) r328 Tate
- " Nannie W (c) h422 N Dudley
- " Pearl (c) maid r130 Chaleen ct
- " Rosa Mrs opr Gboro Overall Co r419 S Edgeworth
- " Ruffin F (Mary) hlpr W H Sullivan Co r RD 2
- " Thos W slsmn h328 Tate
- Minson Carrie M (c; 2) r295 Young
- " Jas (c) lab r110 Marshall
- " Steph (c) lab r110 Marshall
- Minter Flossie (c) h210 N Booker
- " Pauline (c) cash Shoffner's r210 N Booker
- Minton Jas R clk JSLiCo r324 S Edgeworth
- Mintz Jas (c; Annie; 2) h1709 Sherwood
- " John F (c; Mary) delmn r1008 E Lee
- " Lillie M (c) r1709 Sherwood
- Mi-Own Service Station (W Morris Shaffer) 1013 Howard
- Mirror Beauty Shop (Mrs Mary H Bryant) 308 S Elm
- Misenheimer Evelyn R emp Carolina Baking Co r RD 1 Clinton
- Mitchell Aileen sten PLiCo h1005 N Eugene
- " Alza Mrs emp Blue Bell r1027 S Aycock
- " Ann L pairer Samet Hosiery Mills r 602 Battle Ground av
- " Bascom A (Merle M; 2; Master Serv Sta) h2308 Berkley pl
- " Bennett (Janet; Book Shop) h1514 Cardinal pl
- " Bernard (c) porter Key Jwly Co r 224 Regan
- " Bessie R dep collr USCIR r O Henry Hotel
- " Burke H (Eliz F; 2; Mitchell's Grocery) h2629 Walker av

MITCHELL

- " Burke H jr (Inez M; 1) mgr Talbert's Food Palace h222 Blandwood av
 - " C mach Newman Mach Co
 - " Carrie Mrs nurse Wesley Long Hosp h 300 N Elm
 - " Cary (Jessie T) eng Guilford Bldg h 303 S Elm r318
 - " Clarence A (Billie L) spnr WOCM h 29 Cypress (WOCM)
 - " Cleo F emp WOCM r29 Cypress (W OCM)
 - " Cora B opr Gboro Overall Co r Y W C A
 - " D Margie r96 14th (WOCM)
 - " Daisy B (wid Wm) h1001 Hertford
 - " Dell M Mrs with City Traffic Bureau of Municipal Court h216 S Eugene
 - " Dimple (c) h411 Stedman
 - " Edna (c) maid Thos A Hunter Sch
 - " Edw J (Margt L) clk PO h710 E Lake dr
 - " Edw V sec r665 Chestnut
 - " Elaine opr Marie's Beauty Salon r674 Chestnut
 - " Elisabeth sec Jack P Coble r216 S Eugene
 - " Eliz F Mrs clk VCCo h2629 Walker
 - " Elma r1001 Hertford
 - " Esau (Clara) plstr h818 W Market apt 3
 - " Estelle tchr Gboro Sr High Sch r YWCA
 - " Estelle J (wid John W) h624 Arlington
 - " Evelyn S roller El-Moro Cigar Co r Brown-Summit
 - " Feda M opr Gboro Overall Co r12 Upland dr (ProxPWks)
 - " Flora fctywrk Schenk Provision Co r 617 Asheboro
 - " Frances box wkr J Henry Fisher Sons r203 Leftwich
 - " G W emp Carter Fabrics
 - " Geraldine (c) r952 W McCulloch
 - " Glenis Mrs emp Blue Bell h350 W Lee
 - " Glenn O (Pauline S; 1) v-pres Mitchell & Anthony h2407 Wright av
 - " H Cecil (Hallie N; 3) policeman h404 Wesley pl
 - " Henry L (Gracie L; 4) h Battle Ground av nr Oakcrest av RD 2
 - " Herbert G adv 101 N Elm R818A r805 Woodland dr (1Pk)
 - " Howard (Flora; 1) h617 Asheboro
 - " Ida (c) waiter Meyer's r425 Stewart
 - " Ida E bkpr Mebane & McAllister h 1005 N Eugene
- MITCHELL INSURANCE AGENCY INC, J Elwood Mitchell Pres, General Insurance and Surety Bonds 926 Jefferson Standard Bldg 101 N Elm, Tel 1786 (For further information see page 40 Buyers' Guide and left top lines)**
- " Irving (c) crystal grinder Seward La-Rose r224 Regan
- MITCHELL J ELWOOD (Mary B; 2), Pres Mitchell Insurance Agency Inc, h3702 Starmount dr (Starmount Forest), Tel 2-2942**
- " J H (c) tchr r422 N Dudley
 - " Jas (N C Diner) r337 N Elm
 - " Jas A (Annie H; 2) auto mech h1304 W Bessemer av
 - " Jas H clk King Cotton Drug Store r Henry J Mitchell
 - " Jas H (Glenis) mach opr h350 W Lee
 - " Jas P (Ida J) drftsmn Arnold Stone Co of N C h217 W Smith
 - " Jas W clk PLiCo r1304 Bessemer av
 - " Jessie (c; 4) lndry wkr Lane's Lndry h1525 1/2 Ashe
 - " Jessie T Mrs ofc sec Dodge Bros Corp h303 S Elm apt 318
 - " John Mrs r O Henry Hotel
 - " John (c; Ida; 2) hlpr r425 Stewart

STANLEY HEATING CO.

LENNOX Aire-Flo Heating and Air Conditioning Systems

339 W. Lee

AUTOMATIC COAL and OIL HEATING

Tel. 2-3586

MITCHELL

" John E (c; Lillie) lab El-Moro Cigar Co h1518 E Market
 " John T (Maggie M; 3) mach opr WO CM h96 14th (WOCM)
 " John W (c; Lena M; 3) dist farm agt A&TCollege of NC h1308 Lindsay
 " John W (Janet; 1) veterinarian es High Point rd 13 s City Limit rD 3
 " Jos A (Dora P; 4) mldr Glascock Stove & Mfg Co h1016 Lexington av
 " Jos P (Virginia A; 1) mgr Rogers Paint Store h1206 Hertford
 " Lewis F sls mgr Guilford Memorial Park r116 Kensington rd
 " Lillian O Mrs pairer Cohen Hosierey Co h715 E Bragg
 " Lillie M opr Gboro Overall Co r1001 Hertford
 " Lulu (c; 1) maid h611 Cumberland
 " M Jos (Affe; 2) slsmn Pollock's h674 Chestnut
 " M Kate Mrs toll opr SBT&TCo h308 Leftwich
 " Mae emp Blue Bell r419½ Walker av
 " Mae Mrs r419½ Walker av
 " Mamie (c) dom r15 S Booker
 " Mary (c) child's nurse 811 Woodland dr (IPk)
 " Mary (c) maid h407 N Beech
 " Mary (c) maid h511½ E Gaston
 " Mary Mrs hosierey wkr MJV r710 Silver av
 " Mary Mrs teletype opr Cone Export & Comn Co r665 Chestnut
 " Mary A cash Ann Lewis Shops r2009 Asheboro
 " Mary V student r703 N Eugene
 " Myra L Mrs opr Marie's Beauty Salon r104 W Smith
 " Myrtle textile wkr r1001 Hertford
 " Nannie emp Blue Bell
 " Nathan L (Mary E; 2) supt City Pumping Sta h1049 Battle Ground
 " Nettie L (wid Simeon H) r3010 Collier dr
 " Paul H (Bonnie E; 4) driver r815 Haywood
 " Pauline mender Burltn Mills Corp r 210 Burtner
 " Raymond drawing hd WOCM r10 16th (WOCM)
 " Raymond M (Annie Lee; 3) emp Prox P Wks h21 Upland dr (ProxPWks)
 " Renard R (Gladys H; 2) formn N C Christian Advocate h2620 Beechwood
 " Richd M (Lucille; 1) office wkr h814 Cypress
 " Rober H jr (Mary E) clk PO and sec US Civil Serv Comn h703 N Eugene
 " Robt (c) lab Prox Mfg Co r633 E Gaston
 " Robt A ship clk Dillard Paper Co r RD 3
 " Robt W (Pearl E; Community Service Station) h317 McIver
 " Robt W (c; Kizzie) millwkr r953 E Washington
 " Roland L (Edna) formn Dick's Lndry Co r RD 3
 " Roy D emp WOCM r27 Cypress (WOCM)
 " Ruby hosierey wkr MJV r7 Upland dr (ProxPWks)
 " Rufus H (Louella V) slsmn h2009 Asheboro

MITCHELL

" Saml ofc wkr r814 Cypress
 " Sidney P (Lillian O; 7) h715 E Bragg
 " Thos E (Bessie G) doffer WOCM r96 14th (WOCM)
 " Tony M (Myra L; Gate City Smoke Shop) r104 W Smith
 " Victoria (c) r952 W McCullough
 " Virginia F Mrs emp MJV r810 Englewood
 " Wallace (c) instr A&TCollege of NC r do
 " Wm (c; Annie L) r202 McLean
 " Wm (c) lab r Jas Harris
 " Wm B (c; Edna) driver Berry Coal Co h804½ S Cedar
 " Wm P stn Rogers Paint Store r1016 Lexington av
 " Wm S (Cassie; Mitchell's Grocery) h 500 Northridge
 " Willie L opr Gboro Overall Co r29 Cypress (WOCM)
 MITCHELL WILSON S (Eva C; 4), General Insurance and Bonding, 208 W Gaston, Tel 4088, h639 Scott av, Tel 8834
 " Woodfin (M Kate) slsmn MW&Co h 308 Leftwich
 " Woody W (Mary F) agt PLICo r203 Leftwich
 " & Anthony Inc Henry C Anthony pres-treas Glenn O Mitchell v-pres John K Myrick sec gros and meats 380 N Elm
 Mitchell's Grocery (Burke H and Wm S Mitchell) 1700 Spring Garden
 Mitchner Festus A (Sara) agt State Capital Life Ins Co h1523 Whilden pl
 " Sara Mrs slswn Belk's h1523 Whilden pl
 Mitchum Detro Mrs collator Jos Ruzicka r313 N Forbis
 Mix Joe H emp Prox Mfg Co r1208 Homeland av (Prox)
 Mize Bradford emp Blue Bell r RD 6
 " Linnie emp Blue Bell r RD 6
 " Wm (c) porter Traders Chevrolet Co r230 S Gilmer
 Moag Edna C Mrs sec Jas W Brawley h404 Crestland av
 " Harold R (Edna C; 1) trav slsmn h 404 Crestland av
 Mobley Belle (c) maid h440 Cole
 " Bessie W Mrs (1) slswn Silver's h1902 Bradford (MHs)
 " Edw (c) lab h525 Haywood
 " Emma I (c) cook W O Welfare Dept r440 Cole
 " Frances (c) maid r106 Argyle ct
 " Geo (c) lab r440 Cole
 " Gertrude (c) h404 Glenn
 " Herbert (Bessie W; 1) carp h1902 Bradford (MHs)
 " Jas F (Paulina) checker h1505 Hardie
 " John sawyer r1505 Hardie
 " Louise (c; 2) h131 Poe
 " Lucy r340 N Elm
 " Orpheus (c; Maggie) lab Glascock Stove & Mfg Co h1117 McGee
 " Saml slsmn Roscoe Griffin Shoe Co r408 W Washington
 " Vernon (c) lab r440 Cole
 " Wm (c) driver Gboro Distributing Co r104 Argyle ct
 " Wm (c) porter r440 Cole
 Mock Bertha r405 Asheboro
 " Branson M (c) h228 W Bragg

For Life
Insurance
and
Annuities
See

The Henry P. Foust Agency

State
Mutual
Life
Assurance
Company

Suite
516
Southeastern
Building

PHONE
2-1086

The
SALVATION
ARMY



Welfare
Character
Building
Evangelism

520-24 S. Elm

Phone 2-2331

GUILFORD MEMORIAL PARK

BEAUTIFUL AND COMPLETE INTERMENT SERVICE

Perpetual Care

Highway No. 70 and 29, Half Way between High Point and Greensboro



GREENSBORO

ICE &
COAL
CO., Inc.

"Where
Quality
is a
Fact"

May We Solve
Your Coal
Problem

DIAL
2-3171



STARR ELECTRIC CO.

Electrical Contracting and Fixtures

205 N. GREENE ST.

PHONE 2-2175

MOCK
" Carrie A (c) nurse City Health Dept
r915 Lindsay
" Florence (c) r228 W Bragg
" Geo (c; Nettie; 1) driver h730 Mac-
con
" J Woodman bkpr r442 W Market
" John (c) dishwasher r1121 McGee

MOCK, JUDSON, VOHRINGER CO
OF N C INC, John K Voehringer Jr
Pres, Nathaniel Judson (New York
City) Sec-Chairmn of Board, Frank
E Curran Treas, John V Hunt Supt,
Richard C Remmey Purch Agt,
Manufacturers of Ladies' Full Fas-
hioned Hosiery 1000 Howard at Spring
Garden, Tel 1127 (For further in-
formation see page 32 Buyers'
Guide and right bottom lines)

" Robt B (Alyne; 2) ptrn ctr h422 S
Eugene
" Thos C slsmn North State Milling Co
r Winston-Salem

Modern Beauty Supply (Paul A Rice)
219 E Sycamore
" Charm Beauty Shop (Fay W Bennett)
331 Tate

" Hat Hut (Spencer T Kimbro) clnrs
210 N Elm

Modlin Charlotte T Mrs casewkr County
Welfare Dept h2225 Friendly rd (S
H)
" Otis R (Charlotte T) mgr used car
dept Geo F Daly h2225 Friendly rd
(SH)

Moesser Apartments The 127 E Fisher
Moffett Chas M (c; Mary E; 1) lab h
1203 Sloan
" David (c) emp Adamson Cadillac Co
Ernestine (c) nurse r1212 Sloan
" Howard R student r308 Wentworth dr
(IPk)

" Lillie (c) student r611 Law
" Robt P student r308 Wentworth dr (I
Pk)
" T Frank (Helen P) h308 Wentworth
dr (IPk)

Moffitt Alton R (Sue E; 1) emp MJV h
2206 Sherwood

" Audrey V emp Walgreen's r221
Church
" Brody F jr clk A&YRy r420 W Wash-
ington

" Cath tchr Lindley Elementary Sch r
506 W Market
" Chas H (A Eliz) opr Gboro Overall
Co h1005 Vance

" Eliz W opr Gboro Overall Co r1005
Vance
" Elmer C (I) brkmm Sou Ry r518 S
Mendenhall

" Eunice (c) student r907 Lincoln
" Farland E (M Hilda; 1) lab CS&ICo
r719 Silver av

" Herbert G (Etta) brklyr PomTCCo h
870 S Elm
" Herman W slsmn r58 Spruce (Revo)
" Jas W (c; Mattie) slsmn h907 Lin-
coln

" Janet B Mrs sec Clara J Peck Sch h
420 Scott av
" Lacy A (Neda B; 1) wvr Revo Mills
h58 Spruce (Revo)

" Lloyd L brklyr PomTCCo r870 S Elm
" Lois C sten Employer's Liability As-
sur Corp r304 Isabel

" Robt (c) tchr r907 Lincoln

MOFFITT
" Robt G (Fleta M; 4) clk Blue Bell h
813 Vance
" Roy B (Janet B) h420 Scott av
" Ruth transferer Burlin Mills Corp r
338 Church
" Sarah (c) maid r123 N Luther
" Wm A (c; Mazie) lab h408 Regan

Mogannam Abed waiter Blue Heaven
Cafe r331 Church
" Mansour (Blue Heaven Cafe) r331
Church

Moineau Mary E Mrs manicurist King
Cotton Hotel Barber Shop r411 E
Hendrix

MOJUD HOSIERY, Mock, Judson,
Voehringer Co of N C Inc, Manufac-
turers 1000 Howard at Spring Gar-
den, Tel 1127 (For further infor-
mation see page 32 Buyers' Guide and
right bottom lines)

Molen Jas P (Helen B) official in chge
US Weather Bureau h320 S Men-
denhall apt 2

Mollett Clay (c) maid r104 East
Monarch Club meets Friday 1 P M O
Henry Hotel
" Elevator & Machine Co C Fred Carl-
son pres Morell B Toler v-pres Robt
N Hadley sec-treas 431 Morehead av
Moncur A J r O Henry Hotel
" A J Mrs sten JSLICo r O Henry Ho-
tel

Money Banks W student r1603 N College
Park dr
" C M Mrs emp Blue Bell r RD 2
" Everett B (Bessie) h411 Field
" Forney B (Myrtle L) policemn h600
Guilford av

" Hustler C (Artie F; 2) emp ProxPWks
r3 Upland dr (Prox P Wks)
" Lena W (wid Jas W; 1) h1603 N Col-
lege Park dr
" Wm B slsmn Justice Dry Clng Co r600
Guilford av

Mongerson Harold I Rev (Gladyes) pas-
tor First Church of The Nazarene h
818 Milton

Monnett C Guy (Hazel R) dept mgr
Morrison-Neese Furn Co r Pleasant
Garden rd RD 1
" E R Mrs emp Blue Bell r RD 1
" Robt emp Blue Bell r RD 4
" Ruth emp Blue Bell r RD 1

Monroe Birch musician r516 N Edge-
worth
" Calculating Machine Co M K Patton
dist mgr 114 N Elm R108
" Chas (c) dish washer DeLuxe Diner
" Chas F (Betty) orchestra leader h516
N Edgeworth

" Emma J h705 N Greene
" Florence E ofc sec Hines & Boren
and notary r705 N Greene
" Graham C (Rosa C) vet Dog & Cat
Hosp h210 1/2 E Gaston

" Lucy R nurse County Bd of Health r
413 N Edgeworth
" O W Mrs r704 N Greene
" Roy L (Henrietta C) bus opr Duke
Power Co h520 Percy

" Stinza Mrs (1) clk County Supvr of
Taxation r518 Arlington
" Thos (c) r County Home
Montague Garland A area supvr aide
U S Surplus Marketing Admin r442
W Market

" O W Mrs r704 N Greene
" Roy L (Henrietta C) bus opr Duke
Power Co h520 Percy
" Stinza Mrs (1) clk County Supvr of
Taxation r518 Arlington
" Thos (c) r County Home
Montague Garland A area supvr aide
U S Surplus Marketing Admin r442
W Market

" O W Mrs r704 N Greene
" Roy L (Henrietta C) bus opr Duke
Power Co h520 Percy
" Stinza Mrs (1) clk County Supvr of
Taxation r518 Arlington
" Thos (c) r County Home
Montague Garland A area supvr aide
U S Surplus Marketing Admin r442
W Market

" O W Mrs r704 N Greene
" Roy L (Henrietta C) bus opr Duke
Power Co h520 Percy
" Stinza Mrs (1) clk County Supvr of
Taxation r518 Arlington
" Thos (c) r County Home
Montague Garland A area supvr aide
U S Surplus Marketing Admin r442
W Market

" O W Mrs r704 N Greene
" Roy L (Henrietta C) bus opr Duke
Power Co h520 Percy
" Stinza Mrs (1) clk County Supvr of
Taxation r518 Arlington
" Thos (c) r County Home
Montague Garland A area supvr aide
U S Surplus Marketing Admin r442
W Market

" O W Mrs r704 N Greene
" Roy L (Henrietta C) bus opr Duke
Power Co h520 Percy
" Stinza Mrs (1) clk County Supvr of
Taxation r518 Arlington
" Thos (c) r County Home
Montague Garland A area supvr aide
U S Surplus Marketing Admin r442
W Market

" O W Mrs r704 N Greene
" Roy L (Henrietta C) bus opr Duke
Power Co h520 Percy
" Stinza Mrs (1) clk County Supvr of
Taxation r518 Arlington
" Thos (c) r County Home
Montague Garland A area supvr aide
U S Surplus Marketing Admin r442
W Market

" O W Mrs r704 N Greene
" Roy L (Henrietta C) bus opr Duke
Power Co h520 Percy
" Stinza Mrs (1) clk County Supvr of
Taxation r518 Arlington
" Thos (c) r County Home
Montague Garland A area supvr aide
U S Surplus Marketing Admin r442
W Market

" O W Mrs r704 N Greene
" Roy L (Henrietta C) bus opr Duke
Power Co h520 Percy
" Stinza Mrs (1) clk County Supvr of
Taxation r518 Arlington
" Thos (c) r County Home
Montague Garland A area supvr aide
U S Surplus Marketing Admin r442
W Market

" O W Mrs r704 N Greene
" Roy L (Henrietta C) bus opr Duke
Power Co h520 Percy
" Stinza Mrs (1) clk County Supvr of
Taxation r518 Arlington
" Thos (c) r County Home
Montague Garland A area supvr aide
U S Surplus Marketing Admin r442
W Market

" O W Mrs r704 N Greene
" Roy L (Henrietta C) bus opr Duke
Power Co h520 Percy
" Stinza Mrs (1) clk County Supvr of
Taxation r518 Arlington
" Thos (c) r County Home
Montague Garland A area supvr aide
U S Surplus Marketing Admin r442
W Market

" O W Mrs r704 N Greene
" Roy L (Henrietta C) bus opr Duke
Power Co h520 Percy
" Stinza Mrs (1) clk County Supvr of
Taxation r518 Arlington
" Thos (c) r County Home
Montague Garland A area supvr aide
U S Surplus Marketing Admin r442
W Market



Lowman
Motor
Co.

Distributors
Studebaker
Motor Cars

300
BELLEMEADE

Phone
3-1727



1872 "Three Generations of Service" 1941

SMITH-COURTNEY CO.

CONTRACTORS' EQUIPMENT AND SUPPLIES

239-241 S. Davie St. Greensboro, N. C.—Richmond, Va.—Hickory, N. C. Tels. 4558 and 4559

INVESTORS SYNDICATE

Established 1894

Living Protection...everyman's road
to financial security

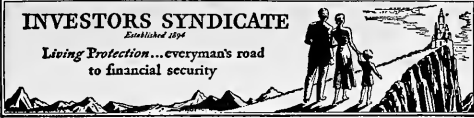

J. O. DOWNS,
Agency Mgr.
901 Jefferson Bldg.
Phone 4501

MONTALDO'S, Mrs Nelle Montaldo
Reed Manager, Women's and Misses'
Ready-to-Wear Clothing, N Elm at
Gaston, Tel 2-0108 (For further in-
formation see page 15 Buyers' Guide
and right side lines)

- Monte Herbert jr mgr Dairy Center r417
Guilford av
" Jas Rev (c; Sadie) h911 Best
Monteith Maggie (c) h708 Hudson
Montgomery Annie emp Carter Fabrics
" Arth B (c) h521 South
" Carlee clk JSLICo r Summit av extrn
RD 5
" Chas R mech Sou Ry r224 Ashe
" Floyd L (Thelma M; 1) h334 Ashe-
boro
" Floyd L jr city firemn r334 Asheboro
" Ferre W (Maud) clk Bob's Place h10
Hubbard (Revo)
" H G fixer Gboro Weaving Co r Mc-
Connell rd
" Harold P asst r334 Asheboro
" Harry (Vertie M; 2) lm fxr Revo Mills
h30 Cypress (Revo)
" Herbert chem r701 5th av
" Irene (c) folder r144 W McCulloch
" Irene usherett Natl Theatre r1215
Highland av
" Jas (c; Ruth) clo clnr Peerless Clnrs
h511 E Gaston
" Jas (c; 1) driver Piedmont Hdw Co r
611 Watson
" Jas A napper Revo Mills r10 Hubbard
(Revo)
" Jas M (Maggie F) wtchmn h2320 E
Market
" Jessie C emp Carter Fabrics
" John (c; Luvencia; 1) janitor h1702
McConnell
" John A (Minnie E) lm fxr Revo Mills
h9 Hubbard (Revo)
" Junius C (Ellen; 4) constable 123½
W Market h914 Grayland
" L Haywood (Eva G; Montgomery's
Asheboro St Barber & Beauty Shop)
h519 Broad av.
" Lawrence lab CS&ICo
" Lida nurse 111 W Washington h do
" M Eliz clk r914 Grayland
" Martha B (wid Wm Mc) h701 5th av
" Melvin mldr Glascock Stove & Mfg
Co r RD 4
" Minnie (c) maid r511½ E Gaston
" Ohma F (Elmora T; 2) mach opr MJ
V h730 Holt (B)
" Paul E emp Carter Fabrics
" Robt G emp Carter Fabrics
" Vera M spnr Revo Mills r10 Hubbard
(Revo)
" Violet Mrs textilewkr r1215 Highland
" Violet I wvr Revo Mills r9 Hubbard
(Revo)
- MONTGOMERY WARD & CO.** Melvin
C Rowe Mgr, Department Store 230-
232 S Elm, Tel 3-1795
" Walker W opr h1003 Hill
" Wm W slsmn r902 W Market
" Wm W (Kozy Art Barber Shop) r RD
4
Montgomery's Asheboro Street Barber
& Beauty Shop (L Haywood Mont-
gomery) 418 Asheboro
Monticello Cafe (Peter Pema) 317 S
Elm
Montie Herbert (Camiel; 1) mgr h417
Guilford av

- Moody Cassie A hosierywkr r405 N Cedar
" Claude T (Mary L; 1) h513 E Bragg
" Dorothy S Mrs clk Home Industrial
" Bank r112½ Odell pl
" Eug E butcher White Oak Dept Store
r RD 1
" Paul H (Dorothy S) fieldmn r112½
Odell pl
Moon Jewel C (Nelma A; 2) emp Blue
Bell h1922 Brice
" L T quill skinner WOCM r54 17th
(WOCM)
" Marguerite counter girl Mayfair Cafe-
teria r108 Library pl
" Mary K (wid Leander T) wvr WOCM
h54 17th (WOCM)
" Norman J (c; Annie; 4) blrnm WOC
M h103 Gordon (EWO)
" Ralph T inspr r1608 Roseland (MHts)
" Ruby (c; 2) r716 Hudson
Moone Jas (c) lab r231 W Bragg
" Jesse (c; Katie) h231 W Bragg
" R Frank (c) lab Sou Ry r231 W Bragg
" Ulysses (c) hlpr Toledo Scale Co r231
W Bragg
" Vera (c) r231 W Bragg
Mooney Coley L mech Horton Motor
Lines
" Det C (Naomi S) slsmn Rhodes Furn
Co r204 Wilson
" Edw T delmn r1704 Elwood av
" F B (Nannie M) sheet metalwkr Dixie
Roofing Co r Randleman rd RD 1
" John F (Evia L; 4) gro 1415 W Grove
h1403 Florida
" Mary L Mrs asst Gboro Public Library
r1015 Spring Garden
" Naomi S Mrs ofc sec Moseley Holt &
Powell r204 Wilson
" Ruth sten r828 N Elm apt B2
" Worth (Maude L) slsmn Guilford
Dairy Co-Op Assn h1704 Elwood av
Mooneyham Wm A (Mary A; 4) electn h
233 Mebane
Moore see also More
" A Lucile (wid Jacob F; 1) h336 Ashe-
boro
" A M Mrs emp Blue Bell r826 Dillard
" Adele c emp Carter Fabrics
" Adrian fnsnr WOCM r104 15th (WO
CM)
" Alma slsmn h3100 Collier dr
" Alma M textilewkr Revo Mills r25
Hubbard (Revo)
" Alpha F emp WOCM r31 Vine (WO
CM)
" Alta (c; Minnie) lab City Sanitation
Div h313 Bennett
" Anderson W (c; 3) lab h125 Chestnut
" Anna B (c; 1) tchr J C Price Sch h
952 W McCulloch
" Anna C tchr David Caldwell Sch h208
S Edgeworth
" Anna H Mrs nurse r Mrs Cora C Lu-
cas
" Annie B Mrs emp Blue Bell h325½
Gorrell
" Arth (c) lab r238 N Gilmer
" Annie Mrs emp Blue Bell r700 Broad
" Arth (c) lab r605 Willis
- MOORE ARTH K** (Blanche D; 1; Moore
& Turner), h1004 Fairmont, Tel
2-0638
" Aster (Robena) hosierywkr r826 Dil-
lard
" Aubrey emp Revo Mills r307 State
(MHts)

**Gate
City
Building
&
Loan
Association**

—
*In
Business
38 Years*
—
**108
S. Greene St.**

**Tel.
7465**

**COBLE
SPORTING
GOODS CO.,
INC.**

*Sporting
GOODS*

Wholesale
and Retail
Athletic
Goods

Sport
Trophies

Airplane
Model
Supplies

**342-44 S. Elm
Phone
2-0912**

MOJUD *Clari-phane* **SILK STOCKINGS**
MOCK JUDSON VOHRINGER CO.

Greensboro, N. C. Siler City, N. C. Decatur, Ala. New York City



MASTER SERVICE STATION

Gas, Oils, Washing and Greasing Distributors
Fisk Tires and Willard Storage Batteries
S. GREENE ST. AT EDWARDS PLACE
PHONE 4167

RIERSON BROS.

"We Weld It"

Electric and Acetylene Welding

Boiler Repairing

248 E. Sycamore

PHONE 2-0692

BINSWANGER & Co.

ESTABLISHED 1872
INCORPORATED

GLASS

STORE FRONT SPECIALISTS
Macon between Tomlinson and Washington
PHONE 2-3167

MOORE
" B Thos (Judith E) carp h3405 E Market (B)
" Barney W (Esther L; 1) lm fxr WO CM h31 Vine (WOCM)
" Barney W jr emp WOCM r31 Vine (WOCM)
" Ben, E Mrs dep collr USCIR r422 W Gaston
" Berry (c; Ocie) porter REA h1014 Perkins
" Bertha (c) dom r1011 Gorrell
" Bessie (c) r1314 Orchard
" Betty A (wid Saml) r18 Jenkins (Revo)
" Betty G Mrs h323 McIver
" Beulah Mrs emp Blue Bell h12 11th (WOCM)
Moore Beverly C, Attorney-at-Law 407-408 Southeastern Bldg 100 N Elm, Tel 6211, h1 Magnolia ct, Tel 2-2208
" Booker (c; Fosabel; 6) lab Sou Ry h2806 Camborne (L)
" Boyce waiter r YWCA
" Chas (c; Jessie) lab r148 N Beech
" Chas E spl agt Am Nail Ins Co h210 1/2 Leftwich
" Chas H School (c) Willie B Greene prin 418 Regan
" Charlotte M waiter FWWC Co r YWCA
" Clarence (c) hsemm 340 Church
" Clarence L (c; Irene) elev opr Meyer's r306 Law
" Claude S (Annie L) h709 Fairmont
" Clay C mach Monarch Elev & Machine Co r High Point N C
" Cleo (c; Bessie; 3) janitor h rear 1605 McConnell
" Clyde T (M Alice) formn Burltn Dyeing & Fnsng Co r1119 Martin
" Coats F (Hencie R; 2) asst jailor County Jail h222 Blandwood av
" Curtis A emp Pom Mills r48 Causey (Pom)
" D Adrian stockmn Western Auto Sup Co r1406 Tucker
" Dahlia Mrs splr WOCM r104 15th (W OCM)
" Dale (Billy) mech r818 Walker av
" Dalton B (Mildred; 2) bleacher Revo Mills h6 Maple (Revo)
" David (c; Naomi; 3) h913 Willow rd
" David L (Virginia L; 2) r406 Prescott
" Dewey (Mamie; 2) textilewkr Revo Mills h37 Maple (Revo)
" Dewitt W bus opr Duke Power Co r 512 Martin
" Dora M Mrs r223 Lindsay
" Dorothy student r508 S Cedar
" Dorothy E folder Burltn Mills Corp r 31 Vine (WOCM)
" Dorothy J student r412 Woodlawn av
" Douglas (c; Luvenia) h2012 Stanley (L)
" E Herbert (Claudia L; 2) clk PO h 1704 W Grove
" Earl (c) lab r2012 Stanley (L)
" Edgar R (Virlee B) carp h420 W Lee
" Edith (c) tchr r304 N Beech
" Edw r322 Gorrell
" Edw (c; Margt) lab h621 Macon
" Edw (c; 4) lab h1314 Orchard
" Edw W (c) hallmn O Henry Hotel h 107 S Nocho
" Edythe pairer Burltn Mills Corp r1216 Randolph av
" Egbert R (Lillie; 5) farmer h1324 Bothwell
" Elijah (c; Addie) h828 Johnston
" Ella M (wid John H) r203 E Wendover
" Elsie M clk Gboro News Co r312 N Spring
" Elvie (c) plstr r613 Macon
" Emma B (wid Harry S) r605 Battle Ground av
" Ernest W (Annie W; 3) elec contr 1011 Glenwood av h do
" Ervin W r410 E Lee

MOORE
" Etta D emp W Koury Co
" Eva (c; 2) maid h603 Ireland
" Eva E (wid Chas O) sten E F Craven Co r O Henry Hotel
" Everett mech Clegg-King Motors r332 Gorrell
" F W emp Carter Fabrics
" Flora G (wid Jesse; 1) h104 15th (WO CM)
" Fannie M winder MJV r3405 E Market (B)
" Frances E icer Vernon Cake Co r907 Union
" G Clifton clk r3405 E Market (B)
" Gaston (c) student r1101 E Market
" Gaston (c) student r121 McIver
" General S (Rden M; Moore's In & Out Service Sta) h1738 Glenwood av
" Geo (c) hlpr J A Clapp & Son r307 1/2 Percy
" Geo C clk FWWC Co r218 N Cedar
" Geo L (c) butler 405 N West Greenway (SEH)
" Geo P (c) driver Ham Coal Co r1232 Gray
" Georgia C (wid A Greene) r1 Magnolia ct
" Gladys C Mrs slswn Meyer's h508 S Cedar
" H Frank (Glenna; 1) wtchmn Roadway Exp h526 1/2 S Elm
" H Grady (Beulah M) opr Gboro Overall Co h2103 Freeman's Mill rd
" Harris r302 1/2 S Elm
" Harry splr WOCM r104 15th (WOC M)
" Harry L (Dahlia; 2) creeler WOCM h 83 17th (WOCM)
" Harry L (Pauline H) knitter h ns Lawrence 4 w Clemmons
" Harvey emp Pom Mills r48 Causey (Pom)
" Hattie (wid Enoch D; Moore's Cafe) r 307 State (MHts)
" Hazel (c) nurse L Richardson Memorial Hosp r607 Benbow rd
" Helen D clk Duke Power Co h212 1/2 Leftwich
" Henry B (Allie K; 3) timekpr Sou Ry h304 E Bessemer av
" Herbert (Annie J; 5) cloth hd Revo Mills h38 Poplar (Revo)
" Hertford H (Lessie B; 3) yd mstr Revo Mills h23 Cypress (Revo)
" Hilda Mrs emp Blue Bell h700 Broad
" Horace slsmn Clegg's Bky r420 W Lee
" Hugh A (Frances D; 2) slbr hd Revo Mills r55 Spruce (Revo)
" Ida (c) emp Ambrosia Cake Bky r612 Sampson
" Ida B tchr Gboro Sr High Sch r1022 W Market.
" Irvin R (Rosa; Moore's 5c to \$1.00 Store) r3709 E Bessemer av (B)
" Isaac (c; Lillie) lab h2114 McConnell
" Iva K (Rose M; 4) baker h102 W Bragg
" J B wvr WOCM r70 20th (WOCM)
" J Cicero (Louise R) h2019 Asheboro
" J Floyd camp dir Cone Memorial Y M C A r41 Snober (Revo)
" J Hadley clk County Supvr of Taxation r687 Percy
" J Henry (Linette P; 2) slsmn Sands & Co h2019 Asheboro
MOORE J S REALTY & INSURANCE CO (Joseph S Moore), Real Estate, Rentals, Auto, Fire and Wind Insurance and Bonds 220 1/2 W Market, R4, Tels Office 6645, Res 3-1604
" J Tracy (Virginia F; 1) US Postmstr h1903 Asheboro
" J Vann bkpr Miller Furn Co r332 Gorrell
" Jack night mgr Payne's Pig-N-Chicken Barbecue r209 E Whittington

COLUMBIA LAUNDRY CO.

LAUNDERS—FRENCH DRY CLEANERS

"We Do It Better"

Phone 8193

MOORE

- " Jack J (Vera R; 6) woodwkr h2000 Valley Park dr
- " Jack W emp ProxMfgCo r44 Hubbard (Prox)
- " Jas F printer W H Fisher Co r420 W Lee
- " Jas M (c; Nellie) stockmn Banner-Trulove Co h504 Haywood
- " Jas W jr (Myrtle M) supt Gboro Whse & Stge Co h900 1/2 W Market
- " Janie (c; 5) h215 W Bragg
- " Jesse R slbr WOCM r104 15th (WOC M)
- " Jewel R (Russell) r209 E Whittington
- " John (c; Maggie; 5) lab PomTOCo h 18 Ash (TC)
- " John E (Annie B; 1) barber Grady L Koomtz h325 1/2 Gorrell
- " John L (Bessie M) h406 Shelton (M Hts)
- " John L (c; Minnie; 5) lab r2130 McCConnell
- " Jos (c) lab r104 N Beech
- " Jos B (c; Nellie; 1) lab Prox Mfg Co h104 Water (EWO)
- " Jos P (Sarah E) starch mixer WOCM r26 11th (WOCM)
- " Jos S (Rose T; J S Moore Realty & Ins Co) h1400 Spring Garden
- " Jovan clk r322 Gorrell
- " Julia (c) r126 S Dudley
- " Julia B emp Walgreen's r YWCA
- " Julius J (Georgia M; 4) formn WO CM h84 16th (WOCM)
- " Karl E (Rosie B) doffer Revo Mills h18 Jenkins (Revo)
- " Kate Mrs spnr WOCM r15 11th (WO CM)
- " Kath (c; 2) maid r613 Macon
- " Kathleen splr WOCM r15 11th (WOC M)
- " Larry S (Dorothy W) adjuster AMLI Co r713 Chestnut
- " Laura (c) dom r1608 Spencer
- " Laura E (c; 2) elev opr City Hall h960 W McCulloch
- " Lee T (Bessie H) clk PO r RD 1
- " Lewis L (Eva J; 1) mgr Baldwin PIANO Warerooms h412 Woodlawn av
- " Lillian F sten Richardson Realty r 323 McIver
- " Linette P Mrs emp Blue Bell h2019 Asheboro
- " Lloyd B (Anna M) whol confr 906 Sevier h do
- " Lonnie (c; Julia) chauff h rear 217 East
- " Luther emp Pom Mills r15 S Church (Pom)
- " Luvenia (c) r836 Johnston
- " M Cath hosierwkr MJV r1704 Rainbow dr
- " M Isaac (Doris; 2) textilewkr WOC M h ws Victory 2 s Nabors RD 3 (L)
- " Mabelle (c) maid r1307 Ashe
- " Maggie (c) cook r1005 E Washington
- " Mamie C Mrs emp Blue Bell r410 E Lee
- " Mannie matron Edgeville Sch r817 W Lee
- " Margt (c) maid r613 Macon
- " Margt S (Pattie McNairy & Co) r501 W Gaston
- " Marguerite waitr r108 Library pl
- " Marie D bkpr Meyer's r23 Vine (WO CM)

MOORE

- " Marjorie J emp Blue Bell r12 11th (WOCM)
- " Martha (c) r16 Ash (Pom)
- " Mary (c) dom r2114 McConnell
- " Mary E clk JSLICo r709 Fairmont
- " Mary F social reporter Gboro News Co r1004 Fairmont
- " Mary P Mrs h911 Silver av
- " Mary T prof-registrar WCOFtheUNC h406 E Lake dr
- " Matthew P (Margt K; 2) purch agt Security Natl Bank h712 Douglas
- " Mattie (c) maid h126 S Dudley
- " Mattie (wid Benj E) r422 W Gaston
- " Maude (c) maid h613 Macon
- " Maurice tchr Central Jr High Sch r 1004 Fairmont
- " Maurice M (Chloe) lm fxr WOCM h 19 12th apt 7 (WOCM)
- " Mildred E tchr Clara J Peck Sch r1400 Spring Garden
- " Minnie (c) maid h641 Lindsay
- " Molly Mrs carder WOCM r70 20th (W OCM)
- " Moses (c; Ethel; 4) wood 1217 E Washington h do
- " Musco S (Bessie; 1) overseer Revo Mills h23 Vine (Revo)
- " N Daisy (c; 1) ndrs h306 Law
- " Nancy (c) dom r2135 McConnell
- " Nannie B (wid Adolphus L) h501 W Gaston
- " Okel E emp ProxPWks h2 Walnut (Prox)
- " Olga J hlpr Dorsett ESO Station r R D 1
- " Ora (c) Indrywkr Guilford College r do
- " Paul r County Home
- " Pink (c) hlpr Genl Fndry & Mach Co r1209 Gray
- " R Jane student r412 Woodlawn av
- " R L emp Carter Fabrics
- " Rass E (2) emp ProxMfgCo h44 Hubbard (Prox)
- " Rawleigh A emp Blue Bell r Summerfield N C
- " Raymond K emp WOCM r104 15th (WOCM)
- " Richd (c; Mamie) r1307 Ashe
- " Richd (c) stoker Duke Power Co r436 Cole
- " Robt A student r508 S Cedar
- " Robt B (Kath E; 1) soda clk West Market Pharmacy h224 N Edgeworth
- " Robt M emp Carter Fabrics
- " Robt M (Alethea S) slsmn Vanstory Clo Co r210 1/2 Leftwich
- " Roland R (Viola; 1) emp Pom Mills h15 S Church (Pom)
- " Rosa (c) r729 Ashe
- " Roxie D (wid Edgar) h807 S Aycock
- " Roy (c; Annie) h700 Broad av (B)
- " Ruby F emp Carter Fabrics r727 S Elm
- " Ruth r307 State (MHts)
- " Ruth (c) nurse 500 Country Club dr (IPk)
- " Saml (c; Annie) emp Glascock Stove & Mfg Co h848 Vance
- " Saml usher Carolina Theatre r319 1/2 S Elm
- " Squair (c; Mariah; 4) lab h2135 McCConnell
- " Sylvester (c; Odessa) lab h1076 Retreat

Schiffman's

LEADING
JEWELERS
SINCE 1893

Diamonds
Jewelry
Silverware
China
Glassware

ART
and
GIFT
DEPT.

225
S. ELM

Tel.
5146



NEED
A
QUICK
LOAN
\$\$\$

LOVE
& CO.
BROKERS

112A
North Greene



2-3159



GUILFORD PIANO CO.

211 W. MARKET ST.

PHONE 8623





FOR GOOD LUCK AND BETTER COAL
CALL
GOOD LUCK COAL CO.
804 W. Lee
Tel. 7433

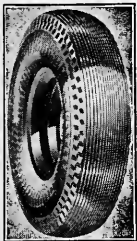

GENERAL TIRE SERVICE

INC.

Distributors
GENERAL
Tires and
Batteries

Kraft System
of Tire
Renewing and Wheel
Balancing

Accessories

ONE-STOP
SERVICE

300 N. Greene
Phone 8176

Phone
4806

HARRELSON SIGN CO.

We are Engaged in One of the Oldest Industries
in the World.

"Signs Guide The Nation"

202½
W. MARKET
ST.

MOORE

- " Taylor emp Blue Bell r Summerfield
- " Theo R C slsmn Traders Chevrolet Co r37 Maple (Revo)
- " Thos D (Eva; 1) h2320 Battle Ground
- " Thos F (Isabel B; 1) br supvr CIT Corp h120 Beverly pl (SF)
- " Tilman (c) dish washer Clegg's Coffee Shop
- " Vernon J (Mildred; 1) slshr hd Revo Mills h24 Shoher (Revo)
- " Vetrice H emp Carter Fabrics
- " Viola emp Blue Bell r RD 2
- " Virginia sten Am Agrl Chemical Co r1201 W Market
- " Virginia E student r1903 Asheboro
- " Vivian C opr Gboro Overall Co
- " W L emp Carter Fabrics
- " Wade G (Hilda; 1) formn Blue Bell h700 Broad av
- " Walter E (Annie B) emp Revo Mills h 41 Shoher (Revo)
- " Wayne K (Ruby) driver h319 S Eugene
- " Wm (c) delmn Friendly Food Co
- " Wm emp Blue Bell r Kernersville N C
- " Wm (c; Elsie; 2) lab h119 Chestnut
- " Wm (c) lab PomTCCo h40 Railroad (Pom)
- " Wm B (Beatrice) mech Stanley Htg Co r339 W Lee
- " Wm C (Katie; 1) beamer WOCM h 15 11th (WOCM)
- " Wm H h1615 Glenwood av
- " Wm H (Kath G) slsmn Gboro Nehi Bottling Co r409 N Elm
- " Wm J (Stella) slsmn Sears r611 Walker av
- " Wm K (Mary V; 2) sectmn Revo Mills h48 Cypress (Revo)
- " Wm L (c) dish washer Hendry's Cafe r RD 6
- " Wm S (1) granite ctr r1615 Glenwood
- " Wm T (Beulah; 4) mach WOCM h12 11th (WOCM)
- " Winfred L (Elsie J) mach Gibbs Machine Co h312 N Spring
- " Winfred L jr bkpr Monarch Elev & Machine Co r312 N Spring
- " Wister J filler Gboro Weaving Co r 115½ E Washington

MOORE & TURNER (Arthur K Moore, Alan Turner), Real Estate Sales and Property Management, 115 Stafford pl, Tels 4157 and 2-0078 (For further information see page 50 Buyers' Guide and right top lines)

- Moore's Cafe (Mrs Hattie Moore) 404 State (MHts)
- " 5c to \$1.00 Store (Irvin R Moore) 403 State (MHts)
- " In & Out Service Station (General S Moore) 2100 Freeman's Mill rd
- Moorefield Alma L Mrs ctr Jones Fur Service h1615 W Lee
- " Chas T (Alma L) pntr h1615 W Lee
- " Jas L (Melba) bottler Gboro Pepsi Cola Btlg Co r1615 W Lee
- " Robt (Ann) mech WOCM r White Oak Hotel
- " Wm J (1) h207 Blandwood av
- Moorehead see also Morehead
- " Edw (c; Rosa) h1104 E Market
- " Evelyn I cigarmkr r Fred C Moore-head
- " Fred C (Lillie M; 4) mech Sou Ry h ss Masonic dr 9 Coapman (Pom)
- " Henry (c; Gertrude; 3) lab h1216 Landreth
- " Lucy (c) cook h109 S Luther
- " Mamie (c) cook r1013 S Benbow rd
- " Sallie (c) maid Sedgfield Inn r do
- " Thos (c; Lizzie; 1) lab PomTCCo h11 1st (Pom)
- " W W hlpr Gibbs Machine Co r Masonic dr
- Moorman Ellen W nurse Piedmont Mem Hosp r503 N Greene

MOORMAN

- " Lucie E dietitian Piedmont Mem Hosp r503 N Greene
- Moose E Frances ofc sec Carter Fabrics Corp r818 Walker av
- " Henry* (Stella) hlpr r818 Walker av
- " Mary M (wid Jacob R) h543 S Aycock
- " Robt M (Cath H; 1) r543 S Aycock
- " Victoria (c) maid h1005 Gorrell apt C
- " Walter R (Eliz M) photog h217 W Sycamore
- Moragne Frank (c; Alberta) lab h2407 Binford
- " John (c; Evelyn; 3) stoker Duke Power Co h402 Stewart
- Moraigue Jas (c) porter Union Bus Sta
- Moran Clay convoy opr Motor Frt Corp r931 Carr
- " Daisy L (wid John H) mgr h106 W Edwards pl
- " David S (1) atndt E C Coble Serv Sta h ws Veasley 2 s High Point rd RD 3
- " Jas E (Maude H; 2) h1104 Elwell av (B)
- " Mary E (wid Zephaniah) r360 W Lee
- " Ola emp Carter Fabrics
- " Wilbur R (Ola E; 1) slsmn Dick's Lndry Co h819½ Battle Ground av
- More see also Moore
- " Eudalia J (wid Addis) h412 Forest
- " Grace Van D assoc prof WCOFtheUNC r412 Forest
- Moreau Albert J lawyer 315½ S Elm R5 r332½ W Washington
- Morehead see also Moorehead
- " Alice (c) maid 2506 W Market
- " Arth B (c) janitor h905 Trinity
- " David (c) janitor R R Inc
- " David (c) student r1326 Oakland av
- " Evelyn emp El-Moro Cigar Co
- " Gladys maid r3 Gordon (WOCM)
- " Grace E (c) maid r607 Doak
- " Guy (c; Nellie; 3) driver h1523 Ashe
- " Henry (c) r128 N Booker
- " Henry (c) janitor Guilford College r do
- " Isalah (c; Ethel; 4) lab h1310 Small
- " Jas (c; Lula) mach r916 Ireland
- " Jas T h215 S Eugene
- " John (c; Ollie) lab h1904 Albany
- " John W (c; Carrie) lab Sou Ry h913 Druid
- " Leon M (c; Maude T) lab h607 Doak
- " Lula (c) lndrywkr Lane's Lndry r916 Ireland
- " Nathannel (c; Mattie) lab VCCO r 1326 Oakland av
- " Ozie (c) r201 Huffman
- " Robt T clk Mitchell's Gro r1712 Spring Garden
- " Roy (c; Sylvia; 3) lab h1105 Retreat
- " Ruby C L (c) maid r511 Ireland
- " Ruth (c) r913 Druid
- " Ruth N (c) waiter Meyer's r607 Doak
- " Susan (c) h2230 Russem
- " Theo (c; Emily; 2) gdnr r2230 Russem
- " Wheeler S (c; Lizzie) janitor h1326 Oakland av
- " Wm (c; 1) lab Prox Mfg Co h201 Huffman
- " Wm R (c) lab h1614 McConnell
- Moreland Emma M nurse Dr Arch K Maness r39 Poplar (WOCM)
- " Euallia (wid Perry) r83 16th (WOCM)
- " Hazel I nurse StLeo's Hosp r do
- " R Clarence clk WOCM r83 16th (WOCM)
- " Radford C (Maggie; 1) overseer WO CM h83 16th (WOCM)
- Morgan Albert night opr Hornaday Hatchery r1007 Glenwood av
- " Annie (c) maid h611 Watson
- " Archie G (Carrie M; 2) teleg opr Prox Mfg Co h1005 Hampton

MENDENHALL'S Inc.

Mendenhall's Good Lumber Since 1884

PHONE 2-0417

ASHE AND LEWIS STS.

Lumber,
Building Supplies,
Millwork, Hardware,
Certainteed Products

MORGAN

- " Bert emp Blue Bell r511 S Eugene
- " Carlton D clk Davie St Beer Parlor r1205 Arkright av (Prox)
- " Chris (c; Nancy) r843 Austin
- " Clarence H (Mary W; 3) emp Pom Mills h12 Aladdin (Pom)
- " Claude A jr (Florence S; 1) with Swift & Co h410 W Smith
- " D A carder WOCM r78 19th (WOCM)
- " Daisey B Mrs (1) wndr Prox Mfg Co r10 Cypress (Revo)
- " Dozier L fill sta 1900 W Lee r1722 W Lee
- " E Frank (Ferne; 1) slsmn h413 Aberdeen ter
- " Eliza Mrs r Masonic and Eastern Star Home
- " Eliz tchr r1005 Hampton
- " Ella (c; 2) maid h531 Florida
- " Eloise (c) pastry cook Toddle House Corp
- " Emma I emp Carter Fabrics
- " Ethan M (Helen) mech North State Chev Co r RD 1
- " Fletcher B (Robena P) state adv G-boro News Co r RD 5
- " Frances B opr Gboro Overall Co r508 Asheboro
- " Gertis (c) r1416 W Bessemer av
- " Gladys ofc sec Wm D Bartlett r RD 2 Kernersville
- " Grace r414 S Eugene
- " Grandville B hlpr Gate City Elec Co
- " Hazel emp Blue Bell
- " Helen (c) maid 2000 Dellwood dr (F)
- " Helen Mrs opr SBT&TCO r RD 1
- " Henry B emp Carter Fabrics
- " Inez r Mrs Jessie Morgan
- " Isaac (c; Eloise) lab h1313 Payne
- " J Vivian (Pansie S; 2) slsmn McMillan's Dept Store h509 Mayflower dr
- " Jack (Myrtle; 1) formn Burltn Dyeing & Finishing Co h ss Concord 2 w S Elm
- " Jas C (Dozier L; 1) mgr Dozier L Morgan h1722 W Lee
- " Jas H (Lula V; 3) h914 Highland av
- " Jas P (Charlotte; 1) musician r612 5th av
- " Janie (c) maid r531 Florida
- " Jessie (wid John; 3) h ws Town 1 n Nabors RD 3 (L)
- " John (c) lab r531 Florida
- " Juanita (c) maid r611 Watson
- " Judson J (Leathia; 1) sta eng h309 W Sycamore
- " L Eliz (wid Calvin) emp Blue Bell h113 E McCulloch
- " Levi A (Pauline H; 1) meter tester Duke Power Co h607 Holt (B)
- " Lola C (c) tchr h214 East
- " Louise sten AMLICO r832 Bellevue
- " Madge emp Blue Bell r511 S Eugene
- " Marcia L clk r213 E Bessemer av
- " Marvin E (c; Willie) bellmn King Cotton Hotel h125 Mitchell
- " Mary B r2110 Georgia (MHTs)
- " Minnie L Mrs spr WOCM h78 19th (WOCM)
- " Mitzi (wid John T) r100 College pl
- " Myrtle Mrs clk Burltn Dyeing & Finishing Co h ss Concord 2 w S Elm
- " Nancy clk JSLICO r624 N Elm
- " Nina B (wid Wm C) bdg 419 S Edgeworth h do

MORGAN

- " Otis emp Blue Bell r RD 1
- " Pansie S Mrs mlmr 103 N Elm h509 Mayflower dr
- " Roy L (Rosamond W; 1) h1800 N Elm apt D3
- " Ruth emp El-Moro Cigar Co
- " Sadie K (c) sec Jas B Dudley High Sch r808 S Ash
- " Sallie (c) furn rms 808 Ashe h do
- " Sarah N Mrs r Masonic and Eastern Star Home
- " Spencer (c) hlpr Smyre's Sunset Serv Sta r Valley Park dr
- " Steph K mach Sou Elec Serv Co r Randleman rd RD 1
- " Thatcher T (Martha E; 4) emp Blue Bell h832 Bellevue
- " Theo barder Burltn Mills Corp r High Point
- " Thos (Frances; 1) hlpr Sou Elec Serv Co r508 Asheboro
- " V Joan student r1005 Hampton
- " Vena (wid Arth B) r607 Holt (B)
- " Wm (c; Pearl L; 2) lab h1206 Bilbro
- " Wm E (Argie M; 1) loom clnr WOCM r78 17th (WOCM)
- " Wm J clk Armour Fertilizer Works r RD 3
- " Willie boarder Burltn Mills Corp r Asheboro
- " Winnie F (wid John W) h857 Vance
- " Zero C r Masonic and Eastern Star Home
- " Moring Platte B (Lota W; 5) slsmn h304 Woodbine ct (SH)
- " Morley Cofer bottler Gboro Pepsi Cola Btlg Co r RD 1 Pleasant Garden
- " Morphis Chas A (Myrtle) beamer WO CM h1917 Palm (MHTs)
- " Darius appr Gboro News Co r1917 Palm (MHTs)
- " Jas O (Jessie) asst paymstr Prox Mfg Co h912 Elwell av (B)
- " Lee R (Edna M; 2) carder WOCM h19 12th apt 1 (WOCM)
- " Paul pipeftr r1917 Palm (MHTs)
- " Morrah David W (Phyllis L; Piggly-Wiggly) h2203 Madison av
- " Saml P jr (Ruth J; 2; Piggly-Wiggly) h1401 Spring Garden
- " Morrell Lila (c) student r526 Macon
- " Morris Addie I dep U S Marshal r841 W Market
- " Addie R Mrs sec County Tax Collr r Pisgah Church rd
- " Alma hsekpr 1208 Madison av
- " Anna Mae (c) cook r510 Best
- " Archie W (Willie H; 1) slsmn A&Co h4113 Walker av
- " Bryce driver Barnwell Bros r337 N Elm
- " Bun mech Blue Bell r RD 4
- " Chas E (Ruth C; 3) btry flr WOCM h19 12th apt 3 (WOCM)
- " David (c; Ella; 1) lab ProxMCO r1105 W McCulloch
- " DeLois W Mrs (1) cigarmkr El-Moro Cigar Co h704 S Cedar
- " Edw G (Eva G; 3) emp Prox Mfg Co h27 Maple (Prox)
- " Edw R ship clk Sam Bolton Co r216 S Eugene
- " Edwin A (Mary C) 1st v-pres Blue Bell h514 Woodland dr (IPk)
- " Eleanor A Mrs v-pres Mayfair Cafeteria h2403 Friendly rd (SH)
- " Eliz (c) r146 W McCulloch

ELECTRIC
WELDING
ACETYLENE

**City
Welding &
Spring
Service Co.**

211 HUGHES

PHONE
9661

AUTO SERVICE
SALES & SPRINGS

**JNO.
R.
DICK**

HEATING
CONTRACTOR

NORGE
Distributor

Winter
Air
Conditioning
Steam and
Hot Water
Heating
Stokers
Oil Burners

Office and
Show Room
**1304
SPRING
GARDEN**

Office Tel.
3-1582
Res. Tel.
6997

THE McCLAMROCH COMPANY

Established 1894

Tile, Rubber, Asphalt, and Acoustical Work

304-06 S. DAVIE

TEL. 2-2309

JEFFERSON STANDARD LIFE INSURANCE CO.

GREENSBORO AGENCY

12th Floor Jefferson Standard Bldg.

'Phone 2-1181

Phone
2-3163

Younts-DeBoe Co.
QUALITY FURNISHINGS, SHOES, HATS
GREENSBORO, N. C.

106
N. Elm St.

MEN'S CLOTHING, FURNISHINGS, SHOES, HATS

MORRIS
" Emma (c; 3) dom r510 Best
" Fertilizer Co (Armour Fertilizer Wks)
" Randolph av extd RD 1
" Rances wvr WOCM r22 Hubbard
(WOCM)
" Frank H (Vera E; 1) lm fxr WOCM
r22 Hubbard (WOCM)
" Fred H (Eula M) rtemn Columbia
Lndry Co r516 Prescott
" G Reese (Lula E; 1) oller Revo Mills
h8 Shoher (Revo)
" Gladys C (wid Harry; 1) furn rms
207 Ashe h do
" Henry A (Igea E) wvr WOCM h22
Hubbard (WOCM)
" Henry C (Grace C) watchmkr Schiff-
man Jewelry Co h411 W Washington
" J Robt mach Newman Mach Co r
Salisbury
" Jack (Billie) dir Gboro Boys Club h
520 S Elm
" Jack M (Kay C) trav slsmn r1004 N
Elm
" Jas C (Helen) h414 S Mendenhall
" Jas I (Pearl; 3) emp ProxPWks h24
Upland dr (ProxPWks)
" Jas R (Jane) slsmn h1203 W Market
" Jas W A (Mary M; 2) h1302 W Bes-
semer av
" Jesse W h ws Brandt 5 n High Point
rd RD 3 (L)
" Jessie P slswn Silver's r38 Walnut
(Prox)
" Jos R mach r218 Ashe
" Julia maid r32 Cypress (Prox)
" Justine emp Blue Bell r RD 2
" Linwood tchr Guilford PS r704 Broad
" Lorene R paier Samet Hosiery Mills
r602 Battle Ground av
" Louis (c) butler 304 Wentworth dr
(IPK)
" M Glenn (Hermine M; 2) trav slsmn
h142 E Fisher av
" M Glenn jr student r142 E Fisher av
" Margt S Mrs tchr Chas B Aycock Sch
h206 Adams apt 2
" Pearl G (wid Radford) emp Blue Bell
h105½ E Lee
" Pearl M opr Gboro Overall Co
" R Boyd (Eleanor A) pres-treas May-
fair Cafeteria h2403 Friendly rd
(SH)
" Richd T (Lonai; 3) delmn Atlantic
Coal Co h107 Peterson (B)
" Robt V (Margt S) h206 Adams apt 2
" Ruth O sten Odell Hdw Co r219 S
Tremont dr
" Saml R (c) porter REA r123 Mitchell
" Thos emp Blue Bell r RD 2
" Wm bkpr r216 S Eugene
" Wm (c) hlpr r510 Best
Morrisey Chas (c; Noretha) tailor
Wright's Clothing Store h114 S
Bembow rd
" John (c) lab h411 McGirt
" Thos (c; Thelma) driver Rhodes Furn
Co r411 McGirt
Morrison Allen J (Louise M) emp Prox
PWks h74 Fairview (ProxPWks)
" Annie M emp Prox Mfg Co r69 Vine
(Prox)
" Artl B emp Prox Mfg Co r14 Hub-
bard (Prox)
" Audrey L emp Carter Fabrics
" Bessie M sten r213 E Bessemer av
" Cath sten JSLICO r1008 Guilford av
" Essie L (wid Chas) h2009 Dalton rd
(IPK)
" Ethel S (wid Saml) h25 Vine (Prox)
" Feinster C (Mildred S) emp Jones
Bros Bakery r630 Asheboro
" Frank F (Maude L; 2) leatherwkr
ML&BCo h711 Elwell av (B)
" Geneva tchr r213 McIver
" Gertrude Mrs emp W Koury Co r405
Florence

MORRISON
" I W emp Prox Mfg Co r32 Hubbard
(Prox)
" J Thos (Louise E) slsmn Morrison-
Neese Furn Co h106½ W Smith
" Jas L (Clara B; 2) emp Prox Mfg Co
h14 Hubbard (Prox)
" John W (Ruby; 3) repr Walton's Shoe
Shop h1707 Ryan (E)
" Lillie (c) cafeteria hlpr Chas D Mc-
Iver Sch
" Louise E Mrs nurse Dr Hight C War-
wick h106½ W Smith
" Lucile Mrs r1112 Bellevue
" Lula B (c) maid h611 Bennett
" Marian student r1008 Guilford av
" Mary K emp Carter Fabrics
" Mildred pkr El-Moro Cigar Co
" Miriam M ofc sec Chas C Poindexter
r711 Elwell av (B)
" Nancy E (wid Allen) r68 Vine (Prox)
" Neal H (Eva M) h213 E Bessemer av
MORRISON-NEESE FURNITURE CO.
W Worth Morrison Pres-Mgr, J Robt
Chrismon V-Pres, Boyd B Barker V-
Pres-Asst Mgr, Herbert D Wilson
Sec-Treas, 112-114 S Greene and 115
Stafford pl, Tel 5148
MORRISON R HOUSTON (Juanita V;
2; Five Points Service Station), V-
Pres Central Oil Co, h2418 Camden
rd, Tel 6436
MORRISON ROBT, Pres Central Oil
Co, h456 Arlington, Tel 5334
" Ruby H emp Carter Fabrics
" Ruth sec USNYA r25 Vine (Prox)
" Sidney R fil sta 1405 Battle Ground
av h do
" Thelma student r405 Florence
" W Worth (Daisy G) pres-mgr Morri-
son-Neese Furn Co h210 W Fisher
" Wm D (Corra E; 1) emp Prox Mfg Co
h69 Vine (Prox)
" Wm H (Willie; 1) slsmn Harrell Co
h1008 Guilford av
" Morrisset Randolph E (Nell T; 1) v-
pres-treas Dillard Paper Co h407 W
Bessemer av
" Morrisette Allen L (Janie B) slsmn h
816 Lexington av
" Morrissey Lella O (c; 1; Lelia's Beauty
Shoppe) h1007 S Bembow rd
" Morrow Alma I (c) librarian A&T Col-
lege of N C r1001 Lindsay
" Annie (c) maid h535 Kruze
" Avery J emp Pom Mills r12 S Latham
(Pom)
" Beauford D (Louise A; 4) pntr h
Guilford College
" Bertha (c) cook SBT&TCO h706 Hud-
son
" Cornell (c; Lillie) hlpr Lindley Elem
Sch r706 Hudson
" Cora (c) maid h126 N Beech
" Drug Store (c; Wm E Morrow) 813
E Market
" Edw (c) lab r209 Bennett
" Emma (c) r126 N Dudley
" Essie E Mrs emp Blue Bell h712 High-
land av
" Eva (c) r123 N Luther
" Frances O student r Beauford D Mor-
row
" Harold E (Maxine E; 1) emp Blue
Bell h351 W Lee
" Hattie (c; 4) h1111 Bilbro
" Henry (c) r362 W Bragg
" Herbert (c; Lucille) baker King Cot-
ton Hotel r1930 E Market
" Jas W (Ernn Lee; 2) clk RyMS h1115
Glenwood av
" Kathleen Mrs emp Blue Bell h725
Willard (B)
" Katie (c) h123 N Luther
" LeRoy (Kathleen; 1) emp Blue Bell
h725 Willard (B)
" Lottie E (c) tchr Washington Street
Grammar Sch h1001 Lindsay

HORNADAY SEED CO.

SEEDS AND FEEDS

227 E. Sycamore
Tel. 6532

RAYMOND STARR, INC.

Electrical Contractors

532 Southeastern Bldg.

Phone 7642

MORROW

- " Marvin H (Sarah L; 1) slsmn h113 S Elm av
- " Maxine E Mrs emp Blue Bell h351 W Lee
- " Raymond (c) lab r1111 Bilbro
- " Robt S (c) masseur YMCA r1111 Bilbro
- " Roy (c; Beulah; 6) h705 Ashe
- " Virgil T (Essie E; 3) mech Blue Bell h712 Highland av
- " Wm E (c; Morrow Drug Store) r1001 Lindsay
- " Wm H (c) lab h314 N Beech
- Morse Cherry (c) maid r234 S Gilmer
- " Luvenia (c) emp Columbia Lndry Co h114 Dean
- Mortin Richd L slsmn Kraft Cheese Co r Guilford College
- Morton Advertising (Frank P Morton) 100 N Elm R723-25
- " Alma L Mrs slsmn FWWCo r Hillsdale RD 2
- " Annie (c) h425 Cole
- " Chas (c; Yola) h1039 Ashe
- " Chemical Co Jos R Morton pres-treas Ruth B Morton v-pres Wm H McCormick jr sec 2110 High Point rd
- " Danl J (c; Della) lab h528 Florida
- " Della M (c) maid r528 Florida
- " Frances clk JSLICo r678 S Cedar
- " Frank P (Morton Adv Co) r609 Magnolia
- " Garland M (c; Dorothy; 2) whsemn Southgate Brokerage Co h1409 E Market
- " Gertrude toll opr SBT&TCo r206 Leftwich

MORTON JACKSON (Fannie B; 1), Sec-Treas Central Oil Co, h1332 Madison av, Tel 2-0225

- " Jas A driver State Hwy Comm
- " Jas A slsmn h336 Bellemeade apt 102
- " John (c; Mary; 1) driver h1422 E Washington
- " John (c) lab h412 N Gilmer
- " Jos R (Ruth B; 1) pres-treas Morton Chemical Co h West Kemp rd (HL)
- " Juanita R (wid Frank P) h609 Magnolia
- " L N (Nola; 1) 2d hd Revo Mills r5 Cypress (Revo)
- " Luther (c; Pauline; 3) delmn Gboro Drug Co h507 Doak
- " Margt B r1332 Madison av
- " Margt R (c) maid r608 Dixie
- " Marion H Mrs bkpr Montaldo's h223 S Spring
- " Mary B (wid Gordon W; 3) hosiery mill equipt 907 Warren h909 do
- " Minnie (c) lndrs Dick's Lndry Co r 1619 McConnell
- " Monroe H Rev (c; Katie; 2) pastor Bishop Temple Christian Church h 1334 Oakland av
- " Nora (c) r412 N Gilmer
- " Richd W (Marion H; 1) agt Sou-Dixie Life Ins Co h223 S Spring
- " Robt E (Hattie H) r508 Forest
- " Ruth B Mrs v-pres Morton Chemical Co h West Kemp rd (HL)
- " Theresa (c) maid r412 N Gilmer
- " Thos B (Mabel; 1) mech Lemond's Garage h Brandt cor High Point rd
- " Walter C (Carrie L) pntr h es Ashe 2 s Lawrence
- " Wm M (Corra L; 4) driver WOCM hl Summit av (WOCM)

- Moseley Alice (c; 3) maid h609 Willis
- " Ardena (c) cook Stern's Restr r1302 E Washington
- " Boulware P servymn Firestone Auto Supply & Serv Stores r420 W Washington
- " Calvin B (c; Rosalee) janitor Dixie Fire Ins Co h514 Macon
- " Chas W (Bessie) phys 122 S Greene
- " R17 h438 S Mendenhall
- " Geo (c; Lillie M) lab PomTCCo r610 E Market
- Moseley, Holt & Powell (Robt Moseley, Bryce R Holt, Gilbert E Powell), Lawyers 1016 Guilford Bldg 303 S Elm, Tel 2-3365
- " Lawrence (c; Ardena) millwkr r1302 E Washington
- " Lillian (c) maid r618 Willis al
- " Louise slsmn Bernau Jewelry & Optical Co r431 W Radiance dr
- " Macy S opr Gboro Overall Co r431 W Radiance dr
- " Pearl S (wid Whit J) r804 Rankin
- " Robt (Frank H; 1; Moseley Holt & Powell) h2425 Camden rd
- " T Lillian sec Dr Chas W Moseley r438 S Mendenhall
- Moseley J C (c) hlpr Rock Creek Dairy
- Moser Andrew (c) porter Sylvester Allen r607 E Market
- " Arvil driver r702 Walker av
- " B Franklin (Louise; 1) constrwkr h 1411 Matthews
- " Clay emp MJV r Wm L Moser
- " Cloyd O asst to mgr GBACO r221 N Spring
- " Duane M (Frances E; 1) mech hlpr State Hwy Comm h1803 Britton
- " Ernest P (Virginia M) stonetr Carolina Granite Co h221 N Spring
- " Floyd A (Sadie M) mech SouRy h417 Westdale pl
- " Frank formn F D Lewis & Son
- MOSER JERRY M (Clara W), Agent Natl Life Ins Co of Montpelier, Vt, and Provident Life & Accident Ins Co of Chattanooga, Tenn, and General Insurance 922-930 Southeastern Bldg 100 N Elm, Tel 4174, h122 Tate, Tel 6863**
- " Lawrence I (Ruth S; 1) driver Berry-Webster Co h1316 Grove
- " Margt tchr Gboro Sr High Sch r122 Tate
- " Mazie emp Carter Fabrics
- " Robt M (Lucile T; 1) slsmn h1102 Bellevue
- " Ruth M r1113 Park ter
- " Sadie M Mrs tchr Bessemer High Sch h417 Westdale pl
- " Thelma E emp Carter Fabrics
- " Vada emp Blue Bell r1302 Portland
- " Violet S Mrs bkpr Gate City Roofing Co r314 Isabel
- " Virginia Mrs emp Blue Bell r725 Pearson
- " Wm B plantwkr Pet Dairy Products Co r RD 4
- " Wm L (Etta) carp h ws Ashe 4 s Terrell
- Moses Agnes (c) r364 W Bragg
- " E Paul hlpr Gate City Electric Co
- " Harold (c) curbmn Twin Oaks Serv Sta r rear do
- " Harvey (c) bottler Carolina Distr Co r1107 E Market
- " John waiter r337 Ashe

MERCURY B

**Ely-
Bloodworth
Motors
INC.**



**Sales
and
Service**

315 N. Elm

**PHONES
2-3187
2-3188**



PHONE

**7
6
3
9**

**BENNER
&
FIELDS**

WINTER
AIR
CONDITIONING

**Plumbing
and
Heating**

—
207
S. DAVIE

N. R. HAM

HAM COAL CO.

"GOOD AS THE BEST"

DIAL

7474

Geo. F. Daly, Inc.

Distributors

Dodge and Plymouth Motor Cars
Dodge Trucks



306 EAST MARKET ST.

PHONE 2-1122

MOSES
" John A clk New Huffine Cafe r123 Walker av
" Laura (c) r302 Huffman
" Leroy (c) lab r230 W Bragg
" Louise (c) h230 W Bragg
" Lucille (c) r1012 1/2 Ashe
" Pinckney (c) lab Souky r1319 Ashe
" Robt (c; Rose; 3) cement mixer h258 W Whittington
" Russell (c) lab r258 W Whittington
" Willie (c) bottler Gboro Pepsi Cola Bldg Co r405 1/2 N Gilmer
" Wilson (c) lab r258 W Whittington
" Mosher Charlotte D student r3301 Madison av
" Heber F (Florence; 2) genl mgr Blue Bell h3301 Madison av
" Robt C ofc mgr H & H Motor Lines Inc r3301 Madison av
" Moss Advertising Agency (Edgar A Moss) 808 Summit av
" Barbra A tchr r808 Summit av
" Clarence (Eleeene B) emp WOCM h 1720 Roseland (MHts)
" Early (c) emp O Henry Hotel r1016 S Myrtle ct
" Edgar A (Mattie H; Moss Adv Agcy; Moss Feature Syndicate) h808 Summit av
" Eleeene B Mrs slswn The Silk Shop h1720 Roseland (MHts)
" Eug H (Ora L; 2) supt City Sewage Plants h608 Longview
" Feature Syndicate (Edgar A Moss) 808 Summit av
" Jas (c) servmn Coble & Greeson
" John (c; Lessie) r1116 Broad av (B)
" John (c; Lessie) r1212 Tuscaloosa
" Lee W (Pauline L; 3) carp h ss Langley av 3 w Kersey
" Leonard L (Helen C) emp WOCM r14 Gordon (WOCM)
" Thos A (Wilma) wvr WOCM r7 Gordon (WOCM)
" Thos M emp WOCM r14 Gordon (WOCM)
" Wilma S Mrs wvr WOCM h14 Gordon (WOCM)
" Mossman Merib E assoc prof WCothe UNC r1003 Courtland
" Mosteller John (Mildred N) slsman Great Am Tea Co r2823 Spring Garden
" Lula (wid Wm E) h205 Paisley
" Moten Pauline B (c) emp Car-Cal Winery
" Motley Doris r Theo Baine
" Fannie (c) h517 High
" Fannie (wid Richd; 2) h401 Wesley pl
" Geo (c; Thelma; 3) printer r517 High
" Geo F (c; Mary) h601 Best
" Irving N (Myrtle G) paperhngr 424 N Cedar h do
" Lucius E (Willie E; 2) emp Jones Bros Bakery r217 E Bragg
" Mary (c) maid 700 Country Club dr (IPk)
" Millie (c) r2203 Spencer
" Robt R (Rosa) h829 W Lee
" Robt W r829 W Lee
" Ruby (c) r125 N Dudley
" Moton W Howard (c; Isabelle; 1) janitor Irving Pk Sch h1077 Retreat
" Motor Bearings & Parts Co J Mack King mgr 309 Bellemeade
" Carriers Traffic Assn Robt S Cooper agt 125 1/2 W Market

MOTOR
" Finance Co (David E and Inez Leonard, Irene C Clute) 113 W Gaston
" Freight Corp W Thos Howell div mgr 1514 W Lee
" Supply Co Inc Henry R Collson pres Robt S Irving sec-treas whol 222 Commerce pl
" Transit Co Baxter H Russell mgr 316 (340) Hugies
" Mottsinger Darnell S baker Vernon Cake Co r502 Arlington
" Dorothy B ftr Efrid's Dept Store r209 W Fisher av
" Dossia sec r916 Walker av
" H F mech SouRy r RD 1
" Mott Wm D (Frances D) slsman h703 Simpson
" Mottley Ada (c) maid 500 Arlington
" Mounce Chas H inspr Gboro Nehi Bldg Co r129 1/2 S Davie
" Lettie M wrapper Ambrosia Cake Bky r100 16th (WOCM)
" Mary O Mrs spnr WOCM h100 16th (WOCM)
" Oscar M (Mary O; 2) slbr WOCM h 100 16th (WOCM)
" Virginia L btry fir WOCM r100 16th (WOCM)
" Mount Calvary Holiness Church (c) 207 Gant
" Calvary Holiness Church (c) 401 McLean
" Carmel Methodist Church (c) Rev John W Simpson pastor Battle Ground av at city limits
" Olivet A M E Zion Church (c) 131 N Beech
" Pleasant Christian Disciples Church (c) South nw cor Gray
" Vernon Holiness Church (c) 515 South
" Vernon Inn Mrs Ella R Jones mgr furn rms 408 W Market
" Zion Holiness Church (c) Rev Pink Ledbetter pastor 1531 McConnell
" Mounts Homer (Mildred) r4215 Princeton av
" Moury Norman B (Verna C; 1) slsman h 2809 Sherwood
" Moutafes Gus (Cornelia; 1; Carolina Lunch) h304 W Washington
" Mouzon Evelyn r115 Church
" Wm F (Maude) cabtmkr 115 Church h do
" Mowery Alonzo J L (Ethel) assorter New Method Lndry r RD 1 Julian
" Moye Chas (c; Caroline) lab h1206 Archer
" Peter (c; Mary) firemn h240 W Whittington
" Moyne S C jr chemist U S Testing Co r407 N Mendenhall
" Moynihan Edw C genl dep collr U S Int Rev r YMCA
" Mulherin Julia A nurse 809 N Eugene h do
" Mary F (wid Thos B) r809 N Eugene
" Mullen L Paul (Effie B) dist mgr G R Kinney Co h904 W Market apt 1A
" Mullican Edith F bkpr PLICO r1001 Florida
" Wm P (N Rosa) cabtmkr h1101 Florida
" MULLIGAN ALLA P (VanDella; 1), Dist Mgr Metropolitan Life Ins Co of N Y, 506-511 Guilford Bldg 301 S Elm, h308 Meadowbrook ter (IPk), Tel 5275

**GUILFORD
NATIONAL
BANK**

**WASHINGTON
SQUARE**

**Member
FEDERAL
RESERVE SYSTEM**

**FEDERAL DEPOSIT
INSURANCE CORP.**

L. B.

Gallimore

**General
Contractor**

**508
Jackson**

**Tel.
4597**

1872

"Three Generations of Service"

1941

SMITH-COURTNEY CO.

MACHINERY AND MILL SUPPLIES

239-241 S. Davie St.

Greensboro, N. C.—Richmond, Va.—Hickory, N. C.

Tels. 4558 and 4559

Sporting
Goods
Corbin
Hardware

ODELL'S

DeVoe
Paints
Barrett's
Roofing

The Carolina's Greatest Hardware House

PHONE 4171

MULLIGAN

- " Barbara J student r308 Meadowbrook ter (IPK)
Mullinax E Pauline waiter Thacker's r24 S Latham (Pom)
" Jas H emp Pom Mills r24 S Latham (Pom)
" Jos F (Nancy) emp Pom Mills h24 S Latham (Pom)
" Willis W (Margt) filler Gboro Weaving Co h2401 Maywood
Mullins Lila B Mrs emp Blue Bell h1822 Brice
" Tommie (Lila B) fill sta 1600 Spring Garden h1822 Brice
Mullis J B emp SBT&TCO r513 Summit
" Jas G (Vivian R; 3) clk W I Anderson & Co h424 Wesley pl
Mulloy Wm E wchmn Adamson Cadillac Co r335 Battle Ground av
Mulstaff Fred r521 Simpson
Multigraph Sales Agency Sherwood A Maynard sls agt 201 N Greene
Mulvey Edw T (Helen G; 3) supvr group div Met Life Ins Co h1004 Cornwallis dr (IPK)
Mumford Grover S (Sallie T) h202 S West Greenway
" Marjorie sten Burlin Mills Corp r202 S West Greenway
" Sallie T Mrs laby tech City Health Dept h202 S West Greenway
Mundy C Everett (Evelyn G) carrier PO h2513 Vaughn
" John M (Ruby M; 1) barber Jos P Kirkman h811 Howard
" Leland V (Velna; 2) dept mgr h4306 Harvard av
Mungo Lora F (wid Edw) r110 Library pl
Munn Wheeler (c) h1220 Landreth
Munyan John I (Virginia A) acct A M Pullen & Co h828 N Elm apt E5
Murchison Doyle (Beulah; 7) printer h 900 Elwell av (B)
" Doyle jr student r900 Elwell av (B)
" Edw M (Sudie; 6) fnshr Prox Mfg Co h12 Church (Prox)
" Emily M slswn W T Grant Co r1208 Randolph av
" Emma M (wid John) h1208 Randolph
" Harold student r900 Elwell av (B)
" Margt M Mrs emp Blue Bell r RD 4
" Riley A (Marie; 3) fnshr Prox Mfg Co h13 Church (Prox)
" Wm F clk Gboro Nehi Bottling Co r RD 4
Murdix Estelle (c) maid r1106 Best
" Fannie (c; 2) Indrs h1106 Best
" Zella L (c) maid r1106 Best
Murdock Edw L (c; Louise) bellmn O Henry Hotel r310 N Beech
" Geo (c; Mary) lab h120 Marshall
Murfee J Harold (Cath) industrial slsmn The Texas Co h1407 Fairmount
Murph John F (Anne B) wvr WOCM h 4 11th (WOCM)
Murphy Andrew mach Pom Mills r10 Watkins (Pom)
" Annie L (wid Thos J) real est 507 Church h do
" Anthony T (Beatrice M; 5) emp Prox Mfg Co h1217 Arkwright av (Prox)
" Chas clk County Supvr of Taxation r High Point NC
" Cora E r2 Blount (Pom)
" Dorothy (c) r26 Biltmore ct
" E E mech Carter Fabrics

MURPHY

- " E Frank (Margt; 2) emp Pom Mills h2 Blount (Pom)
" Edgar (c; Essie) porter Sykes Florists Co r639 Lindsay
" Edw D jr (c) lab Gboro Nehi Bottling Co r312 N Dudley
" Elias F (Ida) emp Pom Mills h ws Wilson 3 s Hewitt (Pom)
" Emma (c) r26 Biltmore ct
" Ethel (c) maid r608 Dixie
" Eva tchr Chas D McIver Sch r318 Tate
" Frances L cash WUTelCo r636 N Elm
" Gerard A A-C Rev pastor StMary's Mission h1413 Gorrell
" Hermon E (Ruth) emp Prox Mfg Co r7 4th (Prox)
" Hubert (c; Minnie) driver Hyman's Furn Co h841 Vance
" I Wright (Keith C) real est h708 Magnolia
" Inez (c) cook h222 S Gilmer
" J Leroy (Allegra M; 1) emp Prox Mfg Co h57 Maple (Prox)
" J Reuben (Helen C; 5) detective Police Dept h207 Burtner
" Jas (c) h1200 Freeman's Mill rd
" Jas A emp Prox Mfg Co r6 Hubbard (Prox)
" Jas F (Viola T; 2) asst jailor County Jail r Brown's Summit
" Jas M (Mary S) mech Sou h206 McIver
" Jesse G (2) emp Prox Mfg Co h20 Hubbard (Prox)
" John (c) janitor Downtown Bowling Center r1009 E Washington
" John (c) moulder Glascock Stove & Mfg Co h722 Ashe
" John H (Gertrude; 2) emp Prox Mfg Co h7 4th (Prox)
" John M emp Blue Bell r519 Bellemeade
" Leslie M (Irene R; 1) slsmn Dillard Paper Co h301 Woodbine ct (SH)
" M Stella emp Carter Fabrics
" Mabel L Mrs emp Blue Bell r910 Douglas
" Marianna r507 Church
" Martha M (wid Mathew N) h519 Bellemeade
" Mary (c) maid h539 Lindsay
" Mary E sten Gate City Mtr Co r206 McIver
" Mary K emp Prox Mfg Co r1217 Arkwright av (Prox)
" May E (c) maid r722 Ashe
" Milly emp PomMills r2 Blount (Pom)
" Nellie (c) maid r639 Lindsay
" Nettleton P (Travis) slsmn Oscar Heineman Corp h1508 Kirkpatrick pl (K)
" Paul M (Jessie; 1) meat ctr Sunset Food Center h409 N Elm
" Pearl emp Blue Bell r519 Bellemeade
" Robt emp Pom Mills rElias F Murphy
" Robt F (Mabel L) bundler Blue Bell r910 Douglas
" Rose emp Blue Bell r519 Bellemeade
" Rosie r Elias F Murphy
" Thos F (Dienna M; 1) h1648 Willomore
" Thos R (c) bus boy Mayfair Cafeteria r1009 Lindsay
" Vina (c) dom r1200 Freeman's Mill rd

Southeastern Building, 8th Floor

INSURANCE — ALL KINDS

Established 1902

Merrimon Ins. Agency Inc.

Phones 8129 and 8120



Office Furniture

JOS. J. STONE & CO.



File Cabinets

Venetian Blinds
Rugs, Safes



Bookkeeping Systems

225 S. Davie
Phone 2-0123



Printing

MELVIN COAL CO.

"31 Years of Friendly Service"

COAL
1034 LEE

R. H. MELVIN, Pres.
M. J. MELVIN, Office Mgr.

E. A. JOHNSON, Genl. Mgr.
MRS. M. J. MELVIN, Bkpr.

WOOD
DIAL 2-3179

BANK WITH SECURITY NATIONAL BANK OF GREENSBORO

Member Federal Deposit Insurance Corporation

LUMBER
BUILDING
MATERIALS

Brooks
Lumber
Co.

ROOFING
PAINTS

302-308
W. Lee St.

"Five Points"

PHONE
2-3193

HUNT
BROS.

Plumbing
Heating

Air
Conditioning

Oil Burners

Stokers

211
W. Gaston St.

PHONE
2-0016

MURPHY
" Vincent (Viola L) mech r1722 Glenwood av
" W Fink (Lucy J) wchmn Revo Mills h29 Shober (Revo)
" Wm D clk r507 Church
" Zack emp Blue Bell r2700 Oakland
Murr Geo E patrolmn State Hwy Patrol r Bessemer NC
" Janie Mrs slswn Darling Shops r1112 Elwell (B)
" Kiah P mgr Goldston Motor Express h1112 Elwell av (B)
Murray Alf R (Lizzie A) wvr WOCM h32 Vine (WOCM)
" Alice (wid Wm O; 3) h1609 Buffalo (MHts)
" Annie D insp r204 E Whittington
" Candy Co (Claude L Murray) whol 106 S Forbis
" Cath S (wid Robt W) h307 Murray
" Claude L (Mae; 2; Murray Candy Co) h406 Delancey (B)
" Daisy M stemmer El-Moro Cigar Co
" Dewey M textilewkr r121 Bruce
" DeWitt clk VCCo r RD 2
" Dorothy coner Piedmont Silk Mills r2025 Ellington
" E Malcolm (Cathrine) r631 Percy
" Eliz Mrs wvr WOCM r32 Vine (WOCM)
" Elsie J Mrs smstrs r207 S Eugene
" Epsie M Mrs furn rms 117 S Forbis h do
" Ernest A (Cornelia; 5) emp PomMills h17 S Church (Pom)
" Ernest W justice of peace 315½ S Elm R5 r307 Murray
" Esther hlpr J Henry Fisher Sons r 419 N Elm
" Fannie (c) h121 Regan
" Florence O winder Juvenile Hosiery Mills r121 Bruce
" Frances E hsekpr 115 W Bessemer av
" Frank (Roma A) student r801 N Eugene
" Fred D (Eleanor; 1) stock clk Western Auto Supply Co r3306 E Bessemer av (B)
" Garland B usher Carolina Theatre r 32 Vine (WOCM)
" Geo R slsmn Murray Candy Co r404 Delancey (B)
" Harry (Arlee B) clk Justice Drug Co r Bessemer Branch
" Helen M Mrs clk W H King & Co r 15 Gordon (WOCM)
" I Edw (Kizzie F; 1) textile wkr h121 Bruce
" J A (Nellie J) slsmn r301 E Hendrix
" J Guy (F Josephine; 1) clk Sou Ry System h513 E Bragg
" J Murphy (Epsie M) h117 S Forbis
" Jas (c; Pearl) lab WOCM h1804 Roger's ct
" Jane sten CS&ICo r691 Percy
" John B (Kathleen) lcn fxr WOCM h 15 Gordon (WOCM)
" Jos (c) porter Wm E Harris h143 W McCulloch
" Jos F mgr Petroleum Equip Co r YMCA
" Josie (c) prsr Justice Dry Clng Co h 1607 Freeman's Mill rd
" Julius E (Doskie N; 1) slsmn Gate City Whol Gro Co h801 N Eugene
" Kath tchr Lindley Elementary Sch r307 Murray

MURRAY
" Kathleen Mrs wvr WOCM h15 Gordon (WOCM)
" Leon D (c; Esther; 1) lab h1306 Payne
" Minnie C (wid Noah A) h2000 Church (MHts)
MURRAY MORTON M (Annie Mae B; 1), Sec-Treas Forbis & Murray Funeral Home Inc, and Notary, h 523 N Edgeworth, Tel 6867
" Paul A emp Brooks Lbr Co r215 S Spring
" Paul B (Lucille E; 2) slsmn h913 Lexington
" Pauline V hosiery wkr MJV r121 Bruce
" Pearl nurse 2207 Sherwood r do
" R W Mrs emp Blue Bell
" Ralph H r117 S Forbis
" Robt L (Dorothy E) plant wkr Morton Chemical Co r2025 Ellington
" Roy L r1609 Buffalo (MHts)
" Ruth wvr WOCM r15 Gordon (WOCM)
" S Roberta tchr r801 N Eugene
" Sallie A (wid Reuben W) h404 Delancey (B)
" Tuma W (Swanie) policemn h213 E Whittington
" Vance J btry flr WOCM r85 13th (WOCM)
" Walter (c; Rose; 3) lab r307½ Percy
" Wm (c; Daisy) carp h601 Willis
" Wm Mrs emp Blue Bell r1021 W Lee
" Wm G student r691 Percy
" Wonie emp Blue Bell r17 S Church (Pom)
" Worth B (Helen M) slsmn GC-CBCO r15 Gordon (WOCM)
Murrell Glen (c) lab r616 Watson
" Havana (c) maid r615 Watson
" Irene (c) maid r616 Watson
" Mattie B (wid Garnett) emp Blue Bell r205 E Whittington
" Mildred (c) r616 Watson
" Robt (c; Lessie; 6) lab h616 Watson
" Robt jr (c) lab r616 Watson
Murrell G Kemp (Marian L; 2) mgr Marian Lewis' Bake Shop r Reidsville rd
" Marian L Mrs (Marion Lewis Bake Shop) r Reidsville rd
Murray Aubrey reprmn Cox Radiator Co r904 Olive
Murrin Margt T nurse Drs Gilmore & Merritt r708 N Greene
Murray Joshua E (Hazel R) clk PO r RD 1
Murry Edw K (Eva I; 2) emp ProxPWks r103 Walnut (ProxPWks)
Muse Donald H (Lucille M; 3) whsemn Morrison-Neese Furn Co h1108 McManus
" Horace S (Ruby; 1) clk SouRy h404 S Elam av
MUSE JOHN C (Everett; Zane & Muse), r Sanford, NC
" Mary E opr SET&TC r1108 McManus
Musgrave Richd N (Pauline S) acct 114 N Elm R215 h2016 Roanoke dr (F)
" Wm C hlpr r621 Walker av
Musicians Protective Union Local No 332 meets 2d Sunday of each month 112½ E Sycamore
Musselwhite Louise emp Carter Fabrics

MANN'S O'HENRY DRUG STORE

"Creators of Reasonable Drug Prices"

FREE DELIVERY SERVICE

121 S. Elm St.

Phone 2-1191

LEON M. HAM --- Realtor

Sales — Rentals — Insurance

HAM BUILDING

TEL. 2-1276

Mustaine Fuller C slsmn Natl Cash Register Co r912 N Elm
Musten Wm baker Clegg's Bky r658 S Spring
Mustien Nannie smstrs Benson's Cng & Dye Wks r419 S Eugene
Mutual Funeral Assn The A Lee Farbis pres Henry L Hanes v-pres Geo H Underwood sec-treas 116a W Market R223

MUTUAL INSURANCE COMPANY INC
THE, John E Maxey Mgr, Fire, Automobile and Workmen's Compensation Insurance, Agents Lumbermen's Mutual Casualty Co, 222 Piedmont Bldg 114 N Elm, Tel 4151

" Life Insurance Co of New York The Walter S Jones dist mgr 100 N Elm R507
Myerhoffer Ann Mrs textile wkr r YW CA

Myers see also Meyers
" Anne O waiter Mecca Cafe r206 N Mendenhall

" Bernard (c; Fannie; 1) lab h1622 Nelson

" Bessie (c) maid r116 Regan
" Bessie wvr Prox Mfg Co r46 Cypress (Prox)

" Bruce (Pauline; Myers Radio Service) h902 Douglas

" C Alonzo (I Hazel) formn h1928 Brice
" C John (Willie; 6) emp ProxPWks h87 Fairview (ProxPWks)

" Chas r1804 Walker av
MYERS CHAS F REV (Elsie B), Pastor
First Presbyterian Church, h1128 Cridland rd, Tel 4651

" Eliz Mrs r Myrtle Pegg
" Eliz G mach opr r709 Voltz

" Eug C (Lynda V) driver Koonts Kleaning Co r RD 1

" Eug W (Iris T) rigger h317 N Edgeworth apt 6

" Fannie slsmn Charles Stores Co r1804 Walker av

" Harry B (Neil P) supvr VCCo h512 S Aycock

" Henry N (Louise G; 2) dyer h706 Cypress

" I Hazel Mrs sten VCCo h1928 Brice
" Iris T Mrs clk PLICO h317 N Edgeworth apt 6

" J Van emp BurltnMills r515 Martin
" Jacob (c) waiter r207 N Dudley

" Jesse W (Margt P) emp ProxMfgCo r 14 Hubbard (WOCM)

" John C (Cobia W; 4) emp ProxPWks h70 Fairview (ProxPWks)

" John I jr chf of service Carolina Theatre r319 1/2 S Elm

" Julius (c) mgr r207 N Dudley
" Lewis r1804 Walker av

" Mabel M emp Carter Fabrics
" Mary (c; 4) maid h1059 Armstrong

" Melba folder Burltn Mills Corp r901 Arlington

" Morris r1804 Walker av
" Nell P Mrs sten Gate City Life Ins Co h512 S Aycock

" Nelson (c; Harriet) restr 600 E Market h207 N Dudley

" Nola emp BurltnMillsCorp r515 Martin
" Nola O (wid Lionel; 1) h515 Martin

" Nymphas E (Thelma E; 1) carp formn h709 Voltz
" P Margt waiter FWWCo r709 Voltz

MYERS
" Preston L ship clk Wysong & Miles Mill Supply Co r67 Fairview

" Radio Service (Bruce Myers) 500 W Market

" Rebecca Mrs h1804 Walker av
" Richd L wvr Revo Mills r8 Poplar (Revo)

" Richd L (Kathryn V; 1) sergt detectives Police Dept h402 Westdale pl

" Robt (c) asst mgr r207 N Dudley
" Robt emp Carter Fabrics

" Thelma L clk Sineath Motor Co r507 W Sycamore apt 2

" Theo R r1804 Walker av
" W Lee (Novella N) textile wkr Revo Mills h8 Poplar (Revo)

Myhr Anders F clk JSLICo r605 W Market
Myree Walter (c) stoker Duke Power Co r307 1/2 Percy

Myrick Albert S student r209 Waverly way
" Alice Mrs r336 Ashe

" Beatrice clk Gboro Overall Co r808 Douglas

" Benj F (Mildred O; 2) fnshr WOCM h19 Hubbard (WOCM)

" C W Mrs emp Blue Bell
" Corrine (c) cook 808 N Elm

" Cosia A Mrs emp Blue Bell h115 E Bragg

" Dennis emp Prox Mfg Co r13 Vine (Prox)

" Dorothy emp Cone Export & Comm Co r808 Douglas

" Effie emp Cone Export & Comm Co r808 Douglas

" Gayle W (Lillian E; 1) driver Fredrickson Motor Exp Corp h1008 Union

" Hobert r1009 Hill
" J Kenneth jr emp VCCo r209 Waverly way

" Jas clk ProxMfgCo r13 Vine (Prox)
" John butler 808 N Elm

" John emp ProxMfgCo r13 Vine (Prox)
" John K (Yada S) sec-treas Burgess Lbr Co sec Mitchell & Anthony and South Atlantic Lbr Co h209 Waverly way

" John M (Mamie) h1307 Spring Garden

" Kate Mrs emp Blue Bell r707 S Elm
" Lacy E (Ethelyn W) agt Durham Life Ins Co h1608 Wright av

" Lexie L (Cosia A; 4) barber Beach's Barber Shop h115 E Bragg

" Rose A tchr r808 Douglas
" W Arth (Etta E) emp ProxMfgCo h 13 Vine (Prox)

" W Arth jr emp ProxMfgCo r13 Vine (Prox)

" W Howard (Mary; 1) filling sta 2800 E Bessemer av (B) h do

" Wm S wtchmn h808 Douglas
" Z Vance (Lyda L) wtchmn Vernon Cake Co h1606 Buffalo (MHTs)

Myrtle Rebekah Lodge No 51 IOOF meets 2d and 4th Thursday evenings 120 1/2 W Market

N C Diner (Jas Mitchell) restr 228 N Elm

Nabors Clarence H (Georgie; 4) emp ProxMfgCo h8 Spruce (Prox)

" Edw C (Lena) emp ProxMfgCo h44 Cypress (Prox)

" Lee O (Lillie M; 1) wvr ProxMfgCo r44 Cypress (Prox)

U
P
T
O
W
N

Storage

G
A
R
A
G
E

Tires

Batteries

Gas and Oil

Washing

Polishing

Greasing

—

301

N. ELM

ST.

—

Dial Tel.

4577

STRUCTURAL
NEW

SCRAP
METALS — IRON

STEEL
USED

SOUTHERN CONVERTING CO., INC. 405-411 King Tel. 3-1784

The
Home
Industrial
Bank

Economical
Auto
Loans

Personal
Loans

Savings
Accounts

Christmas
Savings
Clubs

BANNER
BLDG.

Greensboro,
N. C.

Dial
5109

Carolina
Taxi
Service

EUG. W. KEARNS,
OWNER

221
E. MARKET

Dial
5109

The Keeley Institute

Forty-Nine Years Successfully Treating Whiskey and Drug Addictions

447 West Washington

Phone 4413

NABORS
" Phyllis M emp ProxMfgCo r44 Cypress (Prox)
Nachman Rachel nurse Wesley Long Hosp r503½ N Greene
Nafe Alex J (Helen S) field analyst h 401 Mayflower dr
" Sarah J dep collr USCIR r401 Mayflower dr
" Wm S student r401 Mayflower dr
Nail Rebecca mgr United Variety Store r408 Arlington
Nall Dallas fctywrk r2402 Ellington
" E Earl (Eula) emp WOCM h46 Hubbard (WOCM)
" Garland C clk Gboro News Co r24 Watkins (Pom)
" Harvey L (Ruby F; 4) formn Gboro Weaving Co h ws Veasley 7 s High Point rd
" Mary r9 Upland rd (ProxPMills)
" Minnie Mrs r2402 Ellington
" S Willis (Emma; 7) emp PomMills h24 Watkins (Pom)
" Watson doffer WOCM r46 Hubbard (WOCM)
Nance Allie M (wid Jesse R; 2) h615 W Gaston
" Archie T mgr Gboro Towel Supply Co r Lowdermilk
" Carl I (Gladys T; 1) beamer WOCM r82 14th (WOCM)
" Carolyn Mrs (O Henry Beauty Salon) h2032 Walker av
" Chas (Josephine) emp WOCM h 408½ State (MHTs)
" Clyde A (Carolyn) mech VCCO h2032 Walker av
" Cora (c) r705 Hudson
" D R leather wkr ML&BCo r McLeansville NC
" Delmere (Audrea) textile wkr h1212 Gregory
" Dorothy L clk JSLICo r2629 Church St rd (WOCM)
" Ed D contr r379 N Elm
" Elbert E (c; Bessie M; 2) porter REA h917 Lincoln
" Eliz L nurse atndt Homer R Reed r 615 W Gaston
" Gladys emp Blue Bell r82 14th (WOCM)
" Hattie N topper MJV r214 S Mendenhall
" Henry C (Hattie M; 2) beamer WO CM h33 17th (WOCM)
" Jas (c) lab Carolina By-Products Co
" Jas E pkr Western Auto Supply Co r615 W Gaston
" Jas F (Lillie M; 4) filter opr W O Water Wks h2629 Church St rd (WOCM)
" Jas F jr student r2629 Church St rd (WOCM)
" Jesse R (Mary) h1509 Walker av
" Leo A (Clara L; 2) slsmn GC-CBCO r2 Gordon (WOCM)
" Lillie A emp Carter Fabrics
" Lonnie G (Lilly M; 2) mattress filler Dixie Bedding Co h1210 Gregory
" Lucy C mgr r2032 Walker av
" Mary L ofc sec BuritnMillsCorp r 1509 Walker av
" Rachel clk W Clark Nance r1525 Ridgewood av (E)
" Richd E (Lois) driver r519 Tate
" Stella Mrs slsmn Meyer's r736 Pearson

NANCE
" W Clark (Ethel; 4) gro 1531 Ridge-wood av (E) h1525 do
" Wm (c) lab h114 N Clinton
" Wm W driver Jos Ruzicka r506 Church
Nancie Wm (c) r711 Hudson
Nantz Frances slsmn r611 Summit av
" Laban I gro 522 Walker av h1307 N Elm
Naomi Chapel Friends Church Friendly rd extd RD 2
Nardi Demetrio D (Gertrude A) statues h913 Silver av
" Gertrude W emp El-Moro Cigar Co r 913 Silver av
Nash Betty C (wid Chas H) r1007 W Market
" Coy (c) carp r1011 Pichard
" E A (c) tchr 140 E Washington
" Edwin W (Florence M; 1) state agt Concordia Fire Ins Co, Met Casualty Ins Co and Milwaukee Mechanics Ins Co h215 Tate apt 1
" Luther L (Mary D) tmkpr h3635 E Bessemer av (B)
" Malcolm (Ann; 1) spl agt Pacific Natl Fire Ins Co h306 N Mendenhall apt 1
" Nettie (c) maid h420 Boyd
" Roy (c; Luomey; 5) carp h1011 Pichard
Nassaney Geo (Sarah; 3) bodymnn h817½ Bilbro
National Amusement Corp Wm Y Preyer pres John F Pryor (Ft Walton, Fla) v-pres J Cleveland Hester sec Hoyt W Boone treas 114 N Elm R602
" Aniline & Chemical Co Inc John H Shuford travel rep dye tickets 101 N Elm R932
" Barber Shop (Eli L Scott, Chas W Edwards) 309 S Elm
" Ben Franklin Insurance Co Andrew L Hannah state agt 100 N Elm R605-06
" Biscuit Co Wm J Beale mgr 924 S Elm
NATIONAL CASH REGISTER CO THE,
Orville L Fryman Sales Agent, Cash Registers, Accounting and Book-keeping Machines 116 E Market, Tel 8933
NATIONAL CASUALTY CO OF DETROIT, MICHIGAN, Loomis McA Goodwin Manager, Casualty-Group-Accident-Sickness and Hospitalization Insurance 104 Piedmont Bldg 114 N Elm, Tel 8480
" Department Store David Levine pres-treas Mrs Roxie Levine v-pres Meyer Levine sec 316 S Elm
" Farm Loan Assn D Emerson Scarborough sec-treas 216 W Market R204
NATIONAL JEWELRY CO (Benj J Senie), Diamonds, Watches, Jewelry on Easy Credit, 306 S Elm, Tel 2-1729
NATIONAL LIFE INSURANCE CO OF MONTPELIER, VERMONT, Chas C Wimbish State Agent, 922-930 South-eastern Bldg 100 N Elm, Tel 4174 (For further information see page 34 Buyers' Guide and front cover)
" Oil Co Inc Chas R Bruce dist agt bulk plant 1230 W Lee

J. HAL LASSITER

REALTOR

Sales — Rents — Appraisals

106 Stafford Arcade

Tel. 2-0516



DRINK

Coca-Cola

IN BOTTLES

Delicious and Refreshing

GREENSBORO COCA-COLA BOTTLING COMPANY



NATIONAL

" Olive Products Inc Cyril Jacobs pres
Harry Wolfort v-pres Stanley Garber
sec-treas 608 Ashe

" Shirt Shop Aubrey C Clyborne mgr
108 S Elm

" Shirt & Hat Shop Harry C Chandgie
mgr 215 S Elm

" Surety Corp Fielding L Fry & Co
genl agts 101 N Elm R108

" Surety Corp Ross Ashby atty in chge
303 S Elm R723

" Theatre R Norris Hadaway mgr moti-
on pictures 311 S Elm

" Union Fire Insurance Co Richd H
Lewis state agt 125 S Elm R507

Nattiel Floyd (c; Mattie; 1) lab Arnold
Stone Co of NC h958 W McCulloch

Nau Erich sign pntr Neon Displays r
224 Cottage Grove av (B)

" Henry jr USA r210 N Luther

" Henry Rev (Helen) pres Immanuel
Lutheran College h210 N Luther

Naumann Harriet A prof WCotheUNC
h317½ Tate apt 3

Nave Basil (Peggy M) r801 Elwell av
(B)

Navy Jas E fir Gboro Weaving Co r
Asheboro NC

Naylor Vernon lm fxr Gboro Weaving
Co r18 16th (WOCM)

Neal see also Neel

" Annabel Mrs emp Blue Bell h406
Florence

" Annie C typist USIntRev r2314 Walk-
er av

" Bert (c; Minnie; 5) porter SouRy h
2411 Charlotte

" Beverly opr r506 Church

" D Moody (Jessie M; 2) linemn Duke
Power Co h1203 W Northwood

" Danl R (Ruth F; 2) dir City Recrea-
tion Comm h704 Northridge

" E E Mrs emp Blue Bell r Stokesville

" Edgar L (Clorena) h807 Rankin

" Edwin clk John W Neal r do

" Eliz L Mrs (2) smstrs h913 Martin

" Foye L clk W C Boshor Gro Co r809
Northridge

" Fred A (Blanche W; 3) formn h802
N Eugene

" Gladys I sec Gboro News Co r132 E
Fisher av apt 5

" Hazel student r1014 Wharton

" Hazel L (c) waiter Piedmont Mem
Hosp r425 Mayo ct

" Henry D (Madie C; 1) slsmn Gboro
Nehi Bottling Co h522 N Cedar

" Herbert H (Margt E) linemn Duke
Power Co h1014 Wharton

" Israel E (Lena H) clk PO h812 El-
well av (B)

" Jas L (c) emp Carolina Baking Co
Jane student r807 Rankin

" John H student r207 S Mendenhall

" John W antiquies ss Winston Salem
rd 6 w Terra Cotta rd RD 3 h do

" Jos (c) lab Swaim Lbr Co

" Jos C (c; Nancy) pkr Zipp Sausage
Co r404 High

" Kathleen private sec r John W Neal

" Katie (c) maid r513 Lindsay

" Lee E (c; Anita; 7) lab h221½ Nelson

" Lena E sten r John W Neal

" Louise emp Blue Bell r Stokesdale

" Lucy V (wid Wm W) h207 S Menden-
hall

NEAL

" Lula M (c) maid 312 Meadowbrook
ter (IPk)

" Margt V adv solr Gboro News Co r
207 S Mendenhall

" Mary F nurse SLeo's Hosp r do

" Moses (c) r515 East

" Nannie (c) maid 410 W Bessemer av

" Peter W (Bertie I) postal supvr PO
h2314 Walker av

" Peyton R (Olivia D; 1) slsmn E F
Craven Co h613 Northridge

" Robt T driver Horton Motor Lines

" Ruby (c) r822 Nantucket

" Thos (c; Delma) lab r903 S Booker

" W Thos (Juanita A; 1) bkpr Phil R
Carlton h909 Caldwell

" Walter (c; Annie; 3) lab ProxMfgCo
h2007 Lutheran

" Walter D (Annabel) carp h406 Flo-
rence

" Wm (c; Ruby L) lab h603 S Booker

" Wm (c; Lela) lab J R Pitts Lbr Co
h404 High

Neale Eileen M pres Neale's Inc h104
Meadowbrook ter (IPk)

" Wm M (Ersell F; 1) eng h500 N Men-
denhall

" Wm M jr student r500 N Mendenhall

Neale's Inc Eileen M Neale pres Wm Z
Brown v-pres Mrs Mary F Brown
sec-treas women's wear 127 W Mar-
ket

Nease B Marie spnr WOCM r105 15th
(WOCM)

" Carl L (I Beulah; 3) mgr White Oak
Barber Shop No 2 h105 15th (WO
CM)

" Carl W (Mary L) carrier PO r RD 2

" I Beulah Mrs splr WOCM h105 15th
(WOCM)

" Saml L (Florence S; 1) h707 North-
ridge

Neave G Reynolds (Hazel B) mech Mor-
tor Transit Co h312 N Forbis

Necessary Ruth Mrs slsmn Montaldo's
r223 N Edgeworth

Neece see also Neese

" DeWitt W (Eliz) agt PLICO h303 N
Mendenhall

" Eliz Mrs clk JSLICo h303 N Menden-
hall

" Fred A (Gwendolyn C; Neece Mem-
orial Studios) r High Point NC

" Howard R (Mearle G; 1) slsmn h1502
Asheboro

" Mary E Mrs (1) spnr WOCM r36
Hubbard (WOCM)

" Memorial Studios (Fred A Neece)
monuments 117 E Washington

" Vannie Z sten Wysong & Miles Co
r725 S Elm

Needam Thos sht mtl wkr r411 W Lee
Needham Ophelia Mrs slsmn Meyer's
r Guilford College NC

" Wm F carp r250 Arlington

Neel Bessie L (wid Harry B) h115 Mc-
Iver

Neeley Chas F jr bkpr Guilford Natl
Bank r Pleasant Garden NC

" Ralph G dep County Sheriff r Pleas-
ant Garden NC

" Sarah E bkpr Mebane & McAlister r
Pleasant Garden NC

Neeley Frances E Mrs frt Meyer's r715
Douglas

" Harry H (Mary F) CPA A M Pullen
& Co h1700 N Elm apt M3

PILOT LIFE Insurance Company



Serving
the
South
Since
1903

236 Commerce Place



236 Commerce Place
DIXIE SALES COMPANY
Automotive Electrical Service
DELCO BATTERIES
DELCO RADIOS AND SERVICE
TIRES

Tel. 9754 and 5773



F. D. LEWIS AND SON

CONCRETE AND ASPHALT CONSTRUCTION
READY-MIXED CONCRETE

601-03 RAILROAD ST.

PHONE 2-1506

MITCHELL INSURANCE AGENCY, Inc.

INSURANCE—BONDING

2926 Jefferson Standard Building

Phone 7186

SILLS
IS THE WORD FOR
SHOES
in Greensboro

SILLS
IS THE WORD FOR
SHOES
in Greensboro

SILLS
IS THE WORD FOR
SHOES
in Greensboro

SILLS
IS THE WORD FOR
SHOES
in Greensboro

SILLS
IS THE WORD FOR
SHOES
in Greensboro

SILLS
IS THE WORD FOR
SHOES
in Greensboro

NEELLEY

" Jas V student r715 Douglas
" Robah L clk Ernest E Wall h715 Douglas
" Robah N meter rdr Duke Power Co r715 Douglas
Neely Alex car washer Smith's Service Sta
" Boyd M student r515 N Elm
" E Austin (Lillian L; 6) slsmn h515 N Elm
" E Austin jr student r515 N Elm
" John L control mgr Western Auto Supply Co r203 E Bessemer av
" Maggie (c; 1) maid h438 Mayo ct
Neese see also Neece
" Arnold G (Myrtle D; 4) slsmn h207 Wilson
" E Vernell (Margt S) servicemn Duke Power Co r RD 6
" Cath nurse r YWCA
" Chas H USN r835 Worth
" Clara L h603 Asheboro
" Cora L Mrs (8) h835 Worth
" Dallas C (Allie Bell; 1) slsmn h2504 Camden rd
" E Roland (Ennis A) mech SouRy h 903 W Lee
" Edna L nurse 323 Tate h do
" Elmer L (Parrish & Neese Radio Service Co) r725 S Elm
" Ennis A Mrs emp Blue Bell h903 W Lee
" Erlu T (Virginia M) slsmn J Harvey Neese h2508 Camden rd
" Ethel Mrs emp Blue Bell r RD 6
" Evelyn Mrs ofc asst Credit Finance Co r RD 3
" Flossie B Mrs emp Blue Bell r RD 4 McConnell rd
" Hall 121 E Washington 2d fl
" Harold T wiremn r930 Bellevue
" J Bradford (Mae P; 1) transmission mn AT&TCo h2134 Wright av
" J Harvey jwr 335 S Elm r Climax
" Jessie sten JSLiCo r725 S Elm
" Leslie A (Ethel) servmn Duke Power Co r RD 6
" Mary J (wid Jos; 2) h725 S Elm
" Myrtle D Mrs sten FHA h207 Wilson
" Nannie R (wid Wm E) r928 Carr
" Robt E (Ruth E; 2) supt City Cemeteries h702 Battle Ground av
" Scott (Ruth) policemn r520 W Washington
" Thos r835 Worth
" Thos F (Evelyn) shopmn Sou Music Co r Sedgewild
" Thos J jr (Mamie R) linemn Duke Power Co h930 Bellevue
" Victor E slsmn J Harvey Neese r Pleasant Garden RD 1
" Virginia M Mrs ofc sec N C Broadcasting Co h2508 Camden rd
" W Thos (Flossie B) leatherwkr ML&B Co r RD 4 McConnell rd
" Walter C clk r725 S Elm
" Wm H (Nancy) h510 N Mendenhall
" Wm L (Anne R; 1) store mgr Tatum's Ice Cream Co h510 Ashland rd
" Wm T (Barbara E) r706 Druid
Neighborhood Service Shop (c; Leslie W Wooten) gros 417 Lindsay
Neighbors Callie spnr WOCM r85 15th (WOCM)
" Dewey E (Kate J) emp Prox Mfg Co h15 Hubbard (Prox)

NEIGHBORS

" E Glenn (Callie; 2) doffer WOCM h 85 15th (WOCM)
" Nelia splr WOCM r7 17th (WOCM)
Neighbours Jas W (Nell L; 2) ofc sec to supt Sou Ry System h438 McAdoo av
Neil see also Neal
" Jas (c) r1317 Ashe
Neill Carmen Mrs slsmn Betty Lou Shop h2405 Spring Garden
" Kenneth A (Carmen; 2) slsmn h2405 Spring Garden
" Thos F (Mary E; 1) barber Prox Barber Shop h2009 Pine Bluff
Neilson Loren E (Ruby I) lab CS&ICo h 1006 Gladwyn ct
" Roger R hlpr Carolina Baking Co r 915 W Lee
Neister Geo W (Minnie H) buyer Justice Drug Co h207 North Park rd
Neller Arth A (Elphrieda P; 1) rep h 1806 StAndrews rd (IPK)
Nelms Bruce H r114 Alton
" J Clifford (Elsie) pest control opr Orkin Exterminating Co h332½ W Washington
" Ralph T (Leta; 1) slsmn Carolina Distr Co h1820½ Spring Garden
" Thos C (Laura) billiards 910 Fair Grounds av h114 Alton
Nelson Albert C (Louise S) h2113 Wright
" Alf (Mary S) control opr N C Broadcasting Co r417 N Elm
" Allen fnshr WOCM r100 14th (WOCM)
" Chas B (Pauline) mach Revo Mills h 1610 Buffalo (MHts)
" Chas C (Sarah C; 1) spnr WOCM h 110 14th (WOCM)
" Earl (Myrtle) tailor Hall-Putnam r301 N Beech
" Edith Mrs emp Blue Bell h ss Arlington extd 1 e S Elm
" Ellen (c) r960 W McCulloch
NELSON FLORENCE C MRS, Sten
Thos Gresham Redden Inc, h3 The Ferree Apts, 200 S Mendenhall, Tel 7314
" Flossie J Mrs spnr WOCM h27 Gordon (WOCM)
" Geo fnshr WOCM r100 14th (WOCM)
" Geo A (Lillian) driver h222 Summit
" Geo N carp r1605 Ball (E)
" H T Mrs emp Blue Bell r RD 1
" Harvey emp Blue Bell r RD 1
" Helen B Mrs sten Jones Fur Service h1618 W Lee
" Henry (c) lab r1109 Freeman's Mill rd
" I H emp Gboro Weaving Co r Randleman
NELSON INSURANCE AGENCY INC,
Oliver D Nelson Pres-Treas, Mrs Mozelle K Nelson Sec, General Insurance and Bonding 401 Southeastern Bldg 100 N Elm, Tel 2-2917
" J Roy (Madge) r902 Willowbrook dr
" J W Mrs emp Blue Bell r RD 1
" Jas (c) cook B & B Cafe r715½ E Market
" Jas (c) lab r1109 Freeman's Mill rd
" Jas E (Ruby; 1) electn h512 Kenilworth
" Jas E shoe repr 1907 Spring Garden r Guilford College
" John C (Ellz) h117 E Hendrix
" John D (1) wvr WOCM r100 14th (WOCM)

ALLEN E. STRAND

Certified Public Accountant

506 Southeastern Building

Tel. 6785

FORBIS & MURRAY

Funeral Home

301 CHURCH ST.

TEL. 8165

24-Hour Ambulance Service



ADAMSON CADILLAC CO.

CADILLAC
OLDSMOBILE

SALES
and
SERVICE

304
E. Market

PHONE
6195
6196



NELSON
 " Jos T (Florence) h200 S Mendenhall apt 3
 " Kaie Mrs nurse Wesley Long Hosp r 417 N Elm
 " Loidas A (c; Betty; 4) bellmn O Henry Hotel h710 Reid
 " Lillian (c) tchr J C Price Sch r713 S Ashe
 " Loleta J (c) tchr Jacksonville Sch r 254 W Whittington
 " Lula mender BuritinMills r RD 4
 " Mabel Mrs emp Blue Bell r1 Bogart (Prox)
 " Margt B Mrs opr Gboro Overall Co r417 Scott av
 " Marvin C (M Eliz) driver Smith-Courtney Co r1212 W Northwood
 " Mary (c) r110 Marshall
 " Mary T (c) h254 W Whittington
 " Mattie A (c) dom h1220 E Washington
 " Minnie (c) maid r730 Macon
 " Mozelle K Mrs sec Nelson Ins Agcy h904 Magnolia
 " Nettie sprnr WOCM r100 14th (WOCM)
 " Newton A (Ester M) driver h1605 Ball (E)
 " Nolan Mrs emp Blue Bell r Freeman's Mill rd
 " Nolan B driver Motor Transit Co r Overland dr
 " Norman H emp Gboro Weaving Co r Guilford College
 " Oliver D (Mozelle K) pres-treas Nelson Ins Agcy h904 Magnolia
 " Onis M (Helen B; 1) mgr retail store Guilford Dairy Co-Op Assn h1618 W Lee
 " Ralph S (Edith; 2) formn Carolina By-Products Co h ss Arlington extd 1 e S Elm
 " Robt S embalmer Hanes Funeral Home r401 W Market
 " Roy (Ida M; 1) h ns Oakcrest av 3 w Battle Ground av
 " S Eliz r52 17th (WOCM)
 " Saml S Rev (Villa R; 1) h832 Worth
 " Sarah C Mrs sprnr WOCM h110 14th (WOCM)
 " Sheldon S driver Blue Bird Taxi r832 Worth
 " Tank (Kate) control rm mn r417 N Elm
 " Villa R Mrs emp Blue Bell h832 Worth
 " Walter (c; Lillian) janitor h1015 E Bragg
 " Walter J (Ann; 2) emp Jones Bros Bakery r406 E Lee
 " Walter N (c; Agnes B) agt N C Mut Life Ins Co h903 Lindsay
 " Wm (Flossie J; 2) wvr WOCM h27 Gordon (WOCM)
 " Wm W fctywrk r Ralph S Nelson
 " Willie L (Mary A; 2) lm fxr WOCM h32 Gordon (WOCM)
 Neon Displays Inc Wilson T Patterson mgr 223 1/2 E Sycamore
 Nesbit J Grier (Carrie L; 3) plstr h300 Lowdermilk (B)
 Nesmith Helen asst sup of nurses Wesley Long Hosp r Guilford College
 Netties Calloway B (Geneva; 1) teleg opr h400 Blandwood av
 " Ernest (c; Lerah; 3) hlpr W I Anderson & Co h610 East
 " Geneva Mrs emp Blue Bell r400 Blandwood av

NETTLES
 " Herman (c) driver Gboro Distributing Co r422 Lindsay
 " Jesse (c) lab r610 East
 " Lemuel (c) lab r1109 Freeman's Mill rd
 " Margt (c) tchr r422 Lindsay
 " Wm (c; Susie) lab h422 Lindsay
 Neugent A Hugh USMC r1105 Omaha
 " Arth H (Alma L; 1) restr wrk h1105 Omaha
 " Dorothy emp Blue Bell r10 11th (WOCM)
 " Jeanette emp Blue Bell r508 Church
 " Mary F wndr MJV r1105 Omaha
 " O Blake (Jettie N; 5) wvr WOCM h10 11th (WOCM)
 Neville Alf (Essie B; 2) emp Prox Mfg Co r64 Walnut (Prox)
 " Bettie r48 Walnut (Prox)
 " Christine (c) maid r223 Regan
 " Frank r311 Asheboro
 " Geo S (c) taxi 615 E Market h232 Reagan
 " J F slsmn RRInc r322 Asheboro
 " Lula A (wid Chas A) h64 Walnut (Prox)
 " Rita nurse Wesley Long Hosp r502 N Elm
 " Wilbert (c) lab r223 Regan
 Nevins Mollie (c) h430 N Dudley
 New Carolina Hotel (F Hawley Vernon) 121 Edwards pl
 " Cedar Grove Baptist Church (c) 1224 Retreat
 " Era Cleaners (Carl E Tate) 229 Summit av
 " Garden Cemetery Guilford College
 " Garden Friends Church Guilford College
 " Home Building & Supply Co (Wistar E Cox) 411 Prescottt
 " Huffine Cafe (Mrs Nora Tucker) 123 Walker av
 " Light Baptist Church (c) 1901 McConnell
 " McAdoo Building 226 1/2 W Market
NEW METHOD LAUNDRY (John J Ayres), A Complete Laundry Service 862-864-866 S Elm, Tel 8862 (For further information see page 44 Buyers' Guide and back cover)
 " York Life Insurance Co (Reece P Harry rep 114 N Elm R509
 " York Life Insurance Co Jas H Cole mgr mortgage loan dept 100 N Elm R809
 " York Lunch (Louis Poulos, Thos Nichols) 364 S Elm
 " York Tailoring Co (Saml Weinstein) men's furngs 121 E Washington
 " Zion Baptist Church (c) Rev Prince B Bynum pastor 1127 S Cedar
 Newark Janet A sten C E Pierce Co r 1700 N Elm apt M2
 " Lawrence H (Mary E) rep h1700 N Elm apt M2
 " Lawrence H jr USN r1700 N Elm apt M2
 Newbern Gilmer H emp BuritinMills r 442 W Market
 Newby Alf (c; Stella G) bellmn King Cotton Hotel r224 Regan
 " Everett E (Irene Z; 2) clk JSLICo h 913 Caldwell
 " Lewis A (Gladys; 2) wvr Prox Mfg Co h22 Cypress (Prox)
 " Louise waiter r1610 Roseland (MHTs)

AUTO LOANS AND REFINANCING

30-Minute
Service

AUTO FINANCE CO.

459 W.
Market St.

PHONE
2-0193

J. R. Pitts Lumber Company

Lumber and Millwork

505 ASHE

TEL. 8155

HOME DETECTIVE CO., Inc.

LICENSED DETECTIVES — INVESTIGATORS

PHONES—DAY 2-2034; NIGHT 4837

SUITE 520-522 GUILFORD BLDG.

Phipps Hardware Co., Inc.

Builders' Hardware—Sporting Goods—Paints—Majestic Ranges—Toys
China, Glass and Silverware

211 North Elm

Phones 2-0179 and 3-1833

NEWBY

- " Lucy emp Prox Mfg Co r9 Vine (Prox)
- " M Luther (Evelyn N) slsmn Geo F Daly r Raleigh rd
- " Newman L (Ida V; 2) emp Prox Mfg Co h9 Vine (Prox)
- " Stella G (c) tchr Washington St Primary Sch r224 Regan
- Newell Bertha P (wid Wm A) h2221 Friendly rd (SH)
- " Burton M (1) pres-treas M G Newell Co h1005 Fairmont av
- " Burton M jr student r1005 Fairmont
- " Emma Mrs emp Blue Bell h730 Willard (B)
- " Gilbert r1005 Fairmont av
- " Jesse L (Helen; 1) mach opr h1914 Bradford (MHTs)
- " John R (Zona; 1) overseer Pom Mills h25 Boren (Pom)
- " Julius P (Mary L; 2) emp Prox Mfg Co h2105 Textile dr (E)

NEWELL M G CO INC, Burton M Newell Pres-Treas, Earl R Baldwin V-Pres, Wister C Garrett Sec, Mrs Mary P Newell Asst Sec, Dairy Supplies and Equipment, Farm Machinery 323-325 S Davie, Tel 2-0155

- " Mary P (wid Myron G) asst sec M G Newell Co h119 E Smith
- " Richd P slsmn Riser Prntg Co r RD 4
- " Thos (Emma) h730 Willard (B)
- " Willis A mech Gboro Mtr Car Co r Cottage Grove
- Newlin Algie I (Eva M) prof Guilford College r do
- " B Barclay (Ivy L) laby hd Burltn Mills r218 Tate
- " Eliz M bkpr Mass Mut Life Ins Co r 211 S Ashe
- " Ivy L Mrs yarn tech BurltnMills r218 Tate
- " Mary A h307 W Sycamore
- " Wade C (Estelle O) rte supt Guilford Dairy Co-Op Assn h817 Glenwood Newlyn Street Methodist Church Rev Arth L Latham pastor 212 E Newlyn (MHTs)
- Newman A Burnett (Treba; 5) carp h 2509 Oak Grove
- " Arlindo A (Martha E) cond SouRy h 2108 Spring Garden
- " Audrey L Mrs draw in hd WOCM h41 Spruce (WOCM)
- " B C barber Burgess Barber Shop
- " Chas W hipr WOCM r12 Water (WO CM)
- " D Donly clk Western Auto Supply Co r206 Blandwood av
- " Geo F pres-treas Newman Mach Co r RD 1
- " Geo F jr (Glenn) v-pres Newman Mach Co h202 Wentworth dr (FPk)
- " Grace Mrs bkpr A S Pettit h1606 Wright av
- " Harvey R (Grace; 1) trav slsmn h1606 Wright av
- " Henry L (Edna W) supt Newman Mach Co h1706 Walker av
- " Hettie Mrs r12 Water (WOCM)
- " Isaac K (Martha) barber Jos P Kirkman h1015 Union
- " J Belton (Esther G) jr soil surveyor Soil Conservation Serv US Dept of Agri h1222 Westover ter
- " J Walter (Audrey T; 1) slbr hd WOC M h41 Spruce (WOCM)

NEWMAN

- " Jack (Lois F; 1) emp Carter Fabrics h2100 Spring Garden
- " Jas D (Gladys G) barber Kozy Art Barber Shop h714 W Lee
- " Jas T (Flossie M; 2) textilewkr Revco Mills h917 Highland av
- " Louise (c) maid r614 Dixie
- " Machine Co Inc Geo F Newman pres-treas Geo F Newman jr v-pres machy mfrs 507 Jackson
- " Mamie emp Blue Bell r RD 1
- " Murphy D (wid Aubrey R; 1) wvr WOCM h44 Spruce (WOCM)
- " R A slbr hd WOCM r41 Spruce (WO CM)
- " Ralph day mgr Payne's Pig-N-Chicken Barbecue r2509 Oak Grove
- " Ralph B acct BurltnMills r Burlington
- " Robt W (Anna; 1) slsmn h1630 Rainbow dr
- " Ruth r2108 Spring Garden
- " Sue Mrs emp Blue Bell r RD 1
- " Vernon L hsmn Thomas & Howard Co r RD 1
- " W Dewey (Myrtle; 2) with Swift & Co h ns Arlington extd 5 e S Elm
- " Wm M (Margt B; 1) mixer VCCO h 712 Milton
- " Wm O bkpr Smith-Douglass Co r Pleasant Garden
- " Zollie C (Liza A) switchbd opr Revco Mills h18 Poplar (Revo)
- Newman Burtner C (Virginia J) carrier PO r31 Cypress (Revo)
- " Chas T (Palmetto) hipr Monarch Elev & Machine Co r43 Walnut (Prox)
- " Fredk L (Theima G; 3) emp Prox Mfg Co h38 Walnut (Prox)
- " Jas L (Frances L; 4) lm fxr Revco Mills h8 Cypress (Revo)
- " Joyce H r10 Cypress (Revo)
- " May Mrs fnshr WOCM r17 Hubbard (WOCM)
- " Robt P (Jessie M; 2) doffer WOCM h17 Hubbard (WOCM)
- " Roy L city firemn h10 Cypress (Revo)
- " Rufus H (Katie J) wvr Revco Mills h 10 Cypress (Revo)
- " S Beason (Ethel H; 2) bus opr Duke Power Co h1506 Brandt (L)
- " Saml C r31 Cypress (Revo)
- " Sudie wrpr Revco Mills r1 Hubbard (Revo)
- " Wm L (Minnie E; 2) wvr Revco Mills h31 Cypress (Revo)
- Newton Bobbie V clk Guilford Natl Bank h403 S Spring apt 3
- " Clyde F swpr Revco Mills r45 Spruce (Revo)
- " Curtis C (Gertrude) plantwkr Morton Chemical Co r732 Park av
- " Eliz student r1337 Madison av
- " G Lucille spnr Revco Mills r45 Spruce (Revo)
- " Geo E (Alfa; 1) steel erector h ws High Point rd 18 s city limits RD 3
- " Grady (c) hipr Stewart Motor Co r 1208 Sloan
- " Irl T (May T; 1) dep collr USCIR h 1337 Madison av
- " Irl T jr radio repr Western Auto Supply Co r1337 Madison av
- " Lee G (G Mae; 4) wvr Revco Mills h 45 Spruce (Revo)
- " Lee G jr (Ruth) agt Imperial Life Ins Co h1326 Tucker (E)

1872

"Three Generations of Service"

1941

SMITH-COURTNEY CO.

CONTRACTORS' EQUIPMENT AND SUPPLIES

239-241 S. Davie St.

Tels. 4558 and 4539

Greensboro, N. C.—Richmond, Va.—Hickory, N. C.

MOORE & TURNER

REALTORS — SALES — LEASES

APPRAISALS — DEVELOPERS — PROPERTY MANAGEMENT

115 STAFFORD PLACE

TEL. 4157 and 2-0078

NEWTON

- " Leonard B (Sadie; 1) emp Carter Fabrics h601 Arlington
- " Leonard C (Mary J) steelwkr r133 Paisley
- " Mary J Mrs slswn Ellis Stone & Co r 133 Paisley
- " Mazie (c; 3) dom h1208 Sloan
- " Mildred P ofc sec WCotheUNC r129 Tate
- " R Howard agt L&CICO r Asheboro
- " Russell A r1201 W Market
- " Ruth fctywk r221 S Spring
- " Wm H (Anna C; 4) membership sec YMCA h507 Hillside dr
- Niagara Fire Insurance Co Wilfred L Brooker div eng 303 S Elm R621
- Niblock Herman G slsmn Underwood-Elliott-Fisher Co r1614 W Market
- Nichelson H E brkmm SouRy
- Nichols Annie W (c) maid O Henry Hotel r2205 Russem
- " Burley A (Martha A) lm fxr Prox Mfg Co h rear 1339 Broad av
- " Carl F slsmn r4315 Harvard av
- " Claud F (Sarah M) formn Koonts Kleaning Co r13 Percy
- " Dabney C (c; Fannie) porter REA h 421 Stewart
- " Della M (wid Clarence M) h637 Asheboro
- " E Vance (Nell S) slsmn Thomas & Howard Co h2304 Sherwood
- " Earl R (Bessie B; 2) emp Prox Mfg Co h65 Vine (Prox)
- " Emma D student r216 N Elam av (S H)
- " Ermon D (Margt M; 2) asst cir mgr Gboro News Co h216 N Elam av (S H)
- " G Harvey (c; Viola; 2) baker Clegg's Bky h931 (830) Broad av
- " Geo (c) lab r1005 Lincoln
- " Guidie A r637 Asheboro
- " Herbert (Myrtle) emp Prox Mfg Co r59 Vine (Prox)
- " Hubert (c; Ruth; 3) lab h433 Mayo ct
- " J Luther (Arline; Thomas & Howard Co) h1003 McGee
- " Jack A collr Saslow's r637 Asheboro
- " Jas H (c; Annie; 2) lab h2205 Russem
- " Jas M r637 Asheboro
- " John P (Troy) slsmn h4315 Harvard
- " Julia A (wid Esley O) h59 Vine (Prox)
- " Lee A (c) baker Clegg's Bky h604 East
- " Lewis (c; Dora) lab Revco Mills h119 Water (EWO)
- " Margt clk JSLICo r1003 McGee
- " Matthew C (Mabel G) r637 Asheboro
- " Noce Rev (c; Dora) pastor Cedar Grove Baptist Church h521½ High
- " R Frank (Myrtle; 3; Nicks Sausage Co) h1300 Elwell av (B)
- " Thos (N Y Lunch) r334½ S Elm
- " Virgil W (Mary F; 2) emp MJV r2605 Spring Garden
- " Waddell (c) delmn Guill's Gro r2205 Russem
- " Zollie H (Frances S) emp Prox Mfg Co r59 Vine (Prox)
- Nicholson Amanda r115 Bruce
- " Anderson (c) cook r1101 E Market
- " Belle (c) maid h107 Dean
- " Carlie E hlpr Starr Elec Co r2610 Grimsley
- " Chas (Evelyn; 2) h800 Dick

NICHOLSON

- " Chas C (Ola L; 3) emp Prox Mfg Co h1 Meadow (Prox)
- " Charlotte emp Blue Bell r510 Wesley pl
- " Edna tchr Prox Public Sch r821 N Elm apt 7
- " Ernst C (Hettie; 1) carp h2610 Grimsley
- " F Herbert (Frances C; 1) trav slsmn h2400 Walker av
- " Fannie (c) smstrs Major London r514 Gorrell
- " Frances emp Blue Bell r510 Wesley pl
- " John H (c) bellmn Sedgfield Inn h 323 Regan
- " Juonise emp Prox Mfg Co r1 Meadow (Prox)
- " Kent H (Pearl) h931 Carr
- " Kent H jr r931 Carr
- " Lula (wid Claude) r800 Dick
- " Madaline tchr Edgeville Sch r1007 N Elm
- " Magna J h220 Summit av
- " Mary E tchr r Waller S Nicholson
- " Mary L Mrs emp Blue Bell h220 E Bragg
- " Mattie emp Blue Bell r337 N Elm
- " Max C (Edith M; 2) emp ProxPWks h35 Upland dr (ProxPWks)
- " Max C jr hosierywkr MJV r35 Upland dr (ProxPWks)
- " Melya L ofc sec Corn Products Sls Co r220 Summit av
- " Nancy S student r Waller S Nicholson
- " W M carder WOCM r37 17th (WOC M)
- " Waller S (Myrtle Y; 3) slsmn h Guilford College
- " Willard W (c) h527 Bennett
- Nickelson Ramsey (Frances W) farmer h311 W Fisher av
- " Rufus C (Mary L) h220 E Bragg
- Nicks A Luther (Mamie E) oiler WOCM h1608 Front (E)
- " Annie M compt opr Odell Hdw Co r 1608 Front (E)
- " Bessie L smstrs WPA r310 Lindsay
- " Melvin J (Ruth A) textilwkr WOCM r709 Highland av
- " Sausage Co (R Frank Nichols) 917 Church
- Nicopoulos John (Baltimore Cafe) r127 S Davie
- " Vacillos waiter Jim's Lunch r127 S Davie
- Niel Chas (c) r403 Bennett
- Nielson P Wilhelm G (Margt; 1) supvr h1360 Seminole dr
- Niers Eug classer Prox Mfg Co r604 Summit av
- Nigh Kath V Mrs slswn Meyer's r Friendly rd RD 2
- " Victor C (Kath V) serv rep Otis Elev Co r Friendly rd RD 2
- Niland John E slsmn r911 McGee
- Niles Rosamond artist r1009 Madison av
- Nipper Jack (c) lab Armour Fertilizer Works r1216 E Washington
- Nisbet Hazel M clk of ct City Juvenile Comn r402 Blandwood av
- " Lucille cash Odell Hdw Co r402 Blandwood av
- " Velma L Mrs ftr Ellis Stone & Co h402 Blandwood av
- Nix Clarence W (Nina P; 1) emp Prox Mfg Co h2 Spruce (Prox)
- " Fred hlpr Sou Elec Serv Co r RD 5

CLEGG-KING MOTORS**PHONE 5196****PONTIAC**

Sales AND Service

449

W. MARKET ST.

Insure Before This Happens To **YOU**

INTER-OCEAN CASUALTY COMPANY

116-A
W. Market St.
Phone 4146

Accident and Health For Income

Hospital Insurance For Hospital Expenses

FUEL OIL

TEL. 3-2860

CENTRAL OIL CO.

DISTRIBUTORS

Pure Oil Products

FUEL OIL

1720 W. LEE

BORDEN BRICK & TILE CO., Inc.

BRICK — HOLLOW TILE AND BUILDING SUPPLIES

WESTOVER TERRACE

TEL. 8123



ELECTRIC SERVICE

Gate
City
Electric
Co.

Wiring
Repairs

700
MAYFLOWER
DRIVE

PHONE
7333

JOHN
H.
BONITZ

General
Contractor

Home
Insulation

Pipe and Boiler
Covering

Cold Storage
Rooms

Sound Control

330
BELLEMEADE

PHONE
8175

NIX
" Sallie (2) emp Prox Mfg Co r1205
" Arkwright av (Prox)
" Wm H (Anna C; 1) emp Prox Mfg Co
h1208 Homeland av (Prox)
Nixon Carl V (Eliz; 1) h512 Willowbrook
dr
" Charlotte fcty wkr r335 W Lee
" Emily K emp Carter Fabrics
" Frances fcty wkr r335 W Lee
" Geo S (Hattie) carp h836 S Elm
" Thos F clk Sou Ry r RD 1 Pleasant
Garden
Noah Bill M (1) emp Prox Mfg Co r
1208 Park av (Prox)
" Chas W clk West End Mercantile Co
r RD 2
" Cicero F (Hattie L; 1) emp Prox Mfg
Co h1117 Summit av (Prox)
" Cicero F jr r1117 Summit av (Prox)
" Floyd T (Meriel F) paymstr Prox Mfg
Co h1005 Magnolia
" Frances sten Franklin Studio r715 S
Elam av
" Henry S (Myrtle M) meat ctr Lawr-
ence F Pickard h1700 W Grove
" Lee H (Pauline) emp Prox Mfg Co h
25 Maple (Prox)
" Louise C r1117 Summit av (Prox)
" Lucille r Henry M Bullock
" Marion W r715 S Elam av
" Nettie Y food checker O Henry Hotel
r RD 3
" Sybil emp Prox Mfg Co r1117 Summit
av (Prox)
" Thurman R (Betty J) emp Prox Mfg
Co h1208 Park av (Prox)
" V Eloise head slswn SHK&Co r715 S
Elam av

Noble Chas (c) lab r707 Hudson
" Evelyn (c) maid r106 Argyle ct
" Leroy jr (c; L May) elev opr Meyer's
r1504 Hall's 41
" Mary (c) maid 421 McGee
" Roy (c; Katie) lab h es Orchard 1 s
Marsh
" Wm (c) lab h106 Argyle ct
" Wm (c; Mary; 2) pistr h1204 Best
" Zenora (c) maid h703 Macon

Nobler R E (c) lab Sou Ry r1321 Ashe
Nobles Chas H (c) lab h511 Haywood
Noblite Roy L (Velma I; 3) hplr Graino
Feed Mills r510 Wesley pl

Noe Thos P jr (Ann; 1) prod mgr CS&I
Co h407 S Chapman
Noel L Staton (Martha P) clk Tomlin-
son Co h109 W Avondale (SF)

Noell Lillian W (wid Andrew P) h119 W
Smith
Nofal Mamie T Mrs beauty opr h809
Pearson

NOLAN BURWELL A (Julia S; 2), Sec-
Treas and Mgr Greensboro Coca-
Cola Bottling Co, h211 Elmwood dr
(IPk), Tel 2-2947

" Clifford J (Helen R; 1) slsmn h807
Courtland

" G B emp Carter Fabrics
" Robt O student r807 Courtland
" Ruby Mrs (2) h704 Druid

Noland Betty Mrs r609 W Lee
Nolen Allen J (Merere; 1) clk W I An-
derson & Co h612 Bellemeade

" W Hagood (Eugenia L) chf clk REA
r824 Walker av

Noll Jack L (Virginia S; 2) trav slsmn
r309 E Hendrix

None Such Lunch (Spiro Filer) 309
State (MHTs)
Nooe Lloyd (Mary B) interviewer State
UCC r909 Spring Garden
Norcom Chas W jr serv mgr Goodyear
Serv Stores r620 Simpson
Norcott Wm K D (c; Rosa; 2) lab h130
N Beech

Norfleet Annie M Mrs sten VCCo h3103
Collier dr
" John A (Annie M) chf clk to rdmsr
Sou Ry h3103 Collier dr

Norfolk Southern Railroad Co Wm C
Lewis genl traf agt 303 S Elm R725
" & Chesapeake Coal Co Paul S Weber
sou mgr 101 N Elm R1018

Norman Annie L (wid Milton J) h1900
N Elm

" Annie M priv sec Brewer Paint &
Wallpaper Co r1900 N Elm

" Bertha emp Blue Bell r3901 Phillips
av (B)

" Chas B (Bertha; 2) slsmn Pet Dairy
Products Co h3901 Phillips av (B)

" Della Mrs tchr r407 Hillcrest dr
" Ernest E (Mildred G) gasmn Horton
Motor Lines h4 Porter

" Geo asst dept mgr BurlinMills r700
Country Club dr (IPk)

" Geo W (Elva; 2) cond SouRy h614
S Mendenhall

" Geraldine Z student r803 S Elam av
" Iva (c) lab h418 N Gilmer

" J C Mrs tchr Bessemer High Sch r
407 Hillcrest dr

" J Pierce (Ella Z; 3) pharm Elm St
Pharm h803 Elam av

" Jerry A (Kath) asst mgr Citizens
Credit Co r614 S Mendenhall

" Kath Mrs cash Darling Shops r614
S Mendenhall

" Lois (c) maid 308 S Spring apt 3
" Mildred emp W Koury Co

Norment Richd E (Kleemeier & Nor-
ment) r Lenoir NC

" Wm B (Kath) phys 101 N Elm R321
h1800 N Elm apt C3

Norris Chas (c; Ruth) lab r2804 Cam-
borne (L)

" Earl bge agt Union Bus Sta
" Jack (c; Mary; 3) driver Kraft Cheese
Co h919 Hackett

" Leona (c; 1) maid h939 (839) Broad
" Oliver (c; Carrie; 5) lab h2804 Cam-
borne (L)

" Ruth J hsekrp King Cotton Hotel r
do

" Wm (c; Hattie) lab City Sanitation
Div h1304a E Washington

North American Rayon Corp Howard B
Summerell sou sls rep 303 S Elm
R702

" British & Mercantile Insurance Co
Ltd Curtis C Carson spl agt 303 S
Elm R620

" Carolina Broadcasting Co Inc Jos M
Bryan pres Edney Ridge v-pres-sec-
treas-mgr 101 Bellemeade

NORTH CAROLINA CHRISTIAN AD-
VOCATE, Rev Marion T Plyler and
Rev Alva W Plyler Editors and
Mgrs, 429 W Gaston, Tel 2-1196

" Carolina Farm Bureau R Flake Shaw
exc sec Mrs Irby S Walker sec-treas
228½ W Market R1-2

" Carolina Grill & Soda Shop (Fred
K Showfety) 407 Tate

HARGETT FUNERAL HOME

(Colored)

EMBALMERS AND MORTICIANS

The Best Equipped in the City
AMBULANCE SERVICE—DAY AND NIGHT
BURIAL INSURANCE

906 E. Market

PHONE
4814

GUILFORD MORTGAGE CORP.

Mortgage Loans — Real Estate — Property Management — Insurance

Mortgage Loan Agents, New York Life Insurance Co.

214 W. Market St., Investment Building

Dial 8121

SIDNEY B. ALLEN, Pres.

EUGENE G. SHAW, V.-Pres. & Counsel

NORTH CAROLINA INSURANCE ADJUSTERS INC., Wm H Smith Pres, Mary L Knight Sec-Treas, Insurance Adjusters All Lines 210 Guilford Bldg 303 S Elm, Tel 4310

NORTH CAROLINA MUTUAL LIFE INSURANCE CO (c), Newton L Gregg Mgr, 801 E Market, Tel 6379
" Carolina National Guard Armory Bagley se cor Homeland av

NORTH CAROLINA—STATE OF

DEPARTMENT OF REVENUE, Clarence B Bogart Deputy Commissioner, Basement Court House 221 W Market, Tel 6949

Department of Revenue Fredk J Sparger dep comr 126½ W Sycamore R301

EMPLOYMENT SERVICE, Division of Unemployment Compensation Commission, Waldo Porter Mgr, 1st Floor Guilford Bldg 303 S Elm, Tel 6177

Highway Commission Wm W White dist maintenance eng 312 Court House

Highway Commission David B Thomas div mech garage 1719 Asheboro

Highway Patrol Lieut David T Lambert in charge 308 Court House

Highway and Public Works Commission Karl R Scott bridge constr supt Thos A Burton div eng W Capers White div supvr prison dept Edwin C Gill supvr road oil dept Merle T Adkins adjuster claim dept 108½ S Greene

Unemployment Compensation Commission Irene Kistler interviewer employment service colored div 331 E Market

Unemployment Compensation Commission Waldo Porter mgr employment service div 303 S Elm 1st fl

NORTH CAROLINA THEATRES INC., Montgomery S Hill District Manager Operators of Carolina Theatre, Tel 2-2739, National Theatre, Tel 5945 and Imperial Theatre, Tel 5920, 311 S Elm, Tel 5712

" Cedar Street Apartments 109-13 N Cedar

" Elm Street Service Station (J Henry Boyles jr) 600 N Elm

" Mabel H Mrs monogrammer Ellis Stone & Co h127 Paisley

" Sallie A (wid Thos P) h712 Morehead

" Side Grocery (J Lee Powell) 603 State (MHTs)

" Side Notion Shop (c; Luther Watlington) confms 201 N Gilmer

NORTH STATE CHEVROLET CO., John E Miller Pres, Troy S McCollum V-Pres, Thos A Williams Sec-Treas, Chevrolet Cars and Trucks 229 Commerce pl, Tel 7132 (For further information see page 8 Buyers' Guide and left side lines)

" State Engraving Co Edwin B Jeffress pres Earle W Godbey v-pres Paisley T Hines dir Elmer O Aslinger mgr 200-204 N Davie

" State Hatchery (June J Routh) 1219 W Lee

" State Milling Co Inc Albert A Hylton pres-treas Mrs Bessie C Bolling v-pres Mrs Effie L Atwater sec flour mill 115 W Bragg

NORTH

" W Albert (Mabel H; 1) dist supvr h 127 Paisley

NORTHWESTERN MUTUAL LIFE INSURANCE CO THE, Norman C Cooper District Agent, Francis L Cooper Special Agent, Life Insurance 301 Southeastern Bldg 100 N Elm, Tel 8011

Norton Bradley M bkpr Juvenile Hosiery Mills r1614 W Market

" Irene Mrs (2) wndr Piedmont Silk Mills r1625 Spring Garden

" Robt B r67 Vine (Prox)

Norwood Annie W Mrs emp Blue Bell r 641 Asheboro

" G E Mrs emp Blue Bell r RD 5

" Garland F emp Prox Mfg Co r55 Walnut (Prox)

" General G (Minnie) h55 Walnut (Prox)

" Geo R carp r55 Walnut (Prox)

" Helen clk r430 Battle Ground av

" Jas F (Claude; 1) card grinder WO CM h1720 Front (E)

" Jos J (Annie W; 1) mech Blue Bell r641 Asheboro

" Josie (wid Thos F) h1558 Lovett

" L K lab WOCM r1720 Front (E)

" M Elizaz emp MJV r2500 Spring Garden

" Nathaniel G wtchmn r509 W Washington

" Ruth C emp Carter Fabrics Nottingham Lenora (c) maid 812 Dover rd (IPK)

Nowell Andrew W (Edna D; 1) msngr h 208 Blandwood av

" Claude V (Virginia; 1) h506 Ashland dr

" Doris L sec REA r208 Blandwood av

" Virginia G sten NY Life Ins Co r506 Ashland dr

NOWELL VIRGINIA R MRS., Mgr Personal Finance Corp, 216-217 Piedmont Bldg 114 N Elm, Tel 7237, h506 Ashland dr, Tel 9906

" W Norman (Alice E; 4) lm fxr WOCM h81 14th (WOCM)

Nowlan Meta B (wid Jas F) h407 S Mendenhall apt 3

Nowlin Callie (c) h1011 Wilmington

" David H (Janie A) luggage repr Ivey A Clontz r915 W Lee

" Harriet L clk West Market St Meth Ch r1504 Northfield

" John R br mgr Ivory Stores r1504 Northfield

" Margt (c) maid r1011 Wilmington

" Nell M sten Southgate Brokerage Co r1504 Northfield

" R Watkins (Annie R) rep Southgate Brokerage Co h1504 Northfield

" Robt (c) r1011 Wilmington

Nuckles Etta emp Blue Bell r331 N Elm

" Hallie S (wid Durwood B; 2) emp Revo Mills r25 Shoher (Revo)

" R Maloy (Emma) emp Prox Mfg Co h10 Walnut (Prox)

Nunn J T Mrs emp Blue Bell r RD 4

" Letus Mrs emp Blue Bell r RD 6

" Mary B ofc sec WCotheUNC r123 N Edgeworth

Nussman I C sta mstr Sou Ry r Salisbury NC

Nutt Robt H (Eliz P; 3) tchr h209 W Bessemer av

Nye Undine student r524 Highland av

Chandler Tire Co.

RE-CAPPING
RE-TREADING
VULCANIZING

AAA
Road Service



**KELLY
SPRINGFIELD**
Distributor

Use Our
Budget Plan

224
**COMMERCE
PLACE**

Phones
5681-5682

S. T. Wyrick & CO.

Office
Equipment
and
Supplies



All Steel
Office
Equipment
Engraving
Printing
Portable
Typewriters

119 N. Greene

TEL.
4133

Good Gas

260 E. MARKET

"24-HOUR SERVICE"

ACME SERVICE

Washing—AMOGO GAS—Lubrication

"Ask Those We Serve"

DIAL 9284



BERRY COAL CO.

"Always Dependable"

Phone 5127

O K Brass Works (Sidney H Craver)
founders 835 Glenwood av
O K Market The (Thos Y Kimbro) fish
815 E Market
Oakes Alice A r1637 Spring Garden
" Barbara S Mrs slswn Meyer's r904
Willowbrook dr
" Burton D (Jimmie H; Warm Air
Furnace Wks) h1637 Spring Garden
" Burton D jr emp Warm Air Furnace
Wks r1637 Spring Garden
" Clyde (Johnnie W) textile wkr Prox
Mfg Co h613 Willard (B)
" David D (Alice E; 2) emp Prox Mfg
Co r19 Walnut (Prox)
" David E r1637 Spring Garden
" Earl L emp WOCM r22 15th (WOCM)
" Emily (wid Thos) r510 Julian
" Harry E (Annie E; 4) sign pntr h151
Battle Ground av
" Harry E jr (Barbara A) sign artist
r904 Willowbrook dr
" Jas D reed mkr Gboro Loom Reed
Co r1007 Hill
" Jas S (Mary; Oakes Sandwich Shop)
h1300 Carolina
" John E (Versa E) desk lieut Police
Dep't h510 Julian (E)
" Johnnie W Mrs (Vogue Beauty Salon)
h613 Willard (B)
" Katie H opr Gboro Overall Co r1309
Carolina
" Lee Roy inspr Gboro Nehi Btlg Co r
RD 1
" Lervene mech Barnwell Bros
" Paul F (Ruby) r1407 Lexington av
" Relia J (wid Oscar M) h19 Walnut
(Prox)
" Robt G (Maude M; 3) slsmn h3900
E Market (B)
" Rosa (wid Wm) smstrs WPA h1409
Hardie
" Sandwich Shop (Jas S Oakes) 1300
Carolina
" Shirley r510 Julian
" Walter H (Annie M; 2) emp Prox
Mfg Co h27 Walnut (Prox)
" Wm (Fannie) h3810 E Market (B)
Oakhurst Swimming Pool (Chas E Pugh)
ws High Point rd 2 s city limits RD
3
Oakley Ann usher Natl Theatre
" Barbara Asher r338 Murray
" Carl C (Minnie) policemn h1710 Wil-
lomore
" Chas H emp Prox Mfg Co r2 Maple
(Prox)
" Clyde C (Velma) slsmn Carolina Bkg
Co r713 Dillard
" David L (Flossie A; 5) h704 Sykes av
(B)
" Ellen J opr Gboro Overall Co r17
Jenkins (Revo)
" Eunice emp Juvenile Hosiery Mills r
35 Sypress (Revo)
" Evelyn B Mrs emp Blue Bell r1218
Randolph av
" Florence L inspr Revo Mills r47 Pop-
lar (Revo)
" Geo N (Cleta M; 4) carder WOCM h
50 20th (WOCM)
" Grady L emp Carter Fabrics r704
Sykes av (B)
" Gussie (c) r955 E Washington
" J Ellet (Ossie; 1) driver Henry L
Sprinkle h3712 E Market (B)
" Jack B mgr Revo Cash Store h1701
Trogdon
" Jas A (Mattie L; 1) h47 Poplar (Revo)

OAKLEY

" Jas P (Mary E; 3) wvr Revo Mills h
40 Maple (Revo)
" Jefferson L (Vallie V; 1) lm fxr Revo
Mills h1923 Bradford (MHTs)
" John W (Elva D; 3) emp Revo Mills
h35 Cypress (Revo)
" Lawrence A jr (Sara L; 1) credit mgr
Guilford Dairy Co-Op Assn h208 Isa-
bel
" Margt K Mrs sec Lady Fair Shop h
1219 Hill
" Marvin C (Bessie V) bottling Gboro
" Pepsi Cola Btlg Co r1642 Willomore
" Ossie Mrs pairer Cohen Hosiery Co h
3712 E Market (B)
" Otis (Margt K) supt Home Security
Life Ins Co h1219 Hill
" Quinlan (c; 1) lab h404 Cole
" Roland C atndt Revo Mills r35 Syp-
press (Revo)
" Roy A (Evelyn B) textile wkr Revo
Mills h1218 Randolph av
" Sara L Mrs ofc sec Carter Fabrics h
208 Isabel
" Velma Mrs beauty opr West Lee
Beauty Shop r713 Dillard
" W Paul (Ann) slsmn Foster-Caveness
h1003 Glenwood av
" Willard V (Mary R; 1) slsmn Dixon
Ice Co Inc h1005 Gregory
Oates Chas P (Viola; 2) emp Pom Mills
h1 Hewitt (Pom)
" Clinton M Rev (Lulu; 2) pastor Pom
Bapt Ch h23 Boren (Pom)
" Dillard E textile wkr Revo Mills r710
Martin
" Donnie E (Letha J; 2) slsmn Gt Am
Tea Co h710 Martin
" Edith R r710 Martin
" Evelyn H Mrs cafeteria mgr Irving
Pk Sch h2011 Walker av
" Jas G (Evelyn H; 2) roadway mgr
Sands & Co h2011 Walker av
" John L (Clara L; 1) mach opr Revo
Mills h1911 Church (MHTs)
" John P textile wkr Revo Mills r1703
Roseland (MHTs)
" Thos E (Ruby P) textile wkr Revo
Mills h1703 Roseland (MHTs)
Obey Jas (c) r801 Doak
" Kath (c) cook r801 Doak
O'Brian Byron E mech Sou Ry r609
Union
" J P jr (Lorraine M) collr Ice Del Co
r1826 Freeman's Mill rd
" Joel T slsmn Carolina Bkg Co
" Saml D mech Sou Ry r366 S Elm
" Sydney D (Edith) atndt Spur Serv
Sta r645 Chestnut
O'Brien Allie M (wid Maurice) h921
Gregory
" Chas O (Virginia W) clk REA h509
Park av
" Claude C (Naomi R. Best Drug Store)
h1404 Randolph av
" Claude C jr adjuster CCCO r1404 Ran-
dolph av
" Evelyn H nurse StLeo's Hosp r do
" Hazel Mrs clk Cone Export & Comm
Co r220 Blandwood av
" Nancy J student r1404 Randolph av
" Thos M (Mary L; 6) emp ProxPWks
h44 Fairview (ProxPWks)
" Thos M jr USA r44 Fairview (ProxP
Wks)
" Virginia W Mrs wrapper Ellis Stone
& Co h509 Park av

ROCK CREEK DAIRY

High Grade Dairy Products

386 N. ELM. PHONE 4507

Need
Financial
HELP?

Consult
The

**Personal
Finance
Corp.**

216-17
Piedmont
Bldg.

**CHARACTER
LOANS**

No
Security
Required

RISER
PRINTING COMPANY

**ENGRAVING—OFFICE SUPPLIES
and EQUIPMENT**

Rubber Stamps—Corporation Seals

212-14 Commerce Pl.

Tel. 3-2513

GATE CITY MOTOR CO. Inc.

CHRYSLER AND PLYMOUTH AUTOMOBILES

Accessories and Supplies, Cylinder and Crank Shaft Grinding, Radiator Repairs

215-217 East Market

United States Tire Depot

Phones 2-3105 and 2-3106

O'BRIEN W LEE (Lucile N; 1), Mgr United States Social Security Board, h3103 Madison av, Tel 2-1005

O'Bryan Allen D (Jane C) slsmn h127 E Fisher av apt 3

" **Jane C** Mrs dep collr USCIR h127 E Fisher av apt 3

O'Connell Fred N (Ozama M; 1) mgr WUTelCo h828 N Elm apt D-1

" **Walter F** (Majel K; 1) acct A M Pullen & Co h1700 N Elm apt L4

O'Connor A Lee (Theima; Gboro Floral Co) r McKnight Mill rd

O'CONNOR ARTHUR (Edith; 3), Florist, Cut Flowers, Floral Designs and Corsages A Specialty 1430 S Elm, Tel 6250, h1436 do

" **Dorothy E** sec Henderson & Henderson and notary 100 N Elm R626 r 1408 S Elm

" **Edw A** (Jane; 1) trav slsmn h206 Mayflower dr

" **Elnna B** (wid John) h206 E Whittington

" **Harry** (Louise W; 4; Harry's Flowers) florist 1800 S Elm and 414 W Market h412 W Market

" **J Pearl** pub sten and notary mezz fl King Cotton Hotel r3901 Walker

" **Jas** (Gboro Floral Co) florist 1013 Elwell av (B) h do

" **Kathryn** r1408 S Elm

" **M Bobby** (Tom O'Connor Florist) r 1408 S Elm

" **Madaline D** (1; Tom O'Connor Florist) h1408 S Elm

" **Marion** Mrs sewer Jos Ruzicka r1436 S Elm

" **May** (wid Jas) h3901 Walker av

" **Ruthe L** student r1408 S Elm

" **Thos** wchmnn Buritmills r1403 S Elm

" **Tom** Florist (M Bobby, and Madaline D O'Connor) 1403 S Elm

O'Connor's Tom Floral Gardens (Tom O'Connor Florist) 1408 S Elm

O'Daniel Ella (wid John O) r513 Charles

" **Ernestine** (c) dom r729 Ashe

" **Geo O** emp Carter Fabrics

" **Sandy A** (Virginia) electn h1411 W Grove

" **Wm H** (Avis) driver r1411 W Grove

Odd Fellows Hall 120½ W Market

O'Dell Doc janitor Merrill Lynch E A Pierce & Cassatt r A&T Coll

O'DELL FRED C (Bessie M), Pres-Treas Merrimon Insurance Agency Inc, and Notary 100 N Elm R801, h212 South Park dr, Tel 8518

O'DELL HARDWARE CO, Wm C Boren Pres, Lou A Hartsook V-Pres and Mgr Retail Store, Diffee H Lambert V-Pres and Sales Mgr, Ferdinand R Stout Sec-Treas, 327-329 S Elm, Tel 4171, Wholesale Dept and Office 1012 Scott av, Tel 2-2143 (For further information see page 30 Buyers' Guide, front cover and right top lines)

" **Lester** grader County Assn for the Blind r5 Rucker (Pom)

" **Memorial** Building 126 College pl

" **Mill Supply Co** Whitley T McLeod pres-treas Karl A Fisher sec 300 N Forbis

Oden Danl G (Dorothy S) sec Buffalo Rock Inc and Good Luck Coal Co h 1104 Madison av apt 2

" **Wm K** (Wanda L; 2) treas Buffalo Rock Inc and Good Luck Coal Co h212 Mayflower dr

" **Wm L** (Eva M) pres Buffalo Rock Inc and Good Luck Coal Co h401 Blandwood av

Odom Bert D (Maggie B) emp Prox Mfg Co h68 Vine (Prox)

" **Cath Mrs** r603 W Lee

" **Ella** (wid Thos J) r830 Bellevue

" **Mollie** fcty wkr r407 Wesley pl

" **Nellie** Mrs (A) h2618 Grimsley

" **Peggy** Mrs (1) r707 S Elm

" **Russell C** (Wilma M) tub opr r1 Up-land dr (ProxPWks)

Odor Beatrice Mrs slswn Charm Shop r221 S Spring

" **Henry A** (Beatrice) dept hd Charles Stores Co r221 S Spring

Odoum Curtis (Frances; 1) h3815 Cameron (B)

Odum Beulah emp Blue Bell r RD 4

" **David** servicemcn Hobart Mfg Co r328 N Forbis

" **H E** emp Blue Bell r RD 4

Oehler Mabel L Mrs ofc sec Chas C Hartmann r206 Ashe

Oehman Ralph A (Bessie B) clk PO r Guilford Coil NC

Oettinger Eli M (Hanna; Oettinger Lbr Co) h1111 Virginia

" **Irma** student r615 Summit av

" **Jacob R** (Hattie; Oettinger Lbr Co) h615 Summit av

OETTINGER LUMBER CO (Eli M and Jacob R Oettinger), rear 1020 S Elm, Tel 2-3121 (For further information see page Z)

O'Ferrell Jas L clk Scott Seed Co r RD 1

" **Jas L** mgr Hornaday Seed Co r RD 5

" **Jesse L** (Irma L) mgr Gboro Hotel r Ward (B)

OFFICE SUPPLY CO (Lacy L Ward), Business Machines, L C Smith and Corona Typewriters, Woodstock Typewriters, Adding and Calculating Machines, New and Used 218 W Market (Opposite Court House), Tel 5353 (For further information see page 3 Buyers' Guide and back cover)

Ofman Mary McK Mrs sten PomTCCo h ss Winston-Salem rd 8 w West Green ct RD 3

" **Otho F** (Mary McK) printer E A Woodell & Co h ss Winston-Salem rd 8 w West Green ct RD 3

Ogburn Aubra G baker Clegg's Bky r922 Silver av

" **Beuna B** investigator Gboro Merch Assn r656 S Spring

" **Eliz** clk JSLCo r Summerfield NC

" **Herbert H** (Bobbie J; 1) surg 101 N Elm R222 h1806 W Market

" **Jas L** confir 341 N Elm r403 W Bessemer av

" **Jean F** Mrs slswn Betty Lou Shop r 328 Asheboro

" **John N** (Jean F; 1) clk PO r328 Asheboro

" **Levy E** (Geneva) aud Piedmont Silk Mills h813 Howard

" **Lillie** (c) maid 2501 W Market

W. H. Sullivan Co. Inc.

HEATING

YORK Air Conditioning

Sprinkler Contractors

ENGINEERS

WINKLER Stoker

ESSO Oil Burner

—
313½
S. Greene St.

Tels.

**6167
6168**

Southside Hardware Co.

—
Yale Hardware Paints

Builders' Supplies

Delta Power Tools

—
Fairbanks-Morse Home Water Systems

523-525
S. Elm St.

PHONE

2-2106

W. N. CRAWFORD & CO.

Complete Insurance Service — Savings 25% to 50%

SECURITY — SERVICE — SAVINGS

109 Piedmont Bldg.

Phone 2-0241

MILLER FURNITURE CO. Inc.

"Furniture of Quality"

314 SOUTH ELM

PHONE 2-3264

NEWS and RECORD WANT ADS

PHONE 2-3131

"they get Results"

OGBURN
 " T Leighton (Lorena C; 3) clk h1924 Spring Garden
 " Wm C (Tennie J) real est h403 W Bessemer av
 Ogden Cath R lib asst WCotheUNC r 317 Tate apt 4
 " Marguerite C Mrs instr WCotheUNC r do
 Ogle Aleane emp El-Moro Cigar Co r 337 N Elm
 Oglesby Ida (c) r1046 Ashe
 " John (c) lab r1046 Ashe
 " Leroy (c; Alice) lab h1046 Ashe
 " Vada L (c) r1120 McGee
 Ogletree Ferdinand H (Annastasia; 1) driftsmn Oettinger Lbr Co h807 N Eugene
 O'Harris Augusta (c) r508 Stewart
 O Henry Beauty Salon (Madeline Teachey, Mrs Carolyn Nance) 121 S Elm
 " Cigar Stand (Jacob Berman) lobby O Henry Hotel
O HENRY DRUG STORE (See Mann's O Henry Drug Store)
 " Hotel Barber Shop (Premier S McBane) 101 Bellemeade
 " Hotel Coffee Shop Hotel O Henry Corp oprs O Henry Hotel
O HENRY HOTEL THE, Hotel O Henry Corp Operators, Wm J Black Mgr, 101 Bellemeade cor N Elm, Tel (P EX) 7171
O HENRY INSURANCE AGENCY INC, Everett J Stoker Pres-Mgr, Lacy L McAlister Sec, Geo G Stone and Chas M Thomas Associates, General Agents Pilot Life Insurance Co, 701-704 Southeastern Bldg 100 N Elm, Tel 2-2177
 Ohio State Life Insurance Co The Chester T James genl agt 100 N Elm R622-23
 Ohman Carrie emp MJV r512 Tate
 O'Kelley Thos W (Dorothy S) slsmn Chandler Tire Co r RD 1
 Old North State Lodge No 87 IBPOE of the World (c) Ernest Raiford sec meets 1st and 3d Tues 8 pm 505 E Market
 " North State Temple No 142 (Daughters of Elks; c) 505 E Market
 Oldham Alvin A (c; Hazel P) porter Jos Ruzicka h1211 Gorrell
 " Donnie h1118 Silver av
 " Durwood hlpr SABWCorp r RD 1
 " Ella W opr Ruth Beauty Shop r744 Pearson
 " Ephriam L (Rosa L) meat ctr h1904 Bradford (MHTs)
 " Frank J (Pearl G; 7) doffer Revo Mills h52 Spruce (Revo)
 " Frank J (c) porter Thompson Dental Co r1209 Gorrell
 " Harry C r1110 N Elm
 " Herbert H (1) emp Carter Fabrics r 1809 Randolph av
 " Jas E (Glady L; 2) textile wkr Revo Mills h23 Maple (Revo)
 " Jane T h128 Tate
 " Jasper knitter Juvenile Hosiery Mills r RD 1
 " Jos H (Mallie V) mach opr WOCM h 63 21st (WOCM)
 " Kath cigar mkr El-Moro Cigar Co
 " Maggie (wid Brantly H) r1118 Silver av
 " Margie student r1118 Silver av

OLDHAM
 " Mary C nurse 128 Tate r do
 " Mary L (c) dom h1209 Gorrell
 " Melvin knitter Juvenile Hosiery Mills r RD 1
 " Minnie Mrs r1110 N Elm
 " Mollie emp Blue Bell r407 Wesley pl
 " Myrtle E opr Gboro Overall Co r744 Pearson
 " Nannie Mrs r108 14th (WOCM)
 " O Mildred r1 Routh ct
 " Olan E mach opr WOCM r63 21st (WOCM)
 " Paul E (Mary; 1) emp Prox Mfg Co h2008½ Church apt 4 (MHTs)
 " Robt driver Carolina Coach Co
 " Rockford hlpr SABWCorp r RD 1
 " Roy A (c; Viola; 2) techn Gboro Dental Laboratory h526 High
 " Ruby Mrs (2) knitter MJV h610 Lucerne
 " Viola (c) maid Jefferson Standard Bldg r523 High
 " Wade A doffer h1 Routh ct
 " Walter J (c) student, r1209 Gorrell
 " Wilbur L (Donna I; 2) plmbr D Cockman r1904 Bradford (MHTs)
 " Wm R (Hazel D; 1) driver h911 Cherry

OLDSMOBILE MOTOR CARS, Adamson Cadillac Co Inc Dealers 304 E Market, Tels 6195 and 6196 (For further information see page 7 Buyers' Guide and right side lines)

Oliphant Carrie L Mrs r527 N Edgeworth
 " J Leighton (Nell; 4) emp PomMills h 5 Aladdin (Pom)
 " Sallie (wid David) r3 Aladdin (Pom)
 Olive Maggie W (wid John C) h715 Walker av
 Oliver Annie (c) h1111 Ashe
 " Apartments 249 N Edgeworth
 " Arzie plsr Textile Specialty Co
 " Beatrice (c) hlpr r1111 Ashe
 " Betty (c) brush mkr County Assn for the Blind r1111 Ashe
 " C P emp Blue Bell r RD 4
 " Clarence (c; Amy O) auto mech r1217 Gray
 " Cleo emp Blue Bell r821 Worth
 " Edw rep Credit Finance Co r YMCA
 " Edw (c; Hattie; 3) lab h1328 Ashe
 " Edw jr (c) driver Cheek & Co r1307 Ashe
 " Ellery W (Lois T) pharm West Mkt Pharm h249 N Edgeworth
 " Eug (May; 1) h603 W Lee
 " Eug P hlpr E J Talley Lndry Machy Co r603 W Lee
 " Eva Mrs emp Blue Bell r RD 4
 " Fannie R (wid Saml T; 2) h502 Woodlawn av
 " Frank (Bert; 1) sta firemn PomTCCO h3830 Spring Garden (Pom)
 " Frank M slsmn r332½ W Washington
 " Glenn P wrapper Vernon Cake Co r 915 W Lee
 " Grace emp El-Moro Cigar Co h915 W Lee
 " Harold (c; Josephine) porter A&P Food Stores r1337 Ashe
 " Harold L (Ruth F) mgr Sonotone-Gboro Co h508 N Greene
 " Henrietta (c) r1111 Ashe
 " Herman (c; Annie) sta eng h122 S Dudley

KEITH'S Clothing Co. Inc.

Ladies' and Gents' Ready-to-Wear Clothing

CASH or CREDIT

The New Store

113

S. Davie

DIAL 3-1967

C. W. Angel, Mgr.

Phone 5179

JUSTICE DRY CLEANING CO.

PLANT: 811-13-15-17 BATTLE GROUND AVE.

LAUNDERING — CLEANING — DYEING — REPAIRING

CASH AND CARRY — DELIVERY SERVICE

RAYMOND STARR, INC.

Electrical Contractors

532 Southeastern Bldg.

Phone 7642

OLIVER

- " Horace (c) driver Johnson Coal Co r 1328 Ashe
- " Ida L (wid John J) r1524 Willomore
- " Isabelle (c) r1323 Ashe
- " J W lab CS&ICo
- " J W Alford (Myrtle F: 1) emp Prox Mfg Co h12 Spruce (Prox)
- " Jas (c) porter A&P Food Stores r 1328 Ashe
- " Jas P pntr r808 Northridge
- " Jamie (Virginia L: 1) knitter MJV h803 Silver av
- " John (c) delmn Baker's Shoe Serv r 1328 S Ashe
- " John B student r249 N Edgeworth apt C2
- " Jordan O (c) r1111 Ashe
- " Jos (c; Polly) lab h602 East
- " Jos E (Maggie; 4) slsmn h808 Northridge
- " Lillie M (c) r1328 Ashe
- " Louise clk JSLICo r502 Woodlawn av
- " Mack C (Ethel H) eng h525 Julian
- " Margt L emp Carter Fabrics r2026 Asheboro
- " Mary (c) lndry wkr Dick's Lndry Co r412 Cole
- " Mary E emp W Koury Co r RD 1
- " Ola (wid Thos) r1711 Britton
- " Roy D (Minnie) h1010 Oakland av
- " Rudolph W (c; Macy; 8) janitor h 1006 E Washington
- " Saml T clk Ideal Lndry r502 Woodlawn av
- " Simon (c) r122 S Dudley
- " Sol (c) delmn Schlosser's Mkt r509 Ireland
- " Wm B doormn O Henry Hotel r129 Paisley
- Olivey Edith nurse 4211 Oakland av r do
- Olson Roy H (Georgia; 2) slsmn h1707 Rolling rd (SH)
- Omen Mary instr Greensboro College r 815 W Market
- Omoahundro Harry (Inez) serv sta opr r 2409 Wright av
- " Inez Mrs tchr Gillespie Pk Jr High Sch r2409 Wright av
- " Madge S Mrs sec Herbert S Falk h 308 S Spring apt 5
- " Warren W (Madge S) agt Met Life Ins Co of NY h308 S Spring apt 5
- Oncley Alma Mrs instr WCotheUNC h 4211 Oakland av
- " Paul B (Alma; 1) asst prof WCothe UNC h4211 Oakland av
- O'Neal Edw D (c; Josie) h122 Regan
- O'Neil Alda V (wid Arth C) h1145 Martin
- " Harry L dept mgr Meyer's r524 Tate
- " J Lucille slswn Wall's Ready-to-Wear r524 Tate
- " John H (Florence) agt h524 Tate
- " Ruth sec-treas Gurr & Pate r614 N Elm
- O'Neil Lois M (c) priv sec Jos L Alexander r410 N Beech
- Opal Nelson (c) lab r437 Chestnut ct
- Operative Plasters and Cement Finishers No 660 H V Hinton sec meets 2d and 4th Sundays 112½ E Sycamore
- O'Quinn Lee E clk Carter Fabrics r Wm L Moser
- " Lewis B (K Margt; 1) patrolmn Sou Ry h2808 High Point rd
- Orchid Beauty Salon (c; Climax B Bigby) 1103 E Market

- Order of Rainbow Girls Eskie Demetrelis sec meets 2d and 4th Tues 8 pm 424 W Market
- Orkin Exterminating Co Inc David L Goforth dist supvr 330 Belmeade
- Orphanides Gus L (Myrtle; Gboro Tavern) h259 E Market
- Orphanos Jas (Katina; 1; Sunrise Lunch) h432 Battle Ground av
- Orr Dossie (c) r217 W Bragg
- " Geraldine (c) lndry wkr Lane's Lndry r628 Ashe
- " Louise mender BurtinMills r RD 3
- " Nell hostess r123 E Smith
- Orrell Dan (c) driver Hunt Coal Co r RD 6
- " Della M (wid Chas) h2511 Rowe
- " DeRoy B (Nellie M; 4) piano tuner 1204 Fuller h do
- " Dorothy M hosiery wkr MJV r2511 Rowe
- " Fred S (Eliz; Friendly Food Co) r RD 4
- " Geo A (G Lucille; 2) hosiery wkr MJV h2509 Rowe
- " Georgia (c) lndry Dick's Lndry Co r RD 2
- " M Frances slswn FWWC Co r RD 4
- " Roy G (Evelyn; 1) clk Troxler Bros r633 Asheboro
- Orzali Annie (wid John) agt h1010 Walker av
- Osborn Eliz C Mrs pres Keeley Inst of NC r447 W Washington
- " Peter D (Daisy) mach opr WOCM h 807 Dillard
- " Royster M (Annie) dep commn State Dept of Rev h425 Brandon
- " Ruby student r807 Dillard
- Osborne Adella (c) maid r615 Cumberland
- " Alice smstrs r217 S Eugene
- " Almeda (c) maid h515 Cumberland
- " Berta Mrs case wkr Children's Home Soc of NC r Osborne rd
- " Chas F (Arrilla B) h Guilford College
- " Chas L (Annie M) formn Gboro News Co r RD 2 Brown Summit NC
- " Clyde J emp Oettinger Lbr Co r RD 1
- " Della M (wid Jos G) r1715 W Lee
- " Donald J farmer r Chas F Osborne
- " Eliz emp Blue Bell r RD 1
- " Elmer C (Winnie M) mgr Master Serv Sta r705 McGee
- " Emily W Mrs sten JSLICo r2103 W Lee
- " Ernestine (c) maid r615 Cumberland
- " Ethel emp El-Moro Cigar Co r404 Houston
- " Frances tchr Caesar Cone Public Sch r Pleasant Garden NC
- " Frances waiter Manuel's r YWCA
- " Gladys C emp Gboro Weaving Co r 1216 Gregory
- " Harold M (Hilda B) baker Vernon Cake Co r627 Silver av
- " Hilda B Mrs wrapper Vernon Cake Co r327 Silver av
- " Hugh T (Mary S; 5) h1109 Highland
- " Jane Mrs emp Blue Bell r511 S Eugene
- " Jesse B collr Gboro News Co r1109 Highland av
- " Jesse L (Sarah; 2) shtmtlwr Carolina Blower Co h802 Arlington
- " Julia B (c) maid Jefferson Standard bldg h412 Boyd
- " Laura E (wid Wm T) h613 Union

MERCURY 18

Ely-Bloodworth
Motors
INC.



Sales
and
Service

315 N. Elm

PHONES

2-3187

2-3188



SOUTH
ATLANTIC
BONDED
WAREHOUSE

MOVING
Local and Long
Distance

STORAGE
Household and
Merchandise

CRATING

PHONES
8191-8192



N. R. HAM

HAM COAL CO.

"GOOD AS THE BEST"

DIAL

7474



Geo. F. Daly, Inc.

Distributors

**Dodge and Plymouth Motor Cars
Dodge Trucks**

306 EAST MARKET ST.

PHONE 2-1122

**GUILFORD
NATIONAL
BANK**

**WASHINGTON
SQUARE**

Member
**FEDERAL
RESERVE SYSTEM**

**FEDERAL DEPOSIT
INSURANCE CORP.**

**R. G.
DELK**

**Building
Contractor**

All Types
of
Construction

**PHONE
3-2308**

220 1/2
W. MARKET

OSBORNE

"Lora C Mrs ofc sec Habgood & Ward
h1910 Freeman's Mill rd
"Martha E (wid Jas) h1211 Walker av
"Mary B (c) h308 Sussman's al
"Mildred (c) maid r615 Cumberland
"Mildred typist County Welfare Dept
r Brown Summit NC
"Minnie R Textilewr MJV r1118 Gre-
gory
"Norman Rev tchr Grove Park Peoples
Bible Sch r do
"Owen clk VCCO r RD 3
"Paul T (Mary E; 2) textilewr MJV
h909 Glenwood av
"Pearle E slswn Meyer's r516 S Men-
denhall
"Richd L city firemn r1109 Highland av
"Robt I (Cleo) policemn r410 S Chap-
man
"Robt L (Theresa P; 1) clk JSLICO
h304 Hillside dr
"Robey P (Lora C) pntr h1910 Free-
man's Mill rd
"Wm A (Eugenia E; 3) leatherwrk
ML&BCo h309 N Forbis
"Wm H (Glady's) emp Gboro Weaving
Co r1901 Roseland (MHTs)
"Wm T wchmn Duke Power Co h1118
Gregory
"Winnie M Mrs ofc mgr Ellison-Brok-
erage Co r705 McGee
Osgood Myron A agt Gate City Life Ins
Co r917 W Lee

Osteen John L (Ruth T) chf US Proba-
tion Officer r Muir's Chapel rd
RD 2

Otey Carolyn (c) casewrk County Wel-
fare Dept r226 N Gilmer
"Raymond (c; Carolyn) lab r226 N
Gilmer

Otis Elevator Co John F Maclary jr mgr
101 N Elm R103
"Wesley (c) lab City Mtce Dept

Otwell A Myrtle tchr Caesar Cone Public
Sch h410 E McCulloch
"Archie W (Eliz C) slsmn Central Oil
Co h403 Burtner
"Archie W jr slsmn r403 Burtner
"Bascom L clk Berry-Webster Co r
Pleasant Garden NC

"Elbrige M h1115 Silver av
"Emily nurse 1202 Magnolia r do
"Herbert E (Ollie H; Turner & Ot-
well) h1202 Magnolia
"Herbert C jr stock clk Western Auto
Sup Co r1202 Magnolia

"Lonnie B (Josephine W) emp SBT&T
Co h202 W Northwood
"Lucille H Mrs sten A Cleo Davis r
RD 6

"Modena emp Blue Bell r1115 Silver av
"S Garnet r410 E McCulloch
Ousley Marietta bkpr Rhodes Furn Co
r312 W Sycamore

Outen Chas A (Annie S) asst supt indus-
trial div PLICO h1906 Walker av
"Lula r1906 Walker av
"Martha (wid Joel N) r1906 Walker av
Outlaw Jas A (c; Mildred) janitor Dixie
Apts h1949 E Market

Oversby Christine (c) maid r1011 E Wash-
ington

Overyby David L (Mary E; 5) doffer Prox
Mfg Co h8 Church (Prox)
"Edgar A (Nellie) pntr r509 W Wash-
ington

OVERBY

"Herman (c) porter West Market
"Pharmacy r915 Curtis
"Lucille S pkr El-Moro Cigar Co r
625 1/2 S Elm
"Maggie C (c) emp Car-Cal Winery r
1312 S Ashe
"Mary L (c) maid r915 Curtis
"Nahaniel (c) porter West Market
Pharmacy r801 Doak
"Nellie Mrs emp Jones Fur Service r
509 W Washington
"Otis C (Mozella S; 1) barber Gate
City Barber Shop h517 N Spring
"Richd A emp El-Moro Cigar Co
"Thos L (c; Maggie E) h1pr Carolina
Bkg Co h534 South
"Wm H (Zettie H; 2) collr H & H
Clothing Co h2 Brook's ct
"Zettie H Mrs bkpr H & H Clothing
Co h2 Brook's ct

Overcash E Dewitt (Margt; 2) teleg opr
h ss Winston-Salem rd 3 w West
Green ct RD 3

"Ralph A USA r59 Walnut (Prox)
"Roland D woodwrk NYA r59 Walnut
(Prox)

"Troy S (Grace; 6) emp Prox Mfg Co
h59 Walnut (Prox)

Overholt Eva asst mgr Brownhill's r414
Summit av

Overly Edw D (Myrtle O; 1) textilewrk
Prox Mfg Co h909 Church

Overman Beatrice spinner Prox Mfg Co
r 1 Church (Prox)

"Daisy r1507 Lexington av
"Everett H (Lena E; 2) mach opr WO
CM h57 20th (WOCM)

"J Dewey (Sarah E; 3) formn Blue
Bell h2002 Asheboro
"Jas (Sallie; 7) mach opr Prox Mfg Co
h1 Church (Prox)

"Mary emp Cone Export & Comn Co
r108 Odell pl
"Rose clk Mann's O Henry Drug Store
r221 E Lee

"Roxie r54 Maple (Prox)
"Walter A (Sarah J) emp Prox Mfg
Co h54 Vine (Prox)

Overman's Grocery Wilbur D Haralson
mgr 2005 Asheboro

Overstreet Jack slsmn Advance Stores
Co r226 Ashe
"Linton (Mertis; 1) treas-mgr Rustin
Furn Co h206 S West Greenway

Overton Eva Mrs forwn Blue Bell r340
N Elm
"Louise clk JSLICO r211 E Hendrix
"Nelton C slsmn Carolina Bkg Co r
Oxford NC

Owen Agnes L Mrs tchr Guilford Public
Sch r High Point NC
"Billie M student r212 S Edgeworth
apt 2

"Dewey L (Jeannette) doffer WOCM h
77 18th (WOCM)
"Duella cigarmkr El-Moro Cigar Co r
1116 Silver av

"Edgar M (Annie M; 2) doffer WOCM
h46 Spruce (WOCM)
"Harry R (Eliz H) mgr Postal Tel-
Cable Co h1009 McGee

"Hattie O Mrs h1116 Silver av
"J Webster (Lola; 2) loom fixer WO
CM h18 18th (WOCM)

"Janet Mrs inshr WOCM r77 18th (W
OCM)

1872

"Three Generations of Service"

1941

SMITH-COURTNEY CO.

MACHINERY AND MILL SUPPLIES

239-241 S. Davle St.

Greensboro, N. C.—Richmond, Va.—Hickory, N. C.

Tels. 4558 and 4559

Sporting
GoodsCorbin
Hardware**ODELL'S****The Carolina's Greatest Hardware House**DeVoe
PaintsBarrett's
Roofing

PHONE 4171

OWEN

- " Lindsay (c; Luvenia) farmer h739
Wilmington
- " Mossett cedar plantwkr r1116 Silver
- " O Millard (Annie L; 7) loom fixer
WOCCM h16 Campbell (WOCCM)
- " Paul D (Mabel; 4) supt h782 Oakland
Shirley clk JSLLCo r Summerfield NC
- " Wm B (Margt) contr h121 McIver
apt 1

Owenby Alice folder BurltnMills r411 E
WhittingtonOwens Bessie N Mrs folder Cohen Hosi-
ery Co r1228 Asheboro" Coker H emp BurltnMills r114 E Mc-
Gulloch" E Ray mach Wysong & Miles Co h209
Price" Edison (Mattie) knitter MJV h905
Clark

" Edw (c) lab r108 S Nocho

" Elijah (c) washer King Cotton Auto
Storage r614 Lindsay

" Ella M r209 Price

" Emma (c) indrywkr Dick's Lndry Co
h415 Bennett." Ernest (c) driver Melvin Coal Co r
1402 Freeman's Mill rd

" Fletcher (c) porter r108 S Nocho

" Florence (c; 2) h202 McLean

" Geo (Thelma C; 2) weaver Revo Mills
h28 Cypress apt 201 (Revo)" Hazel L Mrs (4) insnr WOCCM r25
17th (WOCCM)" Horace A (Davie; 1) emp Jones Bros
Bky h1607 Cobb" Juanita (c) indrywkr Dick's Lndry Co
r1515 E Market" Leroy (c) servicemn h1115 E Wash-
ington

" Lewis B (Georgie L) h901 Clark

" Lillie C spinner WOCCM r16 11th (WO
CM)" Louis H appr Gboro News Co r901
Clark

" Lurleen (c) r505 Jeffrey's

" M C emp Jones Bros Bky r521 Ar-
lington" Maggie (c) indrywkr Dick's Lndry Co
h108 S Nocho

" Marvin slsmn Pollock's r Worthville

" Robt (c) stoker Duke Power Co r1113
E Market

" Susie M smstrs WPA r720 Dillard

" Taylor G carrier PO r2416 Sherwood

" Thorbon G (Emma E) carp h2416
Sherwood" Wm O (Bessie L; 1) textilewkr WO
CM h2111 Freeman's Mill rd

" Winifred V (c) student r415 Bennett

Owney Arth D (Juanita; 2) phys 415
W Gaston h2608 W Market

" Helen V student r2608 W Market

Ozment A Eliz jr toll opr SBT&TCo
r1500 W Grove" Annie M clk Sou-Dixie Life Ins Co
r1504 Battle Ground av" Arnold W (Donna; 1; Ozment's Esso
Station) h4316 Princeton av

" Chas r County Home

" Clarence O (L Eliz; 4) emp WOCCM h
27 18th (WOCCM)" Cora Mrs weaver WOCCM r27 18th
(WOCCM)

" Edw N (Mary H) carp h1500 W Grove

" Elmer M (Myrtle; 1) trucker VCCO
h ns Arlington extd 4 e S Elm**OZMENT**" Fred D (Vera S) emp MJV h2911
Spring Garden

" Grover C driver h604 Battle Ground

" Harvey L (Kate) emp Prox Mfg Co h
10 Spruce (Prox)" Hazel B emp Blue Bell r604 Battle
Ground av" Henry C ptrnmkr Arnold Stone Co of
NC r RD 2" Herman P (Eliz; 1) draw-in-hd WO
CM h17 12th apt 6" J Van (Ruth D) slsmn r1146 Battle
Ground av" Jack G (Agnes) clk A&Co h1506
Battle Ground av" Jas (Ada L) gro 1144 Battle Ground
av h1146 do" Jas H (Annie L; 1) card grinder Revo
Mills h7 Cypress (Revo)" Jas R (Annie; 1) slsmn Banner-Tru-
love Co h1504 Battle Ground av" Julius M emp WOCCM r27 18th (WO
CM)

" Lee weaver WOCCM r27 18th (WOCCM)

" Mae E emp Blue Bell r604 Battle
Ground av

" Monroe r County Home

" Myrtle Mrs emp Blue Bell r RD 1

" Norma T r1500 W Grove

" O C speeder WOCCM r27 18th (WO
CM)

" Oscar M ironwkr J D Wilkins r RD 2

" Robt D jr (Ozment Service Sta) r
High Point rd RD 1" Ruth D Mrs ofc asst Dr Roy M Smith
r1146 Battle Ground av" Service Station (Robt D Ozment jr)
301 E MarketOzment's Esso Station (Jos E Seawell,
Arnold W Ozment) 632 S ElmPace Arrige (c; Ruth; 2) porter Younts
DeBoe Co h1213 Orchard" Arth M Mrs spinner WOCCM r36 17th
(WOCCM)" Carrie (c) maid 1505 Alendale rd (I
Pk)

" Cath nurse StLeo's Hosp r do

" Della G (wid Robt R) r36 17th (WO
CM)" Estelle N fnshr WOCCM r29 Hubbard
(WOCCM)" Frank jr slsmn GC-CBCo r2103 Geor-
gia (MHTs)" Gertrude textilewkr BurltnMills r411
E Whittington" Gertrude Mrs furn rms 217 S Eugene
h do

" J H agt Durham Life Ins Co r RD 2

" Jesse (c) washermn New Method
Lndry r1217 Bilbro" Jeta sten NC Broadcasting Co r714
Elwell av (B)" John W (Liberty L; 1) battery filler
WOCCM h52 20th (WOCCM)" Josie W Mrs r Masonic and Eastern
Star Home" Nathaniel D (Willie M) ticketmkr W
OCM r536 S Aycock" Robt F (Mary A; 4) dep collr USCIR
h714 Elwell av (B)" Sarah E clk Western Auto Sup Co r
714 Elwell av (B)" Virgil A (May; 2) mach opr WOCCM h
36 17th (WOCCM)

" Willie M Mrs h536 S Aycock

Pacht Harry H instr BurltnMills r519
Summit av

Southeastern Building, 8th Floor

Established 1902
INSURANCE — ALL KINDS

Phones 8129 and 8120

Merrimon Ins. Agency Inc.**GARVIN-STONE**Furniture
Co.114
N. GreenePHONE
2-0040**FUEL
OIL****Kelly Oil Co. Inc.**Premium Fuel Oil for Heaters and Furnaces
Kerosene—Delivered To Your Home

1410 W. LEE

PHONE 2-2185

**FUEL
OIL**

BANK WITH SECURITY NATIONAL BANK OF GREENSBORO

Member Federal Deposit Insurance Corporation

Roofing
Contractor

Brooks
Roofing
Co.

SHEET
METAL
WORKERS

302-308
W. Lee St.

"Five Points"

PHONE
2-3193

Seburn's

Inc.

Jewelers

Diamonds

Watches

Silverware

China

and
Crystal

Gifts

Repairs

Seburn's

Inc.

Pacific National Fire Insurance Co Mal-
colm Nash spl agt 303 S Elm R610
Pack Mary J fctywrk r411 W Washing-
ton
Packard Addie F (wid Edw) r706 Walker
Paden Napoleone (c; Louella; 1) hlpr
Genl Fdy & Mach Co h1116 S Cedar
Padgett Walter J (Edna P; 2) slsmn h
602 Longview
" Wm R (Margt) clk O Henry Hotel
r do
Pagan Frank (c) lab Carolina By-Prod-
ucts Co r Charlotte NC
Page Abner (Neil; 1) h334 E McCulloch
" Costin W slsmn Page Yarn Co r322
W Bessemer av
" Eldred T (Eliz D; 1) cond h215 Wilson
" Eliz D Mrs serv rep SBT&TCO h215
Wilson
" Flora (c) maid 520 Tate
" Frances sten Gboro Merch Assn r208
N Mendenhall
" Frank L (Isabel; Page Yarn Co) h322
W Bessemer av
" Geo W (Ethel) mech Sou Ry h724
Percy
" Hugh reporter Gboro News Co r202
Overlook
" Jas R (Virgie) fctywrk Prox Mfg Co
r42 S Church (Pom)
" Jos A (Emma) emp Prox Mfg Co h11
Vine (Prox)
" Kilby A (Tess R) sec C H Slater
Realty & Mtge Co h1028 W Market
" Lillie H (wid Geo G) tchr Caesar
Cone Public Sch r208 N Mendenhall
" Marvin J (Janie) emp Pom Mills h42
S Church (Pom)
" Mary C (wid Estis C) h510 Park av
" Nell L opr Gboro Overall Co r344
McAdoo av
" R E jr clk JSLiCo r208 N Mendenhall
" Thos B (Mozelle G) clk Sou Ry h1118
Hill
" Wm (c) r337 W Bragg
" Willie M (c) waiter Savoy Cafe r217
Jeffrey's
" Yarn Co (Frank L Page) cotton yarn
and rayon 303 S Elm R610
Pagel Melvin L (Ethel) servicemn Natl
Cash Register Co r406 S Elam av
Paige Ernest (c; Pearl; 1) winder Co
Assn for the Blind h337 W Bragg
" Mary Mrs clk Burlin Dyeing & Fin-
ishing Co h500 Andrew
" Porter G (Mary) slsmn Standard
Brands h500 Andrew
Paine see also Payne
" Sally r1605 Carlisle rd (IPk)
" Sidney S (Audrey O) v-chairm City
Juvenile Comn textile mgr Cone Ex-
port & Comn Co h1605 Carlisle rd
(IPk)
Painter Clara sten Odell Mill Sup Co
h357 Church apt 10
" Eug T credit mgr Vanstory Clo Co r
707 N Greene
" Gilbert H filling sta 501 Gorrell r
707 N Greene
" Jas W (Kath S) assoc prof W C of
the U N C h935 Carr
" Kath S Mrs instr W C of the U N C
h935 Carr
" Lelia M typist JSLiCo r301 Woodlawn
" M Alice nurse Sternberger Hosp r
" Pauline clk King Cotton Hotel Cigar
Stand r421 N Elm
" Wm sta atndt Jas M Lane r601 Doug-
las
Paisley Aubrey C (Pearl; 1) carp h1100
Asheboro
" Eliz forwn Blue Bell r RD 6
" Florence Mrs sten N C Christian Ad-
vocate r RD 6
" Fred R (Florence) prsmn N C Chris-
tian Advocate r RD 6
" Martha nurse StLeo's Hosp r do
" Nettie emp Blue Bell r RD 6

PAISLEY
" Rebecca L clk JSLiCo r748 Park av
" S Wade (Mary A; 1) policemn h330
E Bragg
Palace Sweet Shop (c; Wm J Smith)
903 1/2 E Market
" Theatre (c; Max Zager) 905 E Market
ofc 124 E Washington
Palantzas Peter chef Mecca Cafe r129
Paisley
Palm Street Congregational Christian
Church Rev Marvin A Pollard pastor
1923 Palm (MHTs)
Palmer Alice (c) r303 York
" Cornelle P dictaphone opr GMAC r
501 N Greene
" Era r1005 McGee
" Frank (c) lab r216 Russell
" Geo L (c) r County Home
" Harrison (c) porter REA r303 York
" Henry (c) lab h1101 Perkins
" Hermando (c) student r125 Mitchell
" Hezekiah (c) porter Greene St Drug
Co r334 Sussman's al
" Jacob (c; Julia; 5) h334 Sussman's
al
" John W (c) delmn Walgreen's r334
Sussman's al
" Kath research wkr r515 W Gaston
" Kath Mrs r207 Ashe
" Leo R (Ethel L) mach Gboro News Co
r RD 3
" Lottie (c) dom h303 York
" Mary (wid Jas) r308 W Smith
" Max (Lella; 1) driver PomTCCo h ws
Terra Cotta rd 1 s Winston-Salem
rd (Pom)
" Mildred student r1013 Wharton
" Nicholas D (Flora; 2; United Shoe &
Hat Rebuilding Co) h308 W Smith
" Norman (c) lab r415 Mayo ct
" Oscar J (Irene) slsmn h521 Simpson
" Pauline sten Serv Finance Co r Pine-
croft N C
" Ray M jr (Nina R; 1) checker A & P
Food Stores h901 McCormick
" Sallie (c) h616 High
" Vestal office mgr Greensboro Weaving
Co r432 Church
" Wm S (c; Perea; 1) porter REA h
1012 Perkins
Palo Richd drftsman CS&ICO r YMCA
Pamplin Massey R policemn r613 Arling-
ton
" Walter L ship clk Burlington Mills
Corp r613 Arlington
" Walter M (Grace) clk Sou Ry h613
Arlington
Panagiotou Manuel A (Photo) pres
Manuel's h407 W Sycamore
Pancoast J Wilmer assoc prof Guilford
College r do
Panigot Louise dir Wesley Foundation of
Western N C Methodist Ch r512
Tate
Pankey Berta (c) maid h308 N Gilmer
" Cath (c) maid 2316 Lafayette av (K)
Pannill Florence D prin Lindley Ele-
mentary Sch h600 Magnolia
Pannix David (c) dish washer Dixie
Diner
Pantry Shelf The (Raymond F Atkin-
son) gros 301 Bennett
Pappas Dimitra hsekpr Gboro Hotel r
134 Paisley
" Geo waiter DeLux Diner r117 S
Forbis
" Gus (Savoy Cafe) h127 S Davie
" Harry (Puritan Cafe) h134 Paisley
" Harry G (Mabel; 1; DeLux Diner) h
217 Church
" John D (Dixie Diner) r111 W Wash-
ington
" Sam D (Bessie H; 3) chef Dixie Pig
Barbecue h109 1/2 Price
" Matthew J (Bessie A; 3; Matthew's
Grill) h503 N Spring

T. L. MATLOCK

CERTIFIED PUBLIC ACCOUNTANT

AUDITS — SYSTEMS — TAX SERVICE

609-615 Southeastern Bldg.

Phone 5449

Parah's Beauty Shoppe (c; Parah Johnson) 911 Lincoln
 Paramount Cafe (Theo H Gregor) 136 E Washington

PARAMOUNT CLEANERS & DYERS
 (Saml C Smith), 111 W Gaston, Tel 5243

" Grill (c; Carrie B Blackburn) restr 907 E Market

Parham B Richd driver Turner Transfer r1711 W Lee

" Carrie M (wid B Richd) h1711 W Lee

" Chas H carp h710 Dick

" Dorothy V r110 Dick

" Exle G emp Blue Bell r710 Dick

" G Alva lbr wkr r1711 W Lee

" Julian A mgr Fredrickson Motor Exp Corp h911 Silver av

" Sutton T (Myrtle C; 2) emp Oettinger Lbr Co h928 Hertford

Paris see also Parris

" A Lorene r101 15th (WOCM)

" Cath student r747 Park av

" Chas S (Ida H) interior decorator 103 S Cedar h do

" Eliz C Mrs slswn Meyer's r103 S Cedar

" Franklin clk r103 S Cedar

" Henry W (Eliz C) interior decorator r103 S Cedar

" Jessie G inspr WOCM r101 15th (WOCM)

" Lannie F (Arie; 5) carder WOCM h 101 15th (WOCM)

" Mozelle cash Gate City Life Ins Co r 417 N Elm

" Neal slsmn r1412 Randolph av

" Oma M Mrs slswn Meyer's r435 W Gaston

" Oscar H (Pattie; 1) trav slsmn h710 5th av

" Pearl P slswn Brownhill's r447 Park

" W Mebane (Mary P) slsmn Banner-Trulove Co h747 Park av

Paris see also Parrish

" Edgar W (Helen) cash Ivory Stores r 823 W Lee

" J Archer (Ethel E) h1312 Grove

" Kate Mrs furn rms 614½ S Elm r817 W Lee

" Oneida W Mrs beauty opr Mrs Evelyn T Williams h710 Railroad

" Robt L inspr U S Home Owners Loan Corp h769 Percy

" Templeton M (Oneida W) slsmn Clegg's Bky h710 Railroad

" Troy L (Rilla; 3) driver h811 Arlington

Park see also Parks

" Bess Mrs statn County Welfare Dept r RD 3 Pinecroft rd

" Eddie H fndry wkr r1116 Bellevue

" Hattie M clk r1116 Bellevue

" Herbert W instr W C of the U N C r RD 3

" J Eliz sten Johnson Serv Co r RD 1

" Meredith S erector Monarch Elev & Machine Co r RD 1

" Wm (c) lab r323 Percy

PARKER AL FUEL CO INC, J Al Parker Jr Pres-Treas-Genl Mgr, V L Parker Sec, Coal and Coke, 620 Fulton, Tel 7125

" Alice (c; 2) cook h1207 Archer

" Alva L (Bunnie; 4) stock mn Rock Creek Dairy h413 Guilford av

" Augusta Mrs roller El-Moro Cigar Co h338 Gorrell

PARKER

" Beatrice (c) asst director Windsor Community Center r1537 McConnell

" Betty emp Salvation Army r520 S Elm

" Carl P (Mary L; 1) mech Otis Elev Co h214 W Smith

" Carrie (c) hlpr r800 S Cedar

" Chas C driver Fredrickson Motor Exp Corp

" Chas E Rev (Eliz C; 3) pastor Eller Memorial Baptist Church h1307 Summit av (Prox)

" Dock (c; Laura) mortar mkr h917 Lindsay

" Dora tchr Edgeville Sch r YWCA

" E Glenn (Trulla N) emp Prox Mfg Co h63 Vine (Prox)

" Fannie Mrs emp Carter Fabrics r201 Gilbert

" Frances waiter B & C Food Shops r RD 3

" Frances T Mrs designer Sykes Florists Co h678 S Cedar

" Geo (Edith P; 1) pntr Brewer Faint & Wallpaper Co r813 Richardson

" Geo W (Julia A) r108 15th (WOCM)

" Geo W (c) lab h615 Dixie

" Gerrene (c) h615 Watson

" Gladis PO mgr W C of the U N C r 516 Tate

" Gladys emp Carter Fabrics r201 Gilbert

" Grace Mrs (1) emp Blue Bell r402 E Lee

" Graham L (Elva; 3) loco firemn h437 Arlington

" Guy M (Madge; 1) hauler Gboro Weaving Co h528 Douglas

" Harry K (c; Beatrice) director Windsor Community Center h1537 McConnell

" Harry K jr (c) asst director Windsor Community Center h1537 McConnell

" Herman R (Mary T; 1) phys 101 N Elm R301 h1621 S College Park dr

" J Al jr (Louise P; 1) pres-treas-genl mgr. Al Parker Fuel Co h229½ N Edgeworth

" J C Mrs emp Blue Bell r RD 2

" J Lester clk r201 Gilbert

" Jas P (Leator C) emp Carter Fabrics r Chas A Coble

" John (c) mason r704 Macon

" Jos B (Mary E) h501 W Washington

" Julius A (Velma L) slsmn Natl Aniline & Chemical Co h813 Madison

" Kate dep collr USCIR r1003 Carolina

" Kath supvr StLeo's Hosp r1202 Magnolia

" Leon D emp Buritt Mills Corp r511 Simpson apt 3

" Lillian D Mrs v-pres Hasco h212 S Edgeworth apt 1

" Loreita L (wid Lester L; 2) h828 Worth

" Lulu (c) maid h607 Macon

" Madeline smstrs r218 E Bragg

" Margt C Mrs sten Home Industrial Bank r824 Walker av

" Marie Mrs emp Blue Bell r Kernersville, N C

" Mary Mrs toll supvr SBT&TCO h214 W Smith

" Mary E (c) emp Columbia Lndry Co r303 Percy

" Mary E Mrs furn rms 501 W Washington h do

200 Dean St. (Opp. Bennett College.)
HUNT
 →
GOAL
 CO.



2-3161

MONTALDO'S

- COATS
- SUITS
- DRESSES
- MILLINERY
- ACCESSORIES

N. Elm at
 Gaston

TEL.
 2-1197

J. D. Wilkins, Inc.

ORNAMENTAL IRON

1200 W. Lee

Phone 7108



The Home Industrial Bank

Economical Auto Loans

Personal Loans

Savings Accounts

Christmas Savings Clubs

BANNER BLDG.

Greensboro, N. C.

Meyer's

DEPARTMENT STORE GREENSBORO, N. C.

A Greensboro Institution for More Than a Quarter of a Century

TELEPHONE NUMBER 6101

PARKER

" Mary W counselor W C of the U N C r do
 " Nathan r111 W Washington
 " Ora V sec Drs Banner & Farmer h 1003 Carolina
 " Owen L (Venotia) Im fxr WOCM r 21 Maple (WOCM)
 " Richd J budget mgr Goodyear Serv Stores r501 Simpson
 " Robt J (Eliz B; 1) slsmn Guilford Dairy Co-Op Assn r601 Gullford av
 " Ruth (c) h731 Wilmington
 " Ruth nurse StLeo's Hosp r do
 " Ruth A Mrs checker Lane's Lndry h 333 Garrell
 " Sidney (Ruth A; 3) mech h333 Garrell
 " Stafford M (Erlmah H; 1) mech Sou Ry h311 S Spring
 " Stella N sten Dun & Bradstreet r 332½ W Washington
 " Stewart (c) clothes prsr r917 Lindsay
 " T Reginald (Frances) rtemn Lane's Lndry h678 S Cedar
 " V Louise sec Al Parker Fuel Co r229½ N Edgeworth
 " Vallie H emp Carter Fabrics
 " Vernell (c; Rosa) lab h203 Huffman
 " W Frank (Frances E; 2) carrier PO h 2015 Asheboro
 " Wade (c; Leola; 2) lab h2012 Hassall
 " Warren H (Lillian D) pres Hasco h 212 S Edgeworth apt 1
 " Wm B clk JSLITCO r824 Walker av
 " Willie (c; Willette) delmn Marion H Jones h1311½ Ashe

Parks see also Park

" Aija (c) ship dept wkr Glascock Stove & Mfg Co
 " Baxter S (Annie; 4) formn h408 S Elam av
 " C T lab CS&ICo
 " Chas (Lula B; 4) trucker h ns Rankin 6 e Peterson (B)
 " Dennis (c; Luvenia) sta firemn h834 Austin
 " Dennis E jr (c; Mamie D) lab PO h 417 Stewart
 " Edith r Chas Parks
 " Edna W student r208 Wilson
 " Edw (c; Mildred) lab r315 East
 " Etta M Mrs garment wkr h1015 Dillard
 " Eug (c) hlpr Central Oil Co
 " Ezra (c) pntr r834 Austin
 " Fentress (Vera L) formn Burlington Dyeing & Finishing Co r408 Andrew
 " Geo (c) hlpr Cheerwine Bottling Co
 " Gertrude (c; 4) maid h321 Regan
 " Gilbert L (Sadie M; 1) brklyr r1200 Glenwood av
 " Hattie M slswn Belk's r1116 Bellevue
 " Henry C woodwkr Ford Body Co
 " Irene E garment wkr r1015 Dillard
 " J Rankin jr (Lela M; 1) coml agt h 2224 Walker av
 " Jas (c; Corine) h1614½ McConnell
 " John hosiery wkr Burlington Mills r1112 Pearson
 " John N boarder Burltn Mills Corp r 601 Broad av
 " Jos J (Annie; 1) carp h506 Kenilworth
 " Kenneth L (c) porter Natl Shlrt Shop r834 Austin
 " Mabel A toll opr SBT&TCo r409 Westdale pl
 " Minerva emp Blue Bell r328 E Lee
 " Pearl (c; 2) nurse 733 Gillespie r do
 " Sidney (Eleanor) credit mgr Kay Jewelry Co h1108 Madison av apt 2
 " Truman (Louise; 1) r1101 Florida
 " Wayne (Ruby) emp ProxMfgCo r1511 Randolph av
 " Wm L (Nellie) slsmn h208 Wilson
 " Parnell Wade H agt Durham Life Ins Co r107 S Edgeworth

Parr Lewis E (Mabie E; 5; Bob's Cash Gro; East End Gro) h408 E Market (B)
 " Nellie B (c) maid O Henry Hotel r 1219 E Market
 " R W clk East End Gro
 Parris see also Paris
 " J B Mrs emp Blue Bell r RD 2
 " Leonard E (Mary L; 2) emp SBT&T Co h744 Pearson
 Parrish see also Parish
 " Alton W r906 Vance
 " Annie emp Piedmont Silk Mills r2301 Ellington
 " Arth A (Julia L) agt Durham Life Ins Co r328 Tate
 " Bell emp Blue Bell r RD 5
 " Bessie P bkpr Starr Elec Co r411½ S Eugene
 " Carl r2301 Ellington
 " Carson F boarder Burltn Mills Corp r 117 E Lee
 " Cary A (Ethel; 1) card hd Revo Mills h2101 Textile dr (E)
 " Cary A formn T W Janes Mfg Co r RD 2
 " Chas knitter Juvenile Hosiery Mills r RD 1 Jamestown
 " Chas C (Thelma A; 3) hlpr h714 Railroad
 " Chas J (c) h1805 McConnell
 " Clinton A (Ruth A) emp Oettinger Lbr Co h1102 Asheboro apt 2
 " Clinton A jr (Ruth E; 3) radio eng h 2202 S Benbow rd
 " Clyde lab r1411 Hardie
 " Dostie B (wid Chas) h2301 Ellington
 " Earl L (Lucy) atndt h307 Price
 " Edgar R (Nannie M; 1) pntr h714 Highland av
 " Eliz Mrs emp Blue Bell h3402 E Market (B)
 " Elma (wid J A Hue) h1307 Northfield
 " Ethel V cigar mkr El-Moro Cigar Co r RD 2
 " Everett C r3701 Cameron (B)
 " Fred Mrs emp Blue Bell r Church extd
 " Geo L (Allie; 1) refnshr Huntley-Stockton-Hill Co r1610 Glenwood av
 " Geo W (Virginia M; 1) dry clnr Lane's Lndry h1610 Glenwood av
 " Grace I bkpr Klimate-Pruf Paint Co r411½ S Eugene
 " Howard M bkpr Marks Slipper Salon h411½ S Eugene
 " J C (Eliz; 2) h3402 E Market (B)
 " Jas L (Gertrude) mach opr WOCM r 84 14th (WOCM)
 " John (Sybil) emp ProxPWks h66 Fairview (ProxPWks)
 " John B (Leona 1) driver Red Band Co h ns Langley av 4 w Kersey
 " John H r3701 Cameron (B)
 " Jos emp ProxPWks r42 3d (ProxPWks)
 " Julia looper Juvenile Hosiery Mills r 610 W Lee
 " Junie F mach opr VCCo r127 Bruce
 " Katie (wid Brandt) r3701 Cameron (B)
 " Lee N (Martha P) brkmm Sou Ry h 906 Vance
 " Leslie W (Frances L) emp ProxPCo h55 Maple (Prox)
 " Lester pntr Brewer Paint & Wallpaper Co r Pomona
 " Lindsey C (Kate C; 1) h817 W Lee
 " Lonnie W (Lillie G; 3) sta atndt Bales & Truitt h521 Bellemeade
 " Lydia M stemmer El-Moro Cigar Co
 " M Louise opr Gboro Overall Co r1515 Matthews
 " Mary L (wid N Jos) h1515 Matthews
 " Mary R nurse StLeo's Hosp r do
 " Oma Mrs slswn r435 W Gaston
 " Pauline Mrs r1116 Silver av
 " Phoebe C (wid John W) h127 Bruce

LEWIS & STEVENS

Incorporated

Insurance
 Real Estate
 Rentals
 Surety Bonds

FIRE



CASUALTY

INSURANCE

101 Jefferson Standard Bldg. (101 N. Elm)

Tel. 4584



Prompt, Courteous Service

DIXIE LUMBER CO.

Specialists in LUMBER AND MILLWORK

815 Lilly Ave.

Phone 3-1654

PARRISH

- " Rosalie nurse StLeo's Hosp r do
- " Ruby spinner WOCM r62 20th (WO OM)
- " S Boyd (Artie L) emp ProxPWks h42 3d (ProxPWks)
- " Troy L driver Motor Transit Co r58 S Edgeworth
- " Wm pntr Brewer Paint & Wallpaper Co r Pomona
- " Neese Radio Service Co (Elmer L Neese) 740 S Elm
- Parrott Alberta casewkr County Welfare Dept h207 S Spring
- " Wilbur L (Mary J; 2) emp Revo Mills h29 Cypress (Revo)
- Parolin Wm H (Helen) purch agt h625 W Gaston
- Parson Chas r307 Walker av
- " Wm (c; Willa) lab h602 Essex
- Parsons Alex (c) cook King Cotton Hotel r617 Ashe
- " David H jr business mgr Guilford College r do
- " Grace I Mrs fmsr WOCM h5 12th (WOCM)
- " Hope H (Grace D) emp WOCM h5 12th (WOCM)
- " Jas B (c) tchr James B Dudley High Sch r145 Gorrell
- " Jas W clk A & Co r319 1/2 S Elm
- " Janie (c) Indrywkr Dick's Lndry Co r 422 Chestnut
- " Kenneth R (Grace L; 1) baker Clegg's Bky h330 Gorrell apt D

PARSONS LAWRENCE (Louise B), Asst Cash Security Natl Bank, h E-2 Cannon Court Apts 828 N Elm, Tel 6845

- " Lloyd K emp WOCM r5 12th (WOC M)
- " Mary (c) maid r444 E Washington
- " Virginia C (wid Alex) r5 12th (WO CM)
- " Willard (c) maid StLeo's Hosp r608 E Lee

Partin John H slsmn El-Moro Cigar Co " Lamar G atndt Garrett's Service Sta & Trailer Park

Partlow Chas C (c; Lula; 1) janitor h 1306 Salem

- " Ella (c; 4) maid h125 S Dudley
- " Ellen (c) maid r125 S Dudley
- " Nazareth (c) lab r125 S Dudley
- Parton Chas E (Rose) stock mn r519 Bellemeade
- " Rose Mrs office sec Blue Bell Globe Mfg Co No 3 r519 Bellemeade

Pary Clarence (c) orderly r1198 McGee

Paschal Alma G emp El-Moro Cigar Co r102 N Latham (Pom)

- " Annie S emp MJV r1108 Park ter
- " Arenus C (Bertie; 1) textile wkr Prox MfgCo h102 N Latham (Pom)
- " Baxter L cedar plant wkr r1625 Holbrook
- " Cleo textile wkr ProxMfgCo r102 N Latham (Pom)
- " Esther M smstrs WPA r1625 Holbrook
- " Fletcher E (Nellie M; 5) carp 702 Lucerne h do
- " Fletcher W carp h515 Ward
- Paschal Franklin L (Melvina B; 1), Lawyer 409-411 Banner Bldg 119 N Elm, Tel 7907, h2420 Camden rd, Tel 3-1380
- " Gladys L nurse 614 W Market r do

PASCHAL

- " Irvin S (Mary E; 1) slsmn h1700 N Elm apt P7
- " J Dameron emp MJV r1108 Park ter
- " Jesse G (Hettie T) emp ProxMfgCo h 30 Vine (Prox)
- " John D (Willie D; 1) emp WOCM r 31 Cypress (WOCM)

PASCHAL JOSEPH E (Ethel Y; 4), Justice of the Peace and Notary, 123 Stafford pl, Tel 2-0876, h118 McIver, Tel 6789

- " Julius B (Mary; 2) emp Blue Bell h 909 Highland av
- " LeRoy student r805 Dick
- " Levi E (Florence) mach opr VCCO r Church nr Masonic dr (Pom)
- " Margt S (W Dameron) h1108 Park ter
- " Marjorie M emp El-Moro Cigar Co r 102 N Latham (Pom)
- " Mary Mrs emp Blue Bell h909 Highland av
- " Mary D r1515 Ward
- " Mary F (wid John P) r911 Highland
- " Mary T emp MJV r1108 Park ter
- " Minnie L Mrs h805 Dick
- " Richd S (Margt C; 2) lbr mill wkr h 1726 Holbrook
- " Robt L (Ethel K) policemn h1311 Florida
- " Wm S (Ressie) fcty wkr MJV h4225 Oakland av

Paschall Beulah T (wid Archie; 4) h 417 Crestland av

- " Melvin farm hd Shady Oak Dairy r RD 1 Guilford College

Pasey John T emp Gboro Weaving Co r327 E McCulloch

Pass Beatrice (c) r1802 McConnell

- " Chester M (c; Annie) lab h914 Lincoln

" Geo (c) pntr h957 E Washington

- " Jas (c; Nanmae) cook r829 E Market
- " Jas (c) dishwasher DeLuxe Cafe r 713 Macon

" Jas (c; Viola) lab r2204 E Market

- " Jesse (c; Nellie; 8) stevedore Horton Motor Lines r713 Macon
- " John (c) lab Cobb Coal Co r713 Macon

" John (c; Myrtle; 2) lab h1713 McConnell

- " John A (c; Waverly) driver SABW Corp h1047 Bilbro
- " Mary (c; 2) dom h1802 McConnell
- " Moses (c; Rosetta; 3) lab h1106 Retreat

" Peter (c) lab r1802 McConnell

- " Viola (c) smstrs Dubl-Wear Textile Co r2204 E Market
- " Wm (c; Maggie) porter h306 Regan

PATE FRED J (Myrtle P; 1), Physician, Eye, Ear, Nose and Throat Specialist 335 Jefferson Standard Bldg 101 N Elm, Tel 2-2434, h1115 Hill, Tel 2-2706

- " Geo H (Rebecca L) utility mn Dixie Bedding Co r1007 Oak
- " Marvin C (Selah N) store mgr G R Kinney Co h3101 Collier dr
- " Peter waiter Dixie Diner r Guilford College N C
- " Selah N Mrs v-pres Gurr & Pate and nurse Dr Richd B Dunn h3101 Collier dr
- " Wm A formn Dixie Bedding Co Inc



Greensboro
Motor Car
Co.

BUICK
Automobiles

SALES
SERVICE
PARTS

200-202
N. Forbis

PHONE
2-3148

**IDEAL
LAUNDRY**

Most Modern
Equipped Laundry
in N. Carolina

100% Soft
Water
Used
Exclusively

Featuring
Short Fold
Shirts

Greensboro's
Only
Soft Water
Laundry

115 Lewis
Tel. 7182

King Cotton Hotel "Greensboro's
Finest"

Visit Our Grill for Delicious Food
Market at Davie Haywood Duke, Mgr. Tel. 8181

for Economical Transportation



NORTH STATE CHEVROLET CO.

Sales
and
Service

229
Commerce
Place

PHONE
7132

for Economical Transportation

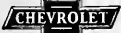

T. M. STARR

General
Building
Contractor

208 W.
Gaston St.

Tel.
9759

HOME BUILDING AND LOAN ASSOCIATION

ASSETS OVER \$4,000,000.00

"SAVE TO BUILD, BUILD TO SAVE"

JOS. J. STONE, Pres.

113 N. GREENE ST.

DAVID J. WHITE, Sec.-Treas.

Patillo Gertrude R (c) maid Wesley
Long Hosp r1052 Armstrong
" Terry (c; Gertrude R; 2) ydmn r1052
Armstrong
" Walter T (Margt; 1) slsmn Kester
Furn Co h216 N Cedar
Paton John R (Dorothy L) sht mtl wkr
Brooks Roofing Co h1115 Lexington
Patrick Burton W driver E T & W N C
Motor Trans Co r614 Douglas
" Dolphus (c; Murick) confr 1313 E
Market r RD 2
" F Kirk r O Henry Hotel
" Hubert P (Frances; 3) slsmn Rhodes
Furn Co h324 E Lee
" Rae emp El-Moro Cigar Co
" Wm (c) lab h1006½ Perkins
Patriot Publishing Co Walter W Sutton
mgr 205½ N Greene
Patriotic Sons of America No 94 Chas C
Jones sec meets on call 9th cor Vine
(Revo)
Patron Robt (c) driver Royal Cab r912
Curtis
" W Henry (c) lab h912 Curtis
Patronis Louis waiter Dixie Diner
Patten J Q emp Blue Bell r RD 4
Patterson Allen C (Dorothy L; 1) supvr
r28 Cypress (WOCM)
" Alton M (Alberta P; 1) emp ProxMfg
Co h16 Spruce (Prox)
" Arth emp ProxMfgCo r41 Vine (Prox)
" Baxter emp ProxMfgCo r68 Walnut
(Prox)

PATTERSON BROS INC, Mollie L Pat-
terson Pres, Mrs Mae P Fowler V-
Pres, Geo O Fowler Sec-Treas-Mgr,
Department Food Store 219 S Elm,
Tel 2-3176, Sea Food Department
218 S Davie, Tel 8131 (For further
information see page 21 Buyers'
Guide)

" Carl H (V Mae; 1) watch mkr Gboro
Loan Co h ss Garrett 2 w Hodgins
" Chas C (Eliz B) clk Duke Power Co r
537 S Aycock
" Chas C (Lula F) eng Pom Mills h402
Coapman (Pom)
" Clarence (c; Ella M; 1) cook r412
Stewart
" Danl (c; Rebecca) h517 Haywood
" E Maurice (Susie K) loco eng h1907
Walker av
" Eleanor student r3109 Collier dr
" Eliz B Mrs ofc sec Dixie Realty &
Loan Co r537 S Aycock
" Etta S (wid Robt) h320 S Eugene
" Everett R (Donnia L; 4) emp ProxM
Co h65 Maple (Prox)
" Fannie (c) maid 524 Jefferson
" Floyd (c; Mamie; 4) Indry wkr Dick's
Lndry Co h836 Johnston
" Frank A (Lulu W; 2; Carolina Sea
Food Co) h1201 W Madison av
" Fred H (Lois W; 2) slsmn Guilford
Dairy Co-Op Assn r649 Chestnut
" Fred M (Marion R) phys 101 N Elm
R425 h206 Sunset dr (IPK)
" Fred S slsmn Ellison Brokerage Co r
Young's Mill rd
" Fredk W (Betty H) mgr McBee Co h
514 Woodland dr (IPK)
" Geo W (c; Nannie J; 3) cabtmkr h
es Orchard 4 s Marsh
" Hazel M (wid Paul) textile wkr Prox
MCo r510 Julian
" Henry G (Maud A) emp ProxMfgCo h
41 Vine (Prox)
" Hollie B (Clara C; 2) barber O Henry
Hotel Barber Shop h1104 Caldwell
" Howard (c) student r916 Gorrell
" Howard weaver ProxMfgCo r1600
Front (E)
" Hurley (c; Annie) lab r513 Lindsay
" Irene chiropractor 618 S Mendenhall
r do
" Irie (wid Alva A; 3) h711 Oak
" Jas (c; Lula) h1002 Salem

PATTERSON

" John D (Sally H) h306 N Tremont dr
(SH)
PATTERSON JOHN S (Alma G; 2);
Sec-Mgr Greensboro Chamber of
Commerce, h504 N Greene, Tel 8756
" Kate Mrs fnshr WOCM h91 Summit
av apt 1 (WOCM)
" Lella nurse Masonic and Eastern Star
Home r do
" Lenora (c) r838 Johnston
" Lillian Q waiter Thacker's r616 W
Market
" Lois (c) nurse 700 North Blair (IPK)
" Mabel (c) maid h2220 Russem
" Mark B (Emma L; 3) emp ProxMfg
Co h68 Walnut (Prox)
" Marshall V clk Security Natl Bank r
217 W Sycamore
" Mary F student r514 Woodland dr (I
Pk)
" Mary L (c) dom h1812 Larkin
" Maude (wid Chas O) h740 Park av
" Mollie L pres Patterson Bros h524
Jefferson
" Napoleon B (c; Mamie) locker mn
Sedgefield Club h1015 Lindsay
" Nathaniel (c) student r925 Hackett
" Nellie A (wid Robt L) h1027 Spring
Garden
" Oscar W (Annie L) h1222 W Market
" R Marion (Nettie) die wkr ProxMfgCo
h1600 Front (E)
" Rebecca (c) maid First Presbyterian
Ch r517 Haywood
" Robt r320 S Eugene
" Robt (c) dish washer Dixie Diner
" Robt H ofc mgr McBee Co r514 Wood-
land dr (IPK)
" Robt J (Mary J; 2) genl supt V B
Higgins Co h3109 Collier dr
" Rosalie clk JSLICo r O Henry Hotel
" Sanford (Nettie; 6) emp WOCM h
1154 Battle Ground av
" Scott P (Margt F) chemist Burltn
Mills r323 McIver
" The apts 1027 (2) Spring Garden
" Vernon L adv rep r740 Park av
" Virginia M sten N Y Life Ins Co r
1907 Walker av
" W Brown (Eleanor S; 2) mgr Fire-
stone Auto Supply & Serv Stores h
309 N Ridgeway dr (SH)
" Wm C (c; Eva; 2) lab h503 Jeffrey's
" Wm H electn Starr Elec Co r High
Point rd
" Wilson T (Ruth V; 1) mgr Neon Dis-
plays h122 West Green ct
" Winford S prsmn Riser Prntg Co r
218 N Cedar
" Wyley E (Bernice C) emp ProxMCo h
26 Cypress (Prox)
Patterson's Tea Shop (Geo O Fowler)
217½ S Elm
Pattishall John (c; Ethel) lab h962
Armstrong
" John P (c) caddy r962 Armstrong
Patton Agnes emp Blue Bell r RD 4
" Beulah M cigarmkr El-Moro Cigar
Co
" Geo M (Barbara S) lawyer h139 E
Smith
" Henrietta (wid Jos) r201 E Whitting-
ton
" Howard L lab CS&ICo r114 E Mc-
Culloch
" Inez (c) Indrs h1112 E Bragg
" Jas emp Carter Fabrics
" Jas H (Eva L) driver Horton Motor
Lines h721 Elam av
" Jas P (Theresa H) slsmn h601 Walk-
er av
" John C (Nettie) slsmn h748 Chestnut
" M K dist mgr Monroe Calculating
Machine Co r King Cotton Hotel
" Packing Co (storage) 1835 Spring
Garden
" Saml H (Beulah) mach h115 Concord

STANLEY HEATING CO.**LENNOX** *Aire-Flo* Heating and Air Conditioning Systems

339 W. Lee

AUTOMATIC COAL and OIL HEATING

Tel. 2-3586

Patty Danl (c) janitor L Richardson Memorial Hosp r2100 McConnell
 Patsch Robt F (Irene E; 2) lab CS&I Co h864 Vance
 Paul Chas r2111 Roseland (MHts)
 " Clarence F (Zella G; Gate City Auto Parts Co) h1114 Lexington av
 " Jas W (Lillian; 2) pntr h311 Holt (B)
 " Mabel Mrs r323 Lindsay
 " Robt E (Cath) h2111 Roseland (M Hts)
 " Rosie r2111 Roseland (MHts)
 " Tincie r2111 Roseland (MHts)
 " Wm r323 Lindsay
 " Wm L r19 S Latham (Pom)
 Pauling Lula (c) r1318 1/2 Ashe
 Paylor Declema (c) waiter Sedgfield Inn r429 Banks
 " Eliz (c) r900 S Cedar
 " Lizzie M (wid Chas B) r402 Mayflower dr
 " Martha M Mrs window decorator FW WCo r654 S Spring
 " Rachel A (c) h429 Banks
 " Roy T (Aurie M) eng h402 Mayflower dr
 " Roy T jr (Martha W) slsmn State Clnrs Supply Co r402 Mayflower dr
 " Thurston (c; Ella) emp Gboro Mrt Car Co h900 S Cedar
 Payne see also Paine
 " Ada (wid Thos) r45 S Church (Pom)
 " Alf A (Isabelle B) spl rep h4219 Oakland av
 " Annie E waiter Thacker's r3711 E Bessemer av
 " Beverley T (Evelyn W; 1) trav slsmn h302 Woodlawn av
 " Billie B Mrs sec Dr John D Williams r521 Percy
 " Clarence (c) lab Sou Ry
 " Cleveland H (c) emp Edwards Dry Cleaning Co
 " Clyde (c) janitor Guilford bldg r411 N Dudley
 " Clyde H (Jeanette; 3) dist agt h1511 Elwood av
 " Danl J weaver Gboro Weaving Co r 201 E Whittington
 " David A (Margt; 1) weaver h905 Arlington
 " Edgar H (Ethel K; 3) fixer Revo Mills h15 Shober (Revo)
 " Edna I r9 18th (WOCM)
 " Emily Mrs h521 W Gaston
 " Esther emp Carter Fabrics
 " Fay Mrs (1) r720 Holt (B)
 " Frances P opr Thacker's Beauty Shoppe
 " Geo H mgr White Oak Store No 2 r RD 4
 " Hannah (c) h172 W McCulloch
 " Irene r County Home
 " Irene emp Blue Bell h105 1/2 E Lee apt 1
 " J D emp MJV r2308 Spring Garden
 " J Ray (Virginia B; 1) spooler WOCM h83 20th (WOCM)
 " Jas K (2) emp Pom Mills h45 S Church (Pom)
 " John A (Ethel C; 1) slsmn Odell Hdw Co h521 N Edgeworth
 " John A jr (Billie B) slsmn Odell Hdw Co r521 Percy
 " John B jr slsmn Miller Furn Co r2005 Madison av
 " John H (Ghita W; Bellemeade Cash Gro) h402 N Cedar

PAYNE

" Jos H (Mabel L) sergt police Sou Ry h2803 High Point rd
 " Kermit S (Louise E; 1) emp ProxP Wks h23 Upland dr (ProxPWks)
 " L C pntr r407 1/2 Ashe
 " Margt emp Blue Bell r1507 McCormick
 " Margt student r422 Arlington
 " Max R clk Payne's Pig-N-Chicken Barbecue r2624 West Court
 " Max T (Paisley E) inspr h1800 N Elm apt B3
 " Mildred sewer r1224 Asheboro
 " Myrtle K Mrs slsmn Meyer's r409 W Gaston
 " Ollie Mrs emp Blue Bell r919 S Elm
 " P Franklin (L Alta; 4; Payne's Pig-N-Chicken Barbecue) h2624 West Court
 " Paul (Margt) mill wkr Blue Bell h 1901 Freeman's Mill rd
 " Ralph A lugger A & Co r420 W Washington
 " Richd P student r402 N Cedar
 " Ruby A emp MJV r2821 Spring Garden
 " Theresa M (c) r172 W McCulloch
 " Thos K (Nannie L; 3) emp WOCM h9 18th (WOCM)
 " Wm A (Hazel) clk Carter Fabrics r608 W Lee
 " Wm E jr emp Carter Fabrics r412 Blandwood av
 " Zula (c) h1302 Gray
 Payne's Pig-N-Chicken Barbecue (P Franklin Payne) 2106 High Point rd
 Paysour Nellie (c) maid r1105 Ashe
 Payton Norman E (c; Nannie M) driver Berry Coal Co h905 Dick
 Pea Martha (c) h418 Cole
 Peace Anna E (c) h526 Macon
 " John (c) barber David H Watkins r Huffine rd (B)
 " John E (Thelma M; 1) driver Horton Motor Lines h2313 Spring Garden
 Peacock A D jr clk County Assn for the Blind r Guilford College N C
 " A Woodrow (Violet; 2) slsmn Jewel Tea Co h1005 Martin
 " Andrew M h Guilford College
 " Bernard tractor opr r Wesley L Peacock
 " Ernest L sta atndt r Wesley L Peacock
 " Jas K r Masonic and Eastern Star Home
 " Lucille emp ProxMfgCo r45 Walnut (Prox)
 " Mary (wid Nelson) r2419 Maywood
 " Walter S clk REA r1202 Grayland
 " Wesley L (Lucille; 5) carp h Guilford College
 " Wm A (Sallie B) emp ProxMfgCo h 45 Walnut (Prox)
 " Wm H emp Pomona Mills r45 Walnut (Prox)
 Peak Bonnie Mrs emp Blue Bell r RD 1
PEAKE JAMES D, Agent Natl Life Ins Co of Montpelier, Vt, and Provident Life & Accident Ins Co of Chattanooga, Tenn, and General Insurance, 922-930 Southeastern Bldg 100 N Elm, Tel 4174, h4042 E Lee
 " John F student r402 E Lee
 Peaks Patterson (c; Mary) waiter r1601 Freeman's Mill rd
 Peale Roy (Virginia) r21 Watkihs (Pom)

For Life Insurance and Annuities See

The Henry P. Foust Agency

State Mutual Life Assurance Company

Suite 516 Southeastern Building

PHONE 2-1086

The SALVATION ARMY



Welfare Character Building Evangelism

GUILFORD MEMORIAL PARK

BEAUTIFUL AND COMPLETE INTERMENT SERVICE

Perpetual Care

Highway No. 70 and 29, Half Way between High Point and Greensboro

520-24 S. Elm

Phone 2-2331



GREENSBORO

ICE &
COAL
CO., Inc.

"Where
Quality
is a
Fact"

May We Solve
Your Coal
Problem

DIAL
2-3171



Lowman
Motor
Co.

Distributors
Studebaker
Motor Cars

300
BELLEMEADE

Phone
3-1727



STARR ELECTRIC CO.

Electrical Contracting and Fixtures

205 N. GREENE ST.

PHONE 2-2175

Pear Herman M (c) delmn Rogers Paint Store h323 Gillespie
Pearce see also Pierce

" Annie M slswn r736 Pearson
" Arth B (Laura N) cond h412 W Washington
" Blanche Mrs sten JSLiCo h1700 N Elm apt N2
" Edwin W (Frances T; 2) asst mgr Dick's Lndry Co h108 S West Greenway
" Ethel S Mrs clk PLiCo r453 Arlington
" Eug W (Blanche) h1700 N Elm apt N2
" Frances G Mrs clk Meyer's r611 Percy
" Frank W (Edith L; 3) eng Sou Dairies h1010 Vance
" Fred T (Frances G) ins agt r611 Percy
" Lena R (wid Claude E) h615 Morehead av
" Marie sten JSLiCo r453 Arlington
" Marvin rep Am Academy of Accountancy r202 Blandwood av
" Oscar F (Annie) h611 Percy
" Percy P (Oclia) slsmn h2507 Oak Grove
" Raymond B (Bette C) CPA A M Pullen & Co h828 N Elm apt E6
" Robt J (Edith H; 2) optometrist 119 N Elm R504 h1907 Rolling rd (SHD)
" Sarah E (wid Robt E) h202 Blandwood av
" Thos (c; Eleanor) cook h1220 E Market

Pearl Chas (Kate; 2) dist sls mgr h1721 Madison av
" Della (c) maid r110 Dean
" Madeleine (c) student r527 Best
" Sigmund student r1721 Madison av
" Pearlman Ellava Mrs waiter Freiberg's Restr r216 Summit av
" Geo A (Ellava) slsmn r216 Summit av
" Peaman Ania M (College Shop & Beauty Salon) r1402 Madison
" Chas G (Ruby) wvr WOCM h8 11th (WOCM)
" Elisha C (Frances J; 4) nickel plate wkr Glascock Stove & Mfg Co h1515 McCormick
" Etta C Mrs fnshr WOCM h5 Maple (WOCM)
" Margt H emp El-Moro Cigar Co r1515 McCormick
" Ruby emp Blue Bell r RD 1
" Thos P (Etta C; 4) lmfxr WOCM h5 Maple (WOCM)
" Walter R (Anna M; 3) adv mn College Shop & Beauty Salon h1402 Madison av
" Pearsall Bessie (wid Eug) r516 Tate
" Flora tchr Lindley Jr High Sch r516 Tate
" Leon J (c) lab CS&ICo r1007 Gorrell
" Thos P (Appliance Service Co) r4403 Oakland av
" Pearson A K jr clk Smith-Courtney Co r YMCA
" Bertha S slswn Meyer's r338 Church
" Eliz (c) cook r612 Law
" Evelyn (c) maid r803 Ashe
" Geo W (Dura A) clk h1508 Oak
" Helen (c) maid r612 Law
" Ishmael (c) cement wkr r1113 E Market
" J Larkin (Eleanor F) writer h Guilford College
" Jane (c) r617 Willis

PEARSON
" Jessie T (wid James T) h115 Odell pl
" John (c; Helen) driver Hunt Coal Co h612 Law
" John W (c; Bertha; 1) brk lyr h711 Ashe
" Leola (c) maid r1113 E Market
" Martha (c) maid r127 N Beech
" Mary J r1500 Asheboro
" Paul C (Ina M) bailiff Police Dept h115 Odell pl
" Paul C jr student r115 Odell pl
" Rachel (c; 4) maid h617 Willis
" Robt (c; Georgia) r1604 E Market
" Robt H (Lillie M) slsmn h1415 Randolph av
" W Ernest (Viola M; 2; Gate City Barber Shop) h1216 W Windover av
" Peats Mary (c) cook SBT&TCO r1601 Freeman's Mill rd
" Peay Clarence (c) orderly Wesley Long Hosp r1108 McGee
" Henry F (c; Viola) janitor h7 South Street ct
" James (c; Eva; 2) lab h201 W Whittington
" John (c; Mary B; 2) lab h1210 Bilbro
" Robt (c) lab r1210 Bilbro
" Wm J (c) stevedore Horton Motor Lines r1210 Bilbro

Peck Belle A (wid Fred) h316 Tate
" Clara J School Ethel McNairy prin 1900 Freeman's Mill rd
" Clara J School (New) Ethel McNairy prin ss Florida 1 w Edgecombe
" Cora B (s) h524 Douglas
" Rupert J (Pearl; 4) pntr h es Terminal pl 1 N Masonic dr (Pom)
" Rupert J jr USA r Rupert J Peck Peck's Bakery (Reuben and Jack Pekar-sky) 330 W Washington
" Peden Alice N cigar mkr h616 S Spring
" John (Irene) hlpr D Cockman r616 S Spring
" Nellie F r616 S Spring
" Peebles see also Peoples and Peoples
" Alma S Mrs tchr Gboro Sr High Sch h513 1/2 N Edgeworth
" Amanda Mrs smstrs WPA r904 Gregory
" Ira F (Alice) clk Municipal-County Court h608 N Greene
" Marie (c) cook Jibrans S Saleeby r 1108 E Market
" Myrtle Mrs emp Blue Bell h203 Gilbert
" Rebecca casewkr County Welfare Dept r612 N Greene
" Roscoe R (Myrtle; 2) sht mtl wkr h 203 Gilbert
" W Henry (Alma S) slsmn h513 1/2 N Edgeworth
" Wm A (Bessie K; 3) electn h524 N Cedar
" Peed Robt (Bessie; 3) h3611 Greensboro (B)
" Peede Zema nurse Children's Home Society of NC r624 Fairmont
" Peeden Alice N emp El-Moro Cigar Co
" Chas L (Rachel A) carp h509 Jefferson
" Clara D r808 Englewood
" Ethel E smstrs WPA r808 Englewood
" Herman W (Frances P; 3) emp Prox Mfg Co h32 Hubbard (Prox)
" Laura M (wid Troy) h808 Englewood
" Margt emp Blue Bell r RD 2

1872

"Three Generations of Service"

1941

SMITH-COURTNEY CO.

CONTRACTORS' EQUIPMENT AND SUPPLIES

239-241 S. Davle St.

Greensboro, N. C.—Richmond, Va.—Hickory, N. C.

Tels. 4558 and 4559

INVESTORS SYNDICATE

Established 1894

Living Protection...everyman's road
to financial security

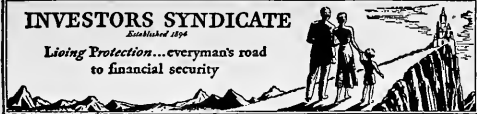

J. O. DOWNS,
Agency Mgr.
901 Jefferson Bldg.
Phone 4501

Peek Minnard H (c; Naomi; 1) service
supt O Henry Hotel h1800 E Market
Peele Coy R emp Blue Bell r RD 1
" E Wilson (Sadie R) mech Alexander
Auto Co r1813 Asheboro
" Escoe H (Maude H; 3) servmn Duke
Power Co h2113 Troy
" Jas Mrs emp Blue Bell r RD 2
" Joseph H clk Electric Supply &
Equipment Co r RD1
" Jos H Rev (Irma M; 1) pastor Deep
River Friends Church h Guilford
College
" Ollie L Mrs (5) h1912 Bradford (M-
Hts)
" Pearl A mender MJV r1912 Bradford
(MHts)
" Roy E meat ctr Hudson Self Serv
Gro r21 Watkins (Pom)
" Sadie R Mrs ofc asst Dr Casper W
Jennings r1813 Asheboro
" Verle Mrs (2) emp Blue Bell h415
Morehead av
" Virginia emp Blue Bell r21 Watkins
(Pom)
Peeler Abr H (c; Vivian A; 1) prin J C
Price Sch h1003 S Benbow rd
" Arth W (Louise P) checker Ideal
Lndry r865 S Elm
" C Viola clk Peeler's Gro r401 E
Whittington
" Clifford A (Cheerwine Bottling Co)
r Salisbury NC
" Dorothy waiter r617 Walker av
" Evelyn children's librarian Gboro
Public Library r703 N Greene
" Gilbert L cable splicer r401 E Whit-
tington
" Gladys opr MJV r617 Walker av
" Lee C (Carrie V; 1; Peeler's Grocery)
h401 E Whittington
" Louis D (Cheerwine Bottling Co) r
Salisbury NC
" Louise Mrs (1) r1905 Palm (MHts)
" Luther F h617 Walker av
" Silas A Rev (c; Constance A) h803
Julian
Peeler's Grocery (Lee C Peeler) 900
Asheboro
Peebles see also Peebles and Peoples
" Burty A (Ellamae; 2) emp Pom Mills
h2 Hewitt (Pom)
" Emma (wid James; 2) h2322 Battle
Ground av
" J Archie (Leta; 1) emp Pom Mills
h14 Watkins (Pom)
" John (c; Dora; 1) lab PomTCCo h
14 1st (Pom)
" Jos r2322 Battle Ground av
" Norma emp Blue Bell r RD 3
" Roxie (wid John) r14 Watkins (Pom)
Peerless Cleaners (Albert M Reavis)
208 N Elm
Pegg Esther C r1526 Willomere
" Floyd C (Ruth; 1) knitter MJV h1639
Spring Garden apt 4
" Frances M textilewkr MJV r1526 Will-
omere
" Jessie W r1526 Willomere
" Lester L r1526 Willomere
" Myrtle emp Pom Mills h ws N Church
7 N Spring Garden (Pom)
" Orville C USA r1526 Willomere
" Orville E (Eva) brklyr h1526 Will-
omere
" Willard lab Gate City Roofing Co r
1526 Willomere

Peggie Hale Inc Rachel V Snipes mgr
women's wear 206 S Elm
Pegram Addie M nurse StLeo's Hosp
r do
" Annie (wid Julius) h612 Simpson
" Annie M prof Gboro College r615 W
Market
" Bessie forwn Blue Bell r335 W Lee
" Carl A (Frances I) textilewkr WOCM
r1504 Lovett
" Chas carp Mendenhall's r RD 2
" Chas E (Swannie; 5) wrpr WOCM h
3 Gordon (WOCM)
" Chas L (Bertha E; 1) farmer h2408
Spring Garden
" Chas L jr farmer r2408 Spring Gar-
den
" Claude T lab Dixie Lbr Co r537 E
Bragg
" Daisy emp Blue Bell r335 W Lee
" Danl B (Maude; 1; Dixie Lumber Co)
h1307 Northfield
" E M slsmn Clegg-King Motors h201½
N Greene R2
" Edw (Mary) r1523 Tucker (E)
" Elijah W (Grace M; 1) fxr Rev
Mills h61 Spruce (Revo)
" Elliott (Ida B) mech Horton Motor
Lines h1004 Van Wert
" Ethel Mrs clk r3701 Cameron (B)
" Florence M emp Blue Bell r RD 6
" Geo (Louise) caretaker City Rec Com
r RD2
" Geo farm hd Shady Oak Dairy r RD
1 Guilford College
" Geo W gasmn Horton Motor Lines
r1004 Van Wert
" Grace E stk clk Revo Mills r61 Spruce
(Revo)
" H P fxr Juvenile Hosiery Mills r Oak
Ridge NC
" Hersie D (Flossie V; 4) emp ProxP
Wks h27 Upland Dr (ProxPWks)
" J W Mrs emp Blue Bell r RD 1
" J W lab CS&ICO
" J Walter incubator opr Carolina
Hatcheries & Leonards' Seeds r Oak
Ridge NC
" Jas Mrs emp Blue Bell r RD 2
" Jas E (Marie) clk r223 S Spring
" Jas E fnshr WOCM r3 Gordon (WO
CM)
" Jas R slsmn Powell's Walk Over
Shop r420 W Washington
" Jessie L (Ada R; 5) engr ProxPWks
h1513 E Textile dr (Prox)
" L Alice (Clarence Modiste) h226½ W
Market R12
" Lola emp Blue Bell r Stokesdale NC
" Marie Mrs beauty opr Meyer's r223
S Spring
" Mary emp Blue Bell r Guilford Col-
lege NC
" Mary S Mrs home management supvr
US Dept of Agrl Farm Security
Admn r Pinecroft rd
" Myron emp MJV r2308 Spring Garden
" Paul emp WOCM r3 Gordon (WOCM)
" R I (Mary) carp Mendenhall's r RD2
" Ralph (Ethel L) lab Dr Pepper Btlg
Co h3701 Cameron (B)
" Robey B (Myrtle; 6) emp ProxPWks
h45 3rd (ProxPWks)
" Roger clk r420 W Washington
" Ruth emp Blue Bell r Stokesdale NC
" Sallie B splr WOCM h23 Poplar (WO
CM)
" W F Mrs emp Blue Bell r RD 1

**Gate
City
Building
&
Loan
Association**

**In
Business
38 Years**

108

S. Greene St.

**Tel.
7465**

**COBLE
SPORTING
GOODS CO.,
INC.**



**Wholesale
and Retail
Athletic
Goods**

**Sport
Trophies
Airplane
Model
Supplies**



**342-44 S. Elm
Phone
2-0912**

MOJUD *Clari-phane* **SILK STOCKINGS**
MOCK JUDSON VOHRINGER CO.



Greensboro, N. C. Siler City, N. C. Decatur, Ala. New York City



Time To Rest
GET A FISH!
Only once in the season.

MASTER SERVICE STATION

Gas, Oils,
Washing
and
Greasing

Distributors
Fisk Tires
and
Willard
Storage
Batteries

S. GREENE ST.
AT
EDWARDS
PLACE
PHONE
4167

RIERSON BROS.

"We Weld It"

Electric and
Acetylene
Welding

Boiler
Repairing

248
E. Sycamore

PHONE
2-0692

BINSWANGER & Co.

ESTABLISHED 1872
INCORPORATED

GLASS

STORE FRONT
SPECIALISTS
Macon between Tomlinson
and Washington
PHONE 2-3107

PEGRAM
" W L Mrs emp Blue Bell r RD 4
" Wm curb boy Payne's Pig-N-Chicken
Barbecue r Spring Garden NC
Pegues Willa C (c); 1) maid h406 East
Peguese Doretha (c) student r1306
Salem
" Jeanette (c) dom r1306 Salem
Peirce A Mary laby tech Drs Banner
& Farmer r419 Church
Pekarsky Jack (Edith; Peck's Bakery)
h1104 Madison av apt 4
" Reuben (Tillie L; 2; Peck's Bakery)
h500 N Cedar
Peklo Andrew (Eliz; 1) trav slsmn h1612
West End pl
Pell Lucy dir of religious education
First Presbyterian Church r606 N
Greene
" Marcus O (Vadie; 5) brkmn SouRy
h1314 Westover ter
Pema Peter (Kath; 3; Monticello Cafe)
h419 Walker av
Pemberton Chas W emp Jones Bros
Bakery r RD4
Pemble Elhora sten SABWCorp r748
Park av
Pembrook Leonard V (Maude) filling
sta 1901 Spring Garden h2510 High
Point rd
Pendergrass Jas E (c; Cholie; 1) lab h
1416 Ashe
" Lena checker Justice Dry Cng Co
r RD5
" Paul laby asst Morton Chemical Co
r YMCA
Pendleton Arie (wid Robt) clk Patter-
son Bros r323 Lindsey
" Belle Z (wid Wallace R) r713 Ashe-
boro
" Jas M carp r713 Asheboro
" John C (Mollie H; 1) slsmn h713
Asheboro
" Wallace O slsmn Fuller Brush Co r
713 Asheboro
Penfield Mary L r Ralph W Griffin
Penland Constance waiter King Cotton
Hotel r438 W Sycamore
Penley Arvie G emp Carter Fabrics
Penn Ellis (c) gdnr Guilford College r
do
" Eloise L (c) tchr James B Dudley
High Sch h330 W Bragg
" Mamie A (c; 4) h1529 McConnell
" Saml A (c; Eloise A) dyer Pom Mills
h330 W Bragg
" Sue C (wid John T) r517 Simpson
Pennecamp Arnold Rev (Emma) prof
Immanuel Lutheran College h300 N
Luther
" Elfried student r300 N Luther
" Victoria student r300 N Luther
Pennell Augustus L (Frances D) meat
ctr A&P Food Stores h309 Price
" Geo W (Rosa L; Anchor Sandwich
Shop) r208 S Forbis
Pennfield Stella r221 E Smith
Pennicks Danl (c; Naomi) lab h1108
Landreth
" Jessie (c; Maude; 1) lab h211 Powell
Pennington Blanche Mrs wvr WOCM h
7 Vine (WOCM)
" Claude B (Nettie S; 2) emp Prox Mfg
Co h603 Elwell av (B)
" Elhz (wid Lonnie) r715 Elwell av (B)
" Horace jr (Frances A) tech Prox Mfg
Co h1209 Summit av (Prox)
" Irene M (wid Horace) r9 Vine (WO
CM)
" Jas C (Ellen H; 1) clk h603 Elwell
av (B)
" Myrtle C (wid Adam B) h213 E Lee
" Wm J (Dorothy M; 1) driver h603
Elwell av (B)
" Wm J (Blanche) 2d hd WOCM h7
Vine (WOCM)
" Wm J jr emp WOCM r7 Vine (WO
CM)

Pennix see also Pinnix
" Fannie (c) maid r625 E Gaston
" Jesse (c; Lulu) sta firemn h625 E
Gaston
" Lulu (c) Indry wkr Lane's Lndry r
625 E Gaston
" Mary (c) emp Columbia Lndry Co r
1922 E Market
" Mary E (c) r710 Johnston
" Robt (c; Celeste; 6) lab h310 Bing-
ham
" Willie M (c) indrs r227 East
PENNSYLVANIA CASUALTY CO OF
LANCASTER, PA, Chas C Wimbish
Agt, 922-930 Southeastern Bldg 100
N Elm, Tel 4174 (For further infor-
mation see page 34 Buyers' Guide
and front cover)
" -Central Airlines Corp Geo E Conroy
mgr Winston-Salem rd
" Fire Insurance Co Curtis C Carson
spl agt 303 S Elm R620
Penny Brothers (Geo T and Jas C)
real est auctioneers 101 1/2 W Mar-
ket 3d fl
" Clyde C jr radio eng r633 Scott av
" Geo T (Lena; Penny Bros. Geo T
Penny Land Co) h1066 N Elm apt 1
" Geo T Land Co (Geo T Penny) real
est 101 1/2 W Market 3d fl
" Jas C (Penny Bros) r Charlotte NC
" Jas C jr (Lona) hlpr Dixie Radio Co
r437 Battle Ground av
" Jesse (c) porter r110 Argyle ct
" Margt M (wid Clyde C) h633 Scott av
" Virginia M Mrs h379 N Elm
Penry Alden G (Louise B) asst mgr
Love & Co h103 N Ridgeway dr (S
H)
" L Clifford (M Frances; 1) mechl supt
Gboro News Co h1703 Madison av
" Louise B Mrs bkpr Kester Fern Co h
103 N Ridgeway dr (SH)
Pentecostal Holiness Church (c) Rev
Curtis C Reeves pastor 515 South
Peoples see also Peebles and Peebles
" Arth jr (c) lab Sou Ry r1018 E Wash-
ington
" Asble (c; Annie) h993 Armstrong
" Banks (c) lab r226 York
" Booker T (c; Flossie) auto repr 114
N Luther h do
" Clara Mrs emp Blue Bell r823 Bilbro
" Coal Co (Frank L South, Edw Fin-
cannon) 127 W Lee
" Doris K clk Meyer's r Muir's Chapel
rd
" Hugh E (Kathleen H) slsmn Harrell
Co h1015 Guilford av
" J Roy (Beulah; 1) emp MJV h ns
Oakcrest av 1 w Battle Ground av
" J Russell stock clk Western Auto Sup-
ply Co r209 Ashe
" Jas (c) lab h226 York
" Jennie B smstrs r303 Lindsay
" Lacy (c) porter REA h112 S Nocho
" Moses S (Goldie I) clk PO r RD 2
" Myrtle (c) dom r424 East
" Oil Co Grover D Pike mgr fill sta 227
E Washington
" P Monroe (Clara) fctywkr r823 Bilbro
" Pinckney A (Eva; 1) h823 Bilbro
" Sallie (c) dom h1018 E Washington
" Tabernacle (c) 1200 E Market
" Thos (c) cook Blue Heaven Cafe
" Thos (c; Sarah; 4) lab City Abattoir
h424 East
" Wilson A shtmtlwrk Gate City Roof-
ing Co r2322 Battle Ground av
Pepperell Wm S (Gertrude M) dir
Carter Fabrics Corp h111 Beverly pl
(SF)
Pepsi Cola Bottlers Gboro Pepsi Cola
Bottling Co 106 Pearson
Perdew J Leonard (Annie A; 3) lm fxr
WOCM h14 17th (WOCM)
" M Kath r14 17th (WOCM)

COLUMBIA LAUNDRY CO.

LAUNDERERS—FRENCH DRY CLEANERS

"We Do It Better"

Phone 8193

Purdue see also Purdue
 "Ada (c) maid h405½ N Gilmer
 "Andrew (c) r610 E Market
 "Essie emp Blue Bell
 "Estelle (c) maid r610 E Market
 "Harry (Virginia D; 1) fctywrk r8 17th (WOCM)
 "Janie S Mrs drsmkr 308 S Elm r RD 1 Guilford College
 "Lewis E (May H; 1) mach Newman Mach Co h903 Lexington av
 "Marz H opr Gboro Overall Co r1909 Palm (MHTs)
 "Pinckney (c) janitor 123 E Smith
 "Rly C bkpr Keeley Inst r do
 "Sally (c) cook Masonic and Eastern Star Home
 "W H jr mech Ely-Bloodworth Motors r RD 1 Guilford College NC
 "W Mitchell mach Monarch Elev & Machine Co r RD 3
 "Wm H mech Gboro Mtr Car Co r Guilford College NC
 Perechnic Barbara A instr WCOtheUNC r932 Carr
 Perelman Leon J slsmn Am Paper Products r1208 Madison av
 "Raymond G mgr Am Paper Products h1106 Westover ter
 Perkerson Albert L (Eliz K) asst mgr FWWC h836 W Market
 "Eliz K Mrs slswn Belk's r836 W Market
 Perkins Alex shoe shiner Jefferson Barber Shop
 "Audrey A r640 Asheboro
 "Cornelia C (wid A Reid) h417 Church
 "Eliz B Mrs (2) h700 North Blair (IPk)
 "Herbert A (c) lab Gboro Nehi Bottling Co r312 N Dudley
 "J W Mrs emp Blue Bell r1205 Spring Garden
 "Linster (c) lab r814 Logan
 "Mamie (c) r612 Essex
 "Margt W r417 Church
 "Myrtle J clk Agri Adjustment Admin U S Dept of Agriculture r520 W Gaston
 "Robt W (Margt; 2) city fireman h412 Jackson
 "Ruth X-ray tech Wesley Long Hosp r502 N Greene
 "Thurmond S slsmn Harrell Co r300 Hillside dr
 "Wm A (c; Nettie; 3) lab h814 Logan
 Perlman Alvin slsmn Gboro Loan Co r 216 Summit av
 Permanent Wave Shop The (Rupert Preece) bsmt 303 S Elm
 Permar Arth (Vernie; 4) wood ns Oakcrest av 2 w Battle Ground av h do
 "Frank H (Ruby H; 1) textile wkr h 1606 Cobb
 "Jas E (Pearl V; 4) bus opr Duke Power Co h1212 W Northwood
 "Norma M slswn Charles Stores Co r 1212 W Northwood
 "Rufus H (Frances C) tmkpr ProxMCO h802 Englewood
 "Sarah E (wid John R) h528 S Aycock
 Perrell Clara M emp Blue Bell r301 E Bragg
 Perrett Emma L Mrs tchr Clara J Peck Sch h424 Forest

PERRET GEO W (Emma L), Supvr Natl Life Ins Co of Montpelier, VT, and Provident Life & Accident Ins Co of Chattanooga, Tenn and Genl Insurance 922-930 Southeastern Bldg 100 N Elm, Tel 4174, h424 Forest, Tel 6589
 Perrin Geo E (Kathryn R; 2) partner A M Pullen & Co h801 Hood pl (I Pk)
 "Geo E jr student r801 Hood pl (IPk)
 "Robt P with A M Pullen & Co r801 Hood pl (IPk)
 Perry Annie (c) r1310 Orchard
 "Annie B Mrs splr WOCM r23 Poplar (WOCM)
 "Ben T (Jane) mgr GMAC h1067 West Kemp rd (HL)
 "Carrie T r901 Reid
 "Claude (c) lab r1310 Orchard
 "E Alvis driver r518 S Mendenhall
 "Ezell (c) prsr Ideal Lndry r629 E Gaston
 "Frank T lino opr Trade Typesetters r318 Asheboro
 "Geo (c; Annie) lab h116 Chaleen ct
 "Gertrude tchr Central Jr High Sch r 10 Oak ct
 "Grace (c) maid r238 Percy
 "Herman C (Ethel M) emp Carter Fabrics r521 Arlington
 "Jas (c; Lessie; 1) lab h1004 S Cedar
 "Jas F formn Gboro Auto Electric Co r201½ N Greene R2
 "John (c; Lizzie; 1) h1024 W McCulloch
 "John (c; Minnie) chauf h2123 Troy
 "John wrapper Clegg's Bky r922 Silver
 "Jos mach r614½ S Elm
 "Lexie (c; Amelia) cement fnshr h925 Curtis
 "Minnie (c) cook 409 Sunset dr (IPk)
 "Otis W (Bessie) pntr h409 W Sycamore
PERRY ROBERT E (Virginia D; 1), Physician, Diseases of the Skin 312 Jefferson Standard Bldg 101 N Elm, Tel 2-3510, h902 Sunset dr (IPk), Tel 7334
 "Wiley (c) lab r103 N Beech
 "Wm (c; Zettie) lab h905 Wilmington
 "Zettie (c) maid r905 Wilmington
 Person Fitzhugh L (Robbie C; 2) pres Southeastern Adjustment Co h620 Scott av
PERSONAL FINANCE CORP. Mrs Virginia R Nowell Mgr, Loans 216-217 Piedmont Bldg 114 N Elm, Tel 7237 (For further information see page 45 Buyers' Guide and left side lines)
 Personality Beauty Nook The (c; Mildred B Withers) beauty shop 108 N Clinton
 Persons Isaac W Rev (c; Fannie; 1) pastor Church of God and Saints of Christ h520½ E Gaston
 "Jos (c) hsemn h520½ E Gaston
PET DAIRY PRODUCTS CO (Formerly Greensboro Creamery Dairy), Henry C Liles Mgr, Pasteurized Milk and Cream, Homogenized and Vitamin D, Mrs Pet Ice Cream 410 Summit av, Tel 6131
 Peters Carl L (Goldie M) physical dir Cone Memorial YMCA h4 12th (W OCM)
 "Edna W Mrs sten Dockey Libr Co h807 Church

Schiffman's

LEADING
JEWELERS
SINCE 1893

Diamonds
Jewelry
Silverware
China
Glassware

ART
and
GIFT
DEPT.

225
SELM
Tel.
5146



NEED
A
QUICK
LOAN
\$\$\$

LOVE
& CO.
BROKERS

112A
North Greene



2-3159



GUILFORD PIANO CO.

211 W. MARKET ST.

PHONE 8623





FOR GOOD LUCK AND BETTER COAL
CALL
GOOD LUCK COAL CO.
804 W. Lee
Tel. 7433

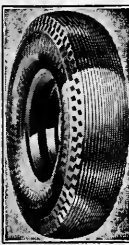

**GENERAL
TIRE
SERVICE**
INC.

Distributors
GENERAL
Tires and
Batteries

Kraft System
of Tire
Renewing
and Wheel
Balancing
Accessories

**ONE-STOP
SERVICE**

300 N. Greene
Phone 8176

Phone
4806

HARRELSON SIGN CO.
We are Engaged in One of the Oldest Industries
in the World.

"Signs Guide The Nation"

202 1/2
W. MARKET
ST.

PETERS
" Guy H (Edna W) slsmn h807 Church
" Harold M (Sue E); 2) slsmn h905 Mag-
nolia
" Shoe Co sample rm 220 E Market
Peterson Belle (c) cook r838 Vance
" Benj F (c) elev opr Dixie Fire Ins Co
r919 1/2 E Market
" Chas (Georgia) trav slsmn h2107
Wright av
" Gordon r218 S Eugene
" Jacob E (Ethel C; 1) meat ctr Ivory
Stores h320 E Bragg
" James G (Maxine) slsmn r930 Lexing-
ton av
" Jas (c) r838 Vance
" John (c) student r rear 1100 Spring
Garden
" Juanita (c) Indrywkr Lane's Lndry h
160 W McCulloch
" Mabel (wid Jas F) hsekpr h930 Lex-
ington av
" Maxine Mrs jr toll opr SBT&TCo r
9013 Lexington av
" Mollie A assoc prof WCotheUNC h
1011 Spring Garden apt 4
" Myrtice (c) lab r321 Regan
" Sidney R (Margt W) engr Manning
Engravers h1111 Lexington av
" Wm I (c) lab Glascock Stove & Mfg
Co
Petina Julie wvr WOCM r1 12th (WO
CM)
Petrea Fred S (Alice A) pharm Mann's
O Henry Drug Store h906 Fairmont
" Howard student r906 Fairmont
Petree Edwin H r1609 Randolph av
" Eleanor R bkpr Lewis & Stevens r1001
Wharton
" Ida P ofc sec Caffey & Stanley r1001
Wharton
" J Odell lab CS&ICo r1609 Randolph
" John W (Lois L; 6) lab CS&ICo h1609
Randolph av
" Oscar N (Ida P) slsmn h1001 Whar-
ton
" Oscar N jr student r1001 Wharton
" Rachel Mrs r909 ASheboro
PETREE RUTH L MRS. Office Sec Na-
tional Life Insurance Co of Mont-
pelier, Vt, h3 Chandler Apts 407 N
Spring, Tel 7013
" Wm inspr r1001 Wharton
" Wm S (Ruth L) inspr h407 N Spring
apt 3
Petroleum Equipment Co (Mortimer T
Collson) 520 N Spring
Pettet Abr (c) pin str GBACO r A&T
College
Pettiford Alphonso (c) r2419 Charlotte
" Foy (c) dom r2419 Charlotte
" Leroy (c; Mary) lab h430 Chestnut
" Mabel (c) emp Ambrosia Cake Bky
r2419 Charlotte
" Talmage R (c; Etruelia) driver John-
son Coal Co, h108 Granite
" Willis (c; Ruth; 1) firemn WCothe
UNC h1322 Oakland av
Pettigrew Fionnie emp Carter Fabrics
" Genevieve tech Gboro Pathological
Laboratory r104 N Spring
" Jas A (Jenny M) h427 N Cedar
" Lawrence J wrpr Gboro Weaving Co
r Ruekville NC
" Lawrence L (Odie L; 2) mach Burling-
ton Mills h301 Burtner
" Louise emp Carter Fabrics
" Walter M electn r233 Mebane
" Wm J (Edith R) emp Oettinger Lbr
Co h ss Lawrence 3 w Clemmons
Pettit A S Inc Arth S Pettit pres-treas
Mrs S Myrtle Pettit sec plmbrs 328
W Washington
" Arth S (Myrtle S) pres-treas A S
Pettit Inc h429 McAdoo av
" Myrtle S Mrs sec A S Pettit Inc h429
McAdoo

PETTIT
" P Milton (L Pearl) plmbr 217 E Syc-
amore h2208 Sherwood
Pettress Cora L (c) maid h310 Regan
" John T (c) lab h302 N Beech
Petty Annie F r211 Ashe
" Arth P (Stella) formn Atlantic Coal
Co h418 N Cedar
" David H buyer r848 Worth
" Frank B (Beulah L) gro 600 Holt h
3401 E Bessemer av (B)
" G Sterling (Jessie W; 1) collr Gboro
News Co h w High Point rd 25 s
city limits RD 3
" Geo (c) sawyer r1523 1/2 Ashe
" Geo E auto parking 319 S Greene r
211 Ashe
" Grady hlpr McIver Lock Co
" Hal W (Mary M; 3) horse dlr h ws
Hodgin 1 s Terrell
" Jack jr slsmn GC-CBCO r3401 E Bes-
semer av (B)
" Jas (c; Louise) lab r960 W McCulloch
" John C (c; Mabel; 3) lab City In-
cinerator h604 Willis
" Julius H (Helen; 2) driver h2812 1/2
Masonic dr
" Mary (c; 1) dom h732 Law
" Mary M prof WCotheUNC h211 Ashe
" Mary T (wid John) h510 W Wash-
ington
" Porter (c; Metren; 7) caretkr City
Recreation Comm h302 Sussman's al
" Robt S (Nancy) trav slsmn h811 5th
av
" Viola emp Blue Bird r1709 Holbrook
" Wm E mach State Hwy Comm r Gram-
ham NC
" Wm H (c) shoe shiner r302 Sussman's
" Woodrow W (Virginia I) emp MJV h
804 Englewood
Pettyjohn Thelma emp Blue Bell r1115
Elwell av (B)
Pfaff Eug E (Kathleen T; 1) asst prof
WCotheUNC h2002 Dalton rd (IPk)
" Kathleen T instr WCotheUNC r2002
Dalton rd (IPk)
" Maude N (wid Eug R) r2002 Dalton
rd (IPk)
" Mildred Mrs (1) sten County Supvr of
Taxation r1221 Highland av
Pflngst F Osborne (Mary; 3) pres-treas
Gboro Full-Fashioned Hosiery Mills
h2005 Granville rd (IPk)
Pharis Geo W (Anne) bdg 19 S Latham
(Pom) h do
" Irene sten r132 E Fisher av apt 6
Phelps Bessie Mrs toll opr SBT&TCO h
528 Highland av
" John W (c) lab Armour Fertilizer
Works r RD 4
" Lomar C hlpr Berry-Webster Co
" Louis P jr (Bessie) emp MJV h528
Highland av
" Mae dispr r1025 Spring Garden
" Nell P (wid Lewis) h1025 Spring Gar-
den
" Ralph (c; Hattie; 2) hlpr Dillard
Paper Co h524 Paper
" Ruth E serv mgr SBT&TCO r1025
Spring Garden
" Suwanee (c; 4) h300 Bingham
" Vera (c) emp Columbia Lndry Co r300
Bingham
" Woodrow emp Carter Fabrics
Phibbs Carl E (Maggie R; 2) pntr h1824
Freeman's Mill rd
Phifer Lella (c) maid r1609 Freeman's
Mill rd
" Marietta R Mrs emp Blue Bell h408
Arlington
" Thos (c; Bessie) lab h1025 Dick
" Wm (c) bus boy Thacker's r412 Boyd
" Wm (c; Claretta; 5) hlpr W I Ander-
son & Co h1609 Freeman's Mill rd
Philadelphia Battery Service Co (Edi-
son P Holmes) 211-13 W Gaston
Phillips Gearldine student r209 W Fisher

MENDENHALL'S Inc.

Mendenhall's Good Lumber Since 1884
PHONE 2-0417 ASHE AND LEWIS STS.

Lumber,
Building Supplies,
Millwork, Hardware,
Certainteed Products

Phillips A Lee (Margt J) slsmn GC-CB Co h104 Paisley
" Ada Mrs tchr Central Jr High Sch h 706 Mayflower dr
" Alease Mrs wvr WOCM r85 19th (W OCM)
" Alene beauty opr West Lee Beauty Shop r2019 Asheboro
" Alex R (Ann; 1) emp Prox P Wks h56 Fairview (Prox P Wks)
" Alma Mrs emp Blue Bell r1110 Elwell av (B)
" Alonzo B (Edith V; 1) plant wkr Pet Dairy Products Co r417 Arlington
" Alvin clk r415 N Elm
" Amos L (Mary M; 2) roper Revo Mills h50 Shober (Revo)
" Archie F (Helen; 2; Phillips Bros Key & Lock Shop) h1511 Rainbow dr
" B B jr slsmn Binswanger's r504 S Spring
" Blanche Mrs emp Blue Bell h3909 Peterson (B)
" Bobbie Mrs emp Blue Bell h824 Silver Bros Key & Lock Shop (Archie F and Oscar W) 212 S Davie
" C Eliz with WCotheUNC r14 Springdale ct
" C Furman (Ruby) barber Koonce Barber Shop h305 W Washington
" C Harry (Beverly R) slsmn Johannesen Electric Co h115 E Hendrix
" C Leonard (Lona F) clk Gilmore F Langley r2011 Freeman's Mill rd
" Carl R emp Glascock Stove & Mfg Co r301 W Washington
" Carrie emp Blue Bell r641 Chestnut
" Carrie tchr Central Jr High Sch r10 Oak ct
" Chas W (Ada; Dixie Pig Barbecue) h706 Mayflower dr
" Chas W (Lila W; 4) assoc prof WC oftheUNC h210 S Tremont dr
" Clarence P (Clara L; Phillips Service Sta) h318 S Eugene
" Claude F (Margt E) clk Mendenhall's r2312 Walker av
" Cloyce C (Bobbie; 1; Phillips & Phillips) h824 Silver av
" Colie (Ollie; 2) supt Revo Mills h4 Hubbard (Revo)
" Coy O (Lorraine; 2) locksmith Mc-Iver Lock Co h3 Routh ct
" Delphus L (Mildred; 2) textile wkr h 43 Poplar (Revo)
" Dorothy V r209 E Newlyn (MHts)
" E (c) lab Sou Ry
" E Eliz clk r913 Spring Garden
" Earl driver r1510 W Grove
" Edith B emp Carter Fabrics
" Edna Mrs (2) emp Blue Bell h1304 Buff
" Edna K emp Carter Fabrics
" Edw D atndt Cooper's Service Sta r 2236 Harman
" Effie r906 Elwell av (B)
" Eldridge (c; Rosaline; 1) h2001 Stamey
" Estelle W (wid Geo P; 1) sewing rm suvpr WPA h913 Spring Garden
" Euline Mrs emp Blue Bell r1410 W Grove
" Eva emp Blue Bell r73 Walnut (Prox)
" Fletcher barber r305 W Washington
" Flora B (wid Benj B) h504 S Spring
" France I emp Blue Bell r1219 Arkwright av (Prox)

PHILLIPS

" Frances L cigarmkr El-Moro Cigar Co r405 Coapman (Pom)
" Frank textile wkr Revo Mills r4 Hubbard (Revo)
" Frank B (Grace A; 3) suvpr h501 Northridge
" Frank N (Sou Mapping & Engineering Co) r815 N Eugene
" Fredk (c; Athena; 5) driver h605 Nantucket
" Gails W agt Continental Life Ins Co r221 Church
" Garland (Lundy J) textile wkr Prox Mfg Co r1521 Lovett
" Garland A (Clare A; 3) nickel plate wkr Glascock Stove & Mfg Co h907 Union
" Geo P student r913 Spring Garden
" Geo T (Rose M) ins h603 Simpson apt E
" Gladys looper Juvenile Hosiery Mills r1004 Caldwell
" Gladys F sten Retail Credit Co r705 N Greene
" Glenn A (c; 1) card hand Prox Mfg Co h1530 Boone (E)
" Grady (Mary E; 2) wood wkr Ford Body Co h209 E Newlyn (M Hts)
" Guy B jr clk JSLICo r614 W Market
" Harold R (Margt E; 1) doffer Prox M Co h28 Cypress (Prox)
" Helen coner Piedmont Silk Mills r1505 Rainbow dr
" Herman L (Gladys M) printer W H Fisher Co r1004 Caldwell
" Horace M clk Harry's Cash Grocery
" Hosea (c) barber Earl C Yancey r1006 Salem
" Howard H (Euline; Glenwood Filling Sta) r1510 W Grove
" Ira (Daisy B) emp Prox Mfg Co h11 Cypress (Prox)
" Ivery V (Neoma F) ship clk Pet Dairy Products Co h761 1/2 Percy
" J Carl (Blanche; 5) fnshr h3909 Peterson (B)
" J Edgar (Mary) atndt h2236 Harmon
" J Frank (Julia E) formn WOCM h 51 21st (WOCM)
" J Lionel (Chasie) ins agt r202 Ashe
" J Marvin (Evelyn D; 3) mech Revo Mills h20 Hubbard (Revo)
" J Ralph (Alma) emp WOCM r1110 Elwell av (B)
" Jas doffer WOCM r25 17th (WOCM)
" Jas E (Josephine B; 2) h16 Vine (Prox)
" Jas F slsmn Carolina Baking Co r328 Bellemeade
" Jas H (Beulah; 2) clk h405 Coapman (Pom)
" Jas H (Maggie L) oiler Revo Mills h28 Cypress apt 104 (Revo)
" Jas H slsmn Sands & Co r Pomono NC
" Jas W student r405 Hillcrest dr
" Jas W USA r429 Battle Ground av
" Jesse L (Leona; 5) fixer Revo Mills h57 Shober (Revo)
" Joe T (Mattie E) slsmn h905 Englewood
" John F night clk New Carolina Hotel r366 S Elm
" John L (Nellie M; 1) emp Prox Mfg Co h1219 Arkwright av (Prox)
" Jos I (Agnes A) clk Sou Ry h1108 Portland

ELECTRIC
WELDING
ACETYLENE
City
Welding &
Spring
Service Co.
211 HUGHES
PHONE
9661
SALES &
AUTO
SERVICES
SPRINGS

JNO.
R.
DICK
HEATING
CONTRACTOR

NORGE
Distributor

Winter
Air
Conditioning
Steam and
Hot Water
Heating
Stokers
Oil Burners

Office and
Show Room
1304
SPRING
GARDEN

Office Tel.
3-1582
Res. Tel.
6997

THE McCLAMROCH COMPANY

Established 1894

Tile, Rubber, Asphalt, and Acoustical Work

304-06 S. DAVIE

TEL. 2-2309

JEFFERSON STANDARD LIFE INSURANCE CO.

GREENSBORO AGENCY

12th Floor Jefferson Standard Bldg.

'Phone 2-1181

Phone
2-3163

Younts-DeBoe Co.
SAVERE QUALITY AT HIGHER THAN PRICE

106
N. Elm St.

GREENSBORO, N. C.

MEN'S CLOTHING, FURNISHINGS, SHOES, HATS

PHILLIPS

- " Jos J agt Genl Accident Ins Co r905 Englewood
- " Jos L (Dessie; Phillips & Phillips) r 824 Silver av
- " Jos P emp Revo Mills h6 Shober (Revo)
- " Kathleen slswn Ann Lewis Shops h 222 College pl apt 3
- " Katie (c) maid Greensboro College r 815 W Market
- " Kawania H sten Retail Credit Co r 209 W Fisher av
- " L D wvr WOCM r25 17th (WOCM)
- " Lionel E agt Imperial Life Ins Co r 202 Ashe
- " Lithie E emp Carter Fabrics
- " Loretta emp Prox Mfg Co r16 Vine (Prox)
- " Louis waiter Dixie Pig Barbecue r 2200 High Point rd
- " Loyce emp Blue Bell r3909 Peterson (B)
- " Lucille emp Blue Bell r RD 1
- " Lundy emp Blue Bell r1521 Lovett
- " M Richd (Anna) h1110 Elwell av (B)
- " Madeline beauty opr White Oak Beauty Shop r2019 Asheboro
- " Madie emp Blue Bell r76 Walnut (Prox P Wks)
- " Margt emp Blue Bell r3909 Peterson (B)
- " Margt Mrs (3) h328 Bellemeade
- " Margt E Mrs ofc sec Mass Mut Life Ins Co h104 Paisley
- " Margt S cash Odell Hdw Co r2312 Walker av
- " Marie S (wid John C) h201 Leftwich
- " Mary (c) h413 Glenn
- " Mary J clk PLICo h824 Silver av
- " Mattie (c) maid r205 Powell
- " Mattie T (wid Thos L) h904 Hayward
- " Mildred toll opr SBT&TCo r820 Rankin
- " Millard (Dovie) r1126 Oakland av
- " Morris (Bertha) mach opr Prox Mfg Co r701 Rollins (B)
- " Naomi R Mrs nurse 2111 Hiatt r do
- " Oscar W (Lunett; Phillips Bros Key & Lock Shop) h907 Gregory
- " Parker D (Naomi; 3) city firemn h 2111 Hiatt
- " R Hale (Posey) slsmn Banner-Trulove Co h402 E Whittington
- " R Wade (Lilly K; 3) clk JSLICo h 308 Warren
- " Ravena emp Blue Bell r3909 Peterson (B)
- " Richd card hd Prox Mfg Co r2000 Textile dr (E)
- " Robt L (Maggie; 3) h2001 Church (M Hts)
- " Roger L slsmn Seven-Up Bottling Co r931 Walker av
- " Rowland (Sarah; 1) slsmn Gboro Nehi Bottling Co h904 Foushee (B)
- " Roy (c) chauf Greensboro College r 815 W Market
- " Roy H formn h2102 Brice
- " Rudolph M ship clk Jackson Beauty Supply Co r1304 Buff
- " Sally A (wid C Emery) r20 Hubbard (Revo)
- " Saml (Kathleen; 3) emp WOCM h26 11th (WOCM)
- " Service Station (Clarence P Phillips) 501 N Elm
- " Service Station (Vernon R Phillips) 400 N Greene
- " Settle A cash Ivory Stores r415 N Elm
- " Seymour P (Johnsie; 1) clk Odell Hdw Co h615 5th av
- " Staley B (Allie P; 2) slsmn Goodyear Serv Stores h1545 McCormick
- " Street B (Mary J; 1) lbr mn r44 Spruce (WOCM)
- " Sue (wid Geo B) r410 S Eugene

PHILLIPS

- " Vallie S r6 Shober (Revo)
 - " Vernon F (Alease) wvr WOCM h85 19th (WOCM)
 - " Vernon R (Margt L; 1; Phillips Serv Sta) h408 Sherrill
 - " Wallace (c; Victoria) cook h1218 E Washington
 - " Walter S (Annie L; 1) sec-treas Ice Delivery Co and mgr American Serv Co h405 Hillcrest dr
 - " Ward A (Ethel; 1) doffer Revo Mills h408½ State M Hts
 - " Webb (Hazel J; 4) carp h429 Battle Ground av
 - " Wm driver Blue Bird Taxi r RD 3
 - " Wm G (Frances L) swpr Revo Mills h4 Shober (Revo)
 - " Wm R bndry wkr W H Fisher Co r907 Gregory
 - " Willie mender Burltn Mills Corp r RD 1
 - " Wilson S optician Max Rones r Friendly rd
- PHILLIPS & PHILLIPS (Joseph L Phillips, C C Phillips), Real Estate, Rentals, Farm and Suburban Property, 215 W Sycamore, Tel 8833, Res Tel 9639**
- Phillos Melvin M stock clk Western Auto Supply Co r520 Woodlawn av
 - " Spyros W (Sadie E; Puritan Cafe) h 520 Woodlawn av
 - Phipps Alta S slswn r518 Asheboro
 - " Anja K Mrs h912 N Elm
- PHIPPS AVERY (Cora A), See Phipps Hardware Co Inc, r RD 4, Tel County 6020**
- " Billie J student r302 Waverly way
 - " Chas (c) br mgr Wade's Dry Cleaning Co r411 Law
 - " Clarence (c; Edna; 1) driver R Banks Hayes h906 Austin
 - " Fred M (Louise P; 3) dir Reich Funeral Home h504 Asheboro
- PHIPPS HARDWARE CO INC, Joe S Phipps Pres, Lacy J Allred and Robt W Andrew V-Prests, Avery Phipps Sec, Lewis E Lovings Treas, Norman W Kirkman Mgr, Harry R Smith Asst Treas and Credit Mgr, Wholesale and Retail 211 N Elm, Tels 2-0179 and 3-1833 (For further information see page 31 Buyers' Guide and left top lines)**
- " Herbert (c) lab r1012 W McCulloch
 - " Herbert D r518 Asheboro
 - " J Henry (Mary L) h518 Asheboro
 - " Jamie C Mrs nurse 302 Waverly way h do
- PHIPPS JOE S (Mamie M), Pres Phipps Hardware Co Inc and County Sheriff, r RD 2 Yanceyville rd nr City Limits, Tel 4698**
- " Jos (c) lab r1012 W McCulloch
 - " Julius H slsmn E F Craven Co r513 N Mendenhall
 - " S Blake (Ailese W) h124 E Fisher av
 - " S Cath ofc sec Silver Sls Serv r518 Asheboro
 - " Sarah (c) r411 Law
 - " W G slsmn Ely-Bloodworth Mtrs r McLeansville NC
 - " Wade (M Eliz; 1) slsmn r810 Pearson
 - " Wallace (c) lab h411 Law
 - " Wm (c; Dorothea; 2) bellmn h805 E Sycamore
- Phoenix David D (Edna D; 3) slsmn Clegg-King Motors r300 N Mendenhall
- " John J supt Children's Home Society of N C h300 N Mendenhall
- Phrydas Evelyn (wid Arth) h1036 W Market
- Pichon Arnold A (Mary W) bkbnrd Jos J Stone & Co h206 S Chapman
- " Mary W Mrs ofc sec Natl Aniline & Chemical Co h206 S Chapman

HORNADAY HATCHERY

Poultry Supplies
Remedies
Feeds

"Carolina's Pride"

Day Old
and
Started Chicks

Tel. 6532

223 E. Sycamore

RAYMOND STARR, INC.

Electrical Contractors

532 Southeastern Bldg.

Phone 7642

Pickard A L sup clk Carter Fabrics r Burlington NC
 " Andrew M (Helen G; 3) formn Gboro Weaving Co h408 Andrew
 " Brodie D (Vera M; 1) slsmn h1020 W Lee
 " Bruce L (Emma A; 2) mgr Southern Fixture Mfg Co h705 Asheboro
 " Ernest (Lillian D; 1) textile wkr Burlington Mills r1626 Lovett
 " Greene H (Ranie; 1) emp Carter Fabrics h810 Arlington
 " H Boyd (Phoebe E; 2) desk lieut Police Dept h2004 Asheboro
 " Helen L ofc sec WCOoftheUNC r402 S Aycock
 " J Boyd (Helen; 4) mech Gboro Nehi Bottling Co h622 Forest
 " Jack L clk Lawrence F Pickard r1919 Palm (MHts)
 " Jas O mfrs agt 303 S Elm R420 r Randleman NC
 " Jesse H (Julie S; 3) emp Prox Mfg Co h62 Vine (Prox)
 " Josephine clk Addressograph Sls Agcy r227 N Spring
 " Julius T (Thelma C) formn WOCM h 17 Gordon (WOCM)
 " Katie emp Blue Bell r1919 Palm (M Hts)
 " Laveene emp Piedmont Silk Mills r 2117 Patterson
 " Lawrence F (Lucy M; 2) gro 407 State (MHts) h1919 Palm (MHts)
 " Pauline nurse r221 Church
 " Rebecca L student r705 Asheboro
 " Robt E (Ruth J; 4) plmbr A S Pettit h806 Lexington av
 " Robt M (Evelyn) glazer Binswanger's r622 Forest
 " Thelma C Mrs wvr WOCM h17 Gordon (WOCM)
 " Thos B (Virginia) v-pres U-Save-It Food Stores h1305 Asheboro
 " Thos J emp Prox Mfg Co r62 Vine (Prox)
 " Thos L (Gertrude A) butcher A&P Food Stores h818 Glenwood av
 " Vernel R emp Carter Fabrics
 " Walker L sta atndt r319½ S Elm
 " Weldon A (Laveene B; 3) wood wkr h 2117 Patterson
 " Wm A (Rosa E; 2) r19 Hubbard (Revo)
 " Wm E carp r734 S Elm
 Pickens Hosea S (c) lab r1310 Gray
 " Irene (c) student r1310 Gray
 " Lula (c; 2) h1310 Gray
 " Lulu (c) maid r126 Chaleen ct
 " Mattie (c) maid r1310 Gray
 " Robt (c) lab r1310 Gray
 Pickerell Wm C (Eva M) h1116 Caldwell
 Pickerell Eug emp Carlson's Peach Orchard r RD 2 Brown Summit
 " Robt emp Carlson's Peach Orchard r RD 2 Brown Summit
 Pickerill H Edw (Ida) slsmn h311 Tate
 Pickett Adelia (c) pkr Zipp Sausage Co r1605 Freeman's Mill rd
 " Apartments 254½ Summit av
 " Archie T (Pickett Battery & Auto Co) r RD 4
 " Battery & Auto Co (Archie T Pickett) 502-04 W Market
 " Emma T (wid Wm F) v-pres Pickett's Inc h414 Summit av
 " Hattie I (c; 3) maid Jefferson Standard Bldg h232 Regan

PICKETT

" Herman N (Ruth W; 3) pres Pickett's Inc h Friendly rd extd RD 2
 " Jas (c) kitchenmnr r610 Nixon
 " Jas E h1pr r711 Terrell
 " Jas R (c; Minnie; 3) wchmnn Carter Fabrics h1010 E Washington
 " John (c) ship clk Carter Fabrics r1605 Freeman's Mill rd
 " L Alice (wid Clark) r8 Brooks ct
 " Maggie D (c) maid r1605 Freeman's Mill rd
 " Ocko P jr servmnn Piedmont Canteen Service r111 S Mendenhall
 " Ruth W Mrs sec-treas Pickett's Inc h Friendly rd extd RD 2
 " Thelma P Mrs slsmn Willis Bk & Stationery Co r213 North Park dr
 " W Earle (Thelma P) sec-treas Walcott's h213 North Park dr
 " W Jasper agt Continental Life Ins Co h917 Gregory
PICKETT'S INC, Herman N Pickett Pres, Mrs Ruth W Pickett Sec-Treas, Philco Radios and Refrigerators, Easy and A B C Washing Machines, Leonard Refrigerators, Whiting Stokers, We Service All Makes of Radios and Refrigerators, 416 W Market, Tel 6141

Pickler Geo H carp r1207 Warren
 Pickney Robt (c) lab r410 N Gilmer
 Pickrel Earl D (Rosa J) mach opr WO CM h42 20th (WOCM)
 " Rosa splr WOCM r42 20th (WOCM)
 Pickwick (H Archie Costner jr) confrs 2116 Walker av

Piedmont Auto Supply Co (Harry R Schwartz) 512 S Elm
 " Barber Shop (Harvey C Harrell, Gilmer R Jones) 206 W Sycamore
 " Barber & Beauty Supply Co (Marvin E Kornegay) 111 S Davie
 " Billiard Parlor (Calvin A Wray, E Norman Bullock) 200 S Davie
 " Bottling Co Inc Wm H Warren pres-treas Marvin H Warren v-pres Wm R Warren sec 631 S Elm
 " Building (Richardson Realty Inc oprs) A Eug Douglas mgr rental ofc 114 N Elm R602
 " Canteen Service (Raymond C Lewis, John G Hopkins) vending machines 440 N Eugene

PIEDMONT DAIRY FARMS INC, Paul D Hubert Pres-Treas, Mrs Minnie B Maxwell (Raleigh, N C) V-Pres, Mrs Gertrude M Hubert Sec, end Valley Park dr nr Florida, Tel 8565

" Gardens (Walter E Campbell) nurserymnn office 695 Percy
 " Hardware Co (Jas A Coble, Edgar E Hanner) 511 S Elm
 " Machinery & Equipment Co Inc F Dewey Cline pres M Leon Ellis v-pres John W Thompson sec-treas 300 S Benbow rd
 " Memorial Hospital Bldg 122 S Greene
PIEDMONT MEMORIAL HOSPITAL INC, Dr Alex F Fortune Pres, Dr Richard B Davis Sec, Dr Claude T Whittington Treas, Rosser L Clark Business Mgr, Mary T Sanford Supt of Nurses, 122 S Greene, 3d Floor, Tel 7135

" Memorial Hospital Inc Esther J Teague in charge nurses home and furn rms 105½ S Green

MERCURY

Ely-
Bloodworth
Motors
 INC.



Sales
 and
 Service

315 N. Elm

PHONES

2-3187

2-3188



PHONE

7
 6
 3
 9

BENNER
 &
FIELDS

WINTER
 AIR
 CONDITIONING

Plumbing
 and
 Heating

207
 S. DAVIE

N. R. HAM

HAM COAL CO.

"GOOD AS THE BEST"

DIAL

7474



Geo. F. Daly, Inc.

Distributors

Dodge and Plymouth Motor Cars
Dodge Trucks



306 EAST MARKET ST.

PHONE 2-1122

PIEDMONT

" Oil Co (Rufus W Redman) filling sta
205 N Aycock (SH)
" Optical Co (Rudolph Bernau jr) whol
210 1/2 S Greene

PIEDMONT OUTDOOR ADVERTISING CO. Cullen L French Sec-Treas.
Outdoor Advertising of All Kinds 416
Battelle Ground av, Tel 5336

" Pie Co (Ural J and Chas M Beatty,
Oscar L Powell) whol 529 S Elm
" Press Revs Marion T and Alva W
Plyler editors and mgrs printers 429
W Gaston

" Produce Co (Jos E Britton) 319 S
Davie

" Service Station (S Earle Cobb) 121 N
Davie

" Silk Mills Inc Robt P Sheppard jr
(Griffin, Ga) pres Mrs Erma L
Harding v-pres Chas C Harding
sec-treas silk yarn mfrs end Bruce
" Traffic Assn (Thaxton Richardson)
125 1/2 W Market

Piepergone Perry S h201 1/2 N Greene R11
Piephoff Margt L sec to prin David
Caldwell Sch r502 N Cedar

" Melvin B (Alice R; 1) tailor Younts-
DeBoe Co h502 N Cedar

" Rebecca B clk Met Life Ins Co of N
Y r502 N Cedar

Pierce see also Pearce

" Bernice bkpr Home Industrial Bank
r308 Woodbine ct (SH)

" C E Co (Clarence E Pierce) mdse
brokers 135 Walker av

" Chas R pntr Dr Pepper Btg Co r RD
1

" Clarence E (Lalah T; 2; C E Pierce
Co) h308 Woodbine ct (SH)

" Clarence E jr clk C E Pierce Co

" Dorothy M ofc sec Glascock Stove &
Mfg Co r308 Woodbine ct (SH)

" Edgar T (Ethel B) slsmn h1125 W
Northwood

" Ethel B Mrs sten Justice Drug Co
r453 Arlington

" Jos storage box mn Sou Dairies r
YMCA

" L Hinton clk Burlin Mills Corp h711
Broad av

" L T (Ruth S; 1) claims dep State
UCC h1518 Cardinal pl

" Otis Mrs r1623 W Lee

" Percy hlpr r919 Carr

" Roxie r334 1/2 S Elm

" Ruth S Mrs sten Kleemeier & Nor-
ment h1518 Cardinal pl

" Willie (c) student r107 N Dudley

Pierson Sadie V (wid Harley) typist U
S Int Rev r1011 Haywood

Piggly-Wiggly (David W and Saml P
Morrah jr, David W Bradley) gros
610 N Elm

Pigram Bessie fctywrk r335 W Lee

" Daisy fctywrk r335 W Lee

Pigrin Lulu (c) maid r495 Cole

Pike Annie T (wid Wm) h329 Gorrell

" Carl A gro 805 S Elm h918 Silver av

" Cathleen tchr Gboro Sr High Sch r
502 Forest

" Edith L textile wkr MJV r915 Gregory

" Grover D mgr fill sta Peoples Oil Co
r Franklin blvd (B)

" H Colan slsmn North State Milling
Co r Alamance rd

" Helen R Indrywkr r918 Silver av

" Henry R (Martha) r1600 Midway

PIKE

" Hilda M ofc asst Hollie E Carstevens
r329 Gorrell

" J Herndon slsmn Gboro News Co r
Arlington ext

" Jas carp r720 Willard (B)

" Newman E (Gladys S; 2) pntr h813 1/2
Vance

" Roy F (Gertrude; 1) carp h720 Will-
ard (B)

" Sallie (wid John R) h1114 VanWert

" W E r949 Silver av

" Wentworth E (Helen F; 2) mech h
418 N Edgeworth

" Wm K (Annie) bldg conrt ss Arling-
ton ext 2 e S Elm h do

Pilgrim Chas C (Gladys) asst mgr Gate
City Life Ins Co r Randleman rd

" Holiness Church Rev W Armstead
Way pastor 1706 Front (E)

Pilkenton Dameron waiter r908 Church

" Pearl (wid Willard F) textile wkr
Prox Mfg Co h908 Church

" Ruby waiter Gboro Tavern r908
Church

" Thos textile wkr Prox Mfg Co r908
Church

Pikington Lula (wid Willard) emp Prox
Mfg Co h3705 Oak Grove av (B)

Pillar Henry L dept head Charles Stores
Co r111 W Washington

Pillow Annie W dep colir USCIR r Mc-
Leansville NC

" Jessie clk JSLICo r McLeansville NC

Pilot Brokerage Co (W Lester Johnson,
Luther E Edwards, C Edw Long-
worth) 329 S Davie

PILOT LIFE INSURANCE CO. Emry C
Green Pres, Alex W McAlister Chair-
man of the Board, H Frank Starr V-
Pres and Medical Director, Jas M
Waddell V-Pres-Agency Mgr, John
W Carson Sec, W Lacy Sharpe Treas,
Chase H Benson Actuary, F Clifford
Willis Auditor, Wm B Clement Asst
Sec and Supt Industrial Dept, Law-
rence A Crawford Asst Sec, Irvin C
Crawford Asst Treas, Hansel C Be-
son Asst Treas, Sedgfield on High
Point rd midway between Greens-
boro and High Point, Tel 5191 (For
further information see page 41
Buyers' Guide and right side lines)

" Life Insurance Co O Henry Ins Agcy
genl agts 100 N Elm R702

" Life Insurance Co Wm J Keyes mgr
Tri City Dist 101 N Elm R621

Piner Grace counter girl Mayfair Cafe-
teria r209 W Smith

Pinkelton Geo C (Emma) mach opr W
OCM h6 Water (WOCM)

Pinkert Rosalie (c) maid r611 Willis

Pinkleton Aaron F mach opr WOCM r
75 19th (WOCM)

" C Luther (Lessie J; 1) carp WOCM
h75 19th (WOCM)

" Norman L (Muriel E; 1) clk WOCM
h22 11th (WOCM)

" Vernon R6 Water (WOCM)

Pinkneely Louise (c; 2) maid h616 Willis

Pinkston Gladys tchr Chas D McIver
Sch r1008 Fairmont

Pinner John G preliminary examiner
FHA r King Cotton Hotel

Pinnix see also Pennix

" Carleton L r838 W Market

" Cleveland F (Mary A) printer Gboro
News Co r RD 3

**GUILFORD
NATIONAL
BANK**

**WASHINGTON
SQUARE**

**Member
FEDERAL
RESERVE SYSTEM**

**FEDERAL DEPOSIT
INSURANCE CORP**

**L. B.
Gallimore**

**General
Contractor**

**508
Jackson**

**Tel.
4597**

1872

"Three Generations of Service"

1941

SMITH-COURTNEY CO.

MACHINERY AND MILL SUPPLIES

239-241 S. Davis St.

Greensboro, N. C.—Richmond, Va.—Hickory, N. C.

Tels. 4558 and 4559

Sporting
GoodsCorbin
Hardware**ODELL'S****The Carolina's Greatest Hardware House**DeVoe
PaintsBarrett's
Roofing**PHONE 4171****PINNIX**

" David (c; Stella) cook r1302 E Market
" Fletcher (c; Naomi; Royal Garden
Cafe) h917 Benbow rd
" Geo (c) lab r205 N Gilmer
" Hugh (Alma R) real est h1201 W
Market
" Jas janitor Maco Beauty College
" Kenneth L r838 W Market
" Lafayette (c) r111 Huffman
" Lillie (c) dom r1100 E Lee
" Lula (c) r111 Huffman
" Lula A (wid Henry M) h838 W Mar-
ket
" Maude tchr Caesar Cone Public Sch
r307 N Mendenhall
" Robt (c) hlpr Mrs Roselea M Sus-
man r1521 Ashe
" Walter (c) driver r608 E Lee
Pinson Butler J (Annie; 1) farmer h
Battle Ground nr Oakcrest av RD 2
" Furman B jr (Julia B) purch agt
Carter Fabrics Corp h3014 Collier
dr
" John (Odessa) driver Blue Bird Taxi
r RD 2
" Marie r Butler J Pinson
Pinyan Gladys emp Blue Bell r309 Price
" Wade H (Gladys; 1) mech h309 Price
PIPES DAVID M (Ellen R), Physician
217 Jefferson Standard Bldg 101 N
Elm, Tel 3-1322, h Friendly rd extd,
RD 2, Tel 7842
Pipkin Cynthia A ofc sec Carter Fabrics
Corp r525 N Edgeworth
" Hugh L (Cora J) eng h525 N Edge-
worth
" Laurin P (Barbara) mech Sou Ry h
ws Veasley 1 s High Point rd RD 3
Pipper T J mech Sou Ry r Pomono
Pitchford Chas A (Essie L) h912 Long-
view
" Chas A (Eunice) slsmn r656 S Spring
" Edw D (Irma; 1) br mgr Spur Ser-
vice Sta r613 5th av
" Eunice Mrs sten Met Life Ins Co of
NY r656 S Spring
" Lee E (Cleodell) loom fxr Revo Mills
h9 Cypress (Revo)
" Lucy (wid Robt) h9 Cypress (Revo)
" Virginia clk White Oak Drug Co r
Summit av extd
Pitchios Robt r213 1/2 E Sycamore
Pitman Earl J (Alice; 4) lab h Battle
Ground av nr Oakcrest av RD 2
Pitney-Bowes Postage Meter Co Wm M
Walsh br mgr 101 N Elm R615
Pittard Margt L Mrs asst clk Guilford
County Local Bd No 1 r RD 4
Pittman Benj (c; Gladys) janitor h739
Baptist
" Fieldman clk Big Star Stores r928
Walker av
" Jas (c) waiter StLeo's Hosp r1606 E
Market
" Margt (c) nurse 105 Sunset dr (IPk)
" Mildred R sten Motor Transit Co r
912 Spring Garden
" Minnie H Mrs sten Horton Motor
Lines h309 N Spring
" Oscar W (Eran G) mfrs agt 207 S
Elm r1417 DeSoto pl
" Robt H (Minnie H) bkpr Duke Power
Co h309 N Spring apt 2
" Ruth B (wid Chas; 2) opr Gboro
Overall Co h1005 Rankin av (B)
Pitts Edith nurse StLeo's Hosp r do
" Ermin E (Ellie E) formn Pom T C Co
r RD 1 Guilford College

PITTS

" Flora (c) maid r626 Warren
" Geo O (Mary E) h820 Walker av
" Geo O jr slsmn Marks Slipper Salon
r820 Walker av
" Grant (c; Mary) lab h1003 Ashe
" Harold (c; Ruth) porter Art Barber
Shop r230 W Bragg
" Hattie (c) maid h405 Glenn
PITTS J R LUMBER CO (Julius R
Pitts), Lumber, Millwork, Sash and
Doors, Paints, Hardware, Roofing
Plaster, Cement, Celotex Products,
General Contracting, 505 Ashe, Tel
8155 (For further information see
page 46 Buyers' Guide and right bot-
tom lines)
" Julius E (Lelia G; J R Pitts Lbr Co)
h114 W Bessemer av
" Kath sten r114 W Bessemer av
" Mary E student r820 Walker av
" Mary E Mrs tchr David Caldwell Sch
h820 Walker av
" Morris (Mary; 3) driver Richardson
Motor Lines r Franklin blvd (B)
" Romaine (Winnie; 1) city firemn h407
Florence
" Wilbur O (Mae; 2) carp h409 Delancey
(B)
PITTSBURGH PLATE GLASS CO, Ed-
gar N Allen Jr Mgr, Glass, Paints,
Wall Paper, Brushes, Painters and
Decorators Supplies 333 S Elm, Tel
5633
" Testing Laboratory Francis B Win-
gate mgr 125 S Davie
Plant Chas (Ruth) r910 Courtland
Planter Geo (c; Margt) lab h813 King
Plato Saml (c) student r914 S Benbow
rd
Platt Saml (Ann H) h820 Rankin
Player Willa B (c) registrar Bennett
College h527 Macon
Playfoot Viva M assoc prof WC of the
UNC r1027 (2) Spring Garden apt
2
Plaza Smoke Shop (c; Napoleon Jones)
817 E Market
Pleasant Alf C (c) r428 Banks
" Henry (c; Annie) lab h423 Banks
" I Evelyn (wid John J) nurse 319 W
Fisher av h do
" Madeline (c) maid r439 Cole
" Otis emp Blue Bell
Pleasants Adelaide (Adelaide Beauty
Shop) r2601 Springwood dr
" Arth E brkmm Sou Ry
" Clyde S (Carrie W; 3; Pleasants Merc-
cantile Co) h Friendly rd extd RD
2
" E Eliz student r110 Melrose ct
" J B Hardware (John B Pleasants) 519
S Elm
" John B (Bessie T; 2; J B Pleasants
Hdw) h110 Melrose ct
" John B jr student r110 Melrose ct
" Louis B (Lillie; 1) brklyr h707 S Elm
" Mercantile Co (Clyde S Pleasants),
Guilford College
" O M Mrs emp Blue Bell
" Una M (Adelaide Beauty Shop) r2601
Springwood dr
" Vera Mrs emp Blue Bell r910 Silver
" Victor (Vera; 1) emp Blue Bell h910
Silver av
Pledger Roy vulc Master Serv Sta r501
W Washington
" Wm (c) driver Brown's Funeral Home
r910 E Market

Southeastern Building, 8th Floor

INSURANCE — ALL KINDS

Established 1902

Phones 8129 and 8120

Merrimon Ins. Agency Inc.

Office Furniture

JOS. J. STONE & CO.

File Cabinets

Venetian Blinds
Rugs, Safes

Bookkeeping Systems

225 S. Davie
Phone 2-0123

Printing

MELVIN COAL CO.

"31 Years of Friendly Service"

COALR. H. MELVIN, Pres.
M. J. MELVIN, Office Mgr.E. A. JOHNSON, Genl. Mgr.
MRS. M. J. MELVIN, Bkpr.**WOOD**

DIAL 2-3179

1034 LEE

BANK WITH SECURITY NATIONAL BANK OF GREENSBORO

Member Federal Deposit Insurance Corporation

LUMBER
BUILDING
MATERIALS

Brooks
Lumber
Co.

ROOFING
PAINTS

302-308
W. Lee St.

"Five Points"

PHONE

2-3193

HUNT
BROS.

Plumbing
Heating

Air
Conditioning

Oil Burners

Stokers

211
W. Gaston St.

PHONE
2-0016

Plemmons Dean C driver Horton Motor Lines r Roundman rd
Pless Jas C (Louise; 1) pipeftr h514 5th av
Plott Myrtle L clk PO h724 W Lee
" S Nina (wid John) furn rms 442 Gorrell h do
" Shuford T driver W I Anderson & Co Plowder Robt (c) porter New Carolina Hotel r527 South
Plumbers and Steamfitters Union Local No 640 W Lee Causey sec meets 1st and 3d Mondays 7:30 p m 102½ N Davie
Plummer Alf R student r743 Park av
" Calvin I clk PO h1005 Cameron
" David L pntr r1905 Palm (MHts)
" Frank A (Essie; 1) pntr h312 Gregory
" Grace B (wid David L; 1) smstrs h 519½ Walker av
" Lucy emp Carter Fabrics r Mrs Austin Ivey
" Sadie W (wid Wm A) h1005 Cameron
" Thad W emp Carter Fabrics
" Tommie USA r519½ Walker av
" Wm G (Flora) formn h410 Guilford
Plunkett Martha P ofc sec h828 N Elm apt B3
" Talton L slsmn Traders Chevrolet Co r RD 4
Plyler Alva W Rev (Grace B) editor NC Christian Advocate h1009 W Market
" Helen student r1009 W Market
" Marion T Rev editor N C Christian Advocate r Durham
PLYMOUTH AUTOMOBILES, Geo F Daly Inc Dealers, 306 E Market, Tel 2-1122 (For further information see page 7 Buyers' Guide and left top lines)
PLYMOUTH MOTOR CARS, Gate City Motor Co Inc Distributors, 215-217 E Market, Tels 2-3105 and 2-3106 (For further information see page 6 Buyers' Guide, bottom stencil and right top lines)
Poag Mary N (wid Fred Y; 3) clk Duke Power Co h637 Asheboro
Poe Annie M (wid Wm E) r29 Fairview (Prox)
" Beulah M sewer r1809 Randolph av
" Cora E emp Carter Fabrics
" Denmark (c; Modestine) porter REA h611 Nantucket
" Edgar A emp Carter Fabrics r1809 Randolph av
" Effie Mrs nurse r405 W Washington
" Floyd F (Leona) formn Burlington Dyeing & Finishing Co h1603 Randolph av
" Frank janitor Caesar Cone Public Sch r Hubbard (WOCM)
" Geo sht mtl wkr Atlantic Coal Co r RD
" Gertrude waiter Jefferson Roof Restr r1303 Asheboro
" Gertrude H Mrs r1303 Asheboro
" Lacy F (Elsie G; 5) carp h1809 Randolph av
" Leona K emp Carter Fabrics
" W Frank (Mary E; 1) janitor Caesar Cone Sch h52 Hubbard (WOCM)
Poezolt Harry (Emily) h115 Cypress
Poindexter A Grover (Rose; Poindexter's Drug Store) h411 E Hendrix
" Albert G formn r411 E Hendrix
" Camelia J r County Home

POINDEXTER CHAS C (Edna T; 2), Dentist 311 Jefferson Standard Bldg 101 N Elm, Tel 2-3224, h1402 W Market, Tel 2-0460
" Vernon guard r309 W Sycamore
Poindexter's Drug Store (A Grover Poindexter) 836 W Lee
Pokras Bernard D (Clarice F) solr Merriam Ins Agcy h1313 Fairmont
" Clarice F Mrs sten Aetna Casualty & Surety Co h1313 Fairmount
POLICE DEPARTMENT (See Greensboro—City of)
Polite Edna M (c) maid r106 Percy
" Mamie (c) maid h106 Percy
" Wm (c; Sylvia) chauff r610 E Market
Politis David (Esther P; 2) h1802 Walker av
Polito John A (Mary E; 1) formn Burlington Dyeing & Finishing Co h1014 Pearson
Polk Dorothy V platemkr Multigraph Sls Agcy r911 Omaha
" M Van (Virginia) slsmn Auto Parts & Supply Co h911 Omaha
" Maurice V jr (Sarah M) clk h913 Omaha
" Sarah M Mrs ofc mgr Binswanger's h 913 Omaha
Pollard Chas (c) driver Lambert Foundry Co r968 W McCulloch
" Elfreda B (wid Chas L) h812 Spring Garden
" Iva L Mrs hostess Clover-Brand Dairies r603 5th av
" John F auditor Chas W Angle r433 W Market
" John F jr spl delmnn Clover-Brand Dairies r403 5th av
" John N r607 Aberdeen ter
" Marvin A Rev (Lillian; 1) pastor Palm Street Congregational Christian Church h1612 Buffalo (MHts)
" Ocie (Virginia) mach opr r321 Gorrell
" Virginia Mrs emp Blue Bell r321 Gorrell
" W Frank (Pauline; 1) mfrs agt 407 Aberdeen ter h do
" Walter F slsmn r407 Aberdeen ter
Pollock Christine S dep collr USCIR r 357 Church apt 7
" Oscar B (c) butler 2320 Kirpatrick pl (K)
Pollock's Inc Gordon W Matlock mgr shoes 102 S Elm
Poltron Paul (c) clo prsr r341 W Whittington
Polux Albert (c; Wilhelmina) lab Sou Ry h205 McLean
Pomeroy Elsie M waiter O Henry Hotel
Pomona Baptist Church Rev Clinton M Oates pastor 15 Boren (Pom)
" Cafe (Jason A Lowe) 6 S Latham (Pom)
" Campbellite Church ns Masonic dr 3 W Coapman (Pom)
" Community Hall ss Boren 1 w S Latham (Pom)
" Council No 345 (JOUAM) Jas A Brown sec Pomona Community Hall Drug Store (O Wendell McFalls) 2 S Latham (Pom).
" Friends Church Rev Emanuel Burger pastor 3824 Spring Garden (Pom)
" Garage (John L Baker) reprs 3710 Spring Garden (Pom)
" Mig Co Geo W Dobbins supt cotton gds 3 S Latham (Pom)

MANN'S O'HENRY DRUG STORE

"Creators of Reasonable Drug Prices"

FREE DELIVERY SERVICE

121 S. Elm St.

Phone 2-1191

LEON M. HAM --- Realtor

Sales — Rentals — Insurance

HAM BUILDING

TEL. 2-1276

POMONA

- " Mills Barber Shop (Vernon Marley) ss Boren 4 w S Latham (Pom)
- " Service Station (Clyde Kinley) filling sta 3800 Spring Garden (Pom)
- " Shoe Shop (Henry S Smith) reprs ss Boren 3 w S Latham (Pom)

POMONA TERRA-COTTA CO. Wm C Boren Pres, W Clement Boren Jr V-Pres, G Simpson Boren Jr Sec, Donald M Stafford Treas, Sewer Pipe, Brick Mfrs (Face and Common) and Other Clay Products, Winston-Salem rd, Pomona, N. C. Tel 7144

- Pompey Henry (c; Essie) h1319 Ashe
- " Irvin (c; Sallie) lab h813 Gorrell
- " Jas (c) beer 825 Ashe r1319 do
- " Wm (c) lab r1319 Ashe
- Poms L r319 1/2 S Elm

PONTIAC MOTOR CARS, Clegg-King Motors Dealers, 443-449 W Market, Tel 5196 (For further information see page 7 Buyers' Guide and right side lines)

- Poolkurn Bernell (c) student r968 W McCulloch
- " Fannie (c) tchr Jacksonville Sch h968 W McCulloch
- " Luther (c; Fannie) chauf h968 W McCulloch
- Pool A V slsmn r201 Leftwich
- " Clarence K (c) hlpr Genl Foundry & Machine Co
- " Marvin (c) lab WOCM r97 Gordon (EWO)
- " N Raymond (Eva L) cond h2514 Spring Garden

Poole A David (Marion; 3) wtchmn Pom Mills h31 Watkins (Pom)

- " Alma (c; Acme Beauty Shop) r1107 Ashe
- " Alton Q (Lois E; 1) slsmn Greensboro Bag Co h767 Milton
- " Andrew J (Mabel) slsmn r207 Blandwood av
- " Baxter D (Margt E; 2) plmbr Crutchfield Plmbg Co h515 N Edgeworth
- " Brown (c) lab J Robt Landreth h806 Dellinger
- " Carrie J (c) barber Emanuel M Reddick r1206 Gray
- " Chas (c; Maggie; 3) opener WOCM h 97 Gordon (EWO)
- " Corinna (c) lndrs h1206 E Washington
- " Effie (c) emp Columbia Lndry Co r 625 Watson
- " Ettermer Mrs clk Kelly Grocery r1524 McCormick
- " Evelyn W Mrs (2) roller El-Moro Cigar Co h415 1/2 Walker av
- " Everett C (Mary G) dispr Duke Power Co r RD 2
- " Fletcher L (Mary E; 1) textile wkr Prox M C h56 Poplar (Revo)
- " Frank R (Lessie A) flgmh h1408 Northfield
- " Frank R jr student r1408 Northfield
- " Fred E (Nell L) sta atndt Wade F Wall h1405 W Bessemer av
- " Harold L (c) student r1107 Ashe
- " J C (Jessie) clk r517 Tate
- " Jettie r206 E Whittington
- " John J (c; Nancy; 3) porter Crutchfield's h2221 Patterson
- " Larcenie Mrs emp Blue Bell h1807 Asheboro
- " Lee student r208 S Forbis

POOLE

- " Lewis P (Irene) ship clk E F Craven Co r419 1/2 Walker av
- " Louis (c) roofer Dixie Roofing Co r244 N Gilmer
- " Margt maid 4216 Oakland av r High Point rd RD 2
- " Marie emp Blue Bell r1524 McCormick
- " Marie M (c) maid Carolina Theatre r1209 Ashe
- " Maurice F (Claudia; Greensboro Bag Co) h520 Stirling
- " Maurice F jr (H Ruth; 1) emp W Koury Co h1304 Grove
- " Millicent Mrs emp MJV r3 Wilson (Pom)
- " Mozelle Mrs h801 Etwell av (B)
- " Neal (c; Effie; 2) lab h625 Watson
- " Neal S (Larcenie; 4) shop formn State Hwy Conn h1807 Asheboro
- " Pervy L (Sudie C) carp h208 S Forbis
- " Rennie E (Margt J; 1) carp r921 Gregory
- " Robt S (c) instr A&T College of NC r1003 Lindsay
- " Roger student r520 Stirling
- " Saml I (Juliet F; 2) stmftr W H Sullivan Co h718 Percy
- " Sarah W (wid Ezekiel) h824 Walker
- " Theresa (c) maid r610 Watson
- " Wade B (c) cosmetologist Acme Beauty Shop r1107 Ashe
- " Wayne student r208 S Forbis
- " Wm (c) lab r625 Watson
- " Wm R (Ettamire) carp h1524 McCormick
- " Willis D (c; Alma; 6; Acme Barber Shop) h1107 Ashe
- Poore Jesse (Pearl) opr Gboro Overall Co h203 E Wendover av
- " Pearl B opr Gboro Overall Co r203 E Wendover av
- " Thos J (Edith C) hlpr Lambert Foundry Co h323 W Lee
- Poovey Arth E (Eva) sht mtl wkr D Cockman h418 Morehead av
- " Eva Mrs emp Blue Bell h418 Morehead av
- Pope Alice tchr Chas B Aycock Sch r YWCA
- " Alton P grinder W F Isley & Co r Brown Summit
- " Amaryllis sten Graham Production Credit Assn r401 W Gaston
- " Cal W carp John H Bonitz r708 N Greene
- " Cecile V slswn FWWCo r Sumner RD 1
- " Chas W mgr F W Woolworth Co h 1700 N Elm apt Q3
- " Charlton A (Mary S) agt U S Int Rev h1808 West End pl
- " Edw (c) driver SABCWCorp h407 Huffman
- " Ethel L notary 429 W Sycamore h do
- " Frank (c; Manassa) lab h1036 Ashe
- " Geo (c) prsr Benson's Cng & Dye Wks r415 Bennett
- " H Theo (Lou P; 1) landscape archt Lindley Nurseries h611 Longview
- " Howard R (Virginia) slsmn Bell Bakeries h ns Orchard av 4 w Battle Ground av
- " Ivey (Daisy R) servmn Duke Power Co r Willow rd
- " J C coremkr Lambert Foundry Co

U
P
T
O
W
N

Storage

G
A
R
A
G
E

Tires

Batteries
Gas and Oil
Washing
Polishing
Greasing

301
N. ELM
ST.

Dial Tel.
4577

STRUCTURAL **SCRAP** **STEEL**
NEW METALS — IRON USED

SOUTHERN CONVERTING CO., INC. 405-411 King Tel. 3-1784

The Home Industrial Bank

Economical Auto Loans

Personal Loans

Savings Accounts

Christmas Savings Clubs

BANNER BLDG.

Greensboro, N. C.

Dial 5109

Carolina Taxi Service

EUG. W. KEARNS, OWNER

221 E. MARKET

Dial 5109

The Keeley Institute

Forty-Nine Years Successfully Treating Whiskey and Drug Addictions

447 West Washington

Phone 4413

POPE

- " Jesse A (Ruth; Green Lantern Service Sta) h Battle Ground av nr Oakcrest av RD 2
- " John E (Della A) fndry wkr h716 Dilard
- " Laura nurse 111 E Hendrix apt 2 r do
- " Lee S (I) slsmn Warren Refrigeration Co r429 W Sycamore
- " Lena (c) r218 W Bragg
- " M Irene (wid F Russell) social advisor h Guilford College
- " Margt L r315 Meadowbrook ter (IPk)
- " Marietta V (c) tchr Jacksonville Sch r627 Ashe
- " Mary M (wid McDonald) boarding 218 Ashe h do
- " Novella (c) r1007 S Benbow rd
- " Ollie L r2208 Sherwood
- " Omer N (Alma; 3) fcty wkr MJV h 4229 Oakland av
- " Philip C h441 McAdoo av
- " Venoid N (c; Willie M) driver SABW Corp h607 S Booker
- " Vester E (Annie; Gilmer Street Gro) r5012 Longdale dr ext
- " Wm C carp John H Bonitz

Poplar Camp Lodge No 274 (Woodmen of the World) M J Barts sec Pomona Community Hall

- Poplin Carl H emp Burlin Mills Corp r 411 E Whittington
- " Elsie sten U S Int Rev r204 S West Greenway
- " Jas W (Mary G) clk A&P Food Stores h310 W Gaston
- " Lawrence (Margt; 1) textile wkr Revo Mills r1202 S Aycock
- " Mary G Mrs cash Kay Jwly Co h 310 W Gaston
- " Opal sten F&H h1120 Westover ter
- " Ray W (Leona A) emp MJV h2519 Spring Garden

Porter A P r County Home

- " Alice G student r631 Scott av
- " Amos (c; Maggie; 1) pdlr h539 Ireland
- " Arlean h736 Pearson
- " Aubrey E (wid Hugh G) wvr WOCM h36 Cypress (WOCM)
- " Corine (c) maid h110 Macon
- " Ellis H (c) student r1002 S Benbow rd
- " Ernest H. (Wylma F; 1) sht mtl wkr J H Griffin & Sons h415 S Edgeworth
- " Geo D (c; Mattie; Porter's Soda Shop) h1002 S Benbow rd
- " Glen A hlpr Textile Dairy r E Pratt Whitesell
- " Gussie (wid Haywood) r230 Blandwood av apt 3
- " H G wvr WOCM r36 Cypress (WOCM)
- " Helen V student r631 Scott av
- " Henry (c) driver r1118 Haynes
- " Ida (c) r917 Hackett
- " Jas G (c; Anna M) instr A&T College of NC r403 N Dudley
- " Lena L (c) maid Sedgfield Inn r do
- " Lois M sch tchr r36 Cypress (WOCM)
- " Lucy Mrs textile wkr r612 Asheboro
- " Maggie (c) prs opr New Method Lndry r539 Ireland
- " Mattie (c) mgr Porter's Soda Shop r 1002 S Cedar

PORTER OSCAR R (Ruth F) Christian

- Science Practitioner 630 Southeastern Bldg 100 N Elm, Tel 2-0719, h219 Florence, Tel 2-2801
 - " Raymond sht mid wkr J H Griffin & Sons r415 S Edgeworth
 - " Robt D (Helen B; 2) eng Burlington Mills h631 Scott av
 - " Ruby E bkpr Southeastern Realty Co h230 Blandwood av apt 3
- PORTER WALDO (Rachael P), Mgr North Carolina State Unemployment Compensation Commission (Emp Service Division) h407 1/2 S Spring, Tel 2-3026**
- " Wm C (Lottie H) pres Porto Laboratories Inc r223 N Spring
 - " Wm C III clk Burlin Mills Corp r223 N Spring
 - " Wm F mach Wysong & Miles Co Porter's Soda Shop (c; Geo D Porter) 1008 S Cedar
 - Porterfield Clarence H (Virginia U; 1) city auditor h318 Warren
 - Porto Laboratories Inc Wm C Porter pres 223 N Spring
 - Portrum Paul (c) prsr Dick's Lndry Co r341 W Whittington
 - Possev Chas C (Mary A; 4) sawyer h1300 Oakland av
 - " Emmett hlpr r1300 Oakland av
 - " J Walter (Angie) emp WOCM h ns Masonic dr 5 w Coapman (Pom)
 - " Jas M r1300 Oakland av
 - " Mattie P (wid Wm L) r858 Vance
 - " Walter R atndt Pomona Service Sta r John Burgess
 - " Wm (c; Naomi; 6) baler h207 W Whittington

- Posley Robt L (c) hlpr Buffalo Rock Inc r822 Vance
- Posner Harry M (Rose) mgr Ann Lewis Shops h1246 Westover ter
- Post Albert W (Florence C; 2) solr Turner's Transfer h1802 Spring Garden
- " John J (Wilhelmina G; 3) phys 101 N Elm R407 h204 Fisher Park cir
- " John J jr student r204 Fisher Park cir

POST OFFICE (See United States Government)

POST OFFICE INSPECTOR OF U S (See United States Government)

POSTAL TELEGRAPH - CABLE CO. Harry R Owen Mgr, Dixie Bldg 127 S Elm, Tel Dial 741

- Poston Geo (c) r637 E Gaston
- " John D (c) lab h608 Nixon
- " Lena R hand craft wkr WPA r400 1/2 Walker av
- " Lonnie (c; Lela; 8) recreation leader h209 East
- " Wm D (Nonie) h400 1/2 Walker av
- " Wm R clk Schenck Provision Co r 400 1/2 Walker av
- Poteat Allen W (Pearl; 3) section hand WOCM h64 17th (WOCM)
- " Danl W r Lee S Smith
- " Ida Mrs spinner WOCM r66 19th (WOCM)
- " Jos L (Fannie B) spooler WOCM h70 17th (WOCM)
- " Luther (c) delmn Jesse W Livengood
- " Mary E (wid Wm L) r1135 W Northwood
- " Otis L emp WOCM r64 17th (WOCM)

J. HAL LASSITER

REALTOR

Sales — Rents — Appraisals

106 Stafford Arcade

Tel. 2-0516



DRINK

Coca-Cola

IN BOTTLES

Delicious and Refreshing

GREENSBORO COCA-COLA BOTTLING COMPANY

**POTEAU**

- " Sidney (c; Bertha; 1) brklyr h2109 McConnell
- " Theo J emp WOCM r70 17th (WOC M)
- " Wm L (Ida) wvr WOCM h66 19th (W OCM)

POTOMAC INSURANCE CO OF

WASHINGTON, D C, Fielding L Fry & Co Inc Agts, 108 Jefferson Standard Bldg 101 N Elm, Tel 8147 (For further information see page 33 Buyers' Guide and top stencil)

Potter Billups elev opr O Henry Hotel

- r212 Florence
- " Eliz Mrs emp Blue Bell h1815 Freeman's Mill rd
- " Geo E (Harriett V) trav slsmn h828 N Elm apt A1
- " Helene L food checker O Henry Hotel r212 Florence
- " Ida F r1815 Freeman's Mill rd
- " John H (Helene L) eng O Henry Hotel h212 Florence
- " Roland clk VCCo r Pinecroft rd
- " Saml T (Eliz) wtchmn Berry-Webster Co h1815 Freeman's Mill rd
- " Theo R student r828 N Elm apt A1
- " Potts Jos H (Rosalie L; 1) stage hd Carolina Theatre h420 McAdoo av
- " Saml (c) washmn Traders Chevrolet Co
- " Watt (c; Jane; 1) car wshr Smith's Serv Station h1 Ashland ct

Pough John (c; Eliz; 6) lab h615 Sampson

- " Poulos Louis (N Y Lunch) r337 Ashe
- " Powell Absalom F (Mabel M) wtchmn Colonial Ice Co h102 Paisley
- " Albert (c; Lulu; 1) janitor h437 Cole
- " Alf (c; Nannie) lab Green Hill Cemetery h215 Durham
- " Alice Mrs r Masonic and Eastern Star Home
- " Alonzo (c) porter Eatman-Smith Co r1116 Perkins
- " Andrew (c; Rosalee) prsr Benson's Cing & Dye Wks h511 Gorrell
- " Annie r614 1/2 S Elm
- " B Saml equip atndt AT&TCO r100 Fisher Park cir
- " Barber Shop (Louis G Powell) 315 W Lee

Betty J student r712 Broad av

- " Blanche (c) h147 N Dudley
- " Blinnie V opr Gboro Overall Co r1603 Randolph av
- " Blonzora (c) maid h876 Waugh (B)
- " C L (c; Florence; 1) lab r1108 Retreat
- " Carrie emp Blue Bell r Summerfield
- " Cecil (c) porter r508 Gorrell
- " Clarence P (c) cook r1309 Ashe
- " Danl slsmn Traders Chevrolet Co
- " David K servicemn Multigraph Sls Agcy r RD 1
- " Dewey (Nannie R) textile wkr r702 Milton
- " E C (Lillian K) appr Adamson Cadillac Co r Gibsonville
- " Edw (c) hlpr Cohen Hosiery Co r 623 1/2 S Ashe
- " Edwin L (Mary C; 1) tchr King's Business College h415 Asheboro
- " Elijah (c; Allie; 2) lab Sou Ry h815 Reid
- " Emajane sten Retail Credit Co r705 N Greene
- " Flossie (c) r County Home

POWELL

- " Geo M sup clk Carter Fabrics
- " Gilbert E (Helen R; 2; Moseley, Holt & Powell) h2017 Fernwood dr (F)
- " Harvey B (Jayne B; 1) textile wkr Prox Mfg Co h1311 1/2 Grove
- " Hugh M (A Orene) clk Gboro Hotel h318 Asheboro apt 11
- " Irrie D (c) r905 Druid
- " Irriell (c) r508 Gorrell
- " J Clarence (Margt S; 1; Powell's Walk-Over Shop) h1819 Madison av
- " J G (c) lab Sou Ry r Winston Salem
- " J Lee (Martha, G; 1; North Side Gro) r2308 Spring Garden
- " J Wm (Willard) clk Sou Ry h712 Broad av
- " Jas (c) hsemn r1116 Perkins
- " Jas (c) lab r876 Waugh (B)
- " Jas C slsmn Piedmont Pie Co
- " Jennie (c) gro 901 Ireland h903 do
- " John (c) wood r1005 1/2 Wilmington
- " Jos S sup clk Carter Fabrics
- " Lawrence M (Mary B) teler Security Natl Bank h2608 Camden rd
- " Lillian (c) dom h876 Waugh (B)
- " Louis G (Lucille; Powell Barber Shop) r323 W Lee

- " Martha L emp Carter Fabrics
- " Mary C Mrs tailor Vanstory Clo Co h401 Sykes av (B)
- " Mary E Mrs ofc sec Fuller Brush Co h2608 Camden rd
- " Mary L Mrs slsmn Belk's h3603 Sunny Crest av (B)
- " Mary M sec Frank R Hutton r102 Paisley
- " Mercy (c) r215 Durham
- " Mosele (c) maid r126 S Dudley
- " Ned (Ruth D) catering mgr King Cotton Hotel r402 S Spring
- " Oscar L (Mary L; Piedmont Pie Co) h3603 Sunny Crest av (B)
- " Pearl (c) cook 1610 Nottingham rd (IPk)

- " R V Mrs emp Blue Bell
- " Ralph (c) r215 Durham
- " Robt (c; Patsy) hlpr r816 S Cedar
- " Robt L (Lacy O; 1) switchbd opr Duke Power Co h707 Church
- " Ruby (c) maid h508 Gorrell
- " Ruth Mrs slsmn Belk's r King Cotton Hotel

- " Summie slsmn Clegg's Bky r325 S Eugene
- " Thelma J opr Gboro Overall Co r605 5th av
- " Vance emp Blue Bell r RD 2
- " Wm (c; Ada; 7) lab h707 Macon

POWELL'S WALK-OVER SHOP (J Clarence Powell), "Walk-Over Shoes" and Hosiery Dealers, 115 S Elm, Tel 8219

- " Power O Bishop (Eliza N; 2) mgr Gulf Oil Corp h2612 Beechwood
- " Powers C Winfred emp Revvo Mills r39 Shober (Revo)
- " Chas textile wkr Prox Mfg Co r305 State (MHTs)
- " Frank (Ellen; 1) rep h1106 Madison av apt 2
- " H Monroe (Laura E) emp Prox Mfg Co h26 Vine (Prox)
- " H Russel (Dorothy S; 5) r26 Vine (Prox)
- " J Colon baker r White Oak Hotel (W OCM)
- " J Hurley (Pearlie L; 1) emp Revvo Mills h39 Shober (Revo)

PILOT LIFE Insurance Company



Serving the South Since 1903

236 Commerce Place



DIXIE SALES COMPANY
Automotive Electrical Service
DELCO BATTERIES
DELCO RADIOS AND SERVICE
TIRES

Tels. 9754 and 5773

**F. D. LEWIS AND SON**

CONCRETE AND ASPHALT CONSTRUCTION
READY-MIXED CONCRETE

601-03 RAILROAD ST.

PHONE 2-1506

SILLS
IS THE WORD FOR
SHOES
in Greensboro

SILLS
IS THE WORD FOR
SHOES
in Greensboro

SILLS
IS THE WORD FOR
SHOES
in Greensboro

SILLS
IS THE WORD FOR
SHOES
in Greensboro

SILLS
IS THE WORD FOR
SHOES
in Greensboro

SILLS
IS THE WORD FOR
SHOES
in Greensboro

MITCHELL INSURANCE AGENCY, Inc.

INSURANCE—BONDING

926 Jefferson Standard Building

Phone 7186

POWERS

- " Jas A (Hazel L; 1) second hd Revo Mills h51 Maple (Revo)
- " Jas H emp Jones Bros Bakery r Bessemer Branch
- " Jas R r26 Vine (Prox)
- " Jay P opr Gboro Overall Co r941 Church
- " Mary (wid Frank P) sten r205 Summit av
- " Regulator Co The Frank E P Klages dist mgr 101 N Elm R1034
- " Wm H (3) carp r309 Blandwood av Powhatan Apartments The 904-06 W Market
- Poythress Frank L hosiery wkr Burlington Mills r100 E McCulloch
- Prago Saml J (Jean; 2; Prago's) h2128 Wright av
- PRAGO'S (Saml J Prago), Women's and Misses' Ready-to-Wear 109 S Elm, Tel 3-1791**
- Prater Jerry M (Lucila W) driver h817 McGee
- Pratt Chas A (Evelyn K; 1) dep County dep County Clerk of Superior Court h1031 Pearson
- " Dock (c) lab r364 W Bragg
- " Emma (c) maid r606 Essex
- " Georgia V (wid Jos O) r1308 Randolph av
- " Helen Mrs tchr Bessemer High Sch h703 Simpson
- " Henry (c) driver Foster-Caveness
- " Timothy (c) lab r371 W Bragg
- " Wm (c) hlpr Genl Foundry & Mach Co
- Preddy Cordie cigar mkr El-Moro Cigar Co
- " Dale H (Hallie L) teller Guilford Natl Bank r610 Park av
- " G Earle (Clara) cond h605 Park av
- " G Earle jr USA r605 Park av
- " Geo M h610 Park av
- " Hallie L Mrs clk WUTelCo r610 Park
- " Hugh N (Mary S) h303 N West Greenway (SH)
- " Jasper twister Piedmont Silk Mills
- " Mary (wid Franklin) r1722 Sylvan rd
- " Rachel W clk JSLiCo r605 Park av
- " Weldon J installer Beaman Screen & Weather Strip Co
- " Wm J (Bessie L; 2) mach opr h1000 Kersey
- Preece Rupert (Permanent Wave Shop) r202 S West Greenway
- PREFERRED ACCIDENT INSURANCE CO OF NEW YORK CITY, Chas C Wimbish State Agent, 922-930 South-eastern Bldg 100 N Elm, Tel 4174 (For further information see page 34 Buyers' Guide and front cover)**
- PREFONTAINE J EDOUARD, Physician Eye, Ear, Nose and Throat, 401 Jefferson Standard Bldg 101 N Elm, Tel 4456, h ns Independence rd 1 w Cornwallis dr, Tel 2-3523**
- Prentice Reginald W slsmn Motor Bearings & Parts Co r RD 2
- Prenzel Geo C (Alberta L) slsmn SBT&TCo r110 College pl
- PRESBYTERIAN CHURCH OF THE COVENANT, R Murphy Williams Pastor, Services 11:15 a m, Sunday, School 10 a m, Evening Service 8 p m, 501 S Mendenhall, Tel 2-3312**
- Presley Carl R (c) appr r1118 McGee

- Presnell Ben H jr filler Gboro Weaving Co h208 E Gaston
- Pressell Jas (c) hlpr WC of the UNC r Pomona
- Pressler Wm (c) sta firemn r632 Cumberland
- Pressley Amos (c) r1026 Perkins
- " Isaliah O (c; Cozena) driver h1120 McGee
- Pressly Geo W jr (Helen B; 2) slsmn Standard Oil Co h2322 Lawdale dr (F)
- " Rosa B r1113 Hill
- " Wm A jr (Marjorie Y; 1) orthodontist 101 N Elm R331 h1113 Hill
- Pressnell Willie r County Home
- Pressnell Treva H Mrs tmkpr WPA h 214 Bellemeade
- Presto Lunch (Chris H Koutroubos, John Zofrafos) 113 W Market
- Preston Adele nurse SLeo's Hosp r do
- " Annie (wid Robt) r5 Spruce (Prox)
- " Elsie L wrapper Vernon Cake Co r 1534 McCormick
- " Evelyn emp Blue Bell r RD 4
- " Gilbert L (c; Eliz; 1) emp Edwards Dry Cleaning Co h807 Gorrell
- " John W (Ellen C) mattress inshr Dixie Bedding Co h1534 McCormick
- " Marshall mattress filler Dixie Bedding Co r1931 Freeman's Mill rd
- " Ruth emp W Koury Co r Rf 3
- " Silas (c; Lulu) lab h804 E Sycamore
- " Tunis L (Lillian E; 1) driver Dixie Bedding Co h1931 Freeman's Mill rd
- Pretlow Jesse (c; Ethel; 1) lab h324 York
- Pretzfelder Moritz (Jennie M) h609 Martin
- Prevatt Jas T emp Blue Bell r2316 E Market
- Prevette Danah (Doris) dye mixer WOC M h91 Summit av apt 3 (WOCM)
- " Diana V emp El-Moro Cigar Co r 12th (WOCM)
- Prevost Mae T emp Carter Fabrics
- Preyer Ellen J Y (wid Robt O) h506 Summit av
- " L Richardson student r603 Sunset dr (IPk)
- " Robt O student r603 Sunset dr (IPk)
- " Wm Y (Mary N; 2) pres Natl Amusement Corp h603 Sunset dr (IPk)
- " Wm Y jr emp VCCo r603 Sunset dr (IPk)
- Price Alex L (Ola E) hlpr h310 O'Connor
- " Alf (Sarah) h Battle Ground av nr Oakcrest av RD 2
- " Alf L atndt Twin Oaks Serv Sta r RD 2
- " Andrew (c; Mary) driver Hobart Mfg Co h502 High
- " Arth J erector Monarch Elev & Machine Co r920 Lexington av
- " Ava E fcty wkr r Geo H Price
- " Chas G (Joyce W; 1) slsmn h1700 N Elm apt H3
- " Charlotte G student r807½ Silver av
- " Clarence (c; Ressa; 1) h623 Watson
- " Colonel F (Sadie; 2) agt Gate City Life Ins Co h703 Douglas
- " David R asst mgr MW&Co r217 Kensington rd
- " Dessie B (wid Chas R) h408 Church
- " E Bret H (Sarah I) h100 E McCulloch
- PRICE ED V & CO, J Iva Medearis Local Representative, "Who's Your Tailor," 202½ W Market, Tel 5733**

ALLEN E. STRAND

Certified Public Accountant

506 Southeastern Building

Tel. 6785

FORBIS & MURRAY

Funeral Home

301 CHURCH ST.

TEL. 8165

24-Hour Ambulance Service



ADAMSON CADILLAC CO.

CADILLAC OLDSMOBILE

—
SALES
and
SERVICE

—
304
E. Market

PHONE
6195
6196



AUTO LOANS AND REFINANCING

30-Minute
Service

AUTO FINANCE CO.

459 W.
Market St.

PHONE
2-0193

PRICE
 " Edw (c; Pearl; 2) lab h1302 E Wash-
 ington
 " Eric L (Alma; 1) h1113 Vance
 " Euphia student r524 Highland av
 " F D (c) lab Sou Ry r RD 2
 " Francis B jr (Mary E) firemn h205
 Summit av
 " Fred A (Inez O; 2) credit mgr Duke
 Power Co h519 Guilford av
 " Gaines (c; Mary L Mc) firemn h1312
 Orchard
 " Gaines W H (c) student r1312 Or-
 chard
 " Geo (c) hlpr Binswanger's r2107 Mc-
 Connell
 " Geo (c) lab r118 N Gilmer
 " Geo H (Mary M) filling sta h Ashe
 se cor Robbins
 " Gladys M sten r408 Church
 " Glenn T slsmn r941 Church
 " Gloria E student r807 1/2 Silver av
 " Harry B (Vivian) linemn h606 N
 Mendenhall
 " Hattie B (c) dom r417 Best
 " Helen D student r606 N Mendenhall
 " Helen R Mrs v-pres Gboro Distribut-
 ing Co r RD 6
 " Henry W (Eliz W; 2) emp Prox Mfg
 Co h1202 Park av (Prox)
 " Herbert R sten Swift & Co r420 W
 Washington
 " Hollen (White Oak Shoe Shop) r RD
 2
 " J C School (c) Abr H Peeler prin S
 Cedar cor McCulloch
 " J Henry (c; Annie) driver h1003 Bil-
 bro
 " Jas emp Blue Bell r RD 1
 " John H carp Brooks Lbr Co r Reids-
 ville
 " John P (Helen R) pres Gboro Dis-
 tributing Co r RD 6

**PRICE JULIAN (Ethel C), Pres Atlantic
 and Yadkin Railway Co and Jeffers-
 on Standard Life Insurance Co, h
 301 Fisher Park cir, Tel 8724**
 " Kath nurse Wesley Long Hosp r108
 South Park dr

**PRICE L. B. MERCANTILE CO THE,
 Troy V Hamrick Manager, House-
 hold Specialties on Installment Plan,
 1002 W Lee**

" Leon R slsmn R H Barringer Distr Co
 h332 1/2 W Washington
 " Lillian C r Geo H Price
 " Lloyd (c; Rebecca; 2) lab 2106 Everitt
 " Lucy Mrs emp Blue Bell r Guilford
 College
 " Mabel (c) maid 112 E Hendrix
 " Marvin E (Mildred E; 2) mech Hor-
 ton Motor Lines h2309 Ellington
 " Mattie hand craft wkr WPA r901 W
 Lee
 " Oscar T (Sue P; 2) trav slsmn h807 1/2
 Silver av
 " Ossie (c) maid h415 Lindsay
 " Paul (Viola N; 2) knitter MJV h3391
 E Bessemer av (B)

**PRICE RALPH C (Martha G; 1), V-
 Pres Jefferson Standard Life Insur-
 ance Co, h305 Meadowbrook ter (I
 Pk), Tel 2-2630**

" Robt B eng O Henry Hotel h109 S
 Edgeworth
 " Robt B clk Clegg-King Motors h109
 S Edgeworth
 " Romi (c) emp Car-Cal Winery r611
 Best

PRICE
 " Roy P (Ora; 2) slsmn h535 S Aycock
 " S Till farmer h941 Church
 " Saml H (Edith J) h1121 Grayland
 " Sarah waiter B & C Food Shops r100
 E McCulloch
 " Sue P Mrs slsmn Meyer's r807 1/2 Sil-
 ver av
 " Thos J (Mattie; 2) h2012 Ellington
 " Viola Mrs slsmn Montaldo's r223 N
 Edgeworth
 " W Enoch (Maud W; 1) editor-mgr
 The Democrat h807 Church
 " Walter R emp Prox Mfg Co r1202
 Park av (Prox)
 " Wm (c; Maggie) sweeper City Sani-
 tation Div h713 Logan
 " Woodrow W (Ida L) h923 Bellevue
 Pridemare Ina M Mrs (1) opr Gboro
 Overall Co r14 Vine (Revo)
 Pridemore Lannie E creeler WOCM r37
 17th (WOCM)
 " Mildred H emp Blue Bell r37 17th (W
 OCM)
 " Walter J mach opr WOCM r37 17th
 (WOCM)
 Pridgen Mary L Mrs emp Blue Bell h819
 Silver av
 " Robt H (Mary L; 1) leather wkr ML
 & B Co h819 Silver av
 " Wm A (c; Lucy W) bell capt King
 Cotton Hotel h900 S Benbow rd
 Priestly Carl (c) cement fnshr r1113 E
 Market
 " Fannie M (c) cook r1113 E Market
 Primitive Baptist Church (c) 610 Best
 Prince Caroline (c) r County Home
 " Morris (Sarah E; 2) lawyer 113 Staf-
 ford pl r205 h819 N Eugene
 " Sarah E Mrs sec-treas Southern
 Waste Paper Co h619 N Eugene
 Pringle Alonzo J (Maurine) dentist 101
 N Elm R305 r RD 1 Colfax
 " Harold O (Victoria A; 3) aud AMLI
 Co h Friendly rd extd RD 2
 Prinz Paul (Virginia) slsmn Morrison-
 Neese Furn Co r609 Summit av
 Priscock Fred (c; Fannie) lab h504 Banks
 Pritchard Lola r819 Rankin
 " Nancy (wid Jos N) r1605 Buffalo (M
 Hts)
 " Walter (c) hlpr Carolina Hatcheries &
 Leonard's Seeds r201 N Gilmer
 Pritchett A Klugh (c; Eliz) dean Ben-
 nett College r do
 " B L meat ctr A&P Food Stores
 " Cora (c) r309 N Beech
 " Ernest M (Craie D) metermn Duke
 Power Co h120 Kensington rd
 " Henry W (Florence H; 1) supt print-
 ing plant Jos J Stone & Co h216
 Kensington rd
 " Hilda sten Employer's Liability Assur
 Corp r216 Kensington rd
 " Jennie (c) h215 Durham
 " Mildred M sten SABWCorp r702
 Douglas
 " Peter N (Willie M) clk h702 Douglas
 " Ruth L clk Dixie Fire Ins Co r702
 Douglas
 " Sim (c) h2208 Nelson
 " Theda ofc sec WC of the UNC r216
 Kensington rd
 " Tisafine (c) maid r410 1/2 High
 Pritchette Jas (c) lab h112 Marshall
 Privette Clyde M barber r600 Bellemeade
 " Ella E (wid Andrew) h600 Bellemeade
 " Foy E (Juanita J; 2) h3812 Walker av
 " Juanita nurse 704 Summit av r do

J. R. Pitts Lumber Company

Lumber and Millwork

505 ASHE

TEL. 8155

Phipps Hardware Co., Inc.

Builders' Hardware—Sporting Goods—Paints—Majestic Ranges—Toys
China, Glass and Silverware

211 North Elm

Phones 2-0179 and 3-1833

SUITE 520-522 GUILFORD BLDG.

HOME DETECTIVE CO., Inc.

LICENSED DETECTIVES — INVESTIGATORS

PHONES—DAY 2-2034; NIGHT 4837

PRIVETTE

- " Saml B (Bertha; 1) tourist cabins
3728 Spring Garden (Pom), h do
- " Thelma M emp El-Moro Cigar Co r
547 Pearson
- Proctor Albert W (Ann) v-pres and sls
mgr Gboro Overall Co h307 Meadow-
brook ter (IPK)
- " Chas R (Bessie; 2) janitor Bessemer
High Sch h1608 Roseland (MHts)
- " Curtis emp Blue Bell r RD 2
- " Jos W shoe repr Clein's r Donnell
Mill rd
- " Lloyd D (Ruth O; 1) doffer WOCM h
24 Gordon (WOCM)
- " Stella emp Blue Bell r Summerfield
- " T Gilmer (Mattie R) pntr h417 Mc-
Adoo av
- Proffitt Marlon P (Maude; 5) clk Sou
Ry h717 N Eugene
- Progressive Fraternity Club (c) Cephas
W Lawrence sec-treas 505 E Mar-
ket
- Prosser Bettie student r210 S Edgeworth
" Edna r904 Fairmont
- " Hubert T (Edith P; 1) h210 S Edge-
worth
- Providence Baptist Church (c) Rev Jos
W Tynes pastor 811 Baptist
- Provident Life & Accident Insurance Co
Elton L Kirksey supervising agt
group dept 100 N Elm R522

PROVIDENT LIFE & ACCIDENT INSURANCE CO OF CHATTANOOGA, TENN. Chas C Wimbish Genl Agent, 922-930 Southeastern Bldg, 100 N Elm, Tel 4174 (For further information see page 34 Buyers' Guide and front cover)

PROVIDENT MUTUAL LIFE INSURANCE CO. Paul W Schenck Genl Agt, Aubrey L McGuire and Henry MacIain III Special Agts, 6th Floor Piedmont Bldg, 114 N Elm, Tels 2-0127 and 2-0128 (For further information see page 38 Buyers' Guide)

- Proximity Barber Shop E Lee Bruton
mgr 26 4th (Prox)
- " Beauty Shop Mrs Lillie M Kidd mgr
26 4th (Prox)
- " Cash Grocery Store No 16 C Lee
Casey mgr gros 25 4th (Prox)
- " Kindergarten Vivian T Sullivan prin
Fairview nw cor 4th (Prox)
- " Lunch Room Garland Michael mgr 26
4th (Prox)

PROXIMITY MANUFACTURING CO. Bernard M Cone Chairman of the Board, Herman Cone Pres, Saul F Dribben (New York City) V-Pres, Hill M Hunter Sec-Genl Mgr, Alex C Holt Treas, Sydney Bluhm Asst Treas, Arthur C Goodwin Purchasing Agent, Props Proximity Cotton Mills, White Oak Cotton Mills, Proximity Print Works, Mfrs of Indigo Denims, Khaki, Art Ticking, Printed Drills and Shirtings, Maple at 4th (Prox), Tel 8101

- " Mercantile Co Inc Leighton W Mc-
Farland pres 12 Maple (Prox)
- " Methodist Church Rev Giles W Vick
pastor 18 Vine (Prox)
- " Print Works Henry A Barnes supt 85
Fairview (ProxPWks)
- " Print Works Barber Shop (Alton
Sewell) 1 8th (ProxPWks)

PROXIMITY

- " Print Works Store Co W Begman But-
ler mgr genl mdse 43 Fairview (Prox
PWks)
- " Public School Mary W McCullough
prin 1333 Summit av (Prox)
- " Welfare Department Pearl Wyche dir
26 4th (Prox)
- Pruden Sidney E (Helen F; 1; Gboro
Mortgage Co) h210 Country Club dr
(IPK)
- Prudential Insurance Co of America
Walter J Bernstein asst mgr ordi-
nary dept 101 N Elm R226A
- Pruett Beulah E (King Cotton Hotel Cig-
ar Stand) r502 N Edgeworth
- Pruitt Claude (Cecll) slsmn r321 Gor-
rell
- " Douglas r331 Battle Ground av
- " Ernest (Inez; 2) hlpr r Ruth Byrd
nr Broad
- " Harry clk Blumenthal's r RD 2
- " Jas R wood wkr NYA r4 1st (ProxP
Wks)
- " Jennings B (Ethel) h es Veasley 4 s
High Point rd RD 3
- " John D emp Prox P Wks r4 1st (Prox
PWks)
- " Lula L (wid Elijah J; 1) h4 1st (Prox
PWks)
- " Mollie (wid John) h331 Battle Ground
- " Nonnie K r331 Battle Ground av
- " R Talmadge (Joan; 2) carp h422 Wes-
ley pl
- " Ralph S sec C M Guest & Sons r An-
derson
- " Sadie Mrs h2115 Patterson
- " Wm L (Velma; 3) pntr h2231 W Lee
- Pryor Dennis (c; Kitty) lab r715½ E
Market
- " Laura (c) maid r715½ E Market
- " Ralph (c) porter Mann's O Henry
Drug Store r807½ Dellinger
- Psychas Louis (George's Cafe) r202 S
Forbis
- Public Dray Line (c) exp King nr Gor-
rell
- Puckett E Lynn (Ester) slsmn Gboro
Mtr Car Co r RD 2
- " Howell P (Virginia W) slsmn r1612
Spring Garden
- " Jesse C (Effie) brick mason h808 Ar-
lington
- " Wm L (Lillian; 6) lab h es Hardie
extd 3 s Maywood RD 3
- Pue Arth (Leslie G; 2) regional mgr
Coml Credit Corp h903 Magnolia
- Pugh Benj O clk r928 Carr
- " Cecll clk Troxler Bros r Pleasant
Gardens
- " Chas B (Annie; 4) cond Sou Ry h610
Fulton
- " Chas B jr baker Ambrosia Cake Bky
r610 Fulton
- " Chas E (Annie B; Oakhurst Swim-
ming Pool) real est ws High Point
rd 2 s city limits RD 3 h do
- " Clavence M emp Carter Fabrics
- " Edith (wid H W) clk Gboro Hotel r
2317 Spring Garden
- " Fred B weigher Armour Fertilizer Wks
r RD 1
- " H F emp Carter Fabrics
- " Harold E (Winifred W; 1) staff ad-
juster Dixie Fire Ins Co h2413 Berk-
ley pl
- " Hazel B Mrs typist JSLICo h1209
Pearson
- " J B jr emp Carter Fabrics

1872

"Three Generations of Service"

1941

SMITH-COURTNEY CO.

CONTRACTORS' EQUIPMENT AND SUPPLIES

239-241 S. Davie St.

Tels. 4558 and 4559

Greensboro, N. C.—Richmond, Va.—Hickory, N. C.

MOORE & TURNER

REALTORS — SALES — LEASES

APPRAISALS — DEVELOPERS — PROPERTY MANAGEMENT

115 STAFFORD PLACE

TEL. 4157 and 2-0078

PUGH

" J Clifford (Lola S; 1) dept mgr Ellis Stone & Co h401 E Bessemer av
 " J Howard (Eva) ship clk E F Craven Co r1606 Asheboro
 " J Paul (Allie M; 1) slsmn Guilford Dairy Co-Op Assn h1700 Elwood av
 " Jas A (Hazel B) lab CS&ICo h1209 Pearson
 " Jessie emp Blue Bell r1007 Asheboro
 " John L (Minnie N) mech E F Craven Co r RD 1
 " Jos L (Thelma L; 3) driver Kelly Oil Co h807 Highland av
 " Jos L jr (R Erlayne; 2) mech Bales & Truitt h816 Ross av
 " Kelly C (Ophelia; 3) lieut Fire Dept h766 Chestnut
 " Lloyd K (Marie) slsmn GC-CBCo r 1029 Pearson
 " Lloyd F (Verna) 1 emp Burlington Mills r2710 Oakland av
 " Lola S Mrs sten Mebane & McAlister h401 E Bessemer av
 " Lucien A (Williams Tractor Co) r RD 4
 " Mary E emp Blue Bell r1007 Asheboro
 " Mary E tchr r Chas E Pugh
 " Maxine tel opr Montaldo's r YWCA
 " Morris J (Eula S; 2) textile wkr MJV h1107 Lexington av
 " Patricia (c) nurse L Richardson Memorial Hosp r607 Benbow rd
 " Robt clk r111 E Lee
 " Robt W (Alice) rtmn Clover-Brand Dairies r Pleasant Gardens
 " Sarah (wid Wm T) h2101 Georgia (M Hts)
 " Swinnie tchr Prox Public Sch r RD 2
 " Troy (Kate; 2) emp Pom Mills h40 S Church (Pom)
 " Verna Mrs, jr toll supvr SBT&TCO r 2710 Oakland av
 " Worth T printer Burltn Mills Corp r RD 1
 Puglia Angelina supvr StLeo's Hosp r 305 Isabel
 Puglisi John clk Club Soda Shop r1611 Madison av (SH)
 Puig Geo clk Serunian & Sons r218½ S Greene
 Pullam Ella M (c) maid h128 N Gilmer
PULLEN A M & CO, G E Perrin Partner, Certified Public Accountants, 203 Southeastern Bldg 100 N Elm, Tel 4187 (For further information see page 2 Buyers' Guide)
 " A Marvin jr (Polly H; A M Pullen & Co) h1700 N Elm apt P6
 Pulley D Russell meat ctr White House Meat Mkt r227 Lindsay
 " Odell W (Retha H; 1) emp Blue Bell h1004 Richardson
 " Retha H opr Gboro Overall Co r1004 Richardson
 Pulliam Benj S clk Revo Store Co r815 Warren
 " Marie slsmn Charles Stores Co r RD 5
 Pullins Gordon (c; Ruth) driver hlpr H G Wright Distr Co r402 Lindsay
 " Mabelle B (c) tchr Washington St Grammar Sch r808 Logan
 Pullum Ray (Ethel) bkpr Burlington Mills r8 Springdale ct
 Pully D Russell (Lucy; 2) meat ctr h227 Lindsay

Pumphrey Myrtle waiter King Cotton Hotel r119 E Hendrix
 Purcell Bruce J (Ruth; 2) dental tech Woodward Prosthetic Co h530 Douglas
 " Chas F appr Gboro News Co r Freeman's Mill rd
 " Elsie wrapper Vernon Cake Co r Freeman's Mill rd
 " Estelle Mrs emp Blue Bell r RD 6
 " Geo W (Mozelle E; 4) formn Gboro News Co h1314 Florida
 " H Lindsey (Minnie M; 3) policemn h 1613 Lovett
 " J Isaac (Elsie M) mech Blue Bell h ss Langley av 2 w Kersey
 " John (c; Marie) bellm Gboro Hotel r1209 Ashe
 " Louis W (Era; 2) plant wkr GC-CB Co h es Veasley 1 s High Point rd RD 3
 " Nellie emp Blue Bell r438 W Sycamore
 " Nina Mrs emp Blue Bell r RD 3
 " Odis S emp Blue Bell r2316 E Market
 " Thelma (c) r146 W McCulloch
 Purcer Roscoe r218 Ashe
 Purdon E Garness (Agnes H; 2) prof Guilford College h Friendly rd extd RD 2
 Purdue see also Perdue
 " Ashby B (Ollie I; 1) boarder Juvenile Hosiery Mills h1115 Warren
 " Delsie Mrs waiter Dixie Pig Barbecue r Lawrence
 " John L (Nellie) emp WOCM r49 Walnut (Prox)
 " Ollie emp Blue Bell r1115 Warren
 " Wm (Delsie) countermn Dixie Pig Barbecue r Lawrence

Purdy W D mech Sou Ry r RD 3
 Purgason Annie L Mrs prk EL-Moro Cigar Co h1716 Holbrook
 " Chas N hlpr Gate City Electric Co r 1112 Gregory
 " Fletcher (Florence; 2) hlpr h506 Houston
 " Fred W (Etheleen; 1) knitter h2413 Camden rd
 " Fredk W (Bessie L; 1) formn h1112 Gregory
 " Herman H emp Carter Fabrics
 " Jake ctr Jos Ruzicka r1112 Gregory
 " Jefferson E (Minnie E; 1) wtchmn h 851 Worth
 " John T (Selma E; 1) slsmn Saunier-Wilhem Co h809 Alton
 " Joy Mrs emp Blue Bell r RD 2
 " Lena (wid Wm T) h1626 Lovett
 " Ola P emp Carter Fabrics
 " Ralph W (Esther E) fnshr Jos Ruzicka h902 Hayward
 " Silas W (Alice W) formn EL-Moro Cigar Co r1112 Gregory
 Purguson Grover W emp Carter Fabrics
PURINA CHOWS, Citizens Coal Co Distributors, rear 410 S Elm, Tel 2-1127 (For further information see page 16 Buyers' Guide and backpage)
 Puritan Cafe (Harry Pappas, Spyros W Phillos, Gus C Demetrelis) 218 N Elm
 Purkhiser Rawlins emp Carter Fabrics r3 Wilson (Pom)
 " Roscoe (Myrtle) lab h3 Wilson (Pom)
 Purser Roscoe lino opr Cone Export & Comn Co r218 Ashe
 Pursley Wiley G (Gertrude M) oller Revo Mills r3 Shober (Revo)

CLEGG-KING MOTORSPHONE
5196**PONTIAC**Sales
AND
Service

449

W. MARKET ST.Insure Before This Happens To
YOU**INTER-OCEAN CASUALTY COMPANY**

116-A

W. Market St.

Phone 4146

Accident and Health For Income

Hospital Insurance For Hospital Expenses

FUEL OIL

TEL. 3-2860

CENTRAL OIL CO.

DISTRIBUTORS

Pure Oil Products

FUEL OIL

1720 W. LEE



ELECTRIC SERVICE

BORDEN BRICK & TILE CO., Inc.

BRICK — HOLLOW TILE AND BUILDING SUPPLIES

WESTOVER TERRACE

TEL. 8123

Gate
City
Electric
Co.

Wiring
Repairs

700
MAYFLOWER
DRIVE

PHONE
7333

JOHN
H.
BONITZ

General
Contractor

Home
Insulation

Pipe and Boiler
Covering

Cold Storage
Rooms

Sound Control

330
BELLEMEADE

PHONE
8175

Purston Amos (c) delmn r824 Cumber-
land
Purvis Dorothy M sten Burlington Mills
r1414 Plymouth
" Frances (c) nurse L Richardson Me-
morial Hosp r607 Benbow rd
" Geo N (c; Eva; 6) janitor City Hall h
1022 S Ashe
" H Marvin student r1414 Plymouth
" Henry F night wctchmn Armour Fer-
tilizer Works r Bennett
" Jas B (Ethel M; 2) emp Prox Mfg Co
r2½ Walnut (Prox)
" W Ernest (Lillie F; 2) formn Armour
Fertilizer Works h1414 Plymouth
" Walter G (Sweeney M; 1) emp Prox
P Wks h7 Upland dr (ProxPWks)
Putnam Alf musician r212 N Davie
Putnam Blanche Mrs emp Blue Bell h
201 S Elam av
" Carl B (Zelia) barber h246 Summit
" Colon M (Blanche M; 1) sec-treas
Hall-Putnam h201 S Elam av
" Emmett P (Putt's Barbecue) h Win-
ston rd
" Geraldine F Mrs slswn Ellis Stone &
Co h307 Blandwood av
" J Clyde (Nellie V; 2) emp Prox P
Wks h1507 E Textile dr (Prox)
" Marvin slsmn R H Barringer Distr
Co r RD 2
" Paul E (Geraldine F) atndt Keeley
Inst h307 Blandwood av
Putt's Barbecue (Emmett P Putnam)
restr r Ashe se cor Lawrence
Puyles Mary (c) maid r436 E Washing-
ton
Pye Archie E (Thelma) slsmn h211 S
Edgeworth
Pyles Grace E Mrs r29 Vine (WOM)
" Virginia emp Carter Fabrics
" W N emp Carter Fabrics
Pyrte Alpha T (wid J Frank) h14 Maple
(Revo)
" Carl clk Carter Fabrics
" T B emp Carter Fabrics
Pysock J (c) lab Sou Ry r1027 Perkin
Quakenbush J Victor (Katie L) asst
plant supt Guilford Dairy Co-op
Assn h1635 Spring Garden
" Jos D (Estelle E; 1) convoy opr Mo-
tor Frt Corp h1200 Randolph av
" Thos C r411 Church
" W Paul (Thelma F; 3) driver h212
Mebane
Quality Barber Shop (Clovis F and Wal-
ter T Tyndall) 1620 Friendly rd (S
H)
Qualls Wm W (1) slsmn h1229 Asheboro
" Wm W B (Georgie) r1229 Asheboro
Quate Charlotte R Mrs type str Jos
Ruzicka r921 Lexington av
" David M jr (DeLuxe Cigar Store) r
804 Morehead
" E Pauline local adv sec Gboro News
Co r RD 1
" Irvin P (Charlotte R) clk Walgreen's
r921 Lexington av
" John H (Maude D) sht mtl wkr Dixie
Roofing Co r Guilford College
" Mattie B opr Gboro Overall Co h824
Rankin
" Mattie B Mrs r1322 Madison av
" Maude D Mrs emp Blue Bell r Guil-
ford College
" Myrtle C (wid David M) slswn Van-
story Clo Co h804 Morehead av
" N Ruth Mrs slswn Phipps Hdw Co h
2413 Wright av

QUATE
" Radie slswn Belk's r RD 1
" Richd F (N Ruth; Dixie Display Serv)
h2413 Wright av
" Walter S wctchmn VCCo r RD 1
Queen J D driver Carolina By-Products
Co r Charlotte
" Julia clk PLIGCo r Osborne rd
Quick Clifton (c) curbm Twin Oaks
Serv Sta r1104 Retreat
" Colon (1) emp Carter Fabrics r736
Julian
" Eli (c; Lydia; 2) hlpr Graino Feed
Mills h1104 Retreat
" Leroy (c) porter Travelers Oil Co r
708 Johnston
Quillian Reuben M (Nell M) radio opr
U S Civil Aeronautics Admin and
Communication Sta h1559½ Walker
Quinn Ethel Mrs emp Blue Bell r1720
Front
" Hazel I slswn N Hazel Irvin h1010
Westover ter
" Roy (Bessie B) mech r1105 McCor-
mick
Curquay Douglas K Mrs (1) r1919 Spring
Garden
Gwynn Kathleen r O Henry Hotel
R & R Dental Laboratory (W Howard
Roser, W Owen Rogers) 101 N Elm
18th pl
Rabb Cath (c) maid 2507 Camden rd
" Lela (c) cook 2413 Berkley pl
Raborn Gladys Mrs ctr Jones Fur Serv
r1201 W Northwood
Rachol Lucille smstrs r210 Mebane
" Saml J (Viola H) waiter California
Sandwich Shop h210 Mebane
Rackley L Pearl (wid Royce E) h2511
Sylvan rd
Radabaugh Jas B (Frances H; 1) slsmn
Rock Creek Dairy r1015 Warren
Radford Bertram D (Naomi; 2) cost acct
A M Pullen & Co h113 E Avondale
dr (SF)
" Garnette emp Blue Bell r321 Gorrell
" H Gertrude Mrs opr Montgomery's
Asheboro St Barber & Beauty Shop
r1112 Pearson
" Osborne B (H Gertrude) retreader
Firestone Auto Supply & Serv Stores
r1112 Pearson
Rafus Henry W (Ethel S) mgr h907
Longview
Ragan Kate B Mrs cash Lewis and Hall
r High Point NC
Ragland Margt Mrs mach opr r405½
Walker av apt 2
Ragsdale Carrie J (wid Jesse) r110 15th
(WOCM)
" Chas V (Irene; 2) splr WOCM h110
15th (WOCM)
" Virginia h Guilford College
Rahenkamp Geneva R student r Rev
Wm T Rahenkamp
" Paul B student r Rev Wm T Rahen-
kamp
" Vivian E r Rev Wm T Rahenkamp
" Wm T Rev (Letha P; 7) h es Lindley
3 s Center RD 3 (L)
Raiford Blanche R (c) instr Bennett
College h1010 Benbow rd
" Ernest E (c; Nannie) lather h841
Austin
" Ernest L (c; Blanche R; 1) tchr Jas
B Dudley High Sch h1010 Benbow
rd

HARGETT FUNERAL HOME

(Colored)

EMBALMERS AND MORTICIANS

The Best Equipped in the City
AMBULANCE SERVICE—DAY AND NIGHT
BURIAL INSURANCE

906 E. Market

PHONE
4814

GUILFORD MORTGAGE CORP.

Mortgage Loans — Real Estate — Property Management — Insurance

Mortgage Loan Agents, New York Life Insurance Co.

214 W. Market St., Investment Building

Dial 8121

SIDNEY B. ALLEN, Pres.

EUGENE G. SHAW, V.-Pres. & Counsel

RAIFORD

" Norman C (c; Lee) lather r841 Austin
" W Patk (Hettie; 2) h200 S Chapman
Railroad Esso Station (Theo T Tally)
212 Asheboro
" Salvaigo Co Philip Michalove mgr furn
341-43 S Elm

RAILWAY EXPRESS AGENCY INC,
Ruby C Fickling Agt, Plaine B Zirkle
Terminal Agt, Echols nr Southern
Railway Passenger Station, Agents
Tel 6658, Freight Dept Tel 7164, On
Hand Dept Tel 7619

RAILWAY MAIL SERVICE (See United
States Government)

Raines Alex (c; Madeline) porter Wal-
green's r1202 E Washington

" Booker T (c; Mammie; 2) lab WOCM
r100 Gordon (EWO)

" Daisy Mrs r307 W Washington

" Hattie (c) Indrs Bennett College h
1202 E Washington

" Naomi M wrapper Ambrosia Cake Bky
r307 W Washington

" Nolphus (c; 3) janitor W O Welfare
Dept h108 Gordon (EWO)

" Oscar (c; Eliza) h429 High

Rainey Ann C student r612 W Gaston

" Benj W chauf Loose-Wiles Biscuit Co
r144 Bishop

" Benj W (Janie) trav slsmn h326 N
Forbis

" Fred slsmn r401 W Gaston

" Glenn T fill sta Boren nw cor Rucker
(Pom) r RD 1 Pomona

" Jewel sten JSLiCo r326 N Forbis

" John C (Ruby) ticket agt Union Bus
Sta r315 N Forbis

" Louise (c) Indrs r1005 Gorrell apt B
Raker Allie M cigar mkr El-Moro Cigar
Co r235 1/2 N Greene

" Moose (Mae) pntr r240 Summit av
Rakestraw Alice (wid Thos J) r1123
Parish

Raleigh Cliff (c) gdnr Guilford College
r do

" Curtis (c) lab PomTCCo r1 Ash (TC)

" Jos E (c) janitor ML&BCo r RD 1
Guilford College

" Julia (c; 2) h442 Cole

" Peterson (c; Christine; 2) lab h322
York

" Roy (c; Edna; 3) lab PomTCCo h1
Ash (TC)

" Roy jr (c) lab PomTCCo r1 Ash (TC)

" Wallace (c) lab r442 Cole

" Wesley (c) firemn Guilford College
r do

" Wm (c) lab r442 Cole

" Wilson (c; Victoria) driver Carolina
Distr Co h729 Wilmington

Ralls Flora E (wid Thos O) h533 High-
land av

" M Lee (Cath J; 2) br mgr A & P Food
Stores h1926 Spring Garden

" Marion L jr clk A & P Food Stores
r1926 Spring Garden

Ralston John D tax inspr US Int Rev
r1808 Madison av

Ramm Michl C plant supt Greensboro
Weaving Co r Asheboro extd

Ramplcy Gary (c) lab r413 Mayo ct

" Velma (c) maid h413 Mayo ct

Ramsay Andrew F (Eleanor J) land-
scape archt Lindley Nurseries h
Friendly rd extd RD 2

Ramseur John L (c; Lois; 6) mason h
300 Sussman's

Ramsey Elma C Mrs emp Blue Bell r
RD 1

" Ervin L (Mabel D) storekpr h235 N
Spring

" Eugenia sten Serv Finance Co r509 W
Washington

" Gegirtha (c) dom r104 10th (EWO)

" Grady M (Nellie G) eng h813 Lexing-
ton av

" H Ceil clk Greene St Drug Co h1803
Roseland (MHts)

" Howard emp Blue Bell r RD 1

" Inez B Mrs clk Blue Bell h401 Ashe-
boro

" John A (Martha; 1) h1803 Roseland
(MHts)

" Kenneth R (Inez B) stmftr Benner
& Fields h401 Asheboro

" Lewis (c) lab Prox Mfg Co h104th (E
WO)

" Melrose C emp Gboro Weaving Co r
1803 Roseland (MHts)

" Paul emp Prox Mfg Co r62 Walnut
(Prox)

" Robt (Ardell; 4) emp Prox Mfg Co r
62 Walnut (Prox)

" Tama Mrs slswn Ann Lewis Shops r
509 W Washington

" Thos A (Hattie M; 5) emp Prox Mfg
Co h62 Walnut (Prox)

" Wm C (Josephine F; 1) clk JSLiCo
h901 N Eugene

Randieman Arnelle (c) opr Hood's
Beauty Salon r808 1/2 E Market

Randolph Arth L (Eleanor O) slsmn h
1800 N Elm apt A2

" Frances W tchr Bessemer High Sch
r704 N Greene

Range Jesse (c) furn rms 101 Macon h
do

" Jesse jr (c) r101 Macon

Rankin Annah R cash King Cotton
Hotel r336 Bellemeade apt 301

" Arth driver Dixie Lbr Co r Reidsville
rd

" Bert (c; Mabel; 1) lab h402 Lindsay

" Bessie L (c) r549 Florida

" C Howard F (Mozelle) redmkr Gboro
Loom Reed Co h405 Sykes av (B)

" Callie (c) dom r1716 Sprng Garden

" Chas B (Grace E) opr State Theatre
h445 Gorrell

" Chas T driver Blue Bird Taxi r336
Ashe

" Clarence (c) student r1014 S Cedar

" Delia (c; 3) maid h549 Florida

" E J Turner (c; Mary; 4) janitor h1014
S Cedar

" Edgar G W (c) delmn Melvin Gro r
1014 S Cedar

" Eliz (c) r1514 E Market

" Elma Mrs h218 N Cedar

" Emma C (wid Albert C) r305 N Lin-
dell rd

" Ethel M (c) r1413 E Washington

" Eva J (c) r1413 E Washington

" F Mozelle Mrs flwn FWWCo h405
Sykes av (B)

" Fannie (c) dom h401 Gillespie

" Floyd (c; Ola) lab h2204 Nelson-
son

" Floyd E slsmn SABWCorp r218 N
Cedar

" Fred N (Clara M; 1) policemh h522 N
Cedar

" Geraldine (c) r422 High

**Chandler
Tire Co.**RE-CAPPING
RE-TREADING
VULCANIZINGAAA
Road ServiceKELLY
SPRINGFIELD
DistributorUse Our
Budget Plan224
COMMERC
PLACEPhones
5681-5682**S. T.
Wyrick
& CO.**Office
Equipment
and
SuppliesAll Steel
Office
Equipment
Engraving
Printing
Portable
Typewriters

119 N. Greene

TEL.
4133**Good Gas**

260 E. MARKET

"24-HOUR SERVICE"

ACME SERVICE

Washing—AMOGO GAS—Lubrication

"Ask Those We Serve"

DIAL 9284



BERRY COAL CO.

"Always Dependable"

Phone 5127

RANKIN
 " Grace E Mrs toll opr SBT&TCo h445
 " Gorrell
 " Helen W (wid Jas M) h115 N Cedar
 " J Turner (Ella B) slsmn J W Scott &
 " Co h734 Pearson
 " Jas P (c) lab r428 Chestnut
 " Jas W (c) hsemn r549 Florida
 " Jessie (c) maid r428 Chestnut
 " John (c) r549 Florida
 " John H v-pres Meyer's Dept Store r
 " 206 Ashe
 " Johnnie r603 Asheboro
 " Jos cloth inspr r532 Douglas

RANKIN KATH I. Chiropractor 734
 " Pearson, Tel 2-2953, r do
 " Lacy H (Daisy S) h1009 Caldwell
 " Lacy J (c) lab Armour Fertilizer Wks
 " r RD 1
 " Louise (c) maid r428 Chestnut
 " M Frances tchr Lindley Jr High Sch
 " r734 Pearson
 " Margt J clk PLICo r206 Ashe
 " Margt L furn rms 206 Ashe h do
 " Martha A (c) maid h428 Chestnut
 " Mary (c; 1) maid h300 N Gilmer
 " Mary (wid Saml M) h130 Tate
 " Mildred L r218 N Cedar
 " Millard (c; Mabel: 10) lab h1214
 " Tuscaloosa
 " N Caroline (Knit Nook) r201 Tate
 " Nancy C (wid Arth) h336 Bellemeade
 " apt 301
 " Napoleon (c) lab r402 Lindsay
 " Olivia (c) student r325 N Beech
 " Porter (c) sawyer r549 Florida
 " Robt (c) r549 Florida
 " Robt C (Ruth; 1) bkpr Dixie Bedding
 " Co h1921 Freeman's Mill rd
 " Russell (c; Eliz) janitor Presbyterian
 " Ch of the Covenant h924 Lincoln
 " Ruth (c) maid r300 N Gilmer
 " S Linda tchr r1009 Caldwell
 " Turner emp Blue Bell r RD 3
 " Wm T (c; Cora; 4) cook h907 Julian
 " Willie M (c) maid r233 N Gilmer

Ranks Ernest (c) driver Royal Cab h
 " 1007½ E Market
 " Harriett (c) maid 202 South Park dr
 " Ida (c) maid YWCA r1007½ E Market
 " Lillian (c) maid r1120 Haynes
 " Lillie (c) h1601 Gorrell
 " Nellie (c) dom r1010 E Washington

Ransom Peter (c; Mary; 6) lab h1212 E
 " Market
Ransome Viola (c) maid r300 Percy
Ranson Edgar A (Louise M) real est 125
 " Stafford pl h118 Tate
 " Marvin E pntr Brewer Paint & Wall-
 " paper Co r700 Martin

Rantzman Eli chem JSLICo r111 W
 " Washington

Raper Carlton A (Ruth W) asst mgr
 " Hagan Dairy Supply Co h1212 Pear-
 " son
 " Jas C r421 Bellemeade
 " John C (Mary C; 1) emp Oettinger
 " Lbr Co h421 Bellemeade
 " Lillian (c) r1208 Ashe
 " Minnie pairer Buritt Mills Corp r
 " High Point NC
 " Reginald C (Marjorie C) prsmn Jos
 " J Stone & Co h500 Percy
 " Ruth W cash Natl Theatre r1212
 " Pearson
 " Veola (c; 2) maid h1208 Ashe

Rash Ira E mldr Lambert Foundry Co r
 " 616 W Lee
 " John D (6) pntr h609 S Chapman
Ratchford Fred L emp SBT&TCo r203 S
 " Eugene
Ratcliff Cath r30 Cypress (Prox)
 " Edw D (Minnie L) emp Prox Mfg Co
 " h40 Walnut (Prox)
 " Jas (c; Louvenia) janitor VCCo r432
 " E Washington
Ratcliffe Adna Mrs toll opr SBT&TCo r
 " RD 2
 " Geo G (Bertie S; 5) emp Prox Mfg
 " Co h71 Vine (Prox)
 " Ina E sten FHA r704 N Greene
 " John USA r71 Vine (Prox)

Ratledge J Fred (Flossie M) group head
 " alcohol tax unit Bureau of Int Rev
 " U S Treas Dept r Guilford College
 " J Henry clk Textile Mach Wks r2003
 " Spring Garden
 " Saml E (Bertie F) carp h2003 Spring
 " Garden
 " Saml E jr r2003 Spring Garden

Ratley I P r26 Fairview (Prox)
Ratlift Daisy (c; 2) h424 Chestnut
 " Edw (c) hlpr Beck Mtr Co r1112 E
 " Bragg
 " Frank L (c) porter Tatum's Ice
 " Cream Co h435 Mayo ct
 " Lennis T (c; Gladys; 1) miller
 " Watson Feed Co h925 Hackett
 " Myrtle (c) cook PLICo r307 N Beech
 " Wm (c; Lois) emp Geo F Daly r1112
 " E Bragg
 " Wm P (Mary L; 4) creeler WOCM h
 " 35 18th (WOCM)

Ratts Martha J (wid Walter) r303 W
 " Washington

Raulston Lewis B (Willie B) sec C B
 " Clegg Coal Co r619 Summit av
 " Mattie C (wid Arth J) h619 Summit
 " Virginia bkpr SLeo's Hosp r619
 " Summit av
 " Walter J acct Odell Mill Sup Co r1500
 " Northfield
 " Willie B Mrs nurse City Health Dept
 " r619 Summit av

Ravenel Saml F (Cath; 3) phys 371 N
 " Elm h106 Fisher Park cir

Rawlins see also Rollins
 " Edgar J bkpr County Tax Collr r
 " Pisgah Church rd
 " Jas M (Amber; 1) trav slsmn h206
 " Wilson
 " Maude J (wid Paul W) sec Oscar L
 " Sapp jr r1022 W Market
 " Stokes S (Mary S) ship clk Revo Mills
 " h600 Courtland
 " Stokes S jr student r600 Courtland

Rawlinson Geo W (c; Hattie; 1) lab City
 " Mtce Dept h1125 Freeman's Mill rd
 " Mary (c) dom r1101 W McCulloch
 " Viola (c) Indrs r1011 Gorrell

Ray see also Wray
 " Audy A (Blanche D) mech Geo F
 " Daly h907 Dillard
 " Callie (c) maid 802 Simpson
 " Chas (c; Emily) janitor h102 N
 " Luther
 " Clara (c) maid r618 E Washington
 " Della (wid Andrew H) r203 Tate apt
 " A2
 " Dorothy nurse Children's Home Soc
 " of NC r624 Fairmont

ROCK CREEK DAIRY
 High Grade Dairy Products
 386 N. ELM PHONE 4507

Need
 Financial
HELP?
 Consult
 The

**Personal
 Finance
 Corp.**

216-17
 Piedmont
 Bldg.

**CHARACTER
 LOANS**

No
 Security
 Required

RISER
 PRINTING COMPANY

**ENGRAVING—OFFICE SUPPLIES
 and EQUIPMENT**

Rubber Stamps—Corporation Seals

212-14 Commerce Pl.

Tel. 3-2513

GATE CITY MOTOR CO. Inc.

CHRYSLER AND PLYMOUTH AUTOMOBILES

Accessories and Supplies, Cylinder and Crank Shaft Grinding, Radiator Repairs

215-217 East Market

United States Tire Depot

Phones 2-3105 and 2-3106

RAY

- " Ernest A (Myrtle M) bus opr Duke Power Co h ss Orchard av 3 w Battle Ground av
- " Ernest M (Virginia; 3) driver R H Barringer Distr Co r Ernest A Ray
- " Ernestine nurse StLeo's Hosp r do
- " Esther priv sec h336 Bellemeade apt 104
- " Jas usher Carolina Theatre
- " Jas R agt Farmers Mutual Fire Ins Assn r RD 1 Gibsonville NC
- " John (c; Nancy) firemn Sou Ry h517 East
- " John H (c; Mattie) lab Sou Ry h816 S Benbow rd
- " K Cecil pntr r1000 Silver av
- " Lexie L (Alease M; 2) agrl eng Duke Power Co h1009 Hill
- " Lois C Mrs (2) grad nurse Piedmont Mem Hosp h406 N Cedar
- " Lucille diett Guilford County Home r do
- " Maggie L (wid John W) h1000 Silver
- " Margt Mrs toll opr SBT&TCo h Winston-Salem rd RD 3
- " Martha r615 Percy
- " Mary D (wid John) r88 15th (WOCM)
- " Minnie smstrs WPA r301 N Forbis
- " Paul M (Margt; 1) reprmn Underwood-Elliott-Fisher Co h Winston-Salem rd RD 3
- " Percy (c) porter r404 Glenn
- " Saml (Nancy) driver h ns Rankin rd 4 e Peterson (B)
- " Sue tchr Lindzey Jr High Sch r1307 Spring Garden
- " Thos (c; Mattie; 1) hlpr Pilot Brokerage Co h903 Gibson
- " Vertie (c) maid r23 17th (WOCM)
- " Virginia emp Blue Bell r815 Dillard
- " Vivian Y (D Irene; 3) sht mtl wkr h2223 W Lee
- " W Chalmers (Myrtle L; 5) mach Newman Mach Co h926 Dillard
- " W Elmer (Minnie D; 3) ship clk Morrison-Neese Furn Co h909 Union
- " Wm D (Minnie; 1) h301 N Forbis
- " Wm D jr emp El-Moro Cigar Co r301 N Forbis
- " Wm L prin genl clk State Hwy Comn r311 Asheboro

Rayle Chas H slsmn r724 Julian

- " Chas R carp r1210 Park ter
- " Clarence J wood wkr NYA r Pomona
- " Cleo W pntr Jasper W Rayle r1029 Pearson
- " Eug emp Gboro Weaving Co r High Point NC
- " Fred (Myrtice G; 1) wtchmn r337 W Lee
- " G Hazel emp MJV r1210 Park ter
- " Geo W (Bessie E; 1) carp h515 Julian
- " Harry r309 N Davie
- " Jas auto mech Textile Dairy r E Pratt Whitesell
- " Jas A emp NYA r610 W Lee
- " Jasper W (Emma; 3) pntr 1029 Pearson h do
- " Leta L Mrs emp W Koury Co r1013 Elwell av (B)
- " Lillie R wrapper Vernon Cake Co r2 Porter
- " Margt B (wid Chas W; 3) smstrs h2 Porter
- " Martin L (Leta L; 1) bus opr Duke Power Co r1013 Elwell av (B)

RAYLE

- " Maxie H designer Harry's Flowers r 1921 Freeman's Mill rd
- " Myrtice G Mrs buncher El-Moro Cigar Co r337 W Lee
- " Robt student r610 W Lee
- " Robt E (L Mary; 4) rte formn Ice Del Co r2401 Maywood
- " Thos R wvr Gboro Weaving Co r Jamestown NC
- " W Edw rtemn Natl Biscuit Co r1524 Willomore
- " Walter E (Eliz; 2) pntr h1921 Freeman's Mill rd
- " Wm A (Pattie) carp h610 W Lee
- " Raynor J Melvin (Lora E) barber 931 Fair Grounds av h406 S Chapman
- " J R mech Sou Ry r Brown's Summit
- " Lena r338 Gorrell
- " Lillie M slsmn Charles Stores Co r110 Library pl
- " Lora E Mrs toll clk SBT&TCo h406 S Chapman
- " Lucy nurse Dr Palmer A Shelburne r709 Percy
- " Wm A (Lillie M) slsmn Belk's h109 S Edgeworth

Read see also Reed and Reid

- " Rona E Mrs emp Blue Bell h435 Walker av
- " Reade Apartments 116-18½ S Mendenhall
- " Wm R (Irene S; 1) h312 Waverly way Reading Allie r Belle Lanier
- " Readinger Earl C (Maye E) mech Adamson Cadillac Co r RD 3
- " Maye E Mrs ofc wkr Lane's Lndry r RD 3

Ready Geo E (Johnsie T) whol dry gds and notions 208 E Sycamore h409 N Mendenhall

- " Johnsie T Mrs bkpr J W Scott & Co h409 N Mendenhall

Reagan see also Regan

- " Ruby L Mrs emp Blue Bell h1714 W Grove
- " Wallace C (Ruby L) driver Holladay Co h1714 W Grove
- " Real Silk Hosiery Mills Inc H Sabe Richardson mgr 303 S Elm R827
- " Reamer W A (Elsie) leather wkr ML&BCo r303 N Davie

Reams Chas D (Eliz J) mech Gboro Weaving Co h920½ Lexington av

- " Claude E (Louise; 2) rep Union Bag & Paper Corp h116 E Avondale (SF)
- " Merrell W (Lucille; 1) driver Car-Cal Winery r Jas L Melvin
- " Ora E slsmn W T Grant Co r920½ Lexington av

Reaves see also Reeves Rieves and Rives

- " Albert (c; Helen; 2) lab h708½ Sandstrom
- " Carter C drftsmn County Supvr of Taxation r336 Church
- " Claudius E (c; Loraine) porter h1203 Gorrell
- " Eliz C Mrs h336 Church
- " Ella M (c) dormity dir Bennett College r do
- " Ernest J slsmn Efir'd's Dept Store r 339½ S Elm
- " Ernest L (c; 2) lab h205 N Gilmer
- " Fannie (c) h107 N Dudley
- " Fisher (c) stoker Duke Power Co r 109 N Gilmer
- " Gladys (c) cook h1106 Gray

W. H. Sullivan Co. Inc.
HEATING

YORK Air Conditioning

Sprinkler Contractors

ENGINEERS

WINKLER Stoker

ESSO Oil Burner

—
313 ½
S. Greene St.

Tels.
6167
6168

Southside Hardware Co.

Yale Hardware

Paints

Builders' Supplies

Delta Power Tools

—
Fairbanks-Morse Home Water Systems

523-525
S. Elm St.

PHONE
2-2106

W. N. CRAWFORD & CO.

Complete Insurance Service — Savings 25% to 50%

SECURITY — SERVICE — SAVINGS

109 Piedmont Bldg.

Phone 2-0241

MILLER FURNITURE CO. Inc.

"Furniture of Quality"

314 SOUTH ELM

PHONE 2-3264

REAVES
 " Henry D rtemn Columbia Lndry Co r 450 Gorrell
 " Jos L pkr Royal Chair Co r715 Church
 " Marilyn student r115 E Hendrix
 " Virginia S (wid Chas R) r11 E Hendrix
 " Walter (c) chauf r1177 Virginia
 " Wm (c; Atlanta; 1) clnr Southeastern Bldg h1617 McConnell
 Reavis Albert M (Clara L; Peerless Clnrs) h515 Park av
 " Andrew (Annie) appr Lambert Foundry Co h352 W Lee
 " John mldr Lambert Foundry Co r Cedar extd
 " Jos L emp Oettinger Lbr Co r352 W Lee
 " Thos J jr (Ima T) clk h704 Summit av
 " Wade asst U S Probation Officer r Yackville NC
 " Walter M hlpr Lambert Foundry Co
 " Wm student r704 Summit av
 Peazer Margt (c) student r1904 Oakland
 " Marshall (c; Mollie; 2) lab ET&WNC Motor Trans Co h1904 Oakland av
 Record Shop The (E Olin Bishop) 109 S Davie
 Red Band Co Luther C Atkinson mgr flour 1134 W Lee
 Redd Acree (c) wndr County Assn for the Blind r335 W Bragg
 Redden see also Redding
 REDDEN THOMAS G (Hester S), Pres-Treas Thos Gresham Redden Inc, h 6A The Powhatan Apts 904 W Market, Tel 8245

REDDEN THOMAS GRESHAM INC,
 Thomas G Redden Pres-Treas, H S Redden V-Pres, Mrs Irene B Sapp Sec-Asst Treas, Complete Insurance Service 501 Southeastern Bldg 100 N Elm, Tel 7161 (For further information see page 37 Buyers' Guide and front cover)

Reddick see also Riddick
 " Emanuel M (c; Bessie) barber 820 E Market h do
 " Haul M (Hollie; 1) slsmn h923 Sevier
 " Haul M jr student 923 Sevier
 " Lawrence S (Pauline B; 1) slsmn Dick's Lndry Co r819 Lexington av
 " Pauline B Mrs pairer Cohen Hosiery Co r819 Lexington av
 " Thaddeus (c) lab Sou Ry System r253 W Whittington
 Redding see also Redden
 " Earl J (R Meriel) carrier PO h605 Ross av
 " Ethel H (wid Paul; 2) emp Pom Mills h1106 Park ter
 " Herbert M (Ernestine) chf clk Duke Power Co r RD 1 Pleasant Garden NC
 " Lydia sten Gboro Supply Co r RD 1 P M brkmn Sou Ry
 Reddish Alice M (wid Paschal) r3415 E Bessemer av (B)
 Redic Ernest W (c; Rachel E; 1) barber Five Point Barber Shop h1220 1/2 Ashe
 Redman Chas C (Marie T) slsmn r516 Park av
 " John L dep collr USCIR r442 W Market
 " Marie I Mrs ofc sec Southeastern Adjustment Co r516 Park av

REDMAN
 " Rufus W (Piedmont Oil Co) h205 N Aycock (SH)
 Redmond Carolyn R (wid John R) nurse 619 5th av h do
 " Clifford E (Neulah; 1) knitter MJV h 1511 Boone (E)
 " Don L (Mazie) emp Prox P Wks h99 Walnut (ProxPWks)
 " Flake D (Verna V; 1) dep sheriff WOCM h41 Hubbard (WOCM)
 " L Harry (Mary) trav slsmn h402 Woodlawn av
 " Leo emp ProxPWks r99 Walnut (Prox PWks)
 Redwine John P auto mech Stewart Motor Co r RD 2
 Reece see also Rees and Reese
 " Benny L Mrs emp El-Moro Cigar Co h924 Dick
 " C O emp Carter Fabrics
 " Clarence T (Mittie H; 2) acid mkr Armour Fertilizer Wks h406 Burtner
 " Clyde emp Carter Fabrics
 " Daisy C Mrs br mgr Koonts Kleaning Co h3 Brooks ct
 " Dorothy L student r22 Cypress (W OCM)
 " Ella (c) maid r703 E Lee
 " Eulus L (Eliz M; 1) spnr WOCM h22 Cypress (WOCM)
 " Grace M Mrs emp Blue Bell h1927 Bradford (MHts)
 " Grady E emp Carter Fabrics
 " Homer emp Pom Mills r37 S Church (Pom)
 " Howard C (Maude) rtemn Columbia Lndry Co r RD 6
 " J F mech Blue Bell
 " J Weldon (Erie) carp h817 Silver av
 " Jas S r1010 S Aycock
 " Jas T (Effie; 3) formn h719 E Bragg
 " John D (Myrtle; 1) trav slsmn h105 Wilson
 " John E (Daisy C; 1) opr City Filter Plant h3 Brooks ct
 " Lessie M ofc sec Chas B Aycock Sch r817 Silver av
 " Luther B (Grace M; 1) carp h1927 Bradford (MHts)
 " Martin L (Benny L; 1) fnshr Textile Specialty Co h924 Dick
 " Mary W slsmn Meyer's r105 Wilson
 " Nellie asst dietn StLeo's Hosp r do
 " Norman M (Ruth V; 1) carp Brooks Lbr Co h633 Walker av
 " Paul E carrier PO r817 Silver av
 " Raymond C (Zora M; 3) carp h1306 Battle Ground av
 " Rosa M emp Blue Bell r719 E Bragg
 " Ruby D nurse StLeo's Hosp r do
 " Runie A (Pearl; 1) emp Pom Mills h37 S Church (Pom)
 " Ruth emp MJV r805 Howard
 " Shirley G emp Carter Fabrics
 " Walter R (Kath R; 2) emp Carter Fabrics h2912 E Bessemer av (B)
 Reed see also Read Reade and Reid
 " Beatrice C dep collr USCIR r243 N Edgeworth
 " Danl (c; Mada B) porter Silver's h 503 Boyd
 " Dorothy M smstrs r38 Maple (Prox)
 " Edith (c; 3) r110 Laurel
 " Flora Mrs r Masonic and Eastern Star Home

C. W. Angel, Mgr.

Phone 5179

JUSTICE DRY CLEANING CO.

PLANT: 811-13-15-17 BATTLE GROUND AVE.

LAUNDERING — CLEANING — DYEING — REPAIRING

CASH AND CARRY — DELIVERY SERVICE

NEWS
and
RECORD
WANT
ADS

PHONE
2-3131

"they get
Results"

KEITH'S
Clothing
Co. Inc.

Ladies' and
Gents'
Ready-to-
Wear
Clothing

CASH
or
CREDIT

The New
Store

113

S. Davie

DIAL
3-1967

RAYMOND STARR, INC.

Electrical Contractors

532 Southeastern Bldg.

Phone 7642

REED

" Fred (Mildred) div rep RRInc h815 Rankin apt 3
 " Geneva (c) dom r313 Gillespie
 " Homer R (Beatrice C) chiropractor 114 N Elm R410 R243 N Edgeworth
 " Hugh D (Nettie B; 8) emp Prox Mfg Co h38 Maple (Prox)
 " Jas L (Julia; 2) wvr WOCM h42 Spruce (WOCM)
 " Julia Mrs splr WOCM h42 Spruce (WOCM)
 " Juliette S (c) maid h610 Dixie
 " Lessie (c) maid r605 Willis
 " Louisa (c) dom h313 Gillespie
 " Mary R (wid O J; 1) emp Prox M Co r63 Maple (Prox)
 " Mildred L smstrs r38 Maple (Prox)
REED NELLE MONTALDO MRS, Mgr
Montaldo's, N Elm at Gaston, Tel 2-0108, h O Henry Hotel, Tel 7053
 " Nettie (c) h118 Percy
 " Robt E (Rosa L) emp Carter Fabrics r1512 Oak
 " Roberta (c) r2119 Troy
 " Ronald (Tina H; 1) mfrs agt 126½ W Sycamore R311 h206 N Mendenhall apt 2
 " Thos C zone mgr Sou Dairies h112 Arden pl
 " Wm D (Laura J) h606 Northridge Reader J E h1252 Westover ter
 Reedy Isabel emp Piedmont Silk Mills r808 S Elm av
 Reekes Malcolm B (Cora; 1) creditm Universal Credit Co h336 Bellemeade apt 204
 Reele Jas N (Mittie E; 2) agt PLICo h 635 S Cedar
 Reep Jas L mech El-Moro Cigar Co r506 Martin
 " Lawrence R emp Burltn Mills Corp r 506 Martin
 " Mary E (wid Thos H; 1) matron King Cotton Hotel h506 Martin
 Rees see also Reece and Reese
 " Ethel M Mrs sec El-Moro Cigar Co h422 N Elm
 " Fannie (wid Saml F) h119 Bruce
 " Floyd A (Maude L) mech Sou Ry h 2106 Hiatt
 " Floyd E slsmn Wysong & Miles Mill Supply Co r119 Bruce
 " John T (Ethel M) pres-treas El-Moro Cigar Co h422 N Elm
 " Lawrence K (Allie; 1) meat ctr Ivory Stores h2113A Hiatt
 " Opal Mrs slswn Belk's r RD 5
 " Saml F (Kath B) slsmn Wright's Clo Store r5 Springdale ct
 Reese see also Reece and Rees
 " Boyd H (Frances S) slsmn Guilford Dairy Co-Op Assn r1414 Valley Park dr
 " Cecil lab Danl L LaRue r RD 6
 " Edw (c; Queen) mill wkr h407 Best
 " Luther S (Nettie E) h408 Prescott
 " Ott H (Carolina Barber Shop) r RD 2
 " Pauline V nurse Piedmont Mem Hosp r650 Chestnut
 " Rosalie S emp El-Moro Cigar Co
 " Saml (c; Lee) plstr h1214 Ashe
 " Weston R (Eliz B) ins 114 N Elm R226 h322 S Edgeworth apt 3
 Reeves see also Reeves Rieves and Rives
 " Ann M Mrs art supvr PS h336 Bellemeade apt 303

REEVES

" Bernard barber O Henry Hotel Barber Shop r501 Simpson
 " Bertha (c) student r1200 E Washington
 " Bessie (c) Indrs h1916 Oakland av
 " C Elbert (c; 1) hlpr W I Anderson & Co h917 Bennett
 " Carrie (c) r917 Bennett
 " Cath (c) maid r1004 E Washington
 " Curtis C Rev (c; Charlotte; 3) pastor Pentecostal Holiness Ch h233 Bingham
 " Cynthia tchr Irving Pk Sch r319 Mc-Iver
 " Edison S (Eula; 3) emp Revo Mills h 12 Shoher (Revo)
 " Fleta E Mrs (1) emp Carter Fabrics r 924 Vance
 " Fleta O (c) stemmer El-Moro Cigar Co h917 Bennett
 " Florence (c) cook r233 Bingham
 " Frank R (Ann M) embalmer Hanes Funeral Home h336 Bellemeade apt 303
 " Garland (c; Nannie; 1) cloth fnshr h817 Gorrell
 " Harvey (c) lab r817 Gorrell
 " Inez tchr King's Business College r Pinecroft
 " J Clarence (c; Rosa; 3) hlpr W I Anderson & Co h1200 E Washington
 " Jas H (c; Ellen B) billiards 816 E Market h416 N Beech
 " John G (Mary) h216 S Eugene
 " Lillie (c) maid r917 Bennett
 " Lucille (c) cash Carolina Theatre r 1916 Oakland av
 " Mary (c) maid r233 Bingham
 " Melissa (c) dom r917 Bennett
 " Moses (c) gdnr r233 Bingham
 " Ott A (Inez) tobacconist h1703 W Market
 " Paul (c) hlpr W I Anderson & Co r 917 Bennett
 " Reginald (c; Ellen) porter r416 N Beech
 " Robt W (c) dish washer King Cotton Hotel r1610 Allen
 " Thos L asst county farm demonstration agt r2209 Pinecrest rd (SH)
 " Thurman (c) student r1200 E Washington
 " Vincent (c) r1610 Allen
 " W A Mrs emp Blue Bell r RD 3
 " Wm A barber Grady L Koontz r Sagefield
 " Wm W (L Earle; 2) sls mgr W I Anderson & Co h518 N Cedar
REFREE IN BANKRUPTCY (See United States Government)
 Regan see also Reagan
 " Cora Mrs (1) bkpr North State Milling Co h400 Asheville apt 2
 " J Harold (Blake E) atndt Dozier L Morgan h1510 Lovett
 Reger Anna asst prof WcoftheUNC r 919 Spring Garden
 Register DeLois O r510 Martin
 " Evelyn B Mrs county librarian Gboro Public Library r Randleman rd RD 1
 " J Walter (Evelyn B) mech Gate City Mtr Co r Randleman rd RD 1
 " John F (Margt B) phys 137 Bishop h1202 Westover ter
 " Myrtle M (wid Robt T) clk Jos J Stone & Co h510 Martin

MERCURY 8

**Ely-
Bloodworth
Motors
INC.**



**Sales
and
Service**

315 N. Elm

**PHONES
2-3187
2-3188**



**SOUTH
ATLANTIC
BONDED
WAREHOUSE**

MOVING
Local and Long
Distance

STORAGE
Household and
Merchandise

GRATING

**PHONES
8191-8192**

N. R. HAM

HAM COAL CO.

"GOOD AS THE BEST"

DIAL

7474



Geo. F. Daly, Inc.

Distributors

Dodge and Plymouth Motor Cars

Dodge Trucks



306 EAST MARKET ST.

PHONE 2-1122

GUILFORD
NATIONAL
BANK

WASHINGTON
SQUARE

Member
FEDERAL
RESERVE SYSTEM

FEDERAL DEPOSIT
INSURANCE CORE

REGISTER

" Nellie Mrs counter girl Mayfair Caf-
eteria r221 Church
" Robt T jr student r510 Martin
Reich Gaither B top plshr Glascock
Stove & Mfg Co r1515 Holbrook
" Paul C (Amelia) h127 McIver
" Russell S (Pearl H; 2) mlrdr Glascock
Stove & Mfg Co h1515 Holbrook
" Russell S jr USMC r1515 Holbrook
" Sara student r127 McIver
Reichart Boyd H (Evangeline G; 1) h
401 Church

Reid see also Read Reade and Reed

" Annie F r132 E Fisher av apt 1
" Beatrice (c; 3) h1205 Gray
" Beatrice L (c) elev opr City Hall h
501 Boyd
" Booker T (c) driver r1106 E Market
" Cath sten PLICo r429 Bellemeade
" Christina M (wid Andrew) slwn Ellis
Stone & Co h429 Bellemeade
" Ebro B (c; Mamie) lab Glascock Stove
& Mfg Co h517 Ireland
" Eliza J (c) h163 W McCulloch
" Esther (c) maid 2000 Church (MHTs)
" Frances (c) maid h633 E Gaston
" Garland T (N Louise; 3) fnshr WO
CM h65 18th (WOCM)
" Harry (c) dish washer Puritan Cafe r
426 E Washington
" Hattie A (c) r617 Ashe
" Hoyle A stone ctr Arnold Stone Co
of NC r RD 3
" J W Berry (Pricie F) slsmn h1848 N
Elm
" Jas (c) hlpr Rock Creek Dairy
" Jas E (c) instr A & T College of NC
r1015 Lindsay

" Jas H (c; Rachel) driver SABWCorp
h312 East
" John F (c; Mollie; 2) barber h1516
McConnell

" Ladovie M (c; Mary; Davis Barber
Shop) h114 S Dudley
" Lee (c; Mary) lab r1116 Haynes
" Lucy (c) r163 W McCulloch
" Major G (c; Beatrice L) elev opr PO
h501 Boyd

" Margt E (wid Frank L) h132 E Fisher
av apt 1

" Mollie (c) maid h1207 Gray
" Neal (c) r163 W McCulloch
" Norris (c; Blanche E) lab Glascock
Stove & Mfg Co r517 Ireland
" Paul (c; Lucille) car washer Jos T
Melvin r1108 E Market

" Pricie F Mrs dep collr USCIR h1848
N Elm

" R McDowell sec-asst treas Carter
Fabrics Corp r Asheboro rd RD 1

" Robt (c) cook Boyd D McCauley r
1106 E Market

" Robt L (Jennie) lab CS&ICo h319 S
Cedar

" Saml L (c; Gladys) dyer WOCM h100
11th (EWO)

" Taylor T (Trudie M) carp r3 Hubbard
(Revo)

" Virginia bkpr r1848 N Elm

" Wallace M (Marjorie C; 2) slsmn
Western Auto Sup Co h928 Bellevue

Reiss Jos watch repr 130 E Washing-
ton r413 N Edgeworth

Reitzel Obed (Mary; 4) emp Carter
Fabrics h S Elm opp Concord

" R L emp Carter Fabrics

KEMINGTON RAND INC, Jane E

Gipple Office Mgr, Office Supplies
251 N Greene, Tel 2-3153

Remmey Ernest M (Rebecca P) v-pres
Wysong & Miles Mill Sup Co h125
W Avonlea (SH)

" Richd C (Ethel M) pres Wysong &
Miles Mill Sup Co and purch agt
Mock Judson Voehringer Co of NC
h506 Country Club dr (IPK)

" Richd C jr office mgr Wysong & Miles
Mill Sup Co r506 Country Club dr
Rempley Caspar (c; Henrietta) h606
Nixon

Kenigan Lucille A slwn h1700 N Elm
apt K4

Renn Kate A h121 McIver apt 2

Rennic John S (Della; 2) h35 Watkins
(Pom)

Rennick Eloise (c) student r1011 Lindsay

Republic Steel Corp Elsie M Caldwell
chf clk 100 N Elm R822

Respeth Mary (c) maid r616 E Lee

Retail Clerks International Protective
Assn Local No 955 David L Moose
sec meets every Wednesday night
112½ E Sycamore

RETAIL CREDIT CO INC, Taylor H

Leath Mgr, Insurance Reports 705-
706-707 Jefferson Standard Bldg 101
N Elm, Tel 2-3129

Revel Elvis L wvr Gboro Weaving Co
r1112 Pearson

" Evelyn L wvr Burlington Mills r620
Broad av

Revere Paul Life Insurance Co Ben Mc-
Nabb genl agt 303 S Elm R616

Revolution Apartments 28 Cypress
(Revo)

" Baptist Church Rec Hiram R Star-
ling pastor 10th nr Hubbard (Revo)

" Barber Shop (Launie J Hight) 9th nr
Vine (Revo)

" Cash Store Jack B Oakley mgr 10th
se cor Spruce

" Cotton Mills Herman Cone pres Saul
F Dribben (New York City) 1st v-
pres Hill M Hunter 2d v-pres-genl
mgr Marion W Heiss sec Sigmund
Sternberger treas Grady J Shepherd
asst sec Vine cor 9th (Revo)

" Drug Co (Ralph J Sykes, C Grady
Stephens) Vine cor 9th (Revo)

" Hall 9th cor Vine (Revo)

" Lodge No 552 AF&AM Woodrow W
Carruthers sec meets 1st and 3d
Wednesdays 7:30 p m 9th cor Vine
(Revo)

" Shoe Shop (Wm F Calhoun) 9th nr
Vine (Revo)

" Store Co Leonard F Linker mgr genl
mdse 10th se cor Hubbard (Revo)

" Welfare Dept Mrs Marjorie S Men-
denhall dir 28 Cypress (Revo)

Rex Cafe (John Hangellias, Gus Fallis)
601 E Market

" Smoke Shop (Comos Bartis) billiards
603 E Market

Reynolds Alex (c) fcty wkr Revo Mills
r424 E Washington

" Anna M (c) tchr r609½ High

" B Edith of sec r702 Milton

" Benj (c; Jeanette) h961 E Washington

" C Robt (Marie L) ship clk Guilford
Dairy Co-Op Assn r1727 W Lee

" Cassebe (c) Indry wkr Guilford Col-
lege r do

R. G.
DELK
Building
Contractor

All Types
of
Construction

PHONE
3-2308

220 ½
W. MARKET

1872

"Three Generations of Service"

1941

SMITH-COURTNEY CO.

MACHINERY AND MILL SUPPLIES

239-241 S. Davie St.

Greensboro, N. C.—Richmond, Va.—Hickory, N. C.

Tels. 4558 and 4559

Sporting
GoodsCorbin
Hardware**ODELL'S****The Carolina's Greatest Hardware House**DeVoe
PaintsBarrett's
Roofing**PHONE 4171****REYNOLDS**

- " Cella S (c) maid O Henry Hotel r422 E Washington
- " Chas E (Mildred; 1) driver R H Baringer Distr Co h2109½ Church (M Hts)
- " Chas W (Anna M) lm fxr WOCM h83 13th (WOCM)
- " Chas W Jr lm clnr WOCM r83 13th (WOCM)
- " Coy L slsmn Dairy Specialty Co r Pleasant Garden NC
- " D Wynn meter rdr Duke Power Co r RD 1 Pleasant Garden NC
- " Danl W (c; Madeline; 1) lab Sou Ry h121 N Luther
- " Doris D student r1011 Fairmont
- " Dorothy L Mrs slsmn FWCo h817 Terrell
- " Edgar H (Elsie; 3) slsmn Carolina Sea Food Co h117 Concord
- " Edgar P agt Am Natl Ins Co r Overland dr
- " Elv emp Prox Mercantile Co r RD 6
- " Evelyn (c) maid r118 N Gilmer
- " Floyd G (Louise B) dep collr USCIR h700 Asheboro
- " Fonnice C Mrs dep collr USCIR h409 Burtner
- " Geo H ship clk Odell Mill Sup Co r RD 6
- " Guy N hlpr State Hwy Comn r Pleasant Garden NC
- " Henry (Sarah T; 1) clk U S Dist Court h607 Sunset dr (IPK)
- " Henry O (Lillian) emp El-Moro Cigar Co r220 E Bragg
- " Herbert L (Hattie E) eng Sou Ry h 323 E Bragg
- " Howard (c) chauf r1106 Gorrell
- " Howard A (Willie S) regional merchandising mgr Dodge Bros Corp h 249 N Edgeworth Apt B1
- " Irvin M signal maintainer Sou Ry r 439 Arlington
- " Ivey emp MJV r2500 Spring Garden
- " J Arth clk Smith & White r RD 4
- " Jas B (Pearl L; 3) emp Revo Mills h30 Shoher (Revo)
- " Jas F (Leona H; 1) managing editor Gboro Daily News h1011 Fairmont
- " Janette boarder Burltn Mills Corp r RD 4
- " John K (Margt; 3) carp h321 S Eugene
- " Larry emp ProxPWks r59 Fairview (ProxPWks)
- " Lillian Mrs emp Blue Bell r220 E Bragg
- " Lonnie E (c; Zenobia; 1) barber 103 N Dudley h107 Obermeyer
- " Louise B Mrs bkpr County Welfare Dept h700 Asheboro
- " Lucy C emp Prox Mercantile Co r RD 6
- " Mabel (c) nurse Chas C Stewart r RD 2
- " Mack C (c; Maye) lab h245 N Gilmer
- " Mary L (c) h129 Mitchell
- " Maye (c) emp Columbia Lndry Co r 245 N Gilmer
- " Mildred T opr Gboro Overall Co r 2109½ Church (MHTs)
- " Missouri (c) r245 N Gilmer
- " Norman printer Blue Bell r RD 4
- " Ollie boarder Burltn Mills Corp r RD 4

REYNOLDS

- " Ralph W (Frances G) atndt Yellow Taxi Co r RD 1
 - " Rembert J formn Burlington Dyeing & Finishing Co r115 N Cedar
 - " Richd (c; Lottie B; 1) janitor VCCO h845 Vance
 - " Rufus W lawyer 100 N Elm R402 r100 Fisher Park cir
 - " Sue K student r607 Sunset dr (IPK)
 - " Vera emp MJV r2500 Spring Garden
 - " Virgil C emp Jones Bros Bakery r RD 4
 - " Virginia L r323 E Bragg
 - " W Frank (Maggie M; 1) h702 Milton
 - " W Kemp (Fonnie C; 1; Gate City Auto Parts Co) h409 Burtner
 - " Walter C (Louise) res eng h709 Chestnut
 - " Walter R (Marie M; 1) qlr WOCM r83 13th (WOCM)
 - " Wm F v-pres-mgr Carolina Furniture Shops r1045 W Market
 - Rhabe Mary M tchr SSMCo r105½ S Greene
 - Rhew Newton A emp WOCM r1 Gordon (WOCM)
 - " Robt C (Sallie; 1) lm fxr WOCM h1 Gordon (WOCM)
 - " Wm C (Hazel O) btry fir WOCM h98 14th (WOCM)
 - Rhinehart Leroy (c; Eliz) driver Borden Brick & Tile Co r RD 2
 - " Marshall (c) student r512 Haywood
 - " Rosa (c; 1) smstrs h512 Haywood
 - " Ruby (c) r512 Haywood
 - Rhodes Alvis V (c; Alva S; Brown & Rhodes) r205 Ireland
 - " Dallas A slsmn Rustin Furn Co r328 N Forbis
 - " Earl (c; Vivian) plstr r609 Doak
 - " Edw J (Gertrude F) driver Horton Motor Lines h503 Ross av
 - " Eug (c; Maggie) h1116 McGee
- RHODES FURNITURE CO INC, J J McCranie Jr Mgr, Complete House Furnishers 313 S Greene, Tel 4169 (For further information see page 29 Buyers' Guide)**
- " Henry C (Elsie; 1) slsmn h510 Jefferson
 - " John H asst sls mgr Traders Chev Co r211 Lindsay
 - " John W (Margt M) h110 Library pl
 - " M Luther (Fonnie G; 3) emp Revo Mills h45 Shoher (Revo)
 - " Margt (c) h729 ASHE
 - " Margt M Mrs clk JSLICo h110 Library pl
 - " Mitchell (c) h215 Ireland
- RHODY BOOKER E (Margt E; 3), X-Ray Diagnosis and Treatment 229-230A Jefferson Standard Bldg 101 N Elm, Tel 2-0034, h2204 Pinecrest rd (SH), Tel 2-0961, Summer Res RD 4 (Young's Mill Rd), Tel 2-0961**
- Rhyme Andrews B (c; Roena; 2) janitor h904 High
 - " Cicero (c; Bessie) driver Brooks Lbr Co h338 W Bragg
 - " E Farrar student r1300 W Market
 - " Edna (c) r338 W Bragg
 - " Frances student r1300 W Market
 - " Lawson L (Bess; 1) linemn Duke Power Co h1406 Battle Ground av
 - " Sue E r1300 W Market

Southeastern Building, 8th Floor

Merrimon Ins. Agency Inc.
 Established 1902
INSURANCE — ALL KINDS
 Phones 8129 and 8120

GARVIN-STONE**Furniture Co.**114
N. Greene**PHONE 2-0040****FUEL OIL****Kelly Oil Co. Inc.**Premium Fuel Oil for Heaters and Furnaces
Kerosene—Delivered To Your Home

1410 W. LEE

PHONE 2-2185**FUEL OIL**

BANK WITH SECURITY NATIONAL BANK OF GREENSBORO

Member Federal Deposit Insurance Corporation

Roofing
Contractor

Brooks
Roofing
Co.

SHEET
METAL
WORKERS

302-308
W. Lee St.
"Five Points"
PHONE
2-3193

Seburn's
Inc.

Jewelers

Diamonds

Watches

Silverware

China
and
Crystal

Gifts

Repairs

Seburn's
Inc.

RHYNE

" T Paul (Bertie R) slsmn Sou Elec
Serv Co h1300 W Market
Rhynehardt Wm (c) meat ctr City
Abattoir r1310 E Washington
Rice Addie (c) r218 W Bragg
" Carrie (c) beauty shop 505 E Market
r424 Stewart
" Geo (c; Ruth; 2) driver Statesville
Flour Mills Co h1607 McConnell
" Geo E (Annie) card hd Prox Mfg Co
h1512 Ridgewood av (E)
" Geo H (Roxie A) h1601 Tucker (E)
" Grady L (Rexie M; 1) h710 Dick
" Jas H (c; Carrie) barber Earl C
Yancey h424 Stewart
" John H (c; Margt C) Indry wkr Dick's
Lndry Co r514 Thomas
" Julia diett Sternberger Hosp r do
" Julia A (c) cook 803 Hood pl (IPK)
" L Marvin (Irene H; 2) pntr h821
Pearson
" M Eliz ofc sec Burltn Mills Corp r821
N Elm apt 1
" Margt C (c) maid StLeo's Hosp r514
Thompson
" Martha (c) h608 High
" Mattie (c) Indrs r1016 E Bragg
" Paul A (Charlotte; Modern Beauty
Supply) h203 Tate apt C4
" Robt E (c; Mary; 1) hlpr Dillard
Paper Co h613 Bennett
" Robt V ship clk Schenk Provision Co
r219 S Eugene
" Russell V (Vivian; 2) wvr WOCM h
1720 Front (E)
" Saml (c) taxi 615 E Market h1702 Mc-
Connell

" Thos A jr (Sadie; 1) slsmn Cheerwine
Bottling Co h412b S Elam av
" Waverlyn N (c; Doris E) prof A & T
College of NC r109 Regan

Rich see also Ritch

" Arth jr (Grace; 1) filler Gboro Weav-
ing Co h1510 Ball (E)
" Carrie drsmkr 418 Summit av r do
" Chas L (Maud; 3) pntr h1602 Ball (E)
" Charlotte Mrs slswn Charles Stores
Co r YWCA
" Clay T (Velaska E; 1) hosiery wkr h
4114 Walker av
" Dusan fnshr Prox Mfg Co r1701
Textile dr (E)
" Ella (wid Andrew) r1701 Textile dr
(E)
" Everett A (Ruth; 4) emp Prox Mfg Co
h3703 Oak Grove av (B)
" Fernie pntr r219 N Latham (Pom)
" Fred C (Faye C) slsmn Thompson
Dental Co h114 W Avondale (SF)
" Fred R r1602 Ball (E)
" Grady hauler Prox Mfg Co r1701
Textile dr (E)
" Helen opr r1602 Ball (E)
" Ida L r55 Maple (Prox)
" Jas (c; Rosa) lab r709 Hudson
" John jr emp W Koury Co r RD 1
Liberty NC
" Joncie B (wid Jas) checker Justice
Dry Cng Co r1111 Martin
" L Edw (Garnet P) formn M Leon
Ellis h630 Broad av
" Mabel (wid Geo; 1) r1923 Church (M
Hts)
" Maggie r1701 Textile dr (E)
" Mary T Mrs emp Blue Bell r RD 4
" Melvin E (Dollie) knitter h911 Elwell
av (E)
" Sallie (c) r709 Hudson
" W Howard (Lola; 2) inspr Prox Mfg
Co h1701 Textile dr (E)
" Wm B (Flora E) clk Walton's Shoe
Shop h2104 Georgia (MHts)
" Wilma r1701 Textile dr (E)
Richard Minard (Dorothy; 1) emp Prox
Mfg Co r4 Maple (Prox)

Richards Chas H (Julia) h8 Oak (Pom)
" Coy L opr Gboro Overall Co r1315
Carolina
" Jas R emp Carter Fabrics
" Lucy I (wid Chas A) h2005 Church
(MHts)
" Phoebe social wkr Prox Welfare Dept
r18 Vine (WOCM)
" Wm A (Myrtle S) tchr Gbor Sr High
Sch r325 McIver
Richardson Bedford clk Elm St Phar-
macy r201 Summit av
" Benj clk Tatum's Ice Cream Co r426
Church
" Benj (c) lab r620 Nantucket
" Bessie (c) maid h115 S Gilmer
" Burt K learner SHK&Co r412 North-
ridge
" Carl boarder Burltn Mills Corp r
Trinity NC
" Chas C clk RyMS r442 Arlington
" Connie E (Josephine; 1) slsmn h2304
Ellington
" Cora (c) dom r423 Best
" Eliz (c) cook 2108 Rolling rd (SH)
" Eliz E emp W Koury Co
" Emmett W cond Sou Ry
" Enoch M r2500 Spring Garden
" Everett C (Elsie M; 3) carrier PO h
1007 Caldwell
" Frank B (Louise C) slsmn Dockery
Lbr Co h425 W Radiance dr (SH)
" Frank C clk Clegg's Bky r425 W Radi-
ance dr (SH)
" Fred boarder Burltn Mills Corp r
Sophia NC
" Fredk (c; 1) hlpr Lambert Foundry
Co h543 Ireland
" G Victor (Lillie M; 1; Richardson
Motor Lines) h1402 Battle Ground
" Geo (c; Florence; 2) lab City Mtce
Dept h1310 Payne
" Georgie (c) maid r423 Mayo ct
" Guy boarder Burltn Mills Corp r
Asheboro NC
" Guy W (Mamie C) emp Duke Power
Co r McConnell rd RD 4
" H Auburn (c) porter Natl Theatre r
1008 Perkins
" H Sabe (Mariana S) mgr Real Jerk
Hosiery Mills h111 Westover St
" Harold F (Ethel T) emp ProxPWks
h18 Upland dr (ProxPWks)
" Helen (c) maid r429½ Cole
" Isalah (c; Sallie) lab h429½ Cole
" J Burt (Sue M; 2) sls mgr Lowman
Mtr Co h412 Northridge
" J Carvin (Thelma L) slsmn Clegg's
Bky h105 State (MHts)
" Jas A slsmn Hagan Dairy Supply Co
r514 Broad av
" Jas W (Ruth I; 2) glass ctr h1303
Elmer (E)
" John D boarder Burltn Mills Corp r
Sophia NC
" John W (Pearly E) emp Revv Mills h
2500 Spring Garden
" Jonah D (Grace E) agt Continental
Life Ins Co h824 S Aycock
" Jos H clk Ham Drug Co h514 Broad
" Josephine (c) maid r617 Watson
" Junius R textile wkr Revv Mills r4
Cypress (Revo)
" L Memorial Hospital (c) Geneva
Collins supt 1400 E Washington
" L Memorial Hospital Nurses Home (c)
607 S Benbow rd
" Lawrence B (Mildred; 3) film opr
Natl Theatre h201 Summit av
" Lillie emp Blue Bell r1413 Newman
" Louise (c) maid h466 Cole
" Louise C Mrs bkpr Clegg's Bky h425
W Radiance dr (SH)
" Lovelace H (Rachel S; 1) emp EBT
&TCO h649 Chestnut
" Major (c) lab r620 High

T. L. MATLOCK

CERTIFIED PUBLIC ACCOUNTANT

AUDITS — SYSTEMS — TAX SERVICE

609-615 Southeastern Bldg.

Phone 5449

RICHARDSON

" Marian S Mrs ofc sec Real Silk Hosiery Mills h111 Westover ter
 " Martha (c) h611 E Lee
 " Mary L ofc sec Hagan Dairy Supply Co r514 Broad av
 " Maude Mrs slswn Betty Lou Shop r RD 4 Randleman NC
 " Milton boarder Burlin Mills Corp r Trinity NC
 " Motor Lines (G Victor Richardson, Wade F Wall) 1165 Battle Ground
 " N Cleve carrier PO h1600 Lovett av
 " Nellie M Mrs smstrs WPA h1106 Fuller
 " Paul (Lillie; 1) driver Richardson Motor Lines h1413 Newman
 " Percy (c) custdn Carnegie Negro Library r900 E Washington
 " Purvis (c; Selena) lab r614 Essex
 " R G (Dorothy E) slsmn E F Craven Co r Brown Summit NC
 " Rachel S Mrs clk City Accounting Dept h649 Chestnut

RICHARDSON REALTY INC. Dr Carl I Carlson Pres, Hoyt W Boone V-Pres-Mgr, A Eug Douglas Sec, Irvin R Squires Treas 602 Piedmont Bldg 114 N Elm, Tel 2-2139

" Robt M (Jessie) gro 2309 Freeman's Mill rd h do
 " Susie (c) r1039 E Washington
 " Thaxton (Bertie; 1; Piedmont Traffic Assn) h610 Forest
 " W Warren (Sarah M) optician AOCO r RD 4
 " Walter (c; Nellie) mill wkr r1107 Perkins
 " Wm (c) hlpr Genl Fndry & Machine Co
 " Wm (c) hlpr Ash St Grocery r543 Ireland
 " Wm B (Flora E) h2311 Freeman's Mill rd
 " Wm J (Mattie M; 1) slsmn Ely-Bloodworth Motors h514 Broad av
 " Wm S (Ruby I) slsmn h700 Englewood
 " Wilma R (c; 2) h627 Sampson
 Richert Eileen student r46 Vine (Prox)
 " Raymond C city firemn r46 Vine (Prox)

Ritchey see also Richie Ritchey and Ritchie
 " Claude G Lieut (Mabel F) h126 S Mendenhall apt 1
 " Clinard P (Juanita W) yd mgr Berry-Webster Co r RD 3
 " Geo T (Sudie R; 2) formn Duke Power Co h4110 Walker av
 " Mabel F Mrs dep County Register of Deeds h126 S Mendenhall apt 1
 " Walter C linemn Duke Power Co h 332½ W Washington

Riche Jas A (Emma E) electn in charge Safety Car Heating & Lighting Co h1403 E Lexington av

Richmond Bessie P (c) stemmer El-Moro Cigar Co r1302 Lindsay
 " Clyde L (c) lab Armour Fertilizer Works r RD 4
 " Cora (c) maid 601 Magnolia
 " Cora (c) maid Meyer's r110 N Luther
 " Coy (c; Pauline) janitor Bennett College h1103 E Washington
 " Edna (c) cook r212 Huffman
 " Emma (c) cook h212 Huffman

RICHMOND

" Geo D (Hortense E) mach opr r Chas A Coble
 " Hester (c) dom h2109 Everitt
 " Hortense E emp Carter Fabrics r Chas A Cobley
 " Jas (c) lab Sou Ry h1824 Peachtree
 " John (c) lab r112 Regan
 " John F (c; Mozelle; 2) firemn WOCM r110 10th (EWO)
 " Jos C (c) asst Hargett Funeral Home r906 E Market
 " Leola (c) stemmer El-Moro Cigar Co r1054 Armstrong
 " Leroy (c; Nellie) h1016 Ashe
 " Levi (c; Willie; 2) lab Prox Mfg Co h110 10th (EWO)
 " Luther (c) porter O Henry Hotel h110 N Luther
 " Mary E (c) maid h1054 Armstrong
 " Nellie (c) lndrywkr Lane's Lndry r 1016 Ashe
 " Seymour R (c; Callie W; 1) janitor Security Natl Bank h303 Law
 " Shepherd (c; Bessie) photog 811 E Market R3 h1302 Lindsay
 " Thelma (c) dom r1824 Peachtree
 " Thos M (Lois W) teller Security Natl Bank h806 Macon
 " Walter (c; Rosa L) bellmn Gboro Hotel r1935 E Market
 " Wm (c; Lucille; 3) driver h210 Obermeyer

Rickard Alex r County Home
 Ricketts Emmie B clk WUTelCo r636 N Elm

" G Walter (Josephine B; 1) underwrtr Employer's Liability Assur Corp h 2422 Camden rd
 " Leslie U (Bessie T) printer Jos J Stone & Co h1030 Pearson
 " Leslie U jr slsmn Gboro News Co r 1030 Pearson

Rickman Chas A driver Tatum-Dalton Trans Co
 " Emma (wid Wm H) h24 Vine (Prox)
 " Jasper (Bertha; 2) lab r1409 Hardie
 " Jasper W hlpr r2002 Valley Park dr
 " Sallie B (wid Thos) smstrs WPA h 2002 Valley Park dr
 " Sarah B dietn h140 College pl

Ricks John (c; Odessa) lab h623 Oak
 " Kath C librarian Guilford College r do
 " Raymond E (Mary S) h108 E Bessemer av

Riddick see also Reddick
 " Howard B trav slsmn r1305 Madison
 " Louis B (Juanita) asst mgr Natl Theatre r733 Julian
 " Pattie B (wid N Elbert) h223 N Spring
 " Perry (c) hlpr r1116 Ashe
 " Robt (Ruth L) r411 Summit av
 " Ruth L Mrs slswn Meyer's r411 Summit av

Riddle Edna E r29 Poplar (WOCM)
 " Fred A (Ruth) slsmn Canada Dry Bottling Co r4405 Oakland av
 " Guy C (Beverly F; 2) ProxPWks h76 Fairview (ProxPWks)
 " Hattie E Mrs spinner WOCM r73 18th (WOCM)
 " J Evie (Lyda J; 3) section hd WOCM h29 Poplar (WOCM)
 " Jas B (Jennie; 1) picker hd WOCM h 37 Cypress (WOCM)
 " Jas D h615 S Mendenhall

HUNT
 200 Dean St. (Opp. Bennett College)
COAL
 CO.

2-3161

MONTALDO'S

- COATS
- SUITS
- DRESSSES
- MILLINERY
- ACCESSORIES

N. Elm at
GastonTEL.
2-1197

J. D. Wilkins, Inc.

ORNAMENTAL IRON

1200 W. Lee

Phone 7108



The Home Industrial Bank

Economical Auto Loans

Personal Loans

Savings Accounts

Christmas Savings Clubs

BANNER BLDG.

Greensboro, N. C.

Meyer's

DEPARTMENT STORE GREENSBORO, N. C.

A Greensboro Institution for More Than a Quarter of a Century

TELEPHONE NUMBER 6101

RIDDLE

- " Jennie Mrs fnshr WOCM h37 Cypress (WOCM)
- " John textilewkr h41 Poplar (Revo)
- " John R (Clora M) card hd Revo Mills h35 Poplar (Revo)
- " Julius M (Allie M; 2) emp Revo Mills h25 Jenkins (Revo)
- " Kinney S r19 S Latham (Pom)
- " Pauline r41 Poplar (Revo)
- " Pauline wrpr Revo Mills r35 Poplar (Revo)
- " R Max (Virginia M) printer Gboro News Co h12 Springdale ct
- " Sandy L (Jennie L; 1) emp Revo Mills h5 Spruce (Revo)
- " Vernon R (Leonora; 1) slsmn Roscoe C Causey h714 S Elam av
- " Virginia tchr r615 S Mendenhall
- " Virginia M Mrs bkpr Natl Shirt & Hat Shop r116 N Mendenhall
- Ridenhour Philip slsmn Johnson Esso Serv r YMCA
- " Walter M (Margt; 1) h1110 Cridland rd
- " Walter M (Dora B) sec-treas Central Carolina Fair Assn h417 W Market
- " Walter M jr (Margt) co-mgr Merrill Lynch E A Pierce & Cassatt h1008 Country Club dr (IPk)

Ridenour Billie Mrs sten Southeastern Mortgage Co r23 N Eugene

Rider Edw O (Margt E; 2) sls eng h2006 Walker av

" Maxine Mrs textilewkr MJV r324 E Bragg

Ridge Carrie E h413 S Edgeworth

" Edney (Lorraine P) exec v-pres-sec-mgr WBIG Radio Broadcasting Sta and v-pres-sec-treas-mgr N C Broadcasting Co h316 W Gaston

" Fannie W (wid Lee) supvr Friendship Recreation Center h519 Stirling

" John B r210 State (MHts)

" L D slsmn Thomas & Howard Co r RD 1 High Point N C

" Saml E (2) clk Sou Ry r801 Scott av

" Walter delmn Womble & Dorsett r428 Morehead av

" Wm A mech J R Pitts Lbr Co r428 Morehead av

" Wm H (Minnie E; 6) mech J R Pitts Lbr Co h428 Morehead av

Ridgely Russell S (Nancy) slsmn r309 Tate

Ridgewood Cecil F (Flonnie) night mgr Gate City Mtr Co r RD 2

Ridley Collins (c; Luvenia) butler r206 Huffman

" Mary E (c) maid r Roy Noble

RIERSON BROS (Chas O and R Lee), "We Weld It," Electric and Acetylene Welding, Boiler Repairing 248 E Sycamore, Tel 2-0692 (For further information see page 54 Buyers' Guide and left side lines)

" Chas O (Anne C; 4; Rierson Bros) h 2901 E Bessemer av (B)

" Clifford (Irma) emp Revo Mills r8 Vine (Revo)

" H Saml (Marie) emp MJV h2206 Sherwood

" Harding W (Bessie) h1800 Ryan (E)

" J Paul sandwichm B & C Food Shops r2900 Oakland av

" Jas F (Pencie E; 1) farmer h2900 Oakland av

" R Lee (Rhoda N; 5; Rierson Bros) h 304 N Mendenhall

" Thos O reedmkr Gboro Loom Reed Co r2900 Oakland av

" W Frank (Ruth E; 3) gro 500 Ashboro h910 Sevier

" Wm W wldr Rierson Bros r1800 Ryan (E)

RIEVES

" Claudius (c) bell capt King Cotton Hotel r1004 E Bragg

" W Ernest (c; Clara B) bellmn King Cotton Hotel r1004 E Bragg

Rigg Carolyn J laby tech StLeo's Hosp r 500 Woodlawn av

" Rosemary M Mrs mus tchr 500 Woodlawn av h do

" W Wayne (Rosemary) wtchmkr Saslow's h500 Woodlawn av

" Wm W jr interior decorator r500 Woodlawn av

Riggins Howard (c; Vera; 1) porter h625 E Lee

" Jas (c; Martha) cement fnshr r421 High

" John (c) washmn Traders Chev Co r 625 E Lee

" Mattie (wid Thos; 2) h32 S Church (Pom)

" Robt E (Rebecca I; 1) slsmn h2325 Spring Garden

Riggs John R (Ulma; 2) slsmn Hyman's Furn Co h724 1/2 S Elm

Rightsell Wm T (Sylvia B; 1) mgr Home Security Life Ins Co h1408 W Lake dr

Rigsbee Alcora S (c) stemmer El-Moro Cigar Co r1041 Armstrong

" M M clk Piggly-Wiggly r Reidsville rd Rigsby Ardonia (c) press opr New Method Lndry r819 Tomlinson

" John (c; Kath; 2) h401 Glenn

" Kath (c) press opr New Method Lndry r401 Glenn

" (Pinkey (c) maid h819 Tomlinson

" Wm A (Jacqueline) dist sls mgr h104 W Avondale (SF)

Rikard Monthus Z (c; Rachel; 4) lab h 906 High

" Odell (c; Mamie; 1) lab PomTCCo h 7 1st (Pom)

" Rachel (c) emp Griffins Pie Co r906 High

Riles Alice (c) r1301 Freeman's Mill rd

" Letha (c) r1301 Freeman's Mill rd

Riley Angelina Mrs display mgr Fields r Pleasant Garden N C

" Annie L Mrs textilewkr h3 Water (W OCM)

" C Earle (Sue S; Riley's Motor Serv) pres Riley's Diamond T Co h501 S Elam av

" Eliz tchr Irving Pk Sch r821 N Elm apt 7

" Eug (c) lab r326 Husbands

" Francis L emp MJV r1613 Ball (E)

" Henry K emp Prox Mfg Co r1212 Homeland av (Prox)

" J Cornell v-pres Riley's Diamond T Co and Riley's Motor Serv r Pleasant Garden N C

" Jas L r805 McCormick

" Jesse H (Winnie G) barber Dixie Bldg Barber Shop h327 Battle Ground av

" John B (Sarah L) clk Agrl Adjustment Admin U S Dept of Agrl h906 Wharton

" John C (Eliz R) emp Prox Mfg Co h 1212 Homeland av (Prox)

" Lena r1009 Carolina

" Leslie R r704 Ashboro

" Lucian G mech Riley's Motor Serv r Pleasant Garden N C

" Lucille M (c; 1) maid h505 Best

" Macedonia D (Edna R) emp ProxMfg Co h1215 Homeland av (Prox)

" Margt R Mrs waiter Monticello Cafe r327 Battle Ground av

" Mary N textile wkr h805 McCormick

" Ned L (c; Beatrice; 1) lab SouRy r 1607 Spencer

" Ralph J (Margt R) policemn r327 Battle Ground av

" Sarah L Mrs slsmn Samilson's h906 Wharton

Rieves see also Reaves Reeves and Rives

" Bettie E (wid Jas T) h417 Arlington

LEWIS & STEVENS

Incorporated

Insurance
Real Estate
Rentals
Surety Bonds

FIRE



CASUALTY

INSURANCE

101 Jefferson Standard Bldg. (101 N. Elm)

Tel. 4584



Prompt, Courteous Service

DIXIE LUMBER CO.

Specialists in LUMBER AND MILLWORK

815 Lilly Ave.

Phone 3-1654

RILEY

" Sue S Mrs sec-treas Riley's Diamond T Co h501 S Elam av
 " Vera Mrs opr MJV h417 Guilford av
 " Walter L (Blanche M) emp ProxMfg Co r10 Maple (Prox)
 " Walter L jr emp MJV r10 Maple (Prox)
 " Wm H (Maggie L; 3) lab ProxMfgCo h1813 Ball (E)
 Riley's Diamond T Co Inc C Earle Riley pres J Cornell Riley v-pres Mrs Sue S Riley sec-treas 308 N Forbis
 " Motor Service (C Earle Riley) auto reprs 308 N Forbis
 Rimmer Frances opr Modern Charm Beauty Shop r2421 Springwood dr
 " Graham B (Lizzie) brkmm SouRy h 339 Gorrell
 " Jack L slsmn Gate City Auto Parts Co r2421 Springwood dr
 " L Lucile jr toll opr SBT&TCo r124 S Mendenhall
 " Margt r339 Gorrell
 " Pauline Mrs opr Benbow Arcade Beauty Salon r1104 Lexington
 " Robt W emp Gboro Weaving Co r High Point N C
 " Wayne (Pauline) textile wkr Burlington Mills r1104 Lexington av
 Rhinaldi Albert emp NYA r619 Union
 " Nello (Erminna; 2) pistr 619 Union h do
 Rink Edith smstrs r217 S Eugene
 Ripley Robt asst ship clk Tomlinson Co r420 W Washington

RISER PRINTING CO INC, Rupert S

Riser Pres-Treas, E P Earle Sec and Production Mgr, Creators of Effective and Unusual Direct Mail Advertising and Producers of Commercial Printing, Engraving and Rubber Stamps, Complete Line of Office Equipment and Supplies, 212 Commerce pl, Tel 3-2513 (For further information see page 47 Buyers' Guide and left bottom lines)
 " Rupert S (Mildred R) pres-treas Riser Printing Co Inc h1015 N Elm apt B1
 Riseron Gertrude r3501 Sunny Crest av (B)

Ritch see also Rich

" Edith K (wid Clyde) office sec Winchester-Ritch Surgical Co h307 Waverly way
 " Perry H (Mary H; 3) slsmn Winchester-Ritch Surgical Co h2008 Walker
 Ritchey see also Richey Richie and Ritchie
 " Ira M (Inez; 4) sht metalwkr h933 Reid
 " Robt W student r933 Reid
 " Rufus C (Irene P) mech h226 E Smith
 Ritchie Bessie (wid Chas W) res mgr The Colonial h332½ W Washington
 " Lawrence S (Ethel H; 2) asst prof WCotheUNC h911 Glenwood w
 " Paul P collr Hyman's Furn Co r RD 1 Ritter Arth (Madline M; 3) emp Prox MfgCo h24 Maple (Prox)
 " Betty emp ProxMfgCo r26 Maple (Prox)
 " Braxton F btry filr Revo Mills r23 Hubbard (Revo)

RITTER

" Carson L (Juanita M) sanforizer Revo Mills h28 Cypress apt 207 (Revo)
 " Chas E (M Jeannette; 5) wvr Prox MfgCo h3910 E Market (E)
 " Clarence A (Mary) textile wkr Revo Mills h1603 Buffalo (MHts)
 " Enzle I emp ProxMfgCo h26 Maple (Prox)
 " Frances S Mrs sten ProxMfgCo r117 Cypress
 " Fred S emp Revo Mills r35 Cypress (Revo)
 " Herbert B (Mallie) emp ProxPWks h48 Fairview (ProxPWks)
 " Jos L (Eva L; 2) asst supt Revo Mills h22 Vine (Revo)
 " Kermit W wvr Revo Mills r12 Hubbard (Revo)
 " Martha A (wid Wm L) h23 Hubbard (Revo)
 " Mattie (c) r609 Nantucket
 " Ralph J (Frances S; 1) funeral dir Forbis & Murray Funeral Home r 117 Cypress
 " Rose emp (ProxMfgCo r26 Maple (Prox)
 " Roy W (Myrtle) carder Prox Mfg Co r3910 E Market (E)
 " Wm L jr wvr Revo Mills r23 Hubbard (Revo)
 Rivenbark Jas A cash W I Anderson & Co r319½ S Elm
 Rivers Anita (c) tchr J C Price Sch r 301 N Beech
 Rives see also Reaves Reeves and Rieves
 " Chas M (Rosa B) loco eng h1007 McGee
 " David A (Lucy E) wtchmn Ambrosia Cake Bky r410 S Eugene
 RIVES E EARLE HON (Mary W; 3), Judge Criminal Division Municipal-Court, h405 N West Greenway (SH), Tel 6421
 " Ethel J (wid Wm E) h307 Isabel
 " Louise sten Paul W Schenck r307 Isabel
 " Mildred sec Smith-Douglass Co r307 Isabel
 " Nell G (wid Robt G) h620 N Mendenhall
 " Paul (c; Pearl; 6) lab h739 Gillespie
 " Pearl R Mrs emp Blue Bell r404 S Eugene
 " Robt G (Mildred F) formn r620 N Mendenhall
 " Thos K (Pearl R) msngr Sou Ry r404 S Eugene
 Rizoti Edith V ofc sec Douglas & Douglas r520 W Gaston
 Roach Clara H Mrs slsmn Silvers r519 Guilford av
 " Ella (wid Eug) h304 O'Connor
 " Geo H sec Dixie Realty & Loan Co r304 O'Connor
 " John petty officer USN Recruiting Sta r601 Battle Ground av
 " Julius farm hd Shady Oak Dairy r RD 1 Guilford College N C
 " Margt sten Glascock Stove & Mfg Co r304 O'Connor
 " Myra sten Harry W Schiffman r304 O'Connor
 " Robt E dairy mgr A & P Food Stores r304 O'Connor
 " Weldon T (Clara H) r519 Guilford av
 " Wilmont H reprmn Gboro Music Co r 315 E Hendrix



Greensboro
Motor Car
Co.

BUICK
Automobiles

SALES
SERVICE
PARTS

200-202
N. Forbis

PHONE
2-3148

**IDEAL
LAUNDRY**

Most Modern
Equipped Laundry
in N. Carolina

**100% Soft
Water
Used
Exclusively**

Featuring
Short Fold
Shirts

Greensboro's
Only
Soft Water
Laundry

115 Lewis

Tel. 7182

King Cotton Hotel "Greensboro's
Finest"

Visit Our Grill for Delicious Food

Market at Davie Haywood Duke, Mgr. Tel. 8181

An Economical Transportation



**NORTH
STATE
CHEVROLET
CO.**

**Sales
and
Service**

**229
Commerce
Place**

**PHONE
7132**

An Economical Transportation



**T. M.
STARR**

**General
Building
Contractor**

**208 W.
Gaston St.**

**Tel.
9759**

HOME BUILDING AND LOAN ASSOCIATION

ASSETS OVER \$4,000,000.00

"SAVE TO BUILD, BUILD TO SAVE"

JOS. J. STONE, Pres.

113 N. GREENE ST.

DAVID J. WHITE, Sec.-Treas.

Roadway Express Inc Wm V Conn mgr
r322 E Washington
Roane Saml slsmn r Westover Ter apts
Roark Delorise emp Carter Fabrics
" Wm R (Minnie S; 3) emp ProxMfg
Co h33 Cypress (Prox)
Robbins see also Robins
" Adolphus B (Visa) driver ProxMfgCo
h3 Church (Prox)
" Audrey L topper MJV r1519 Spring
Garden
" Chas H (Ira M) knitter MJV h1519
Spring Garden
" Edw E doffer ProxMfgCo r3 Church
(Prox)
" Frances S emp El-Moro Cigar Co r312
N Davie
" Fred D pkr Gboro Weaving Co r608
S Aycock
" Fredk A hlpr Arnold Stone Co of N C
r RD 1
" Glenn H emp MJV r2700 Oakland av
" Guy L ship clk Natl Biscuit Co r1519
Spring Garden
" Hattie Mrs r Masonic and Eastern
Star Home
" Hazel W (Grace R) baker Ambrosia
Cake Bky r2 S Church (Pom)
" Ina W (wid Chas J; 2) h608 S Aycock
" Irving R (Julia; 1) mach Hercules
Mach Wks
" J C (Velvia; 1) wrv ProxMfgCo h3
Church (Prox)
" J Edw (Margt B; 1) carrier PO h
310 N Spring
" J L emp Carter Fabrics
" Jas W (Frances) clk Big Star Stores
h416 Scott av
" Jesse C r1114 Oakland av
" John A (Margt W; 1) slsmgr Traders
Chev Co h1010 N Elm
" John B buyer Geo C Brown & Co of
N C r Pineroft rd
" John L (Coney S; 3) driver h Guil-
ford College
" John S (Stacy L) slsmn Geo F Daly
r2408 Spring Garden
" Joann W (Marguerite W) asst sec-
treas and ofc mgr VCCO h108½ W
Fisher av
" Lessie B hd craft wkr WPA r RD 2
" Lillie pairer Burltn Mills Corp r So-
phia N C
" Louise ofc sec Geo W Kane r704 N
Greene
" Marguerite W Mrs clk Security Natl
Bank h108½ W Fisher av
" Mary E student r1010 N Elm
" Monroe (Lockie) r1519 Spring Gar-
den
" Nora pairer Burltn Mills Corp r So-
phia N C
" Rufus A (Dorothy; 1) trav slsmn h
1204 Westover ter
" Ruth Mrs emp Blue Bell r Whitsett
N C
" Ruth R Mrs opr SBT&TCO r726 S
Elam av
" Spencer D (c) lab r1023 W McCul-
loch
" Thos driver F D Lewis & Son r RD 1
" Thos F boarder Burltn Mills Corp r
Asheboro N C
" W Kenney mach opr ProxMfgCo r3
Church (Prox)
" Wilder J (Mae B; 2) reedmkr Gboro
Loom Reed Co h1708 Marion
" Wm F (Lura F) mach Dixie Lbr Co
h505 Jackson
Robbs Richmond (c) hlpr r1216 Haynes
Robertson see also Robertson and Robin-
son
" Albert r County Home
" Alf L (Pattie D) bldg contr 403 N
Cedar h do
" Alf M student r403 N Cedar
" Amanda Mrs r Masonic and Eastern
Star Home

ROBERSON
" Beulah L Mrs emp Blue Bell h621
Asheboro
" Capus L (Claudia W; 2) pntr 102
Northridge h do
" Carl V (Beulah L; 4) h621 Asheboro
" Chas C (Martha; 1) pntr h201 E
Newlyn (MHts)
" Curtis driver Richardson Motor Lines
r1163 Battle Ground av
" David (c; Ada; 1) h1201 Willow rd
" Ernest L (Nellie) mech Geo F Daly
r Kernersville N C
" Fannie (c) r810 Ashe
" Garnetta Mrs slsmn FWWCO r16 S
Church (Pom)
" Geo (c; Elvie; 1) carp h910 Austin
" Grace P opr Gboro Overall Co r817
W Lee
" Hazel (c) maid r419 Percy
" Henry R mech Gate City Mtr Co r
Kernersville N C
" Herbert USA r621 Asheboro
" J W driver Garrett Whol Grocery r
RD 1 Julian N C
" John L (Lena L) gro 1114 Gregory
h do
" Julia J student r403 N Cedar
" Margt L (c) tchr Jacksonville Sch r
308 E Lee
" Mary (c; 2) maid h419 Percy
" Michl (c; Otelia) lab PO h808 E Lee
" Nathaniel H (Julia G; 3) lm fkr
Gboro Weaving Co r699 Rollins (B)
" Norman D btry fr Gboro Weaving Co
r699 Rollins (B)
" Paul H (Garnetta) emp MJV r16 S
Church (Pom)
" Philip L (Sallie B; 5) wtchmn h1212
Gregory
" R Warren driver Thomas & Howard
Co r825 Dillard
" Roy O (c; Ada N) porter REA r725
Baptist
" Sallie B emp El-Moro Cigar Co r1212
Gregory
" Spencer (c) hlpr Genl Foundry &
Mach Co
" Walter J r19 S Latham (Pom)
" Wm (Irene) emp BurltnMills r113
Holt (B)
" Wm B r Masonic and Eastern Star
Home
" Wm D ship clk Blue Bell r RD 1
" Zane G sta atndt W Howard Myrick
r699 Rollins (B)
Roberts A Floyd (Louise) leather wkr
ML&BCO r1705 Elwood av
" A Monroe (Mary F; 1) carp h615
Ross av
" Agnes (c) dom h2005 McConnell
" Alene mender BurltnMills r517 Ter-
rell
" Albert emp PomMills r17 Watkins
(Pom)
" Allen B (Della; 3) emp PomMills h
32 S Latham (Pom)
" Alta G Mrs r179 O Henry dr
" Alvis P (Gertrude L; 5) pntr 1220
Randolph av h do
" Arth E jr (Louise) slsmn John Smith
Leather Co r909 W Lee
" Bertha (c) maid r609 E Gaston
" Beverly N (c; Chloate L) instr A&T
College of NC h115 N Obermeyer
" C Frank leather wkr ML&BCO r1220
Randolph av
" Chas C (3) 2d hd WOCM r28 Vine
(WOCM)
" Chas D (Eunice) sec-treas Chas D
Roberts Co h843 Worth
" Chas D Co Chas D Roberts sec-treas
wood products mfrs 700 Lee
" Chas M (Vivian; 2) textile wkr MJV
h2409 Freeman's Mill rd
" Clayton W fnshr WOCM r28 Vine
(WOCM)

STANLEY HEATING CO.

LENNOX Aire-Flo

Heating and Air
Conditioning Systems

339 W. Lee

AUTOMATIC COAL and OIL HEATING

Tel. 2-3586

ROBERTS

- " Clyde T woodwkr E J Talley Lndry
" Machy Co r1161 Battle Grounds av
" Dean L r1006 Cleburne
" Eloise Mrs clk United Variety Store
r408 Arlington
" Essie L sten r420 W Washington
" Esther typist JSLiCo r209 W Fisher
" Evelyn ofc sec City Optical Co r420
W Washington
" Evelyn W Mrs slswn Belk's h910 Rankin
av (B)
" Francis (Eloise) slswn r408 Arlington
" Francis D steward SHK&Co r912
Spring Garden
" Frank J (Nellie) h2113 Patterson
" G Thos (Nemie S; 2; Howard St
Lunch Rm) gro 2424 High Point rd
h912 Spring Garden
" Geo boarder BurlinMills r High Point
NC
" Geo H r O Henry Hotel
" Gertrude M ofc sec Woodward Prosthetic
Co h179 O Henry dr
" Harry (Geneva; 2) emp PomMills h
12 Causey (Pom)
" Harvey (Ailene) boarder BurlinMills
h517 Terrell
" Howard emp Blue Bell r812 Bellevue
" Howard L (Bertha M; 4) pntr Alvis
P Roberts h1158 Battle Ground av
" Ila M emp MJV r14 Vine (Revo)
" J Paul (Evelyn W) mgr H & H Cloth-
ing Co h910 Rankin av (B)
" Jas M (Ruby L) btry flr WOCM r7
Gordon (WOCM)
" Jas O W (Ruth; 4) lm fxr ProxMfg
Co h1530 Ridgewood av (E)
" John (c; Mary; 1) ydmn Bennett Col-
lege h2017 Hassall
" John W (Annie M; 4) carp h Guil-
ford College
" John W clk Guilford Cash Store r
1504 Madison av
" L Helen r1210 Portland
" Levi B (Maude J; 4) bus opr Duke
Power Co h1919 Church (MHTs)
" Louise dietn Glenwood Pk San r500
N Elm
" Louise emp PomMills r17 Watkins
(Pom)
" M Ruth r1210 Portland
" Margt r County Home
" Margt (c) r429 High
" Marie paier BurlinMills r High
Point N C
" Martha A inspr BurlinMills 110 Hod-
gin
" Mary F Mrs emp Blue Bell h615 Ross
" Mattie J (c) tchr h127 Mitchell
" Maude emp Blue Bell r315 Walker av
" Maurice O (Winifred J; 1) yd cond
SouRy h510 N Elm
" Mildred C r505 N Spring
" Milton W (Blanche L; 3) interior dec-
orator r26 Hubbard (WOCM)
" Nancy L sten County Purch Agt r
1202 W Market
" Noah F swpr Revo Mills r14 Vine
(Revo)
" Ola emp Blue Bell r315 Walker av
" Ordie A (c) instr A & T College of
N C r150 N Dudley
" Otis boarder BurlinMills r621 Arling-
ton
" Pearl E pub sten and notary 100 N
Elm R416 h699 Chestnut

ROBERTS

- " Percy L (Florence P; 8) emp Prox
MfgCo h36 Walnut (Prox)
" Rallie V (Rosa M; 3) wvr RevoMills
h51 Shober (Revo)
" Raymond W emp MJV r1919 Church
(MHTs)
" Rhoda M emp PomMills r17 Watkins
(Pom)
" Romie R (Martha A; 2) boarder
" BurlinMills h ws Hodgkin 3 s Terrell
" Ruby r17 Upland dr (ProxPWks)
" Ruby paier BurlinMills r811 W Lee
" Ruby M r1006 Cleburne
" Ruby R Mrs (4) h601 Morehead av
" Ruth D r2207 Sherwood
" Ruth R slswn FWWCo r179 O Henry
dr
" Ruth W slswn Darling Shops r408 Mc-
Adoo av
" Sallie L (wid Saml A) h1006 Cle-
burne
" Sanford A (Eula S; 2) napper Revo
Mills h14 Vine (Revo)
" Sarah W Mrs tchr Bessemer High
Sch r506 W Market
" Smith S (M Alma; 3) carp h1210
Portland
" Vernon C hlpr r1709 Elwood av
" Virgil Z (Dolores; 3) emp ProxMfgCo
h34 Hubbard (Prox)
" Walter L (Rhoda A) emp PomMills h
17 Watkins (Pom)
" Whitney (c) cement mixer r981 E
Washington
" Wm slswn r1504 Madison av
" Wm A (Katie L; Wm A Roberts Film
Co) h601 Courtland
" Wm A (Mattie V; 1) plmbr h1709 El-
wood av
" Wm A Film Co The (Wm A Roberts)
coml photogs 111½ N Greene
" Wm P driver Horton Motor Lines r
2101 Hiatt
Robertson see also Roberson and Robin-
son
" Albert (c; Viola) plstr h709½ Macon
" Alex C (Lorraine) lm clnr WOCM h
108 16th (WOCM)
" Benj T slswn r1004 N Elm
" Booker (c; Lizzie; 1) h507 Law
" Chas (c; Hattie; 3) h rear (2) 915
Curtis
ROBERTSON CHAS H (Pearl C), U S
Collector of Internal Revenue, Dis-
trict of N C, r O Henry Hotel, Tel
6701
" Christine G emp BurlinMills r614
Ross av
" Cornelia E (wid Robt) h1119 Martin
" Edgar (Minnie L) carp h102½ Pais-
ley
" Edw (c) r1710 Reid
" Elwood H emp ProxMfgCo r46 Maple
(Prox)
" Frank H (Ollie G) cash Ivory Stores
h1013 Wharton
" Geo (c) h514 E Washington
" Geo A (Sallie C) wvr WOCM h96
15th (WOCM)
" Geo D (Priscilla; 1) property mgr U
S Home Owners Loan Corp h765
Chestnut
" Geo M (Coral L) h2022 Brice
" Gertrude (c) maid 905 Magnolia
" Grace C emp Blue Bell r RD 1
" Harry L (Thelma E; 5; Harry's Cash
Gro) h2020 Brice

For Life
Insurance
and
Annuities
See

The Henry
P. Foust
Agency

State
Mutual
Life
Assurance
Company

Suite
516
Southeastern
Building

PHONE
2-1086

The
SALVATION
ARMY



Welfare
Character
Building
Evangelism

GUILFORD MEMORIAL PARK

BEAUTIFUL AND COMPLETE INTERMENT SERVICE

Perpetual Care

Highway No. 70 and 29, Half Way between High Point and Greensboro

520-24 S. Elm

Phone 2-2331

STARR ELECTRIC CO.

Electrical Contracting and Fixtures

205 N. GREENE ST.

PHONE 2-2175

ROBERTSON

- " Helene J r102½ Paisley
- " Howard (Margt D) emp ProxMfgCo r25 Walnut (Prox)
- " Jas W (Fleta; 1) asst cash Natl Bis-cuit Co h211 Burtner
- " Jos (c) delmn Berry-Webster Co r RD 1
- " Leroy D emp Carter Fabrics
- " Lizzie (c) maid r507 Law
- " Louise emp W Koury Co
- " Mabel wvr WOCM r30 16th (WOCM)
- " Margt health education sec YWCA r303 S Chapman
- " Margie D emp ProxMfgCo r46 Maple (Prox)
- " Mary T beauty opr Meyer's r221 Church
- " Minnie L Mrs clk County Dept of Public Welfare Stamp Div h102½ Paisley
- " Nellie G Mrs (5) emp Blue Bell h614 Ross av
- " Ollie G Mrs tel opr City Hall h1013 Wharton
- " Roena Mrs r617 W Market
- " Ruby G tel supvr WUTelCo r316 S Spring
- " Sarah slswn MW&Co r209 Price
- " Sue opr Gboro Overall Co r344 Mc-Adoo av
- " Wm (c; Anna M; 6) lab Am Agrl Chemical Co h Randolph av extd RD 1
- " Wm A mach opr WOCM r96 15th (WOCM)
- " Wm J (Minnie) h46 Maple (Prox)

Robeson Ada art tchr 457 Arlington h do
" Cornelius B harness dlr 110 W Lewis h457 Arlington

Robey Ethel V forwn Blue Bell r YWCA
ROBINS MARMADUKE (Mary S; 2; Robins & Weill), Sec City Board of Building Appeals, h207 Elmwood dr (IPK), Tel 7410

" Mary S Mrs sec City Juvenile Comn h207 Elmwood dr (IPK)
" Saml L (Ada J; 1) mgr Mayo's All Wool Clothes h138 E Fisher av
ROBINS & WEILL (Marmaduke Robins, Chas L Weill), General Insurance, Real Estate and General Agents U S Fidelity & Guaranty Co 712-714A Southeastern Bldg, 100 N Elm, Tel 5133

Robinson see also Roberson and Robert-son

- " Adaline C rep Real Silk Hosiery Mills h613 5th av
- " Addie M (c) dom r207 Huffman
- " Alex (c; Joyce; 1) hlpr W I Ander-son & Co h109 Shaw
- " Alphonso (c) lab r1016 Ashe
- " Annie (c) maid r616 Warren
- " Arnell S (c) bkpr Morrow Drug Store r409 Banks
- " Arvol D (c; Lois C) filling sta 700 E Market r1803 do
- " Bertha (c) maid r702 Sevier
- " Bertha R (wid Jas J) h218 South Park dr
- " Blanche T textile wkr r905 W Lee
- " Caesar textile wkr MJV r1539 Mc-Cormick
- " Cassie L (wid John T) r905 W Lee
- " Chas (c; Nancy) r111 Shaw
- " Chas B (Elma A) policemn r336 Ashe-boro

ROBINSON

- " Chas D (c) h915 Lindsay
- " David C (c; Elsie; 1) emp Blue Bell h702 Sevier
- " Dorothy (c) dom r207 Huffman
- " Edw (Lucille) budget mgr Firestone Auto Supply & Serv Stores r209 E Lee
- " Edw L (c; Eloise; 4) prsr O Henry Hotel h818 S Benbow rd
- " Eliz M Mrs smstrs McMillans Dept Store r1005 Martin
- " Elma A Mrs (Artistic Beauty Salon) r336 Asheboro
- " Elsie M (c) maid 1009 Hill
- " Emma (c) maid r704 Cumberland
- " Ethel sten Stairmont Co r508 N Men-denhall
- " Eug (c) hlpr W I Anderson & Co h 111 Shaw
- " Eug F (c) h622 Cumberland
- " Eug M (Edna S) slsmn h1706 Madison
- " Ezekiel S (c) h616 Warren
- " F Jones (Marie E) wtchmn h1907 Freeman's Mill rd
- " Florence E tchr r306 Aberdeen ter
- " Geo (c) hsemn r127 N Beech
- " Geo (c) lab h106 East
- " Geo A (Exeleen; 1) agt Sou Dixie Life Ins Co h2607 High Point rd
- " Geo E (Sarah E; 4) carp h1539 Mc-Cormick
- " Harold emp Blue Bell r100 College pl
- " Harvey (c; Myrtle B) hlpr Patterson Bros h314 East
- " Hazel (c) maid r255 N Gilmer
- " Henry (c) lab r403½ Regan
- " Herbert (c; Eliz; 1) carp h1029 E Washington
- " Hugo (c; Ophelia) porter Peggie Hale r209 N Dudley
- " J W (c; Margt) h805 Lincoln
- " Jas (c) lab r241 N Gilmer
- " Jas (c) whsemn Rutherford Frt Lines r605 Willis
- " Jas S (Louise S) teller Security Natl Bank h109 Homewood av (SF)
- " Janie M (c; 1) maid h415 Best
- " Jean sten r1706 Madison av
- " Jennie T (wid Walter C) cafeteria mgr Chas B Aycock Sch h120 W Smith
- " Jessie S Mrs slswn Fashion Shop h 3402 Bonlee av (B)
- " Jewel K clk Blue Bell r2206 Wright
- " John (c) ictywrk WOCM r502 E Washington
- " John M (c) porter REA
- " John R (Helen L) agt Met Life Ins Co of N Y h705 McGee
- " Joyce (c) cook 623 Woodland dr (I Pk)
- " Julius textilewkr MJV r1539 McCor-mick
- " Kath (c) student r209 N Dudley
- " Keren Mrs clk West Market Phar-macy r RD 5
- " L H Mrs emp Blue Bell r Summer-field N C
- " Ladison D (c; Eliz; 3) lab Armour Fertilizer Wks h1506 Ozment
- " Lark (c; Ethel) h520 Marsh
- " Lark J (c; Thelma; 1) janitor Im-perial Theatre h518 Marsh
- " Laura A (wid Robt) h1224 Gregory
- " Lena (wid John R) r705 McGee
- " Lillian (c) waiter Nelson Myers r508 Ireland



GREENSBORO

ICE &
COAL
CO., Inc.

"Where
Quality
is a
Fact"

May We Solve
Your Coal
Problem

DIAL

2-3171



Lowman
Motor
Co.

Distributors

Studebaker
Motor Cars

300
BELLEMEADE

Phone
3-1727



1872

"Three Generations of Service"

1941

SMITH-COURTNEY CO.

CONTRACTORS' EQUIPMENT AND SUPPLIES

239-241 S. Davie St.

Tels. 4558 and 4559

Greensboro, N. C.—Richmond, Va.—Hickory, N. C.

INVESTORS SYNDICATE

Established 1917

Living Protection...everyman's road
to financial security

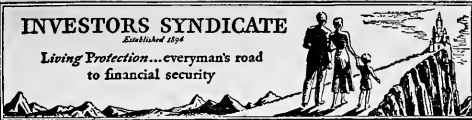

J. O. DOWNS,
Agency Mgr.
901 Jefferson Bldg.
Phone 4501

ROBINSON

"Louis (c) h1811 Brice
"Louis (c; Dorothy) lab r628 Ashe
"Louise (c) h528 Ireland
"Louise (c) maid r410 Lindsay
"Louise M emp Blue Bell r RD 6
"Louise S Mrs sten Tomlinson Co h
109 Homewood av (SF)
"Louise W Mrs clk Universal Credit Co
r209 E Lee
"Lucille (c) r421 N Dudley
"Lula (c) maid Jefferson Standard
Bldg r1022 Ashe
"Manley (c; Carrie; 3) janitor h207
Huffman av
"Margt K (wid 'Granville) slswn El-
fird's Dept Store r209 W Fisher av
"Mark F (Mary G; 1) r431 Battle
Ground av
"Martha (c) maid r214 S Gilmer
"Mary G Mrs waiter Roods r431 Bat-
tle Ground av
"Mason F (c; Clarice; 3) bellmn King
Cotton Hotel h707 Law
"Maude Mrs (Bus Sta Soda Shop) r
306 Aberdeen ter
"Max S (Oleta C) policemn h1137 W
Northwood
"Monroe (c; Bessie; 5) driver Berry
Coal Co h1123 Gray
"Myrtle B (c) ironer Ideal Lndry r314
East
"Nancy (c; 6) h508 Ireland
"Nancy A (c) maid h495 Cole
"Nora (wid Austin W) h306 Aberdeen
ter
"Oleta C Mrs cash Ely-Bloodworth
Motors h1137 W Northwood
"Ophelia (c) r108 Powell
"Paul A (Betsy S; 1) mgr W H Fisher
Co h506 N Greene
"Pina (c) r394 W Bragg
"Pinese (c; Maria) cement fnshr F D
Lewis & Son h1505 Eggert
"Richd A (c; Jennie E) shiner Gboro
Shoe Shining Parlor h305 Law
"Roosevelt (c) lab City Sanitation Div
"Ruby (c) tchr r408 Banks
"Rupert L clk Big Star Stores r420 W
Washington
"Russell M lawyer 100 N Elm R806
r321 Church
"Ruth (c) nurse 908 Sunset dr (IPK)
"Ruth E clk Security Natl Bank r218
South Park dr
"Sarah smstrs WPA r1539 McCormick
Stanley H claims exam U S Railroad
Retirement Bd r319½ S Elm
"Thelma (c) maid r077 Magnolia
"Thos (c; Gladys) lab r1046 Ashe
"Viola (c) emp Dick's Lndry Co
"W Allen prsmn W H Fisher Co r RD 5
"W Frank (Jessie S; 2) h3402 Bonlee
av (B)
"W Ray checker Horton Motor Lines
r2101 Hiatt
"Wade H (c) porter Willis Bk & Sta-
tionery r626 Ashe
"Wallace B driver Hyman's Furn Co
r431 Battle Ground av
"Walter C (Janie M; 1) h2208 Pine-
crest rd (SH)
"Wilbur (c) lab r1046 Ashe
"Wm (c) lab SouRy r Pelham N C
"Wm E (Louise W; 1) r209 E Lee
"Wm H (Ruth E; 2) r1539 McCormick
"Willie (c) h209 N Dudley

ROBINSON

"Winfred H slsmn Piedmont Pie Co r
RD 4
"Robison Geo W (Empire Hotel) r503½
S Elm
"Rochelle Lorena A (wid Michl A) looper
Juvenile Hosiery Mills h111 Alton
"Wm E (Mary E; 4) knitter MJTV h
1118 VanWert
ROCK CREEK DAIRY, Albert C Esk-
ridge Cashier, Grade A Pasteurized
Milk, Dairy Products 386 N Elm, Tel
4507 (For further information see
page 21 Buyers' Guide and left side
lines)
"Rockett Donald M slsmn r1402 Portland
"Norman emp Jones Bros Bakery r
Randleman N C
"Otis M (Lottie A) h1402 Portland
"Wm C formn Carolina Loom Reed Co
r RD 1
"Rockfield Victor L (Lillian H) h221 E
Smith
"Rockwell Eliz sten Lewis and Hall r301
E Bessemer av
"Fannie sten Colonial Ice Co r301 E
Bessemer av
"Harry lawyer 100 N Elm R430 h301
E Bessemer av
"Sara (wid Harry) r301 E Bessemer av
"Roddy Cletus A (Daisy R) yd formn
RevoMills h6 Cypress (Revo)
"Geo A (c; Verdel F; 3) instr A & T
College of NC h1220 Laurel
"Rodman Grace nurse City Health Dept
r115 S Mendenhall
"Rodwell Horace E (c; Magnolia; 2) lab
h1809 Everitt
"Roe Robt E Rev (Diana H) rector Holy
Trinity Church h1030 W Market
"Roediger Barbara (wid Herman R) h628
N Elm
"Chas L supt Am Paper Products r628
N Elm
"Herman R ship clk W P Ballard &
Co r628 N Elm
"Roetta Noah emp W Koury Co r Julian
NC
"Rogers Ada V (c) drsmkr 1101 S Cedar
r do
"Alonzo O (Julia) h219 N Latham
(Pom)
"Anna B (c) maid r703 Dorgan av
"Archie A (Mattie; 5) carp h109 E
Newlyn (MHTs)
"Asa R (Laura C; 2) trav aud h600 N
Mendenhall
"Ashton S (Ruth) slsmn Natl Biscuit
Co h1004 Courtland
"Audrey V Mrs opr Benbow Arcade
Beauty Salon r513 Summit av
"Benj F (c) r2116 (2206) Byrd
"Benj F (Mary S) mgr Tomlinson Co
h809 Simpson
"Bessie McL (c) tchr Washington St
Primary Sch r830 King
"Bettie Mrs r Masonic and Eastern
Star Home
"Cecil J (Irma) mgr h1008 Walker av
"Chas (c; Ella) cook h29 Biltmore ct
"Clifford E (Marguerite) h1410 North-
field
"Constance student r407 Pine (B)
"Dennis B h726 S Elam av
"Ethel K (wid J Rowan) formn WPA
h5 Oak ct
"Flower M (c) hsekpr r1051 Arm-
strong

**Gate
City
Building
&
Loan
Association**

**In
Business
38 Years**

**108
S. Greene St.**

**Tel.
7465**

**COBLE
SPORTING
GOODS CO.,
INC.**



Wholesale
and Retail
Athletic
Goods

**Sport
Trophies**

**Airplane
Model
Supplies**



342-44 S. Elm

Phone

2-0912

MOJUD *Clari-phans* SILK STOCKINGS
MOCK JUDSON VOHRINGER CO.



Greensboro, N. C. Siler City, N. C. Decatur, Ala. New York City



MASTER SERVICE STATION

Gas, Oils, Washing and Greasing Distributors Fisk Tires and Willard Storage Batteries

S. GREENE ST. AT EDWARDS PLACE PHONE 4167

ESTABLISHED 1872 BINSWANGER & Co. INCORPORATED

GLASS

STORE FRONT SPECIALISTS
Macon between Tomlinson and Washington
PHONE 2-3107

ROGERS

" Frank J (Mary M; 3) printer Gboro
News Co h910 Dudley
" Geo F (c) carp r1101 S Cedar
" Geraldine student r1410 Northfield
" Geraldine A (c) tchr Jas B Dudley
High Sch r409 N Dudley
" Harold E (c; Mildred) porter h1014
S Myrtle ct
" Herbert (c; Cynthia) r919½ E Market
" Homer G (Martha; 4) mgr Elite Beauty
Shop h405½ Walker av apt 1
" Horace G (Glenn B) chf tmkpr Sou
Ry h1112 Westover ter
" Hugh D (Audrey V) slsmn r513 Sum-
mit av
" J Rose sten Meyer's r712 Mayflower
dr
" Jas (c) lab r637 E Gaston
" Jefferson F (Jewel B) mtlwkr Gate
City Mtr Co h407 Pine (B)
" Jesse (c) techn r1101 E Market
" Jessie (c) cook h925 Gorrell
" John (c) lab SouRy
" John C (Edith M; 2) emp Jones Bros
Bakery h910 Martin
" John G (Mildred; 1) clk h4409 Oak-
land av
" Jos T bkpr Geo C Brown & Co of
N C r YMCA
" Lawrence F (c; Emma) carp h1101 S
Cedar
" Lawrence W (c; Clara) supt of bldgs
and grounds Bennett College h535
Macon
" Leroy (c) lab r1109 Freeman's Mill rd
" Linn (Annie M; 1) h912 Cherry
" Loueddie M Mrs (1) cigarmkr El-Moro
Cigar Co r2004 Walker av
" Marie C (wid Stewart L; 1) h712
Mayflower dr
" Margt R tchr r1410 Northfield
" Martha Mrs (Elite Beauty Shop) h
405½ Walker av
" Mary W ofc sec r712 Mayflower dr
" Mattie (c) cook h723 Mile run
" Mildred C waiter Thacker's r521
Simpson
" Minnie (c) r617 Watson
" Paint Store Dolphus T Trivette dist
mgr dist office 220½ W Market R
9 sls 222 do
" Pearl (c; 2) tailor h717 Sevier
" Pender W (c; Pearl; Dixie Barber
Shop) h356 Regan
" Rebecca A (wid Jos A) r726 S Elam av
" Robt (c; Mary; 2) lab h416 Lindsay
" Rosa L (c) press opr New Method
Lndry r825 Johnston
" Rowanne dep collr USCIR r5 Oak ct
" Ruth N Mrs sten O Henry Hotel r
Lowdermilk (Bessemer Branch)
" Shack (c; Rosa; 1) lab h825 Johnston
" Stewart L jr student r712 Mayflower
dr
" W Owen (Eva F; R & R Dental Labo-
ratory) h404 S Aycock
" W Peter (c; Dora; 1) h803 Ashe
" Walter S (c; Rosa L; 1) hlpr h2114
(2204) Byrd
" Walter T (c; Mary; 1) h2116 (2206)
Byrd
" Willie (c) spotter Benson's Cing &
Dye Wks r825 Johnston
Roland sec also Rowland
" Frances B (c) r925 Best
" Jas A (Ella P) slsmn h602 Park av
" Jos W (Ruth; 1) emp ProxMigCo r
12 Gordon (WOOM)
Rolling Plumbing Shop (Vertner R
Ward) 1850 Valley Park dr
Rollins see also Rawlins
" Eliz (c) ironer r1101 Gorrell
" Ethel (c) cook r1101 Gorrell
" Gladys hosiery wkr MJV r1508 Oak
" J B carp R G Delk r220½ W Market

ROLLINS

" John T (c; Lounette N; 1) chauf J
W Scott & Co h417 Bennett
" Kellies (c; Laura) hlpr Brown's Fu-
neral Home h1101 Gorrell
" Thos millwkr r1603 Asheboro
" Rolph Wm S (Frances C) slsmn h ws
Terminal pl 1 n Masonic dr (Pom)
" Rone Bessie Mrs r418 Summit av
" Harley S (Margt; 2) eng h1540 Spring
Garden
" Rones Max optometrist 313 S Elm r
High Point NC
" Rood Arth (Florence E; 1; Rood's) h
1811 Rolling rd (SH)
" Florence E Mrs diett Rood's h1811
Rolling rd
" Flora emp MJV r2500 Spring Garden
" Henry (Eliz T) r214 N Cedar
" Henry jr (Frances W; 2) artist 126½
W Sycamore R312 h214 N Cedar
" Rood's (Arth Rood) restr 119 W Market
" Rook Carl W (Jean F) emp Prox Mer-
cantile Co r1106 Park ter
" Jean F Mrs bkpr Geo F Daly r1106
Park ter
" Rooks Fred meat ctr r325 S Eugene
" Junius (c; Susie M) h2106 E Market
" Leonidas E (c) janitor h2000 Mc-
Connell
" Root Chas A (Marjorie G) dep collr
USCIR h230 Blandwood av apt 9
" Chas A jr (Gertrude C; 2) transmis-
sionnmn AT&TCo h2412 Lawndale dr
(F)
" Marjorie G Mrs chf opr SBT&TCo
h230 Blandwood av apt 9
" Rorie Ethel (c; 2) elev opr O Henry Hot-
el h238½ Percy
" Gladys (c) maid h238 Percy
" Janie (c) maid r238½ Percy
" Rosa Bess N (wid Jos T; 3) asst prof
WCotheUNC h300 Warren
" Rose Alma emp Blue Bell r1220 Ashe-
boro
" Anna clk JSLiCo r417 Church
" Chapter No 178 OES Mrs Anna B
Smith sec meets 2d and 4th Wednes-
day 7:30 P M 9th cor Vine (Revo)
" Chester A (Ennis S; 2) solr Gboro
News Co h410 Hillside dr
" Daly Mrs r Masonic and Eastern Star
Home
" David (c) lab h518 E Washington
" Evelyn F student r309 N Tremont dr
(SH)
" Frank F (Helen S; 1) slsmn h309 N
Tremont dr (SH)
" Herbert W (Margie B; 1) capt of
police SouRy h3018 Collier dr
" Lalia F smstrs Meyer's r126 Tate
" Sallie (c) r318 York
" Roseberry Gordon F (Snoda M; 2) over-
seer PomMills h4224 Oakland av
" Roseboro Banks R (c; Dora) woodwkr h
412 Stedman
" Eliz (c) r502 High
" Jas (c; Virgie; 4) emp Mecca Cafe r
521 High
" John (c) lab r421 High
" Walter (c; Annabelle; 2) lab City
Sanitation Div h421 High
" Roseborough Frank (c) lab Glascock
Stove & Mfg Co
" John (c; Hattie; 1) lab Revo Mills h
116 Water (EWO)
" Mammie (c; 1) dom h2 Ashland ct
" Rosebrough Marjorie B tchr Central Jr
High Sch h513 Bellemeade
" R B (c) r217 Bingham
" Rosebud Council No 7 S&DofL Mrs Min-
nie Michael sec meets Thursday 7:30
P M corner 4th and Maple (Prox)
" Emma (c) maid h824 Vance
" Roseburg Beulah (c; 2) h923 Pickard
" Frank (c) lab h923 Pickard
" Rosa B (c) dom r923 Pickard

RIERSON BROS.

"We Weld It"

Electric and Acetylene Welding

Boiler Repairing

248 E. Sycamore

PHONE 2-0692

COLUMBIA LAUNDRY CO.

LAUNDERERS—FRENCH DRY CLEANERS

"We Do It Better"

Phone 8193

Rosecrans Christian (Georgia) h1208 Westover ter
 Rosenberg Lewis S (Adelle F; 2) mgr Brownhill's h2202 Pinecroft rd
 Rosenberger Margt dietn StLeo's Hosp r 305 Isabel
 Rosenfeld Saml slsmn r403 S Spring apt 1
 Rosenthal Max mgr Guilford Soda Shop r334 Gorrell
 Roser W Howard (Olive R; R & R Dental Laboratory) h2211 Walker av
 Rosetta Sweet Shop (c; Clarence Grier) confr 1117 Ashe
 Ross Alia J tchr r903 W Market
 " Brownie B (wid Ernest P) h805 Woodland dr (IPK)
 " Chas (c) lab h605 Cumberland
 " Chas B (Mary F) asst v-pres h933½ Carr
 " Chas C (Eva M) parts mgr Traders Chev Co r218 Summit av
 " Clara (c) maid h114 N Gilmer
 " Emma L (c) waiter Loftin Thompson r610 E Market
 " Estella (c) maid h469 Cole
 " Eva M Mrs bkpr MW&Co r218 Summit av
 " Forrest E mldr Genl Foundry & Machine Co r310 Ashe
 " Frank E lab r307 Walker av
 " Geo W (Edith J; 2) textile wkr h1014 Olive
 " Guy M (Nancy) cash Berry Coal Co r Pleasant Garden N C
 " Hal D clk Beck Mtr Co r500 Summit
 " Harold L (Sarah L; 1) cons eng 518 N Elm h do
 " Harold L jr student r518 N Elm
 " Howard L (Glady; 2) cloth hd Revo Mills h40 Cypress (Revo)
 " Isabell personnel supvr USNYA r2407 Berkly pl
 " J C (Swanna L) driver Motor Transit Co h719 Silver av
 " Jas dep collr USCIR r319½ S Elm
 " Jas N (Edith E) clk JSLICo h112 E Fisher av
 " John O (Helen C; 1) slsmn Sou Music Co h709 Chestnut
 " Lawrence C r903 W Market
 " Lester C (Mary L) slsmn h215 S Mendenhall
 " Macon R (Lucille W) emp MJV h2621 Walker av
 " Pearl (wid Edgar) r602½ S Elm
 " Pearl L (c) r1118 Gray
 " Ruth (c) Indry wkr r501 Martin
 " T Clay roller mkr W F Isley & Co r Pleasant Garden N C
 " Thos E (c; Effie) prsr Justice Dry Cng Co h1021 E Washington
 " Timan J (Annie; 1) wvr Revo Mills h17 Hubbard (Revo)
 " Tony (c) lab r1103 W McCulloch
 " W F (Ruth P; 1) real est 119 N Elm R121 h312 Meadowbrook ter (IPK)
 " Warren H (Margt; 1) rl Shoher (Revo)
 " Wm A (Julia A) emp Revo Mills h5 Shoher (Revo)
 " Wm B (Lola M) h903 W Market
 Roster Thos (c; Maude) lab r200 Percy
 Roth Vera C (wid John S) tel opr FLI Co r213 S Mendenhall
 Rothrock Emory C (Eliz M; 3) clk Ely-Bloodworth Motors h817 Douglas

Rouche Jas L (Ruth; 2) loco eng h418 S Spring
 " Ruth A bkpr Kay Jwry Co r418 S Spring
 Roundtree Betty (c) maid r606 Law
 Rountree J Dennis (Elise) serv mgr Cole Ofc Equip Co r109 McIver
 " John H (Clara S) clk h218 College pl apt 1
 Rouse John L (Callie B) pntr 315 Richardson h do
 " John L jr USA r815 Richardson
 " Kathleen J Mrs r23 Poplar (WOCM)
ROUSE RICH D, Asst Mgr Auto Finance Co, r912 N Elm, Tel 2-0453
 " Richd N r815 Richardson
 Routh see also Ruth
ROUTH A PAUL (Margt W), Principal Greensboro Senior High School, h 1312 Fairmont, Tel 6746
 " Allen sten Motor Finance Co r Randleman rd
 " Balfour Z (Lou A) carp h911 Lexington av
 " Balfour Z jr student r911 Lexington av
 " Bright R (Esther D; 1) mech Johnson Serv Co h661 Chestnut
 " Chas C emp Blue Bell
 " Chas S (Helen; Lewis & Routh) r S Elm extd
 " Clifford M (Margt) slsmn Standard Oil Co r Gilmore dr
 " Dale C (Olive P) servmn Duke Power Co r RD 1
 " Dorothy T Mrs collator Jos Ruzicka r410 Pine (B)
 " Geo J emp Carter Fabrics
 " Gladys M ofc sec North State Hatchery r RD 1
 " Glenna A emp Carter Fabrics
 " Guy G (Kathryn C) clk r338 Church
 " Hoyd H (Clara E; 2) brklyr h2 Staley (B)
 " Jack (Dorothy T) inspr h424 N Edgeworth
 " June J (North-State Hatchery) r RD 1
 " Kathryn C Mrs tel opr Gboro News Co r338 Church
 " Lawrence W (Frances G) storekpr Duke Power Co r Guilford College RD 1
 " Leslie (c) silk fnshr Benson's Cng & Dye Wks r1108 Ashe
 " Louise W opr Gboro Overall Co r312 S Elm
 " Monroe A (Mattie F; 1) brklyr h512 Pine (B)
 " Nellie F beauty opr r911 Lexington av
 " Richd P emp Carter Fabrics
 " Robt (c) wchmn Benson's Cng & Dye Wks h1108 Ashe
 " Robt K emp Carter Fabrics
 " Ruby P slsmn SHK&Co r512 Pine (B)
 " Service Station (Eug C Routh) Freeman's Mill rd opp Langley av
 Rowe C Eug (Mary L; 1) asst treas BurlinMills h911 Magnolia
 " Fred L ofc mgr Torrington Co r340 Church
 " Helen H Mrs sec Lucian G Coble r 423 N Edgeworth
 " Josephine r340 Church
 " Melvin C (Marjorie H) mgr MW&Co h2503 Walker av
 " Robt E inspr r407 W Washington

Schiffman's

LEADING
JEWELERS
SINCE 1893

Diamonds
Jewelry
Silverware
China
Glassware

ART
and
GIFT
DEPT.

225

S. ELM

Tel
5146



NEED
A
QUICK

LOAN
\$\$\$

LOVE
& CO.

BROKERS

112A
North Greene



2-3159



GUILFORD PIANO CO.

211 W. MARKET ST.

PHONE 8623



FOR GOOD LUCK AND BETTER COAL
CALL
GOOD LUCK COAL CO.
804 W. Lee

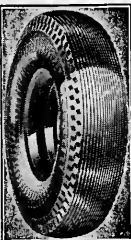

**GENERAL
TIRE
SERVICE**
INC.

Distributors
GENERAL
Tires and
Batteries

Kraft System
of Tire
Renewing
and Wheel
Balancing
Accessories

**ONE-STOP
SERVICE**

300 N. Greene
Phone 8176

HARRELSON SIGN CO.

We are Engaged in One of the Oldest Industries in the World.

"Signs Guide The Nation"

phone
4806

202 1/2

W. MARKET ST.

ROWE
" Willis J (Mary T) sls mgr Thompson Dental Co h301 Kensington rd
Rowell Helen G tchr Bessemer High Sch r710 Magnolia
" Jas (c; Leola) h713 Law
" Jas (c; Sallie; 1) window clnr h906 1/2 Austin
" Mary M Mrs slswn Montaldo's r407 Church
" Wadsworth E (Lelia) sht mtl wkr Brooks Roofing Co r High Point rd Rowland see also Roland
" Berta G (wid Chas H) h315 N Edgeworth
" John (c) h511 Best
" Kath H Mrs r1404 Lexington av
" Margt L tchr Caesar Cove Pub Sch r 315 N Edgeworth
" Monroe (c) r511 Best
Rowell Abigail E assoc prof WCothe UNC h1027 Spring Garden apt 2
Royal A Gertrude slswn SHK&Co r1101 Asheboro
" Cab (c) 900 E Market
" Chair Co Inc Fredk Silbiger pres Mrs Mary D Silbiger v-pres Laura H Silbiger sec-treas mfrs 215 W Lewis
" Emma M opr Gboro Overall Co r500 Percy
" Floyd C hlpr Arnold Stone Co of NC r RD 4
" Garden Cafe (c; Fletcher Pinnix) 821 E Market
" Garland (Myrtle L; 1) h633 Asheboro
" Gilbert L usher Imperial Theatre r 1317 Carolina
" Harvey D (Ethel; 2) lm fxr h1317 Carolina
" Inez N Mrs emp Blue Bell r RD 6
" J Marvin (George S; 1) city firemn h 520 W Smith
" John B (Sarah B; 3) mach Newman Mach Co h15 Hubbard (Revo)
" John P (Marjorie M) servmn Duke Power Co r RD 1
" Jos F (Cleta L; 2) auto pntr h816 Highland av
" Liverpool Groups Theo A McMan-mon state agt 100 N Elm R417
" Madeline opr r914 Cherry
" Manley (c; Cath) baker Mayfair Cafeteria h304 Regan
" Marcus emp Sou Dairies r YMCA
" Raymond P (Louise M; 2) supvr L&C ICo h528 Julian
" Robt D control opr NC Broadcasting Co r1317 Carolina
" Roscoe B (Inez N) servmn Duke Pwr Co r RD 6
" Thos garage r315 Walker av
ROYAL TYPEWRITER CO, Geo L Cole
Agency Mgr, Royal Typewriters Sales and Service, Agents Victor Adding Machine Co 216-218 E Market, Tel 8346
" Wm E garment wkr r914 Cherry
Royals Blanche nurse StLeo's Hosp r do
" Wade uphol Morrison-Neese Furn Co r High Point
Royster Fred (c) delmn r517 East
" Grace smstrs Benson's Cng & Dye Wks r YWCA
" Jas brkmm r221 S Spring
" Kathleen slswn Ann Lewis Shops r123 W Smith
" Saml D (Lillian B; 3) emp Prox Mfg Co h40 Maple (Prox)
" Thos (c) swpr City Sanitation Div Rubenstein Alice tchr Chas B Aycock Sch r720 Summit av
" Israel S (Belta; 1) h1825 Rolling rd (SH)
Rubin Adrian S phys 125 S Elm R301 h1024 Western ter
Ruce Maude W Mrs checker Dick's Lndry Co r RD 6
Rucker Albert C (Emily) r1009 Spring Garden

RUCKER
" Building 231 1/2 S Elm
" Chas (c) gdnr r408 East
" Clarence C (c; Flora) h1504 Eggert
" Fred N (c; Willie M) janitor Imperial Theatre h516 Marsh
" J C (c; Mamie; 2) lab h406 Cole
" Mary L dep collr USCIR r303 Wentworth dr (IPK)
" Pierce C (Mary L) sec-treas SABW Corp h303 Wentworth dr (IPK)
" Pierce C jr (Louise B) v-pres SABW Corp and mgr Carolina Distr Co h 210 Isabel
" Sandy (c; Cora L; 1) lab h408 East
" Wahnette Mrs dept mgr Ellis Stone & Co r117 S Mendenhall
" Watson (c; Marie) emp O Henry Hotel r234 Percy
" Wrennie (c) r1504 Eggert
Rucks Alanzo (c; Dorothea) lab r403 Sussman's
Rudd Albert H (Dorothy J) baker Clegg's Bky r654 S Spring
" Beatrice (c) maid h622 Lindsay
" Chas H (Ruth H) agt Home Security Life Ins Co h504 Stirling
" Claude bdr Burltn Mills Corp r347 Asheboro
" Dorothy J Mrs mach opr VCCo r654 S Spring
" Edith L slswn Meyer's r504 Stirling
" Ellen D clk PLICo r Summit av extd
" Hassel D clk Horton Mtr Lines r423 Wesley pl
" Hattie W Mrs (2) r47 Asheboro
" Hazel (c) maid r622 Lindsay
" Henry bdr Burltn Mills Corp r100 E McCulloch
" Jas C (Flora J; 1) phys 2105 Church (MHts) h249 N Edgeworth apt B3
" Livingston L hlpr Wray Plmbg & Htg Co h4105 Oak Grove av (B)
" Mary I pairer Burltn Mills Corp r727 S Elm
" Nell dental asst Dick H Erwin r109 Kensington rd
" Pharley A (c; Naomi) barber Jeffrie's Barber Shop r229 Regan
" Ruth H Mrs smstrs Bradley Wyrick Shade & Drapery Shop h504 Stirling
" S Gert (Mary J) tmkpr King Cotton Hotel r4105 Oak Grove av (B)
" S Rogers (Nina D; 2) clk King Cotton Hotel h308 E Bragg
" T Fred (Fannie G) h109 Kensington rd
" Texanna (c) maid r622 Lindsay
Rudder Albert P (Lucille D; 2) field eng h2510 Walker av
Rudisil Fred r425 Waker av
" Glavas r625 1/2 S Elm
Ruff Sylvia P (c) tchr Chas H Moore Sch r172 W McCulloch
Ruffin Grace (c) clk L Richardson Memorial Hosp r1007 Benbow rd
" Laura A hcraft wkr WPA r829 Vance
" Maria (c) h200 Percy
" Wilson (c; Ethel; 4) lab r520 Ireland
Ruffy Gerrtude r100 E Lake dr
Rule Lena slswn Lerner Shops r506 S Elm av
" W H emp Carter Fabrics
Rumbley Jos B (Annie M; 1) supt h1311 Linwood
" Jos B jr (Bertha M) policemn h1509 McCormick
Rumbold Robt T supvr Sou Ry System r O Henry Hotel
Rumley Aaron E (Frances W) brkmm h 813 Hertford
" Albert E (Berta L) emp WOCM r29 17th (WOCM)
" Andrew M (Daisy) h1602 Ridgewood av (E)
" Berta L Mrs emp Blue Bell r29 17th (WOCM)

MENDENHALL'S Inc.

Mendenhall's Good Lumber Since 1884

PHONE 2-0417

ASHE AND LEWIS STS.

**Lumber,
Building Supplies,
Millwork, Hardware,
Certainteed Products**

RUMLEY

" Bessie L (wid Luther; 4) emp El-Moro Cigar Co h1523 Battle Ground av
" Essie A (wid Thos A) h648 Chestnut
" Frances W Mrs of sec McClamroch Co h813 Hertford
" Grace N tel opr h430 N Sycamore
" L Gorrell hosiery wkr r1523 Battle Ground av
" Marshall C (Luolla) plmbr D Cockman r Edgeville
" Mary F emp Blue Bell r512 S Eugene
" Millie H Mrs emp Blue Bell r Stokesdale
" Nannie Mrs wvr WOCM r29 17th (W OCM)
" Ollie M emp Carter Fabrics
" Paul D emp Prox Mfg Co r1927 Bradford (MHTs)
" Paul E (Mary E; 2) formn Prox Mfg Co r1602 Ridgewood av (E)
" Thos A electn r648 Chestnut
" Wm A (Virginia; 3) legger MJV h 1523 Tucker (E)

Rumple Blanche Mrs emp Blue Bell r RD 3

" Clarence elev opr Blue Bell r RD 3
" Lena emp Blue Bell r400 E Bragg
Rumsey Gerald R (Madge S; 3) rte formn Clover Brand Dairies h757 Chestnut
" Madge S Mrs emp Blue Bell h757 Chestnut

Rundahl Lessie (wid O J) nurse 408 Mayflower dr r d

Ruof Aug jr (M Pearl) formn Gboro News Co h420 W Washington

Ruppe Nellie C Mrs emp Gboro Weaving Co r610 W Lee

Rush I Evans (Ruby F) h823 W Lee

" Jewel C Mrs r County Home
" John C r County Home

" Mary emp Blue Bell r512 S Eugene
" Rosa G nurse 430 W Sycamore r do
" W P Mrs emp Blue Bell

" Wiley D (Irene P; 1) slsmn h133 Smith

Russell Alma Mrs slsmn Belk's r221 Blandwood av

" Arch T (L Theresa; 1) emp Carter Fabrics h1519 Trogdon

" Arth B (4) repr City Shoe Shop h 532½ S Elm

" Baxter H (Iva E; 3) mgr Motor Transit Co h1513 Trogdon

" Beni F (Cora) slsmn E F Craven Co r Raleigh

" Bertha Mrs wvr WOCM r13 Gordon (WOCM)

" Bessie F Mrs v-pres Cecil-Russell Drug Co h417 Hillside dr

" C L emp Carter Fabrics
" Chas (Myrtle; 5) sign pntr h543 Pearson

" Clara B (wid Bryant) h1813 Asheboro Eliz (c) r909 Druid

" Emma M (wid John B) r54 Poplar (Revo)

" Emmett P emp Carter Fabrics r Wm L Moser

" Ethel L wrapper Ambrosia Cake Bky r4215 Princeton av

" Everett (Irene D; 8) doffer Revo Mills h27 Hubbard (Revo)

" Frank B bkpr Gboro News Co r1113 Magnolia

" Gertrude (c) emp Blue Bell r909 Druid

RUSSELL

" H Way (Blanche E) printer Gboro News Co r Thomasville

" Hattie B (c) maid Beaver's Beauty Shop r909 Druid

" Hayes C (Ethel L) mech Internatl Harvester Co h4215 Princeton av

" India W Mrs ofc asst Dr Herbert H Ogburn r Summerfield

" Inez (c) maid r518 Chestnut et

" Jas R emp Carter Fabrics
" Jas S (Lake R) printer Gboro News Co r Winston-Salem rd

" Jasper L (Hallie M) constr supt h 1113 Magnolia

" Jennie (wid Z Vance; 1) emp WOCM h19 Maple (WOCM)

" John (c; Viola) hsemn h1615 Lindsay

" John B lm erector WOCM r13 Gordon (WOCM)

" John G (Lola M) slsmn r433 W Gaston

" John R (1) emp Prox Mfg Co h55 Hubbard (Prox)

" L Theresa Mrs emp Blue Bell h1519 Trogdon

" Leroy R (c) shoe shiner 619½ E Market r918 do

" Lester C emp Prox Mfg Co r38 Vine (Prox)

" Lon D (Bessie F; 1) sec-treas Cecil-Russell Drug Co h417 Hillside dr

" Louise r500 N Elm

" Louise V emp Prox Mfg Co r38 Vine (Prox)

" Martin I (Ruth E) printer Gboro News Co h218 College pl apt 3

" Mary E jr tel opr SBT&TCos r700 Magnolia

" Mary E (wid Zona Z) h700 Magnolia Mildred mach opr r532½ S Elm

" Mildred M r3402 Bonlee av (B)
" Mildred R r37 Pine (Prox)

" Mittie Mrs r Masonic and Eastern Star Home

" Mollie (c; 1) h518 Chestnut et

" R Julian (Alma) slsmn Belk's r221 Blandwood av

" Saml (c) r123 Mitchell
" Spencer A (Nellie G; 4) emp Prox Mfg Co h38 Vine (Prox)

" Taylor (c; Rosalie) chef h1114 East Bragg

" Temperance Christian Methodist Ch (c) 1120 Morris

" Wade P with Prox Mfg Co r54 Poplar (Revo)

" Walter D filling sta 2022 N Elm h do

" Wm (c; Josephine) carp r1209 Orchard

" Wm E (Hazel B; 5) slbr Revo Mills h 54 Poplar (Revo)

" Yank (c) lab h2311 Battle Ground av

RUSTIN FURNITURE CO INC, S B Rustin (Savannah, Ga) Pres, W C Rustin (Gastonia, N C) V-Pres-Sec, Linton Overstreet Treas-Mgr, Complete House Furnishings, 323 S Elm, Tel 2-0187

" Hazel L sten Carolina Hatcherles & Leonard's Seeds r1128 W Northwood

" Helen H Mrs investigator Gboro Merch Assn h828 N Elm apt 6C

" Sidney M (Helen H) asst mgr Rustin Furn Co h828 N Elm apt 6C

Rufan Albert (Fannie L) h727 S Elm

" Fannie emp Blue Bell r727 S Elm

**ELECTRIC
WELDING
ACETYLENE**

**City
Welding &
Spring
Service Co.**

**211 HUGHES
PHONE
9661**

**SALES &
SERVICE
AUTOSPRING**

**JNO.
R.
DICK**

**HEATING
CONTRACTOR**

NORGE
Distributor

**Winter
Air
Conditioning
Steam and
Hot Water
Heating
Stokers
Oil Burners**

Office and
Show Room
**1304
SPRING
GARDEN**

Office Tel.
3-1582

Res. Tel.
6997

THE McCLAMROCH COMPANY

Established 1894

Tile, Rubber, Asphalt, and Acoustical Work

304-06 S. DAVIE

TEL. 2-2309

JEFFERSON STANDARD LIFE INSURANCE CO.

GREENSBORO AGENCY

12th Floor Jefferson Standard Bldg.

'Phone 2-1181

Phone
2-3163

Younts-DeBoe Co.

LOWEST QUALITY IS HIGHER THAN PRICE!

GREENSBORO, N. C.

MEN'S CLOTHING, FURNISHINGS, SHOES, HATS

106
N. Elm St.

HORNADAY SEED CO.

SEEDS AND FEEDS

Tel. 6532
227 E. Sycamore

RUTAN
 " Fannie L Mrs furn rms 727 S Elm h do
 " Homer L (Myrtle; 1) h614 Douglas
 Ruth see also Routh
 " Albert (c; Mildred) cement fnshr h 981 E Washington
 " Andrew P (Bessie R) h606 Mayflower dr
 " Beauty Shop (Mrs Ruth McFadyen) 231½ S Elm
 " Bessie R Mrs slswn Efrd's Dept Store h606 Mayflower dr
 " Daisy J (c) maid O Henry Hotel r628 Ashe
 " Ella mus tchr 848 Worth r do
 " Gurney (Pearl) tree surgeon r532½ S Elm
 " J Howard (Louise; 1) driver r812 S Elm
 " Walter (Gladys) tree surgeon h532½ S Elm
 " Wm (c; Arletha; 1) delmn Hattaway's Seed Store h929 Dick
 " Wm W (Agnes) tree surgeon h532½ S Elm
 Rutherford Freight Lines Inc Roy C Coffey mgr 519 E Washington
 Ruzicka J Vernon (Lucille B; 2) mgr Jos Ruzicka h2308 Lafayette av (K)
 " Jos bkbnr 220 E Gaston r Baltimore Md
 Rylas Garland (Evelyn; 4) deck hd WO CM h1612 Phillips (E)
 " Ida B (wid Wm E) tie-in-hd WOCM h3 Summit av (WOCM)
 " J Melvin (Lottie M) driver New Method Lndry h1619 W Lee
 " Lorena r808 Highland av
 " Opal nurse StLeo's Hosp r do
 " Opal spnr WOCM r3 Summit av (W OCM)
 " Stuart G (Novella M) slsmn Clegg's Bky h1005 Haywood
 " Wallace cdr WOCM r3 Summit av (W OCM)
 " Wm E (Mildred A; 5) dfr WOCM h 86 15th (WOCM)
 Ryan Benj (Kath) slsmn Firestone Auto Sup & Serv Stores r205 S Spring
 " Katie (c) r113 S Booker
 " Lillian (c; 1) cook h297 Young
 " Lillie (c) maid h407½ Regan
 " Roy slsmn Jackson Beauty Sup Co r RD 1 Sumner
 " Wallace C (Bernice S) slsmn Rhodes Furn Co r RD 1
 " Wm (c) porter r407½ Regan
 Ryburn Vivian E Mrs dep collr USCIR r407 Blandwood av apt 4
 Ryder Annie Mrs r County Home
 " Saml B (2) driver Yellow Taxi Co h 500½ Asheboro
 " Saml B jr msngr Woodward Prosthetic Co r500½ Asheboro
 Ryel Floyd (Dorothy) h511 Simpson apt 6
 Ryle Chas S (Mabel E; 2) hosieryrkr M JV h2508 Vaughn
 Rypins Fredk I Rev (Ruth) rabbi Temple Emanuel Synagogue h613 Woodland dr (IPK)
 S & W Hosiery Co (F Kent Wilkins) mail order hse 228 E Sycamore
 Sabel Harry (Marie R) bus mgr Am-Jewish Times h303 Mayflower dr
 " Marie R Mrs ofc sec Am-Jewish Times h303 Mayflower dr
 Sachs Cath C (wid Phillip J; 2) slswn h 609 Northridge
 " Edw (Joyce H) mgr r818 W Market apt 1
 Sackwell Frances slswn Silver's r316 Ashe
 Sacrinty Peter jr sample clk Burlington Dyeing & Finishing Co r216 S Eugene
 Sadler LeRoy (Monta L; 1) policemn 1303 Florida

SADLER
 " Sam B (Sallie) stmftr Hunt Bros r 2100 Brice
 " Wm H clk RyMS r RD 4
 " Wm S mech Horton Mt Lines r2309 Ellington
 Saferight H Frank (Annie; 3) carp h19 Hewitt (Pom)
 " M Frances Mrs forwn Blue Bell r628 Arlington
 " W Clinton (M Frances) dept mgr Thomas & Howard Co r628 Arlington
 Safety Car Heating & Lighting Co Jas A Richie electn in charge Sou Ry Pass Sta on tracks in yd
 Safewright Sarah r County Home
 Safrit Wade J (Berta B; 1) mech Sou Ry h2626 Beechwood
 Sage Fred W jwlr Kay Jwly Co r O Henry Hotel
 Sain Otis E (Hazel; 1) eng h2407 Sylvan rd
 St Andrew's Episcopal Church Rev Jean A Vache pastor 305 W Sycamore
 St Benedict's Catholic Church Rev Cornelius Deihl pastor 435 N Elm
 " Parish Hall 111 W Smith
 " School Sisters of Charity of StVincent de Paul in chge 115 E Smith
 St James Baptist Church (c) 536 Florida
 " Presbyterian Church (c) Rev Hector C Miller pastor 210 N Forbis
 St John's Lodge No 12 F & A M (c) Leon Jeffries sec meets 2d and 4th Mondays 505 E Market
 St Leo's Hospital Sisters of Charity of Emmitsburg Md in chg Summit av bet Franklin and E Bessemer av
 " Hospital nurses' home Summit av cor E Bessemer av
 St Luke's Holy Temple (c) 1101 Ashe
 St Mark's Colored Holiness Church of God Rev Chas H Hairston pastor 1000 Perkins
 St Mary's House Episcopal Student Center 930 Walker av
 " Mission Rev Gerrard A Murphy pastor 1414 Gorrell
 " Mission School (c) 1410 Gorrell
 St Matthew's Methodist Church (c) Rev John E Brower pastor 601 Ashe
 ST PAUL MERCURY INDEMNITY CO OF ST PAUL, MINN, Chas C Wimblish Genl Agent, 922-930 Southeastern Bldg 100 N Elm, Tel 4174 (For further information see page 34 Buyers' Guide and front cover)
 St Paul's Methodist Church Rev Archie D Shelton pastor 30 Vine (Revo)
 St Phillip's AME Zion Church (c) 1211 Ashe
 St Sing Edwin O'C (Lena B; 2) pmbr Crutchfield Plmbg Co h1003 Glenwood av
 " Edwin P (Annie) h1205 Battle Ground
 " G I parking lot r1205 Battle Ground
 " Thos G uphol Traders Chevrolet Co r 233 N Greene
 St Stephen's Christian Church (c) Rev Fredk A Hargett pastor 505 High
 Saleeby Adele S (wid Nathan J) h808 Howard
 " Eva E emp MJV r808 Howard
 " Helen J r808 Howard
 " Jibran S (Annie) restr 106 S Davie r220 N Davie
 " Jos J (Mary; 2) waiter Jibran S Saleeby h220 N Davie
 " Margt A waiter Jibran S Saleeby r 220 N Davie
 " Marie B clk Agrl Adjustment Admin US Dept of Agrl r808 Howard
 " Mary emp Blue Bell r220 N Davie
 " Ralph A (Selma J; Capitol Cafe) r 220 N Davie
 " Saml N (Adma; Carolina Club) restr 203 E Sycamore h ws High Point rd 8 s city limits RD 3

RAYMOND STARR, INC.

Electrical Contractors

532 Southeastern Bldg.

Phone 7642

SALEEBY

- " Selma J Mrs mgr Capitol Cafe r220 N Davie
- " Theo R hosieryrwkr r808 Howard
- Sales Helen T waiter Thacker's r521 Simpson
- Sallios Helen clk Gboro News Co r225 Mebane
- " Nicholas (Emma; 2) h225 Mebane Salisbury Development Co Hoyt W Boone pres a Eug Douglas v-pres sec Irvin R Squires treas real est 114 N Elm R602
- Salley Margt P emp Blue Bell r Guilford College
- Sally Roy E emp Blue Bell r Guilford College
- Sallye Harmer Beauty Salon (Mrs Cath Thomas) 126½ W Sycamore R207-09
- Salter Doc (c) r County Home
- Salters Harry (c) lab h151 W McCulloch

SALVATION ARMY THE, Ernest E La-Mar Adjutant 520-24 S Elm, Tel 2-2331 (For further information see page 54 Buyers' Guide and right side lines)

- Samet Hosierly Mills (F Kent Wilkins) 228 E Sycamore
- " Julius (Jennie; 1) real est h308 E Lake dr
- " Sylvia sten Odell Mill Sup Co r721 N Eugene
- " Theo (Charlotte M; 1) h1407 Garland dr
- Samilson's Mrs Louise Criscoe mgr women's wear 118 S Elm
- Sample Corrie B (wid John L) r905 Glenwood av
- " Martha tchr Chas B Aycock Sch h 1307 Spring Garden
- " R Ernest (Elliz; 2; Sample's Esso Service) h506 Jefferson
- " Richd L (Dorothy) ins agt h1114 Westover ter
- Sample's Esso Service (R Ernest Sample) filing sta 2200 Walker av
- Sampson Carrie (c) h839 Vance
- " E Eliz cataloguer WCotheUNC h515 Jefferson
- " Ezra H (Ida) clk SouRy h512 S Mendenhall
- " Herman A (Helen R ;2) slsmn Cone Export & Comm Co h2707 W Market
- " Margt A ofc sec Nelson Ins Agcy r 612 Asheboro
- " Ruth V r512 S Mendenhall
- " Saml (c; Cora) carp r822 S Benbow rd
- Sams Alonzo M (Rosie C; 5) emp Revo Mills h26 Jenkins (Revo)
- " C Dalton h25 Shober (Revo)
- " Donald textile wkr Revo Mills r504 State (MHTs)
- " J Carl emp Revo Mills r25 Shober (Revo)
- " Paul (Maude; 2) wvr Revo Mills h60 Maple (Revo)
- Samuel Albert F emp Oettinger Lbr Co r RD 1
- " Ollie (wid Roland D) r400 W Lee
- " Ruth r400 W Lee
- Samuels M Judson (Ruth) mgr Coml Credit Corp h309 McIver apt 3
- " Ollie P Mrs slsmn Belk's r RD 1
- Sancton John E (Marguerite L; 1; Sancton & Dickerson) h415 Westdale pl

SANCTON & DICKERSON (John E Sancton, Forest A Dickerson), Jewelers and Optometrists 207 S Elm, Tel 2-0044 (For further information see page 41 Buyers' Guide)

- Sanders see also Saunders
- " Alex (c) janitor Marian Lewis Bake Shop r507 Boyd
- " Bros Service Station (John R and Wm H) 1673 Spring Garden
- " Clarence emp WOCM r1610 Roseland (MHTs)
- " Dalmus (c; Mattie) lab City Mtee Dept h420 High
- " Edgar Y (Gladys S) broker h214 College pl
- " Geo (c) driver r803 Ashe
- " Henry G tmkpr Armour Fertilizer Wks r100 College pl
- " John R (Sanders Bros Serv Sta) r 1204 Oakland
- " Larkin (c; Pearl; 2) porter Gaston Hotel h1207 E Washington
- " Leroy (c; Ella M) lab Revo Mills h 925½ Dick
- " Lewis (c; Christine; 1) lab h400 Glenn
- " Lucille M Mrs (1) drsmkr 101 East Washington 1st fl h805 Silver av
- " Margt (c) Indrywkr Dick's Lndry Co r1003 E Washington
- " Melvin (c; Margt) emp Car-Cal Winery h1003 E Washington
- " Saul (c) washer King Cotton Auto Storage r213 N Dudley
- " Thomasine (c) dom h507 Boyd
- " Wm H (Myrtle L; Sanders Bros Serv Sta) recapper Genl Tire Serv h1204 Oakland av
- Sanderson Annie (c) cook r1812 Larkin
- " Jessie student r418 W Washington
- " John A emp Carter Fabrics r100 E McCulloch
- " Wm (c; Annie) emp Clegg-King Mtrs r1218 Larkin
- Sandifer Chas B (c) cook Nelson Myers r RD 6
- " Edgar L (c; Geneva) pntr Gate City Mtr Co r RD 2
- Sandridge Walker T (Lola B; 1) emp Prox Mfg Co h58 Walnut (Prox)
- Sandrige Geo L (Jessie; 2) spnr Prox Mfg Co h2105½ Textile dr (E)
- Sands Fred emp Car-Cal Winery
- " German L (Vergie V; 5) splr WOCM h63 20th (WOCM)
- " Gretta Mrs tchr r1009 Madison av
- " John (c; Willie M; 4) porter h rear 1315 Ashe
- " Lizzie (c) maid r605 Cumberland
- " Max E (Sally K) mgr Car-Cal Winery r King Cotton Hotel
- " Sally K Mrs (Car-Cal Winery) r King Cotton Hotel
- " Tessie (c) maid r618 Sampson
- " & Co Inc L Clyde Vaughan dist mgr dist ofc 339½ S Elm J Otis Beale store mgr genl mdse 339 S Elm
- Sandvig J Howard tchr Gillespie Pk Jr Hi Sch r620 Simpson
- Sandwich J Thos (Ruth N) slsmn Genl Tire Serv r405 W Sycamore
- Sandy Nancy H Mrs smstrs h508 Church
- Sane Roy S whseamn Irvin Whol Gro Co r419 S Eugene
- Sanes Grover servmn Pickett Bty & Auto Co
- Sanford Bertie B r36 Hubbard (WOCM)
- " E C splr WOCM r36 Hubbard (WOCM)

MERCURY 8

**Ely-Bloodworth
Motors
INC.**



**Sales
and
Service**

315 N. Elm

**PHONES
2-3187
2-3188**



PHONE

**7
6
3
9**

**BENNER
&
FIELDS**

WINTER
AIR
CONDITIONING

**Plumbing
and
Heating**

**207
S. DAVIE**

N. R. HAM

HAM COAL CO.

"GOOD AS THE BEST"

DIAL

7474



Geo. F. Daly, Inc.

Distributors

Dodge and Plymouth Motor Cars
Dodge Trucks



308 EAST MARKET ST.

PHONE 2-1122

SANFORD
 " Ethel M tchr PS r713 Morehead av
 " F Lyndon (Nellie H) x-ray tech Drs
 Gilmore & Merritt h415 McAdoo av
 " Guinn emp Prox Mfg Co r8 Maple
 (Prox)
 " J Kendrick (Ruth H) slsmn West
 Bros Co h305 Tate
 " Lillie F tie-in-hd WOCM r36 Hub-
 bard (WOCM)
 " Mamie M (wid Reid W) h1114 Van
 Wert
 " Mary T Mrs (1) supt Piedmont Mem-
 orial Hosp h503 1/2 N Greene
 " Virginia student r305 Tate
 Sangster Jas O (Mabel C; 1) slsmn Ofc
 Sup Co h s Lawrence 13 w Clem-
 mons
 Sanitary Cafe (John Egonomou) 511 E
 Market
 " Dry Cleaning Co (c; John Vines) 106
 N Dudley
 Sansome Fred (c; Annie) lab h122 N
 Gilmer
 Sapp Armistead W (Dorothy; 3; Sapp
 Sapp & Atkinson) h1003 Courtland
SAPP IRENE B MRS, Sec-Asst Treas
 Thos Gresham Redden Inc and
 Notary, h H2 Country Club Apts,
 1700 N Elm, Tel 7372
 " Jas waiter Boar & Castle r Guilford
 College RD 2
 " John W (c; Della) tchr h136 N Dud-
 ley
 " Margt (c) maid Guilford College r do
 " Marian (c; Margt) gdnr Guilford Col-
 lege r do
 " Oscar L (Mary F; Sapp Sapp & At-
 kinson) h421 Summit av
 " Oscar L jr (Jessie; 2) ins adjuster 125
 S Elm R417 h2129 Wright av
 " Robt L jr (Irene B) h1700 N Elm
 " Sapp & Atkinson (Oscar L and Ar-
 mistead W Sapp and J Oscar At-
 kinson, jr) lawyers 125 S Elm R604
SAPP VICTOR A (Denholm R), Asst
 Comptroller Jefferson Standard Life
 Ins Co, h400 S Edgeworth, Tel 7721
 Saratoga: Smoke Shop (Jack L Goodwin)
 restr 123 W Market
SARLES FREDK W (Chloe M; 2), State
 Mgr Inter-Ocean Casualty Co 116-A
 W Market, Tel 4146, h208 S Tremont
 dr, Tel 8888
 Sarratt Shaw (Ruby H; 2) driver Hor-
 ton Mtr Lines h2327 Spring Garden
 Sartan Leslie M (c) maid r601 1/2 E Gas-
 ton
 Sartin Anita M (wid Grattton) wvr Prox
 Mfg Co r3700 Cameron
 " Edna S Mrs (Sartin's Beauty Shop)
 h Guilford College
 " Geo H (Edna S; 2) barber Central
 Barber Shop h Guilford College
 " Jennings W (Clara; 2) slsmn Central
 Oil Co h3700 Cameron
 " Thos (c; Anna; 9) lab h1524 Ashe
 Sartin's Beauty Shop (Mrs Edna Sartin)
 Guilford College
 Sartors Robt A (c; Annie M; 1) porter
 Meyer's h1411 E Market
 Saslow Barnet G (Esther; 2) pres Sas-
 low's h404 Country Club dr (IPK)
SASLOW'S INC, Barnet G Saslow Pres,
 20 Years in Greensboro, Credit Jew-
 elers, Diamonds and Silverware 214
 S Elm, Tel 2-1307 (For further in-
 formation see page 41 Buyers'
 Guide)

Sasser Claude M (Agatha M; 1) driver
 Gboro-Payetteville Bus Line r1508
 Asheboro
 Satchel Ruby (c) maid r1606 E Market
 Satcher Mary C Mrs slswn FWWCo r
 Sumner RD 3
 Satterfield G H emp Gboro Weaving Co
 r Summerfield
 " L Corput (Sarah M) trav slsmn h214
 E Lee
 " Mabel (wid Wm G) r517 Tate
 " Pearl sten Armour Fertilizer Wks r
 369 N Elm
 " Sarah M Mrs slswn Meyer's h214 E
 Lee
 " Saunders (c; Annie; 3) cement fnshr
 h1121 Gray
 " Virginia M emp Jones Bros Bky r214
 E Lee
 Satterwhite Lelia (c) dom h624 Nantuc-
 ket
 " Robt (c) h614 Essex
 Sauborn Clarence Rev (c) pastor Grace-
 Luther Memorial Church r422 N
 Dudley
 Saunders see, also Sanders
 " Archie (Louise; 4) textile wkr h315
 Dawson av. (B)
 " Blanche (c) maid h414 Cole
 " Clarence E wldr Carter Fabrics
 " E L emp Carter Fabrics
 " Edna emp Carter Fabrics
 " Eley W (Lydia L G; 1) sec-treas-mgr
 Traders Chevrolet Co h310 S Elam
 " Ethel L h309 Lindsay
 " Frances F ship clk Pom Mills h4 Bo-
 ren (Pom)
 " Fred F (Lucy; 2) clk A&YRY h610
 Longview
 " Geneva spnr WOCM r84 18th (WO
 CM)
 " Geo W (Theodora L) clk WUTelCo.h
 107 N Spring apt 5
 " Giles T (Mary; 4) emp Pom Mills h
 52 Causey (Pom)
 " Gurney (c; Carrie; 1) lab h2822 Cam-
 borne (L)
 " Irma r507 W Sycamore apt 2
 " J B mtlwrk Gboro Blowpipe Co r1113
 VanWert
 " Jas (c; Zoretta) lab h1114 E Market
 " Jas H (Enid; 1) pastor Florida Street
 Baptist Church h1110 Glenwood
 " John L (Rossie; 1) h2405 High Point
 rd
 " Kate W Mrs (2) garment wkr r5 Vine
 (Revo)
 " Laura (c) h298 (438) Young
 " Laura G spnr WOCM r84 18th (WO
 CM)
 " Lizzie Mrs spnr WOCM r86 18th (WO
 CM)
 " Louise (c) dom r1110 E Bragg
 " Madie L emp Juvenile Hosiery Mills
 r2405 High Point rd
 " Mamie emp Carter Fabrics
 " Marie (c; 1) dom h863 1/2 E Washing-
 ton
 " Marie Mrs h711 Silver av
 " Martha A (wid Henry J; 1) h84 18th
 (WOCM)
 " Mary (c; 2) maid YMCA h1005 1/2 E
 Market
 " Mary L (c; 1) cook h628 Warren
 " Nannie (c) dom h1110 E Bragg
 " Otis P wvr Gboro Weaving Co
 " P Carl (Ella B) pntr 1008 N Elm h do
 " Rosa B (wid Wm) h1113 VanWert
 " Ruth emp Blue Bell r RD 5

**GUILFORD
 NATIONAL
 BANK**

**WASHINGTON
 SQUARE**

**Member
 FEDERAL
 RESERVE SYSTEM**

**FEDERAL DEPOSIT
 INSURANCE CORP.**

L. B.

Gallimore

**General
 Contractor**

**508
 Jackson**

**Tel.
 4597**

1872

"Three Generations of Service"

1941

SMITH-COURTNEY CO.

MACHINERY AND MILL SUPPLIES

238-241 S. Davie St.

Greensboro, N. C.—Richmond, Va.—Hickory, N. C.

Tels, 4558 and 4559

Sporting
GoodsCorbin
Hardware**ODELL'S**DeVoe
PaintsBarrett's
Roofing**The Carolin's Greatest Hardware House****PHONE 4171****SAUNDERS**

- " Sadie r4 Boren (Pom)
 " Sherman P (Grace) slsmn Schenk
 Provision Co r217 S Spring
 " Teena (c) maid h849 Vance
 " W Chas spnr WOCM r84 18th (WO
 CM)
 " Wm (Evelyn; 1) r1113 VanWert
 Saunier-Wilhelm Co Jos A Wilhelm mgr
 bowling and billiard supplies 234 E
 Gaston
 Sauvageau Arth J jr (Ethel) mach Gibbs
 Mach Co r1312 Grove
 Savage Bertha (c) student r304 N Beech
 " Frank (Mary) driver Yellow Taxi Co
 r610½ S Elm
 " Susie (c) maid h829 King
 Savarin Clem C Rev (c) pastor Grace
 Lutheran Memorial r422 N Dudley
 Savoy Cafe (Gus Pappas Peter Marage-
 ls) 127 S Davie
 Sawelson Phillip (Lucille) optician r526
 Douglas
 Sawyer Beulah Mrs wvr WOCM h10
 Vine (WOCM)
 " Bozzy (c) h1pr r963 E Washington
 " Carl E (Beulah) carp h1310 Caro-
 lina
 " Eloise L r10 Campbell (WOCM)
 " Florence F (wid Wm; 3) h23 S La-
 tham (Pom)
 " Jos J (Mary L) archt 125 S Elm R
 317 h129 S Mendenhall
 " Margt J student r129 S Mendenhall
 " Marie clk JSLICo r18 W Market
 " Oscar F (c) porter Sou'ry r Winston-
 Salem
 " Pleas M (Edna O'N) agt in chge US
 Internal Rev Serv h1808 Madison
 " Robt O (Beulah) fnsnr WOCM h10
 Vine (WOCM)
 " Roy r1310 Carolina
 " S Ernest (Naomi R; 1) overseer WO
 CM h10 Campbell (WOCM)
 " Theo (Grace B; 1) ofc 101½ W Mar-
 ket 2d fl h418 Northridge
 " Thos (c) student r1844 N Elm
 " Thos B (Dorothy S; 1) r1808 Madison
 " Virginia L sec Jos J Sawyer r129
 S Mendenhall
 " Walter Y (c) porter REA r829 King
 " Wm E (c; Velma) cook Payne's Pig-
 N-Chicken Barbecue h923 Hackett
 Saxon Thos (c; Carrie) h920 Lincoln
 Sayles Gertrude M (c) dom h1718 Mc-
 Connell
 Scaer Cornelia slswn Belk's r1618 Walker
 " Roland E Rev (Cornelia; 2) pastor
 Ebenezer Lutheran Church h1618
 Walker av
 Scaife Gipp A (Frances) clk r630 Ashe-
 boro
 Scales Andrew (c) tchr h427 N Dudley
 " Della (c) smstrs r305 Bennett
 " Edgar (c; Azelie; 4) lab h512½ Ire-
 land
 " Emma (c) maid 115 E Hendrix
 " Florence (c) dom h1015 E Washing-
 ton
 " Geo A (c; Flora; 2) servmn Berry
 Coal Co h157 W McCulloch
 " Henry (c; Eliza) h612 High
 " John W (c) student r1015 E Wash-
 ington
 " Jos (c; Mamie; 1) lab h218 York
 " Lella (c; 1) h428 E Washington
 " Lila M (c) maid r12 1st (Pom)
 " Maggie (c) maid h105 Argyle ct
 " Martha (c) h615 Nantucket

SCALES

- " Mary (c) cook r419 Best
 " Maryland (c) maid r2812 Camborne
 (L)
 " Matthew (c) lab r1046 Ashe
 " Ora (c) maid h472 Cole
 " Paul (c) r2812 Camborne (L)
 " Rlchd (c) delmn Wall's Sea Food r
 609 Willis
 " Rufus (c; Willie Mae) lab r612 High
 " Saml D (c; Pearl; 4) gdnr h2812 Cam-
 borne (L)
 " Simpson (c; Gladys; 2) farm hd h es
 Orchard 8 s Marsh
 " Wm (c) porter r423 Mayo ct
 Scales Thos J (Eliz M) chf petty officer
 USN Recruiting Sta r4243 Oakland
 Scalf Saml N (Verde B; 2) btlr Buffao
 Rock Inc h ws Clemmons 1 s Lawre-
 rence
SCARBORO ERNEST M, Adv Mgr Home
Bldg & Loan Assn, r1317 Fairmont,
Tel 2-3693
 " Jas M (Lovey E; 1) slsmn J W Scott
 & Co h1317 Fairmont
 " Katie emp Pom Mills r12 S Latham
 (Pom)
 " Ruth E r81 20th (WOCM)
 Scarborough Albert M (Ruth; 3) law-
 yer h634 Walker av
 " Cara-Mia clk JSLICo r Randleman
 rd
 " D Emerson (Mary G; 1) sec-treas
 Natl Farm Loan Assn r712 Cypress
 " Earle atndt Tunstall's Serv Sta No 2
 r406 Jackson
 " Fairley C (Mary E) prsmn NC Christ-
 ian Advocate r RD 3
 " Harry K (Cities Serv Main Sta) r
 Randleman rd RD 1
 " Jack F h1pr W H Sullivan Co r RD 3
 " John F (Agnes T; 1) trav rep h504
 Hillside dr
 " Madeline T (wid Harry K) h406 Jack-
 son
 " Margt supvr Gboro College r815 W
 Market
 " Robt (c; Frances) porter LeRoy Ed-
 wards h1026 Ashe
 Scarce Eula Mrs textile wkr r330 East
 Bragg
 " Geo W mach Newman Mach Co r
 High Point
 " V Jas mech Blue Bell r703 Railroad
 " Virginia smstrs r330 E Bragg
 " Wm B (Margt) mech r606 Park av
 Scarlette Clara L emp Revo Mills r61
 Shober (Revo)
 " Diana E r61 Shober (Revo)
 " E Josephine (wid Wm E) h61 Sho-
 ber (Revo)
 " Jas J Rev (c; Mary L) h409 High
 " Mamie L (c) prin Washington Street
 Primary Sch r409 High
 " Myrtle J r61 Shober (Revo)
 " Portia tchr r409 High
 -Scearly Hattie (c) maid h234 Percy
 -Scarce Chas C (Emily N; 1) mtlwrk
 Gate City Mtr Co h438 McAdoo av
 " Emily opr Gboro Overall Co r535 E
 Bragg
 " Lois M opr Gboro Overall Co r1121
 Magnolia
 " Marz opr Gboro Overall Co r1200
 Magnolia
 " Wm B (Margt W) mech Ely-Blood-
 worth Mtrs r924 Dillard

Southeastern Building, 8th Floor

INSURANCE — ALL KINDS

Established 1902

Merrimon Ins. Agency Inc.

Phone 8129 and 8120



Office Furniture

**JOS. J.
STONE & CO.**

File Cabinets

Venetian Blinds
Rugs, Safes

Bookkeeping Systems

225 S. Davie
Phone 2-0123

Printing

MELVIN COAL CO.

"31 Years of Friendly Service"

COAL
1034 LEER. H. MELVIN, Pres.
M. J. MELVIN, Office Mgr.E. A. JOHNSON, Genl. Mgr.
MRS. M. J. MELVIN, Bkpr.**WOOD**
DIAL 2-3179

BANK WITH SECURITY NATIONAL BANK OF GREENSBORO

Member Federal Deposit Insurance Corporation

LUMBER
BUILDING
MATERIALS

Brooks
Lumber
Co.

ROOFING
PAINTS

302-308
W. Lee St.

"Five Points"

PHONE

2-3193

HUNT BROS.

Plumbing
Heating

Air
Conditioning

Oil Burners

Stokers

211

W. Gaston St.

PHONE

2-0016

Schaeffer see also Shafer and Shaffer
 " Florence L prof WCotheUNC h203
 State apt A6
 Schafer Henry E (Molly T) chiropodist
 101 N Elm R420 h609 N Mendenhall
 Schaffer Ivey (Mary) baker h411 Church
 Schamotulski Chas W (Ella) butcher h
 200 E McCulloch
 " Chas W jr hlpr North State Milling
 Co r200 E McCulloch
 " Frances r200 E McCulloch
 " Moses r200 E McCulloch
 " Violet r200 E McCulloch
 Scharf Paul S (Eulalia; 1) supvr of sig-
 nals Sou Ry h2504 Walker av
SCHENCK J SIMPSON JR (Marguerite
 H; 1), Sec-Treas Fielding L Fry &
 Co Inc, h122 E Fisher av, Tel 2-1865
 " Martha D (wid L Virgil; 4; Triangle
 Producing Co) h1614 West End pl
SCHENCK PAUL W (Margt A; 1), Genl
 Agent Provident Mutual Life Insur-
 ance Co and Mgr Carolina Insur-
 ance & Loan Agency, General In-
 surance, 6th Floor Piedmont Bldg
 114 N Elm, Tels 2-0127 and 2-0128,
 h812 Country Club dr (Irving Park),
 Tel 8633 (For further information
 see pages 36 and 38 Buyers' Guide)
 " Paul W jr student r812 Country Club
 dr (IPk)
 Schenk Edw A (Frieda S; 2) pres
 Schenk Provision Co h117 Home-
 wood av (SF)
 " Edw S sec-treas Schenk Provision Co
 r117 Homewood av (SF)
 " Frieda S Mrs v-pres Schenk Provision
 Co h117 Homewood av (SF)
 " Gilbert appr McClamrock Co r300 E
 Bragg
 " Helen emp Blue Bell r300 E Bragg
 " John L (Lottie; 3) eng h300 E Bragg
 " John L jr (Lucille V; 1) baker Clegg's
 Bky r438 Walker av
 " Madge E sten Beverly C Moore r300
 E Bragg
 " Provision Co Edw A Schenk pres Mrs
 Frieda S Schenk v-pres Edw S
 Schenk sec-treas 409 Morehead av
 Schenken Carlton G (Ruth M) asst to
 pres JSLICo h1700 N Elm apt E3
 Scher Ruth tchr r1102 W Market
 Scherb Adam J (Geraldine R; Star
 Credit Clothing Co) r401 Asheboro
 Schidal Johnsie supvr StLeo's Hosp r721
 5th av
 Schiffman Apartments 308 S Spring
 " Arnold A (Camille B) pres Schiff-
 man's r Pinecroft rd RD 3
 " Etta tchr Caesar Cone PS h319 W
 Washington
 " Harold A (Mildred L; 1) sec Schiff-
 man's h902 Carolina
 " Harry W (Ruth Y; 1) real est 108½
 W Market h620 Woodland dr (IPk)
SCHIFFMAN JEWELRY Co (Schiff-
 man's Inc), Retail Jewelers, Watch-
 makers, Platinumsmiths and Silver-
 smiths, Art and Gift Dept, China
 and Glassware 225 S Elm, Tel 5146
 (For further information see page 42
 Buyers' Guide and right side lines)
 " Lazarus D servicemcn Standard The-
 atre Supply Co r319 W Washington
 " Morris ship clk Schiffman Jwry Co
 r420 W Washington

SCHIFFMAN RUTH Y MRS, Director
 Greensboro Community Chest Inc,
 220 Church, Tel 3-1761, h620 Wood-
 land dr (IPk)
 " Simon (Esther J) h310 S Spring
 Schiffman's Inc Arnold A Schiffman
 pres Harold A Schiffman sec oprs
 Schiffman Jewelry Co 225 S Elm
 Schiltz Douglas D (Alice) truck renting
 408 W Bessemer av h do
 " Kath (wid Michl) r1204 Glenwood av
 " Wm M (Jane) driver h1204 Glenwood
 Schlachter Walter (Callie; 2) slsmn h
 1406 Matthews.
 Schlag J Henry (Helen W; 2) v-pres
 Arnold Stone Co of NC Inc h1402
 Seminole dr
 " Juliana K (wid Chas J) r1402 Semi-
 nole dr
 Schlitz Joseph Brewing Co (Seaboard Sls
 Div) Fred C Hitchcock mgr 303 S
 Elm R923
 Schlosser Andrew J (Christine M; An-
 drew J Schlosser & Sons) h708
 Twyckenham dr
 " Andrew J jr (Andrew J Schlosser &
 Sons) r708 Twyckenham dr
 " Andrew J & Sons (Andrew J, Andrew
 J jr and Wm J Schlosser) whol
 meats Randolph av extd
 " Christine F sten r708 Twyckenham dr
 " Emil S (Nettie) clk Carter Fabrics
 Corp h1022 Westover ter
 " Emil W (Sadie P; 1; Schlosser's Mkt)
 h1016 Carolina
 " Emily Mrs h704 N Eugene
 " Ignatius V (Susie E; 2) slsmn h510
 Prescott
 " Louise R Mrs treas-bkpr Clegg-King
 Motors r Pinecroft NC
 " M Jean student r1016 Carolina
 " Wm J (Andrew J Schlosser & Sons)
 r708 Twyckenham dr
 Schlosser's Market (Emil W Schlosser)
 meats 202 S Davie
 Schmierer John P clk Liggett's r110 Col-
 lege pl
 Schneider Paula (c) student r1218 E
 Washington
 Schoch Caroline prof WCotheUNC r114
 S Mendenhall
 Schoenfeld Werner emp Oettinger Lbr
 Co r334 Gorrell
 Schoffner Mary R (c) r County Home
 Schoolfield Arth emp WOCM r28 Spruce
 (WOCM)
 " C L Mrs emp Blue Bell r RD 5
 " Carl L clk Gboro Weaving Co r RD 5
 " Chas A jr clk White Oak Store No 2
 r RD 5
 " Edw L (Lola P; 5) meat ctr U-Save-
 it Food Stores h809 Rankin rd (B)
 " J Lucille opr Thacker's Beauty Shoppe
 r Brown's Summit NC
 " Jos D (Sadie J) bkpr h12 Oak ct
 " Jos D jr clk VCCO r12 Oak ct
 " Juanita checker Dick's Lndry Co r809
 Rankin rd (B)
 " Mary B clk Blue Bell r12 Oak ct
 " Nelle mach opr r809 Rankin rd (B)
 " Nettie A nurse Dr Edwin W Vaughan
 r1508 Northfield
 " Roxie cook E Clem Farrington r69
 18th (WOCM)
 " Sadie J Mrs sten VCCO h12 Oak ct
 " Wm slsmn Gboro Pepsi Cola Btlg Co
 & Co Inc Millard F Fincher rep yarns
 101 N Elm R1006

MANN'S O'HENRY DRUG STORE

"Creators of Reasonable Drug Prices"

FREE DELIVERY SERVICE

121 S. Elm St.

Phone 2-1191

LEON M. HAM---Realtor

Sales — Rentals — Insurance

HAM BUILDING

TEL. 2-1276

Schoonover Robt A (Kate L) phys 303 S Elm R408 h606 Magnolia
 Schrader Lillian Mrs sten WPA r217 S Eugene
 Schreiber Maxine E ofc sec Carter Fabrics Corp r710 Magnolia
 Schrock Virginia E sec Vernon Cake Co r610 Magnolia
 " Walter A jr (Sallie F) printer Gboro News Co h610 Magnolia
 Schrum J Louis (Kathryne C; 1) dep collr USCIR h1507 N Lindell rd
 " Kathryn student r1507 N Lindell rd
 Schubert Fritz K (T Juanita; 1) mach MJV h809 S Lindell rd
 Schumann C Kenneth (Onie S; 2) slsmn MW&Co h704 Martin
 " F Rae, jr toll opr SBT&TCO r1501 Elwood av
 " Harold A (Nellie H; 2) printer h1501 Elwood av
 Schuyler H Kenneth (Nellie) tchr Central Jr High Sch h1104 Magnolia apt 11
 " Nellie Mrs tchr Chas B Aycock Sch h1104 Magnolia apt 11
 Schwab Milton M (Mary H) slsmn Kilmate-Pruf Paint Co h308 Hillside dr
 Schwartz Harry R (Piedmont Auto Supply Co) r512 S Elm
 " Leo M (Mabel P; 3) slsmn Buffalo Rock Inc h2902 E Bessemer av (B)
 " Lillian W (wid Jacob) r2902 E Bessemer av (B)
 " Louise D Mrs, clk JSLICo r Holt's Chapel rd
 " Mabel P Mrs toll opr SBT&TCO h2902 E Bessemer av (B)
 Schwarz Cora r712 Cypress
 Schweistris John E (Lazette T; 2) plant supt h1819 Rolling rd (SH)
 Scientific Rug Cleaners The (Adolphus Cheek) 409 Guilford av
 Scirey P (c) lab Sou Ry r Guilford
 Scism Everette T (Louise) slsmn The Great Am Tea Co r331 Church
 " Philip B h331 Church
 " Ralph B (Hortense; 3) clk A&P Food Stores h1404 Brandt (L)
 Scoffner Pauline office wkr r523 Simpson
 Scoggin Floyd F (2) track supvr Sou Ry System h407 S Eugene
 Scoggins David D (Scoggins Jewelry Store) r112 Library pl
 " Eiza (c) r County Home
 " Hallie Mrs slsmn Ellis Stone & Co r 1007 N Elm
SCOGGINS JEWELRY STORE (David D Scoggins, Jewelry, Diamonds and Precious Stones on Cash or Credit 110 W Market
 " Leo R (Marie J) driver Horton Motor Lines h2315 Spring Garden
 " Ray G (Bertha; 1) slsmn h1700 N Elm apt P4
 " W A Mrs emp Blue Bell r Guilford College, NC
 Scott Alf B (Juanita T) slsmn h3201 Madison av
 " Alvin M r RD 2 Brown Summit
 " Annie T Mrs wvr WOCM r3 Water (WOCM)
 " Arth A (Ellen S; 2) civ eng h1315 Fairmont
 " Benj A (Annie) slsmn h1318 Spring Garden
 " Benj H (Emma) slsmn Foster-Caviness r RD 4

SCOTT
 " Bertha G emp Carter Fabrics
 " Bessie (c) cook Wesley Long Hosp r 801 S Cedar
 " Bessie E emp ProxmfgCo h3 Walnut (Prox)
 " Broadus A (Mary H) appr J A Willard Co h530 Douglas
 " C Fred (Grace J; 4) spinner WOCM h20 16th (WOCM)
 " Cecil B USA r1107 Caldwell
 " Cicero S (Levia; 2; Gate City Barber Shop) h2208 Freeman's Mill rd
 " Clinton emp WOCM r White Oak Hotel
 " Della C r64 Spruce (Revo)
 " E Elmo (Louise H; 1) emp Proxmfg Co h35 Fairview (Prox)
 " E Hugh slsmn Underwood Ins Agcy r 404 Mayflower dr
 " Edna (c) lab r712 Gillespie
 " Eli L (Ada L; Natl Barber Shop) h 1107 Caldwell
 " Eliz slsmn Morrison-Neese Furn Co r 219 S Tremont dr
 " Elmer M (Pearl H) cash County Dept of Public Welfare Stamp Div h404 Mayflower dr
 " Emmett M groundmn Duke Power Co h510 Guilford av
 " Evelyn smstrs r Jas W Setzer
 " Floyd emp ProxmfgCo r2 Maple (Prox)
 " Floyd (c) porter McMillan's Food Center r905 Ashe
 " Frances S student r807 Scott av
 " Frank (c) lab r801 S Cedar
 " Fred C (Lottie W) barber Burgess Barber Shop r335 Asheboro
 " Fred M jr (Louise H) slsmr Hobart Mfg Co h904 W Market apt 1B
 " Gilbert (c) hlpr SABWCorp r712 Gillespie
 " Grace I Mrs spnr WOCM h20 16th (WOCM)
 " Grady W USA r1107 Caldwell
 " H A Mrs emp Blue Bell r Guilford College
 " Henry (c; Thyra; 4) lab h709 Ashe
 " Henry A waiter Saml N Saleeby
 " Herman E asst mgr Carolina Theatre r RD 5
 " Horace D loom fixer Pom Mills r10 Watkins (Pom)
 " Howard O wvr WOCM r3 Water (WOCM)
 " Ida F spnr Revo Mills r64 Spruce (Revo)
 " Israel E (Mary M; 1) r736 Julian
 " J L mldr Glascock Stove & Mfg Co
 " J Preston (Attie) h1503 Spring Garden
 " J W & Co Mrs Bessie M Sherwood pres T Moody Strand v-pres-treas P Broughton Stokes sec-asst mgr whol dry gds 113-15 W Washington
 " Jas L mgr Carolina Baking Co r116 Kensington rd
 " Jas W (Alta D) knitter MJV h1505 Randolph av
 " Jean student r2 4th (Prox)
 " John (Virginia H; 2) with Gate City Life Ins Co h707 Magnolia
 " John (c; Anna) hlpr SABWCorp h712 Gillespie
 " John (c) lab h112 Macon
 " John (c; Daisy; 1) porter Union Bus Sta h1137 Landreth

U
P
T
O
W
N
Storage
G
A
R
A
G
E

Tires
Batteries
Gas and Oil
Washing
Polishing
Greasing

301
N. ELM
ST.

Dial Tel.
4577

STRUCTURAL

NEW

SCRAP

METALS — IRON

STEEL

USED

SOUTHERN CONVERTING CO., INC. 405-411 King Tel. 3-1784

The Keeley Institute

Forty-Nine Years Successfully Treating Whiskey and Drug Addictions

447 West Washington

Phone 4413

The
Home
Industrial
Bank

Economical
Auto
Loans

Personal
Loans

Savings
Accounts

Christmas
Savings
Clubs

BANNER
BLDG.

Greensboro,
N. C.

SCOTT

- " John A (c) driver Meyer's h1908 Stamery
- " John D (Frances; 2) supt ProxMfgCo h2 4th (Prox)
- " John E (c) waiter Sedgfield Inn r do
- " Julian R (Florence; 3) emp Pom Mills h1 Aladdin (Pom)
- " Karl R (Helen; 2) bridge constr supt State Hwy & Public Wks Comn h 4106 Walker av
- " Kyle ofc mgr Addressograph Sls Agcy r813 Welker av
- " Lacy A (Mamie B; 1) supt gas dept Duke Power Co h2205 Madison av
- " Lacy P clk r435 Walker av
- " Lilla (c) maid r1137 Landreth
- " Lillie Mrs (1) r121 Bruce
- " Lois G inspr MJV r402 Wesley pl
- " Lottie W Mrs sten Mebane & Mc-Alister r335 Ashboro
- " Louise Mrs mach opr VCCo r RD 3
- " Lucian F (Ethel D) r1511 Holbrook
- " Lucille F sten H H Blackwell Co r748 Park av
- " Lucy V emp Blue Bell r214 E Lee
- " Maggie W (wid Clarence) nurse 1101 Lexington av r do
- " Marshall B wvr WOCM r3 Water (W OCM)
- " Martha Mrs h402 Wesley pl
- " Mary hlpr J Henry Fisher Sons r RD 2
- " Mary E student r402 Wesley pl
- " Mattie W h510 Guilford av
- " Maurice H (Della D) photog Belk's r1030 W Market
- " Minnie E (wid Roy T) cafeteria mgr h530 S Aycock
- " Nancy J (wid Levi) h1228 Asheboro
- " Nelda M spnr Revo Mills r64 Spruce (Revo)
- " Nell G (wid Robt B; 1) h1700 N Elm apt L3
- " Nettie S smstrs Meyer's h510 Guilford
- " Odell emp Blue Bell r RD 2
- " Odell M clk Hornaday Hatchery r RD 2
- " Paul A clk Matlock Grocery Co r Guilford NC
- " Paul B agt Continental Life Ins Co r Burlington NC
- " Ray F r1107 Caldwell
- " Richd L, jr slsmn The Texas Co r123 Tate
- " Robt M wvr WOCM r3 Water (W OCM)
- " Robt V (Mary G; 1) emp ProxMfgCo h11 Hubbard (Prox)
- " Ronald H emp Oettinger Lbr Co r RD 3
- " Rowenna (c) r1109 Morris
- " Roy T jr sampler Armour Fertilizer Works r530 S Aycock
- " Ruth H r1503 Spring Garden
- " S Dalton (Rosa B; 4) ofc mgr Gibbs Machine Co h807 Scott av
- " Sadie emp Blue Bell r Guilford College RD 1
- " Sadie (c) maid h531 Kruze
- " Sallie J (c) prsr Ideal Lndry
- " Seed Co (Jas M Hornaday jr) 235 N Greene
- " T Clay (O Gladys; 2) formn Textile Specialty Co h907 Asheboro
- " T Clay jr clk W Frank Rierison r907 Asheboro
- " The apts 318 Asheboro

SCOTT

- " Thos (c; Pearl) cook Hough Lunch & Gro h1107 E Washington
- " Thos C guard Guilford County Prison Franklin blvd (B)
- " Vallie V nurse 1008 Asheboro r do
- " W Frank (Florence) clk Patterson Bros r Guilford NC
- " W Glenn (Virginia C; 1) textile wkr ProxMfgCo h1418 Glenwood av
- " W Parker swpr Revo Mills h64 Spruce (Revo)
- " Wm B (Nora) fnshr Textile Specialty Co r925 Pearson
- " Wm D (c; Annie; 6) cook Wesley Long Hosp h1109 Morris
- " Wm H (c) elev opr Fields r420 Stedman
- " Wm L h320 N Forbis
- " Wm R (Edna B; 1) stereo r913 Gregory
- " Wilma I r402 Wesley pl
- Scotton Burleigh A (Clarice L; 1) knitter MJV h2004 Spring Garden
- Screnty Peter formn r216 S Eugene
- Scruggs Doxie (wid Andrew J) h316 Ashe
- " Frances emp MJV r316 Ashe
- " Jos (c) h1320 Oakland av
- " M Thelma slsmn Silver's r316 Ashe
- " Nettie V opr h345 Asheboro
- " R Herman (Lillian; 5) emp ProxMfg Co h4 Walnut (Prox)
- Scurlock David (Julia) USA r801 Park Bky r406 Jackson
- " Mary J (wid Jas F) h801 Park av
- Seaboard Fire & Marine Insurance Co
- Ernest L Hearne spl agt 125 S Elm R506
- " Lumber Co Geo C Brown pres Alex R Stanford treas whol 101 N Elm R720
- Seabolt Claude L (Emma P; 1) asst Prox Lunch Room h22 Maple (Prox)
- " Garland L student r22 Maple (Prox)
- " Jasper G (Anne B) bkpr W I Anderson & Co h1010 Lexington av
- " Jasper G jr bkpr Gate City Auto Parts Co r1010 Lexington av
- " Robt C counterterm Gate City Auto Parts Co r1010 Lexington av
- Seager Edwin W (Wilfred S) trav slsmn h105 E Bessemer av apt H
- " Wilfred S Mrs ofc sec Hon E Earl Rives h105 E Bessemer av apt H
- Seagle Wm L (Rubby K; 3) atndt Railroad Esso Sta h917 Martin
- Seagraves Flossie (c) maid 304 Wentworth dr (IPK)
- " John A (Thelma N; 3) quill hd Revo Mills h16 Hubbard (Revo)
- " Melvin M (Beadie M; 2) textile wkr Revo Mills h48 Maple (Revo)
- Seagrove Herbert L (Emily D; 2) field officer h2413 Sherwood
- Seals Jas L (c; Eloise) lab h906 Wilmington
- Seaman Lily r1436 S Elm
- Searcy Ida (c) r913 Dunbar
- " John (c; Ida; 3) h913 Dunbar
- " John jr (c) r913 Dunbar
- " Louise (c) r913 Dunbar
- " Ruth (c) r913 Dunbar
- Searles Charlotte asst prof r140 College pl
- Sears Carroll emp Blue Bell
- " Elias M (Frankie W) uphol Morrison-Neese Furn Co r Thomasville NC
- " Jos M (Mamianna) driver Carolina Coach Co h736 Park av

Dial
5109

Carolina
Taxi
Service

EUG. W. KEARNS,
OWNER

221
E. MARKET

Dial
5109

J. HAL LASSITER

REALTOR

Sales — Rents — Appraisals

106 Stafford Arcade

Tel. 2-0516



DRINK

Coca-Cola

IN BOTTLES

Delicious and
Refreshing

GREENSBORO COCA-COLA BOTTLING COMPANY



SEARS, ROEBUCK AND CO. Wm S Lupo Mgr, Department Store, Sporting Goods, Auto Accessories, Hardware, Stoves, Paints, Electrical Appliances and Supplies, Plumbing and Heating Supplies, Etc, 227-229 N Elm, Tel 5143 (For further information see page 22 Buyers' Guide)

" Ruby emp Carter Fabrics
" Wm W emp Carter Fabrics r334 Gorrell

Seasholtz Robt tchr r834 W Market

Seavey Jordan (c) lab h610 Nixon

Seawell see also Sewell

" Addie L Mrs emp Blue Bell h860 Vance

" Cecil M (Maude M; 2) emp Prox Mfg Co h56 Vine (Prox)

" Chas G r860 Vance

" Coy M (Addie B) driver Yellow Taxi Co h860 Vance

" E Quesenberry (M Pauline; 2) lieutenant Police Dept h2109 S Benbow rd

" Edw (Bessie M) h411 Church

" Ethel G Mrs priv sec PS h407 N West Greenway (SH)

" Florence emp Prox Mfg Co r31 Vine (Prox)

" Frank r860 Vance

" J Tracy (May L; 3) emp Prox Mfg Co h1203 Arkwright av (Prox)

" J Turner (Ethel G) clk h407 N West Greenway (SH)

" John Q (Alma D) treas C H Slater Realty & Mgtge Co h2103 Rolling rd (SH)

" John Q jr ins mgr C H Slater Realty & Mgtge Co r2103 Rolling rd (SH)

" Jos E (Ozment's Esso Station) r RD 3

" Lucille (c) Indrywkr Dick's Lndry Co r412 Cole

" Mary A (wid Albert) h31 Vine (Prox)

" Mary R librarian Central Jr High Sch r1202 W Market

" Paul C filler Gboro Weaving Co r860 Vance

" Pearl M Mrs clk U S Dist Atty h2408 Lawndale dr (F)

" Rose Mrs h131 Bruce

" Sarah C clk GMAC r306 Crestland av

" W Bert (Pearl M) mech Standard Oil Co h2408 Lawndale dr (F)

" W Turner (Mary J; 4) emp Pfox Mfg Co h41 Maple (Prox)

" Wm D student r2103 Rolling rd (SH)

Seawright John M (Helen D) slsmn Natl Shirt & Hat Shop r707 Railroad

Seay Ernest E opr Gboro Overall Co r 1305 N Elm

" Geo A sta mstr Sou Ry r Danville Va

" Sol S Rev (c; Carrie; 4) pastor Trinity AME Zion Ch h1723 McConnell

Sebastian Edw P (c) student r1402 E Washington

" Walter (c) student r1402 E Washington

Sebastin Verne D floor mgr Belk's r415 N Elm

Seberry Ellis (c) lab City Sanitation Div r601 East

Seburn W Harvey (Helen H) trav slsmn h Friendly rd extd RD 2

SEBURN'S INC. Gladys Duke Mgr, Mrs Grace B Hunt Asst Mgr, Wm F Hayworth Jeweler, Chas C Wimbish Pres-Treas, Dealers in Fine Gems, Silver, Jewelry, China, Crystal Gifts, Watches and Repairs, 116 N Elm, Tel 2-1771 (For further information see page 42 Buyers' Guide and left side lines)

Sechrist Stuart W tel editor Gboro Record h117 Church apt 7

SECURITY LIFE & TRUST CO. Mark F Foster Branch Mgr Greensboro Office 721-721A Jefferson Standard Bldg 101 N Elm, Tel 6805

SECURITY LIFE & TRUST CO OF WINSTON-SALEM N C. Chas C Wimbish Agent, 922-930 Southeastern Bldg 100 N Elm, Tel 4174 (For further information see page 34 Buyers' Guide and front cover)

" Mills Elmer W Graves slsmgr feed 335 S Davie

SECURITY NATIONAL BANK. N Sudduth Calhoun Pres, Hugh P Beal V-Pres-Cashier, David L Gallagher Asst Trust Officer, Lawrence Parsons, Wm B Foster, Elmer G Whittington, Edw M Sweetman jr, and Geo D Thompson Asst Cashiers, C A Eaton Auditor, Jefferson Standard Bldg 101 N Elm, Tel 6171 (For further information see page 10 Buyers' Guide, back cover and left top lines)

Seddon Howard T (Lucille V; 2) mgr SSMCo h2303 Spring Garden

SEDFIELD CLUB INC. Nathan Ayers Pres, Mrs Lucille White Acting Sec-Treas, Orville White Golf Professional, Fredk Johtnz Mgr, Sedgfield, High Point rd, 7 Miles from Greensboro, Tel 4385

" Dairy (see Rock Creek Dairy) ofc 386 N Elm

" Inn Louis D Miller mgr Hotel Sedgfield

Seen Un mgr White Star Lndry Co r121 E Market

Segal Earle (c; Selma) porter r830 King

" Millard (Marcella) emp Car-Cal Winery h1329 N Elm

" Philip M (Mary P; 1; Worth Distributors) h1809 Friendly rd (SH)

Segers L C (c; Eliz) mech h1918½ E Market

Sehorn Robt E (Eliz T) h2307 Friendly rd (SH)

Seibles Robt L (c; Ethel; 1) blrmn WO CM r105 11th (EWO)

Seid, Louis (Pay) ctr h308 S Spring apt 4

Seigler Earl (c) driver SABWCorp r830 King

Selas Fred (Ada) lab h es Hardie extd 2 s Maywood RD 3

SELAVISION CO THE, W Dabney White Pres, Rufus White V-Pres, Creators and Publishers of Visual Sales Aids, 302-05 Watson Bldg 126½ W Sycamore, Tel 8245

Self Anna M Mrs emp Blue Bell h829 Bellevue

" Archie L (Eula) brkmm Sou Ry h410 Arlington

" Bryant jr emp Carter Fabrics

" Crawford A clk Air Way Branches r7 Fairview (Prox)

" Eula pkr El-Moro Cigar Co

PILOT LIFE Insurance Company



Serving
the
South
Since
1903

236 Commerce Place



DIXIE SALES COMPANY
Automotive Electrical Service
DELCO BATTERIES
DELCO RADIOS AND SERVICE
TIRES

Tels. 9754 and 5773



F. D. LEWIS AND SON

CONCRETE AND ASPHALT CONSTRUCTION
READY-MIXED CONCRETE

601-03 RAILROAD ST.

PHONE 2-1506

MITCHELL INSURANCE AGENCY, Inc.

INSURANCE—BONDING

926 Jefferson Standard Building

Phone 7186

SILLS
IS THE WORD FOR
SHOES
in Greensboro

SILLS
IS THE WORD FOR
SHOES
in Greensboro

SILLS
IS THE WORD FOR
SHOES
in Greensboro

SILLS
IS THE WORD FOR
SHOES
in Greensboro

SILLS
IS THE WORD FOR
SHOES
in Greensboro

SILLS
IS THE WORD FOR
SHOES
in Greensboro

SELF

" J Frank clk Mrs Lillie C Heffner r
1504 Elwood av
" J S emp Jones Bros Bakery r Burl-
ington N C
" Jas W (Anna M; 3) shoe repr 303
Bennett h829 Bellevue
" John C emp Carter Fabrics
" John W hlpr Sou Elec Service Co r
1504 Elwood av
" Kath L r1504 Elwood av
" Louise M usherette Natl Theatre r410
Arlington
" S Roy (Minnie L) mach Sou Elec
Service Co h1504 Elwood av
" Service Grocery (Addison F Hudson)
4 S Latham (Pom)
" Stanley (Ruby; 5) driver h624 Broad
" Wm C mech Sou Ry System h357 W
Lee
" Wm C jr auto mech r357 W Lee
Sell Geneva r915 W Lee
" Willie swpr WOCM r27 Poplar (WOC
M)

Sellers Audrey E (c) r630 Ashe

" Baxter S (Gertrude F) v-pres Greene
Street Drug Co and dept mgr Cone
Export & Comm Co h111 W Besse-
mer av
" Beatrice (c) r1041 Armstrong
" Cath M (c) nurse r1053 Armstrong
" Chas H (c; Classie) janitor h1041
Armstrong
" Earl (c) lab r712 Ashe
" Elmo M (Fannie S; 2) h115 W Besse-
mer av
" Frances bkpr Traders Chevrolet Co r
502 Church
" Jas E (c; Callie) driver Burtner Furn
Co r1053 Armstrong
" Jas M (Bessie) loco eng h401½ Walk-
er av
" Jas R (c; Edna) clnr New Era Clnrs
h911 S Benbow rd
" John L (c) shoe shiner r1041 Arm-
strong
" Lucy H (Evelyn P) v-pres Adamson
Cadillac Co and sec Cone Export
& Comm Co h915 N Elm
" Laura E (c) priv sec Brown's Funeral
Home r630 S Ashe
" Levi M (c; Pattie) emp Gboro Mtr
Car Co h630 Ashe
" Lucy (c; 1) dom h1053 Armstrong
" Marietta (c) r712 Ashe
" Mittie (c) student r136 N Dudley
" N Louise clk Security Natl Bank r223
N Edgeworth
" Nora (c) Indrywkr Dick's Lndry Co
r712 Ashe
" Otis (c) bus boy Mecca Cafe r908 E
Market
" Riley (c) hlpr Carolina Baking Co r
RD 2
" Robt L hlpr Gibbs Machine Co r2000
Hardie
" Roger (c; Nora; 2) lab h712 Ashe
" Thos (c) lab r712 Ashe
" W Bailey (Eliz M; 3) dept mgr Burltn
Mills Corp h205 Elmwood dr (IPk)
" Wm (c) stockrmmn h606 Law
" Wm P (Margt S) pres-mgr Greene St
Drug Co r Groomtown rd
Seller Chas H jr (c; Juanita; 2) driver
Burtner Furn Co h709 S Macon
Sellers Ardelia (c) maid r422 High
" Earl (c) lab r215 W Bragg
" Felix (c) caddy r422 High

SELLERS

" Henry (c; Victoria; 2) racker Couch
& Shaffer h422 High
" Isaac (Thelma; 2) emp Prox Mfg Co
h9 Bogart (Prox)
" Mildred (c) maid h116 N Gilmer
" Ora (c) r1712 McConnell
" Ruth (c) maid r224 S Gilmer
Senie Benj J (Natl Jewelry Co) r603
Simpson apt A
" S Sarah (wid Saml) h603 Simpson
apt A
Senkus Ernest R eng Employers' Liabil-
ity Assur Corp r202 W Bessemer av
Sercy Ida (c) maid 2407 Camdeu rd
Sergeant Jos G (Cora G) r222 Crestland
" Jos G jr r222 Crestland av
" Victor h442 Arlington
Serunian Hambartsun (Sanam; Serun-
ian & Sons) h511 Guilford av
" Victor H (Serunian & Sons) r511
Guilford av
" & Sons (Hambartsun and Victor H)
rugs 218½ S Greene

SERVICE FINANCE CO, W S Jackson
Mgr, Personal Loans, 718-719 Jef-
ferson Standard Bldg 101 N Elm, Tel
5689

Sessions 'Benj E (Bess W) slsmn h4241
Oakland av
Sessoms A Mildred student r618 N Eu-
gene
" Albert P (Blanche J; 4) carrier PO
h618 N Eugene

SESSOMS FRED A (Ora M; 1), Dist
Mgr Life & Casualty Insurance Co
of Tenn, 708-719 Southeastern Bldg
100 N Elm, Tel 7824, h307 E Besse-
mer av, Tel 2-2962
" Odell clk Lanier's Soda Shop r618 N
Eugene

Settan Edith Mrs tchr Central Jr High
Sch r810 Rankin
" Robt E (Geraldine A; 1) asst City
Bldg Insp r h1003 Guilford av

Settle David R r318 Asheboro apt 5
" Elwood (c) hsemn 805 Magnolia
" Lizzie (c) maid 805 Magnolia
Setzer 'Ben (c; Susie) lab Fredrickson
Motor Exp Corp h800 S Cedar
" Frank D (Eva; 1) carp h3607 Busick
av (B)

" Fred S (Follen B; 2) mgr 'Guilford
Tel Co h Guilford College
" Jack K mech Traders Chevrolet Co
r RD 4

" Jack S (Margt B) mech Adamson
Cadillac Co r RD 6
" Jas G (Virginia; 2) driver Motor
Transit Co r W Lloyd Dunn
" Jas W (Eva; 1) mach Monarch Elev
& Machine Co h ss Masonic dr 10
w Coapman (Pom)

" Jennie (wid Geo W) r Fred S Setzer
" Logan T production supt 'Canada Dry
Bottling Co r RD 1
" Louise emp Blue Bell r RD 1
" M Brown (c) tchr r1130 Broad av
(B)

" Mary G (c) maid h112 Argyle ct
" Omax student r Jas W Setzer
" Robt C mach Newman Mach Co r RD
1

SETZER ROUX, Office Mgr Smith-
Courtney Co, r YMCA, Tel 4148
" Willard F clk Blumenthal's r3607 Bus-
ick av (B)

ALLEN E. STRAND

Certified Public Accountant

506 Southeastern Building

Tel. 6785

FORBIS & MURRAY**Funeral Home**

301 CHURCH ST.

TEL. 8165

**24-Hour
Ambulance
Service**

Seven-Up Bottling Co Garland S Childress mgr whse 2205 Walker av
 Seventh Day Adventist Church Rev Willis L Hyatt pastor 414 W Smith
 " Day Adventist Church (c) 1202 E Market

Sevier Jas C (Mary; 1) slsmn Smith-Holland Brokerage Co h600 5th av
 Sewell see also Seawell

" Alton (Ada; Prox P Wks Barber Shop) h1703 Buffalo (MHTs)
 " Betty A interior decorator r1907 Madison av

" Emma (wid Jason) r804 Dick
 " Ernest (Grace) policemn h1528 Ridge-wood av (E)

" Homer B (Clara D; 3) mgr Chrysler Sls Corp h1907 Madison av
 " Homer B jr student r1907 Madison av

" John (Nell) slsmn r1011 Haywood
 " Jos B clk Lawrence F Pickard r1703 Buffalo (MHTs)

" Lillie L (wid Wm; 2) h1505 W Grove
 " Mae ofc sec Personal Finance Corp r1703 Buffalo (MHTs)

" Miriam D sten JSLiCo r1907 Madison
 " Vance (Esther) mach opr Prox Mfg Co h Ruth Byrd nr Broad av

Sexton Eunice Mrs r210 Isabel
 " J Raymond (Elsie; 4) slsmn Piedmont Bldg Co h704 (705) Union

" Wm D mech Gboro Mtr Car Co 508 Church

Seymore Mary Mrs wvr WOCM h6 11th (WOCM)

" Wm R (Mary; 2) mach WOCM h6 11th (WOCM)

" Wilma emp Blue Bell r6 11th (WOCM)

Shackelford Bertha L emp Blue Bell r339 W Lee

" Gray F G (Helen L; 1) h ws Hodgins 2 s Terrell

" Helen L Mrs emp Blue Bell h ws Hodgins 2 s Terrell

Shackelford Minnie Mrs emp Blue Bell r RD 1

Shadburn Paul sta mgr Star Distr Co r YMCA

Shadwick Jesse E (Roberta C) slsmn Master Serv Sta h2518 Walker av

Shady Oak Dairy (Carl I Carlson) Carl I Carlson jr mgr ofc 114 W Sycamore

Shaffer see also Schaeffer and Schaefer

" Doris student r110 W Fisher av
 " Fannie (c) maid r220 S Gilmer
 " J Casper (Nita W) trav slsmn h306 N Tremont dr (SH)

" Jennie M (wid Wm S) h691 Percy
 " Ladye E Mrs r2013 Asheboro
 " Pearl L winder r127 Bruce

" Ruth sten JSLiCo r408 Gullford av
 " Saml W (Kath; 1) dentist 100 N Elm R618-19 h224 S Tremont dr

" W Morris (Annie L; MI-Own Service Sta) h110 W Fisher av

Shaftesbury Archie D (Cath) assoc prof WCofttheUNC r315 Tate

" Cath sten VCCo r315 Tate
 Sham Ada (c) dom r1609 McConnell

Shamberger Anne instr WCofttheUNC r 517 Highland av

" Ernest (c; Ometa) hlpr Steed Turned Column Works r613 Bennett

Shamburger Rufus C (c) lab Armour Fertilizer Wks r808 Julian

SHAMBURGER

" W Edgar (c; Frances) lab h960 Tuscaloosa

Shamtuiska W S meat ctr City Abattoir
 Shane Meyer slsmn Am-Jewish Times r White Oak Hotel

Shaner Clyde T eng AMLiCo r High Point N C

" Robt W (Ella A) supt h1802 Granville rd (IPk)

Shankle Mary E welfare wkr W O Welfare Dept r18 Vine (WOCM)

Shannon E Madeline ofc sec Gboro Mtge Co r917 Glenwood av

" Ida H (wid Martin H) h917 Glenwood av

" Kay Mrs (1) r403 Victoria
 " Merle Mrs bkpr MW&Co r917 Glenwood av

" Milton H (Merle) electn Sou Ry r917 Glenwood av

" Ruth C opr Gboro Overall Co r917 Glenwood av

" Walter H (Ruth) hlpr Sou Ry r1004 Glenwood av

Shannonhouse Norma F sec Smith Wharton & Jordan h1106 Madison av apt 4

Shares Richd P r935 Carr

Sharp Bascoe Mrs waiter r411 W Washington

" Beulah (c) maid r1800 Oxford
 " Caldwell P (c) lab Armour Fertilizer Wks r1800 Oxford

" Carroll E (Jennie B; State Clnrs Sup Co) h2613 Walker av

" Chas (c; Pauline) lab h907 Wilmington

" Cicero P (c) lab Armour Fertilizer Wks r1800 Oxford

" Connie (c) r1800 Oxford

" David (c; Anna; 2) h615 Nixon

SHARP E WILBUR (Louise A; 3; Acme Shell Service), Mgr Acme Fuel Co, h306 Isabel, Tel 4497

" Fred C (Janie A) field mech State Hwy Comm h1106 Pennsylvania

" Fred F brklyr r608 Fulton

" Geo H (Ruby S; 1) exp 2606 High Point rd h do

" Harry G (Beulah; 1) genl sec YMCA h211 N Lindell rd

" Harry G jr clk Home Bldg & Loan Assn r211 N Lindell rd

" Irene clk James M Sharpe r2320 E Market

" J slsmn r123 W Smith

" Laura D (wid John E) h214 S Mendenhall

" Lawrence E (Sallie P) hlpr W H Sullivan Co r2101 Spring Garden

" Louise A Mrs asst Gboro Public Library h306 Isabel

" Marjorie D slsmn FWWCo r RD 4

" Mary E (wid I W) h608 Fulton

" Odell (c) maid 304 S Aycock

" Oliver L (Eliz) phys 101 N Elm R431 h1213 Hill

" Robt R (c; Mollie; 1) lab Armour Fertilizer Wks h1800 Oxford

" Rufus H r214 S Mendenhall

" Virginia L ofc sec State Clnrs Sup Co r2613 Walker av

" Wm E (Maxine) slsmn Gboro Distributing Co h201 N Spring apt 3

" Wm W jr (Mary P) mgr h1722 Sylvan rd

" Willie M (c) maid r1800 Oxford

**ADAMSON
CADILLAC
CO.****CADILLAC
OLDSMOBILE****SALES
and
SERVICE****304
E. Market****PHONE
6195
6196****AUTO
LOANS
AND
REFINANCING****30-Minute
Service****AUTO
FINANCE
CO.****459 W.
Market St.****PHONE
2-0193****J. R. Pitts Lumber Company****Lumber and Millwork**

505 ASHE

TEL. 8155

Phipps Hardware Co., Inc.

Builders' Hardware—Sporting Goods—Paints—Majestic Ranges—Toys
China, Glass and Silverware

211 North Elm

Phones 2-0179 and 3-1833

Sharpe Broadus (Rachael B) emp Prox
Mfg Co r3 Vine (WOCM)
" Caldwell (c) lab r1016 Ashe
" Carl L clk Adamson Cadillac Co r
RD 4
" Dimon emp Blue Bell r RD 4
" Eleanor M emp Blue Bell r2702 Oak-
land av
" Emma (c; 2) maid h1803 E Market
" Erastus B (Ira R; 1) mtcmn h3710
Oak Grove av (B)
" Frank A (Martha B; 2) phys 101 N
Elm R415 treas Wesley Long Hosp
r Owl's Roost Farm Guilford College
" Funeral Home (c; Robt C Sharpe) 717
Ashe
" G M Mrs emp Blue Bell r Stokesdale
" Geo A (Rose B) formn Duke Power
Co h911 Caldwell
" Gaston M emp Carter Fabrics
" Harold S clk W H Fisher Co r123 W
Smith
" Irene clk Jas M Sharpe r2320 E Mar-
ket
" J Clyde (Ethel) slsmn Clegg's Bky r
McConnell rd
" J Hilliard (Belle M; 3) emp ProxMfg
Co h11 Spruce (Prox)
" Jas H (Birdie) slsmn Clegg's Bky r
Guilford College N C
" Jas M gro 2316 E Market h2318 do
" John F (Virgie J) opr Gboro Overall
Co h1110 Magnolia
" John H (Loner M) emp ProxMfgCo
h1205 Arkwright av (Prox)
" Lee C (Mae) emp Blue Bell r501 Arl-
ington
" Louise inspr MJV r2320 E Market
" Marie E Mrs (1; Byrd-Sharpe Beauty
Shopp) h116 Price
" Mary (c) h417 McGirt
" Mettiewee (c) indywrk Lane's Lndry
r1016 Ashe
" Pak M (Louise; 3) opr h2701 Cam-
den rd
" Raymond L (Margt J; 1) opr Gboro
Overall Co r1110 Magnolia
" Robt C (c; Minnie; Sharpe Funeral
Home) h717 Ashe
" Robt E clk PO r RD 4
" Viola L roller El-Moro Cigar Co r RD
5
" Virgil J opr Gboro Overall Co r757
Chestnut
" W Lacy treas Pilot Life Ins Co h328
Gorrell
" Wm (c; Lillie) janitor County Wel-
fare Dept
" Wm (c) ydmn Citizens Coal Co
" Wm W (c; Lillie) h423 McGirt

**SHARPE & DOGGETT INC, James A
Doggett Pres-Treas, Real Estate,
Rentals and General Insurance 111
Stafford pl, Tel 2-3144**

Shatterly J L cond Sou Ry
Shaver Adam M (Essie R; 1) clk REA h
2609 Sherwood
" Chas R driver Huntley-Stockton-Hill
Co r7 Church (Prox)
" Ernest C (Lelia E; 1) mech Johnson
Motor Co h1006 Vance
" I Clyde slsmn Carolina Baking Co r7
Church (Prox)
" Morgan C (Julina; 1) emp Prox Mfg
Co h7 Church (Prox)
" R Adell asst prof WCoftheUNC 311
McIver

SHAEVER

" Ruth T Mrs sten Fla Citrus Exch h
1119 Glenwood av
" Saw Service (Wm R Shaver) filers 318
W Lee
" W Carl (Lucille; 2) slsmn Carolina
Baking Co r672 S Cedar
" Wm R (Ruth T; Shaver Saw Service)
h1119 Glenwood av
Shavers Chas (c; Lena) h1612 Nelson
Shaw Albert A r617 N Mendenhall
" Apartments 328½ W Washington
" Chas L (Jessie L) bksmith State Hwy
Comm h317 N Forbus
" Chas N (1) emp Prox Mfg Co h1213
Homeland av (Prox)
" Chester F (Frances T; McAdoo Hts
Billiard Parlor) h416 Hillside dr
" Clifton E watchmkr Bernau Jewelry
& Optical Co r3805 Cameron (B)
" Cora G (wid Geo W) sten Geo B
" Brown & Co of N C h509 Asheboro
" Danl C yd mgr Berry-Webster Co r
RD 6
" E M Mrs emp Blue Bell r RD 4
" Emma L Mrs asst mgr Lerner Shops
h527 N Edgeworth
" Eug G (Eliz L; 1) lawyer 216 W Mar-
ket R105 h1616 Nottingham rd (I
Pk)
" Floyd emp Blue Bell r RD 4
" Frances r221 S Spring
" Frances fctywr r419 S Edgeworth

**SHAW FRANK D (Nellie C), Chief City
Fire Department, h509 Simpson, Tel
5020**

" Geo F (Emma L; 1) mech Otis Elev
Co h527 N Edgeworth
" H T mech Blue Bell r RD 4
" Harry J emp Prox Mfg Co r1213
Homeland av (Prox)
" J Bernard (Rosalie R; 1) ins agt h828
N Elm apt A6
" J Roland sten J W Scott & Co r609
Asheboro
" Jas C emp Prox Mfg Co r1213 Home-
land av (Prox)
" Jean sten Dillard Paper Co r909 Mag-
nolia
" John T hlpr John R Dick
" John W (Donnie L) h867 Bellevue
" Johnsie (c) maid h228 E Washington
" Jos (c) lab Duke Power Co r RD 2
Brown Summit N C
" Juanita C (wid John T B) h909 Mag-
nolia
" Lulu (c) h202 S Luther
" M H pntr Brewer Paint & Wallpaper
Co r306 Forbis
" Marion K Mrs clk Leonard Dry Clng
Co h709 5th av
" Mary (c; 2) maid h116 S Gilmer
" Mary B Mrs br mgr Koonts Kleaning
Co r1014 VanWert
" May A clk Pilot Life Ins Co r105½ S
Green
" Paul B asst chf Fire Dept Southside
Hose Co No 3 r414 Asheboro
" Paul T (Mary E; 1) textilewr MJV h
1201 Lexington av
" Phineas S trav slsmn r307 N Ridgeway
dr (SH)
" R Flake (Lillie) exec sec N C Farm
Bur r RD 2
" Raymond C emp Guilford Dairy Co-
Op Assn r3805 Cameron (B)
" Robt (c; Sophie) hlpr Benson's Clng
& Dye Wks h845 Austin

SUITE 520-522 GUILFORD BLDG.

HOME DETECTIVE CO. Inc.
LICENSED DETECTIVES — INVESTIGATORS

PHONES—DAY 2-2034; NIGHT 4837

1872

"Three Generations of Service"

1941

SMITH-COURTNEY CO.

CONTRACTORS' EQUIPMENT AND SUPPLIES

239-241 S. Davle St.

Greensboro, N. C.—Richmond, Va.—Hickory, N. C.

Tels. 4558 and 4559

A. K. MOORE

ALAN TURNER

MOORE & TURNERREALTORS — SALES — LEASES
APPRAISALS — DEVELOPERS — PROPERTY MANAGEMENT

115 STAFFORD PLACE

TEL. 4157 and 2-0078

SHAW

- " Robt (c) pin str GBACo r312 N Dudley
- " Roosevelt (c) lab r202 S Luther
- " Rosalie R Mrs slswn Meyer's h828 N Elm apt A6
- " Rossalind (c) instr Bennett College r do
- " Roy E (Mamie J) mldr h3805 Cameron (B)
- " Roy F (Cora M; 2; Fleming-Shaw Transfer Co) r609 Asheboro
- " Russell (c) r109 S Lyndon
- " Saml (c; Willie M) lab h1937 Market
- " Sidney (c; Emma) carp h902 S Cedar
- " Thelma E bkpr Swaim Lbr Co h328½ W Washington apt 3
- " Thos linemn r907 Caldwell
- " Viola (c) r116 S Gilmer
- " W Kenneth garage supt Sou Dairies
- " Wm J A (Irene F) driver Carolina Taxi r RD 2

Shayhorn L B mech Sou Ry r Asheboro
Shea Ruth K (wid Frank J; 2) h604 Summit av

Shearin Edith C Mrs ofc sec Dixie Finance Corp r908 W Lee
" Richd C (Edith C) clk Walgreen's r 908 W Lee

Sheets Thos J (Grace; 1) mach Hercules Mach Wks r418 Morehead av

Sheffield Edwin L tech Carter Fabrics Corp r161 W Market
" Jefferson D (Hazeline G; 1) vehicle mn REA r314 Gorrell

" John L (Wilma) serv mgr Traders Chev Co h3504 E Market (B)

" Neal (Louise S; 3) dentist 125 S Elm E304 h1805 Madison av

" Saml (c) r807 Tomlinson
" Wilma Mrs bkpr Traders Chevrolet Co h3504 E Market (B)

Shelburne Cephas J (Helen) h1005 McGee

" Florence acct librarian WCotheUNC r1005 McGee

" Lucile tchr Central Jr High Sch r1005 McGee

" Palmer A (Elfret F; 3) phys 101 N Elm R435 v-pres Wesley Long Hosp h201 S Chapman

Shelby Mutual Plate Glass & Casualty Co The Edw J Fillingier claim mgr claim dept 303 S Elm R414

Sheldon Miriam A instr WCotheUNC r406 E Lake dr

Shell Oil Co Inc Chas C Hurst mgr ofc and plant 3700 Spring Garden (Pom)

Shelley Ira C (Ethlyne) plmbr R Milton Pettit h1405 Northfield

" J M r County Home

" Jas H (Louise B) co-mgr Merrill Lynch E A Pierce & Cassatt h1700 N Elm apt J5

Shelly John W (Charity V; 2) rtemn Ideal Lndry h1104 Rankin av (B)

Shelton A Virginia ofc sec Drs Gilmore & Merritt r340 Murray

" Amos R unit mgr CCCo r705 Railroad

" Annie (c) maid h607 Willis

" Annie L (wid Albert D) h340 Murray

" Archie D Rev (Maude F; 2) pastor StPaul's Meth Ch h62 Shoher (Revo)

" Chas emp Blue Bell r RD 1
" Chas M (Minnie O; 2) mach WOCM h38 Cypress (WOCM)

SHELTON

" Claude M (Jennie B) credit mgr M G Newell Co h1219 Grayland

" Cornelia (c) cook r960 Armstrong

" D S brkmm Sou Ry

" Dennis S (Etta L; 2) bus opr Duke Power Co h1009 Glenwood av

" Dorothy J Mrs inspr VCCo r1616 Spring Gardn

" E Gray business mgr Glenwood Park Sanitarium r340 Murray

" Edna E researchwkr r620 Simpson

" Eliz (c) maid r206 N Gilmer

" Ernest D (Virginia B; 3) film opr Carolina Theatre h506 Battie Ground av

" Esther ofc sec r1016 Carolina

" Fannie B (c) h605 Best

" Jas J r1601 Buffalo (MHts)

" Jennie B Mrs cash Schiffman Jwlry Co h219 Grayland

" Jesse B (Maude) h1601 Buffalo (M Hts)

" John C student r908 Lakeview

" John W (Anna) cabtnkr h705 Railroad

" L Lake clk Patterson Bros r340 Murray

" Leona I Mrs spnr WOCM h80 19th (WOCM)

" Lucille M winder Revo r1601 Buffalo (MHts)

" Marjorie emp Blue Bell r RD 2

" Mark D (Leona I; 3) roller opr WO CM h80 19th (WOCM)

" Minnie O Mrs wvr WOCM h38 Cypress (WOCM)

" Novella textlewrkr Revo Mills r46 Poplar (Revo)

" O Bidwell (Helen C; 1) mfrs agt 908 Lakeview h do

" Oakren emp Blue Bell r RD 1 Brown Summit

" Oscar P (Margt) mach Newman Mach Co h813 Spring Garden apt 1

" P W brkmm Sou Ry

" Phil A (Dorothy J) reprmn Morrison-Neesse Furn Co r1616 Spring Garden

" Ralph (c) lab W P Ballard & Co r705 E Sycamore

" Raymond (c) dish washer r703 Macon

" Sue r224 Ashe

" Willie (c) cook r605 Best

Shenk E Ashby Rev (Kath) h319 McIver

Shepard Beatrice (c) maid r105 Gordon (EWOM)

" Daisy F nurse Piedmont Mem Hosp r 229 Blandwood av

" Denna E mach opr VCCo r646 Chestnut

" Early (c) driver Roscoe C Causey r Liberty N C

" Frank A slswn Sears r415 N Elm

" Henry R (Rebecca H) detective Police Dept r805 Longview

" L Jas (Rose) opr WOCM r615 Walker

" Nellie G emp MJV r31 Spruce (WO CM)

" R W Mrs emp Blue Bell r Julian N C

" Rebecca H Mrs (Artistic Beauty Salon) r805 Longview

" Tiny r1571 Lovett

" Walter T (Gertrude B) slbr hd WOCM h31 Spruce (WOCM)

" Walter W emp WOCM r31 Spruce (W OCM)

" Wm A (Eliz G) carp h1401 Randolph

CLEGG-KING MOTORS

PHONE 5196

PONTIAC

Sales AND Service

449

W. MARKET ST.



Insure Before This Happens To YOU

INTER-OCEAN CASUALTY COMPANY

116-A W. Market St. Phone 4146

Accident and Health For Income

Hospital Insurance For Hospital Expenses

FUEL OIL

TEL. 3-2860

CENTRAL OIL CO.

DISTRIBUTORS

Pure Oil Products

FUEL OIL

1720 W. LEE



ELECTRIC SERVICE

**Gate
City
Electric
Co.**

**Wiring
Repairs**

**700
MAYFLOWER
DRIVE**

**PHONE
7333**

**JOHN
H.
BONITZ**

**General
Contractor**

**Home
Insulation**

**Pipe and Boiler
Covering**

**Cold Storage
Rooms**

Sound Control

**330
BELLEMEADE**

**PHONE
8175**

BORDEN BRICK & TILE CO., Inc.

BRICK — HOLLOW TILE AND BUILDING SUPPLIES

WESTOVER TERRACE

TEL. 8123

Sheperd Gurley (c) lab F D Lewis &
Son r McLeansville N C

" Leroy (c) lab F D Lewis & Son r
McLeansville N C

Shepherd Albion P nurse Piedmont Mem
Hosp r105½ S Greene

" Carl H (Lorena G; 1) clk Walgreen's
r412 E Lee

" Chas W (Jannie B; 2) plmbr B S
Cheek Co h1123 Glenwood av

" Chas W jr (Margt V) slsmn McMil-
lan's Dept Store r1123 Glenwood av

" Cora Mrs emp Blue Bell r RD 1 Ju-
lian N C

" Doris (c) maid r1304 Sloan

" Evelyn fieldwkr Girl Scouts r407 N
Mendenhall

" G Jay student r407 N Mendenhall

" Grady J (Clea W) sec Juvenile Ho-
sier Mills Inc and asst sec Revo
Cotton Mills h407 N Mendenhall

" Hattie emp Carter Fabrics

" Hattie (c; 2) dom h1304 Sloan

" Helen (wid Wm R; 1) h78 Walnut
(ProxPWks)

" Hettie B cash r769 Chestnut

" Hildan student r407 N Mendenhall

" Jacob N (Susie) uphol h516 Summit

" Jacob N jr msngr Blue Bell r516 Sum-
mit av

" Jas B (Mary C; 1) mach opr MJV h
2328 Battle Ground av

" Jas C (Mattie; 2) carp h2406 Spring
Garden

" Jas W emp Carter Fabrics

" John H (Mabel; 4) emp Prox Mfg Co
r26 Vine (WOCM)

" Joshua T (Anna J; 1) emp Prox Mfg
Co h29 Maple (Prox)

" Kathryn sten r516 Summit av

" Katie (c) nurse L Richardson Mem-
orial Hosp r607 Benbow rd

" L Vance (1) dyer WOCM h26 Vine
(WOCM)

" Lamont lab Schenk Provision Co r410
S Edgeworth

" Leroy (c; Sadie) chauf r1608 E Mar-
ket

" Mary C emp El-Moro Cigar Co r1123
Glenwood av

" Mary K slsmn SHK&Co r516 Summit

" Mary L emp ProxPWks r78 Walnut
(ProxPWks)

" Noah H Rev (Ella S) h412 E Lee

" Raymond C (I Maxine; 1) swtchbd
opr Revo Mills r138 Poplar (Revo)

" Robt H (Olive N) reporter Gboro
News Co h2221 Friendly rd (SH)

" Wilton (Eliz) textilewkr WOCM r342
McAdoo av

Sheppard Alton emp Prox Mfg Co r21
Spruce (Prox)

" Ann (wid Oscar) r520 W Gaston

" Beatrice (c) dom r105 Gordon (EWO)

" Bessie J Mrs r619 N Mendenhall

" Chas A (Carrie F; 1) carp h3612
Greensboro (B)

" Dorothy (c; 1) dom r105 Gordon (E
WO)

" Dorothy D Mrs ofc sec Phil R Carlton
r123 N Edgeworth

" F Rebecca clk Burtin Mills Corp r
3612 Greensboro (B)

" J Dow (Grace E; 1) plant supt Carter
Fabrics Corp h619 N Mendenhall

" John B emp Carter Fabrics

" Lewis H (Pauline; 1) lm fxr Prox Mfg
Co h1612 Ball (E)

SHEPPARD

" Mack M (Lillian E) emp Prox Mfg Co
h22 Walnut (Prox)

" Martha toll opr SBT&TCo r422 W
Gaston

" Motte G (Dorothy D) slsmn r123 N
Edgeworth

" Pauline L topper MJV r3612 Greens-
boro (B)

" Rankin emp Carter Fabrics

" Reatha (c) dom r105 Gordon (EWO)

" Rodger (c) lab WOCM r105 Gordon
(EWO)

" Vergie emp El-Moro Cigar Co

" Virginia emp Blue Bell

" Walter D (Eula) emp Prox Mfg Co
h2 Vine (Prox)

Sheridan Lucile H tchr Central Jr High
Sch r703 Simpson

Sherman's Inc Henry C Curtis pres Eug
C Curtis v-pres Sherman H Staple-
ton sec-treas clnrs and Indry 118 E
Gaston br 300 W Washington

Sherod Jas (c; Evelyn) lab h1603 Gor-
rell

Sherrill Albert T (Ethel E) reprmn r415
N Cedar

" Bernard I stock rm mgr Electric Sup-
ply & Equip Co r RD 1

" E Gilmer Jr (Helen P) artist North
State Engraving Co h518 Summit
av apt 3

" Helen P Mrs cafeteria mgr Lindley
Jr High Sch h518 Summit av apt 3

" J Virgil mgr Thacker's r303 N West
Greenway

" John R (Cath; 1) sls rep A M Tenney
Associates h913 Magnolia

" Leslie M Mrs emp Columbia Lndry Co
h1203 Battle Ground av

" Lillian K cigarmkr El-Moro Cigar Co

" Minnie O Mrs r518 Summit av

" Mintie R (wid Albert) h415 N Cedar

" Paul L (Grace H; 1) trav slsmn h402
E Bessemer av

" W Brady (Leslie M; 2) carp h1203
Battle Ground av

" W Tuttle clk Bus Sta Soda Shop r608
Battle Ground av

" Wilbur A (Lillian K) stmftr W H
Sullivan Co r RD 1

" Zollie T (Sarah M; 2) sergt Police
Dept h608 Battle Ground av

Sherrod Eliz S (wid Wm J) h116 E
Smith

" Geo S (Margt; 1) pres Gboro Ice &
Coal Co h902 Cornwallis dr (IPK)

Sherwin Herbert A (Edith; Sherwin's
Feed & Seed Store) h1501 Walker

" Sidney T clk Sherwin's Feed & Seed
Store r1501 Walker av

Sherwin's Feed & Seed Store (Herbert
A Sherwin) 603 S Elm

Sherwood Bessie M (wid Thos D) pres J
W Scott & Co h426 W Gaston

" Emma M (wid Michl S) h500 S Elam

" Eula slsmn Natl Dept Store r223 E Lee

" Ida F (wid Chas W) h901 Martin

" Jas E radio repr r500 S Elam av

" Jos C knitter MJV r901 Martin

" Michl r500 S Elam av

" Wm A (Rossie H; 1) br mgr A & P
Food Stores h513 Broad av

Shields Artie M Mrs emp Blue Bell h1110
Vance

" Evelyn L (wid Mann) wndr Revo
Mills h4 Spruce (Revo)

" Floyd C (Alma; 1) slsmn r316 Ashe

HARGETT FUNERAL HOME

(Colored)

EMBALMERS AND MORTICIANS

The Best Equipped in the City
**AMBULANCE SERVICE—DAY AND NIGHT
BURIAL INSURANCE**

906 E. Market

PHONE

4814

GUILFORD MORTGAGE CORP.

Mortgage Loans — Real Estate — Property Management — Insurance

Mortgage Loan Agents, New York Life Insurance Co.

214 W. Market St., Investment Building
SIDNEY B. ALLEN, Pres.

Dial 8121

EUGENE G. SHAW, V.-Pres. & Counsel

SHIELDS

- " Glennon H mgr R H Barringer Distr Co r1110 Vance
- " John D (Chattie L) agt Durham Life Ins Co r704 Chestnut
- " John J lawyer 220½ W Market R5-6 r1110 Vance
- " John P (Mae) splr WOCM r4 Spruce (Revo)
- " Mary L slswn Charles Stores Co r316 Ashe
- " Maude (c; 1) cook h410 Stewart
- " Nancy M wrapper Ambrosia Cake Bky r316 Ashe
- " Nettie J (wid John) r337 N Elm
- " Robt D (Ruth) h1012 Glenwood av
- " Sidney R emp Carter Fabrics
- " Talmage (Esther) slsmn Foster-Caveness h2209 Friendly rd (SH)
- " Wm (Edith; 1) emp Revo Mills h1909 Palm (MHTs)
- Shiloh Baptist Church (c) Rev John T Hairston pastor 730 Ashe
- Shine M Eliz (wid Jack H) r1600 Lovett
- Shinn Annette librarian Gboro College r 120 College pl
- " Dowd A (Mildred R; 1) slsmn Roscoe Griffin Shoe Co h311 N Edgeworth apt 2
- Shipman Annie (c) dom r109 S Lyndon
- " Christine (c) student r1512 E Market
- " Geo L interior decorator 635 Martin h do
- " Harry G student r635 Martin
- " Irene (c) h109 S Lyndon
- " John (c; 2) driver h223 Pearson
- " Odell (Ruth; 3) emp Pom Mills h7 Rucker (Pom)
- Shipp John (c) stone ctr r609 East
- " Julius (c; Rosa; 6) janitor YWCA h 502 High
- " Luvenia (c) r716 Law
- " Mary P dep collr USCIR r369 N Elm
- " Robt (c) pin str GBACo r716 Law
- Shipwash Klaner L (Lena M) mech "Duke Power Co r High Point
- Shirlen G Alf (Mamie; 1) wvr WOCM h 1 Water (WOCM)
- " Margt L inspr WOCM r1 Water (WOCM)
- Shirley Apartments 203 E Bessemer av
- " Jas H (c; Inez) cement fnshr h128 Laurel
- Shivers Lyda G assoc prof WCotheUN C h1006 Courtland
- Shoe Clinton H (Eliz) mach opr r307 W Washington
- " Harriette (wid Banner; 5) h Phillips av nr Valley View rd RD 5
- " Lewis H sta atndt Henry L Sprinkle r Burlington
- " Paris P mech Foster-Caveness r Bessemer
- " Wade L atndt Kyle's Service Sta r RD 1 Julian
- Shoffner Amos (c; Connie M; 3) h1305 Orchard
- " Augustus (Opal) mach opr WOCM h 415 E Lee
- " Augustus L (Jessie G; 1) stmftr B S Cheek Co h614 Julian
- " Carrie W (wid Chas C) h301 Woodlawn av
- " Cecil hlpr Roscoe C Causey r RD 1 Burlington
- " Chas (c; Mary; 3) section hd h509 Law

SHOFFNER

- " Chas A reprmn Starr Elec Co r Julian
- " Chas C (Julia B; 1) asst Hanes Funeral Home h409 Northridge
- " Columbus (c; Juanita) h1232 Gray
- " Dorothy L toll opr SBT&TCO r301 Woodlawn av
- " Eliz (c) maid r512 Ireland
- " Eug W (Edna L; 1) electn h2617 West Court
- " Forest (c) lab r1224 Gray
- " Frances L (c) student r602 Doak
- " Garland W emp Blue Bell r RD 1 Julian
- " Geo (c) ydmn StLeo's Hosp r1305 Orchard
- " Helen (c) waiter r409 Stedman
- " Ira (c; Lelia) driver Benner-Trulove Co h1329 Ashe
- " J Arth (c; Nannie M; 1) lab Sou Ry h602 Doak
- " Jack emp Gboro Weaving Co r Gibsonville
- " Jas M (c; Ailene; 1) driver Justice Drug Co h1225½ Haynes
- " Jessie A emp Carter Fabrics r614 Julian
- " John E (c; Lillie M; 3) lab h921 Best
- " John V (c) lab Sou Ry r602 Doak
- " Jos M (Millie L; 1) Colonial Soda Shop) h306 Burtner
- " Julia S (c) prsr Ideal Lndry r1222 Haynes
- " Lacy (c) lab Armour Fertilizer Works
- " Leaalma A (c) piano instr YMCA Hayes-Taylor Memorial r110 Laurel
- " Lee (c; Ida) h110 Laurel
- " Louise (c) indry wkr Dick's Lndry Co r512 Ireland
- " Luther W slsmn Garrett Whol Grocery r501 W Washington
- " Manila (c) nurse City Health Dept r 110 Laurel
- " Marvin (c) lab h715 Gibson
- " Nathaniel (c) emp Clegg-King Motors r620 Sampson
- " Norman driver Roscoe C Causey r RD 1 Burlington
- " Opal J emp Carter Fabrics
- " Pauline sten Carter Fabrics Corp r 523 Simpson
- " Percy (c) collr Swift & Co r514 Ireland
- " Percy (c) driver h537 South
- " Percy P (c; Shoffner's) r110 Laurel
- " Raymond E (c) lab Armour Fertilizer Works r624 Sampson
- " Robt R (c; Hortense; 1) hlpr Lambert Foundry Co r1708 McConnell
- " Rosa (c) maid r1006 Ashe
- " Rosa E (c) h514 Ireland
- " Swannie B Mrs opr Sallye Harmer Beauty Salon r RD 6
- " T J clk Danl L LaRue r RD 6
- " Walter (c) driver Hyman's Furn Co r RD 1
- " Wm E (c; 1) janitor h512 Ireland
- " Willis R (Gladys) slsmn h3300 Star-mount dr
- Shoffner's (c; Percy P Shoffner) tailors 922 E Market
- Shofton Beal (c; Emma) emp Clegg-King Motors h966 Armstrong
- Shohan Chas J r212 N Mendenhall
- " Jos (Bertha) phys 122 S Greene R13-15 h212 N Mendenhall

Chandler Tire Co.

RE-CAPPING
RE-TREADING
VULCANIZING

AAA
Road Service



KELLY
SPRINGFIELD
Distributor

Use Our
Budget Plan

224
COMMERCE
PLACE

Phones
5681-5682

S. T. Wyrick & CO.

Office
Equipment
and
Supplies



All Steel
Office
Equipment

Engraving
Printing
Portable
Typewriters

119 N. Greene

TEL.
4133

Good Gas

260 E. MARKET

ACME SERVICE

Washing—AMOCO GAS—Lubrication

"Ask Those We Serve"

DIAL 9284

"24-HOUR SERVICE"



BERRY COAL CO.
"Always Dependable"
Phone 5127

ROCK CREEK DAIRY
High Grade Dairy Products
PHONE 4507
386 N. ELM

Sholar C Allan optician AOCo r501 W Washington
 " Edna F (wid Henry W) r2505 Camden rd
 " H Wiley (Armida B; 4) trav slsmn h 2505 Camden rd
 Shope Paul E (Sou Mercantile Serv) r 218 Mayflower dr
 Shore Aileen F emp Blue Bell r810 Englewood
 " Burwell J jr (Phena T; 1) br mgr Tillman's Groceteria h409 Hillside dr
 " Chas M (Mary; 3) r810 Englewood
 " Douglas D (Gladys L; 2) cedar plant wkr h1702 Holbrook
 " Gladys S opr Gboro Overall Co r1702 Holbrook
 " Helen M dept mgr Meyer's r Pleasant Garden
 " Helen M Mrs grad nurse Piedmont Mem Hosp r515 Percy
SHORE JOSEPH P (Mary E; 2), County Clerk of Superior Court, h Asheville extd, Tel 7427
 " Lansay (Helen M) asst Forbis & Murray Funeral Home r515 Percy
 " Lena A r54 20th (WOCM)
 " Mary Mrs emp Blue Bell r810 Englewood
 " Philip L Rev (Jean E) h3813 E Market (B)
 " Theo W (B Ruth; 6) hlpr h1702 Holbrook
 " Virginia M clk Dixie Fire Ins Co r Pleasant Garden
 Shores Herbert W (Matilda; 9) splr W OCM h58 17th (WOCM)
 " Herbert W jr mach opr WOCM r58 19th (WOCM)
 " John W (Ora M; 6) clk WOCM h60 17th (WOCM)
 " Matilda Mrs splr WOCM h58 17th (W OCM)
 Short Aileen sten Samet Hosiery Mills r RD 1
 " Annie J (wid Jiles L; 1) h434 W Smith
 " Chas M (Beulah M; 1) mgr Dr Pepper Bottling Co h711 Longview
 " Deecy A Mrs furn rms 340 N Elm h do
 " Donna Mrs r907 Church
 " Dorothy I Mrs (1) textile wkr Prox Mfg Co r434 W Smith
 " Dorothy L emp Silver's r RD 1
 " Evelyn M (wid Wm N) h413 McAdoo
 " Hubert O mech r434 W Smith
 " J McFoy (Deecy A) mgr parts dept Gboro Truck Sales h340 N Elm
 " Jane (wid Robt) r1511 Glenwood av
 " John J clk Gboro Drug Co r401 W Lee
 " John R (Lena L; 2) mech Gate City Mtr Co h401 W Lee
 " Kathleen E student r434 W Smith
 " Lillie M slswn SHK&Co r RD 1
 " Mary Mrs r Masonic and Eastern Star Home
 " Mary W cash Silver's r434 W Smith
 " Maude emp Blue Bell r1511 Glenwood
 " Mildred clk Samet Hosiery Mills r RD 1
 " Rebecca A typist Duke Power Co r RD 1
 " Robt H clk Burlington Mills Corp. r 434 W Smith
 " Walter (Lois; 3) hosiery wkr MJV h 2500 West End cir

SHORT
 " Walter A asst sec Graham Production Credit Assn r RD 1
 " Willard A waiter Clover Co r RD 1
 " Wm A plstr r White Oak Hotel (WO CM)
 Showfelt Hugh B (Flossie F) wvr WOC M h2 11th (WOCM)
 " Nathan R (Mary P; 1) rep h3015 Collier dr
 Shough C L r O Henry Hotel
 Shouse Cletus M mech Internatl Harvester Co r340 N Elm
 " Ella (c) maid 1009 N Eugene
 " John L (Mallie B) textilewkr WOCM h1316 Marion
 " Kate Mrs emp Blue Bell r340 N Elm
 " Walter R pntr r1316 Marion
 Showalter Era tchr Chas B Aycock Sch r1104 Magnolia apt 9
 Shower Lucinda (c) maid r205 N Gilmer
 Showfety Abdou J (Edna; Showfety's Store) h680 Chestnut
 " Edw confr 104 N Davie r668 Chestnut
 " Emile student r668 Chestnut
 " Evelyn r680 Chestnut
 " Fred K (Alice M; 2; N C Grill & Soda Shop) h207 S West Greenway
 " Jos E (Camilla; 3; Brown Derby Billiard Parlor) h311 Leftwich
 " Jos K (Mildred) slsmn Showfety's Store h416 S Edgeworth
 " Kall J (Jasmine; 2) slsmn h716 Morehead av
 " Leo student r716 Morehead av
 " Michel slsmn Showfety's Store r680 Chestnut
 " Mildred Mrs bkpr Cohen Hosiery Co h416 S Edgeworth
 " Thos J (Nahel) trav slsmn h668 Chestnut
 " Wm K clk N C Grill & Soda Shop; r 716 Morehead av
 Showfety's Store (Abdou J Showfety) genl mdse 100 N Davie
 Shrader Thos L (Mildred; State News Agcy) h115 E Avondale. (SP)
 Shreve Davis L (Marjorie R) slsmn Justice Drug Co r1823 Rolling rd
 Shropshire Bessie E spnr Revs Mills r25 Poplar (Revo)
 " C Raymond (Thelma E; 4) emp WO CM h104 16th (WOCM)
 " Clarence (Lottie; 2) carp h1712 Ryan (E)
 " Elaine Mrs (2) h24 S Church (Pom)
 " Herman (Agnes) opr Prox Mfg Co r 1706 Ball (E)
 " J C Danl (Mabel; 4) fnshr Prox Mfg Co h1518 Tucker (E)
 " Jesse H (Elsie; 1) carp h1706 Ball (E)
 " Jessie emp Blue Bell r55 Vine (Prox)
 " Josie M r25 Poplar (Revo)
 " Morris waiter Dixie Pig Barbecue
 " Odell (Lois; 2) emp Prox Mfg Co h18 Walnut (Prox)
 " R Bruce (Nonnie S) emp Prox Mfg Co h55 Vine (Prox)
 " Raymond fnshr WOCM r104 16th (W OCM)
 " Robt B jr emp Prox Mfg Co r55 Vine (Prox)
 " Thos J h25 Poplar (Revo)
 Shrum Eliz T student r1406 Battle Ground av

Need Financial HELP?
Consult The

Personal Finance Corp.

216-17 Piedmont Bldg.
CHARACTER LOANS
No Security Required

RISER PRINTING COMPANY

ENGRAVING—OFFICE SUPPLIES and EQUIPMENT
Rubber Stamps—Corporation Seals
212-14 Commerce Pl. Tel. 3-2513.

GATE CITY MOTOR CO. Inc.

CHRYSLER AND PLYMOUTH AUTOMOBILES

Accessories and Supplies, Cylinder and Crank Shaft Grinding, Radiator Repairs

215-217 East Market

United States Tire Depot

Phones 2-3105 and 2-3106

Shuford Cora (c) dom r814 S Cedar
 * Deward D mgr Jones Automotive Co r335 Church
 * Francis M (Florence T) equip atndt AT&TCO h1905 Georgia (MHTs)
 * Grace J (c) maid 1128 Cridland rd
 * John H (Helen A) travel rep Natl Aniline & Chemical Co h915 Olive
 * John W Rev (c; Pricella; 5) h509 Bennett
 * T Platt (Madie H; 2) driver h725 Pearson
 Shular Albert T (Mabel H; 3) h223 E Smith
 * Jas (Essie G; 1) fxr Revo Mills h32 Hubbard (Revo)
 * Janie L Mrs forwn Blue Bell h518 Tate
 * Nina waiter Jibran S Saleeby r32 Hubbard (Revo)
 * Robt L (Janie L) lubricants 923 W Lee h518 Tate
 * Robt L jr student r518 Tate
 * Roberta L waiter r518 Tate
 * Ruby J emp W Koury Co
 Shuler Edw. (c; Margt; 2) driver Colonial Ice Co h1110 Ashe
 * Glenn slsmn Gboro Pepsi Cola Bldg Co
 * J D Mrs emp Blue Bell r RD 3
 * John O student r518 Tate
 * Lorinna (c) dom r1014 S Benbow rd
 * Mary. (c) h603 Nixon
 Shults Eleanor A h415 Woodlawn av
 Shuman Harold A printer Harrison Printing Co
 Shumate Anna W clk Burlington Mills r411 N Edgeworth
 * Claude S (Lula; 1) textile wkr Pom Mills h3726 Spring Garden (Pom)
 Shumsky H r YMCA
 Shuping C Leroy (Ruth H; 1; Shuping & Hampton) h108 E Lake dr
 * C Leroy jr student r108 E Lake dr
 * Esther L nurse StLeo's Hosp r do
 * Geo C lab CS&TCO
 * Hampton student r108 E Lake dr
 * Mary. Mrs emp Blue Bell r RD 1
 * Scott E (Annie B) dep collr USCIR h517 Percy
 * Wm E jr. (Sadie; 2) eng Employer's Liability Assur Corp h1501 Fairmount
 * & Hampton (C Leroy Shuping, Geo C Hampton jr) lawyers 119 N Elm R308
 Sibley Luther (c; Eloise) lab r201 Powell
 * Reuben (c) delmn r122 N Dudley
 Sica Marcello tailor 201½ S Elm R2 h do
 Sidden Lee T (Mary S; Gate City Paint Co) h422 Hillside dr
 Sides Gladys Mrs (4) h606 Julian
 Sides Belle H Mrs spl agt Hosp Care Assn h435 W Gaston
 * E Lester jr (Estelle L; 1) truant officer County Welfare Dept h518 W Smith
 * Elwood B (Hazel McK; 4) sls mgr Rock Creek Dairy h14 Oak ct
 * Raymond C (Ruby G; 4) clk Gboro News Co h415 E McCulloch
 * Thelma R Mrs ofc sec Natl Surety Corp h11 Springdale ct
 * Wm H (Thelma R; 1) clk S T Wyrick & Co h11 Springdale ct
 Siegmund Evelyn S (wid Herbert; 2) h 716 Asheboro

Sifford Jas E (Gertrude S; 1) mgr A&P Food Stores h4322 Harvard av
 Sigler Harry F (Annie; 1) trav slsmn h 211 Aberdeen ter
 * Marie W Mrs sec-treas Air Conditioning Corp h1800 N Elm apt B1
 * Sturgis A (Marie W) pres Air Conditioning Corp h1800 N Elm apt B1
 Sigman Jason K whsemn Rutherford Frt Lines r Cottage Grove av (B)
 Sigmon Adrian L jr msngr PLICo r309 N Spring
 * Daisy emp Blue Bell
 * Margt I clk RRInc r814 E Bragg
 * Mary A cigarmkr El-Moro Cigar Co
 * Wallace A (Edna M) r814 E Bragg
 * Wm E (Mary A; 1) USA h814 E Bragg
 Sigmond Louis emp MJV r Iza Coltran
 Sikes see also Sykes
 * A Ruth tchr Lindley Elementary Sch r1612 Oak
 * C Henry (Leila G; 1) phys 101 N Elm R324 h808 Twyckenham dr
 * Geo A clk White Oak Dept Store r Martin (Rankin)
 * Leona emp Blue Bell r235½ N Greene
 * Paul L (Coral L) genl supt Lloyd B Gallimore h1823 Friendly rd
 * Reggie N student r201 N West Greenway (SH)
 * Richd A meat ctr Big Star Stores r RD 5
 * T Edgar (Cleo; 2) dentist 100 N Elm R920 h201 N West Greenway (SH)
 * Thos H (Media L) h1612 Oak
 Silbiger Fredk (Mary D; 2) pres Royal Chair Co h611 Northridge
 * Laura H sec-treas Royal Chair Co r 611 Northridge
 * Marjorie C sten Royal Chair Co r 611 Northridge
 * Mary D Mrs v-pres Royal Chair Co h611 Northridge
 Siler see also Silor
 * Amie C (c; Margt) masseur YMCA h 1126 Gray
 * Annie (Siler-Coble) r822 N Eugene
 * Arch K (Louise) electn r2103 Georgia (MHTs)
 * C Russell (2) pntr r211 Gilbert
 * Christine (c) dom r1504 Perkins
 * Clarence P (Ola G) slsmn Pet Dairy Products Co r RD 1 Guilford College
 * Cleo (c) student r1504 Perkins
 * -Coble (Annie Siler, Mrs Lavine F Coble) women's clo 125 W Market
 * David (c) waiter r322 Asheboro
 * Delilah H student r1114 Caldwell
 * Early (c) hlpr Jones-Lewis Furn Co r195 S Lyndon
 * Elma D Mrs toll opr SBT&TCO h 110½ S Eugene
 * Evilo ofc mgr Guilford Dairy Co-Op Assn r Guilford College
 * F Vernon (c; Marie) mason h1119 Gray
 * Gillie E cash C I T Corp r Guilford College
 * Guy W (Bernice; 2) batterymn Bales & Truitt h1513 Pugh
 * H Bernard (c) janitor YMCA r1119 Gray
 * Irene (c) maid 1602 StAndrews rd (I Pk)
 * Ivan L (Mary W; 1) asst supt mails PO h1114 Caldwell

W. H.
Sullivan
Co. Inc.

HEATING

YORK
Air
Conditioning

Sprinkler
Contractors

ENGINEERS

WINKLER
Stoker

ESSO
Oil Burner

313½
S. Greene St.

Tels.

6167
6168

Southside
Hardware
Co.

Yale
Hardware

Paints

Builders'
Supplies

Delta
Power Tools

Fairbanks-
Morse Home
Water Systems

523-525
S. Elm St.

PHONE

2-2106

W. N. CRAWFORD & CO.

Complete Insurance Service. Savings 25% to 50%

SECURITY — SERVICE — SAVINGS

109 Piedmont Bldg.

Phone 2-0241

MILLER FURNITURE CO. Inc.

"Furniture of Quality"

314 SOUTH ELM

PHONE 2-3264

SILER

" Jas C (Elma D) servmn Pitney-Bowes Postage Meter Co h110½ S Eugene
 " Jerry (c; Amanda) h1018 E Bragg
 " Jessie (c; Pauline; 1) lab r739 Gillespie
 " Jos emp Blue Bell r RD 1
 " Lillie (c; 3) maid h1309 Ashe
 " Lois E tchr r902 Willowbrook dr
 " Lucy M (c) maid 2100 W Market
 " Maretta (c) r1309 Ashe
 " Martha D (wid Saml T) h211 Gilbert
 " Mary L (c) cook r1309 Ashe
 " Norman (c) janitor r821 Austin
 " Otis (c; Lucille; 1) lab Sou Ry h1521½ Ashe
 " Percy T (Victoria S) brick contr 902 Willowbrook dr h do
 " Rome H (c) h1504 Perkins
 " S Franklin teller Duke Power Co r212 N Elam av (SH)
 " Slocum S (Katie; 2) h213 Gilbert
 " Tillet L spreader r211 Gilbert
 " Wallace F (Virginia S; 1) clk PO h 704 Broad av
 " Wesley C city firemn r212 N Elam av (SH)
 " Zeb (c; Callie) emp Gboro Mtr Car Co h116 S Dudley

Silk Shop The (Mrs Evelyn A McNairy) dry gds 604 S Elm

Siller Alf (c; Mae; 1) lab h1906 McConnell
 Sillman Edw H (Dorothy) h101 S Cedar

Sillman Iola W Mrs br mgr Sherman's r1012 N Elm

Sillmon Pryor R (Nell W) mach Gboro News Co r Pleasant Garden NC

Sills Building 104½ N Elm
 " Edw (c) waiter h1001 Bennett
 " Nancy H r203 S Spring

SILLS ROBT A (Emily H; 1), Pres Robt A Sills Co Inc, h203 S Spring, Tel 2-3221

SILLS ROBT A CO INC, Robt A Sills Pres, "Sills Is the Word for Shoes in Greensboro," 104 N Elm, Tel 9801 (For further information see page 51 Buyers' Guide and left side lines)

" Timothy U (Fannie E) tmkpr h606 Martin

" Walter H r203 S Spring
 Silor See also Siler

" Arth F h803 Simpson
 " Henrietta C (wid Jacob A) r803 Simpson

" Jessie r803 Simpson

Silver Apartments 907 Silver av
 " Avenue Beauty Shop (Mrs Mary House) 915 Silver av

" Nathan (Rena; 1) tailor 207 S Elm h1004 Olive

SILVER SALES SERVICE INC, Abr Cohan Mgr, Silverware 201½ N Greene, R1, Tel 3-1227

" Top Cafe (Thos West) 1231 W Lee

Silver's Edmund P Gaines mgr 5c to \$1 stores 300-02 S Elm

Silver's Herbert (c) lab r704 Cumberland

Silverstein Lou (Lena R; 2) slsmn h 128 E Fisher av

Silverstri Olinda (Ida) plstr h415 S Cedar

Simkins Benj A (c) barber Dixie Barber Shop r161 N Dudley

SIMKINS

" Geo C (c; Guyrene T) dentist 803½ E Market R1 h161 N Dudley

" Guyrene T (c) tchr Washington St Primary Sch r161 N Dudley

Simmington Mary B emp WPA r1817 Battleground av

Simmons Abr B (Zanie) doffer WOCM h110 16th (WOCM)

" Albert T emp WOCM r3 18th (WOCM)

" Alice D cigarmkr El-Moro Cigar Co r916 Gregory

" Annie Mrs splr WOCM r3 18th (WOCM)

" Bernice emp Schenk Provision Co r RD 4

" Bertha (c) student r304 N Beech

" Bessie E emp Blue Bell h843 Worth

" Beulah (c) maid David Caldwell Sch r819 S Cedar

" C Edw driver Richardson Mtr Lines r1307 Paul

" Chas (c) r829 E Market

" Chas spnr WOCM r3 18th (WOCM)

" Chas W (Annie M; 1) supt Oettinger Lbr Co h613 Mayflower dr

" Clara textilewkr r911 Lexington av

" Coy H slsmn Piedmont Pie Co r RD 4

" Danl (c; 1) lab SouRy h1014 S Benbow rd

" Danl (c; Hattie) lab r220 S Gilmer

" Earl F (c; Mary F) delmn Walgreen's r409 N Dudley

" Esther (c) maid r416 Cole

" Ethel emp Blue Bell r911 Lexington

" Evelyn D emp El-Moro Co r916 Gregory

" Frances R Mrs reporter Gboro News Co h7 Bessemer ct

" Frank M (Lizzie; 1) h336 Bellemeade apt 205

" Gladys I r3 18th (WOCM)

" H M emp Carter Fabrics

" Herbert (Effie) emp Revo Mills h 2008½ Church apt 2 (MHts)

" Ira W (Irene O) atndt Travelers Oil Co h344 W Lee

" Irene (c) maid r206 N Gilmer

" Irene O Mrs emp Blue Bell h344 W Lee

" J Alex (Annie; 2) slbr WOCM h3 18th (WOCM)

" Jessie H student r215 Westover ter

" John (c; Beulah) janitor David Caldwell Sch h819 S Cedar

" John (c; Annie) lab h rear 610 Watson

" John M student r213 McIver

" John T (Eva S) carrier PO r RD 3

" Jos (c) lab r415 Lindsay

" Kermit R wvr WOCM r3 18th (WOCM)

" Laura M (wid Dennis W) h213 McIver

" Lelia (c; 2) h149 W McCulloch

" Mabel textile wkr r1230 Oakland av

" Mary P emp Carter Fabrics

" Mattie Mrs sten State UCC r213 McIver

" Meryle C Mrs mach opr MJV h827 Silver av

" Ollie (c) maid r507 Glenn al

" Patk S (Mattie) cash Motor Transit Co r213 McIver

" Rachael transferer BurltnMillsCorp r2012 Freeman Mill rd

NEWS and RECORD WANT ADS

PHONE 2-3131

"they get Results"

KEITH'S Clothing Co. Inc.

Ladies' and Gents' Ready-to-Wear Clothing

CASH or CREDIT

The New Store

113 S. Davie

DIAL 3-1967

C. W. Angel, Mgr.

Phone 5179

JUSTICE DRY CLEANING CO.

PLANT: 811-13-15-17 BATTLE GROUND AVE.

LAUNDERING — CLEANING — DYEING — REPAIRING

CASH AND CARRY — DELIVERY SERVICE

RAYMOND STARR, INC.

Electrical Contractors

532 Southeastern Bldg.

Phone 7642

SIMMONS

- " Ralph M (Arbutus) dispr Blue Bird Taxi r4 Maple (Prox)
 - " Rilla checker Dick's Lndry Co r Overland dr (SH)
 - " Rufus (c) lab SouRy r819 S Cedar
 - " Russell G (Mary V; 2) whol lbr 113 Stafford pl R20 h305 S Chapman
 - " Sadie (c) maid h208 N Gilmer
 - " Sam M knitter MJV r207 N Edgeworth
 - " Senia Mrs spir WOOM r110 16th (WO CM)
 - " Sidney B (c; Naomi I) emp A&T College of NC h501 Banks
 - " Susan Mrs smstrs Neale's r501 N Spring
 - " Theo (c; Henrietta) lab h507 Lindsay
 - " Viola (c) indrywkr Lane's Lndry r 1007 Wilmington
 - " Virginia M sten Security Natl Bank r213 McIver
 - " W Madry (Frances R; 1) slsmn Belk's h7 Bessemer ct
 - " W Saml (Florence B; 2) slsmn h1307 Paul
 - " W Saml jr r1307 Paul
 - " Walter H (Sue G) slsmn h501 N Spring
 - " Walter J (Leona) textile wkr Pom Mills h ws Dorsey 1 s Nabors RD 3 (L)
 - " Wm (c) driver Tomlinson Co
 - " Wm A emp Carter Fabrics
 - " Wm E mach Gboro Loom Reed Co r 1307 Paul
 - " Wm E (Eliz; 1) mgr State Capitol Life Ins Co h1011 N Eugene
 - " Wm F (Alma B; 3) agt State Capitol Life Ins Co h519 N Mendenhall
 - " Wm G clk Carolina Pharmacy r501 N Spring
 - " Wm O (c; Ola; 3) chef Mayfair Cafeteria h800 Julian
 - " Wm W (c; Luddie) lab h520 Lindsay
- Sims see also Sims
- " Alf (c; Rosa; 4) lab h918 Pichard
 - " Arth (c; Mary) wood 609 Best h do
 - " Theo (c) bill poster Piedmont Outdoor Adv Co h507 Lindsay
- Simon Frank W (Dorothy; 1) mach installer h605 Summit av
- " Wm S (Athena G; 4) slsmn h208 E Bessemer av
- Simons Helen tchr Caesar Cone Public Sch r720 Summit av
- Simonton Edw (Mary) h1817 Battle Ground av
- Simpkins Alma clk PLICo r2603 Spring Garden
- Simpson Adelaide (c) r313 Winston
- " Albert (c; 1) lab PomTCCo h37 3d (Pom)
 - " Alice L (wid Jos) h1230 Asheboro
 - " Anna L (c) maid r2001 E Market
 - " Audrey emp Blue Bell r Bessemer Branch NC
 - " Benny student r524 Highland av
 - " Bud (c; Odel) lab r2331 Battle Ground av
 - " Chas A clk r913 Highland av
 - " Chas B (Virginia M; 1) formn h514 5th av
 - " Chas H doormn Imperial Theatre r 2304 Spring Garden
 - " Clara B ofc sec United Loan Serv r 124 S Mendenhall
 - " Clarence H (Mabel) driver Blue Bird Taxi r508 Church

SIMPSON

- " Clarence W prsmn Jos J Stone & Co r1230 Asheboro
- " Claudia (c) h1107 Bilbro
- " Clay r County Home
- " Cora D Mrs clk Meyer's h913 Highland av
- " Cornelius W (Marie B; 1) barber 1841 Spring Garden h606 Scott av
- " Danl popcornm Natl Theatre
- " Earl (c; Beulah) shoeshiner Burgess Barber Shop h1011 Ashe
- " Edw W (Audrey L; 2) textile wkr ProxMfgCo h ns Rankin rd 3 e Peterson (B)
- " Eliz K Mrs h405 S Mendenhall apt 1
- " Ella (c) indrywkr r820 Cumberland
- " Eug jr (c) r213 Obermeyer
- " Frances F (tel opr GMAC r505 N Cedar
- " Frances F emp W Koury Co
- " Geo (c) lab PomTCCo r37 3d (Pom)
- " Geo A (Cora D) h913 Highland av
- " Grace N (Doris K; 2) shovel opr h215 E Bragg
- " Guy H jr (LaVerne W) v-pres h2506 Berkley pl
- " H F emp Carter Fabrics
- " Hal L (Virginia D) bkpr Pet Dairy Products Co r1201 W Market
- " Hamilton N dentist 101 1/2 W Market 3d fl r405 S Mendenhall
- " Hannibal N jr (Doris E) clk Justice Drug Co h405 S Mendenhall apt 8
- " Harry A r505 N Cedar
- " Hazel ofc sec BuritnMillsCorp r1016 Carolina
- " Herbert (c) lab r820 Cumberland
- " Herbert (c) waiter Putt's Barbecue
- " Hermia D ftr Montaldo's r601 5th av
- " Howard (Frances) emp MJV r2700 Oakland av
- " Isabelle (c) r313 Winston
- " Ivy (c) hlpr H E Tucker Tile Co
- " J W Mrs emp Blue Bell
- " Jas M (Hermia) funeral director h601 5th av
- " Jas R (Florida; 1) cash Loose-Wiles Biscuit Co h418 W Washington apt 2
- " Jas S (Mildred) trav slsmn h2420 Camden rd
- " Jennie r601 5th av
- " Jennie A Mrs dep US Marshal h711 Simpson
- " Jesse L (Onelda) doffer WOOM h59 21st (WOOM)
- " John (c) lab PomTCCo r37 3d (Pom)
- " John R (Lillie; 6) doffer WOOM h68 20th (WOOM)
- " John W (Mabel F) h818 W Market apt 2
- " John W jr (Jennie A) yarns 113 Stafford pl R207-10 h711 Simpson
- " John W Rev (c; Ophelia) pastor Mt Carmel Methodist Church h Battle Ground av nr Orchard av RD 2
- " Jos W (Mildred F) asst mgr Wade's Dry Cng Co r415 Northridge
- " Jos W carp Jefferson Standard bldg r307 Walker av
- " Kelly A (Louise M; 1) slsmn Meyer's h3811 E Bessemer av (B)
- " Lee B elec eng r601 5th av
- " Lula (c) indrywkr h313 Winston
- " Marie (c; 5) dom h120 Water (EWO)
- " Marie B Mrs sten Brown-Bledsoe Lbr Co h606 Scott av

MERCURY 8

Ely-
Bloodworth
Motors
INC.



Sales
and
Service

315 N. Elm

PHONES

2-3187

2-3188



SOUTH
ATLANTIC
BONDED
WAREHOUSE

MOVING
Local and Long
Distance

STORAGE
Household and
Merchandise

CRATING

PHONES
8191-8192



N. R. HAM

HAM COAL CO.

"GOOD AS THE BEST"

DIAL

7474



Geo. F. Daly, Inc.

Distributors

Dodge and Plymouth Motor Cars
Dodge Trucks



306 EAST MARKET ST.

PHONE 2-1122

**GUILFORD
NATIONAL
BANK**

**WASHINGTON
SQUARE**

**Member
FEDERAL
RESERVE SYSTEM**

**FEDERAL DEPOSIT
INSURANCE CORP.**



R. G.

DELK

**Building
Contractor**

All Types
of
Construction

**PHONE
3-2308**

220 1/2
W. MARKET



SIMPSON

" Morton H poster artist Natl Theatre r405 S Mendenhall apt 1
" Nannie slwn Meyer's r122 E Smith apt 2
" Nannie S r4215 Harvard av
" Naomi (c) nurse 711 Sunset dr (IPk)
" Onaida Mrs sprn WOCM h59 21st (WOCM)
" Otho (c) chauff 700 Country Club dr (IPk)
" Pauline slswn Samilson's r Randleman NC
" Pleasant S (Lila; 3) lab r1635 Spring Garden
" Rilla Mrs smstrs r409 E Whittington Robt (c; Ora; 3) lab h320 York
" Ruby T Mrs chf clk WPA r904 Harrington
" Selma R bkpr SABWCorp r1230 Ashboro
" Street School Mrs Daisy O'N McSorley prin 617 Simpson
" Toy O (wid Benj A) r505 N Cedar
" Victor (Katie T) textile wkr MJV h 1512 Lexington av
" Virginia M Mrs sten Justice Drug Co h514 5th av

SIMPSON W GREGORY (Lula W), See Hanes Funeral Home Inc, and Mgr The Branch Home, h453 Arlington, Tel 4521

" W S plshr Textile Specialty Co
" Walter (c; 4) lab PomTCCo r27 2d (Pom)
" Walter jr (c) tire reprmn Cowart Tire Recapping Co r44 Terra Cotta rd
" Wm r213 1/2 E Sycamore
" Wm (c) lab Armour Fertilizer Works r Randolph av extd RD 1
" Wm H (c; Mary) lab PO h829 Vance
" Wm V (Dorothy A; 1) solr Merriman Ins Agcy h2304 Spring Garden
" Wm V jr student r2304 Spring Garden

Sims see also Simms

" Donald asst mgr Orkin Exterminating Co r218 N Cedar
" Edith I (wid Chas; 2) emp Blue Bell h521 Arlington
" Fred M (c; Violet) lab h210 Ireland
" Henry (c; Suelia; 8) lab h1338 Oakland av
" Margt (c) maid r436 Cole
" Sallie (wid Ralph E) emp ProxMfgCo h2 Fairview (Prox)
" Thos C restr 1623 W Lee h do
" Wiley K, jr meteorologist US Weather Bureau r Guilford NC

Sinclair H Winfield (Kate J; Gboro Printing Co) h215 North Park dr
" Refining Co Thomas Oil Co agts bulk plant 1220 W Lee

Sineath Jas V student r415 N Spring
" Jesse I (Beulah E; 1; Sineath Motor Co; Uptown Storage Garage) h415 N Spring

SINEATH MOTOR CO (Jesse I Sineath), Auto Repairs and Filling Station 301 Battle Ground av, Tel 2-3456 (For further information see page 4 Buyers' Guide)

Singer Armand asst prof r140 College pl
" Sewing Machine Co Howard T Seddon mgr 117 W Market
Singletary Emeve F Mrs instr WCothe UNC h2608 Beechwood

SINGLETARY

" Emory G (Eliz D; 1) supt V B Higgins Co h108 N Mendenhall apt 4
" Fred B (Ethel; Carolina Pharmacy) h324 S Edgeworth
" Wm C (Erneve F; 1) agt JSLICo h 2608 Beechwood
" Wm V student r324 S Edgeworth
Singletary John H (c) lab r430 E Washington
" Narcissus (c) maid r603 E Gaston
" Rosabel (c) maid r430 E Washington

Singleton Adam (c; Valerie; 2) stoker Duke Power Co h1105 E Washington

" Jas (c) lab r429 Cole
" Mary (c) maid r429 Cole
Singley Mary (c) maid h217 Pearson
Sink Alma Mrs (3) r1314 Westover ter
" David E (Ola; 1) 2d hd Revo Mills h Jenkins (Revo)
" Edwin M (Betsy D) msngr PO h800 Guilford av
" Geo C (Neta O) furnace repr h310 1/2 W Smith

" H Edgar (Allie G) mgr h509 Tate
" H Hoyle Hon (Cath) judge County Superior Court h1800 N Elm apt F1
" Harold T (Lula; 4) repr h711 Voltz
" Harriet student r1800 N Elm apt F1
" Henry H student r905 Fairmount
" John M (Blanche H) bldgs and grounds supt WCotheUNC h905 Fairmount

" Neta O Mrs furn rms 310 1/2 W Smith r do
" Norvell J (Edith; 3) baker Clegg's Bky h658 S Spring
" Ralph F (Sarah L; 3) policemn h910 Hall

" Reuel S (Addie L; 2) capt West End Hose Co No 5 h411 Scott av
" Robt A (Vestal I; 2) formn Sou Elec Service Co h509 N Cedar

Sinkhorn Esther dean of girls Grove Park Peoples Bible Sch r do
Sinodis Cornelius (Katie) cook NC Diner r High Point NC

Sipe Nannie E Mrs emp Blue Bell r521 Arlington
" Ralph L (Nannie E) carp r521 Arlington

Sisk Josephine C Mrs tchr Central Jr High Sch r210 S Edgeworth
" Virginia fcty wkr Schenck Provision Co r323 Battle Ground av

Sissons Lee wrapper Melt's Bakery r 1833 1/2 Spring Garden

Sisson Chas A jr (Beatrice W) bkpr Security Natl Bank r444 Arlington
" Louise (wid Chas) h444 Arlington

Sisters of Charity in charge StMary's Mission School 1414 Gorrell

" of Charity of Emmitsburg Md in charge StLeo's Hosp Summit av cor E Bessemer av

" of Charity of StVincent de Paul in charge St Benedict's Sch 115 E Smith

Sisti Jas F (Florence M) fnshr Burltn Mills h243 N Edgeworth

" Valentine formn Burltn Dyeing & Finishing Co r243 N Edgeworth

Sitz Kenneth E (Marie; 2) brkmm Sou Ry h405 1/2 S Eugene

1872

"Three Generations of Service"

1941

SMITH-COURTNEY CO.

MACHINERY AND MILL SUPPLIES

239-241 S. Davie St.

Greensboro, N. C.—Richmond, Va.—Hickory, N. C.

Tels. 4558 and 4559

Sporting
Goods
Corbin
Hardware

ODELL'S

DeVoe
Paints

Barrett's
Roofing

The Carolina's Greatest Hardware House

PHONE 4171

Sixteenth Street Baptist Church Rev
Walter B Cook pastor 70 16th (WO
CM)
Sizemore Howard (Ina) mldr hplr Glas-
cock Stove & Mfg Co r1803 Britton
" John (Joy) ctr r115 E Bragg
" Lee A (Rosa; 3) wvr WOCM h
14 Water (WOCM)
" Rosa Mrs wvr WOCM h14 Water
(WOCM)
" Ruby Mrs (2) emp Blue Bell r Henry
J Mitchell
" Ruby T agt Continental Life Ins Co
r Burlington NC
Skalchunes Jas J (Gboro Shoe Shining
Parlor) r203 Paisley
" Nicholas (Mariana) h116 Price
" Peter J (Anna) h203 Paisley
" Sarah r203 Paisley
Skeen Christine B Mrs emp W Koury
Co r728 Pearson
" Odell C (Christine B) r728 Pearson
" Rosa Mrs bkpr Thomas & Howard Co
r614 W Lee
Skeen's Chapel Holiness Church (c) Rev
Alese J Lewis pastor 1024 E Market
Skelton Arth (c; Rebecca; 5) hplr h
1214 E Washington
" Robt M (Florence) instr WCOFthe
UNC h10 Springdale ct
Skenes Robt B (Mozelle B) cash City
Tax Collr h313 N Forbis
" Robt Y (Emma E) sergt Police Dept
h313 N Forbis
Skinner Aramenta Mrs office asst Dr
Julian M McGee h908 Rankin av
(B)
" Berkley C jr (Evelyn S) asst Hanes
Funeral Home h1009 Carolina
" Evelyn S Mrs clk PLICo h1009 Caro-
lina
" Geo R (Aramenta) driver Swaim Lbr
Co h908 Rankin av (B)
" Jos L (Dorothy W; 3) driver Swaim
Lbr Co h3913 Phillips av (B)
" M Minnie h310 Ashe
" Nora E r310 Ashe
" Wm G mldr Lambert Foundry Co r
310 Ashe
Slack Clifford C (Mattie) driver h1616
Front (E)
" Gladys M (wid Paul D; 2) inspr Prox
MCO r1616 Front (E)
" Herbert R (Oppie D; 4) linemn Duke
Power Co h113 Alton
" Hilda B clk REA r1024 W Market
" Ruth I emp Carter Fabrics
" Saml S r1024 W Market
" W G emp Jones Bros Bakery
Slacks Laura (c) maid h616 Dixie
Slade Acie (c) waiter King Cotton Hotel
r118 N Gilmer
" Ada (c) maid r905 High
" Annie (c; 1) h905 High
" Carl (c; Evelyn; 1) lab WOCM r100
Gordon (EWO)
" Cora prsr Community Cleaners h222 N
Booker
" Frank (c; Marene) lab h rear (2)
1817 Battle Ground av
" Harriet (c) h1200 Morris
" Henry (c; Christine) dyer WOCM h
100 Gordon (EWO)
" Jas (c; Cora) lab h417 Mayo ct
" Jas (c) mounter Glascock Stove & Mfg
Co
" John (c; Estelle) sweeper City Sani-
tation Div h1203 E Washington

SLADE
" Mary (c) maid r436 Mayo ct
" Nora (c) nurse 305 Regan h do
" Saml (c; Mary) emp Oettinger Lbr Co
h1228 Gray
" Sarah (c) cook h520 Best
" Seth C (Elsie P; 1) knitter MJV h
806 S Elam av
" Thos (c; Daisy) lab h rear (3) 1817
Battle Ground av
" Troy F (c; Annie) lab h rear 1905
Battle Ground av
" Walter (c; Mary) lab h1075 Retreat
" Walter A (Ethel L; 2) hosiery wkr
MJV h1400 Brandt (L)
" Wm (c; Pearl) lab Brooks Lbr Co h
1322 Ashe
" Wm (c) lab r520 Best
" Wm (c) lab r229 Regan
Slate Chas H (Maggie E; 2) wtchmn
ProxMfgCo h39 Cypress (Prox)
Slater C H Realty & Mortgage Corp
Clarence H Slater pres Kilby A Page
sec John Q Seawell treas 220½ W
Market R7-8
" Clarence H (Jewell O; 3) pres C H
Slater Realty & Mtge Co h2412
Sherwood
" Harrison (c; Ella; 1) emp WOCM h
106 Gordon (EWO)
Slattery Edith Mrs ofc asst Dr Harry L
Johnson r Starmount dr (SF)
" Wm A (Edith) br mgr The Great
American Tea Co r307 Waverly way
Slaughter Louise emp MJV r1218 Ran-
dolph av
Slay Dorothy Mrs emp Blue Bell r614½
S Elm
" Herbert r614½ S Elm
" Virginia r337 N Elm
Slaydon Cath A Mrs slswn Koonts
Kleaning Co r340 N Green
" Elmer F (Cath A) driver Koonts
Kleaning Co r340 N Green
Slayton Jas R (Sarah M; 2) interior dec-
orator h1306 Paul
" Jas R jr (Ruth M; 2) musician h205
Paisley
" Peggy H waiter Stern's Restr r1306
Paul
" Robt W pntr r1306 Paul
" Wm B pntr r1306 Paul
Sledge David L (O Irene) emp Carolina
Vulcanizing Co r RD 4 Alamance
rd
" Irene emp Blue Bell r RD 4
" Margt tchr Gboro Sr High Sch
Sleigh Agnes R waiter Gboro Soffee
Shop r337 N Elm
Sleight Geo E (Annie M) barber 302½
S Elm h430 W Sycamore
" Macy (c) maid r rear 1011 Wilming-
ton
Slemp B Guy (Laura; 1) boarder Burltn
Mills Corp r1208 Randolph av
" Laura boarder BurltnMillsCorp r1208
Randolph av
Slenderizing Salon (Mrs Cora B Dur-
ham) massage bsmt 303 S Elm
Sloan Arth S (Ermy G; 2) pres h215
Westover ter
" C Bernard (West-Sloan Music Co)
r228 Summit av
" Carey E (Mamie M) management
dept mgr Kemp C Clendenin h1113
W Northwood
" Dorothy D waiter Jefferson Roof
Restr r226 Summit av

Southeastern Building, 8th Floor

INSURANCE — ALL KINDS

Established 1902
Phones 8129 and 8120

Merrimon Ins. Agency Inc.

GARVIN - STONE

Furniture
Co.

114
N. Greene

PHONE
2-0040

**FUEL
OIL**

Kelly Oil Co. Inc.

Premium Fuel Oil for Heaters and Furnaces
Kerosene—Delivered To Your Home

1410 W. LEE

PHONE 2-2185

**FUEL
OIL**

BANK WITH SECURITY NATIONAL BANK OF GREENSBORO

Member Federal Deposit Insurance Corporation

Roofing
Contractor

Brooks
Roofing
Co.

SHEET
METAL
WORKERS

302-308
W. Lee St.
"Five Points"
PHONE
2-3193

Seburn's
Inc.

Jewelers

Diamonds

Watches

Silverware

China

and

Crystal

Gifts

Repairs

Seburn's
Inc.

SLOAN

"E Doris wrapper Ambrosia Cake Bky
r205 Park av (B)
"Edith V Mrs sten Gate City Life Ins
Co r732 Park av
"Geo T (Clara) emp ProxMfgCo h658
Chestnut
"Harry B (Edith V) clk r732 Park av
"Jas (c) janitor r315 Tate
"John (c; Cora; 1) janitor Jefferson
Standard bldg h501 Law
"Louise H student r510 Tate
"Mabel L emp W Koury Co r220 E Lee
"Margt W (wid Robt G) h201 W Bes-
semere av
"Sophie (c) maid r406 Glenn al
"Vander C (Sallie M; 3) slsmn Gboro
Pepsi Cola Btlg Co h409 Pine (B)
"Waldo (c) lab h605 Dixie
"Wm (c; Claudia) lab City Mtce Dept
r615 E Lee
"Wm J (Anne M) h305 Isabel
Sloane B Frank (c; Lela) janitor Jef-
ferson Standard bldg h509 Hayward
Small Brazalia (c) Indrywkr Lane's
Lndry r1227 Gray
"Chas (c; Roberta) millhd Revo Mills
r914 Gorrell
"Daisy (c; 3) dom h212 Bennett
"Gertrude (c) Indrywkr Dick's Lndry
Co r997 Armstrong
"Gertrude (c) maid h505 Glenn
"John A (c; Gertrude R) lab City
Sewage Dept h937 Armstrong
"John T (Dorothy; 1) rep h505 May-
flower dr
"Madeleine (c) smstrs r212 Bennett
"Maggie (c) maid r214 S Gilmer
"Mary L bkpr Elumenthal's r418 W
Washington
"Pauline McC (c; 1) ironer Ideal Lndry
h507 Glenss
"Saml (c; Anna) lab h1109 Best
"Wm (c) lab r1109 Freeman's Mill rd
"Wm M (c; Ida) elev opr Southeastern
bldg h1008 W McCullough
"Wm R (c) shoe shiner Ivey A Clontz
r1227 Gray
Smalley Henry D (Aileen H) carrier PO
h206 Blandwood av
Smallwood Chas (c; Ella) lab h503
Glenn
"John (c) dishwasher White Oak Hotel
Coffee Shop
"Ollie (c) maid r25 14th (WOCM)
"Wortham I (Ida; 2) ship clk Blue
Bell h2209 Asheboro
Smarks Richd (c; Fannie) fctywkr Prox
MfgCo r817 Baptist
Smart Benj F (Marguerite R) mgr Im-
perial Theatre h1264 Westover ter
"Betty student r320 McIver
Smathers Merrill O eng aide City En-
gineering Div r506 Church
**SMEDBERG CARL W (Louise M), City
Manager, h315 Woodbine ct (Sunset
Hills), Tel 5257**
"Geo student r315 Woodbine ct (SH)
"Wm W student r315 Woodbine ct
(SH)
Smith see also Smythe
"A Edwin (Edna; 3) spdr WOCM h43
21st (WOCM)
"A Marie lab tech Wesley Long Hosp h
203 E Bessemer av apt 5
"Aaron A (c) wtchmn SouRy h126
N Dudley
"Ada L (c) maid r706 Lindsay
"Aileen Mrs forelady Jos Ruzicka h
2107 Spring Garden
"Albert (c; Cordelia) h1502 Ashe
"Albert mech Blue Bell r1305 Buff
"Albert B (Pleta F; 1) pntr Gboro Mtr
Car Co h2900 High Point rd
"Albert B jr r605 W Market
"Albert C (Sally H; 1) mech h1015
McCormick

SMITH

"Albert O (c; Helen; 2) h821 Tomlin-
son
"Alf L (Carrie; 3) h417 Field
"Alice (wid Dameron J) h45 Poplar
(Revo)
"Alick T phys 308½ S Elm 2d fl r
Sedgefield
"Allie L Mrs emp Blue Bell h502 De-
lancey (B)
"Alliene F lab asst BurltnMillsCorp r
519 N Spring
"Alvin (c; Isabelle; 1) lab h707 Ireland
"Anna (c) h1218 Bilbro
"Anna Mrs opr h709 Walker av apt 3
"Anna B clk Revo Mills r1613 Buffalo
(MHTs)
"Annie (c) r900 Gibson
"Annie (c) maid r407 Glenn
"Annie E bkpr Patterson Bros r1007
N Elm
"Annie P (c) maid r612 Watson
"Annis L slswn FWWC Co r Pleasant
Garden NC
"Arlie O (Selma V) business mgr Wes-
ley Long Hosp h215 N Elam av (SH)
"Arnell (c) auto mech r241 W Whit-
tington
"Arth C (Mary I; 1) emp ProxMfgCo r
1216 Homeland av (Prox)
"Arth R (Frances) agt Gale City Life
Ins Co h120 McIver
"Arvina (c) h906 Curtis
"Aubrey L student r622 Broad av
"Bailey M (Minnie L; 7) wvr WOCM
h18 Campbell (WOCM)
"Beatrice emp Revo Mills r10 Spruce
(Revo)
"Beatrice slswn Silver's r1216 Home-
land av
"Belle (wid Jas H) h567 Percy
**SMITH BENJ L (Pearl A; 1), City
Superintendent of Schools and Sec
City Board of Education, h802 Cy-
press, Tel 2-1248**
"Benj L jr student r802 Cypress
"Benj T (c; Reginald; 1) elev opr
O Henry Hotel h815 Gorrell
"Bernice E (Electa L; 1; Bob's Place)
barber 308 State (MHTs) h1701 Buf-
falo (MHTs)
"Bernis (Josephine S; 2) driver r208
E Newlyn (MHTs)
"Bertha inspr BurltnMills Corp r High
Point NC
"Bertie A emp Carter Fabrics r632
Broad av
"Bessie E (wid Roney; 3) h602½ S Elm
"Betty student r213 Wilson
"Beulah emp Blue Bell RD 1 McLeans-
ville NC
"Beulah Mrs slswn Ellis Stone & Co h
2102 S Benbow rd
"Blanche H Mrs tchr Gboro Sr High
Sch h517 S Aycock
"Buford D (Addie) mech Johnson Mo-
tor Co h407 S Mendenhall apt 5
"Burmah B driver r514 Houston
"Burton M Mrs profrdr Gboro News
Co r402 Aberdeen ter
"Byron (Smith & White) r RD 1
"C Herman msngr Gboro News Co r30
Vine (WOCM)
"Cadd B (Mattie) emp Oettinger Lbr
Co h700 Holt (B)
"Calvin (c; Lillie; 2) lab h610 E Gas-
ton
"Calvin F (Effie; Smith Dry Clng) r
Asheboro extd
"Calvin W driver Carolina By-Products
Co r RD
"Carr P (1) emp Prox Mfg Co r13 Fair-
view (Prox)
"Carrie inspr VCCO r RD 1 Liberty NC
"Carrie (c) Indrywkr Lane's Lndry r
241 W Whittington
"Carson (c; Emma; 4) lab h1304 E
Washington

T. L. MATLOCK

CERTIFIED PUBLIC ACCOUNTANT

AUDITS — SYSTEMS — TAX SERVICE

609-615 Southeastern Bldg.

Phone 5449

SMITH

- " Cecil E (Grace Y; 1) emp Cone Export & Conn Co h812 Glenwood av
 " Cecil J (Beulah; 1) wvr Revo Mills h15 Jenkins (Revo)
 " Chas (c; Fannie; 3) cook Clegg's Coffee Shop h1010 Gorrell
 " Chas (c) lab City Sanitation Div
 " Chas (c) lab E D Lewis & Son
 " Chas (Lucy J) lab Lindley Nurseries r RD 2 Guilford College
 " Chas (c; Alice) lab PomTCCo h1002 Dick
 " Chas (c) porter r713 Johnston
 " Chas C (Mattie I; 2) lm fxr WOCCM h30 Vine (WOCCM)
 " Chas D coach Guilford College r do
 " Chas H (c; Mary; 2) janitor Gillespie Park Jr High Sch h735 Bennett
 " Chas H (c; Ida M; 3) lab SouRy h805 Bennett
 " Chas H (Addie G) slsmn Pet Dairy Products Co r230 Blandwood av apt 7
 " Chas P formn r621 Ross av
 " Chas R mech Sou Elec Service Co r RD 2
 " Chas T (Thelma M; 1) wvr Revo Mills h15 Maple (Revo)
 " Chas W shipper Loose-Wiles Biscuit Co r4235 Oakland av
 " Chester F (Ann M; 1) roofer h420 N Edgeworth
 " Clara Mrs r418½ N Elm
 " Clarence clk Blue Bell r RD 1 Randleman
 " Clarence (Garnett; 2) wvr Prox Mfg Co h42 Cypress (Prox)
 " Clarence L emp ProxPWks r62 Spruce (Revo)
 " Claude (c) prsr r624 Lindsay
 " Claude D (Johnnie L; Walker Gro Co) h507 N Mendenhall
 " Claude F (Grace W) train dispr Sou Ry h309 E Hendrix
 " Clay (Barbara) h500 Church
 " Clem R Rev (c) h709 Gibson
 " Clemmie (wid Lewis; 5) spinning hd WOCCM h1710 Ball (E)
 " Cleo C (Lucille L; 2) electn h386 Holt (B)
 " Clifton P (Florence M; 5) pntr O Henry Hotel h819 Bilbro
 " Clyde br mgr R A Smith & Son r1704 Roseland
 " Clyde lab CS&ICo
 " Clyde (c; Hazel) sta firemn City Pumping Sta h1004 Lincoln
 " Clyde E bkpr r111 Adams
 " Clyde E (Ruth M) servmn Underwood-Elliott-Fisher Co r Raymond E Smith
 " Clyde H doffer Revo Mills r6 Spruce (Revo)
 " Clyde J r1410 Valley Park dr
 " Cobert (Frances) emp Prox Mfg Co r212 Mebane
 " Colon C (Grace J) mach opr h700 Silver av

SMITH CONCORDIA D. Office Mgr
 National Life Insurance Co of Montpelier, Vermont, r707 Mayflower dr, Tel 8070

" Council T (Lizzie) h1211 Grove

SMITH-COURTNEY CO, Roux Setzer

- Office Mgr, Machinery and Mill Supplies, Engines, Boilers, Hoisting Engines, Cableways and Mining Supplies 239-241 S Davie, Tels 4558-4559 (For further information see street divider and left bottom lines)
 " -Courtney Co mill supplies 239 S Davie
 " Craven chf clk r608 Morehead av
 " Cummings (Lida; 3) slsmn h1003 Rankin av (B)
 " Curtis (Lena I) knitter h416 N Edgeworth
 " D J clk r319½ S Elm
 " D P (c) lab SouRy r421 Beach
 " Danl B (c; Emma) h251 W Whittington
 " Danl T (Ada J) h1301 Asheboro
 " Dasky emp Carter Fabrics
 " David M metalwkr Sineath Motor Co r RD 5
 " David P (Ella; 5) emp Prox Mfg Co h86 Walnut (Prox)
 " Dee cash O Henry Ins Agcy h107 N Spring apt 7
 " Dennie W (Evalyn S; 1) h1104 Fuller
 " Dental Co (H Theo Smith) 101 N Elm R117A
 " Dixie R student r516 W Gaston
 " Dorcas E wrapper Ambrosia Cake Bky r1704 Roseland (MHTs)
 " Doris fctywkr Schenk Provision Co r931 Walker av
 " Dorothy (c) maid r228½ N Gilmer
 " Dorothy D Mrs cash Southeastern Mortgage Co r210 Isabel
 " -Douglas Co Inc Clyde A Jackson mgr fertilizer (sls ofc) 1116 W Lee
 " Dry Cleaning (Calvin F Smith) 207 E Sycamore
 " E Marvin h210 Isabel
 " E Witcher jr (Lucy K; 1) bkpr Am Agrl Chemical Co h211 Leftwich
 " Earl T (Lina M; 1) atndt Five Points Serv Sta h1407 S Aycock
 " Early (c) indrs h911 Ireland
 " Edgar G (c; Minnie; 1) lab PomTCo h41 Railroad (Pom)
 " Edith (c) r703 Best
 " Edith F emp Blue Bell r20 17th (WO CM)
 " Edna M clk Postal Teleg-Cable Co r 212 Wilson
 " Edna M nurse 306 Church r do
 " Edw B city firemn r726 Percy
 " Edw D (c) h1405 Ashe
 " Edw D (c; Lula) cook Union News Co h911 E Market
 " Edw D jr (c) student r911 E Market
 " Egbert W jr (Lelia M; 2) formn VC Co h1218 Hill
 " Eleanor (c) waiter Meyer's r1615 Nelson
 " Eliz clk JSLICo r2510 Camden rd
 " Eliz winder MJV h3901 Oak Grove av (B)
 " Eliz Mrs toll opr SBT&TCo r416 W Washington
 " Eliz A opr Gboro Overall Co r1211 Grove
 " Elnora (c) cook Glenwood Park San r1218 Bilbro
 " Eloise (c) maid r207½ N Gilmer
 " Eloise tchr r100 College pl
 " Elonzo W (Virginia D) emp PomMills h11 Watkins (Pom)

200 Dean St. (Opp. Bennett College)

HUNT

→

COAL

CO.



2-3161

MONTALDO'S

- COATS
- SUITS
- DRESSES
- MILLINERY
- ACCESSORIES

N. Elm at
Gaston

TEL.
2-1197

J. D. Wilkins, Inc.

ORNAMENTAL IRON

1200 W. Lee

Phone 7108



The Home Industrial Bank

Economical Auto Loans

Personal Loans

Savings Accounts

Christmas Savings Clubs

BANNER BLDG.

Greensboro, N. C.

Meyers
DEPARTMENT STORE GREENSBORO, N. C.

A Greensboro Institution for More Than a Quarter of a Century

TELEPHONE NUMBER 6101

SMITH

- " Elsie tchr Chas D McIver Sch r203 E Bessemer av apt 5
- " Elsie Mrs wvr WOCM r9 Vine (WO CM)
- " Elworth (c) embalmer Sharpe Funeral Home r RD 4
- " Ely L (1) emp Prox Mfg Co h51 Maple (Prox)
- " Emanuel M (c) lab h979 E Washington
- " Emily W Mrs tchr Gillespie Park Jr High Sch h1713 Rolling rd (SH)
- " Emma (c) h609 Essex
- " Emma (c) Indrs Dick's Lndry Co r 1304 E Washington
- " Emma E (c) dom h1929 E Market
- " Emma J (wid Chas E) r150 Bishop
- " Emma S emp Carter Fabrics r853 Waugh (B)
- " Ernest (c; 2) r126 N Dudley
- " Ernest (c; Eddie M) lab h601 Nantucket
- " Ernest jr (c) student r616 Cumberland
- " Ernest A (Ruth B; 2) emp Prox Mfg Co h53 Maple (Prox)
- " Ernest S (Carrie A; 5) doffer Revo Mills h54 Spruce (Revo)
- " Ernest V (Mary A) clk Troxler Bros h10 Bessemer ct
- " Ernestine M (c) swtchbd opr r805 Bennett
- " Estella (c) maid Slenderizing Salon r1018 E Washington
- " Estelle R (c) sec A&T College of N C r115 N Obermeyer
- " Esther emp Blue Bell r RD 1 Gibsonville
- " Ethel (c) r805 Gibson
- " Ethel (c; 2) h903 Wilmington
- " Ethel (c) maid Lindley Elem Sch r303 Regan
- " Eug W knitter Juvenile Hosiery Mills r1922 Fargis
- " Eunice (c; Odessa) lab r1005 Wilmington
- " Evelyn student r100 College pl
- " Evelyn L Mrs slswn FWWCO r1211 Vance
- " F O mech Blue Bell r Cottage Grove
- " F Redding (Penelope) card hd Revo Mills h21 Hubbard (Revo)
- " Fannie (c; 1) h207 York
- " Play (Kathleen) fctywr MJV r Raymond E Smith
- " Fletcher O (Cath J) emp Prox Mfg Co h1216 Homeland av (Prox)
- " Flora (c) r1200 Bilbro
- " Florence r307 Isabel
- " Florence Mrs r3310 Starmount dr
- " Florine J Mrs agt Hosp Care Assn h2410 Sherwood
- " Flossie emp Blue Bell r RD 1
- " Floyd L (Frances J) emp Revo Mills r54 Spruce (Revo)
- " Frances (c; 3) dom h813 Best
- " Frances doorwn Natl Theatre r120 McIver
- " Frances emp Blue Bell r RD 3
- " Frances Mrs (2) h811 N Eugene
- " Frances E sten PLICo r508 S Holden rd
- " Frances L emp Carter Fabrics
- " Frank slswn Belk's r114 Library pl
- " Frank J pnter 248 Summit av r do
- " Frank L (Mamie; 1) body mech Traders Chevrolet Co h219 Lindsay
- " Frank R (Elsie M; 1) baker Clegg's Bky h833 Worth
- " Frank R barber Little Barber Shop
- " Fred (c; Bertie; 5) lab h Phillips av nr Valley View rd RD 5
- " Fred (c) ydmm Bennett College r961 E Washington
- " Fred (Allie L) mech Blue Bell h502 Delancy (B)

SMITH

- " Fred D (c; Equillia) elev opr PO r220 Crestland av
 - " Fred S USA r853 Waugh (B)
 - " G Clarence rdmrstr SouRy r RD 4
 - " G Dwight (Hazel; 6) mech Lemond's Garage h Beaseley
 - " G Millaway slswn GC-CBCo r RD 4
 - " Garland B (Cath Y; 1) emp Prox Mfg Co h22 Hubbard (Prox)
 - " Garland L wrapper Clegg's Bky r514 Houston
 - " Garland W (Gertrude E; 1) cash REA h1509 Marion
 - " Garvey N doffer WOCM r72 19th (WOCM)
 - " Genevieve (c) r1615 Nelson
 - " Geo ctr Jos Ruzicka r1011 Caldwell
 - " Geo (c; Lovie) pnter h1823 Everitt
 - " Geo E supt gas meter room Duke Power Co r740 Chestnut
 - " Geo H (Ann E) plmbr h1542 Willomore
 - " Geo M asst mgr FWWCO r501 Simpson
 - " Geo M (c; Edna; 1) pnter h743 Gant
 - " Geo W (Minnie; 1) ins slswn r1540 Lovett
 - " Geo W (Juanita E; 2) wvr Prox Mfg Co h27 Cypress (Prox)
 - " Georgiana T Mrs sten U S Bureau of Int Rev r322 Asheboro
 - " Gertrude (wid Robt) smstrs WPA h 1103 W Lee
 - " Gertrude E Mrs spnr WOCM h82 19th (WOCM)
 - " Gertrude L r1500 Spring Garden
 - " Gilbert inspr Retail Credit Co r215 S Mendenhall
 - " Gilbert (c) lab PomTCCo r41 Railroad (Pom)
 - " Gladys (c) r126 N Dudley
 - " Gladys folder Burlin Mills Corp r413 E Whittington
 - " Gladys wvr r102 State (MHts)
 - " Gladys G Mrs emp Blue Bell h111 16th (WOCM)
 - " Glenn r104 State (MHts)
 - " Glover G (c; Esther; Smith & Whitfield) h806 Guilford av
 - " Grace C typist JSLICo r726 Percy
 - " Grace Y Mrs emp Cone Export & Comn Co h812 Glenwood av
 - " Graham R (Lillie M; 7) h62 Spruce (Revo)
 - " Grocery Co (J Dennis Smith) 921 Church
 - " Grover (Lucy) emp WOCM h411 Church
 - " Guy emp Blue Bell r RD 1
 - " Guy W (Paralee A; 5) ftr Juvenile Hosiery Mills h1922 Fargis
 - " H E installationmn Morrison-Neese Furn Co r High Point
 - " H H Mrs sten Prox Mfg Co r RD 5
 - " H Logan (Grace) plmbr 726 Percy h do
 - " H Logan jr hlpr Hunt Bros r726 Percy
 - " H Theo (Lela M B; 1; Smith Dental Co) h704 Twyckenham dr
 - " Hallie C driver White Oak Dept Store r Summit av extd (Rankin)
 - " Harold E control opr N C Broadcasting Co r111 Adams
 - " Harold L textilewkr Revo Mills r32 Poplar (Revo)
 - " Harold M (Joyce) knitter MJV h822 Spring Garden
 - " Harry (Ruth) clk Patterson Bros r RD 1
- SMITH HARRY R (Louise C; 2), Asst Treas and Credit Mgr Phipps Hardware Co Inc, r RD 5, Tel County 7804
- " Hase H (Lena S) slswn M G Newell Co r RD 4
 - " Hazel F opr Gboro Overall Co r1312 Carolina

LEWIS & STEVENS

Incorporated

Insurance Real Estate Rentals Surety Bonds

FIRE



CASUALTY

INSURANCE

101 Jefferson Standard Bldg. (101 N. Elm)

Tel. 4584



Prompt, Courteous Service

DIXIE LUMBER CO.

Specialists in LUMBER AND MILLWORK

815 Lilly Ave.

Phone 3-1654

SMITH

- " Hazel T Mrs dept mgr Morrison-Neese Furn Co h336 Bellemeade apt 101
- " Helen Mrs (1) r435 Walker av
- " Helen F mender MJV r1 Cypress (Revo)
- " Helen L sten Cone Export & Conn Co r118 E Smith
- " Helen M r9 Vine (WOCM)
- " Helen R sten Floyd Hugh Craft r700 Henri (B)
- " Henrietta (c) maid Guilford Bldg r 133 N Beech
- " Henry (c; Minnie; 4) h1120 Haynes
- " Henry C (Ruth S) mech Lowman Mtr Co h512 Julian
- " Henry L (Julia D) h118 E Smith
- " Henry L shoe repr Dick's Shoe Shop r703 Walker av
- " Henry S (Pomona Shoe Shop) h3818 Spring Garden (Pom)
- " Herbert E (c; Irene) elev opr Guilford Bldg r118 S Dudley
- " Herbert H slsmn r667 Percy
- " Herbert M (Fannie; 1) firemn h505 E Lee
- " Herman D brkmn h416 McAdoo av
- " Herman D jr textilewkr BurlinMills r416 McAdoo av
- " Herman E (Lera F; 4) emp Prox Mfg Co h52 Maple (Prox)
- " Hermon servmn Pitney-Bowes Postage Meter Co h416 W Washington apt 4
- " Hershel C (Annie N) h131 E Smith
- " Holland Brokerage Co Inc W Douglas Holland jr pres Wm L Brinkley sec-treas food products 311 1/2 W Wendover av
- " Homer (Mary B; 1) student r48 Vine (Prox)
- " Homer L (Gladys G; 2) clk WOCM h111 16th (WOCM)
- " Howard M (c) porter McMillan's Food Center r806 E Sycamore
- " Hoyt E (Pauline E; 2; Smith's Serv Sta) h907 Sevier
- " Hoyt L (Frances) vehiclemn REA r RD 1 Pleasant Garden
- " Hugh H sta atndt Bales & Truitt r Reidsville rd RD 5
- " Hunter (c; Sadie; 5) lab h825 King
- " Hunter C USA r715 Walker av
- " Hyla A Mrs sten County Supvr of Taxation r RD 2
- " I P Mrs emp Blue Bell r Julian RD 1
- " Isaac (Gertrude E; 1) spnr WOCM h82 19th (WOCM)
- " Isidor P emp Blue Bell r RD 1 Julian
- " Iva F (wid L Turner) h100 College pl
- " Ivan O swpr Revo Mills r62 Spruce (Revo)
- " Ives tchr Simpson St Sch r115 N Cedar
- " J Addison (Christine J) bldg contr 1201 Asheboro h do
- " J Andrew (Ludie M) bus opr Duke Power Co h507 Park av
- " J Colbert (Bernice P; 2) chf clk to supt SouRy h514 Woodlawn av
- " J Dennis (Nellie O; 4; Smith Gro Co) h3008 Kentwood av (B)
- " J Floyd (Hazel V; 4) qlr Revo Mills h6 Spruce (Revo)
- " J G emp Oettinger Lbr Co r1211 Vance
- " J Harold photog Art Shop r30 Vine (WOCM)

SMITH

- " J L mech Ely-Bloodworth Motors r 328 Church
- " J Lealon (Mamie R; 1) yd eng h622 Broad av
- " J M emp Blue Bell
- " J Marvin slsmn J O Downs r210 Isabella
- " J O Mrs emp Blue Bell r Julian
- " J Ralph convoy opr Motor Frt Corp r Colfax
- " J Royal (Sallie M; 2) bus opr Duke Power Co h512 Martin
- " J S (c; Daisy) cook King Cotton Hotel r121 N Regan
- " J Walter (Lucy V) emp Prox Mfg Co h48 Vine (Prox)
- " Jack P bkpr Motor Supply Co r1701 Buffalo (MHTs)
- " Jacob (c; Leona; 7) hsemn h616 Cumberland
- " Jas driver r807 S Aycock
- " Jas (c; Mary) h24 Biltmore ct
- " Jas (c; Henrietta) lab h133 N Beech
- " Jas (c) lab r825 King
- " Jas (c) lab r806 E Sycamore
- " Jas (c) lab Swaim Lbr Co
- " Jas (c) h611 Macon
- " Jas C emp SBT&TCO r Liberty
- " Jas C (Gracie M; 1) pntr Revo Mills h32 Poplar (Revo)
- " Jas E (Anna B; 1) barber McAdoo Hts Barber Shop h1613 Buffalo (M Hts)
- " Jas E brklyr r220 E Smith
- " Jas E (Norma; 1) supt Piedmont Canteen Service h717 5th av
- " Jas F (Laura R) bkpr Gboro Pepsi Cola Btlg Co h210 Tate
- " Jas H (c; Jennie M; 1) h520 South
- " Jas L M pres-genl mgr Gboro Music Co and mgr Gboro Sch of Music r 113 Kensington rd
- " Jas P (Maude M) h519 N Spring
- " Jas R (Ida M; Gboro Sch of Watchmaking) r221 N Spring
- " Jas T (c; Lima) lab h409 Boyd
- " Jas W (c) orderly Wesley Long Hosp r1008 E Bragg
- " Jane (wid Albert) r30 11th (WOCM)
- " Jane P Mrs tchr PS r1005 Wharton
- " Janie (c) r1003 Ashe
- " Janie Mrs splr WOCM r30 11th (WOCM)
- " Jasper (Pauline V; 6) electn WOCM h80 14th (WOCM)
- " Jean G student r516 W Gaston
- " Jesse (c; Mattie) lab r1116 Haynes
- " Jessie Mrs spnr WOCM r81 17th (WOCM)
- " Jessie M Mrs mgr Patterson's Tea Shop h909 Terrell
- " Jewel Mrs sec-treas Kelly Oil Co h205 S Spring
- " Jocephus (c) bag clnr Gboro Bag Co r711 Johnston
- " John (c; Eliz; 2) cook Gboro Cafe h505 Lindsay
- " John (c; Lettie; 1) lab r2012 Stanley (L)
- " John (c) lab PomMills r1002 Dick
- " John pkr Western Auto Supply Co r1001 Caldwell
- " John (c; Lucile) pntr Geo F Daly h 1033 1/2 Armstrong
- " John A r904 Willowbrook dr
- " John A (Nina; 2) assoc prof WCOthe UNC h400 S Aycock



**Greensboro
Motor Car
Co.**

**BUICK
Automobiles**

SALES
SERVICE
PARTS

200-202
N. Forbis

PHONE
2-3148

**IDEAL
LAUNDRY**

Most Modern
Equipped Laundry
in N. Carolina

**100% Soft
Water
Used
Exclusively**

**Featuring
Short Fold
Shirts**

Greensboro's
Only
Soft Water
Laundry

115 Lewis

Tel. 7182

King Cotton Hotel "Greensboro's
Finest"

Visit Our Grill for Delicious Food
Market at Davie Haywood Duke, Mgr. Tel. 8181



**NORTH
STATE
CHEVROLET**

CO.

**Sales
and
Service**

229

**Commerce
Place**

**PHONE
7132**



**T. M.
STARR**

**General
Building
Contractor**

**208 W.
Gaston St.**

**Tel.
9759**

HOME BUILDING AND LOAN ASSOCIATION

ASSETS OVER \$4,000,000.00

"SAVE TO BUILD, BUILT TO SAVE"

JOS. J. STONE, Pres.

113 N. GREENE ST.

DAVID J. WHITE, Sec.-Treas.

SMITH
 " John C (Grace; 3) barber Bernice E
 Smith h242½ Summit av
 " John C (c) mech M G Newell Co r220
 Crestland av
 " John D (Ann; 2) musician h687
 Percy
 " John E (May D; 1; John Smith
 Leather Co) h105 Westover ter
 " John H (c; Naomi; 2) hlpr Brooks
 Lbr Co h241 W Whittington
 " John H (Ella; 4) plmbr h904 Oakland
 " John Leather Co (John E Smith) 211
 S Davie
 " John P (G Myrtle) tobaccomm r1815
 Asheboro
 " John S slsmn r514 Woodlawn av
 " John W (Verdie; 2) dist supvr J R
 Watkins Co h2510 Camden rd
 " John W (Zorie) emp ProxPWks h12
 Upland dr (ProxPWks)
 " John W (c) lab r1200 E Washington
 " John W (c) porter Ozmant's Esso Sta
 r847 Vance
 " John W (Pearl) slsmn h107 Adams
 " Jos driver New Home Bldg & Supply
 Co r1204 Bilbro
 " Jos (c) lab h1300 E Market
 " Jos (c; Lucille) lab PomTCCo h24 2d
 (Pom)
 " Jos (c) orderly Piedmont Mem Hosp
 r122 N Dudley
 " Jos E (Margt L) bulk plant mgr Am
 Oil Co h213 Wilson
 " Jos J (Lottie E; 2) driver Horton Mtr
 Lines h2613 Spring Garden
 " Jos W plantwkr GC-CBCo r2424 High
 Point rd
 " Josephine S opr Gboro Overall Co
 r203 E Wendover
 " Juanita R248 Summit av
**Smith Julius C (Lila K; 2; Smith,
 Wharton & Hudgins), V-Pres-Genl
 Counsel Jefferson Standard Life Ins
 Co, h Ashland dr (Hamilton Lakes),
 Tel 2-1536**
 " Julius C III student r Julius C Smith
 Julius H sec Smith Loan Co r O
 Henry Hotel
 " Julius O emp Blue Bell r RD 1
 " Kath emp Blue Bell 2 Cypress (Revo)
 " Katie B Mrs r909 Warren
 " Kenneth D mech r111 Adams
 " Kenneth J electroplater Gboro Loom
 Reed Co r1007 Glenwood av
 " Kitty r248 Summit av
 " L C & Corona Typewriter Agency
 Office Supply Co dlrs 218 W Market
 " Laocm (c; Odessa) indrywkr Lane's
 Lndry h803½ Dellinger
 " Lacy W (Maude M) radiatormn
 Alexander Auto Co h3309 E Besse-
 mer av (B)
 " Lacy W jr USN r3309 E Bessemer av
 (B)
 " Lattie E (Bessie F) carrier PO h111
 Adams
 " Laura E Mrs corsetiere Charis of
 Gboro h1011 Caldwell
 " Laverne student r3309 E Bessemer av
 (B)
 " Leala A opr Gboro Overall Co r352 W
 Lee
 " Lee S (Mary G) asst postmstr Guil-
 ford College h do
 " Lena I Mrs nurse H Lee Wyatt h416
 N Edgeworth
 " Lena M Mrs cash Meyer's r Alamance
 rd
 " Leo (Jewel) driver W I Anderson &
 Co r830 Worth
 " Leo M (Virginia; 1) pntr h2109½
 Church (MHs)
 " Leopold D (Maggie) emp Oettinger
 Lbr Co h703 Walker av
 " Leroy (c) r1615 Nelson
 " Leroy (c; Alice) clk McMillan's Big
 Pig Store r960 W McCulloch

SMITH
 " Lessie Mrs emp Blue Bell r12 Upland
 dr (Prox)
 " Lewis (c) driver r1118 E Bragg
 " Lillian A (c) tchr Washington Street
 Grammar Sch r1039 Willow rd
 " Lillie (c) Indrs Dick's Lndry Co r610
 E Gaston
 " Lillie J (c) dom h1519 Ashe
 " Linnie E ofc sec Met Life Ins Co r119
 Church
 " Lloyd driver Floyd T Gow r Pinecroft
 rd RD 3
 " Lloyd (Winfred) slsmn h131 Paisley
 " Lloyd C jr (Martha D) spl agt Em-
 ployer's Liability Assur Corp h1521
 Oriole pl
 " Lloyd R (Elsie I; 1) emp ProxPWks
 h9 Vine (WOCM)
 " Loan Co Abr Smith (Spartansburg
 SC) pres Wm G Smith v-pres-treas
 Julius H Smith sec 328 S Elm
 " Lola emp Blue Bell r724½ S Elm
 " Lou (wid Wm) r15 Jenkins (Revo)
 " Louise emp Carter Fabrics
 " Louise emp Gboro Weaving Co r39
 Hubbard
 " Louise Mrs (2) wvr Burltn Mills r320
 Gorrell
 " Louise C tchr Gboro Sr High Sch r211
 Tate
 " Louise L sten r111 Adams
 " Louise W sten City Health Dept r118
 E Smith
 " Lucille emp Blue Bell r508 Martin
 " Lucille spnr Revo Mills r62 Spruce
 (Revo)
 " Lucille Mrs nurse 512 Park av h do
 " Lucille I student r505 E Lee
 " Lucy M r66 Walnut (Prox)
 " Lula A Mrs (1) r1 Cypress (Revo)
 " Lula M Mrs slsmn Belk's h853 Waugh
 (B)
 " Luther (c; Mary; 3) cement fnshr r
 1104 Best
 " Luther D (Lottie M; 5) emp Revo
 Mills h2 Cypress (Revo)
 " Luther J track slsmn The Texas Co r
 1818 Grove
 " M M cond Sou Ry
 " Mack (Doris) r931 Walker av
 " Mae (wid Hilton T) h431½ W Gaston
 " Maggie B Mrs h105 Rankin rd (B)
 " Mamie S opr Gboro Overall Co r221
 Lindsey
 " Margt emp Blue Bell r903 Dillard
 " Margie (c) maid 4237 Oakland av
 " Marie (c) Indrs r241 W Whittington
 " Marilu W bkpr Rustin Furn Co r212
 Wilson
 " Marshall r811 Percy
 " Martha collator Jos Ruzicka r1011
 Caldwell
 " Martha E asst prof W C of the U N C
 h317½ Tate apt 1
 " Martha E textile wkr Revo Mills r
 45 Poplar (Revo)
 " Martha M sten USNYA r520 W Gas-
 ton
 " Marvin B jr (Gertrude; 1) h401 Sun-
 set dr (IPk)
 " Mary (c; 1) dom h805 Gibson
 " Mary (c) nurse h220 Crestland av
 " Mary emp Blue Bell r RD 1
 " Mary Mrs r916 Dillard
 " Mary Mrs emp Blue Bell r48 Vine
 (Prox)
 " Mary A (wid C S) r400 S Aycock
 " Mary C overscr New Method Lndry
 r1216 Homeland
 " Mary C (wid John P) h707 Mayflower
 dr
 " Mary D r1407 S Aycock
 " Mary E (c) maid Piedmont Mem
 Hosp r710 Ashe
 " Mary F r687 Percy
 " Mary F Mrs r Masonic and Eastern
 Star Home

STANLEY HEATING CO.

LENNOX *Aire-Flo* Heating and Air Conditioning Systems

339 W. Lee

AUTOMATIC COAL and OIL HEATING

Tel. 2-3586

SMITH

- " Mary G Mrs sten Security Natl Bk h Guilford College
 " Mary H Mrs emp Cone Export & Comn Co r339 W Lee
 " Mary L h245 Summit av
 " Mary L hosiery wkr MJV r215 N Edgeworth
 " Mary Lou sten r212 Wilson
 " Mary M (wid John T) r802 Northridge
 " Matilda I tchr r115 N Cedar
 " Matt L (Stella I; 1) equipment atndt A T & T Co h126 Northridge
 " Matthew (c; Elmere) emp Columbia Lndry Co h15 North
 " Mattie (c) r903 Wilmington
 " Mattie (c) maid h408 Glenn
 " Mattie Mrs spnr WOCM r30 Vine (WOCM)
 " Mattie L emp Car-Cal Winery r928 Wilmington
 " Maude P (wid L C) r1713 Rolling rd (SH)
 " McChesney lab Schenk Provision Co r 931 Walker av
 " McKinley (c; Willie) chauff r911 S Benbow rd
 " Mears A (Lucille) bottling Gboro Pepsi Cola Btlg Co h512 Park av
 " Melson Mrs (1) emp ProxMfgCo r238 Summit av
 " Melvin (c) porter McNeely's Drug Store r118 Percy
 " Metta emp Blue Bell r47 Hubbard (Prox)
 " Mildred r912 Sevier
 " Mildred L emp WOCM r18 Campbell (WOCM)
 " Mildred R Mrs (2) emp MJV r633 Asheboro
 " Millard emp Revo Mills r62 Spruce (Revo)
 " Millard C (Esther) driver Carolina Taxi r513 State (MHTs)
 " Minnie (c) student r620 High
 " Minnie P pkr El-Moro Cigar Co
 " Miriam sten Retail Credit Co r622 Broad av
 " Montana (c) maid 1114 Cridland rd
 " Mozella (c) maid h624 Lindsay
 " Mozelle (wid Robt E) tchr Central Jr High Sch r715 Walker av
 " Mozzelle (c) maid r1234 Gray
 " Munsey P (c; Lillian; 4) driver Southside Hdw Co h507 Gorrell
 " Myrtle E folder Burltn Mills Corp r 413 E Whittington
 " N B (c; Eliz) r1403 E Washington
 " Nannie (wid Chas) r709 Martin
 " Nannie L h316 W Gaston
 " Nancy A (wid Willis) h513 State (M HTs)
 " Neda mach opr MJV r1007 Glenwood
 " Nellie emp Blue Bell r724 1/2 S Elm
 " Nettie (c) maid 708 Magnolia
 " Norcom B (Ollie) slsmn h514 Houston
 " Norma (c) r1615 Nelson
 " Norman A (Aileen; 2) formn Jos Ruzicka h2107 Spring Garden
 " Norman R USA r51 Maple (Prox)
 " O Norris (Rebecca H; 1) phys 101 N Elm R422 h107 W Avondale (SF)
 " Odessa (c) lndrywkr Lane's Lndry r 803 1/2 Dillinger
 " Ola F Mrs opr Lady Fair Shop h249 N Edgeworth apt A5

SMITH

- " Ollie emp Blue Bell r Gibsonville RD 1
 " Ollie (wid Frank; 2) h38 Watkins (Pom)
 " Ora L (c) r903 Wilmington
 " Oran B (Maggie H; 1) wood h2211 Asheboro h do
 " Orlando H (c) janitor Carolina Theatre r805 Bennett
 " Oshey E (c; Eliz B) janitor Gboro News Co r1929 E Market
 " Oscar r County Home
 " Otelia emp Blue Bell r RD 1
 " Othry D (c; Corien; 4) cement fnshr h913 Gorrell
 " Otis (Harriet A; 2) doffer Revo Mills h7 Maple (Revo)
 " P K Mrs emp Blue Bell
SMITH P LEE (Pearle T; 1), Cashier Greensboro Agency Jefferson Standard Life Insurance Co, h508 S Holden rd, Tel 8053
 " Paul (c; Ola; 1) lab h421 N Beech
 " Paul (c; Dora; 1) lab City Sanitation Div h805 Doris av
 " Paul (A Pauline; 1) USA r1633 Willomore
 " Paul A lab Gboro Nehi Bottling Co r417 Fields
 " Paul D r507 Park av
 " Paul F (Lois R) asst supt Dick's Lndry Co r RD 1
 " Pauline T Mrs cash Criterion Theatre h517 Bellemeade
 " Pearl emp Blue Bell r Archdale N C
 " Pearl Mrs in chge Lndry Guilford College r do
 " Pearl T (Alice; 2) mach opr Revo Mills h1603 Hickory av
 " Perry W (Gertrude O) supt Harrison Printing Co h1014 Caldwell
 " Pid (Frances) emp WOCM h ns Masonic dr 4 w Coapman (Pom)
 " Porter G (Ola) firemn r615 Walker av
 " Preston J (Treva K) knitter r726 Pearson
 " R A & Son (br) gros 411 State (M HTs)
 " R Lane clk US Int Rev r1701 Buffalo (MHTs)
 " R Vernell (c; Carrie) lndry wkr Lane's Lndry r241 W Whittington
 " Rachel emp Blue Bell r Julian N C RD 1
 " Ralph (c) dish washer Thacker's r 735 Bennett
 " Ralph driver Roadway Exp r Burlington
 " Ralph L (Iris I; 2) loom chnr WOCM h72 19th (WOCM)
 " Ralph T emp Pom Mills r11 Watkins (Pom)
 " Raymond C (Ienz L; 3) emp ProxP Wks r16 Upland dr (ProxPWks)
 " Raymond E (Joanne V; 2) wvr Gboro Weaving Co h ss Masonic dr 5 w Coapman (Pom)
 " Rebecca (c; 3) h1615 Nelson
 " Rebecca V (c) maid r805 Bennett
 " Reed K emp ProxMfgCo r1217 Homeland av (Prox)
 " Reice spr WOCM r82 19th (WOCM)
 " Regina M student r613 Joyner
 " Rella (wid Jas T) h126 Tate
 " Reuben A (Margt) h916 Cherry
 " Richd (c) r616 Cumberland

For Life Insurance and Annuities See

The Henry P. Foust Agency

State Mutual Life Assurance Company

Suite 516 Southeastern Building

PHONE 2-1086

The SALVATION ARMY



Welfare Character Building Evangelism

520-24 S. Elm

Phone 2-2331

GUILFORD MEMORIAL PARK

BEAUTIFUL AND COMPLETE INTERMENT SERVICE

Perpetual Care

Highway No. 70 and 29, Half Way between High Point and Greensboro

STARR ELECTRIC CO.

Electrical Contracting and Fixtures

205 N. GREENE ST.

PHONE 2-2175



GREENSBORO

ICE &
COAL
CO., Inc.

"Where
Quality
is a
Fact"

May We Solve
Your Coal
Problem

DIAL
2-3171



Lowman
Motor
Co.

Distributors

Studebaker
Motor Cars

300
BELLEMEADE

Phone
3-1727



SMITH
" Richd (Evelyn) hostery wkr MJV h
2402 Ellington
" Riller G r45 Poplar (Revo)
" Robah H (Naomi; 1) emp ProxPWks
h16 Upland dr (ProxPWks)
" Robt (Beulah L; 1) clk REA h2102 S
Benbow rd
" Robt (c; Jessie M) porter Belk's r156
W McCulloch
" Robt A (Ruby; 1) slsmn Harrell Co h
3808 Walker av
" Robt D emp WOCM r12 Gordon
" Robt E clk r150 Bishop
" Robt E sht mtl wkr r411 W Lee
" Robt E USA r715 Walker av
" Robt L (Pauline S) driver Carolina
Taxi h313½ E Market apt 4
" Robt L (Lizzie; 2) printer JSLICO r
1211 Grove
" Robt M (Grace; 1) emp Pom Mills h
2 Watkins (Pom)
" Roe P (wid Wm T) r211 Ashe
" Roland H (Hazel F; 1) whsemn R H
Barringer Distr Co h602 Julian
" Roosevelt (c) janitor Dr Casper W
Jennings r bsmt 332 N Elm
" Rosa (c) maid h823 Tomlinson
" Rose M h220 E Smith
" Roy (Annie M; 2) wvr WOCM h24
Spruce (WOCM)
" Roy D plmbr Hunt Bros r S Elm
extd
" Roy E filer Shaver Saw Service r RD
3
" Roy L (Florine J; 2) aud h2410 Sher-
wood
" Roy M (Emily W) phys 100 N Elm
309-11 h1713 Rolling rd (SH)
" Ruben (c) stoker Duke Power Co r
813 Best
" Ruby A Mrs mach opr WOCM r21
11th (WOCM)
" Ruby C claims clk U S Social Se-
curity Board r3808 Walker av
" Rudolph (c) lab r620 High
" Rudy (c; Cath; 1) delmn Cecil-Rus-
sell Drug Co h1214½ E Washington
" Rufus r County Home
" Runa S (Lula M) mach opr ProxMfg
Co h853 Waugh (B)
" Russell M emp MJV r1014 Caldwell
" Ruth (c) Indry wkr Lane's Lndry r
241 W Whittington
" Ruth (c) cook r423 Mayo ct
" Ruth slsmn Meyer's r822 Silver av
" Ruth C Mrs slsmn Belk's r RD 1
" Ruth M (wid C L) slsmn Efrd's Dept
Store r110 Library pl
" Ruth S Mrs toll opr SBT&TCo r
Masonic dr (Pom)
" S Carolyn sten r811 N Eugene
" S Fuller (Dixie M) spl agt Carolina
Ins & Loan Agcy h516 W Gaston
" S J hlpr Binswanger's
" S Ray (Annie E) vehiclemn REA h620
Joyner
" Sallie (c; 1) beauty shop 549 South h
do
" Sallie (c; 1) maid h608½ Best
" Sallie (c) nurse 131 N Dudley r do
" Sallie J (wid Marshall A) h211 Tate
" Saml (c) lab r207 York
" Saml C (Marie C; Paramount Clnrs
& Dyers) r Madison School rd
" Saml C (Mary E; 4) heating contr
1507 Marion h do

SMITH
" Saml C (c; Annie) lab Sou Ry h518
Thomas
" Saml C tchr r516 W Gaston
" Saml J slsmn Carolina Sea Food Co
r McKnight Mill rd
" Sarah E sten U S Int Rev r RD 4
" Sarah P student r416 McAdoo av
" Seifer (c) lab r711 Johnston
" Shockly D (Lucy A) pntr h1540 Lov-
ett
" Sidney E adv dept GC-CBCo r124
Tate
" Sidney R (Page J; 2) pres-treas Mc-
Clamroch-Smith Bldrs Supply Co h
2205 Pinecrest rd (SH)
" Sis S (c) r1101 E Bragg
" Starr E bkpr Irvin Whol Gro Co r
Gulford College RD 1
" Street Apartments 122 E Smith
" Sudie R (wid Baxter; 1) h104 State
(MHTs)
" Sudie R emp Carter Fabrics
" Sue emp Carter Fabrics r505 Ross av
" Sybil L r51 Maple (Prox)
" Syk C (Lidda M) slsmn Adamson Ca-
dillac Co r Bessemer Branch
" T (c) lab Sou Ry r715½ E Market
" T Howard (Ruth; 1) fnsnr WOCM h
19 12th apt 2 (WOCM)
" T Lee (Ossie L; 1) card hd Revo Mills
h32 Maple (Revo)
" Tabor C driver Fredrickson Motor
Exp Corp h Gulford av
" Terrell H (Jewel; 1) pres Kelly Oil
Co h205 S Spring
" Tessie r County Home
" Thelma (c) tchr r626 Warren
" Thelma transferer Burlin Mills Corp
r413 E Whittington
" Thos (c) dish washer N C Diner
" Thos (c) lab r715½ E Market
" Thos (c; Eliz R) waiter O Henry Ho-
tel r143 N Dudley
" Thos C emp ProxMfgCo r386 Holt (B)
" Thos H (c; Jamie) h600 Ireland
" Thos M (Sallie B) carp h3132 Lin-
wood
" Thos W (3) splr WOCM h30 11th
(WOCM)
" Thos W (Adelle; 1) trucker h1731
Boone (E)
" Travis (c; 1) lab h504 Marsh
" Troy J (Sarah W; 4) slbr hd WOCM
h75 13th (WOCM)
" U Grant (Regina) tile mech McClam-
rock Co h613 Joyner
" U Grant jr usher Criterion Theatre
r613 Joyner
" Vallie T Mrs clk Cone Export & Comn
Co r RD 1
" Vongard (Alice) emp ProxMfgCo r
49 Walnut (Prox)
" Velma M clk White Oak Store No 3
r Brown Summit RD 2
" Vera M sten US Bureau of Int Rev r
RD 4
" Vernon boarder Burlin Mills Corp r
Asheboro N C
" Vernon (Marilyn) emp ProxMfgCo h
77 Hubbard (Prox)
" Vernon (Edna) trav slsmn r108 Arden
pl
" Virginia emp Blue Bell
" Virginia M tchr r516 W Gaston
" W A emp Carter Fabrics
" W Cecil (Pauline T; 2) firemn O
Henry Hotel h517 Bellemeade

1872

"Three Generations of Service"

1941

SMITH-COURTNEY CO.

CONTRACTORS' EQUIPMENT AND SUPPLIES

239-241 S. Davle St.

Tels. 4558 and 4559

Greensboro, N. C.—Richmond, Va.—Hickory, N. C.

INVESTORS SYNDICATE

Established 1894

Living Protection...everyman's road
to financial security

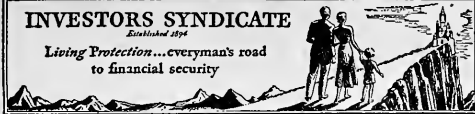

J. O. DOWNS,
Agency Mgr.
901 Jefferson Bldg.
Phone 4501

SMITH

- " W Clarence (Hyla A) custodian Coun-ty Court House r RD 2
 - " W Garfield (Donna M; 1) loco eng h 904 Willowbrook dr
 - " W Guy emp Carter Fabrics
 - " W H emp Blue Bell r MD 3
 - " W Hartwell (Lucy; Gboro Dry Gds Co) h720 Percy
 - " W Henry (Jessie; 5) carder WOCM h 81 17th (WOCM)
 - " W Jeff (Annie) barber Little Barber Shop r307 W Washington
 - " Wallace M (E Mildred; 3) slsmn h 1504 Haywood
 - " Walter (c) lab r117 N Clinton
 - " Walter (c; Maggie) lab h216 N Gilmer
 - " Walter (c) ship clk Gboro Barber & Beauty Supply
 - " Walter D (c) porter REA
 - " Walter E (Helen; 2) mfrs agt 521 Jefferson h do
 - " Walter J (Laura R; 1) adv h1011 Caldwell
 - " Walter J jr baker Ambrosia Cake Bky r1011 Caldwell
 - " Walter L (c) porter r620 High
 - " Walter T (Ola F) clk JSLICo h249 N Edgeworth apt A5
- Smith, Wharton & Jordan (Julius C Smith, C Richd Wharton and Welch O Jordan), George M Chapman and Arthur O Cooke Associates, Lawyers, 1011 Jefferson Standard Bldg 101 N Elm, Tel 2-3146
- " Wilbur B (Virgie; 2) agt Continental Life Ins Co h1105 Magnolia
 - " Wilhelmina student r100 College pl
 - " Wm (c; Katie) clnr Southeastern Bldg r201 Regan
 - " Wm (c) clk McMillan's Food Stores r804 E Sycamore
 - " Wm (c; Eliz; 3) confr 924 E Market h915 S Benbow rd
 - " Wm (c) lab r743 Gant
 - " Wm (c) lab r211 S Gilmer
 - " Wm (c; Eugenia; 4) lab City Mtee Dept h626 Sampson
 - " Wm (c) lab r207 York
 - " Wm (c) student r806 E Sycamore
 - " Wm A r1 Cypress (Revo)
 - " Wm A (c) usher Palace Theatre r620 High
 - " Wm C (Eva C; 4) emp ProxMfg Co h 13 Fairview (Prox)
 - " Wm C (Gertrude A) prof W C of the U N C h1500 Spring Garden
 - " Wm C jr (Eleanor R; 1) slsmn Mor-rison-Neese Furn Co h1800 N Elm apt B2
 - " Wm D (c; Mattie; 7) wtchmn Sedge-field Inn h620 High
 - " Wm E (Blanch H) lawyer 100 N Elm R705 h517 S Aycock
 - " Wm E (Essie; 2) hlpr h704 Dick
 - " Wm F (Grace U; 7) emp ProxPWks h83 Walnut (ProxPWks)
 - " Wm G textile wkr r1007 Glenwood
 - " Wm G (Tracy; 6) h1007 Glenwood av
 - " Wm G v-pres-treas Smith Loan Co r O Henry Hotel
 - " Wm H (Cora M; 1) bleacher Revo Mills h11 Spruce (Revo)
 - " Wm H pres N C Ins Adjusters r819 Rankin
 - " Wm J (c; Dorothy; Palace Sweet Shop) h303 Regan
 - " Wm J (Pluma) slsmn r1504 Madison

SMITH

- " Wm M (Mattie L; 1) firemn WOCM h20 17th (WOCM)
 - " Wm M sibr Revo Mills r45 Poplar (Revo)
 - " Wm M (c) waiter Piedmont Rem Hosp r743 York
 - " Wm O (Dokie M; 2) textile wkr h 1542 Lovett
 - " Wm S (c) h705 Best
 - " Wm S (Edith; 1) driver r916 Church
 - " Wm T (Maude B; 1) bkpr M G New-ell Co h222a N Cedar
 - " Wm T (Margt O; 3) collr Master Serv Sta h912 Douglas
 - " Willie (c) r1218 Bilbro
 - " Willie (c; Annie) hlpr h1311 Ashe
 - " Willie (c) opr Orchid Beauty Salon r 911 Benbow rd
 - " Woodrow (Lessie) driver r4235 Oak-land av
 - " & White (Byron Smith, Conner S White) gros 1204 Asheboro
 - " & Whitfield (c; Glover G Smith, Chas Whitfield) taxi service Sou Ry Pass Sta
- Smith's Service Station (Hoyt E Smith) 200 N Eugene
- Smitherman Dorothy student r926 Wal-ker av
- " John A (Fannie B; 2) firemn PO h 926 Walker av
 - " John B student r926 Walker av
 - " N A (c) r140 Mitchell
- Smithy Alf J (Grace M; 3) card hd Revo Mills h38 Hubbard (Revo)
- Smook Harold A slsmn AMLICo r614 W Market
- Smoot Carrie M (c; Vanity Fair Beauty Salon) h614 Watson
- " Doris J Mrs h524½ Walker av
 - " Geo r614 Douglas
 - " John (c) embalmer Brown's Funeral Home r910 E Market
 - " Wm J (c; Lena V; 3) mgr Carolina Funeral Home h1308 Sloan
- Smothers Albert F (Mary) plmbr h709 Battle Ground av
- " G Esther Mrs clk Sou Ry h413 Scott
 - " Geo E (G Esther) h413 Scott
 - " Harold plmbr r709 Battle Ground av
 - " Herbert D adv dept Gboro News Co r509 N Eugene
 - " Hettie h1124 Westover ter
 - " Hilda H emp Carter Fabrics
 - " Mary Mrs emp W Koury Co h709 Battle Ground av
 - " Nell R Mrs (2) nurse 2106 Hiatt r do
 - " Pearl r928 Carr
 - " Wm E (Hilda H) electn Carter Fabrics h ws Clemmons 2 s Lawrence
- Smouse Sadie Mrs tel opr r901 S Aycock
- Smyle Alf (c) student r131 N Dudley
- Smyre Franklin A (Susan E) clk Dixie Fire Ins Co h1503 Madison av
- " Helen C bkpr Huntley-Stockton-Hill Co r1503 Madison av
 - " Henry A clk Co Supvr of Taxation r 1503 Madison av
 - " Margt sten Willis Book & Stationery Co r1503 Madison av
 - " Paul (Daisy; 2) slsmn Sun Coal Co h211 Wilson
 - " Wm F (Irene; 1; Smyre's Sunset Serv Sta) h2001 Fernwood dr (F)
- Smyre's Sunset Service Station (Wm F Smyre) Friendly rd nw cor Aycock

**Gate
City
Building
&
Loan
Association**

—
*In
Business
38 Years*

—
108
S. Greene St.

Tel.
7465

**COBLE
SPORTING
GOODS CO.,
INC.**

*Sporting
GOODS*



Wholesale
and Retail
Athletic
Goods

Sport
Trophies
Airplane
Model
Supplies



342-44 S. Elm
Phone
2-0912

MOJUD *Clari-phane* SILK STOCKINGS
MOCK JUDSON VOHRINGER CO.



Greensboro, N. C. Siler City, N. C. Decatur, Ala. New York City



Time To Re-tire
GET A FISK!

MASTER SERVICE STATION

Gas, Oils, Washing and Greasing

Distributors
Fisk Tires and Willard Storage Batteries

S. GREENE ST.
AT EDWARDS PLACE
PHONE 4167

RIERSON BROS.

"We Weld It"

Electric and Acetylene Welding

Boiler Repairing

248 E. Sycamore

PHONE 2-0692

BINSWANGER & Co.

ESTABLISHED 1872
INCORPORATED

GLASS

STORE FRONT SPECIALISTS
Macon between Tomlinson and Washington
PHONE 2-3107

Smythe see also Smith
 " Ada L bkpr D Cockman r400 E Bessemer av
 " Lorene B credit mgr Meyer's r400 E Bessemer av
 " Snavely Ruby emp Blue Bell r340 N Elm
 Snead Beatrice r618 Broad av
 " Clayton R (Isabel W) emp Blue Bell r309 Burtner
 " Dennis R (Beulah) supply clk Gboro Weaving Co h286 O Henry dr
 " Florence B opr Gboro Overall Co r618 Broad av
 " Gene (Idalee) textilewkr Revo Mills h1013 Union
 " Opie L (Margt) mach opr r715 Silver
 " S W carp F D Lewis & Son r RD 1
 " Sunshine F opr Gboro Overall Co r 618 Broad av
 " V Kate Mrs emp Blue Bell h618 Broad av
 Sned Wm H (Ruth) slsmn h1266 West-over ter
 Sneed Faduumar (c; Jurthal; B & S Notion Shop) wood 500½ Lindsay h601 S Booker
 " Geo M (Rilma) emp Burltn Mills Corp r502 Arlington
 " Jessie T opr Gboro Overall Co r123 W Lee
 " Rilma pairer Burltn Mills r621 Arlington
 " Virginia r1311 Spring Garden
 " Wm G (Maude D) slsmn Rustin Furn Co h526 Julian
 " Wm G jr clk Arnold Stone Co of NC r526 Julian
 Snider see also Snyder
 " Albert F (Irene; 4) emp Oettinger Lbr Co h1609 Trogdon
 " Dolan J (Sue; 2; Home Ice Co) h 2312 E Market
 " Geo F r1609 Trogdon
 " Luther A driver Horton Motor Lines r1910 Spring Garden
 Snipes Amanda B r41 Upland dr (Prox PWks)
 " Christopher C (c; Fannie) lab r1513 Cunningham
 " Dorothy student r220 Blandwood av
 " Edna (c) cook Lindley Elementary Sch r1925 E Market
 " Eug (c; Sula) lab r517 Best
 " Franklin R sec-treas Jones-Snipes Lbr Co r Sanford NC
 " Franklin R jr (M Barbara) v-pres Jones-Snipes Lbr Co h412 Burtner
 " Fred (Opal L; 3) supt Schenk Provision Co r807 S Elam av
 " Herman (c) lab r600 (1923) Gillespie
 " J Walter (c; Edna) lab PO h1925 E Market
 " Jas E (c) lab Sou Ry r914 Lincoln
 " Jennie (c) h707 S Booker
 " John (c; Willie B) lab h293 Young
 " Jos J emp ProxPWks r41 Upland dr (ProxPWks)
 " Josephine E (c) Indrywkr Ideal Lndry r1803 McConnell
 " M Barbara Mrs bkpr Jones-Snipes Lbr Co h412 Burtner
 " Mae H Mrs nurse City Health Dept h1205 Walker av
 " Marvin boarder BurltnMills r High Point NC
 " Marvin L emp Carter Fabrics r124 Asheboro
 " Monroe R (c; Eliz) porter REA h1919 E Market
 " Moses L lab Jones-Snipes Lbr Co r Sanford NC
 " O F emp Carter Fabrics
 " Opal L Mrs forwn Schenk Provision Co r807 S Elam av
 " Oscar H (Corra L; 1) emp ProxPWks h41 Upland dr (ProxPWks)
 " Rachel V mgr Peggie Hale r900½ W Market

SNIPES
 " Romeo W (c) porter REA r1925 E Market
 " Rosa W Mrs emp Blue Bell h803 Spring Garden
 " Therman (c) emp Columbia Lndry Co r600 Gillespie
 " Wade E (Ruby B) slsmn h205 E Bessemer av
 " Walter F (Rosa W; 2) ironwkr J D Wilkins h803 Spring Garden
 " Wayman (c; Josephine) lab h1803 McConnell
 " Wilder r803 Spring Garden
 " Wm D (Mae H) slsmn Lewis & Stevens h1205 Walker av
 " Wm P (c) porter REA r1917 E Market
 Snow Alice cash r124 S Mendenhall
 " Caspar (Dorothy) lab r920 Sevier
 " Chas L (Sue C; 1) h9 Spruce (Revo)
 " D Wendall (Opal) slsmn Thom McAn r414 S Edgeworth
 " Dorothy M W emp Gboro Weaving Co r614 Douglas
 " Ella clk Blue Bell r808 Northridge
 " Harry r County Home
 " Ima supvr Wesley Long Hosp r336 Bellemeade apt 101
 " Opal slwn Charles Stores Co r414 S Edgeworth
 " Paul A boarder BurltnMills r100 E McCulloch
 " Radie emp Gboro Weaving Co r204 E Whittington
 " W Clarence r9 Spruce (Revo)
 " Wilma Mrs (1) smstrs r727 Douglas
 " Winfred L inspr Gboro Nehi Btlg Co r129½ S Davie
 Snuggs Chas H (Lula; 4) driver Roadway Exp h1524 Randolph av
 Snyder see also Snider
 " B C Mrs emp Blue Bell r RD 2
 " Bernard emp Blue Bell
 " Dean (Beatrice; 1) slsmn h123 Beverly pl (SF)
 " Dorothy B asst sls pro mgr Meyer's r132 E Fisher av apt 5
 " Ellis B (Mary; 2; Dixie Sales Co) h 2611 Walker av
 " Ethel Mrs spooler WOCM r84 20th (WOCM)
 " Gertrude Mrs emp Blue Bell h1538 Willomore
 " H Emmett (Kate B; Dixie Sales Co) r2516 Spring Garden
 " Herbert r608 Park av
 " Irene emp Blue Bell r RD 1 Brown Summit NC
 " Jas V (Della; 2) h ws Wesley 5 s High Point rd RD 3
 " John L (Alice; 2) spooler WOCM h84 20th (WOCM)
 " John P (Lydia E; 3) h1515 Lovett
 " Kate B Mrs drsmkr 126½ W Sycamore R211 r2516 Spring Garden
 " Kathleen cigarmkr El-Moro Cigar Co r3900 E Market (E)
 " Leah emp Blue Bell r RD 2
 " Lydia M roller El-Moro Cigar Co r 1510 Elwood av
 " Margt emp Blue Bell r10 Bogart
 " Margt A buncher El-Moro Cigar Co r 3900 E Market (E)
 " Marjorie L Mrs collator Jos Ruzicka r 1600 Marion
 " Mary C student r2611 Walker av
 " Mary C (wid Frank E; Dixie Sales Co) h2516 Spring Garden
 " Maude Mrs emp Blue Bell r Randleman NC
 " Orville (Margt E; 1) designer Gboro Floral Co r10 Bogart (Prox)
 " Orville J (Pearl L) driver Yellow Taxi Co r14 Cypress (Frox)
 " Otis L (Beulah; 2) carp R G Delk r901 Barringer
 " Philip O (Marjorie L; 1) checker Ideal Lndry r1600 Marion

COLUMBIA LAUNDRY CO.

LAUNDERERS—FRENCH DRY CLEANERS

"We Do It Better"

Phone 8193

SNYDER

" R L emp Oettinger Lbr Co r RD 3
 " Rober (Gertrude; 1) fnshr W Grady
 " James h1538 Willomore
 " Virginia clk r124 S Mendenhall
 Society of Forty and Eight Voiture No
 506 H H Dillard sec meets 1st Monday
 8 p m World War Memorial
 Stadium
 Sockwell Bertha L nurse 627 Summit av
 r do
 " Eliz tchr r414 Church
 " Frances checker r316 Ashe
 " Hugh T auto mech J Edw Bethune
 r McClairsville NC
 " Jas B emp Carter Fabrics
SOCKWELL JOHN E (Frances S; 1),
 V-Pres Home Industrial Bank, h510
 N Edgeworth, Tel 4368
 " Robt L clk White Oak Store No 2 r
 RD 5
 " Sallie A (wid John E) h414 Church
 " Taylor (c) carp r608 Willis al
 " Wm T (Annie H; W T Sockwell's Real
 Est Co) h236 N Edgeworth
 " Wm T jr assoc W T Sockwell's Real
 Est Co r236 N Edgeworth

SOCKWELL'S W T REAL EST CO,

(Wm T Sockwell), Real Estate, In-
 surance and Rentals 108½ W Mar-
 ket, Tel 2-2932

Solins Simon (Sadie) slsmn h1108 W
 Wendover av

Solomon Alonzo J (c) sweeper City San-
 itation Div h309 Percy

" Carolyn H (wid Saml A) h308 Tate

" Cleo P USNG r34 Vine (Prox)

" Eli (2) h2409 Walker av

" Leona M emp Prox Mfg Co r34 Vine
 (Prox)

" Lewis (Margt B; 1) emp Prox Mfg Co
 r34 Vine (Prox)

" Lucille (c) h710 Johnston

" Lucille sec Darden Hampton r308 Tate

" Margt emp Blue Bell r34 Vine (Prox)

" Ruth L Mrs (4) smstrs WPA h1214
 Oakland av

" Walter T emp Prox Mfg Co h34 Vine
 (Prox)

Somers see also Summers

" Clem N (Lenora F) clk Morrison-
 Neese Furn Co h671 Percy

" Elliott (c; Lillian) waiter h613 Samp-
 son

" Herman A welder Monarch Elev &
 Mach Co r RD 2

" Margt emp Blue Bell r YWCA

" S E Mrs emp Blue Bell r RD 4

" W Gilbert (Fonza) loom fixer WOCM
 h56 19th (WOCM)

Sonenfeld Herman observer US Weather
 Bur r120 W Smith

Sonotone-Greensboro Co Harold L Oliver
 mgr hearing aids 100 N Elm R614

Sorah Barter L ofc sec Brotherhood of
 Maintenance of Way Employees h512
 S Cedar

" Geo A (Callie; 1) genl chairmn Broth-
 erhood of Maintenance of Way Em-
 ployees h512 S Cedar

Sorell Franklin (Georgia M) agt US Int
 Rev h4217 Harvard av

Sorrell Annie M clk US Int Rev r811
 Walker av

" Chas jr (Frances) slsmn h2505 Sylvan
 rd

Sossman Robt A formn WOCM r White
 Oak Hotel

SOUTH ATLANTIC BONDED WARE-

HOUSE CORP, J Wilbur Means

Pres-General and Household Goods

Mgr, Pierce C Rucker Jr V-Pres,

Pierce C Rucker Sec-Treas and Mgr

Cotton Dept, Wm S Harrison Mgr

Mdse Dept, Tel 4163; Office and

Warehouse 515 King cor Pearson,

Tels Main Office 8191 and 8192, Furn

Dept 8191, Beverage Dept 5746, Blue

Bell-Globe Whse 2-2126, Mdse Dept

4163 (For further information see

page 53 Buyers' Guide and right

side lines)

" Atlantic Lumber Co Claude Kiser pres

Emry C Green v-pres John K My-
 rick sec 303 S Elm R906

" -Eastern Underwriters Association Jas

J Knowlton emp 125 S Elm R508

" Frank L (Peoples Coal Co) r125 W
 Lee

Souhall Daisy M (wid T B) r416½ N
 Elm

" Thompson B (Lillian C; 1) missionary
 h416½ N Elm

Southard C Rebecca slsmn FWWCo r
 315 E Hendrix

" Emily sewer r2516 Spring Garden

" Maurine emp Blue Bell r Pomona NC

" Paul C spl rep Conn Mut Life Ins Co
 of Hartford Conn r Stokesdale NC

" Reid S r19 S Latham (Pom)

Southeastern Adjustment Co Inc Fitz-
 hugh L Person pres Ralph C Jam-
 son sec-treas 303 S Elm R527

" Building John G Green mgr 100 N
 Elm office R303

" Business Exchange (Geo H Jennings)
 real est 216 W Market R202

" Hail Adjustment Association Harry B
 Warren asst sec 125 S Elm R513

" Hail Conference Harry B Warren asst
 sec 125 S Elm R513

" Mortgage Co Inc Jas P Hamel pres
 Berta M Stephens sec 100 N Elm
 R208

" Welding Institute Saml D Bruce mgr
 br 218 E Sycamore

Souther Beulah M folder BuritnMills r
 High Point NC

" Orlander B (Nelle A; 1) investments
 h505 Woodlawn av

Southerland see also Sutherland

" Ann E slsmn Meyer's r810 Rankin

" Chas F (Emma H) slsmn h810 Rankin

" Chas H (Helen M) slsmn Seward La
 Rose h107 N Spring apt 6

" Emma H Mrs smstrs Meyer's h810
 Rankin

" Margt waiter Sedgfield Inn r do

" Margery cash Mecca Cafe r114 Li-
 brary pl

" Mary E Mrs ofc sec Dr Chas R Mills
 r314 Isabel

" Milton emp Carter Fabrics

" Sue casewkr County Welfare Dept
 h1120 Westover ter

Southern Allen H (Lelia E; 2) knitter
 MJV h1104 Portland

" Annie emp Blue Bell r RD 1

" Asphalt Products Co (Robt N Ingram)
 2100 W Lee

SOUTHERN BELL TELEPHONE &

TELEGRAPH CO, G C Cauthen Dist

Mgr, Robt A Anderson Plant Chief,

H M Inabinet Office Mgr, 124 S
 Eugene, Tel 9011



Diamonds
 Jewelry
 Silverware
 China
 Glassware

ART
 and
 GIFT
 DEPT.

225
 S. ELM

Tel
 5146



NEED
 A
 QUICK

LOAN
 \$\$\$

LOVE
 & CO.

BROKERS

112A
 North Greene



2-3159



GUILFORD PIANO CO.

211 W. MARKET ST.

PHONE 8623



HARRELSON SIGN CO.
 We are Engaged in One of the Oldest Industries in the World.
"Signs Guide The Nation"

Phone **4806** 202 1/2
W. MARKET ST.

FOR GOOD LUCK AND BETTER COAL

CALL

GOOD LUCK COAL CO.

804 W. Lee

Tel. 7433

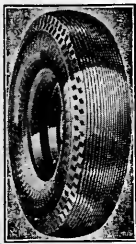

GENERAL TIRE SERVICE INC.

Distributors
GENERAL
 Tires and Batteries

Kraft System
 of Tire
 Renewing and Wheel
 Balancing

Accessories

ONE-STOP SERVICE

300 N. Greene
 Phone 8176

- SOUTHERN**
 " C Richd (Margt) USA r14 16th (W OCM)
 " Chas A driver Melvin Coal Co r1104 Portland
- SOUTHERN CONVERTING CO INC,**
 Leo J Kelleher Pres-Treas, Sam Lyon V-Pres-Sec, New and Used Pipe and Structural Steel, Dealers in Scrap Metals, Scrap Iron, Rags, Rubber, Etc, 405-11 King, Tel 3-1784 (For further information see page 51 Buyers' Guide and right bottom lines)
 " Dairies Inc Thos C Reed zone mgr ice cream mfrs 210 Price
- SOUTHERN DIXIE LIFE INSURANCE CO,** Wilbur L Carter Pres, T Clyde Collins Sec-Treas, Dewitt T Vaughan Asst Sec-Treas, Home Office 712 Jefferson Bldg 101 N Elm, Tel 2-1356
 " Dixie Life Insurance Co Posy T Harris mgr 303 S Elm R902
 " E Mildred emp WOCM r26 Cypress (WOCM)
 " Electric Service Co Harry G Taylor mgr 853 S Elm
 " Elmer E (Eliz B; 2) slubber hd WO CM h22 Gordon (WOCM)
 " Fixture Mfg Co Bruce L Pickard mgr 1736 Front (E)
 " Gracie spinner WOCM r26 Cypress (WOCM)
 " Helen V student r14 16th (WOCM)
 " Hotel Assn Inc Otto W Donnell exec sec 100 N Elm R631
 " Jas C (Ethel C) emp Prox Mfg Co h32 Cypress (Prox)
 " Junk & Hide Co (H Jack Gordon) 708 E Sycamore
 " Lucille R emp W Koury Co r210 Mebane
 " Mapping & Engineering Co (Chas S Kirby, Ralph D Stout, Frank N Phillips) tax mapping and genl engineering 112a N Greene
 " Mary A r32 Cypress (Prox)
 " Mary J (wid Robt T) h26 Cypress (WOCM)
 " Mercantile Service (Paul E Shope) 102 1/2 N Davie
 " Mildred fnshr WOCM r26 Cypress (W OCM)
 " Music Co Inc Lawrence F LeStrougeon pres-treas Mrs Afton T LeStrougeon sec 233 Summit av
 " N Viola emp WOCM r26 Cypress (W OCM)
 " Oil Stores Inc Perry D Cobb jr mgr filling sta 301 E Washington
 " Plate & Window Glass Co (Jos D Gurfein) 230 E Sycamore
 " R. Clarence (Glady T; 5) slubber hd WOCM h104 14th (WOCM)
 " Railway System Carroll W Ashby supt, Herbert L Guin asst chf claim agt, Herbert W Rose capt of police, E Bruce Mastin chf telegr opr, Ernest H Gatewood chf train dispr, Chas C Elder div frt agt, Frank B Fondren genl ydmstr, G Clarence Smith rd mstr, Paul S Scharf supvr of signals, Chas K Carter jr train mstr, 400 S Elm, Grady R Yarborough city pass agt, Leo A Seay stamstr pass sta, 236 E Washington, Thos C Bostick frt agt frt depot 421 S Davie, Oscar F York ticket agt ticket ofc 236 E Washington, roundhouse ss Spring Garden at city limits (Pom), yd ofc Oakland av at Pcmona Sta.
 " Richd C (Mary F) USA r47 Poplar (Revo)
 " Rubber Co Inc Edw M Mateer pres Chas A Keeley v-pres Marshall S Fink sec-treas 360 Ashe
 " Spring Bed Co Frank M Grove jr dist mgr 207 Walker av

- SOUTHERN**
 " Walter F (Ettie M) carder WOCM h 14 16th (WOCM)
 " Waste Paper Co Mrs Sarah Prince sec-treas 305 Walker av
 " Waxed Paper Co (whse) 515 King
 Southern Francis (Helen) emp Pom Mills h7 Oak Grove (Pom)
 Southgate Brokerage Co Inc R Watkins Nowlin rep mdse brokers 337 S Davie
- SOUTHSIDE HARDWARE CO INC,**
 L S Trotter Pres, Emory P Grantham V-Pres, Carson H Grantham Sec-Treas 523-525 S Elm, Tel 2-2106 (For further information see page 31 Buyers' Guide and right side lines)
 " Steam Laundry (c; Thos S and J Henry Bason) 406 McLean
 Sowell Frances A book store asst WCof theUNC r2514 Berkley pl
 " J Randolph (Mae K) route agt h2514 Berkley pl
 " J Randolph jr student r2514 Berkley pl
 Sowerby Edna M skein winder Burlin Mills r412 E Whittington
 Sowers Bessie G emp Gboro Weaving Co r308 E Bragg
 " Ernest A (Lucy F) hosierywkr MJV r1016 S Aycock
 " John P clk r3604 Spring Garden (Pom)
 " Mary emp Blue Bell r RD 1
 " Numa G (Pearl E; 1) brkmm Sou Ry h1603 Lovett
 " Pearl N cigarmkr El-Moro Cigar Co Sox Etheridge R mech r1734 Phillips (E)
 " Saml L Rev (Viola; 3) pastor First Evangelical Lutheran Ch h339 Ashe
 " Willard M (May A; 2) atndt Carolina Ezzo Sta r1210 Pearson
 " Willard P (Myrtle) farmer h1724 Phillips (E)
 Spafford Raymond L asst The Litho Press r501 Simpson
 Spahr Saml K Rev (Mary E) h312 Mayflower dr
 Spain Isaac (c) lab h118 N Clinton
 Spainhour Alf slsmn Gboro Peysl Cola Btlg Co r Winston-Salem NC
 " Edwin S (Elsie) supt North State Milling Co h604 Arlington
 " Jos L (Tiny E) cond h704 S Elam av
 " Kenneth H hlpr North State Milling Co r604 Arlington
 " Nancy smstrs r449 Arlington
 " Nannie P (wid Ephraim F) h704 S Elam av
 " Wilburn A (Atlas; 2; Community Serv Sta) h508 S Elam av
 Spake G W mech Sou Ry r Pomona NC
 Spang Jos F mgr Belk & May Dept Store r Pinecroft
 Spangler Clarence (Ruby) driver r1508 Glenwood av
 " Mary B Mrs (1; Dick's Shoe Shop) r 3635 E Bessemer av (B)
 " Ruby emp Blue Bell r1508 Glenwood
 Spanolia Edw r County Home
 " Homer A mech Sou Elec Serv Co r RD 6 Burlington rd
 Sparger Caroline M r1323 N Elm
 " Edwin M (Carrie G; 2) mech Gboro Auto Elec Co h1108 Bellevue
 " F Jas (Tillie T) dep comr State Dept of Revenue r120 W Smith
 " Jas H r120 W Smith
 " Jessie G (wid Geo W) h1323 N Elm
 Sparkes Wm B (Beata C) div rep RRInc h335 McIver apt 2
 Sparks Bessie J Mrs (2) slswn Natl Jwlry Co h1621 Spring Garden
 " Ethel emp Blue Bell r RD 2
 " Willie emp Blue Bell r RD 2
 Sparling Floyd L (Marjorie; 2) mgr Jas I Barnes Constr Co h Friendly rd extd RD 2

MENDENHALL'S Inc.

Mendenhall's Good Lumber Since 1884

PHONE 2-0417

ASHE AND LEWIS STS.

Lumber,
Building Supplies,
Millwork, Hardware,
Certainteed Products

Sparnell Fred H (Ruby C) linemn Duke
Power Co r RD 6 Raleigh rd
" Priscilla Mrs r407½ Ashe
" Ruby C (Fred H) clk Duke Power Co
r RD 6 Raleigh rd
Sparrow Alf r335 Gorrell
" Harry W student r2312 Walker
" John W (Ruby B; 2) brkmm Sou Ry
h2312 Walker av
" Marvin L mgr Blizzard Motor Exp
r2311 Spring Garden
" Ruth B Mrs h1802 StAndrews rd (I
Pk)
" Taylor B student r2312 Walker av
" Thornton V jr r1802 StAndrews rd
(IPk)
Spaugh Jane C (wid Jerry; 1) h404 S
Eugene
Spaulding Major F (c; Leora; 1) dean
h1009 Lindsay
Speagle Charlotte emp Blue Bell r1200
Magnolia
Spearman Shepard (c; Lillie M) lab r
1111 Perkins
Spears Alf L (Ruby) doughnut mfr 834
W Lee h832 do
" Henry B (Mildred C) driver Horton
Motor Lines h2527 Spring Garden
" Luke (c) lab Armour Fertilizer Wks
h Randolph av extd RD 1
" Ruth C slswn FWWCo r300 Church
Speed Jas (c; Frances; 4) lab City Mtee
Dept h612 Dixie
" Lois (c) h819 Cumberland
Speen Rosa B bkpr r614 W Lee
" Rossie M (c) maid r819 Cumberland
Spell Jewel pairer BurltnMills r High
Point NC
" Speller David (c; Viola) tailor A&T
College of NC
" David G Rev (c) religious dir YMCA
Hayes-Taylor Memorial r1101 E
Market
Spellman Veda J (c) ofc sec A&TCollege
of NC r149 N Beech
Spelts Eliz L instr WCotheUNC r1008
Falmont
Spence Leonard (Lillie; 1) lab Prox Mfg
Co h1528 Tucker (E)
Spencer Agnes spinner WOCM r117 16th
(WOCM)
" Beatrice (c) maid r114 Argyle ct
" Benj L (Louise; 1) slsmn Cheek & Co
r751 Chestnut
" Beulah (wid Chas V; 3) r617 Asheboro
" Dorothy N clk Lowman Mtr Co r818
Dillard
" Clarence (c) janitor S UBenedict's Sch
r115 E Smith
" Elaine sten r707 Walker av
" Elba H (Madge S; 2) carrier PO h
1817 Rolling rd (SH)
" Elva student r707 Walker av
" Emma L (wid J Nereus; 5) h708 Rail-
road
" Eunice V emp W Koury Co r RD 1
Gibsonville NC
" Frank (c) cook Union News Co r501
Martin
" Frank (c; Hattie) lab r120 N Dudley
" Geo L (Ada M) supt elec dept Duke
Power Co h604 Lakeview
" Geo L jr (Jewel) emp SBT&TCO r
609 Summit av
" Georgia T Mrs smstrs WPA h818 Dil-
lard
" Gladys E emp W Koury Co
" Grace (c; 2) maid r605 Cumberland

SPENCER

" Henry W (Florence M; 1) emp WO
CM h117 16th (WOCM)
" J L Mrs emp Blue Bell r412 Bland-
wood av
" J R (Mary N) optician AOCO r RD 2
" J Ralph student r708 Railroad
" Jas (c; Augusta; 1) lab h314 York
" Jas M (c; Mary) h1611 Salem
" Jeanette (c) emp Columbia Lndry Co
r905 Lincoln
" Jesse L jr mach Newman Mach Co
r412 Blandwood av
" Jewel Mrs teller SBT&TCO r609 Sum-
mit av
" John E clk Downtowner r200 S Men-
denhall apt 7
" John H (Minnie O) plmbr Crutchfield
Plmng Co h816 Silver av
" Kirby L storekpr King Cotton Hotel
h318 Asheboro apt 2
" Lottie B supvr SBT&TCO r318 Ashe-
boro apt 2
" Louise r318 Asheboro apt 2
" M Franklin (Edna) clk Sou Ry h612
Park av
" Martha r818 Dillard
" Mary M Mrs tchr John Vanlindley
Sch r RD 2
" Oscar T (Jewel) mech Sou Ry h707
Walker av
" Richd student r604 Lakeview
" Robt E (Fay R) emp MJV r608 Scott
" Robt L jr clk Patterson Bros r318
Asheboro apt 2
" Robt V servicemn Sincoth Motor Co
" Russell (c) baler WOCM r702 Sevier
" Virginia L cash Charles Stores Co r
708 Railroad
" Virginia T Mrs dep colr USCIR h200
S Mendenhall apt 7
" Walter L (Louise S) slsmn Glegg-
King Motors h127 E Fisher av apt 1
Spiegel Inc N Geo DeDakis state mgr
mail order house 109½ W Gaston
3d fl
Spindler Alice W (wid Jack) sten JSLI
Co r500 N Elm
Spinks Alice (c) r1518 Ashe
" Burley (c) clk Mrs Roselea M Susman
r1518 Ashe
" Duke (c) h1518 Ashe
" I C (c) lab Sou Ry r619 E Lee
" Jas (c; Mary; 1) pntr r928 Wilming-
ton
Spires C Lemon (Clyde; 4) emp ProxP
Wks h29 Upland rd (ProxPWks)
" Louise emp Blue Bell r29 Upland rd
(ProxPWks)
" Wm J (Lula; 3) emp ProxPWks h39
Upland rd (ProxPWks)
Spitzner Horner C (wid Hugo T) r409
N Cedar
Spivey Chas barber McAdoo Hts Barber
Shop r Hamtown NC
" Edw (Ethel; 4) doffer WOCM h24
Vine (WOCM)
" Ethel Mrs ofc clk Belk's h24 Vine
(WOCM)
" Frank R (Ruth; 3) emp WOCM h56
17th (WOCM)
" Gaynelle C Mrs instr WCotheUNC
r921 Spring Garden
" John (Ann) pntr h1307 Randolph av
" Lanie pairer BurltnMills r High Point
NC
" Lena sten r614 N Elm
" Lydia pairer BurltnMills r614 N Elm

ELECTRIC
WELDING
ACETYLENE

City
Welding &
Spring
Service Co.

211 HUGHES
PHONE
9661

SALES
&
SERVICE
AUTOSPRINGS

JNO.
R.
DICK
HEATING
CONTRACTOR

—
NORGE
Distributor

Winter
Air
Conditioning
Steam and
Hot Water
Heating
Stokers
Oil Burners

—
Office and
Show Room
1304
SPRING
GARDEN

Office Tel.
3-1582

Res. Tel.
6997

THE McCLAMROCH COMPANY

Established 1894

Tile, Rubber, Asphalt, and Acoustical Work

304-06 S. DAVIE

TEL. 2-2309

HORNADAY HATCHERY

Poultry Supplies
Remedies
Feeds

"Carolina's Pride"

Day Old
and
Started Chicks

Tel. 6532

223 E. Sycamore

Younts DeBoe Co.
SAFETY QUALITY & HIGH PRICES
GREENSBORO, N. C.

106
N. Elm St.

Phone
2-3163

MEN'S CLOTHING, FURNISHINGS, SHOES, HATS

JEFFERSON STANDARD LIFE INSURANCE CO.

GREENSBORO AGENCY

12th Floor Jefferson Standard Bldg.

'Phone 2-1181

SPIVEY

- " Moses W (Mary; 1) ground supt h 1003 Haywood
- " Pearl M Mrs spinner WOCM h56 20th (WOCM)
- " Roberta (c) ironer Sherman's
- " Saml E (Pearl M; 2) mach opr WOCM h56 20th (WOCM)

Spoon Agnes clk Blue Bell r706 Asheboro

- " Fannie C r1008 Asheboro
- " Frances M sten r505 Ross av
- " Hazel opr r706 Asheboro
- " John M (Alma; 2) lab Motor Transit Co h rear 1631 Rainbow dr
- " Margt pailer BurltnMills r524 Highland av
- " Maude O (wid E C; 1) h706 Asheboro
- " R Jackson meter rdr r505 Ross av
- " Rachel M emp Blue Bell r706 Asheboro
- " Ralph J meter rdr Duke Power Co r505 Ross av
- " Ralph V (Effie P; 1) Gboro Rubber Stamp Co) h505 Ross av

Sprewer Manuel (c) lab r2221 Patterson Spring Garden Street Friends Church Rev Chas C Cross pastor 1608 Spring Garden

Springer Brantley B (Zelma F) agt PLI Co h3009 Collier dr

- " Eug C (Janna R) dept mgr Gate City Motor Co h211 McIver
- " Georgianna clk JSLICo r211 McIver
- " Janna sten JSLICo r211 McIver

Springfield Annie B (c) maid 211 Elmwood dr (IPk)

- " Cora (wid Earl) h ns Arlington ext 2 e S Elm
- " Grace L emp MJV r Mrs Cora Springfield

" Jas H (Julia M) knitter MJV h ns Arlington extd 1 e S Elm

- " Nathan (c; Annie) lab h113 S Gilmer Springs Edw C (Lillie) emp Carter Fabrics h3736 Spring Garden (Pom)
- " Edw C jr emp Prox Mills r3736 Spring Garden (Pom)

" Margie W Mrs emp El-Moro Cigar Co h1318 Brandt (L)

" Oliver C (Margie W; 1) slsmn Rustin Furn Co h1318 Brandt (L)

Sprinkle Carl (Vergie V) ironwkr J D Watkins r720 Dillard

- " Dee (c) lab F D Lewis & Son
- " Grover (c) r804 Doris av
- " Henry L (Lucille W) filling sta 3800 E Market (B) h3312 E Bessemer av (B)

" Jos S (c; Rosa) porter Dixie Barber Shop h944 W McCulloch

" Lonnie P (Callie; 1) carp h911 Rankin av (B)

" Lonnie P (Eva K) slsmn GC-CBCo r1507 Holbrook

" Mary Mrs (1) emp Blue Bell r337 Ashe

" Paul L (Hettie M; 1) auto mech h 2623 West Court

" Paul M (M Ethel; 1) mgr Wright's Clothing Store h2010 Walker av

" Theford G (Hazel) chf clk Agrl Adjustment Admin US Dept of Agrl r 1006 Fairmont

Sproles David C USA r512 S Cedar

" Gladys K tchr r512 S Cedar

" Mattie Z r512 S Cedar

Sprouse Clyde emp BurltnMills r113 Holt (B)

" Otzel emp BurltnMills r621 Arlington

Sprowl Saml M jr (Una A) elec meter supt Duke Power Co h309 McIver apt 2

Spruce Alice B r2505 W Market

" Geo T sewer contr 2505 W Market h do

Spruill Daisy (wid Jos L) r214 N Cedar

" Earl (c) hlpr Gboro Cafe r1617 McConnell rd

" John E (c) stevedore Horton Motor Lines r1617 McConnell rd

" Mary (c) maid r510 Marsh

" Patty asst prof WCOFtheUNC r5 Springdale ct

" Wm (c) chauf 804 Sunset dr (IPk)

" Wm (c; Sarah) lab r1609 McConnell

Spur Distributing Co Inc Willard R Freeman mgr filling sta 215 Asheboro

" Service Station Edw D Pitchford br mgr 351 Summit av

Square Deal Service Station (c; Jas A Carney) 619 E Market

Squier Mabel P Mrs ofc sec Carter Fabrics Corp h1013 N Elm apt A7

Squire Chas (c; Emma; 3) emp Oettinger Lbr Co h rear 1011 (3) Wilmington

Squires Boyd (Mabel; 3) h18 Lawrence

" Boyd B (Mabel C; 2) fnshr WOCM h31 Gordon (WOCM)

" Dewey S (Jessie; 3) weaver WOCM h 12 16th (WOCM)

" Dorothy L tel opr Burltn Mills r411 N Edgeworth

" Erwin M r1150 Cornwallis dr (IPk)

" Helen emp Blue Bell r62 Vine (Prox)

" Irvin B clk Ham Drug Co r108 Lawrence

" Irvin R treas Richardson Realty and Salisbury Development Co r123 E Smith

" John J r1521 Tucker (E)

" Jules P (Martha S) cash Dixie Fire Ins Co h1150 Cornwallis dr (IPk)

" Lois emp Blue Bell r91 Summit av apt 7 (WOCM)

" Lula C Mrs r1150 Cornwallis dr (IPk)

" Mamie W opr Gboro Overall Co r1521 Tucker (E)

" Martha S Mrs ofc sec Jos O Foil h 1150 Cornwallis dr (IPk)

" Marvin J (Lois V; 1) weaver WOCM h91 Summit av apt 7 (WOCM)

" Nancy L Mrs nurse 123 E Smith r do

" Robt S (Vela; 2) carder WOCM h36 Spruce (WOCM)

" Sheldon G (Mamie; 4) h1521 Tucker (E)

" Vela Mrs spinner WOCM h36 Spruce (WOCM)

" Wm jr (Helen P; 1) emp WOCM r62 Vine (Prox)

" Worth M (Mary L; 2) clk Duke Power Co h2303 Lawndale dr (F)

Stabler Robinson R (Grace S) res mgr Country Club Apts h1700 N Elm apt O1

Stacey Steph (c; Blanche) lab h251 N Gilmer

Stack Bessie clk PO h211 W Fisher av

" Calvin V clk r207 Brandwood av

" Clarence C clk Hotel Clegg r366 S Elm

" Eliz clk PLICo r2311 Ellington

" Elsie L Mrs info desk opr FWWCo r218 N Cedar

" Ernest driver Thomas Oil Co r RD 1

" Evelyn emp Blue Bell r Julian NC

" Julius C (Minda) carp h1412 Flymouth

" Richd J (Clara H) ofc mgr Schenk Provision Co h513 Percy

" Richd J jr slsmn Merit Shoe Co r513 Percy

" W Raymond (Ruby; 2) brkmm Sou Ry h2311 Ellington

" Wm (Mabel J; 1) coml artist 1908 Walker av h do

" Wm A (Elsie L) slsmn Justice Dry Clng Co r218 N Cedar

" Winfred A (Marneice B; 1) mech Lowman Mtr Co h501 S Chapman

RAYMOND STARR, INC.

Electrical Contractors

532 Southeastern Bldg.

Phone 7642

Stadium Abr real est 100 N Elm R401
h111 E Hendrix apt 3
" Ernest r1901 W Market
" Ida r111 E Hendrix apt 3
" Marjorie student r1901 W Market
" Melvin r1901 W Market
" Morris (Ida B) real est 1901 W Market h do
" Raymond student r1901 W Market
Stadler LeRoy A (Alice; 1) h300 N Ridgeway dr (SH)
" W J mech SouRy r Burlington RD 4
Stadium Lucille (c) maid Glenwood Pk San
Staedler F O (Alma) driver Blue Bird Taxi r407½ Ashe
Stafford C Lowery (Annie F) pres Ice Del Co and v-pres-genl mgr Colonial Ice Co h1514 Edgedale rd (IPk)
" Carrie H clk Blue Bell r Guilford College NC
" Chas supt Piedmont Outdoor Adv Co r S Elm extd
" Chas H solr Rutherford Frt Lines r Guilford College NC
" Dale S checker Ideal Lndry
" Donald M (Chase B) treas Pomona Terra-Cotta Co h109 S East Greenway
" E Bourman agt Life Ins Co of Va r Guilford College NC
" E Landis checker Ideal Lndry
" Earl (Annie M) mach r610 Martin
" Evelyn B clk Western Auto Sup Co r714 Elwell av (B)
" Fredk C (Minnie L) clk h124 McIver
" Gilmer S (Mary C; 2) brkmm Sou Ry h924 Dick
" H L fixer Gboro Weaving Co r Kernersville NC
" Hal W (Adelaide; 2) clk PO h209 S Tremont dr
" Herbert C (M Elva) trav slsmn r1618 W Grove
" Jas emp Pom Mills r10 Watkins (Pom)
" Jas A (c; Minnie) h802 Lindsay
" Jean student r1514 Edgedale rd (IPk)
" John H textilewrk Prox Mfg Co r1648 Willomere
" Lee A dep County Tax Collr r Summerfield NC
" Lou (wid Rush) r121 W Lee
" Mae (wid Clotus) smstrs Vanstory Clo Co r209 W Fisher av
" Maggie N (wid Wm F) h1013 S Aycock
" Mamie F slswn Belk's h209 W Fisher
" Marion G (Lois W; 1) asst formn Ideal Lndry r438 Walker av
" Narre (c) pin str Downtown Bowling Center
" Ogburn F (Susan K; 1) pres Gate City Life Ins Co h1707 Madison av
" Place Arcade 113 Stafford pl
" Raymond L aud Gate City Life Ins Co r1013 S Aycock
" Robt L (V Marie) bus opr Duke Power Co h525 Bellemeade
" V Marie Mrs ofc asst Dr Robt N Harden h525 Bellemeade
" Wm N (Ida E; 2) h729 Pearson
" Winnie (c) r802 Lindsay
Stahlheber Tillie (wid Fred) h402 E Bragg
Stainback Blanche (wid Morris J) br mgr Daniel's Clnrs & Dyers h517 Park av

Staldler Fred (Elma; 1) taxi driver r 407½ Ashe
STALEY A WILLS (Mary F), Asst Treas Home Building & Loan Assn, h2204 Wright av, Tel 2-3498
" Alf M (Corra S) emp Prox Mfg Co h 23 Maple (Prox)
" Arlenda (Bessie L; 2) brkmm h400 S Eugene
" Calvin F r1313 Florida
" Chas W student r1313 Florida
" Cletus (c; Daisy; 3) lab h527 East
" Cletus W (c) porter r527 East
" Edith emp Blue Bell r RD 4
" Fonza T (c) maid r205 N Gilmer
" Frances emp Piedmont Silk Mills r 815 Warren
" Ira R mech Ely-Bloodworth Motors r 3608 E Bessmer av
" Jos (Myra; 1) r220 E Lee
STALEY LUMBER CO (R Bruce Staley), Wm A Cooper Mgr, Building Materials 516 Ashe, Tel 2-3175
" Mary E emp Prox Merc Co r504 DeLancey (B)
" Myra W emp W Koury Co r220 E Lee
" Park A (Mary C; 1) slsmn Natl Biscuit Co h422 N Spring
" Park A jr student r422 N Spring
" Postell (c) lab Glascock Stove & Mfg Co
" R Bruce (Staley Lbr Co) r Liberty
" Roy D (Rudina M; 1) dept supt h 1313 Florida
" Thos W r603 W Lee
" Walter H (Muriel) meat ctr East End Gro r White Oak Hotel (WOCM)
" Walter W (Minnie A; 2) formn WOC M h18 Hubbard (WOCM)
" Wm (c) porter Peck's Bakery r527 East
" Woodrow M (Edith M; 2) picker hd WOCM h28 Gordon (WOCM)
Stallings Clarence W (Sarah; 1) driver Horton Motor Lines h817 Howard
" E H formn Shady Oak Dairy r RD 1 Guilford Coll
" Francis clk Pickwick r704 Longview
" H Clayton window trmr Meyer's r704 Longview
" Helen O Mrs antiques 532 S Aycock r do
" Henry C (Agnes; 1) dep US Marshal h704 Longview
" John (Eliza; 1) brkmm Sou Ry h500 S Mendenhall
" Juanita Mrs slswn Charm Shop r210 S Mendenhall
" Kenneth L (Helen O; 2) ins agt h532 S Aycock
" Lela Mrs r308 W Washington
" Montagress mus tchr 1221 Asheboro r do
" Norman C (Juanita) vehiclemn REA r210 S Mendenhall
" Reaber A emp El-Moro Cigar Co r 707 S Booker
" Rebecca J student r2201 S Benbow rd
" Walter C (Grace H; 1) County Sanitary Inspnr h2201 S Benbow rd
" Wm (c; Reba) lab h1542 McConnell
" Wm R (Zu; 1) staff adjuster Genl Exch Ins Corp h1516 Oriole pl
Stalls Geo R (Frances M; 1) clk A&P Food Stores h231 N Spring
Stamey Enoch L (Ida J) h905 McGee
Stamper Everett H (Mary M; 1) asst mgr AOC Co h214½ Leftwich

MERCURY 6

Ely-
Bloodworth
Motors
INC.



Sales
and
Service

315 N. Elm

PHONES
2-3187
2-3188



PHONE

7
6
3
9

BENNER
&
FIELDS

WINTER
AIR
CONDITIONING

Plumbing
and
Heating

207
S. DAVIE

N. R. HAM

HAM COAL CO.

"GOOD AS THE BEST"

DIAL

7474



Geo. F. Daly, Inc.

Distributors

Dodge and Plymouth Motor Cars
Dodge Trucks



306 EAST MARKET ST.

PHONE 2-1122

**GUILFORD
NATIONAL
BANK**

**WASHINGTON
SQUARE**

Member
**FEDERAL
RESERVE SYSTEM**

**-FEDERAL DEPOSIT
INSURANCE CORP.**

**L. B.
Gallimore**

**General
Contractor**

**508
Jackson**

**Tel.
4597**

STAMPER

" Gilbert A Rev (Rosa) h4407 Oakland
" Jean student r4407 Oakland av
" Jos L (Juanita; 1) emp PomMills h
10 Aladdin (Pom)
Stanback Chas (c; Sue) driver h106
Dean
" J Chester (c; Ida) h409 Glenn
" Mae emp Blue Bell
" Roger (c; Mae R) driver r516 Chest-
nut ct
" Sue H (c) maid r106 Dean
" Vance (c; Louise) porter Union Hotel
h1055 E Market
Stanberry Lois nurse Wesley Long Hosp
r620 N Elm
Stancil Moses W clk JSLICo r228 N
Edgeworth
" Wm (c; Mary) firemn r1101 Arm-
strong
Standard Brands Inc John C Boothe
mgr food products 1321 Lexington
" Fire Insurance Corp of Hartford Conn
J Clayton King chf adjuster 100 N
Elm R503-05
" Oil Co of New Jersey Robt H W Jones
plant supvr office and plant 937 E
Washington
" Oil Co of New Jersey Sam Winchester
mgr (main tire dept) 515 King

**STANDARD THEATRE SUPPLY CO (L
Phil Wicker), Theatrical and Photo
Supplies and Equipment, 124-126 E
Washington, Tels 6165 and 6166**

Standley Clyde (c) student r107 N Dud-
ley
" Harry (c) student r107 N Dudley
Stanfield Edna fnshr WOCM r88 14th
(WOCM)
" Edw (c) driver SABWCorp
" Eliz A slswn FWWCo r Brown Sum-
mit NC
" Gertrude (c) student r1516 McCon-
nell
" John emp Revo Mills r30 Jenkins
(Revo)
" Maggie D Mrs (6) wvr Revo Mills h55
Spruce (Revo)
" Ralph (c) lab Fredrickson Motor Exp
Corp r417 N Dudley
" Raymond J (Bessie L) card grinder
WOCM h85 14th (WOCM)
" Robt (c) h618 E Gaston
Stanford Alex R (Jennie T; 1) dentist
303 S Elm R404 h1814 StAndrews rd
(IPk)
" Amelia (c) maid r408 N Beech
" Brenda M Mrs nurse 1010 Wharton h
do
" Gaston W (Lydia) trav slsmn h1205
Madison av
" Gaston W jr civ eng r1205 Madison av
" Lemuel (c) chauf 1712 Madison av
" Lydia student r1205 Madison av
" Maleon (c) student r325 N Beech
" Parris (c) student r325 N Beech
" Ralph H (Lena M) h102 S Menden-
hall
" Ralph W (Oneda; 1) asst County Tax
Collr h513 S Aycock
" Roy E (Brenda M) slsmn Powell's
Walk Over Shop h1010 Wharton
" Ruth M tchr r102 S Mendenhall
Stanland Marion instr WCOFtheUNC r
321 McIver
Stanley A Clay (Mary; 3) lab h2025 El-
lington
" Albert B (Lucille; 2) pntr h2420 High
Point rd

STANLEY

" Alice J (wid Christopher C) r57 Vine
(Prox)
" Burton B (Mary F) ofc asst Love &
Co r500 E Whittington
" Carson (Kath; 2) elec contr 2309
Maywood h do
" Chas P (Pearl H; Dixie Roofing Co)
h358 W Lee
" Christopher C (Florence M; 8) emp
Prox Mfg Co h60 Vine (Prox)
" Clay H (Margie E; 1) driver Thomas
& Howard Co h805 Sevier
" Delta D (wid Jas B) h628 Arlington
" E Arth (Myrtle L; 1) fcty wkr r1503
Asheboro
" Edw L (Mary) h1211 Florida
" Edw M (Margt; 1) carp r124 Ashe-
boro
" Edwin M (Lottie M; Caffey & Stan-
ley) h220 N Elam av (SH)
" Elmer H emp Carter Fabrics
" Flanel r County Home
" Frances Mrs bkpr Banks Clo Co r500
E Whittington
" Frazier C sewage plant opr City
" Fred F emp Prox Mfg Co r24 Fairview
(Prox)
" Geo W (Ollia M; 7) emp Prox Mfg
Co h24 Fairview (Prox)
" H Cody shopmn Dockery Lbr Co r106
Huffine rd
" Harry (c) delmn King Cotton Drug
Store
Stanley Harry R (Mae K; 1) Lawyer,
623-624 Southeastern Bldg 100 N
Elm, Tel 2-3731, h2009 Dellwood dr
(F), Tel 2-2539
" Hattie (wid Adolphus) h109 Granite
**STANLEY HEATING CO, Joseph M
Stanley Genl Mgr, Fred H Colhoun
Office Mgr, Lennox Aire-Flo Heat-
ing and Air Conditioning Systems,
Automatic Coal and Oil Burners and
Oil Burning Equipment 339 W Lee,
Tel 2-3586 (For further informa-
tion see page 31 Buyers' Guide and
right top lines)**
" Ilah F cash Efirid's Dept Store h300
Church
" Inez cigarmkr El-Morayo Cigar Co
" J Martin (Dovie; Stanley's Place) h
938 Fair Grounds av
" Jas M (Ada; 1) clk Sou Ry r2410
Westbrook
" Jas R emp Carter Fabrics
" John H emp Gboro Weaving Co r
Guilford Coll NC
" John M (Katte; 3) emp ProxPWks h
61 Fairview (ProxPWks)
" Jonah A (Naomi J) slsmn Carolina
Bkg Co r712 Morehead av
" Jos F hlpr W H Sullivan Co r109
Granite
" Jos M (Sadie S) genl mgr Stanley Htg
Co h339 W Lee
" Landrus W (Josephine; 1) wtchmkr
Ned Cohen's Jewel Shop h602 5th
av
" Lindsay S (Hattie A; 3) ptrnmkr h
2704 Oakland av
" Lois G emp Blue Bell r60 Vine (Prox)
" Lloyd D (Wilma W) dept supt Stan-
dard Brands h200 S Mendenhall
pt 8
" Lottie M Mrs tchr Gillespie Park Jr
Hi Sch h220 N Elam av (SH)
" Margt L student r314 Isabel

1872

"Three Generations of Service"

1941

SMITH-COURTNEY CO.

MACHINERY AND MILL SUPPLIES

239-241 S. Davie St.

Greensboro, N. C.—Richmond, Va.—Hickory, N. C.

Tels. 4558 and 4559

Sporting
GoodsCorbin
Hardware**ODELL'S**DeVoe
PaintsBarrett's
Roofing**The Carolina's Greatest Hardware House****PHONE 4171****STANLEY**

- " Mary prin Caesar Cone Pub Sch r Holts Chapel rd
- " Mary R r61 Fairview (ProxPWks)
- " Naomi J emp Carolina Bkg Co r Siler City NC
- " Ohna E wrapper Efirid's Dept Store r 300 Church
- " Pearl H Mrs (West Lee Beauty Shop) h358 W Lee
- " R L Mrs waiter Mecca Cafe r508 Arlington
- " Reginald L (Olivia; 1) electn h2407 Maywood
- " Robt H (Ruth; 2) printer r302 Church
- " Robt M (Ione E; 1) emp Carter Fabrics h ns Concord 1 w S Elm
- " Roy G (Maggie L; 3) emp Prox Mfg Co h57 Vine (Prox)
- " Roy K emp Prox Mfg Co r57 Vine (Prox)
- " Roy W (Matha T; 1; Gate City Roofing Co) h314 Isabel
- " Ruth Mrs emp Blue Bell r RD 3
- " Sarah emp Blue Bell r124 Asheboro
- " Thos C emp Oettinger Lbr Co r RD 3
- " Walter B (Ula) slsmn Piedmont Dairy Farms Inc h Valley Park dr nr city limits
- " Walter T (Sadie; 5) plant wkr GC-C BC0 h2410 Westbrook
- " Wm E (Farmers Feed & Seed Store) r RD 3
- " Wm H carp John H Bonitz
- " Wm H jr carp John H Bonitz

Stanley's Place (J Martin Stanley) beer 934 Fair Grounds av

STANSBURY GEO L (Cora K), Chairman County Commissioners, V-Pres Home Industrial Bank, h153 Bishop, Tel 2-0341

- " Lois nurse r620 N Elm
 - Stansel John M (Vera N) cotton broker 125 S Elm R518 h408 S Chapman
 - Stansill Edith M (wid Adjard C) slsmn Montaldo's r100 Wilson
 - Stanton Annie B Mrs emp W Koury Co h201 E Whittington
 - " Annie E hsekpr r515 Julian
 - " J Florence Mrs emp Blue Bell h212 E Whittington
 - Staplefoot Olella (c) beauty shop 512 Doak h do
 - " Thamer N (c) porter REA r512 Doak
 - Staples Alf (c) r131 Poe
 - " Benj (c; Ora; 1) lab Revo Mills h 1405 E Market
 - " Edgar (c; Odessa) butler h503 Banks
 - " Eliz (c) lndry wkr Gullford Coll r do
 - " Mary A (c) cook 307 Meadowbrook ter (IPk)
 - " Odessa (c) maid 307 Sunset dr (IPk)
 - Stapleton Clarence (Mabel) driver r Mrs Jessie Morgan
 - " Lillie slsmn Charles Stores Co r406 E Whittington
 - " Mabel M emp Carter Fabrics
 - " Saml B (Lillie; 1) slsmn Cheek & Co h406 E Whittington
 - " Sherman H (Mildred) sec-treas Sherman's h222 College pl apt 2
 - " Wm W (Kate) mech Sou Ry h3600 Spring Garden (Pom)
 - Star Cafe (Theo Gran) 901 E Market
- STAR CREDIT CLOTHING CO, Adam J Scherb Mgr, Ladies', Misses', Men's and Boys' Clothing 315 S Elm, Tel 2-0816**

STAR

- " Distributing Co fill stations 400 Battle Ground av and Walker av se cor S Greene
 - " Insurance Co Theo A McManmon state agt 100 N Elm R417
 - Stark Homer B (Carrie G; 2) slsmn Geo F Daly h926 Vance
 - " Mildred R overseer New Method Lndry r926 Vance
 - " Rebecca (wid Thos E) r801 E Bragg
 - Starks Frank (c) lab r1034 W McCulloch
 - " Hattie (c) lndry wkr Dick's Lndry Co r614 Sampson
 - " Jas R (c) asst baker Mayfair Cafeteria r614 Sampson
 - " Lessie (c) r1034 W McCulloch
 - " Walter (c; Hattie) firemn Dick's Lndry Co r614 Sampson
 - Starling Hiram R Rev (Denative I; 2) pastor Revo Bapt Ch h64 Shober (Revo)
 - " John USN r17 17th (WOCM)
 - " John F (Melissa) asst formn WOCM h17 17th (WOCM)
 - " Lena M spnr WOCM r17 17th (WOCM)
 - " Violet spnr WOCM r17 17th (WOCM)
 - Starmer Chas F (Jesse L) drftsmn Monarch Elev & Mach Co h3010 Collier dr
 - " J Ernest (Dixie Sales Co) r2516 Spring Garden
 - " Leander H (Dixie Sales Co) r Muir's Chapel rd RD 3
 - Starmout Co Edw B Benjamin pres-treas Mrs Blanche S Benjamin v-pres Wm H Holderness sec real est Friendly rd extd RD 2
 - " Forest Country Club Inc Edw B Benjamin pres Chas H West v-pres Wm H Holderness sec John S Taylor treas Friendly rd extd RD 2
 - Starnes Carol emp Jones Bros Bky 627 S Elm
 - " Carrie tchr Central Jr High Sch r10 Oak ct
 - " Mabel L Mrs emp Blue Bell h627½ S Elm
 - " Ray C (Mabel L; 1) garagemn Duke Power Co h627½ S Elm
 - " Ruth sten Thomas & Howard Co r 249 N Edgeworth apt A2
 - " Todd J agt Eastern Air Lines r Muir's Chapel rd RD 3
 - Starr Dorothy h312½ Murray
- STARR ELECTRIC CO (J Walter Hedrick), Contractors and Electrical Fixtures 205 N Greene, Tel 2-2175 (For further information see page 24 Buyers' Guide and left top lines)**
- " Frances (c; 1) nurse h609 Logan
 - " H Frank (Virginia G) v-pres and medical dir Pilot Life Ins Co r Carlisle Estates Sedgefied
 - " J Luther baker Clegg's Bky r Alamance rd
 - " John W (Kath) supt of alarms Fire Dept h212 N Elam av (SH)
 - " Leslie T shop formn Dockery Lbr Co r RD 6
 - " M Caroline clk JSLICo r418 Arlington
 - " Mary C (wid Joshua E) h1404 Portland
 - " Percy L (Hazel L; 2) lino opr N C Christian Advocate h3711 Cameron (B)

Southeastern Building, 8th Floor

INSURANCE — ALL KINDS

Established 1902

Phones 8129 and 8120

Merrimon Ins. Agency Inc.

Office Furniture

JOS. J. STONE & CO.

File Cabinets

Venetian Blinds
Rugs, Safes

Bookkeeping Systems

225 S. Davie
Phone 2-0123

Printing

MELVIN COAL CO.

"31 Years of Friendly Service"

COAL
1034 LEER. H. MELVIN, Pres.
M. J. MELVIN, Office Mgr.E. A. JOHNSON, Genl. Mgr.
MRS. M. J. MELVIN, Bkpr.**WOOD**
DIAL 2-3179

BANK WITH SECURITY NATIONAL BANK OF GREENSBORO

Member Federal Deposit Insurance Corporation

**LUMBER
BUILDING
MATERIALS**

**Brooks
Lumber
Co.**

**ROOFING
PAINTS**

**302-308
W. Lee St.
"Five Points"
PHONE
2-3193**

**HUNT
BROS.**

**Plumbing
Heating**

**Air
Conditioning
Oil Burners**

Stokers

**211
W. Gaston St.
PHONE
2-0016**

STARR RAYMOND (Edna B; 1), Pres Raymond Starr Inc, h3004 W Market, Tel 2-3378

STARR RAYMOND INC, Raymond Starr Pres, Electrical Contractors, Office 531-33 Southeastern Bldg 100 N Elm, Tel 7642 (For further information see page 24 Buyers' Guide and right top lines)

"Reginald H (Ruth W; 2) clk PO h 606 Courtland

"Reginald H jr student r606 Courtland

"Robt L whseman Thomas Oil Co r RD 4

STARR THOMAS M (Mary H; 1), Building Contractor 208 W Gaston, Tel 7959, h123 McIver, Tel 7769 (For further information see page 20 Buyers' Guide and left side lines)

"W Gurley (Pearl) slsman Farmers Horse & Mule Co h418 Arlington

State Capitol Life Insurance Co Wm E Simmons mgr 125 S Elm R404

"Cleaners Supply Co (Carroll E Sharp) 333 S Davie

STATE MUTUAL LIFE ASSURANCE CO OF WORCESTER, MASS, Henry P Foust Genl Agent, Suite 516 Southeastern Bldg 100 N Elm, Tel 2-1086 (For further information see page 39 Buyers' Guide and right side line)

"News Agency (Thos L Shrader) whol 214 E Sycamore

STATE OF NORTH CAROLINA (See North Carolina—State of)

"Street Drug Store (Wm G Berry) 412 State (MHS)

"State Grocery (Ebbie G Maner) 601 State (MHS)

"Street Remnant Store (Mrs Ruth E Thompson) dry gds 599 State (M Hts)

"Theatre Richd M Lassiter mgr motion pictures 331 S Elm

Staten Chestina (c) dom r942 Reynolds Pl

"Gettan (c) fcty wkr WOCM r426 E Washington

"Henry (c) cook Rex Cafe r606 Cumberland

"Henry T (c) porter Carolina Soda Shop r606 Cumberland

"John H (c) lab r Jas Harris

Statesville Flour Mills Co (Greensboro br) J Stan Tilley mgr 538 Ashe

Statom Sylvester (c; Helen L) driver Atlantic Coal Co h1900 Byrd (Scott Pk)

Staton Booker (c) waiter r1202 E Washington

"Corä J nurse WCotheUNC r do

"Emily (c) dom r323 Hackett

"Jas E (Myrtle D; 1) mech Kelly Oil Co h2005½ Asheboro

"Jas P wvr Gboro Weaving Co r1011 Market

"Mary D r2005½ Asheboro

Staunton Maurice (M Gladys; 4) mtce mn h ns Rankin rd 1 e Peterson (B)

Steadman Cynthia (wid Chas H) r610 N Greene

"Wm G (c) r1113 McGee

Steadwin Mary A (c) r452 Cole

Stedman J Walter (Nora P; Cedar St Grocery) h325 McIver

"Jas D (Carrie C) h1504 Asheboro

"Jas D jr (Dorothy S) sec Atlantic Coal Co h411 S Elam av

STEDMAN

"Margt M typist Jos Ruzicka r1504 Asheboro

"Robt B clk Cedar St Gro r325 McIver

STEDMAN ROBERT H JR (Polly H; 1), Agency Supervisor The Connecticut Mutual Life Insurance Co of Hartford, Conn, 409 Southeastern Bldg 100 N Elm, Tel 2-2073, h435 W Radiance Dr, Tel 3-2424 (For further information see page 39 Buyers' Guide)

"Wm C student r1504 Asheboro

Steed Agnes (wid Hubert) wvr Revo Mills r1 Spruce (Revo)

"Basha M (wid Wm C) 911 W Lee

"Delsie F waiter Stern's Restr r620 Ross av

"Fay pairer BurlinMills r1706 Freeman's Mill rd

"Harold C (Mildred M) clk PO h4323 Harvard av

"Harris J (Hazel A) mach WOCM h39 Hubbard (WOCM)

"Henry T clk Elm St Cigar Store r620 Ross av

"Howard F (Susan F) carp r39 Hubbard (WOCM)

"Mildred L bkpr Auto Finance Co r336 Church

"Robt L (Cecelia J; 1; Steed Turned Column Wks) wood 620 Ross av h do

"Robt S (Ola M; 1) mgr Steed Turned Column Works h1306 Larkin

"Thos J mech International Harv Co r Freeman's Mill rd

"Turned Column Works (Robt L Steed) bldg materials 620 Ross av

"Waller H (Lottie L; 1) carp h702 W Lee

"Winfred A (Rachael; 4) steel wkr h621 Ross av

Steel Heddle Mfg Co Claude W Cain dist mgr 303 S Elm R910

"Julia (c) r500 Banks

"Wm D (Alma L; 3) linemn Duke Power Co h1404 Battle Ground av

Steele Alex T mgr Lee St Sandwich Shop r809 E Bragg

"Arth (c) lab h115 Chestnut

"Bertha (c) indry wkr Dick's Lndry Co h604 Sampson

"Carol Mrs (1) slswn Betty Lou Shop r 407 Hillcrest dr

"Celestine (c) r409 Banks

"Chas H (c; Mattie) h409 Banks

"Ellz (c) maid r115 Chestnut

"Elmo (Clara) stockmn Banner-Trulove Co

"Ernest W firemn r610 Julian

"Eva (c) cook 2206 Madison av

"Frank O (Lowell T; 1) asst tech advisor US Bur of Int Resv h907 Courtland

"Fred B (Sue) emp Prox Mfg Co h21 Maple (Prox)

"Gladys (c) dom r409 Banks

"Harvey W (c) shoe shiner Walton's Coll Shoe Rebuilders r115 Chestnut

"Henry (c) hlpr John B Taylor r115 Chestnut

"Hubert M (Mildred M; 1) ship clk MW&Co r416 Wesley pl

"J Wm lm fxr Revo Mills h8 Vine (Revo)

"Jas H (c; Ollie M; 2) millrm wkr Glascock Stove & Mfg Co r404 Banks

MANN'S O'HENRY DRUG STORE

"Creators of Reasonable Drug Prices"

FREE DELIVERY SERVICE

212 S. Elm St. Phone 2-1191

LEON M. HAM---Realtor

Sales — Rentals — Insurance

HAM BUILDING

TEL. 2-1276

U
P
T
O
W
N

Storage

G
A
R
A
G
E

—
Tires
Batteries
Gas and Oil
Washing
Polishing
Greasing

—
301
N. ELM
ST.

—
Dial Tel.
4577

STEELE

- " John (c) clk Triangle News Stand r 409 Bank
- " John (c; Bertha; 6) lab h604 Sampson
- " Jos F supt Continental Life Ins Co r Burlington NC
- " Leon (c) student r327 N Dudley
- " Mae (c) dom r409 Banks
- " Margt Mrs (Beauty Nook)
- " Marvin R (Mabel L; 3) lm fxr WOC M h40 Spruce (WOCM)
- " Mary R Mrs r White Oak Hotel (W OCM)
- " Millard J (Ruth R; 2) opr Gboro Overall Co h914 Cherry
- " Rosa (c; 2) prsr Justice Dry Cng Co r820 E Sycamore
- " Ruth R opr Gboro Overall Co r914 Cherry
- " Sara (c; 3) dom h1013 E Washington
- " W L Mrs emp Blue Bell r600 Asheboro
- " Wm R (Clara B) slsmn SSMCo r RD 1
- " Wm T (Lee St Sandwich Shop) h809 E Bragg
- " Winifred L (Minnie) sta atndt Sou Oil Stores r600 Asheboro
- Steelman Clarence (Jennie) brklyr r334 Gorrell
- " Ruth A prin David Caldwell Sch r High Point NC
- Steens Chas (c; Lula; 1) lab h354 Regan
- " Hostell (c; Beatrice) cook r452 E Washington
- " Lula (c) lndry wkr Dick's Lndry Co h354 Regan
- " Odell (c) maid h426 Cole
- Stefani Steve musician r108 Odell pl
- Stegall Grover emp Blue Bell r RD 2
- " Harry E slsmn Coble Sporting Gds Co r414 S Edgeworth
- Steffe J Riley (Ruby E; 1) bkpr Security Natl Bank h410 Florence
- Stein Saml (Gertrude; 1) agt h508 W Market
- Stein's Morris A Freedman mgr men's clo 100 N Elm
- Steinbock Alice (c) maid r122 Regan
- Steinheimer Fred mgr cold stge dept Colonial Ice Co r334 Asheboro
- Steins Percy hlpr Barnwell Bros
- " Postela (c) emp Mecca Cafe r452 E Washington
- Stell Geo pimbr r1515 Matthews
- Stelling Richd N phys 26 4th (Prox) r O Henry Hotel
- Stenson Frances L (c) nurse Bennett Coll r do
- Stephens see also Stevens
- " Berta M sec Southeastern Mtge Co r 708 Simpson
- " C Grady (Revo Drug Co) r16 Poplar (Revo)
- " Cosette (c) dom r529 High
- " Floyd (c; Lorraine) elev opr King Cotton Hotel h112 Dean
- " H Blanche (c) sec A&T Coll of NC h 109 Regan
- " Hattie M (c) dom r2018 Hassall
- " Hodgist (c) porter Powell Barber Shop r1013 Ashe
- " Jas (c; Helen) hlpr Lowman Mtr Co r705 Ashe
- " Jesse C (Estelle; 3) wvr Revo Mills h 31 Poplar. (Revo)

STEPHENS

- " John (c; Maggie; 1) janitor Carolina Bkg Co h1113 Ashe
- " John L Rev (Eva; 1) pastor The Ch of God h204 E Newlyn (MHts)
- " Mabel nurse StLeo's Hosp r do
- " Maggie McD (c) prsr ideal Lndry
- " Robt P (c; Ruth; 4) waiter PLICo h 529 High
- " Ruth E (c) ofc sec Washington St Primary Sch r529 High
- " Scott (c; Mary E) lab h460 Cole
- " Shedrick (c) chauf StLeo's Hosp Stephenson see also Stevenson
- " Amelia tchr Lindley Jr High Sch r 106 S Aycock
- " B F r217 S Eugene
- " Burnice T slsmn Schenk Provision Co r219 S Eugene
- " Clyde (Bonnie; 1) clk RyMS h311 N Lindell rd
- " Cyrus J (Ida M; 1) slsmn h1600 Tucker (E)
- " Ellen M (3) clk Tatum's Ice Cream Co r922 Lexington av
- " Ethel R emp Carter Fabrics
- " Eug (Martha; 1) h2202 High Point rd
- " Florence (c; 3) dom h711 Logan
- " Floyd E (Mary B) supt Justice Dry Cng Co h330 1/2 Tate
- " Judd A (Mary E; 3) driver h922 Lexington av
- " L L emp Carter Fabrics
- " Martha coner Piedmont Silk Mills r 2202 High Point rd
- Stepps Thos (c; Sadie; 1) baker Patterson Bros h1712 Sherwood
- Stephoe Marguerite B sec BurltnMills r4241 Oakland av
- Stern see also Sterne
- " Abr (Rose; Stern's Restr) r Lawndale dr extd
- " David O clk Oettinger Lbr Co r4 Magnolia ct
- " Flora O Mrs mem City Juvenile Comm h4 Magnolia ct
- " Mary E beautician r Abr Stern
- " Sadie dep collr USCIR h608 Magnolia
- " Sidney J (Flora; O; Stern & Stern) h 4 Magnolia ct
- " Sidney J jr (Stern & Stern) r4 Magnolia ct
- " Wm A r4 Magnolia ct
- Stern & Stern (Sidney J Stern and Sidney J Stern jr), Lawyers 312-14 Southeastern Bldg, 100 N Elm, Tel 9630
- Stern's Restaurant (Abr Stern) 117 E Market
- Sternberger Hospital for Women and Children Nannie G Campbell supt 715 Summit av
- " Hospital Nurses Home No 1 712 5th av
- " Meyer (Myrtle D; 1) clk Revo Mills h 805 Summit av
- " Sigmund treas Revo Mills h712 Summit av
- Sterne see also Stern
- STERNE BLANCHE C (wid Melville W), Supt County Welfare Dept, h409 W Gaston, Tel 2-2215
- Stevens see also Stephens
- " Albert F (Mabel) sec-treas Lewis & Stevens h1007 N Eugene
- " Albert F jr slsmn GC-CBCo r1007 N Eugene

STRUCTURAL

NEW

SCRAP

METALS — IRON

STEEL

USED

SOUTHERN CONVERTING CO., INC. 405-411 King Tel. 3-1784

The Home Industrial Bank

Economical Auto Loans

Personal Loans

Savings Accounts

Christmas Savings Clubs

BANNER BLDG.

Greensboro, N. C.

Dial 5109

Carolina Taxi Service

EUG. W. KEARNS, OWNER

221 E. MARKET

Dial 5109

The Keeley Institute

Forty-Nine Years Successfully Treating Whiskey and Drug Addictions

447 West Washington

Phone 4413

STEVENS
 " Carrie emp MJV r2500 Spring Garden
 " Chas (c) busboy O Henry Hotel r1035 Armstrong
 " Chas driver Champion Stge & Trucking Co
 " Chas S (c; Bennie D; 3) prsr Koonts Kleaning Co h1032 W McCulloch
 " Cornelia A aud US Int Rev h1033 W Market
 " Ernest D Rev pastor Ch of Jesus Christ of Latter Day Saints r Church extd
 " Ernest H emp WOCCM r86 14th (WOCCM)
 " Ethel E Mrs spnr WOCCM r23 11th (WOCCM)
 " Everett fnshr WOCCM r86 14th (WOCCM)
 " Garland R r111 E Lee
 " Hattie M r22 Cypress (Prox)
 " Herbert (c) lab City Mtce Dept r1022 E Washington
 " Isaac (Virginia) spnr WOCCM h91 Summit av apt 2 (WOCCM)
 " Jesse S (Ethel E; 2) carder WOCCM h 23 11th (WOCCM)
 STEVENS JOHN F (Mildred H), Sec-Treas Gate City Building & Loan Assn, h1916 Granville rd (Irving Pk), Tel 2-2794
 " John O (Emily; 3) opener hd WOCCM h86 14th (WOCCM)
 " John W (Carrie) elev opr Revo Mills h1925 Bradford (MHts)
 " Jos B (Mary B; 1) phys 101 N Elm R24 h115 W Avondale (SF)
 " Leroy (c) emp Mecca Cafe r1022 E Washington
 " Marion (c; 1) lndrs h1022 E Washington
 " Mary (c) maid 400 Mayflower dr
 " Mary Mrs emp Blue Bell r810 Dillard
 " Mildred I ofc sec Barnwell Bros r 1718 W Lee
 " Paul (Dorothy M; 1) body wkr North State Chev Co h1806 Roseland (M Hts)
 " R. Edgar (A Beatrice) slsmn Central Oil Co h1718 W Lee
 " Richd N emp Jones Bros Bakery r111 E Lee
 " Ruby L emp Blue Bell r86 14th (WOCCM)
 " Saml A jr emp Carter Fabrics
 " Virginia Mrs spooler WOCCM h91 Summit av apt 2 (WOCCM)
 " Walter J (Mary) emp Carter Fabrics r810 Dillard
 Stevenson see also Stephenson
 " A Ross (Anne G; 2) elec inspr h1706 Wright av
 " Alton L (Kathleen; 1) wvr WOCCM h 76 20th (WOCCM)
 " Alvina L (Corra L) textile wkr Revo Mill h4 Cypress (Revo)
 " Chas G driver r823 S Aycock
 " Chas L (Laura E) h2238 Harman
 " Clyde (Nellie) driver Graino Feed Mills r502 Arlington
 " D Victoria (c; 5) h1051 Bilbro
 " David M h2206 1/2 High Point rd
 " Eliz (c) maid r612 Dixie
 " Gary (c; 5) lab h610 Cumberland
 " Gertrude B sten Western Auto Sup Co r Muir's Chapel rd
 " Henry (c) r703 Macon

STEVENSON
 " J Van (Margt) hosiery wkr MJV h 2240 Harman
 " John (c) lab r114 Dean
 " John A driver Horton Motor Lines r 2423 High Point rd
 " Julia (c) maid r809 E Sycamore
 " Julius (Mozelle; 2) ship clk r2238 Harman
 " Mary (c) maid r612 Dixie
 " Mary (c) maid h1520 E Market
 " Mary J (c; 1) h1110 Perkins
 " Mary S emp MJV r Chas D Thigpen
 " Maude (c) maid h816 Sycamore
 " Nettie M sten Otis Elev Co r2105 Spring Garden
 " Odessa (c) maid r816 Sycamore
 " Pearl (c) kitchenwn Ambuc A Bonner r421 Stedman
 " S Chester (Ivory; 2) counteramn Putt's Barbecue h2227 W Lee
 " Walter W (Janet) slsmn GC-CBCo r Freeman's Mill rd
 " Wm (c; Louise; 5) porter Plaza Smoke Shop h608 Low
 " Wm H (Radie) lbrmn h2405 High Point rd
 " Wm M (5) electn h1501 Trogden
 Stewart see also Stuart
 " A K (Christina) h1012 Wharton
 " Albert E (Mary L; Graino Feed Mills) h212 McIver
 " Alex A (c; Juanita) shoe repr 707 E Market h818 Ashe
 " Alex T (Rachel; 1) driver Carolina Coach Co h500 S Mendenhall
 " Alice D emp Carter Fabrics
 " Bernice P plmbr hlpr r L Wellington Hodges
 " Building (c) 303 1/2 E Market
 " C M emp Carter Fabrics
 " Caesar (c) janitor Gboro News Co r 1011 E Washington
 " Carrie L Mrs wvr WOCCM h26 Spruce (WOCCM)
 " Cath sten PLICo h1012 Wharton
 " Chas C (C; Anna) phys 803 1/2 E Market R4 h427 Bennett
 " Chas J (c) shoe repr Alex A Stewart r511 S Booker
 " Christina clk PLICo r1012 Wharton
 " Coley M (Allie; 2) textile wkr h1515 Willomore
 " Dorothy r200 Lehigh av
 " Dossie Mrs r301 W Washington
 " Douglas T drftsman J D Wilkins h 2015 Walker av
 " E Jeanette sten CITCorp r106 Wilson
 " Edgar C (Mary C; 5) waiter Manuels h1205 Florida
 " Elaine bkpr r200 Lehigh av
 " Erna ofc sec Fire Companies Adjustment Bur h828 N Elm apt C-5
 " Ernest S (c; Essie) tailor Vanstory Clo Co h303 N Beech
 " Essie O opr Gboro Overall Co r909 Church
 " Eunice C emp Walgreen's r615 S Spring
 " Eva (c) maid h1921 Nelson
 " Eva P Mrs bkpr Foster-Caveness r755 Percy
 " F Odell (c; Mary L) porter Gboro Loan Co r2208 E Market
 " Florence tchr Prox Pub Sch h116 Cypress
 " Geo driver Rutherford Frt Lines
 " Geo C (Lula N) cond h704 Morehead

J. HAL LASSITER

REALTOR

Sales — Rents — Appraisals

106 Stafford Arcade

Tel. 2-0516



DRINK

Coca-Cola

IN BOTTLES

Delicious and Refreshing

GREENSBORO COCA-COLA BOTTLING COMPANY



STEWART

- " Glenn L (Willie W) bus opr Duke Power Co r447 Gorrell
- " Howard (Marguerite) emp Carter Fabrics h313 E Bragg
- " India Mrs emp Blue Bell h615 S Spring
- " J Wm (Margt W) ship clk VCCo r 120 S Mendenhall
- " John C (c); Ada plstr h412 High
- " John R (c); lab r511 S Booker
- " Juanita Mrs checker VCCo r402 S Spring
- " K Alean emp Carter Fabrics
- " Kenneth A (Juanita) spl agt Am Natl Co r402 S Spring
- " Kenneth G (Alice D; 8) emp Carter Fabrics h1205 Portland
- " Lessie R Mrs (2) hosierywkr MJV r 217 N Spring
- " Lillie Mrs emp Blue Bell h200 Lehigh
- " Lizzie (c) dom h2208 E Market
- " Lucinda (c) h511 S Booker
- " Mabel (c) dom r2208 E Market
- " Macy H (Myra W; 1; Gralino Feed Mills) h1615 Walker av
- " Margt H Mrs ofc sec Raymond Starr r120 S Mendenhall
- " Marguerite nurse 608 Chancery pl (I Pk) r do
- " Marshall C (Irene H) slsmn h322 Asheboro
- " Mary E dep colr USCIR r511 N Elm
- " Mary G opr Gboro Overall Co r1205 Florida
- " Mary L Mrs asst prof WCotheUNC h212 McIver
- " Maude clk County Supvr of Taxation r High Point
- " Mildred (c) r511 S Booker
- " Motor Co (S Irwin Stewart) autos 314 Bellemeade
- " Myrtle Mrs office sec White Oak Dept Store r RD 2
- " Nannie S opr r925 Cherry
- " Ona E Mrs slswn Ellis Stone & Co r 417 Church
- " Otis T traffic mgr Horton Motor Lines r Pinecroft
- " Paul driver Blue Bird Taxi r301 W Washington
- " Paul A (Pearl; 1) optometrist 125 S Elm r101 h228 Mayflower dr
- " Percy L (Dewey; 2) h106 Wilson
- " Posey L (Lillie; 2) mech SouRy h200 Lehigh av
- " R Saml (Joy R; 4) knitter MJV h1112 Park ter
- " Robt (Jackie) h1337 Broad av
- " Robt D (May H; 2) mgr Boyds h218 N Spring
- " Robt D mldr Lambert Fndry Co r Cedar extd
- " Robt L (c) driver Gboro Distributing Co
- " Robt L (Essie O) inshr Prox Mfg Co r909 Church
- " Robt L (India; 2) slsmn h615 S Spring
- " Rosa E (c) dom r511 S Booker
- " Roy B mech SouRy r406 Blauwood av S Irwin (Mabel C; Stewart Motor Co) h2210 Pinecrest rd (SH)
- " Saml (c) shoe repr Jas W Self r511 S Booker
- " Saml J (c); Mabel; 3) stevedore Horton Motor Lines h927 Hackett
- " Sherman R slsmn White Oak Dept Store r RD 2

STEWART

- " Stonewall J (c; Dorothy S) shoe repr Ivey A Clontz r511 S Booker
- " Thos L (Mamie A; 1) spdr hd WOCM h49 20th (WOCM)
- " W W r YMCA
- " Wilbert J (c) student r121 McIver
- " Wm F (Majorie) mech r4246 Princeton av
- " Wm J (Carrie L; 2) wvr WOCM h26 Spruce (WOCM)
- " Wm J jr emp WOCM Lunch Room r 26 Spruce (WOCM)
- " Wm L (Eugenia B; 2) credit mgr Ned Cohen's Jewel Shop h2115 Hiatt
- " Stiefel Eva J clk WPA r201 Leftwich
- " John slsmn r201 Leftwich
- " Stiffo Geo waiter Monticello Cafe r319½ S Elm
- " Stigall Floyd (Ina; 2) carp Guilford Bldg h Battle Ground av nr Oakcrest av RD 2
- " J Edgar (Myrtle M; 2) mech h1303 Pearson
- " Jas (Alma L; 1) bldg contr 1124 Parish h do
- " Jas B city fremn r605 S Elam av
- " Julia N roller El-Moro Cigar Co h217 E Lee
- " Wm F cash Guilford Bldg r Floyd Stigall
- " Stiles Paul V (Berta G; 3) trav slsmn h 402 Delancey (B)
- " Ruth sten JSLICo r105½ S Greene
- " Still Alma V emp Carter Fabrics
- " B Baxter (Gertrude M; 1) agt Trans Inc and terminal mgr Barnwell Bros h2008 Britton
- " Gertrude M Mrs slswn Meyer's h2003 Britton
- " Stiley Guy F (Maggie; 2) appr Lambert Fndry Co h509½ Walker av
- " Stillman Virginia waiter Manuel's r334 Gorrell
- " Stillwell W T r YMCA
- " Walter (Mildred) h25 S Latham (Pom)
- " Stimpson Carl (c; Mabel; 11) lab h908 Best
- " Creola (c) dom r907 High
- " Ralph (c) baker Clegg's Bky h907 High
- " Wm (c) lab r908 Best
- " Stimson John (c; Lela; 1) lab h715 Johnston
- " Stine Geo slsmn Southside Hdw Co r RD 1
- " J P emp Oettinger Lbr Co r RD 1
- " Kate A (wid Wm P) r1109 Vance
- " Mary D sten CS&ICo h1109 Vance
- " Stings Pearl (c) maid r1106 E Market
- " Stinnett Mary A (wid Wm F) h1331 N Elm
- " Yvonne sten PLICo r1331 N Elm
- " Stinson Carrie (c) cook FWWCo r209 N Dudley
- " Jemima (wid Edgar J; 1) wvr WOCM r45 Cypress (WOCM)
- " Madeline asst prof Greensboro College r107 Odell pl
- " Wm L (Elise) r1104 Oakland av
- " Stirewalt Bessie A (wid Robt) h206 Mebane
- " Ellen W clk Union News Co r206 Mebane
- " June H slswn SHK&Co r206 Mebane
- " Zena L waiter Union News Co r206 Mebane

PILOT LIFE

Insurance Company



Serving
the
South
Since
1903

236 Commerce Place



DIXIE SALES COMPANY
Automotive Electrical Service
DELCO BATTERIES
DELCO RADIOS AND SERVICE
TIRES

Tels. 9754 and 5773



F. D. LEWIS AND SON

CONCRETE AND ASPHALT CONSTRUCTION

READY-MIXED CONCRETE

601-03 RAILROAD ST.

PHONE 2-1506

MITCHELL INSURANCE AGENCY, Inc.

INSURANCE—BONDING

926 Jefferson Standard Building

Phone 7186

Stivers Edith h Battle Ground av nr Oakcrest av RD 2
Stiwait Vernon doffer WOCM r79 17th (WOCM)
Stock Frank (c) driver Gboro Ice & Coal Co r620 Sampson
Stockard Benj B (Leone B) asst supt CS & ICo h14 Springdale ct
" C Wistar (Etha R) h305 W Bessemer " Chas A (Hattie M; 4) tmkpr O Henry Hotel h120 Caldwell
" Frank S (Ada B) carp h924 Walker
" Helen J nurse 1120 Caldwell r do
" Jas W mechl eng h402 S Eugene
" Marjorie B sten Lewis & Routh r107 Granite
" Maude Mrs ofc sec Dr Jas W Tankersley r402 S Eugene
" Nancy student r14 Springdale ct
" Sibyl D Mrs asst dept mgr Meyer's h 514 W Sycamore apt 3
" Victor C (Ruth J; 3) meter rdr Duke Power Co h107 Granite
" Wade P (Sibyl D) slsmn Younts-De-Boe Co h514 W Sycamore apt 3
Stockman Nannie E (wid Harry L) r712 Railroad
Stockton Era Mrs coner Piedmont Silk Mills r Raymond C Edwards
" Frances R Mrs bkpr W P Ballard & Co r Pleasant Garden
" Fredk E h414 S Spring
" Junius (Era; 1) emp Prox Mfg Co r Raymond C Edwards
" M Eliz sten Hartford Accident & Indemnity r414 S Spring
" Margt B (wid Robt G) h5 Springdale ct
" Margt C (wid Alex L) sec Gboro News Co h122 E Smith apt 3
Stoffel Edw E (Margt; 2) mech SouRy h1203 Walker av
Stogner Cullen D (Hazel M) clk Rock Creek Dairy r315 E Hendrix
Stoker Carroll M tchr r1504 W Market
STOKER EVERETT J (Minnie H),
Pres-Mgr O Henry Insurance Agency Inc 701-704 Southeastern Bldg 100 N Elm, Tel 2-2177, h1504 W Market, Tel 2-2628
" Queen E (c) asst supt L Richardson Memorial Hosp r607 Benbow rd
Stokes Alonzo C wvr Gboro Weaving Co r High Point
" Andrew (c; Florie) r1213 Archer
" David W emp Carter Fabrics
" Hal (c) r601 Willis
" Herbert (c; Rose; 4) lab h314 Regan
" Irving (c; Sarah) porter New Carolina Hotel r400 N Beech
" John W (Carolyn G; 1) slsmn J W Scott & Co h2020 Rosecrest dr (F)
" John Y (Lillian S; 1) colir Air Way Branches h221 N Elam av (SH)
" Leroy (c; Eliz; 2) lab r902 Julian
" Lucy A (c; 1) h400 N Beech
" P Broughton (Ruby W) sec-asst mgr J W Scott & Co h803 Rankin
" Queen E (c) nurse 400 N Beech h do
" S M (c) cafeteria mgr Jas B Dudley High Sch r400 N Beech
Stokol of North Carolina Inc Chas W Gold jr pres-mgr Burt S Eldridge jr sec stokers 730 S Elm
Stone Alton K (Mattie B) emp Prox Mfg Co h49 Maple (Prox)
" Annie H (wid Edw B) wvr WOCM h3 Vine (WOCM)
" Apartments 108 N Mendenhall

STONE

" Arietta splr WOCM r3 Vine (WOCM)
" Arth B (Beulah; 1) brkmm SouRy h 508 S Cedar
" Barbara J clk r707 Asheboro
" Beatrice E Mrs wvr WOCM h16 Gordon (WOCM)
" Cammie Mrs emp Blue Bell r Denim Sta (WOCM)
" Carrie P Mrs tchr Caesar Cone Public Sch r114 Library pl
" Carvin E (Ollie) asst mgr M & M Coal Co r3 Vine (WOCM)
" Clarence N dentist 9th nr Vine (Revo) h724 Holt (B)
" Curtis E (Jennie L) mfrs agt 100 N Elm R826 h311 Meadowbrook ter (I Pk)
" D Frank slsmn Gboro News Co r707 Asheboro
" Dearing F (Alma J) bgemstr h707 Asheboro
" Edgar W (Margt) clk SouRy h500 Percy
" Edw D (Flora M) h819 S Elm
" Ethel Mrs checker Dick's Lndry Co r RD 3
" Floyd W (Theresa B; 3) ironwkr J D Wilkins h834 Neal
" Frances F student r4 Maple (Prox)
" Frank E slsmn Klimate-Pruf Paint Co r511 N Elm
" Geo (Ora; 1) overseer Revo Mills h18 Vine (Revo)
STONE GEORGE G (Alma M), Associate O Henry Insurance Agency Inc 701-704 Southeastern Bldg 100 N Elm, Tel 2-2177, h221 Florence, Tel 5366
" Geo H (Dora; Garvin-Stone Furn Co) h608 Park av
" Geo P (Fannie C) h200 E Bessemer
" Gertrude Mrs (Antoinette) r18 Vine (Revo)
" Hastings confr 819 S Elm r do
" Hazel L Mrs waiter W O Hotel Coffee Shop r White Oak Hotel
" Hunter L (Wilma D) teller Guilford Natl Bank h907 Silver av apt 2
" Inez clk CITICorp r711 Percy
" Inez V opr Gboro Overall Co r14 Campbell (WOCM)
" J Allen (Ethel E) mech Duke Power Co r Winston Muir's Chapel rd
" J Monroe (Kate M; 5) spnr WOCM h24 Cypress (WOCM)
" Jas D beamer WOCM h14 Campbell (WOCM)
" Jas E (Sallie H; 1) eng Gboro Ice & Coal Co h302 Prescott
" Jas H (Rose P; 1) dept mgr Ellis Stone & Co h308 S Chapman
" Jas W (Florence; 1) slsmn Pollock's r 218 E Bragg
" Jasper L (Mary C; 1) clk Wilson Grocery Co r1600a Phillips av (E)
" Jesse R (Eva V; 2) slsmn Gboro Nehl Bottling Co h315 W Smith
" John G (Roxie T) agt Life Ins Co of Va h702 Silver av
" John G jr slsmn Glascock Stove & Mfg Co r Camden rd nr Elam av
" John H (Ella A; 2) pres-mgr Ellis Stone & Co h709 Sunset dr (IPk)
" John W (Maude) emp Prox Mfg Co h4 Maple (Prox)

ALLEN E. STRAND

Certified Public Accountant

506 Southeastern Building

Tel. 6785

SILLS
IS THE WORD FOR
SHOES
in Greensboro

SILLS
IS THE WORD FOR
SHOES
in Greensboro

SILLS
IS THE WORD FOR
SHOES
in Greensboro

SILLS
IS THE WORD FOR
SHOES
in Greensboro

SILLS
IS THE WORD FOR
SHOES
in Greensboro

SILLS
IS THE WORD FOR
SHOES
in Greensboro

FORBIS & MURRAY

Funeral Home

301 CHURCH ST.

TEL. 8165

24-Hour Ambulance Service



ADAMSON CADILLAC CO.

CADILLAC OLDSMOBILE

SALES
and
SERVICE

304
E. Market

PHONE
6195
6196



AUTO LOANS

AND

REFINANCING

30-Minute
Service

AUTO FINANCE CO.

459 W.
Market St.

PHONE
2-0193

STONE JOSEPH J (Helen B), Pres-Treas Joseph J Stone & Co and Pres Home Bldg & Loan Assn, h McConnell rd, Tel 6897

STONE JOSEPH J & CO, Joseph J Stone Pres-Treas, L Vander Lites V-Pres-Supt T Bayard Whitehurst and C Whitney Bauserman V-Prests, Walter M Taylor Sec, Bynum R Clapp Asst Treas, Printers, Blank Book Mfrs, Engravers, Book Binders, Office Furniture and Supplies and Industrial Equipment 225 S Davie, Tel 2-0123 (For further information see page 47 Buyers' Guide and right side lines)

" June clk Blue Bell r707 Asheboro
" Kath L opr Sunset Hills Beauty Shop r724 Holt av
" Leon G (Marie M; 1) clk Revo Mills r200 E Bessemer av

" Louise G (wid Wm H) h511 N Elm
" Lura (wid Wm E; 1) h912 Glenwood
" Marvin C (Beatrice E; 4) doffer WO CM h16 Gordon (WOCM)

" Mary (wid John M) r1315 Fairmont
" Mary L wndr r127 Bruce
" Mary P Mrs h514 5th av
" Maude (c) h420 Chestnut
" Maude Mrs bdg 4 Maple (Prox) h 40
" Myra E bkpr Farmers Horse & Mule Co r RD 1

" Nell B clk JSLICO r711 Percy
" Newton F overseer Revo Mills h19 Vine (Revo)
" Rachael C emp Blue Bell r24 Cypress (WOCM)

" Ralph L slsmn Gboro Distributing Co Richd A (Inez) car distributor Sou Ry h711 Percy
" Robt student r508 S Cedar
" Robt W (Ila; 1) spnr Prox Mfg Co h2111 Textile dr (E)

" Ronald E mgr Clover Co r217 S Eugene
" Sallie H Mrs (Stone's Stand) h302 Prescott
" Simmons R emp Prox Mfg Co r4 Maple (Prox)
" Thos W brkmm r711 Percy
" W (Walton (Mary N) sergt State Hwy Patrol r RD 1

" Wm student r814 Dover rd (IPK)
" Wm A (Sarah) carder WOCM h45 Cypress (WOCM)
" Wm H (Billie C) sec-dept mgr Ellis Stone & Co h814 Dover rd (IPK)

Stone's Stand (Mrs Sallie H Stone) soft drinks 409 Prescott
Stoneman Guy D (Frances M) fill sta opr r13 Hubbard (Revo)
" Leslie W r13 Hubbard (Revo)
" Sallie C opr Gboro Overall Co
Stoner Chas F textilewrk Prox Mfg Co h1609 Ridgewood av (E)

" Mary J (wid Wm F) r1609 Ridgewood av (E)
" Wm G (Anna P) sec-treas Coble Sporting Gds Co h2516 Walker av
Stop & Shop Stores Inc Robt E Maddox pres-treas Milton Cooper (Washington DC) v-pres Harold Maddox (Belton SC) sec gros 719 E Market
Storey Fred driver PomTCCo r Max Palmer

Storms Raymond A (Eunice N) new car slsmgr Adamson Cadillac Co h2311 Colonial av (K)
Storto Mary r302 N Tremont dr (SH)

Story Clarice H Mrs nurse 1732 Glenwood av h do

" Danl V (Clarice H) clk h1732 Glenwood av

" John C (Addie R; 2) dep County Sheriff h411 N Spring

" Lillie H (wid Henry R; 1; Blalock's Store) h3811 E Market (B)

Stout Anna J (wid Enoch L) h866 Bellevue

" Bros (Wm A and Noah W) printers rear 866 Bellevue

" Chas (c) lab Armour Fertilizer Wks r RD 4

" Chas H (Edith S; 1; A G S Radio Co) eng N C Broadcasting Co r866 Bellevue

" E Lynn (Mary B; 3) brkmm h1231 Randolph av

" E Roberta r815 Pearson

" Edith K Mrs sten Sharpe & Doggett h755 Percy

" Eliza (wid Chas B) r755 Percy

" Everett (Nannie; 6) emp Pom Mills h4 S Church (Pom)

" Ferdinand R (Margt; 2) v-pres Maritt Chemical Co and sec-treas Odell Hdw Co h207 N Ridgeway dr (SH)

" Floyd B (Eliz H; 1) slsmn A&Co h 200a Price

" Glenn B (E Mae; 4) msngr h909 Douglas

" Irvin T (Lila) mach Revo Mills h 1605 Buffalo (MHTs)

" Jas C (Louise; 3) h412½ Summit av apt 4

" Jas S (Ada) mech SouRy h1126 Oakland av

" Jesse M slsmn Southeastern Business Exch r409 Guilford av

" Leon L film opr Imperial Theatre r 1003 Highland av

" Mattie L (wid Eli N) h1003 Highland

" Michager D (Dora F) slsmn h213 S Mendenhall

" Michager D jr (Jane) auditor Odell Hdw Co h901 McGee

" Noah W (Stout Bros) r866 Bellevue

" Ollie K pairer Burlin Mills Corp r RD 1

" Ralph D (Virginia B; 2; Sou Mapping & Engineering Co) county eng, asst County Supvr of Taxation and civil eng h2602 Springwood dr

" Ralph R (Edith K) slsmn h755 Percy

" Victor W (Eliz G; 2) sec Dixie Finance Corp h2600 Springwood av

" W Clarence (Blen) h1016 Willard (B)

" W Harrell (Thelma C; 1) stage mgr Natl Theatre h1001 Highland av

" Wm A (Nancy; 2; Stout Bros) h863 Bellevue

" Wm M (Maude S) spl agt Mass Protective Assn h815 Pearson

Stovall Eug (c; Lucille) lab h320 Percy

Stover Eliz (c) maid r210 Ireland

" Geo (c; Mittie; 1) fremn Duke Power Co h1608 Roger's ct

" Geo jr (c) r1608 Roger's ct

" Lochie sec VCCo r624 N Elm

" Mittie (c; 1) dom h319 Gant

" Robt (c) lab Jones-Snipes Lumber Co r Randolph av extd RD 1 Box 67

" Will (c) lab North State Chev Co r 1003 Ashe

Stowe Baxter O (Ida K) mech Duke Power Co r RD 5

" Kirk Mrs emp Revo Store Co r RD 5

J. R. Pitts Lumber Company

Lumber and Millwork

505 ASHE

TEL. 8155

Phipps Hardware Co., Inc.

Builders' Hardware—Sporting Goods—Paints—Majestic Ranges—Toys
China, Glass and Silverware

211 North Elm

Phones 2-0179 and 3-1833

SUITE 520-522 GUILFORD BLDG.

HOME DETECTIVE CO. Inc.

LICENSED DETECTIVES — INVESTIGATORS

PHONES—DAY 2-2034; NIGHT 4837

Stowers Isham (c; Sarah) lab h1105 Best
Strader Chester V slsmn r909 Spring Garden
" Cora M (wid Wm P) r1517 Walker av
" Evelyn clk r909 Spring Garden
" Galvaston G (Mattie E; 1) h2016 Brice
" Geo H (Grace M; 1) emp MJV h2408 Wright av
" Harvey C auto mech Gboro Truck Sales r313 Lindsay
" Herbert W (Nessie J) slsmn Swift & Co h905 Lexington av
" Howard G (Margt R; 2; Strader's Service Sta) h2416 Wright av
" J C (Mary L) emp Prox Mfg Co h715 S Elam av
" J Dewey (Annie P; 1) clk SouRy h 1517 Walker av
" Jack W appr Gboro News Co r2016 Brice
" L Evelyn clk Guilford Natl Bank r909 Spring Garden
" Linwood H (Ladonia; 1) clk h1113 Valley View rd (B)
" Mary bkpr Guilford Natl Bank r909 Spring Garden
" Ruth emp Blue Bell r313 Lindsay
" Zebulon V (Luella) h909 Spring Garden
Strader's Service Station (Howard G Strader) 1111 W Lee
Stradford see also Stratford
" Allen (c) porter Earl C Yancey r1213 Sloan
" Edw D (c; Julia) tailor 915 E Market and asst pastor A M E Zion Church h1213 Sloan
" Edw G (c; Louise; 1) cook Paramount Cafe r1213 Sloan
" Wm (c; Jessie) lab h528½ High
STRAND ALLEN E (Cath C; 2), Certified Public Accountant 506 Southeastern Bldg 100 N Elm, Tel 6785, h2411 Sylvan rd (SH), Tel 2-0037 (For further information see page 3 Buyers' Guide and left bottom lines)
" Cath C Mrs tchr Gboro Sr High Sch h2411 Sylvan rd (SH)
Strandberg Chas F (Betty; 2) acct h705 Woodland dr (IPk)
Stratford see also Stradford
" Dorothy clk Patterson Bros r406 Blandwood av
" J Evans (Annie) h406 Blandwood av
" Jas E clk County Supvr of Taxation r406 Blandwood av
" Robt (c) lab City Mtee Dept
Straughan Alice M h202 W Bessemer av
" B Viola Mrs bkpr Johnson Motor Co h625 Joyner
" Clarence B (Edith C) slsmn Dick's Lndry Co h223 Lindsay
" Ella textilewkr Revo Mills r109 E Newlyn (MHTs)
" G Brooks (Lula B) desk lieut Police Dept h1135 W Northwood
" Harvey S ofewkr Fredrickson Motor Exp Corp r915 Gregory
" Jas L (B Viola) carp h625 Joyner
" Jas W r915 Gregory
" Louise M textilewkr Prox Mfg Co r915 Gregory
" Mabel bkpr Gboro Overall Co r202 W Bessemer av
" Marvin M (Geneva; 5) doffer WOCM h81 19th (WOCM)

STRAUGHAN

" Mattie H slswn Book Shop r202 W Bessemer av
" Minnie E Mrs h915 Gregory
" Muriel A emp Blue Bell r28 11th (W OCM)
" Wm H (Nannie; 1) sprd hd WOCM h28 11th (WOCM)
Straughn Chas M (Ethel A) shipper Revo Mills h28 Cypress apt 206 (Revo)
" Clarence r1110 Oakland av
" Claude L (Emma B) slsmn Geo F Daly r RD 5
" Dewey I switchhd opr r212 Mebane
" Ethel (wid Clarence; 2) h1110 Oakland av
" Norman collr MW&Co r RD 5
Strauss Celia waiter h226½ W Market R8
" Jos Mrs r O Henry Hotel
Straythorne Hattie G (wid Edw C) h404 Victoria
" Verna knitting tchr 404 Victoria r do Street Chas (c; Bertie) lab Melvin Coal Co r606 E Gaston
" Fannie (c) maid r234 Percy
" Madeleine B asst prof WCotheUNC r218 Adams
" Marvin (c; Lois) lab PomTCCo h2235 Patterson
" Morris (c; Gladys) janitor Horton Motor Lines h2203 Patterson
" Wm S (c; Louise) cook King Cotton Hotel r2203 Patterson
Streete Garland (Ellz) formn Burlingon Dyeing & Finishing Co r200 O'Connor
" Harold C (Georgia B; 2) h222 E Lee
Strelitz Robt L (Myrtle L; 2) archt exam FHA h108 N Mendenhall apt 3
Strickland Adele A slswn Charles Stores Co r512 W Market
" Alf student r19 Hubbard (Prox)
" Chas W (Rena; 1) traf mgr Prox Mfg Co h745 Park av
" Chas W jr student r745 Park av
" Clarence W (Thelma; 3) emp Revo Mills h3 Spruce (Revo)
" Claude B (Armanda F; 3) detective Police Depy h1512 Brandt (L)
" Clayton (c; Beulah) lab r471 Cole
" Colon N (Lula G; 1) emp Prox Mfg Co h8 Walnut (Prox)
" Eliz (c) maid Guilford Hotel r822½ S Ashe
" Ela Mrs fr Montaldo's r223 S Spring
" Ellis A (Daisy) h1419 Hanner
" Ferley E (Willow; 1) filler Gboro Weaving Co h123 W Lee
" Floyd (Ida E; 1) napper Revo Mills r20 Poplar (Revo)
" Frank D (Adele; 2) slsmn El-Moro Cigar Co h512 W Market
" G Herbert (c; Irene) porter REA h 1218 Haynes
" G Herbert jr (c) hlpr Community Service Station r1218 Haynes
" Geo E (Fredda M; 3) wvr Revo Mills h20 Poplar (Revo)
" Harvey W (Anna; 3) emp Prox Mfg Co h19 Hubbard (Prox)
" Horace G (Agnes L; 1) phys 101 N Elm R319 h112 E Hendrix
" Howard D (Ruby; 1) agt Life Ins Co of Va h1114 Grayland
" Irene (c) tchr r1021 Lindsay
" Iris I slswn FWVCo r605 Waugh av

1872

"Three Generations of Service"

1941

SMITH-COURTNEY CO.

CONTRACTORS' EQUIPMENT AND SUPPLIES

239-241 S. Davie St.

Greensboro, N. C.—Richmond, Va.—Hickory, N. C.

Tels. 4558 and 4559

MOORE & TURNER

REALTORS — SALES — LEASES

APPRAISALS — DEVELOPERS — PROPERTY MANAGEMENT

115 STAFFORD PLACE

TEL. 4157 and 2-0078

STRICKLAND

" J Herman lab PO r308 N Davie
 " J Van servicemn r3417 E Market (B)
 " Jas D (Rhoda J; 2) clk Va-Carolina
 Chemical Corp h2603 Sherwood
 " Jessie B tchr Gboro Sr High Sch h336
 Bellemeade apt 304

STRICKLAND JOHN C (Gertrude E; 1)
 Justice of the Peace and Notary
 123½ W Market, Tel 4350, h204
 Brandt rd, Tel 7370

" Jos C (Myrtle W) mech M G Newell
 Co r812 Dillard
 " Leanner (wid John H) h3417 E Mar-
 ket (B)
 " Mattie (wid Henry) r904 Courtland
 " Mattie M marker Prox M Co r5 Cy-
 press (Prox)
 " Myrtle emp Carter Fabrics
 " N Russel counterterm Thacker's r207
 Summit av
 " R Adrian (Lila; 1) mech Horton Mor-
 tor Lines h111 Granite
 " Roy (Frances J; 1) fnshr Revo Mills
 h28 Cypress apt 106 (Revo)
 " Rupert C USA h5 Cypress (Prox)
 " Ruth E ofc sec John C Strickland r
 204 Brandt rd
 " Vernie W (Daisy L; 8) slsmn The
 Texas Co h605 Waugh (B)
 " Virginia (c) maid r1218 Haynes
 " W Roy (Mazie A; 2) rtemn Lane's
 Lndry h1014 Lexington av

Strider Coy W (Nellie; 2) driver Motor
 Transit Co r1612 Trogdon
 " Fern emp Schenk Provision Co r2225
 W Lee extd
 " Mattie T fcty wkr r727 S Elm
 " Nellie cigar mkr El-Moro Cigar Co
 " S Mae Mrs emp Blue Bell r310½ W
 Smith
 " Thelma emp Carter Fabrics

Stringer Eliz M textile wkr MJV r908
 Union

Stringfellow Chas (c; Coatele) lab Pom
 T C Co h22 2d (Pom)

Strong Alice tchr r109 Adams
 " Alton taxi driver r407½ Ashe
 " Cleveland (c) lab r963 E Washington
 " Cornelia prof WC of the UNC h109
 Adams
 " Daisy r109 Adams

Stroud Anderson (c) r306 N Beech
 " Anna (c; 1) household aide h400 High
 " Beatrice (c) h306 N Beech
 " Blanche (c; 4) maid h233 N Gilmer
 " Chas (c; Fannie) janitor h951 E
 Washington
 " Ernestine (c) r306 N Beech
 " Fannie (c) r364 W Bragg
 " Helen r508 Asheboro
 " Isabelle Mrs sewer Cohen Hosiery Co
 r508 Asheboro
 " Ivan r609 Walker av
 " Kath (c) beauty opr Carrie Rice r306
 N Beech
 " Maggie L (wid Robt) h609 Walker av
 " Nannie Mrs hosiery wkr r508 Ashe-
 boro
 " Robt L (c; Daisy; Bob's Smoke Shop)
 r611 Essex
 " Saml S (c; Ethel; 3) lab Sou Ry Sys
 h611 Essex
 " T Moody (Carolyn S; 1) v-pres-treas
 J W Scott Co h613 W Gaston
 " T Moody jr slsmn J W Scott & Co r
 613 W Gaston
 " Virgil (c) tchr r306 N Beech

Stroughn Alton L driver Carolina Taxi
 r407½ Ashe
 " Dewey I (Marie) dispr Carolina Taxi
 r RD 2
 " Lawrence mgr Gboro Billiards r RD 2
 Stroupe Earl F (Alma) sht mtl wkr D
 Cockman r Guilford College
 " Leonard L sht mtl wkr John R Dick
 r Asheboro rd
 " Melvin B jr sht mtl wkr John R Dick
 r901 Glenwood av
 Strozier John S (Viola S; 2) trav slsmn
 h1204 Madison av
 Strunks Howard G asst roller mkr W F
 Isley & Co r905 Morehead av
 " Jas A r904 Douglas
 " Lee A emp Guilford Dairy Co-Op Assn
 r1105 Haywood
 " Mabel emp Blue Bell r1105 Haywood
 " Mary M (wid Marvin) pkr El-Moro
 Cigar Co h905 Morehead av
 " Ned emp Blue Bell r1105 Haywood
 " Ross P (Sadie A) supt J D Wilkins h
 1105 Haywood
 " Sadie A Mrs roller El-Moro Cigar Co
 h1105 Haywood
 " Shubel A (Emma O) cond Sou Ry h
 904 Douglas

Stuart see also Stewart
 " Margt tchr r627 Summit av
 " Marguerite r128 Tate
 " Mark bkpr Odell Mill Sup Co r313 N
 Forbis
 " S Frank (Margt H; 2) servmnn Duke
 Power Co h409 S Edgeworth
 " W P overseer Burtin Mills Corp r727
 S Elm

Stubbins Araminta Mrs sten VCCo r706
 N Greene
 " Carl S (Clara W) slsmn Gboro Mtr
 Car Co h2022 Walker av
 " Geo H (Marguerite N; 1) city firemn
 h131 E Smith
 " Kermit B bkpr Duke Power Co r RD
 6 Raleigh rd
 " Roland C Rev (Vera W; 1) pastor
 Calvary Methodist Ch h808 Brown
 " Shelton (Araminta) musician r706 N
 Greene

Stubbsfield Early W (Geneva B; 5) city
 firemn h728 Julian
 " Geo R (Ann) driver Horton Motor
 Lines h615 Arlington
 " Henry C (Louise; 2) emp MJV h ws
 Ashe 3 s Terrill
 " Howard G (Marguerite L; 1) driver
 Horton Motor Lines r2000 Asheboro
 " J Cecil driver Horton Motor Lines
 " Jean W opr Gboro Overall Co
 " Robt L (Helen M; 1) auto mech
 Faires Garage r708 Dillard

Stubbs J W cabt mkr Swaim Lbr Co

**STUDEBAKER MOTOR CARS, Low-
 man Motor Co Distributors 300
 Bellemeade, Tel 3-1727; Used Car
 Lot, Tel 6463 (For further informa-
 tion see page 8 Buyers' Guide and
 left side lines)**

Studivent David (c) lab PomTCCo r19
 2d (Pom)
 " Hannah (c) maid r19 2d (Pom)
 " Jos (c; Altha; 2) lab PomTCCo h19
 2d (Pom)
 " Sidney (c) lab City Mtce Dept
 Stukes Jasper L emp PomMills h26 S
 Latham (Pom)
 Sturdivant Edw G (Beulah M; 1) trav
 slsmn h2611 Beechwood

**CLEGG
-KING
MOTORS**PHONE
5196**PONTIAC**

**Sales
AND
Service**
449
W. MARKET ST.



Insure
Before This
Happens To
YOU

**INTER-
OCEAN
CASUALTY
COMPANY**116-A
W. Market St.
Phone 4146Accident
and Health
For IncomeHospital
Insurance
For
Hospital
Expenses**FUEL
OIL**

TEL. 3-2860

CENTRAL OIL CO.DISTRIBUTORS
Pure Oil Products**FUEL
OIL**

1720 W. LEE

BORDEN BRICK & TILE CO., Inc.

BRICK — HOLLOW TILE AND BUILDING SUPPLIES

WESTOVER TERRACE

TEL. 8123

STURDIVANT

"Margt (c) maid 203 N Ridgeway dr (SH)
 "Sidney (c; Hallie; 3) lab h333 Percy
 "Virginia (c) maid r110 Argyle ct
 "Sturm M Stanley (Margt H; 2) supvr JSLICo h303 Isabel
 "Sturtevant B F Co Walter L Hunken dist mgr blower and exhaust fans 303 S Elm R708
 "Stutes Annie B coner Piedmont Silk Mills r1913 Church
 "Stutts Chas C (Annie; 5) hlpr Prox Mfg Co h1711 Bell (E)
 "Edith E emp Carter Fabrics r103 S Cedar
 "Floyd emp WOCM r2803 E Bessemer av (B)
 "Geo L (Kenn; 1) sht mtl wkr Glascock Stove & Mfg Co r824 Worth
 "Guy (Margt S) emp Prox Mfg Co r 71 Walnut
 "Harry C (3) cloth hd Revo Mills h11 Hubbard (Revo)
 "Herman (Annie; 1) doffer Prox Mfg Co r1913 Church (MHts)
 "Jas M emp Carter Fabrics
 "Lessie r1711 Bell
 "Lester plmbr D Cockman r Reidsville rd

"Lester L (Ruby; 2) emp Prox Mfg Co h66 Maple (Prox)
 "Richd C (Frances) h71 Walnut (Prox)
 "Rosie L Mrs emp WOCM h36 Hubbard (WOCM)
 "W Murphy (Bertha) carp h1514 Pugh
 "Styers I Frances ofc sec Burltn Mills Corp r RD 3
 "Pearl W Mrs (1) h1501 W Grove
 "Peter A (Jane; 1) emp Prox Mfg Co h10 Cypress (Prox)
 "Thos R slsmn Ely-Bloodworth Motors r121 W Edwards pl
 "Thos V jr ctr Dillard Paper Co r Pinecroft
 "Tom (Ida) formn County Assn for the Blind r Pinecroft
 "W Harold artist Selavision Co r1405 Northfield

Subar John L (c) lab r217 Pearson
 Suber Carl J slsmn Natl Shirt & Hat Shop r611 Bellemeade
 "Fannie (c) maid r409 Doggett's row
 "Henrietta (c) r624 E Lee
 Subscik John J (Pauline L) USN h814 Lexington av

Sudderth J Byron (Frances) radio opr r Mrs Lula G Thomas
 "Jay C emp Oettinger Lbr Co r RD 2
 "John R iron wkr J D Wilkins r RD 1
 "Rufus R (Neva W) iron wkr J D Wilkins r RD 1

Suddreth M Irene Mrs checker Ideal Lndry h107 S Edgemont
 Suggs Chas F emp Burltn Mills Corp r 204 E Whittington

"Clayton R (Louise M; 5) sht mtl wkr h703 Julian
 "Edmond W emp Carter Fabrics
 "Frances Mrs pairer Cohen Hosiery Co r2200 Spring Garden

"John K (Joy B; 1) lab h904 Richardson
 "Joy B Mrs emp Blue Bell h904 Richardson

"Lottie (c) h111 Huffman
 "Louise M Mrs opr Vogue Beauty Salon h703 Julian

SUGGS

"Mary N (c) drsmkr 910 Salem h do
 "Roy M driver Horton Motor Lines
 "Suit Rena emp Gboro Weaving Co
 "Suiter Lois M Mrs instr W C of the UNC h Guilford College
 "Wm O (Lois M; 2) prof Guilford College h do
 "Suits Chas M (Annie B; 2) mldr Glascock Stove & Mfg Co h1523 Willomore
 "Curry C emp Carter Fabrics
 "Frank W (Rena) mldr Glascock Stove & Mfg Co h1521 Willomore
 "John A pres Vunconan & Langley Co r RD 3

"John H emp Carter Fabrics
 "Wm (Kate; 1) pntr r309 Walker av
 "Sullivan Alma C folder Burltn Mills Corp r1706 Randolph av
 "Billie M opr r124 Asheboro
 "Coley B (Mildred I) plshr Gboro Loom Reed Co h ss Concord 10 w S Elm
 "David M (Annie) h319 Tate
 "Edw H appr Gboro News Co r610 Douglas

"Elma tchr Prox Public Sch r108 E Bessemer av
 "Emma Mrs r1010 Willard (B)
 "Fred H (Margt D) stock mgr Jewel Tea Co r217 S Eugene
 "Harmon W countermn Liberty Mkt r 610 Douglas

"Henry announcer N C Broadcasting Co r628 N Elm
 "Henry E (Mary L; 1) roofer 511 Wesley pl h do
 "Hollon A (Eula) firemn StLeo's Hosp r RD 1

"Isaac W clk r218 S Eugene
 "Jas G (Laura B) sht mtl wkr 1218 Asheboro h715 Voltz
 "Jas G jr (Alma C; 1) dental tech Woodward Prosthetic Co h1706 Randolph av

"Lydia H (wid Harmon W; 2) h610 Douglas
 "Margt D Mrs asst hostess O Henry Hotel r217 S Eugene
 "Merritt D (Mary H; 2) dispr Duke Power Co h ss Concord 12 w S Elm
 "Mildred (c) maid Guilford bldg h1305 Lindsay

"Mildred I Mrs toll opr SBT&TCo h ss Concord 10 w S Elm
 "Nancy waiter FWWCo r RD 2
 "S Oscar (Fannie E) plmbr h124 Asheboro
 "Sarah E student r715 Voltz
 "Vivian T prin Prox Kindergarten r715 Voltz

SULLIVAN W H CO INC, Wm H Sullivan Pres-Treas, Wm H Sullivan Jr V-Pres, Effie A Lowe Sec, Heating, Air Conditioning and Sprinkler Contractors and Engineers 313½ S Greene, Tels 6167 and 6168 (For further information see page 32 Buyers' Guide and right side lines)

"Warren (c) plstr r116 S Gilmer
 "Wm H (Grace E) pres-treas W H Sullivan Co h200 N East Greenway (S H)
 "Wm H jr v-pres W H Sullivan Co r 200 N East Greenway (SH)
 "Wm S (c; Mildred) h1305 Lindsay
 "Summerell Howard B sou sls rep North Am Rayon Corp r Burlington

HARGETT FUNERAL HOME

(Colored)

EMBALMERS AND MORTICIANS

The Best Equipped in the City
 AMBULANCE SERVICE—DAY AND NIGHT
 BURIAL INSURANCE

906 E. Market

PHONE

4814



Gate
City
Electric
Co.

Wiring
Repairs

700
MAYFLOWER
DRIVE

PHONE
7333

JOHN
H.
BONITZ

General
Contractor

Home
Insulation

Pipe and Boiler
Covering

Cold Storage
Rooms

Sound Control

330
BELLEMEADE

PHONE
8175

GUILFORD MORTGAGE CORP.

Mortgage Loans — Real Estate — Property Management — Insurance

214 W. Market St., Investment Building

Dial 8121

SIDNEY B. ALLEN, Pres.

EUGENE G. SHAW, V.-Pres. & Counsel

SUMMERELL

"Jane W assoc prof WC of the UNC
r919 Spring Garden
Summers see also Somers
Alonzo (c; Helen; 2) driver Foster-
Cayeness h306 Husbands
"Annie (c; 2) h316 Gant
"Annie (c) student r306 Husbands
"Annie Mrs toll opr SBT&TCO r Gib-
sonville
"Beatrice emp Blue Bell r317 Walker
"Carl (c) lab r314 Bingham
"Chas A carp Sou Fixture Mfg Co r
1304 Carolina
"Claud carp Sou Fixture Mfg Co r1304
Carolina
"Danl (c) sta firemn City Pumping Sta
"Edw (c; Minnie; 3) lab h2311 Char-
lotte
"Ella N Mrs (4) emp Prox M Co h43
Cypress (Prox)
"Emma (c) h1012 E Bragg
"Ernest L (Eliz E; 1) bkpr Justice
Drug Co r1910 Brice
"Ethel (c) r1012 E Bragg
"Frances (wid Byron C) h250½ Sum-
mit av
"Freeman C emp Prox Mfg Co r51 Vine
(Prox)
"H Fred (Freda C) h ns Robbins 4 w
S Elm
"Harry J (Frances M) electn r85 18th
(WOCM)
"Helen slswn MW&Co r250½ Summit
"Henry F (Freda C) carrier PO r RD
"Herman L student r43 Cypress (Prox)
"Hubert A supvr Agrl Adjustment
Admin U S Dept of Agri r Gibson-
ville
"Hugh P (Myrtle E; 7) emp Prox Mfg
Co h51 Vine (Prox)
"J Harlin (c; Eloise) driver Citizens
Coal Co h628 Watson
"Jas (c; Flossie; 2) trucker r613 East
"John R carp r1910 Brice
"John W r222 S Mendenhall
"Lillian B (c) maid O Henry Hotel r
613 Sampson
"Lois ofc sec Russell M Robinson r
Church St rd RD 2
"Maisie emp Blue Bell r51 Vine (Prox)
"Mamie (c) dom r1013 E Washington
"Margt sten State UCC r RD 2
"Marie A emp Blue Bell r43 Cypress
(Prox)
"Mary A (c) maid h122 Percy
"Mildred Mrs wvr WOCM r White Oak
Hotel
"Nathan I (Mary M) carp h1910 Brice
"Norman (c) driver Citizens Coal Co r
406 N Beech
"Oliver (c; Myrtle) lab h314 Bingham
"Paul A (Glady F) elec reprmn Duke
Power Co r RD 2
"R Posey (Bertha E) gro 422 Asheboro
h509 E Bragg
"Robt L (c; Louise; 2) driver Citizens
Coal Co h406 N Beech
"Ruby H emp Blue Bell r43 Cypress
(Prox)
"Semple emp Prox Mfg Co r12 Spruce
(Prox)
"Sarah (c) r1012 E Bragg
"Van (c) boiler firemn City Filter Plant
r220 S Gilmer
"Violet (c) maid r406 N Gilmer
"Walter (c) driver Citizens Coal Co r
406 N Beech

SUMMERS

"Walter (c; Mary) lab h2409 Binford
"Wm (c) lab r1012 E Bragg
"Wm W (Gertrude L; 4) carp WOCM
h11 Maple (WOCM)
"Wm W jr USA r11 Maple (WOCM)
Summey Voncelle r227 Lindsay
Summit Avenue Service Station (Chas
R Harris) 1779 Summit av
" & Lindsay Service Station (Guy A
Turner) 200 Summit av
"Summer C Fletcher (Thilie M; 3) oiler
Revo Mills h48 Shober (Revo)
"Chas A (Sylvia) wood wkr r1302 Caro-
lina
"Claude M (Magdalene; 3) wood wkr
h1302 Carolina
"Jas D (Cath C; 1) watch mkr h334 N
Elm
"Jas M clk r315 N Forbis
"Jennie T (wid Thos B) h312 Hillside
dr
"Jessye G clk JSLICo r312 Hillside dr
"M Gertrude (wid Houston L; 1) r55
Poplar (Revo)
"S Coy (Anne M; 2) wvr Revo Mills h
56 Shober (Revo)
"Sumrell Paul G (Virginia R; 1) chf petty
officer in charge USN Recruiting
Sta h103 S Mendenhall apt 3
SUN COAL CO (John L Linder), Office
and Yard 1013 Battle Ground av, Tel
6153
"Life Assurance Co of Canada W Guy
Laughon mgr Thos W Keown jr sec
101 N Elm R411
Sunnyside Lunch (Robt W Clegg) 625 S
Elm
Sunrise Lunch (Jas Orphanos, Jas Met-
rides) 352 S Elm
Sunset Food Center (W Nolley Vereen)
gros 203 N Aycock (SH)
"Hills Beauty Shop (Major John J
Henderson) 1606 Madison av
"Soda Shop (J Harris Ligon) 1608
Madison av
Surratt Clewll R (Helen K) clk Gboro
Nehi Bottling Co r1362 Seminole dr
"Helen K Mrs asst instr WC of the U
NC r1362 Seminole dr
"Lela (wid Rufus A) r3310 E Bessemer
av (B)
Surrett Cora (c) h119 N Dudley
Susman Decie H Mrs slswn Ann Lewis
Shops r111 W Washington
"Macey (Roselea M; 1) mgr Mrs
Roselea M Susman h608 Chancery
pl (IPK)
"Michl r111 W Washington
"Roselea M Mrs gro 1424 Ashe h608
Chancery pl (IPK)
"Sarah (wid Jacob) h820 S Elm
"Simon clk r820 S Elm
Suter Beatrice B typist Gboro Loom
Reed Co r107 S East Greenway
Sutherland see also Sutherland
"Benj C (Doris) h313 S Chapman
"Howard M (Dorothy L; 1) pres Elec-
tric Supply & Equipment Co h1505
Northfield
"Rita Mrs r114 Library pl
Sutphin J Mack (Virginia) live stock h
113 Holt (B)
"Raymond E (Lottie H) bkpr Hercules
Machine Wks r Danville Va
Suttenfield Eve S Mrs checker Dick's
Lndry Co r317 N Forbis
Sutlites Lee F (Garnet; 1) clk ProxMCO
h117 Cypress

Chandler Tire Co.

RE-CAPPING
RE-TREADING
VULCANIZING

AAA
Road Service



KELLY
SPRINGFIELD
Distributor

Use Our
Budget Plan

224
COMMERCE
PLACE

Phones
5681-5682

S. T. Wyrick & CO.

Office
Equipment and
Supplies



All Steel
Office
Equipment
Engraving
Printing
Portable
Typewriters

119 N. Greene

TEL.
4133

Good Gas

260 E. MARKET

"24-HOUR SERVICE" ACME SERVICE

Washing—AMOCO GAS—Lubrication

"Ask Those We Serve"

DIAL 9284



BERRY COAL CO.

"Always Dependable"

Phone 5127

SUTTLES

- " Turner (Minnie N; 1) clk Prox Mfg Co h3½ Bogart (Prox)
- " Wm J (Greene St Grill) r332½ W Washington
- Sutton Albert F (White Flash Service Sta) r McConnell rd RD 2
- " Amy (c) maid r1220 E Market
- " Arth r817 Terrell
- " Arth filler Gboro Weaving Co r RD 6
- " Beatrice emp Blue Bell r602½ S Elm
- " Bertha L (wid Jas M) h1921 Freeman's Mill rd
- " Cecil K baker Ambrosia Cake Bky r 706 Railroad
- " Connie V (Fannie) r303 S Mendenhall
- " Dock (c) student r rear 1110 Cridland rd
- " Douglas formn r1603 N College Park dr
- " Edgar C (Sutton's Florists) r High Point rd
- " Ervin D carp r706 Railroad
- " Frances sten Burlin Mills r501 N Greene
- " Frank gdnr Julius C Smith (HL)
- " Geo R (Luna) bldg contr 706 Railroad h do
- " H Herman (Edna; 3) slshr hd WOCM h34 Spruce (WOCM)
- " Hadley J (Ruby J) mech Sou Ry h 909 McGee
- " Hester Mrs emp Blue Bell r625½ S Elm
- " Jas M pkr r1921 Freeman's Mill rd
- " Jean C sten r2403 Sylvan rd
- " Jess carp Brooks Lbr Co r RD 1 Summerfield
- " Jesse L (Rozelle V; 1) driver h3603 E Market (B)
- " Jos R asst mgr Sutton's Florists r High Point rd
- " Leonard W (Mary) filling sta h802 Elwell av (B)
- " Lillian (c) maid r621 Macon
- " Louis A (Mae) clk Melvin Grocery r 1225 Asheboro
- " Luke (Hester) r625½ S Elm
- " Meana N (wid Martin) h1225 Asheboro
- " Ollie M Mrs ofc sec Serv Finance Co r1216 Bothwell
- " Phyllis M student r1921 Freeman's Mill rd
- " Robt (Kate) auto mech r614½ S Elm
- " Thos carder WOCM r38 Hubbard (W OCM)
- " Thos D concrete contr 1225 Asheboro r do
- " Virginia (c) maid r502 E Washington
- " Walter W (Bettie N) editor and mgr Gboro Patriot and mgr Patriot Publishing Co h1526 Battle Ground av
- SUTTON'S FLORISTS (Edgar C Sutton), Flowers for All Occasions, W Market se cor Greene, Tels 4127, Night 3-2192, Greenhouses High Point rd**
- Suttonfield Conway (Eva) emp Prox M Co h317 N Forbis
- " Pearl emp Blue Bell r117 Church apt 9
- Swaggart J C (c) lab City Mtce Dept Swaim Annie emp El-Moro Cigar Co
- " Arth E (Dorothy M) emp Prox Mfg Co r55 Walnut (Prox)
- " Arth W emp Carter Fabrics
- " Bassett hlpr r220 N Spring

SWAIM

- " Betty Mrs emp Blue Bell r RD 1
- " Beverly student r502 Stirling
- " C Monroe (Dora) formn h913 Elwell av (B)
- " Chas Lab CS&ICo
- " Cora W tchr Clara J Peck Sch r410 S Mendenhall
- " Dorothy emp El-Moro Cigar Co
- " Ernest L emp MJV r35 Upland dr (ProxPWks)
- " Frances M opr Gboro Overall Co r419 S Edgeworth
- " Glenn J (Ruby; 3) USNG h67 Vine (Prox)
- " Grady L clk JSLICo r324 S Edgeworth
- " Jas H (Betty E; 4; Swaim Lbr Co) h 1311 Elwell av (B)
- " Jesse lab CS&ICo
- " Lester O (Annie L) emp Prox Mfg Co r55 Walnut (Prox)
- " Lumber Co (Jas H Swaim) 1307 Elwell av (B)
- " Nell E sten PLICo r410 S Mendenhall
- " Nida M ofc sec Guilford Mortgage Corp r410 S Mendenhall
- " Patricia M waiter Thacker's r502 Stirling
- " Paul H emp Prox Mfg Co r55 Walnut (Prox)
- " Robt B (Mozelle; 1) brk mason h502 Stirling
- " Saml W (Agie H) h410 S Mendenhall
- Swain Chas F real est auctioneer 119 N Elm R121 r Tabernacle rd RD 4
- " Garland emp Oettinger Lbr Co r RD 1
- " Geo K emp Carter Fabrics
- " Jas r510 W Washington
- " Jas V servmn RRInc r YMCA
- " Jas W (Judith B; 3; Trade Type-setters) h603 N Mendenhall
- " Jos D (Florence B; 1) archt exam FH A h212 E Bessemer av
- " Larry clk r324 S Edgeworth
- " Lytle M (1) carp r600½ Ashe
- " Mary W student r603 N Mendenhall
- " Stark H (Mary L; 2) textilewkr MJV h805 Highland av
- " Walter CCC r600½ Ashe
- Swaney Carl B (Bertha) auto repr 3909 E Market (B) h204 Sykes av (B)
- " Edith B r204 Sykes av (B)
- " Edw E (Erna E; 1) wvr h12 Bogart (Prox)
- " Ethel Mrs emp Prox Mfg Co h44 Vine (Prox)
- " Glenn A (Jeanette B) driver Carolina Taxi r12 Bogart (Prox)
- " Howard L (Eulalia S) emp Prox Mfg Co h3 Spruce (Prox)
- " J Clyde msngr Postal Teleg-Cable Co r12 Bogart (Prox)
- " Jas C driver r3500 E Market (B)
- " Jas W (Hazel; 1) h39 Watkins (Pom)
- " Jesse E (Bessie; 3) hse detective O Henry Hotel h1708 Phillips (E)
- " Jos mech Leonard Motor Co r RD 3
- " Mary A (wid Jas F; 3) buncher El-Moro Cigar Co h3500 E Market (B)
- " Maude D mach opr Revo Mills h1335 Broad av
- " Nettie K r44 Vine (Prox)
- " Viola M opr Gboro Overall Co r Bessemer Branch
- " Virginia D mach opr r3500 E Market (B)

ROCK CREEK DAIRY

High Grade Dairy Products

PHONE 4507
386 N. ELM

Need
Financial
HELP?

Consult
The

Personal
Finance
Corp.

216-17
Piedmont
Bldg.

CHARACTER
LOANS

No
Security
Required

RISER

PRINTING COMPANY

ENGRAVING—OFFICE SUPPLIES
and EQUIPMENT

Rubber Stamps—Corporation Seals

212-14 Commerce Pl.

Tel. 3-2513

GATE CITY MOTOR CO. Inc.

CHRYSLER AND PLYMOUTH AUTOMOBILES

Accessories and Supplies, Cylinder and Crank Shaft Grinding, Radiator Repairs

215-217 East Market

United States Tire Depot

Phones 2-3105 and 2-3106

Swank Harold A printer h1317 Oak
 " Mary I dean Greensboro College r116 College pl
 Swann Earl (c) pinstr GBACo r304 Regan
 " Elbert (c; Ruth) janitor Guilford bldg r906 Best
 " Isabelle clk County Supvr of Taxation r129 S Mendenhall
 " John Q slsmn Geo F Daly r107 N Spring apt 8
 " Penta F nurse 317 N Edgeworth apt 1 r do
 " Rebecca M (wid Jas C) r107 N Spring apt 8
 Swanson Carl I (Maude; 4) mldr Lambert Fndry Co h806 Dick
 " Mabel N dietitian WCotheUNC r North Spencer Hall
 Swaringen Chas (Lucy C; 1) clk h2211 Wright av
 Swart Chas M (Bertha K) mfrs agt 318 Asheboro apt 10 h do
 Swartz Jeannette (wid Wm) r308 Tate
 Swartzberg Raymond S (Celia R; 1) slsmn Wright's Clothing Store h126 S Mendenhall apt 3
 Swearing Carrie G bkpr Revo Mills r703 Rankin rd (B)
 " Frances typist r703 Rankin rd (B)
 " Merchison W carp h703 Rankin rd (B)
 Swearington Frank W (Kate S; 2) wvr WOCM h79 18th (WOCM)
 " Irene R emp Blue Bell r79 18th (WOCM)
 " Marvin C (Mildred R) textlewrk WOCM h1703 (Roseland (MHts)
 Sweeney Belton (c; Lucy) h618 Logan
 " Susie (c) r215 N Dudley
SWEETMAN EDW M JR (Maude F; 1),
 Asst Cash Security Natl Bank, h212 N Ridgeway dr (SH), Tel 6493
 " Mary W (wid Edw M) r212 N Ridgeway dr (SH)
 Swicegood Boyd A (Brownie G; 2) clk Piggly-Wiggly h415 Asheboro
 Swift Addie (c) h503 East
 " Doris O (c; 1) nurse r503 East
 " Harold clk Motor Finance Co r513 Summit av
 " Thos W (ZeDene; 1) trav slsmn h703 Chestnut
 " Wm R collr r623 Summit av
 " Willie (wid J Frank) furn rms 623 Summit av h do
 " & Co fertilizer mfrs Jack S Zapf mgr Randolph av extd RD 1
 " & Co Lawrence Egerton slsmnr whol meats 800 Tomlinson
 Swiggett Claude E (Bessie L; 6) mach PomTCCo h ws Rucker 1 n Hewitt (Pom)
 " Claude E jr mech PomTCCo r Claude E Swiggett
 " Doris A tech Dr Robt W Mathews r High Point rd RD 3
 " Edith M slsmn FWWCo r Claude E Swiggett
 " Edna M emp El-Moro Cigar Co r Claude E Swiggett
 " Kath G cigarmkr El-Moro Cigar Co r Claude E Swiggett
 Swindell Edna (c) cook Meyer's r122 Regan
 " John T (c; Edna) lab r122 Regan
 Swindler Thad (c; Mabel) lab City Water and Sewer Div h201 Powell

Swing Gurney driver Fredrickson Motor Exp Corp
 Swink A Jackson (Viola) shoe repr 301 State (MHts) h do
 " A Lee (Bertha L) emp Jones Bros Bakery h404 Houston
 " Bertha L Mrs emp Blue Bell h404 Houston
 " Blanche Mrs spnr WOCM r13 11th (WOCM)
 " Fredk M (Letha B; 6) emp Prox Mfg Co h33 Fairview (Prox)
 " Howard I shoe repr United Shoe & Hat Rebuilding Co r RD 1 Brown Summit
 " John D (Pauline; 1) carder WOCM r 84 18th (WOCM)
 " Lois opr Gboro Overall Co r33 Fairview (Prox)
 " Mary Mrs slsmn Ellis Stone & Co r RD 5
 " Pauline Mrs spinner WOCM r84 18th (WOCM)
 " Wm W (Blanche; 3) creeler WOCM h 13 11th (WOCM)
 Swinn Chas (Beatrice) h1507 Ryan (E)
 Swinson Earl P (Mary) indrymn Glascock Stove & Mfg Co h ns Arlington ext 3 e S Elm
 " Ernest G weigher Armour Fertilizer Wks r Geo W Swinson
 " Geo W (Elsie R; 7) formn h es S Elm 2 s Robbins
 " Mary C emp Carter Fabrics
 Swisher E C carp John H Bonitz
 Swofford Jos C (Mary B; 4) emp Prox Mfg Co h70 Vine (Prox)
 " Saml H doffer Prox Mfg Co h25 Cypress (Prox)
 Swope Cath boxwrk J Henry Fisher Sons r325 Bellemeade
 " Wm M (Gertrude H) clk PO r Guilford College
 Swygert John C (c; Della; 5) lab City Water and Sewer Div h880 Hill
 Sycamore Cafe (Thos West) 112 E Sycamore
 " The apts 514 W Sycamore
 Sykes see also Sikes
 " Archie J (Pearl L) pres Sykes Florists Co h1208 W Market
 " Beulah C (wid John P; 1) h15 Walnut (Prox)
 " Burrell S (Eliz F) h1010 S Aycock
 " Edna E emp Prox Mfg Co r15 Walnut (Prox)
 " Emma O Mrs clk Sou Ry h1005 Caldwell
 " Eva J sten Lindley Nurseries r1208 W Market
SYKES FLORISTS CO, Archie J Sykes
 Pres, Mrs Eva L Turner V-Pres, L Bryan Clemmons Sec-Treas, 120 W Market, Tels 5131 and 5132, Night 5542
 " Geo G (c) dishwasher Walgreen's
 " Greene Street Shoe Shop (Mrs Leila F Sykes) reprs 105 N Greene
 " Hazel maid 2103 W Lee
 " Jas D emp Prox Mfg Co r15 Walnut (Prox)
 " Jas W student r713 Chestnut
 " John M (Emma O) sec-treas Lambert Fndry Co h1005 Caldwell
 " John M jr student r1005 Caldwell
 " Leila F Mrs (Sykes Greene St Shoe Shop) h711 Park av
 " Leon (Sadie; 1) promoter h1806 Walker av

W. H. Sullivan Co. Inc.
HEATING

YORK Air Conditioning

Sprinkler Contractors

ENGINEERS

WINKLER Stoker

ESSO Oil Burner

313 1/2 S. Greene St.

Tels.

6167 6168

Southside Hardware Co.

Yale Hardware

Paints

Builders' Supplies

Delta

Power Tools

Fairbanks-Morse Home

Water Systems

523-525 S. Elm St.

PHONE

2-2106

W. N. CRAWFORD & CO.

Complete Insurance Service — Savings 25% to 50%

SECURITY — SERVICE — SAVINGS

109 Piedmont Bldg.

Phone 2-0241

MILLER FURNITURE CO. Inc.

"Furniture of Quality"

314 SOUTH ELM

PHONE 2-3264

**NEWS
and
RECORD
WANT
ADS**

**PHONE
2-3131**

**"they get
Results"**

**KEITH'S
Clothing
Co. Inc.**

**Ladies' and
Gents'
Ready-to-
Wear
Clothing**

**CASH
OR
CREDIT**

**The New
Store**

113

S. Davie

**DIAL
3-1967**

SYKES

- " Leonard C (Lella F; 2) h711 Park av
- " Leonard C jr (Edith; 2; Gate City Shoe Shop) h ss Orchard 1 W Elwell av (B)
- " M Alethea dep collr USCIR r1208 W Market
- " Marvin E reporter Gboro News Co r615 Joyner
- " Mary E instr r1612 Oak
- " Paul L genl supt Lloyd B Gallimore
- " Pearl L student r1208 W Market
- " Ralph J (Faye W; Revo Drug Co) h 713 Chestnut
- " Walter (c) r1012 S Cedar
- " Wiley A (Gertrude) v-pres Bray Bros Co h615 Joyner
- T & H Motor Lines Inc Thos C Hollingsworth genl mgr whse 1708 Holbrook
- Tabernacle Baptist Church S Aycock cor Oak
- Tackett Annie S Mrs asst clk Guilford County Local Board No 3 and acct 309½ S Greene h do
- " LeRoy r309½ S Greene
- Tagert Russell H (Ruth E) clk r209 E Lee
- " Ruth E Mrs emp Blue Bell r209 E Lee
- Tagger Robt (c) driver Brown's Funeral Home r910 E Market
- Taggart Henry T (c; Ruth) emp O Henry Hotel r119 Harvey
- " Robt (c) chauff Hanes Funeral Home r1101 E Market
- " Wm M (c; Edna) pntr Ford Body Co h810 Logan

Talbert see also Tolbert

- " Coy H (Alma) emp Revo Mills r6 Vine (Revo)
- " Jas D clk Caro Motor Club r2 Shober (Revo)
- " Lester W (Flossie; 2) formn h1210 Elwell av (B)
- " Oswald H emp Revo Mills r6 Vine (Revo)
- " Saml C (Eliz S; 3; Guilford Cash Store; Talbert's Food Palace) h Friendly rd extd RD 2
- " Saml H (Lillian; 1) doffer Revo Mills h44 Cypress (Revo)
- " Wm C (Sarah E) framer Revo Mills h 6 Vine (Revo)
- " Wm C (Nettie E) wchmn Revo Mills h2 Shober (Revo)

- Talbert's Food Palace (Saml C Talbert) gros 1607 Madison av
- " Stores No 3 Millidge B Dobbins mgr gros 950 Walker av
- Talbutt Clifford E (Nell F) slsmn Geo F Daly r RD 6
- " Nell F Mrs sten City Health Dept r R D 6

- Taliaferro Eug S (Helen M; 1) trav slsmn h122 E Smith apt 1
- Tallent Myrtle S Mrs emp Blue Bell r Guilford

Talley see also Tolley

- " Arnold (Nell) baker h724½ S Elm
- " Arritta r519 Tate
- " Berta slswn Silver's r RD 1
- " Chas O (Martha F; 4) clk RyMS h 702 S Elam av
- " Chas O jr student r702 S Elam av
- " Constantine B student r702 S Elam av
- " Dorothy nurse Wesley Long Hosp h 502 N Greene

TALLEY

- " E J Laundry Machinery Co Inc Mrs Nettie L Friedman pres Herbert Falk v-pres Mrs Gladys H Dongan sec-treas rear 1603 Battle Ground av
- " Edgar J (Gilley A; 1) slsmn E J Talley Lndry Machy Co h2207 Sherwood
- " Edwin P (Lillie M; 3) emp Prox Mfg Co h18 Fairview (Prox)
- " Frances L tchr r702 S Elam av
- " Geraldine F emp Blue Bell r18 Fairview (Prox)
- " Gilbert H (Ola M) mach opr r341 W Lee
- " Harold G emp Prox Mfg Co r18 Fairview (Prox)
- " John L (Clara M) slsmn Auto Parts & Supply Co h709 Tuscaloosa
- " John T driver Community Clnrs r519 Tate
- " Jos E slsmn r519 Tate
- " Lillie spnr Prox Mfg Co r14 16th (W OCM)
- " Mary E tchr r702 S Elam av
- " Maude V r702 S Elam av
- " N Russell electn r519 Tate
- " Namoa student r510 Forest
- " Nell Mrs emp Blue Bell h724½ S Elam
- " Ruth clk Meyer's r109 McIver
- " T Earl fnshr WOCM r46 Spruce (W OCM)
- " Wilbur O wchmn Armour Fertilizer Wks r RD 1
- " Wm F (R Lillian; 2) marble mason h902 Richardson

Tally Theo T (Railroad Esso Sta) r RD 1

- Talton Albert G USA r1 Bogart (Prox)
- " Billie Mrs emp Prox Mfg Co r328 Asheboro
- " Edna M librarian Piedmont Mem Hosp r612 W Gaston
- " Emma (wid Jas) r3001 Kentwood av (B)
- " Glenn B (Annie; 3) cord hd Prox Mfg Co h1314 Elmer (E)
- " Hurley (Lois J) wvr Prox Mfg Co h910 Church
- " J Gordon (Idalee; 3) emp Prox Mfg Co h1 Bogart (Prox)
- " J Hess (Notra; 1) inspr Prox Mfg Co h2107 Textile dr (E)
- " Lois emp Blue Bell r910 Church
- " Millard P (Emma D; 1) mach opr Prox Mfg Co h3001 Kentwood av (B)
- " Notra Mrs emp Blue Bell h2107 Textile dr (E)
- " Ralph P clk Sou Ry r601 Broad av
- Tampakos Thos (Calliope) h313½ E Market apt 3
- Tanis Herbert (Ruth; 2) h2213 Wright Tanker Harriett L (c) maid r228 N Gilmer
- " Lorena (c) maid r228 N Gilmer
- Tankersley Frances A (wid Felix) r405 N West Greenway (SH)
- " Gertrude sten County Supvr of Taxation r405 N West Greenway (SH)
- " Jas W (Nellie O) surg 823 N Elm h303 Meadowbrook ter (IPK)
- Tansil Blanche A prof WCotheUNC h 317 Tate apt 2
- Tapps Lucretia (c) opr Lelia's Beauty Shoppe r1007 S Benbow rd
- Tar Heel Service Station (Thos E Brown) 2201 Walker av
- Tarkoff Oscar ctr Sou Plate & Window Glass Co r808 Summit av

C. W. Angel, Mgr.

Phone 5179

JUSTICE DRY CLEANING CO.

PLANT: 811-13-15-17 BATTLE GROUND AVE.

LAUNDERING — CLEANING — DYEING — REPAIRING

CASH AND CARRY — DELIVERY SERVICE

RAYMOND STARR, INC.

Electrical Contractors

532 Southeastern Bldg.

Phone 7642

Tarleton Flora E (wid John E) h921
Spring Garden
Tarlton Frank driver r1307 Carolina
Tarpley Clem (c) cook Gboro Cafe
" Espie (c; 4) lndrs r218 East
" F (c) lab CS&ICo
" Isadore (c) lab CS&ICo
" John A (c; Lucille C) prin Jas B
Dudley Hi Sch h1102 Gorrell
" Lucille C (c) tchr Washington St
Grammar Sch h1102 Gorrell
" Omar (Fay; 1) h720 Dillard
" Thos (c) lab r604 Nantucket
Tarrant J G r YMCA
Tash Floyd B (Ruby M) driver r2011
Asheboro
" Vernon emp MJV r12 S Latham (Pom)
Tasker John H (Josephine W) slsmn h
132 E Fisher av apt 6
Tate Aaron waiter Tatum's Ice Cream
Co r1110 Haynes
" Alma (c) maid r38 Railroad (Pom)
" Anna r503 W Sycamore
" Benj F (Rosa L; 1) emp Prox Mfg Co
h35 Maple (Prox)
" Bessie D Mrs clk PLICo h1707 Wright
" Bonnie L Mrs clk Burlington Dyeing
& Finishing Co r318 Asheboro apt 3
" Boyd (c) sta atndt Jas M Lane r
Guilford College
" Carl (c) pin str Downtown Bowling
Center
" Carl E (Mary S; 1; New Era Clnrs)
h4102 Walker av
" Clarence R (Lois; 1) lm fxr Gboro
Weaving Co h914 Omaha
" Clifford B (Bonnie L) formn Burlin
Dyeing and Finishing Co r318 Ashe-
boro apt 3
" Edw (c) pin str GBACo r1308 Lind-
say
" Etoile K Mrs clk Blue Bell r1709
Wright av
" Eunice sec r408 Price
" Evelyn S Mrs sec J A Tate & Co h
2506 Camden rd
" Geo A (Mattie; 2) pkr SABWCorp h
1307 Carolina
" Gertrude (wid Chas M) r1512 Edge-
dale rd (IPK)
" J A & Co Murray S Tate pres-treas
Mrs Evelyn S Tate sec grain and
feed 119 N Elm R412
" J Lonzie (Thelma T) lab CS&ICo h
1205 Gregory
" Jas (c; Mary) r511 Gorrell
" Jas A (Marguerite H) r415 S Eugene
" Jasper (c; Marie; 2) lab Revo Mills h
110 Water (EWO)
" Jesse C (Ava M; 2) tank wagon slsmn
The Texas Co h1333 Madison av
" Jessie (c) dom h2127 McConnell
" John C (Mabel P; 1) clk W 1 Ander-
son & Co h600 Bellemead
" John C jr fctywrk Am Paper Products
r600 Bellemead
" Julian clk Blumenthal's r37 Fairview
(Prox)
" Julian E (Margt B; 2) emp Prox Mfg
Co h37 Fairview (Prox)
" Lizzie (c) emp Columbia Lndry Co r
631 E Gaston
" Lois B folder Burlin Mills Corp r914
Omaha
" Mabel student r1333 Madison av
" Mabel P Mrs cash Meyer's h600 Belle-
meade
" Mamie r401 Church

TATE
" Marguerite H Mrs flwn FWWCo r415
S Eugene
" Mary E Mrs r Masonic and Eastern
Star Home
" Merze (c) instr Bennett College r
525 Macon
" Metta (wid Jos A) h408 Price
" Murray E (Etoile K) clk JSLICo r
1709 Wright av
" Murray S (Evelyn S) pres-treas J A
Tate & Co h2506 Camden rd
" Naomi (c) dom r1002 Gorrell
" O D (c) pntr Traders Chevrolet Co r
RD 3
" Ollie (c) cook h1109 Freeman's Mill
rd
" Ora (c) r553 Florida
" Rena (c) h553 Florida
" Robt (c; Hattie; 6) lab 1903½ Ashe
" S Edw jr (Bessie D) claim adjuster
PLICo h1707 Wright av
" Thelma T Mrs slsmn FWWCo h1205
Gregory
" Thos (c) lab r553 Florida
" Walter W (Vongue E; 1) slsmn Caro-
lina Baking Co h2821 Spring Gar-
den
" Wm B (c; Mary A; 5) janitor Prox
Mfg Co h1110 Haynes
" Wm B jr (c; Eunice) hlpr Clein's r
240 W Bragg
" Wm N (Maggie J) shop supt CS&ICo
h1000 Caldwell
Tatem Ozealia (c; 3) maid h806 E Syc-
amore
" Parker (c; Mabelle) h809 E Sycamore
" Robt (c; Willie M) chauf r1515 E
Market
Tatro Rooleen nurse r5 Magnolia ct
Tatum. Berkley (c; Verley; 3) huckster
913 Bennett h do
TATUM-DALTON TRANSFER CO.
John A Dalton Pres, Robt W Mc-
Nairy Sec-Treas, Moving, Heavy
Hauling, Storage and Crating 311 E
Washington, Tel 8612 (For further
information see page 53 Buyers'
Guide)
" Dorothy B Mrs sec-treas Tatum's Ice
Cream Co h675 Percy
" Dover E (c) driver Smith & Whitfield
r913 Bennett
" Hamilton B student r201 E Bessemer
av apt 1
" Henry H (Rena; 1) h330 Gorrell apt
C
" Jas r County Home
" John W (Dorothy B) pres Tatum's
Ice Cream Co h675 Percy
" Marian C (c) tchr r409 N Dudley
" Mary L emp W Koury Co r High
Point
" Mildred folder Burlin Mills r Ashe-
boro
" Nell V emp W Koury Co
" Robah B (wid Benton B) res mgr
Fairfax Apts h201 E Bessemer apt 1
" Robt (c; Betty) lab h2233 Patterson
TATUM SAML C (Johnnie B), Asst
Actuary Jefferson Standard Life Ins
Co, h215 Isabel, Tel 2-0832
" Weldon (c; Gracie) dye plant wkr r
131 Mitchell
Tatum's Ice Cream Co John W Tatum
pres E Earle Rives v-pres Mrs Dor-
othy B Tatum sec-treas confrs 720
W Market, 410½ Summit and 1108
Asheboro

MERCURY 48

Ely-
Bloodworth
Motors
INC.



Sales
and
Service

315 N. Elm

PHONES
2-3187
2-3188



**SOUTH
ATLANTIC
BONDED
WAREHOUSE**

MOVING
Local and Long
Distance

STORAGE
Household and
Merchandise

CRATING

PHONES
8191-8192

N. R. HAM

HAM COAL CO.

"GOOD AS THE BEST"

DIAL

7474

**GUILFORD
NATIONAL
BANK**

**WASHINGTON
SQUARE**

**Member
FEDERAL
RESERVE SYSTEM**

**FEDERAL DEPOSIT
INSURANCE CORP.**

**R. G.
DELK**
**Building
Contractor**

All Types
of
Construction

**PHONE
3-2308**

220 1/2
W. MARKET



Geo. F. Daly, Inc.

Distributors

**Dodge and Plymouth Motor Cars
Dodge Trucks**



306 EAST MARKET ST.

PHONE 2-1122

Tauber Siegfried acct r409 N Cedar
Taylor Abr (c) butler 111 Arden pl
" Adelaide (c) h413 Banks
" Alford mech Gboro Weaving Co
" Alice G smstrs WPA r RD 2 Brown's
Summit
" -Ames Studio (Herbert L Taylor, Ed-
gar D Ames) photogs 118 N Greene
" Amy (c; 2) h313 Regan
" Andrew J (c; Bettie; 1) asst scout
exec h1006 S Benbow rd
" Andrew J (c; Nannie) butler h504 N
Beech
" Andrew J jr (c) tchr r504 N Beech
" Anne B r206 S Tremont dr
" Annie R (c) maid 2002 W Market
" Arch R (Ella) genl contr 616 Stirling
h do
" Arth (c) cupola tender Lambert Fndry
Co r709 Hudson
" Ava B (wid Wm S) mgr Greenwich
h111 W Washington av
" B Eliz student r612 Joynr
" Bascon M (Mollie) (General Greene
Serv Sta) r RD 1
" Bernice (c) maid r121 Regan
" Bernice D folder Burltn Mills Corp r
Jamestown
" Bessie (wid Wm) emp WOCM r7 11th
(WOCM)
" Blanche (c) maid r425 Stewart
" Building 101 1/2 W Market
" Byron H slsmn Atlantic Coal Co r
Guilford College
" C Edw (Lucille J) meter repr City
Pumping Sta h207 Hendley
" C Edw jr student r207 Hendley
" Callie A emp Carter Fabrics
" Carrie L student r1924 Spring Garden
" Cassie (wid Alonzo) r2400 Ellington
" Chas (c) hlpr Glascock Stove & Mfg
Co r RD 4
" Charlotte V r805 Howard
" Claude S (Edna L) emp WOCM h54
19th (WOCM)
" Deway S (Janice O; 2) emp MJV h
803 Longview
" Doyle L (Mable F) textilewkr h1107
W Lee
" E E Mrs emp Blue Bell r RD 1
" Earl A (Violet) trav slsmn r17 17th
(WOCM)
" Earl C (Margt) h435 Arlington
" Edna L Mrs spnr WOCM h54 19th
(WOCM)
" Eliz (c) student r232 S Gilmer
" Eliz T Mrs nurse Arth D Ownbey
" Ella Mrs mach opr VCCo h616 Stirling
" Ella L otc sec Gboro Sr Hi Sch r1006
Fairmont
" Ellen (c) indrywkr Ideal Lndry r232
S Gilmer
" Elma J nurse 214 N Cedar r do
" Eloise student r612 Joynr
" Ervin D (Alene) slsmn h753 Chest-
nut
" Ethel (c) cook 905 Magnolia
" Etrulla T Mrs clk Meyer's h1310
Northfield
" Etta F student r705 Simpson
" Eva K Mrs slsmn Schiffman Jwry Co
h113 S Tremont dr
" Flora typist JSLiCo r111 N Cedar
" Floy S (c) tchr r504 N Beech
" Frank (c) driver Acme Fuel Co r1210
Archer
" Fred D (Mabel I; 4) wvr WOCM h103
16th (WOCM)

TAYLOR

" Garland M (Mildred; 1) sergt detec-
tive Police Dept h805 Longview
" Geo F (c; Thelma) janitor Jefferson
Standard bldg r RD 5
" Geo R r135 Paisley
" Geo R slsmn r705 Simpson
" Gertrude G (wid John A; 2) h1214
Hill
" Gladys K sten J D Wilkins r1607 Buf-
falo (MHts)
" Glenn (Eliz; 2) textilewkr WOCM h
907 Elwell av (B)
" H Clinton (c; Lelia S; 1) prof A&T
College of NC h121 N Nocho
" Hamilton F (c; Clara B) janitor City
Hall r1947 E Market
" Hardin emp W Koury Co
" Harold C (Eliz T) supt Denim sta PO
h805 Howard
" Harry G (Leona A; 3) mgr Sou Elec
Service Co h615 Northridge
" Harry L (Gladys E; 2) driver Horton
Motor Lines h819 Howard
" Harry N Mrs r2812 Hiatt
" Harvey W (Jimmie; 3) hosierywkr MJ
V h1429 Brandt (L)
" Hattie M tel opr StLeo's Hosp r714
Summit av
" Hazel nurse 502 N Greene r do
" Herbert L (Margt H; 2; Taylor-Ames
Studio) h208 1/2 Isabel
" Hettie (c) student r1947 E Market
" Horace A r708 Druid
" Hubert M hlpr WOCM r54 19th (WO
CM)
" Hugh Mc cook VCCo r High Point
" Ina M mender Burltn Mills r High
Point
" J Lorraine hosierywkr MJV r1201
Perry
" J Robt (c; Mollie; Bob's Place) r914
S Benbow rd
" J Thos (Louise R; 1) phys 823 N Elm
h206 Meadowbrook ter (IPK)
" Jas B (Minnie G; 1) supvr Home Life
Ins Co of NY h2410 Camden rd
" Jas N phys 101 N Elm R405 h206 S
Tremont dr
" Jas R (c; Mary S) porter Ambrosia
Cake Bky r814 S Cedar
" Jas S (Margt) emp Carter Fabrics r
503 E Whittington
" John (c) porter r410 Glenn al
" John wvr WOCM r96 15th (WOCM)
" John A (Frances) slsmn r401 N Lin-
dell rd
" John B clk Smith-Douglass Co r214 S
Mendenhall
" John B (Etrulla T) filling sta 100
Church h1310 Northfield
" John E emp W Koury Co
" John M (Neil C; 1) bus opr Duke
Power Co h1305 Buff
" John M (c; Mary L; 6) lab h209
Powell
" John S (Nancy B) sec-treas Gate City
Bus Co h1218 Westover ter
" Jos (c; Ellen) cement wkr h232 S
Gilmer
" Jos (c; Dora) lab h251 1/2 N Gilmer
" Jos R (Estelle L; 3) doffer Revvo Mills
h49 Poplar (Revo)
" Josephine (c) maid r150 Gorrell
" Kath counselor WCotheUNC r do
" Kells C loader Natl Biscuit Co r RD 6
" Kizzie L (wid John W) h931 Walker
" L Brant emp Edwards Dry Cleaning

1872

"Three Generations of Service"

1941

SMITH-COURTNEY CO.
MACHINERY AND MILL SUPPLIES

239-241 S. Davis St.

Greensboro, N. C.—Richmond, Va.—Hickory, N. C.

Tels. 4558 and 4559

Sporting
Goods
Corbin
Hardware

ODELL'S

DeVoe
Paints
Barrett's
Roofing

The Carolina's Greatest Hardware House

PHONE 4171

TAYLOR

- " Leroy (c; Bernice) platformmn r735 Bennett
 " Lonnie E (Vivian M; 1) carder WOC M h3306 E Bessemer av (B)
 " Loula P Mrs h321 Tate
 " Lucie V sten FHA r104 Elmwood dr (IPK)
 " Margt Mrs tchr Guilford Public Sch
 " Margt (wid Jos; 3) emp Blue Bell r 409 E Whittington
 " Margt D opr Gboro Overall Co r104 State
 " Margt G student r1501 Briarcliff rd (IPK)
 " Margt H Mrs typist US Int Rev h208½ Isabel
 " Marguerite student r320 McIver
 " Marion W (Fannie; 7) wndr County Assn for the Blind h2203 High Point rd
 " Mary (c) cook h709 Hudson
 " Mary L (c) nurse City Health Dept h 703 S Benbow rd
 " Mary R agcy sec JSLICo h104 Elmwood dr (IPK)
 " MaKey A (Selma B; 4) mach opr MJ V h1201 Perry
 " Minnie Mrs emp Blue Bell h703 Druid
 " Myrtle A opr Gboro Overall Co r1704 Freeman's Mill rd
 " Nannie M Mrs r Masonic and Eastern Star Home
 " Nell emp Carter Fabrics
 " Odus D (Berta V; 1) formn Riser Prntg Co h1607 Buffalo (MHts)
 " Oscar T (Mary H) linemn Duke Power Co r RD 1
 " Paul O (c) hallmn O Henry Hotel r 107 N Clinton
 " Prince A (c) asst to pres Bennett College r535 Macon
 " R Vivian sec A&YRy r230 Blandwood av apt 10
 " Ray H (Marcile G; 2) slsmn h1501 Briarcliff rd (IPK)
 " Robt (c) car washer Joe's Service Sta r RD 5
 " Robt E (Mary B; 2) agcy asst JSLICo h800 North Blair (IPK)
 " Robt F (1) knitter MJV h2812 Hiatt
 " Robt L (c; Alma T; 2) agt N C Mut Life Ins Co h915 Lincoln
 " Roland M (Sadie R) slsmn h705 Simpson
 " Roosevelt (c; Bessie; 2) lab h118 Dean
 " Ruby waiter r213½ E Sycamore
 " S Rebecca sten Dixie Fire Ins Co r Guilford College
- TAYLOR SHAHANE R (Mary H; 1), Physician, Eye, Ear, Nose and Throat Specialist 317-319 Jefferson Standard Bldg 101 N Elm, Tel 2-2124, h809 Woodland dr (IPK), Tel 6330**
 " Tempie Mrs emp Blue Bell h1220 Asheboro
 " Thelma M (wid Jas E; 3) spnr WOCM r34 17th (WOCM)
 " Theophile C (c) bkpr Bennett College r1109 Gorrell
 " Thos P (Almeria S; 1) tmkpr h107 N Spring apt 8
 " Thos P jr clk Tatum's Ice Cream Co r107 N Spring apt 8
 " Vera clk Ernest E Wall
 " Virginia bkpr Sou Dairies h230 Blandwood av apt 10
 " W Raymond (Bertie) prof WCOthe UNC h612 Joyner

TAYLOR

- " Walter M (Evelyn; 1) sec Jos J Stone & Co h1104 Magnolia apt 8
 " Wesley phys 303 S Elm R408 r RD 5 Justamere Farm
 " Wesley F (c; Thephile) tchr James B Dudley Hi Sch h1105 Gorrell
 " Wm C (Eva K) trav slsmn h113 S Fremont dr
 " Wm D (Ruth H) h1514 Lexington av
 " Wm J (c; Fannie) firemn Jefferson Standard bldg r RD 5
 " Wm W eng r707 Broad av
 " Wilson W (Temple; 1) sht mtlwkr Dixie Roofing Co h1220 Asheboro
 " Teachey Jas C (Martha M) brklyr h1013 W Lee
 " Madeline (O Henry Beauty Salon) h 230 Blandwood av apt 4
 " Roscoe D supvr Smith-Douglass Co r Pleasant Garden
 " Sally beauty opr r230 Blandwood av apt 4
 " Teague Ashlyn toll opr SBT&TCO r117 West Green ct
 " Benj M (Leah) loom fxr WOCM h17 Spruce (WOCM)
 " Bettie r County Home
 " Bryce A (Nona K; 1) asst mgr Dockery Lbr Co h204 Waverly way
 " C Clyde (Nellie; 3) plmbr Hunt Bros h1308 Grove
 " Chas C (Corra C) cond Sou Ry System h412 S Edgeworth
 " Chas C jr r1308 Grove
 " Chas H (Ruby Y; 1) dentist 100 N Elm R720-21 h908 N Eugene
- TEAGUE CLAUDE E (Mary S; 4), Asst Controller The Woman's College of the University of North Carolina, h 210 McIver, Tel 4392**
 " De Weerd mech Geo F Daly r RD 4
 " DeWitt (2) h117 West Green ct
 " Dolores toll opr SBT&TCO r117 West Green ct
 " Dorothy r YWCA
 " Dorothy-L emp Blue Bell r502 Arlington
 " Ennis M (wid J Walter) h54 Walnut (Prox)
 " Esther J sec Dr Alex F Fortune h713 Morehead av
 " Frank carp r332 Gorrell
 " G Exton (M Lucille; 1) knitter MJV r1909 Asheboro
 " Gary J fnsr WOCM r17 Spruce (WOCM)
 " Hazel R bkpr h2100 Asheboro
 " Henry L clk Self Service Gro r8 Boren (Pom)
 " Hobart G (Grace E) cloth hd Revo Mills r13 Vine (Revo)
 " Howard N (May; 3) dist mgr Huntley-Stockton-Hill Co h1401 Madison
 " Howard N jr student r1401 Madison
 " Inza B sten Prox Mercantile Co r2100 Asheboro
 " Jacob J (Magdallne G) asst mgr Rhodes Furn Co r Guilford NC
 " Jas H (M Agnes; 1) clk White Oak Dept Store h2200 S Benbow rd
 " Jas W (Marion A; 1) clk County Supvr of Taxation r400 S Eugene
 " John H (L Ophelia; 1) auto supplies h1239 Randolph av
 " Lorraine emp Blue Bell r108 Library pl

Southeastern Building, 8th Floor

INSURANCE — ALL KINDS

Established 1902

Merrimon Ins. Agency Inc.

Phones 8129 and 8120

GARVIN-STONE

Furniture Co.

114 N. Greene

PHONE 2-0040

FUEL OIL

Kelly Oil Co. Inc.

Premium Fuel Oil for Heaters and Furnaces
Kerosene—Delivered To Your Home

1410 W. LEE

PHONE 2-2185

FUEL OIL

BANK WITH SECURITY NATIONAL BANK OF GREENSBORO

Member Federal Deposit Insurance Corporation

Roofing
Contractor

Brooks
Roofing
Co.

SHEET
METAL
WORKERS

302-308
W. Lee St.
"Five Phones"
PHONE
2-3193

Seburn's
Inc.

Jewelers

Diamonds

Watches

Silverware

China
and
Crystal

Gifts

Repairs

Seburn's
Inc.

TEAGUE
" Luther G (Alma K) stitcher Revo Mills h1 Routh ct
" Marvin D (Lydia W; 1) business mgr City Board of Education h608 Scott
" Maxine clk JSLICo r Guilford College NC
" Mentora r713 Morehead av
" Portna W (wid Christopher J; 2) h 1014 S Aycock
" Thos slsmn Johnson Esso Service r 2025 Asheboro
" Thos H (Glennie H; 2) emp Revo Mills h7 Spruce (Revo)
" Thos H (Bertie W; 1) policemn h407 N Cedar
" Wm G electroplater Gboro Loom Reed Co r102 S Mendenhall
" Wm G (Frances B; 1) mstr mech Pom Mills h8 Boren (Pom)
" Wm O emp Revo Mills r7 Spruce (Revo)
" Wm R (Viola; 6) pntr h821 Silver av Teal Alma L Mrs clk Motor Transit Co r1206 Omaha
" Benj G (Edith P) slsmn h4206 Harvard av
" Betty r519 Summit av
" Chas H (Alma L) vehiclemn REA r 1206 Omaha
" Edith P Mrs mgr candy dept Belk's h4206 Harvard av
" Eliz H (wid Lunas M) r1206 Omaha
" Grace W opr Gboro Overall Co r1206 Omaha
" Jos B (Grace W) asst mgr Am News Co h1206 Omaha
Team Benj G (Juilette; 1) supt r1000 Guilford av
" J Robt (Eleanor P: 1) pres-treas Caro Vulc Co h2104 Rolling rd (SH)
Teaney Alta pairer Burltn Mills Corp r High Point NC
Teasley Allen D electn Pickett Battery & Auto Co r RD
Tedder Chas A (Odella) r912 N Elm
" Chester formn VCCo r Guilford College NC
" Claude D tile str McClamrock Co r Guilford College NC
" Grace Mrs opr SBT&TCO h ns Oakcrest av 6 w Battle Ground av
" Grover H (Grace) mech VCCO h ns Oakcrest av 6 w Battle Ground av
" Odella Mrs sten JSLICo r912 N Elm
Teddy Frank (Pansy L; 1) emp Pom Mills h43 S Church (Pom)
Teer Jas P (Hazel M) wvr Gboro Weaving Co r618 Broad av
Teet Philip (c) r1020 E Washington
Teeter Ella W Mrs opr Ace Beauty Shop r328½ W Washington apt 5
" Fred W h328½ W Washington apt 5
" Junius (Margt) clk r1913 Bradford (MHts)
" Margt Mrs clk Moore's 5c to \$1.00 Store r1913 Bradford (MHts)
" Walter B (Textile Service Station) r 1922 Bradford (MHts)
" Walter D (Lettie; 1; McAdoo Heights Barber Shop; Textile Serv Sta) h 1922 Bradford (MHts)
Teetsel Alf P (Clara H) r711 S Elam av
Telly Julia (c) maid 1100 Cornwallis dr (IPK)
Temko Apartments 302 W Washington
Temple Bertie A Mrs (1) smstrs r443 W Sycamore
" Chas B (Glady's) emp Pom Mills h28 S Latham (Pom)
" Clara (wid Geo W) r113 E McCulloch
" Dewey L Rev (Mittie F; 7) h1502 W Grove
" Emanuel Synagogue Rev Fredk I Rypyns rabbi N Greene cor Florence
" Geneva Mrs tchr Grove Park People's Bible Sch r do

TEMPLE

" Inez O folder Burltn Mills Corp r1601 Elwood av
" Kenneth E (Geneva) dean of men Grove Park People's Bible Sch r do
" Lillie r County Home
" Minnie D (wid Wm O) looper Juvenile Hosiers Mills h1601 Elwood av
" N Pierce stock clk Blumenthal's r 1502 W Grove
" Willis r1502 W Grove
Temples Jos (Annie L) emp Oettinger Lbr Co h1722 Glenwood av
Templeton Chas J (Ruby R) reprmn Harry V Glenn h227 N Spring
" Chas J jr r227 N Spring
" Daisy emp Piedmont Silk Mills
" Draft T (Minnie) emp ProxPWks h31 Upland dr (ProxPWks)
" Francis L gasmn Horton Motor Lines r119 Bruce
" Tom M (Daisy) driver Horton Motor Lines r534 S Aycock
" Voigt bus opr Duke Power Co r509 N Eugene
Tennant Archie (c; Nellie) janitor Gboro News Co h1205 Sloan
" John (c) r213 N Dudley
" Mary A asst registraw WCooftheUNC r123 McIver
" Robt T (c; Lula T) janitor Gboro News Co h213 Huffman
Tennent Annie (c) maid h607 Cumberland
" Clady (c) maid r607 Cumberland
" Lulu (c) maid r607 Cumberland
" Zacharias (c) porter r607 Cumberland
Tennessee Chemical Co (Armour Fertilizer Works) Randolph av extd RD 1
Tenney A M Associates Inc The Gordon R Hope and John R Sherrill sls rep yarn 100 N Elm R922
Terminal Workers and Freight Handlers Union No 19041 meets 1st Sunday of each month 112½ E Sycamore
Terra Cotta Community Hall (c) 4 1st (Pom)
Terrell Arth E (Myrtle E; 4) emp Oettinger Lbr Co h808 Terrell
" Claude J (Louise E) linemn Duke Power Co h707 Martin
" Doris O emp W Koury Co r RD 6
" Esther (c) maid r817 Cumberland
" Exie weaver WOCM r30 16th (WO CM)
" Grace V toll opr SBT&TCO h1831 Freeman's Mill rd
" Henry B (Elsie M) formn of vault dept Arnold Stone Co of NC h630 Joyner apt 2
" Jas (Ara; 2) dairymn Textile Dairy h 17th at end (WOCM)
" John (c) r County Home
" Lonnie M (Minnie) emp Oettinger Lbr Co h812 Terrell
" Maggie T Mrs r1831 Freeman's Mill rd
" Mary H (c) prsr Ideal Lndry h817 Cumberland
" W Blair mech Bales & Truitt r301 E Hendrix
" Walter G emp Carter Fabrics
Terry C Paulette tmkpr Geo W Kane r407 W Washington
" Eliza (c) maid r608 Nixon
" Frank P (Lucile) lino opr h318 Asheboro apt 12
" Jas W agt Continental Life Ins Co r Siler City NC
" Margt (c) maid r211 S Gilmer
" Marvin E lm elnr Gboro Weaving Co r1424 Hanner
" Robt (c; Estelle) instr A&TCollege of NC r do
Terwilliger F B brkmm Sou Ry System

T. L. MATLOCK

CERTIFIED PUBLIC ACCOUNTANT

AUDITS — SYSTEMS — TAX SERVICE

609-615 Southeastern Bldg.

Phone 5449

Tesh Anna tchr Guilford Public Sch r Guilford College NC
 " B Floyd (Ruby) routemn Sou Music Co r2011 Asheboro
 " Chas A (Coras; 3) emp Pom Mills h rear 3600 Spring Garden (Pom)
TESTED PAPERS OF AMERICA (See Dillard Paper Co), 518-524 Ashe, Tel 2-0146
 Tetterton Jos T (Jemima S; 1) bus opr Duke Power Co h1815 Asheboro
 Tew Alfonza lab CS&ICo
 " Beulah Mrs wvr WOCM r White Oak Hotel
 " Doris waiter O Henry Hotel r330 Gorrell
 " Fleet M (Emma M) slsmn r2103 Kersey
 " Jas M ship clk Western Auto Supply Co r328 N Forbis
 " Jesse H filer PomTCCo r805 Sevier
 " John E (Bertie L; 1) slsmn h3709 Cameron (B)
 " Leon R (Margt D; 1) slsmn Goodyear Serv Stores h839 Bellevue
 " Milton emp Carter Fabrics r205 Lawrence
 " Perry F (Mary E) weaver WOCM r38 17th (WOCM)
 Texas Co The J Benson Andrews agt bulk plant W Lee nw cor Aycock
 Textile Beauty Nook (Mrs Margt Hobbs) 2103 Church (MHTs)
 " Dairy (See Rock Creek Dairy) office 386 N Elm
 " Dairy E Pratt Whitesell mgr 17th at end (WOCM)
 " Drug Co (Clyde Daniels) 2109 Church (MHTs)
 " Jewelry Co (Frank E Tutzauer) 402 State (MHTs)
 " Machine Works Inc Raymond W Weaver sou rep 303 S Elm R1101
 " Service Station (Walter D and Walter B Teeter) 2110 Church (MHTs)
 " Specialty Co Inc L Carroll Atkinson pres E Ray Bond sec-treas Fredk A Decker v-pres loom reed mfrs Victor pl se cor King
 Textorian The Herman M Leonard mgr-editor publication Vine cor 9th (Revo)
 Thacker Almira (c) r411 Bennett
 " Augustus C (Maggie D) h1 Spruce (Revo)
 " Chas W (Fannie S; 1) pntr h920 Bellevue
 " Cicero C doffer Revo Mills r1 Spruce (Revo)
 " Clyde B (Birdie D; 1) slsmn Auto Parts & Supply Co h1907 Oak
 " David (c; Jessie; 2) r411 Bennett
 " Ella G (wid John L) h207 S Eugene
 " Fannie (c) dom h1401 Douglas
 " Fletcher (c) trucker ProxMfgCo r610 E Market
 " Harriett (c; 1) maid h228 N Gilmer
 " Hasker E roper Revo Mills r1 Spruce (Revo)
 " Herman B lm clnr Gboro Weaving Co r201 Gilbert
 " Herman L (Grady H; 1) bkpr J W Scott & Co h1808 Rolling rd (SEH)
 " John G r207 S Eugene
 " John W (Eulalia C) slsmn Guilford Dairy Co-Op Assn r RD 1
 " Julius (c; Lucy) h1303 Lindsay

THACKER

" Leroy (Lillian K; 2) mgr King's Business College h1805 Walker av
 " Lillian L (wid Wm B) h804 Cypress
 " Mary (c) maid h210 N Gilmer
 " Mildred L emp W Koury Co r RD 1 Julian NC
 " Robt lab Dixie Lbr Co r2405 High Point rd
 " Robt Mrs emp Blue Bell r2405 High Point rd
 " Rufus I (c; Lelia) delmn Mitchell & Anthony h1312 Payne
 " Ruth H Mrs (1; Thacker's Beauty Shoppe) r708 Mayflower dr
 " Sallie (c) maid r408½ N Gilmer
 " Wm (c) lab r306 Law
 Thacker's Beauty Shoppe (Mrs Ruth H Thacker) 119 N Elm R501
 " Inc J Virgil Sherrill mgr restr 108 W Market
 Thackerson Jesse V (Ocie; 2) h917 Warren
 " Ocie W smstrs WPA r917 Warren
 Thaeler Albert r224 S Mendenhall
 " M Louise (wid Saml) h224 S Mendenhall
 Thaggard Lucy V (wid Jas J) r1115 McCormick
 Tharin Wm D (Gwendolyn Y; 2) mortg loan dept Gate City Life Ins Co h 508 Woodlawn av
 Tharington Eliz ofc sec r306 Crestland
 Tharp Mildred ctr Jones Fur Service r309 N Mendenhall
 Thatcher Furnace Co R M Ayers rep 303 S Elm R304
 Thaxton Hubert M (c) prof A&TCollege of NC r do
 Thayer Mattie M bkpr Gboro News Co r High Point NC
 Thelen Christine phys Gboro College r 815 W Market
 Thiel Albert F (Blanche A) assoc prof WCotheUNC h116 McIver
 Thigpen Chas D (Fleta C) slsmn h ss Concord 7 w Elm
 " Chas E (Ruby J; 1) policemn h502 Prescott
 " Clara L (wid Chas D) r2 Gordon (WO CM)
 " David fnshr WOCM r2 Gordon (WO CM)
 " E Doris r39 17th (WOCM)
 " Fleta C Mrs fnshr WOCM h ss Concord 7 w S Elm
 " Hallie fnshr WOCM r39 17th (WOC M)
 " Herman R (Polly V) slsmn Carolina Baking Co r915 Gregory
 " Howard E fnshr WOCM r39 17th (W OCM)
 " Kathleen fnshr WOCM r39 17th (WO CM)
 " Lenna W emp El-Moro Cigar Co r342 W Lee
 " Lula fnshr WOCM r39 17th (WOCM)
 " Mary M (wid Kit V) h39 17th (WOC M)
 " Rachael tchr Prox Public Sch r1101 Summit av (Prox)
 " Ransom F (Daisy E) formn ProxMfg Co h1101 Summit av (Prox)
 " Wm R emp WOCM r39 17th (WOCM)
 Thom Alma (c) emp Patterson Bros r 1103 Perkins
 " Eliz (c; 2) Indrs h609 Bennett

200 Dean St. (Opp. Bennett College)

HUNT**COAL**

2-3161

MONTALDO'S

- COATS
- SUITS
- DRESSES
- MILLINERY
- ACCESSORIES

N. Elm at Gaston

TEL. 2-1197

J. D. Wilkins, Inc.

ORNAMENTAL IRON

1200 W. Lee

Phone 7108



The Home Industrial Bank

Economical Auto Loans

Personal Loans

Savings Accounts

Christmas Savings Clubs

BANNER BLDG.

Greensboro, N. C.

Meyer's

DEPARTMENT STORE GREENSBORO, N. C.

A Greensboro Institution for More Than a Quarter of a Century

TELEPHONE NUMBER 6101

- THOM**
- " Jas (c; Myrtle) porter REA r RD 4
 - " Jas W (c; Alma; 1) cook Patterson Bros h1103 Perkins
 - " Mabel (c) cook r609 Bennett
 - " Wm (c) student r1103 Perkins
- Thomas A Louise dep clk US CIR h3003 Collier dr**
- " Adele L (wid Allen S) r206 E Hendrix
 - " Alf emp ProxMfgCo r61 Walnut (Prox)
 - " Alonzo (c; Mattie; 4) lab PomTCCO h44 Railroad (Pom)
 - " Annabel (c) maid r44 Railroad (Pom)
 - " Annie K (wid Phillip J) r422 N Cedar
 - " Augustus (c) cook Jefferson Roof Restr r1933 E Market
 - " Aurelia (wid Chas E) r102 S Mendenhall
 - " Benj M (Annie J) emp Revo Mills h 50 Spruce (Revo)
 - " Billy D emp Carter Fabrics
 - " Carlton L lm fxr Gboro Weaving Co r High Point NC
 - " Cath (Sallye Hermer Beauty Salon) r High Point rd
 - " Chas (Nina; 2) r711 S Elm
 - " Chas (c; Eliza; 1) lab h715 Sevier
 - " Chas B (Annie C) clk h207 E Hendrix
 - " Chas L (Emma E) pres Thomas Oil Co h3005 Collier dr

- THOMAS CHAS M, Associate O Henry Insurance Agency Inc 701-704 Southeastern Bldg 100 N Elm, Tel 2-2177, r1614 W Market, Tel 2-1745**
- " Chas V (Fannie) h508 Asheboro
 - " Clarence S hlpr Gate City Roofing Co r Steph Thomas
 - " Clem W clk r420 W Washington
 - " Clinton (Ella; 2) emp ProxPWks h 85 Walnut (ProxPWks)
 - " Daisy L (wid Robt T) h669 Percy
 - " David B (Nancy; 2) div mech State Hwy Conn h200 Wilson
 - " Earnest r61 Walnut (Prox)
 - " Edith Mrs slswn Meyer's r669 Percy
 - " Edith H Mrs sten Auto Fin Co h322 S Mendenhall
 - " Edna hosierywkr MJV r827 Silver av
 - " Eliz G Mrs slswn Belk's h206 E Hendrix
 - " Elsie B (wid J Arth) r805 N Eugene
 - " Emory E checker A & P Food Stores r 1011 Martin
 - " Errington W (Polly T; 1; Boar & Castle) h4248 Princeton av
 - " Ethel D (wid Ray) h1310 Marion
 - " Etta H (2; wid Arth) h527 1/2 S Elm
 - " Everett r61 Walnut (Prox)
 - " F Edgar tchr Gboro Sr Hi Sch r1204 W Market
 - " F Leon meatctr A & P Food Stores
 - " Flora (c) Indrs r1303 Gray
 - " Francis C (Maria E; 2) tree surgeon 1310 Marion r do
 - " Francis J E (c; Blanche) janitor h1006 Ashe
 - " Frank L (Vera G; 1) mech Duke Power Co h1905 Asheboro
 - " Fred A (Helene J) clk PLICo h405 S Chapman
 - " Garland (c; Mackie) lab h2203 Spencer
 - " Geneva emp Blue Bell r66 Vine (Prox)
 - " Geo W (c; Marion) r1708 McConnell
 - " Georgia (c) dom r814 S Cedar
 - " Gilbert L (Alma G) printer Gboro News Co r106 Wilson
 - " Gladys Mrs ofc sec Odell Mill Sup Co r4243 Winston rd
 - " Grace slswn Ellis Stone & Co r Y W C A
 - " Guy J asst mgr Johnson Land Co r High Point rd
 - " Gwendolyn wndr WOCM r86 19th (W OCM)

- THOMAS**
- " Hampton (c) emp Mayfair Cafeteria r 1006 Ashe
 - " Harold F bkpr Loose-Wiles Biscuit Co r420 W Washington
 - " Harry J (Mary B; 3) brkmm SouRy h1110 Lexington av
 - " Hugh clk Meyer's r High Point rd
 - " Hugh M jr (Edith H) coml rep SBT & TCo h322 S Mendenhall
 - " Hurley E clk Carter Fabrics r507 Terrell
 - " Ida (wid John) h545 S Mendenhall
 - " Irene H Mrs emp Blue Bell h1418 Battle Ground av
 - " Iva S Mrs slswn Ellis Stone & Co r317 W Washington

- THOMAS J GRAHAM (Blossom; 1) Physician, Office Hours 9-11 A M and 3-5 P M, 21 Piedmont Memorial Hospital Bldg, 122 S Greene, Tel 5215, h117 S Tremont dr, Tel 6929**
- " Jack D (Lucille G) emp Prox Mercantile Co r RD 3
 - " Jas A (Eloise) clk Standard Brands r 404 N Mendenhall
 - " Jas B slswn Traders Chevrolet Co r RD 1
 - " Jas E filler Gboro Weaving Co r RD 3
 - " Jas M (Laura M; 1) agt USIntRev h518 Summit av apt 2
 - " Jas M emp ProxMfgCo h63 Maple (Prox)
 - " Jas P clk Boar & Castle r W Market nr Oakland
 - " Jas R (Edith) r669 Percy
 - " Jas T jr dentist 100 N Elm R608 h110 College pl
 - " Jas W (c; Lillie; 1) lab h203 S Gilmer
 - " Jesse lab Green Hill Cemetery r2408 Spring Garden
 - " Jesse L (Louise F; 1) trav rep Gboro News Co h421 Westdale pl
 - " Jessie T filler Gboro Weaving Co
 - " John (c; Pauline; 1) driver Sun Coal Co h312 Sussman
 - " John D genl supt Chas W Angle r700 Blair
 - " John H (c; Florence; 3) lab PomTC Co h47 Railroad (Pom)
 - " John L reedimkr Gboro Loom Reed Co
 - " John W (Geneva M; 2) emp Prox MfgCo h66 Vine (Prox)
 - " Kate H (wid Walter C; 1; Central Floral Gardens) r1909 Spring Garden
 - " L Brite (Lillie) spnr WOCM h86 19th (WOCM)
 - " Lawrence A (Eliz G; 1) pricer Justice Drug Co h206 E Hendrix
 - " Lemuel (c; Mary) lab h313 Gant
 - " Leola S roller El-Moro Cigar Co
 - " Leon C (Louise; Boar & Castle) h 1201 W Market
 - " Lillie Mae (c) cook r305 Bennett
 - " Lloyd (c; Cicely) h135 N Dudley
 - " Louise (c) tchr h415 N Dudley
 - " Louise F Mrs sten C M Guest & Sons h421 Westdale pl
 - " Lula G Mrs (1) h Friendly rd extd RD 2
 - " Lydia emp Revo Mills r50 Spruce (Revo)
 - " M G h1120 W Northwood
 - " M S swtch bd opr Duke Power Co r Grove pk off High Point rd
 - " Mammie L (c) prsr Koons Cleaning Co r1933 E Market
 - " Marion L r1310 Marion
 - " Marvin W (Annie P; 2) mach h1028 Olive
 - " Mary emp Blue Bell r RD 1 Stokesdale
 - " Mary (c) Indrywkr Dick's Lndry Co
 - " Mary K emp Walgreen's r High Point rd RD 3

LEWIS & STEVENS

Incorporated
Insurance
Real Estate
Rentals
Surety Bonds



FIRE
CASUALTY
INSURANCE
101 Jefferson Standard Bldg. (101 N. Elm)
Tel. 4584



Prompt, Courteous Service

DIXIE LUMBER CO.

Specialists in LUMBER AND MILLWORK

815 Lilly Ave.

Phone 3-1654

THOMAS

- " Mattie B r1600 Midway
- " Mildred C r Steph Thomas
- " Minnie (5; wid John A) h61 Walnut (Prox)
- " Myrtis E emp ProxMCo r1005 Ashboro
- " Nathaniel (Marion G) formn Gboro
- " Loom Reed Co r1046 Battle Ground
- " Nellie (c) cook r295 Young
- " Norbie W woodwkr E J Talley Lndry
- " Machy Co r527½ S Elm
- " Norman D (Jessie B) slsmn Rogers
- " Paint Store r1112 Lexington av
- THOMAS OIL CO, Chas L Thomas Pres, Agents Sinclair Refining Co, 1220 W Lee, Tel 9532**
- " Oliver W (Leola M; 2) mach h ns Robbins 1 w S Elm
- " Opal r1011 Martin
- " Oshey (c) lab r313 Gant
- " Paul R (Vema) agt Henry P Foust h930 Carr
- " Pauline J Mrs (3) clk County Supvr of Taxation h1011 Martin
- " Pink (c; Martina H) hlpr North Elm Street Service r829 King
- " R Ford (M Dorothy) carrier PO r805 N Eugene
- " Raymond A (Mildred B; 3) hosiery wkr MJV h1702 Valley Park dr
- " Raymond L (Ruth D; 2) spnr WOOC h44 20th (WOOCM)
- " Richd (c; Roumeilla) lather h1111 Gray
- " Richd jr (c) lather r1111 Gray
- " Robt D asst Hanes Funeral Home r Battle Ground rd
- " Rosa (c) maid 319 Meadowbrook ter (IPk)
- " Rose P Mrs (1) buncher El-Moro Cigar Co h1600 Midway
- " Ruby boarder Burltn Mills Corp r1225 Randolph av
- " Ruth M br mgr Koonts Kleaning Co r416 Hillside dr
- " Saml (c) sta firemn Central Jr High Sch r129 Poe
- " Steph (Cornelia B; 2) carp h ns Rockett 1 e Freeman's Mill rd
- " Steve (Ella) emp Revv Mills h2008½ Church apt 6 (MHts)
- " Theo (Mary) woodwkr E J Talley Lndry Machy Co r527½ S Elm
- " Thos (Ila; 1) barber r317 S Eugene
- " Tilman B acct Thos L Matlock r1614 W Market
- " Unity (wid General J) h1005 Ashboro
- " Verlyn (Adelle) mech Clegg-King Motors r Holt's Chapel rd
- " Verna Mrs mach opr VCCo h930 Carr
- " W A (c; Mamie L) lab r1933 E Market
- " W Ellis (Gladys) h4243 Oakland av
- " Walter boarder Burltn Mills Corp r 1225 Randolph av
- " Walter (c) lab PomTCCo r44 Railroad (Pom)
- " Walter L r316 W Gaston
- " Whitie H (wid Jas R) r1109 Magnolia
- " Wm r324 N Forbis
- " Wm H (c) r102 N Booker
- " Wm O mech El-Moro Cigar Co
- " Woodrow W (Irene H) asmblr E J Talley Lndry Machy Co h1418 Battle Ground av

THOMAS

- " Wynomia emp W Koury Co r1612 Spring Garden
- " & Howard Co (J Luther Nichols, Maxwell M Wilson) whol gros 217 E Gaston
- Thomas Elbert V electn hlpr Carter Fabrics r928 Carr
- " Elnora F (wid Wm M) h928 Carr
- " Homer D (Wilma; 1) patrolm State Hwy Patrol h1113 Elwell av (B)
- " Wm O ship clk Sou Dairies r RD 3 Thomasson H C r O Henry Hotel
- Thompson Albert H (Mittie; 2) fnshr WOOCM h6 18th (WOOCM)
- " Albert L (Bertie S) v-pres-traffic mgr A&YRyCo h801 Simpson
- " Albert L jr agt Home Life Ins Co of NY r801 Simpson
- " Alf (c) butler r310 Regan
- " Alice (c) h835 (735) Guilford av
- " Allie O (c) opr Maco Beauty Shoppe r902 E Market
- " Andrew T (c; Ada; 5) lab Duke Power Co h504 Best
- " Annie r1013 S Aycock
- " Annie M Mrs opr r1110 Magnolia
- " Benj (c) lab h205 East
- " C E Mrs emp Blue Bell r Brown Summit NC
- " C Ernest mgr Davie St Beer Parlor r Reidsville rd RD 2
- " Carl L (Flora F; 1) supt Swift & Co h 1102 Asheboro apt 3
- " Carrie (c) r713½ Gibson
- " Chas (Jennie) emp Pom Mills h11 Aladdin (Pom)
- " Chas hosierywkr Burlington Mills r 1112 Pearson
- " Chas J boarder Burltn Mills Corp r 601 Broad av
- " Clara A (wid Wm E; 1) h702 Tuscaloosa
- " Clarence R (Bess G) acct h2220 Pinecrest rd (SH)
- " Cleveland G student r808 S Elam av
- " Clyde (c; Mary E) delmn Miller Furn Co h708 Macon
- " Clyde M (Eula F; 1) mech Otis Elev Co r1112 Glenwood av
- " Courtney (c) maid r704 Selver
- " Daisy M Mrs h811 S Aycock
- " Dental Co Chas J Eager mgr Willis J Rowe slsmgr 100 N Elm R510-13
- " Dodge E (Ruth E; 1) stockmn Banner-Trulove Co h105 Newlyn (M Hts)
- " Dora S (wid Silas M) emp Morrison-Neese Furn Co h501 W Lee
- " Edna emp MJV r417 Guilford av
- " Edw (c) restrwkr r123 Huffman
- " Edw D (Flora J; 5) electn WOOCM h 107 17th (WOOCM)
- " Edw D (Ethel; 3) emp WOOCM h254½ Summit av apt 6
- " Edw E emp Oettinger Lbr Co r707 Martin
- " Eliz emp Blue Bell r110 E Bragg
- " Ernest r409 Field
- " Esau (c; Luanee; 3) lab h109 Dean
- " Eugenia Mrs nurse r Ida N Boren
- " Eunice bkpr r1112 Glenwood av
- " Eva (c) maid r123 Huffman
- " Flora (c) maid r123 Huffman
- " Frank (c; Lizzie; 1) lab PomTCo h 34 3d (Pom)
- " Fred (c) hlpr Atlantic Co r503 Jeffrey



Greensboro
Motor Car
Co.

BUICK
Automobiles

SALES
SERVICE
PARTS

200-202
N. Forbis

PHONE
2-3148

**IDEAL
LAUNDRY**

Most Modern
Equipped Laundry
in N. Carolias

100% Soft
Water
Used
Exclusively

Featuring
Short Fold
Shirts

Greensboro's
Only
Soft Water
Laundry

115 Lewis
Tel. 7182

King Cotton Hotel "Greensboro's
Finest"

Visit Our Grill for Delicious Food
Market at Davie Haywood Duke, Mgr. Tel. 8181

HOME BUILDING AND LOAN ASSOCIATION

ASSETS OVER \$4,000,000.00

"SAVE TO BUILD, BUILD TO SAVE"

JOS. J. STONE, Pres.

113 N. GREENE ST.

DAVID J. WHITE, Sec.-Treas.

For Economical Transportation



**NORTH
STATE
CHEVROLET
CO.**

**Sales
and
Service**

**229
Commerce
Place**

**PHONE
7132**

For Economical Transportation



**T. M.
STARR**

**General
Building
Contractor**

**208 W.
Gaston St.**

**TeL.
9759**

THOMPSON
 ' G C r505 E Whittington
 ' G R formn Newman Mach Co r RD 3
 ' G Wesley (S Elsie; 4) farmer h1005 Dillard
 ' Geo (c) r835 Guilford av
 ' Geo (c) hlpr W I Anderson & Co
THOMPSON GEO D (Janet M), Asst Cashier Security Natl Bank, h1604 Granville rd (IPK), Tel 6743
 ' Geo H (2) sub sta opr Duke Power Co r1201 Battle Ground av
 ' Geo M prof WCOtheUNC h203 Tate apt C1
 ' Glenn boarder BurltnMills Corp r1005 Asheboro
 ' Grover W (Margt P) adjuster Fire Companies Adjustment Bureau h416 N Cedar
 ' Hal (Maude) slsmn h203 Wilson
 ' Harris V (Myra; 1) clk Patterson Bros h2117 Hiatt
 ' Hattie B (c) maid r109 Dean
 ' Helen E r203 Wilson
 ' Henrietta instr WCOtheUNC r317½ Tate
 ' Henry (c; Ann) h1121 E Washington
 ' Henry (Mary) emp PomMills r10 Watkins (Pom)
 ' Henry meatctr r217 S Eugene
 ' Henry orderly Masonic and Eastern Star Home r do
 ' Isabelle (c; 3) maid h464 Cole
 ' J Belle Mrs h5 Justall ct
 ' J D (B Marie; 1) emp WOCM r104 16th (WOCM)
 ' J Frank (Frances J) slsmn h701 N Greene apt 2
 ' J W r Y M C A
 ' J Wesley (Mary N) clk Home Gro Co h619 S Mendenhall
 ' Jas (c) cook r610 E Market
 ' Jas A (c; Rosie) plstr h1332 Ashe
 ' Jas E (c) dishwasher Manuel's
 ' Jas F (Gayle) h302 Parkway
 ' Jas S (c; Annie) h2105 E Market
 ' Jas T r1820 Freeman's Mill rd
 ' Jefferson B (Ashe St Grocery) h650 Druid
 ' Jennie Mrs furn rms 301 W Washington h do
 ' Jesse (c; Eliz) lab h115 Mitchell
 ' John (c; Bessie; 5) hlpr W I Anderson & Co h1903 Albany
 ' John (c; Melvin; 1) lab PomTCCo h 21 2d (Pom)
 ' John A (c; Bethel; 2) porter h623 Sampson
 ' John W (Josephine M; 2) sec-treas Piedmont Machinery & Equipment Co h110 E Bessemer av
 ' Jos M (Frances; 1) textilewkr MJV h2107 Hiatt
 ' Julius A (c) emp Rood's r1104 Gorrell
 ' Julius E (Agnes F; 1) drftsmn County Supvr of Taxation h1120 Asheboro apt 1
 ' Julius J (c) hallmn O Henry Hotel r 123 Huffman
 ' June T (Mettie L) clk h1505 Madison L D (c; Gladys) lab PomTCCo r37 3d (Pom)
 ' Lansing E hlpr Newman Mach Co r 650 Druid
 ' Leola (c) maid r123 Huffman
 ' Lester (c) porter r436 E Washington
 ' Lillie (c) maid r1100 Ashe
 ' Lloyd G (Esther S; 1) mgr Dixieland Amusement Co h418 N Spring
 ' Lloyd O asst mgr Duval Finance Co r1505 Madison av
 ' Loftin (c) restr 610 E Market
 ' Lonnie K (Iola W; Gilbert & Thompson) h306 Tate
 ' Lonnie K jr (Frances M) bkpr Dillard Paper Co h249 N Edgeworth apt A4

THOMPSON
 ' Louis C (Mabel N; 6) formn Am Agrl Chemical Co h818 Ross av
 ' Louis C jr student r818 Ross av
 ' M C Mrs emp Blue Bell r412 Blandwood av
 ' Margt (c; 1) r130 Mitchell
 ' Margt dept mgr Morrison-Neese Furn Co r501 W Lee
 ' Margt P Mrs asst dept mgr Meyer's h 416 N Cedar
 ' Martha nurse Sternberger Hosp r do
 ' Marvin C emp Carter Fabrics
 ' Mary (c) Indrywkr r820 Cumberland
 ' Mattie (c) h130 Mitchell
 ' Maude slsmn Charles Stores Co r203 Wilson
 ' May B Mrs personnel dir Meyer's h 517 Simpson
 ' May M Mrs r Masonic and Eastern Star Home
 ' Myrtle E (c) dir of nursery sch Bennett College r525 Macon
 ' Nancy C (wid Jerome H) r1210 Randolph av
 ' Nettie (c) maid h195 S Lyndon
 ' Oscar (c; Grace) lab r241 N Gilmer
 ' Otis C (Inez; 3) fnshr WOCM h109 16th (WOCM)
 ' Peggy O nurse Glenwood Pk San r 323 Tate
 ' R L clk Sou Ry rRD 4
 ' R Paul pkr Sou Dairies r2414 Sylvan rd
 ' Ray C supt Chas D Roberts Co r RD 3
 ' Rebecca L sten County Supvr of Taxation r5 Justall ct
 ' Reginald (c) student r1104 Gorrell
 ' Renty H (c; Beckie) wood 1337 Ashe h do
 ' Robt C baker Carolina Baking Co r 411 W Lee
 ' Robt L (c) servmn Pickett Battery & Auto Co r906 E Market
 ' Robt M (Florine) reprmnt h1112 Glenwood av
 ' Rommie J (Kilton K; 4) cond h808 S Elam av
 ' Ruby (c) student r195 S Lyndon
 ' Russel brkmm r808 S Elam av
 ' Ruth Mrs ofc wkr Sherman's r212 N Davie
 ' Ruth E Mrs (State Street Remnant Store) h105 Newlyn (MHTs)
 ' Ruth R (wid Walter) smstrs WPA h 921 Walker av
 ' Sadie (c; 1) Indrywkr Dick's Lndry Co h123 Huffman
 ' Sammie emp Blue Bell r110 E Bragg
 ' Saml (c; Maud; 2) carp h2112 Everitt
 ' Sarah A (wid Wm C) h911 Union
 ' Sarah F tchr r Geo E Newton
 ' Stroud (c) janitor r835 Guilford av
 ' Susie (c; 1) dom h205 Bennett
 ' Theo J (Lillian B; 1) reporter Gboro News Co h306 Woodbine ct (SH)
 ' Theresa (c) r512 Marsh
 ' Thos USN r109 16th (WOCM)
 ' Thurman M (Ruth M) mach Hercules Machine Wks r2 11th (WOCM)
 ' Ulysses G r818 Ross av
 ' Valta J cash Imperial Theatre r201 Tate
 ' Virden (Mary E) slsmn h406½ Forest
 ' Virgil G pntr h804 Oak
 ' Walter (c; Bessie; 1) cook Monticello Cafe h1104 Gorrell
 ' Walter S printer Guilford Printing Co r RD 1 Randleman NC
 ' Wesley (c; Alberta) lab Duke Power Co r1206 Salem
 ' Wilbert (c) lab r504 Best
 ' Wm A wtchmn h338 Ashe
 ' Wm C clk Brooks Radio Co r702 Tuscaloosa

STANLEY HEATING CO.

Heating and Air
Conditioning Systems

LENNOX *Aire-Flo* AUTOMATIC COAL and OIL HEATING

339 W. Lee

Tel. 2-3586

THOMPSON

" Wm E (C; Dossie B; 4) driver J D Wilkins h311 Huffman
 " Wm H clk McMillan's Food Center r 219 S Eugene
 " Winfred H clk Gboro News Co r702 Tuscaloosa
 " Zachary T (Ruth; 2) weaver Revo Mills h2120 Textile dr (E)
 Thomson John W (Elvera; 2) acct Burlin Mills Corp h2507 Sylvan rd Thomys Salem A (Blanche; 2) h707 Haywood
 Thornburn Alene Mrs stripper Jos Ruzicka r RD 1 Vandalla
 " Edw R (Alene) fnsnr Jos Ruzicka r RD 1 Vandalla
 " Robt J (Mabel) h325 Gorrell
 Thore Chas F (Corra L; 4) emp ProxMfg Co h60 Walnut (Prox)
 " Clarence (Ursulla; 1) emp ProxPWks r64 Maple (Prox)
 " Geo emp ProxMfgCo r60 Walnut (Prox)
 " Mabel emp Blue Bell r60 Walnut (Prox)
 " Rulen M (Roselle) fnsnr Prox Mfg Co h2137 Textile dr (E)
 Thorington Eliz ofc sec Blue Bell r306 Crestland av
 Thornberry Clifton (Edna) r2109½ Church (MHts)
 " Hobart A (Mildred R) cloth hd Revo Mills r36 Poplar (Revo)
 " Paul T (Annie M; 2) mach Wysong & Miles Co h916 Dillard
 " R V city firemn r907 Church
 " Roy V (Olar) driver New Method Lndry r RD 2
 Thornbro Carry P (Malissa) br mgr Daniel's Clnrs & Dyers h2000 N Elm
 " Conrad L (Georgia L; 1) wvr WOCM h42 Cypress (WOCM)
 " Louise clk r2000 N Elm
 " Wm C (Maggie; 1) emp ProxMfgCo h5 Fairview (Prox)
 Thornburg Bessie Mrs emp Blue Bell r RD 5
 " Eva (wid Henry A; 2) h76 Walnut (ProxPWks)
 " Frank T (Fasse; 3) emp Prox P Wks h74 Walnut (ProxPWks)
 " H L mech Blue Bell r RD 1 Julian
 " Mae M Mrs h313½ E Market apt 2
 " Walter L (Mary J; 3) asst supt Prox PWks h55 Fairview (ProxPWks)
 Thorne Leonard M (Josephine) lno opr Cone Export & Comn Co
 Thornlock Furriers (Mrs Nell T Bullock) 126½ W Sycamore R213
 Thornlow Beatrice (wid Howard C) thrower MJV r904 Harrington
 " D Henry (Edna M; 1) trucker h1032 S Aycock
 " Grace E (wid Chas; 1) h1028 Pearson
 " Junius T (Annie P; 1) carp Duke Power Co h904 Harrington
 " Lewis (Alice; 2) formn El-Moro Cigar Co h3826 Spring Garden (Pom)
 " Ruby M hosieryrkr MJV r1032 S Aycock
 Thornton Annie L Mrs clk White Oak Dept Store r Martin av (Rankin)
 " Buster G (Emilly A) emp WOCM h2 Gordon (WOCM)
 " Clarence A (Virginia L) chef Toddle House Corp r211 N Edgeworth

THORNTON

" Ethel r337 N Elm
 " Eug P (Eliz P; 2) v-pres h2316 Kirkpatrick pl (K)
 " Fred C (Corra) carp r518 Arlington 2d fl
 " Georgia E nurse Dr Adrian S Rubin r524 Douglas
 " Harry (Caroline C) bkpr Geo A Forsyth h526 Douglas
 " Howard H (Ruby L; 3) servmn Vending Supply Co h1502 Battle Ground
 " Robt coltr r419 S Eugene
 " Virginia student r33 Cypress (WO CM)
 " Walter (Ola M; 1) wvr WOCM h33 Cypress (WOCM)
 " Wm (c) lab r414 N Gilmer
 Thorpe Eva Mrs index clk County Clerk of Superior Court r Summerfield NC
 Thraillkill Eug F (Ophelia P) h503 N Greene
 " Muriel J sten Dr Edwin W Vaughan r2309 Lafayette av
 Thrasher Mabel K (wid Jesse C) h405 Jackson
 Thrift D Bethel (Hester) slsmn SSMCo h815 Dillard
 " Virginia sten r815 Dillard
 Thrower Carl E (Lillie S) slsmn Gboro Pepsi Cola Btlg Co r RD 3 Box 11 Overland dr
 Thrush Helen asst prof WCothUNC r 1507 Madison av
 Thurman Daisy (wid S F) emp Prox MfgCo h20 Maple (Prox)
 " Harry M r20 Maple (Prox)
 " Henry J (Nell E) h808 Olive
 " W S mach ProxMfgCo r20 Maple (Prox)
 Tice Douglas O (Lila W; 3) asst mgr Belk's h402 W Fisher av
 Mary Mrs r County Home
 " Mary B cash Durham Life Ins Co r 513 N Elm
 Tickle Carl E (Gertie) emp Rev Cotton Mills r26 Upland dr (ProxPWks)
 " Hampton (Lorraine) mach opr Prox MfgCo r807 Dillard
 Tidwell Arnold O (Elaine C; 1) wvr WO CM h91 Summit av apt 8 (WOCM)
 " E Edw (Edith; 4) lm ftr WOCM h12 Water (WOCM)
 " Evelyn wvr WOCM r11 17th (WOCM)
 " Florence spooler WOCM r11 17th (WOCM)
 " Frances E sec L&CICO 516 Park av
 " G Louise clk L&CICO r516 Park av
 " Geo M (Susie) h516 Park av
 " Melvin (Jacquette) formn Binswanger's r315 E Hendrix
 " R Gilmer (Mildred C; 3) formn Gboro News Co h1007 Pearson
 " W Bryan (Nell M; 3) prsmn Gboro News Co h1309 Randolph av
 Tiedeman John A (Kath P) asst prof WCothUNC h610 Joyner
 Tigg Reese S knitter MJV r423 W Lee
 Tillett Nettie S assoc prof WCothUNC h203 Tate apt B3
 Tilley Ada Mrs refill opr VCCO r RD 1
 " Albert slsmn Gboro Pepsi Cola Btlg Co r Winston Salem NC
 " Arth mach VCCO r RD 1
 " Arth A (Maggie N; 3) sewage plant opr City h1605 Spring Garden

For Life
Insurance
and
Annuities
See

The Henry P. Foust Agency

State
Mutual
Life
Assurance
Company

Suite
516
Southeastern
Building

PHONE
2-1086

The SALVATION ARMY



Welfare
Character
Building
Evangelism

520-24 S. Elm

Phone 2-2331

GUILFORD MEMORIAL PARK

BEAUTIFUL AND COMPLETE INTERMENT SERVICE

Perpetual Care

Highway No. 70 and 29, Half Way between High Point and Greensboro



GREENSBORO
ICE &
COAL

COAL
CO., Inc.

"Where
Quality
is a
Fact"

May We Solve
Your Coal
Problem

DIAL
2-3171



Lowman
Motor
Co.

Distributors
Studebaker
Motor Cars

300
BELLEMEADE

Phone
3-1727



STARR ELECTRIC CO.

Electrical Contracting and Fixtures

205 N. GREENE ST.

PHONE 2-2175

TILLEY

" Boyd E (Maude) slsmn Sears r2931 E Bessemer av
" Clyde C emp Carter Fabrics
" Eliz sec Chas W Angle r403 Victoria
" Emma (wid Lucius T) h403 Victoria
" Emma S sten Security Natl Bank r 403 Victoria
" F Marshall opr Gboro Overall Co r221 Lindsay
" Geo M (Margt M; 1) mixer VCCo h 2400 Maywood
" Howard atndt Keeley Inst r do
" J Stan (Margt) mgr Statesville Flour Mills Co h1632 Spring Garden
" Lemuel P (Lillian M; 1) asst mach VCCo h1007 Warren
" Lillian M nurse W O Welfare Dept r18 Vine (WOCM)
" Margt E opr Gboro Overall Co r221 Lindsay
" Mary L Mrs h221 Lindsay
" Maude S waiter O Henry Hotel r2931 E Bessemer av
" Mildred Mrs pairer Cohen Hosiery Co r532½ S Elm
" Paul hipr Walter C Tilley r1619 Ashe
" Reginald C student r1619 Ashe
" Roy L (Esther J) pick up mn McLeods Transfer Co r1605 Spring Garden
" Rufus G (Lou M; 1) driver New Method Lndry h1710 Glenwood av
" Thelma fctywrk r435 Walker av
" Walter C (Mae; 2) auto repr 321 O'Connor h1619 Ashe
" Wm I clk Justice Drug Co r712 Martin
Tillman Emily (wid Zebulon) r409 Hillside dr
" Emma (wid Jacob) r205 E Whittington
" Eva slswn Ellis Stone & Co r923 N Eugene
" Gonzalo D (c; Pauline W) tchr h907 S Benbow rd
" Ira E (Dorothy S; 2) mgr Tillman's Groceries h1015 Wharton
" J Earl (Rosa) slsmn Ely-Bloodworth Motors h402 Aberdeen ter
" Jos C (Marjorie S; 2; Tillman's Groceries) h1200 Hill
" Julia A Mrs slswn Betty Lou Shop h1704 Marion
" Linton H (Julia A; 3) policemn h1704 Marion
" Mary nurse 1001 N Eugene r do
" Orrin W slsmn Garrett Whol Grocery r420 W Washington
" Pauline W (c) tchr Jacksonville Sch h907 S Benbow rd
" Rosa Mrs toll night chf opr SBT&T Co h402 Aberdeen ter
" Wilbur C pnter Fred L Meacham r 2021 Asheboro
Tillman's Groceries (Jos C Tillman) 413 W Market br 390 N Elm
Tillotson Victor D slsmn r634 N Elm
Tilton Ralph P clk r601 Broad av
Tiltz Wm A (Dorothy) slsmn h1104 Madison av apt 3
TIMBERLAKE J ANDERSON (Vida S), Manager Greensboro Office Geo W Kane, h1033 W Market Apt 4, Tel 4366
Timmons A M (Evelyn B) slsmn Huntley-Stockton-Hill Co

TIMMONS

" Andrew S (Freda; 1; Timmons Sandwich Shop) h1897½ W Lee
" Beulah (c; 2) h310 Gant
" Carl (c) lab r317 Gant
" Columbus M (c; Rosa) lab h219 Pearson
" Henry (c; Cleo) lab r321 Gillespie
" Isaiah (c; Mary; 2) h317 Gant
" Mack (c; 7) lab h321 Gillespie
" Saml (c) r317 Gant
" Sandwich Shop (Andrew S Timmons) 1616 W Lee
Tiner Beatrice r703 Rankin rd (B)
Tingen Geo R (Alice) mech Pet Dairy Products Co r757 Chestnut
" Julia L emp Carter Fabrics r212 Gilbert
Tinnin Thos D (Minnie) h422 Arlington
Tinsley Annette (wid Cecil J) instr r1211 Walker av
" Cecil J h115 Church
" Frances clk JSLICo h400 Asheboro apt 4
" Gretter r1211 Walker av
" Hattie (wid Wm A) r400 Asheboro apt 4
" Leisa (c) cook Royal Garden Cafe r 120 N Clinton
" Lether (c; Maggie) lab h120 N Clinton
Tippet Albert D (Beulah) clk E B Garrett Co h105 E Bessemer av apt 2
" Bess tchr David Caldwell Sch r Groometown rd RD 3
" Beulah Mrs clk JSLICo h105 E Bessemer av apt 2
" Chas emp WOCM r16 Hubbard
" J Ralph (Lillian E; 3) electr WOCM h21 Spruce (WOCM)
" John R (Mossie; 2) wvr WOCM h16 Hubbard (WOCM)
" John W (Ella L; 3) electr WOCM h13 Campbell (WOCM)
" L Guy mgr Thom McAn r418 Woodlawn av
" Louis carp WOCM r16 Hubbard (WOCM)
" Nettie (wid A W) r1012 N Elm
" Ruth fnshr WOCM r16 Hubbard (WOCM)
Tipps Clyde (c; Ella M; 1) lab PomTC Co h20 2d (Pom)
" Sarah (c) r20 2d (Pom)
Tise L W mach Newman Mach Co r Archdale NC
" Ollie (wid Chas) r2603 High Point rd
Titus Irene (c) cook r1103 Armstrong
" Jas (c) cook Dairy Center r1103 Armstrong
" John (c) cement fnshr h1103 Armstrong
" John (c) woodctr r1103 Armstrong
" Robt (c) curbmn Dairy Center r1103 Armstrong
Todd Belle R Mrs modiste 400 Forest h do
" Benj C (Mae B; 6) emp Revo Mills h23 Jenkins (Revo)
" Cecelia R sten Employer's Liability Assur Corp r400 Forest
" Chester slsmn r1516 McCormick
" Frances A Mrs grad nurse Piedmont Mem Hosp r620 Simpson
" Graham N (Mildred H; 1) displaymn Ellis Stone & Co h400 Forest

1872

"Three Generations of Service"

1941

SMITH-COURTNEY CO.

CONTRACTORS' EQUIPMENT AND SUPPLIES

239-241 S. Davie St.

Tels. 4558 and 4559

Greensboro, N. C.—Richmond, Va.—Hickory, N. C.

INVESTORS SYNDICATE

Established 1877

Living Protection...everyman's road
to financial security
J. O. DOWNS,
Agency Mgr.
901 Jefferson Bldg.
Phone 4501
TODD

" Harrison (c) prsr Lindsay St Pressing Shop h617½ Lindsay
 " Harvey K (Leila A; 1) lab CS&ICo h 1101 Asheboro
 " Lois S Mrs sten Paul W Schenck r 2608 Springwood dr
 " Lonnie (c; Margt) h609 Nixon
 " Pearl (c) maid h103 East
 " Ralph R (Lois S) clk The Texas Co h 2608 Springwood dr
 " Thos (c; Blanche; Lindsay Pressing Shop; Lindsay St Barber Shop) h 626 Lindsay
 " Wilma L r54 Maple (Revo)
 " Wirt B (Ann) house mgr Glenwood Park Sanitarium h1306 Glenwood
 Toddle House Corp Milton Elberts mgr restr 507 W Market
 Tolar Frank M baker Ambrosia Cake Bky r903 Longview
 Tolbert see also Talbert
 " Bernice L (Fannie; 2) emp Pom Mills h34 Watkins (Pom)
 " Ernest W (Minnie) emp Blue Bell h 350 W Lee
 " Flora (c) maid Meyer's
 " Gladys Mrs emp Blue Bell r350 W Lee
 " Henry T (c; Perminta) lab Gboro Wise & Storage Co h501 S Booker
 " Loyalious (c; Flora) bottler Carolina Distr Co h302 Huffman
 " M B wvr WOCM r25 17th (WOCM)
 " Margt C emp Blue Bell r350 W Lee
 " Minnie Mrs emp Blue Bell h350 W Lee
 " Nannie (wid Wm) r34 Watkins (Pom)
 " Odean (Gladys; 2) oiler Blue Bell r350 W Lee
 Toledamo Edw agt Geo H McFadden & Bros Agcy
 Toledo Scale Co Jas A King mgr 203 S Davie
 Toler C C eng King Cotton Hotel r Reidsville rd
 " C Henry (Alma B) CPA A M Pullen & Co h1700 N Elm apt G4
 " Frank M r903 Longview
 " Gilford L (Nettie; 6) driver Henry L Sprinkle h ns Rankin rd 5 e Peterson (B)
 " Morell B (Elmer E; 2) v-pres Monarch Elevator Machine Co h3106 Collier dr
 Toll Richd H r621 Scott av
 Tolley see also Talley
 " C Douglas (Rosa; 2) brkmm SouRy h 818 N Eugene
 " Chas D jr clk W T Grant Co r319½ S Elm
 Tolliver Saml (c) r1104 E Market
 " Vashti (c) r303 (445) Young
 Tolly Ruth waiter r109 McIver
 Tompkins Louis (c; Louise) lab h510 Doak
 " Mary J (c) h505 Doak
 " Ollie (c) maid r505 Doak
 " Owen (c) r505 Doak
 " Robt (c) driver F D Lewis & Son
 " Virginia cook r625 Asheboro
 " Wiley (c) maid r505 Doak
 Tomlin Dock R (Irene; 1) formn F D Lewis & Son h305 Burtner
 " Emmett B (Ollie; 3) emp Pom Mills h 31 S Latham (Pom)
 Tomlinson C Barrett (Mildred) knitter h ss Robbins 1 w S Elm

TOMLINSON

" Co Inc Benj F Rogers mgr plmbg supplies 219 S Lyndon
 " Fannie Mrs r O Henry Hotel
 " Mary E Mrs h949 Silver av
 " Wm N (Elsie R; 1) slsmn Tomlinson Co h1106 W Wendover av
 Tompkins Edna (c) maid r527 South
 " Levi (c; Ava) h527 South
 " Lizzie (c) maid r414 Cole
 " Marshall (c) dom r808 S Cedar
 " Minnie P cigarmkr El-Moro Cigar Co
 " Wesley (c) stockmn Banner-Trulove Co r527 South
 Tondel Louis R (Martha) driver h834 Dillard
 Tonkins Robt (c; Mary R) lab r603 Broad av (B)
 Toomer Vender (c) bellmn O Henry Hotel r1800 E Market
 Toomes Addison G (Maurine) glazer Binswanger's r220 N Cedar
 " Cecil (Agnes) emp North State Chev Co r RD
 " Kenneth G (Louise; 2) body mech Traders Chevrolet Co h224 Summit
 " Mamie G emp W Koury Co
 " Maureen Mrs clk Blue Bell r220 N Cedar
 " Nelia emp W Koury Co rRD 1
 Tooms C B emp Gboro Weaving Co
 " C H (Eula M) slsmn Standard Oil Co r223 E Lee
 " R L Mrs emp Blue Bell r RD 1
 Toran David (c; Viola) baker Clegg's Bky h1808 E Market
 " Louise (c) maid r1808 E Market
 " May (c) maid r1808 E Market
 Torian Patsy (c) emp Ambrosia Cake Bky r612 Bennett
 " W Oscar (c; 1) janitor Dillard Paper Co h612 Bennett
 " Wm (c) porter Gate City Prod Co r 612 Bennett
 Torrence Barrent (c) boner Andrew J Schlosser & Sons r904 High
 " Harry F serv mgr Dictaphone Corp r Pinecroft rd RD 3
 " Henrietta (c) Indrywkr Lane's Lndry r Geo W Patterson
 " Ida (c) restr 600 Gorrell h do
 Torrington Co The Henry D Blake jr mgr mach needles 303 S Elm R306
 Totten Maria (c) h403 Stewart
 Touchstone Benj F (Essie V) driver h 342 McAdoo av
 " Edna textilewkr r919 Gregory
 " Florence E textilewkr MJV r913 Gregory
 " Geo E (Mary L) carp h913 Gregory
 " H Edw (M Frances; 4) prsmn Gboro News Co h817 Haywood
 " Jack L textilewkr r913 Gregory
 " Russell M student r913 Gregory
 " Thos R asst mgr Acme Fuel Co r913 Gregory
 " Wm L (Nell; 2) pntr SHK&Co h919 Gregory
 Tourain Arlene (c) student r711 Reid
 Tousley John H (Mary O) genl ins 116 Asheboro h706 Walker av
 Towe J Gabriel gro 1510 Holbrook h do
 " Wm T (Mary F; 3) field rep FHA h 134 E Fisher av
 Town Mildred prof r140 College pl

**Gate
City
Building
&
Loan
Association**

 In
Business
38 Years

 108
S. Greene St.

 Tel.
7465

**GOBLE
SPORTING
GOODS CO.,
INC.**

 Wholesale
and Retail
Athletic
Goods

 Sport
Trophies

 Airplane
Model
Supplies

342-44 S. Elm

Phone

2-0912

MOJUD *Clari-phans* **SILK STOCKINGS**
MOCK JUDSON VOEHRINGER CO.

Greensboro, N. C. Siler City, N. C. Decatur, Ala. New York City





Time To Re-tire
GET A PLEAS-
ure from the best.

MASTER SERVICE STATION

Gas, Oils,
Washing
and
Greasing
Distributors
Fisk Tires
and
Willard
Storage
Batteries

S. GREENE ST.
AT
EDWARDS
PLACE
PHONE
4167

RIERSON BROS.

"We Weld It"

Electric and
Acetylene
Welding

Boiler
Repairing

248
E. Sycamore

PHONE
2-0692

ESTABLISHED 1872

BINSWANGER & Co.

INCORPORATED

GLASS

STORE FRONT
SPECIALISTS
Macon between Tomlinson
and Washington
PHONE 2-3107

Towns Georgia (c) maid r508 Boyd
" Myron B (c; Miriam) prof A&T Col-
lege of NC h403 N Dudley

Townsend Chas C (c) fctywr Am Paper
Products r988 W McCulloch
" Clara B Mrs tchr Gillespie Pk Jr High
Sch r208 S Chapman
" Edith (c) Indrywkr Dick's Lndry Co h
1715 McConnell
" Edra emp Schenk Provision Co r414
S Eugene
" Harry L (Gertrude) clk Blumenthal's
r324 S Eugene
" Herbert (c; Edith; 4) carp h1715 Mc-
Connell
" Jas W (Anna W) meter rdr Duke
Power Co r Colfax NC
" Leola Mrs fctywr h414 S Eugene
" Ora emp Blue Bell r414 S Eugene
" Roy L (Deree) emp ProxMfgCo r205
N Davie
" Thatcher L (Eileen M) reviewer US
IntRev h306 Waverly way
" Wm F (Clara B) slsmn h208 S Chap-
man

Townson Thirlow lab Dockery Lbr Co r
R D5

Trade Typesetters (Jas W Swain) 218 E
Sycamore

Traders Chevrolet Co Inc Eley W Saun-
ders sec-treas-mgr 130 N Forbis

Tammell Boyd boarder Burltn Mills
Corp r412 E Whittington
" Paul J clk Burltn Mills Corp r209
Burtner

Transou Clara C Mrs sec Standard
Brands h402 Forest
" Floyd L bkpr Carter Fabrics Corp r
O Henry Hotel
" Joseph T (Clara C) h402 Forest
" Paul clk Burlington Dyeing & Fin-
ishing Co h110 College pl
" Wm M (Hortense T) h110 College pl
" Wm M (Anna; 1) supt h310 Went-
worth dr (IPk)

Transportation Inc B Baxter Still agt
306 W Wendover av

Tranter Chas J slsmn h702 Broad av
" Wm D (Margt H; 1) slsmn Binswan-
ger's h912 N Eugene

Tranthan Emma K nurse St Leo's Hosp
r do
" James M (Betty M) inspr Revs Mills
h 5 Cypress (Revo)
" Jesse (Fannie) emp Prox MfgCo h26
Hubbard (Prox)
" Pearl r912 Lexington av
Trapp Lucille (c; 3) dom h319 Gillespie

TRAVELERS AID SOCIETY, Miss Cor-
inne Little Executive Sec, Southern
Ry Passenger Station 236-244 E
Washington, Tel 7718

" Insurance Co Wm C A Hammel agt
100 N Elm R 914A
" Oil Co Walker H Burleson mgr filling
sta 300 W Lee

Travis Clifton C (Ida) wtchmn h1411
Hardie
" Eva S Mrs dep colir USCIR r120 W
Smith
" Freeman (c) waiter O'Henry Hotel r
1800 E Market
" James H (Pauline; 2) h1411 Hanner
Trece Marvin R opr Gboro Overall Co
r411 W Lee

Trent Mary E (c) tchr J C Price Sch
r301 N Beech
" Rubye E ofc sec Moore & Turner r
305 Woodbine ct (SH)

Treverton Edw C mach opr r515 Sum-
mit av

Trewhlth Gordon H (Margt G) slsmn
h1025 Madison av apt 2

TREWHITT
" Margt G Mrs sten King & King h
1025 Madison av apt 2
Trexler B B mech Sou Ry r RD3
" Ellis (Mamie; 1) h908 Englewood
" John C (Kath B; 1) ins agt h307
Park av (B)
" Kate emp Blue Bell r32 Fairview
(Prox)
" Richd C (Mary R) mold wkr Chand-
ler Tire Co h420 N Edgeworth
" Ruby Mrs opr r1208 Madison av
" Ruth S Mrs marker Lane's Lndry
h705 Englewood
" V Louie (Ruth S; 1) floor mgr Gate
City Mtr Co h705 Englewood
Triangle News Stand (c; Alex Corbett)
915 1/2 E Market
" Producing Co (Mrs Martha D
Schenck) theatrical producers 116a
W Market R220

Triantis Louis waiter Dixie Diner r
319 1/2 S Elm

TRIBBLE DANL J JR (Thelma M),
Underwriter Jefferson Standard Life
Insurance Co, h1 Haymore Apts 815
Rankin, Tel 8360
" Lucille G Mrs (Audree Beauty Sal-
on) h209 1/2 W Market
" Thornton T (Lucille G) atndt Keeley
Inst h209 1/2 W Market
Trice Chas A clk FWWCO r218 N Cedar
" Dorothy (c) Indry wkr Lane's Lndry
r508 Marsh
" Ethel H (c) cook SHK&Co
" Jennie (c; 2) h1303 Gray
" Michaux (c; Dorothy; 1) lab h508
Marsh
" Nathaniel (c; Ethel M; 2) lab h es
Orchard 2 s Marsh
Trigg Ohmer S (Margarite S; 1) printer
h117 Bishop

Trimble Jean ofc sec Mass Mut Life Ins
Co r605 E Bragg
" John W Inc John S Kent jr pres-treas
ins adjusters 303 S Elm R227
" Myrtle P (wid John W; 3) h605 E
Bragg

Trinity A M E Zion Church (c) Rev Sol
S Seay pastor 447 E Washington
" Baptist Church (c) 507 Gillespie
" Mission (c) 1215 1/2 Ashe
Triplin Robt L (c; Lillie; 4) hlpr Thos
& Howard Co h605 Doak

Tripp Annie L Mrs asst Travelers Aid
Society h426 N Cedar
" Annie R sten r426 N Cedar
" H Nathaniel (c; Dora M; 2) lab Ar-
mour Fertilizer Works r715 Mile run
" Howard slsmn Traders Chevrolet Co
r624 N Elm
" John L textile wkr r808 Warren
" Johnnie Bain twister Piedmont Silk
Mills r RD 2
" Kath hosierwkr MJV r808 Warren
" Mabel (c) h715 Mile run
" Marie r324 Tate
" Wm D (Mary G; 2) asst dist mgr
Life Ins Co of Va h1822 Freeman's
Mill rd
" Wm H (Annie L) h426 N Cedar

Trippie Clarence F (Louise R; 2) supvr
Western Auto Supply Co h317 E
Hendrix

Tri-State Oil Co Thos C Hunt sls rep
whol 1200 S Elm

Tritton Jas L (Eliza L) pntr h707 Bilbro
Trivette Dolpheus T (Minnie V) dist
mgr Rogers Paint Store h1900 Fern-
wood dr (F)

" Minnie V Mrs bkpr Rogers Paint
Store h1900 Fernwood dr (F)

Trogdon Almeater r1207 Paul
" Auburn J Mrs emp Blue Bell h808
Gregory
" Cicero S (Auburn J; 2) stage hand
Nat'l Theatre h808 Gregory

COLUMBIA LAUNDRY CO.

LAUNDERERS—FRENCH DRY CLEANERS

"We Do It Better"

Phone 8193

TROGDON

- " David W (Trogdon's Machine Shop) r RD1
 - " Edw C clk Justice Drug Co r803 Pearson
 - " Ethel r114-16th (WOCM)
 - " Harvey C (Frances C) clk Sou Ry h 405 Burtner
 - " Hazel Mrs forwn VCCo r RD 1
 - " Herbert H (Lena E) h1207 Paul
 - " Margt mach opr r114 16th (WOCM)
 - " Mary J r808 Gregory
 - " O R Mrs emp Blue Bell rRandleman NC
 - " Owen C (Zoe N; 1) clk Justice Drug Co h803 Pearson
 - " Pauline G wvr WOCM r16 Gordon (WOCM)
 - " Vernie J (Nora) mach WOCM h114 16th (WOCM)
 - " Wm emp WOCM r White Oak Hotel
 - " Wm B jr (Rosa F) civ eng 808 Walker av h do
- Trogdon's Machine Shop (David W Trogdon) 600 Forest
- Trollinger Chas D v-pres Dixon Ice Co r Market extd
- " Lulu B (wid Vance W) r1103 Summit av
 - " North E (Opal) textile wkr h Ruth Byrd nr Broad av
 - " Paul M r905 Dillard
 - " Thos J h905 Dillard
 - " Thos J jr (Ernestine) mtce mn r905 Dillard
 - " W Vance (Dorothy S; 1) asst ticket mkr WOCM h2 Vine (WOCM)

TROSPER ROBERT G (Edith G; 4), Executive V-Pres-Mgr Greensboro Merchants Assn Inc and Mgr Associated Credit Bureaus of America Corp, r RD 2, Box 628, Tel 2-3071

- Trott Frank (c) prsr Justice Dry Clng Co r112 S Gilmer
- " Rowana (c) pkr Zipp Sausage Co r 112 S Gilmer
- Trotter Clay B (Pansy F) clk W I Anderson & Co r RD 1 Pleasant Garden
- " Leta S (wid Wm L) pres Southside HdW Co h677 Chestnut
- " Pansy F Mrs ofc sec J Hal Lassiter r Pleasant Garden NC
- " Sallie G Mrs clk Hooper-Holmes Bureau r677 Chestnut
- " Walter boarder Burltn Mills Corp r High Point NC
- " Wm L (Sallie G) slsmn Southside HdW Co r677 Chestnut
- Troublefield Betty (c) nurse 907 Sunset dr (IPK)
- Troutman Bessie emp Columbia Lndry Co r RD 1
- " John E (Cora L) formn Gboro Nehi Bottling Co r RD 6
- " Pearl (c) cook Jos R Morton
- Trower Thos L (Luella) slsmn h515 Park av
- Troxler A Hoyle clk Gibson Ice Cream Co r731 Pearson
- " A Monroe (Mimi W) h311 W Fisher
- " Alvis O (Retter K; 1) lbr mill wkr h1113 Warren
- " Arth (c; Ruby) porter Lerner Shops r402 Cole
- " Bros (John F Troxler) gros 635 S Elm
- " Cath S Mrs slswn Efir'd's Dept Store r RD 4

TROXLER

- " D W emp Carter Fabrics
- " Edw A (Mabel W) dentist 125 S Elm R303 h500 Hillside dr
- " G S slsmn Southside HdW Co r RD 4
- " Garland clk Mendenhall's r RD 4
- " Geo A (c; Mabel; 8) photog h1203 Douglas
- " Herman J driver New Method Lndry r 1705 Holbrook
- " I Fred (Irene R; 2) clk Troxler Bros h210 N Ridgeway dr (SH)
- " J Hubert (Kath S) trans dispr Duke Power Co r RD 4 Alamance rd
- " Jennings C jr (Julia B) policemn h 630 Asheboro
- " John F (Emma K; Troxler Bros) n 507 Woodlawn av
- " John F jr (Virginia H; 1) clk Troxler Bros h1904 Madison av
- " John W (Essie) r1115 Warren
- " Julia B slswn Charles Stores Co r Concord
- " L Marie clk Burltn Mills Corp r1705 Holbrook
- " Leslie C (Pattie P; 1) agt PLICo h524 Julian
- " Marion I usher Carolina Theatre r 1704 Florida
- " Nehemiah (c) delmn Asheboro St Pharmacy r1203 Douglas
- " Nellie M r1705 Holbrook
- " Norman E student r1705 Holbrook
- " Pattie P Mrs corsetiere Charis of Gboro h524 Julian
- " Paul E (Mamie B; 1) driver r1720 Holbrook
- " Retter coner Piedmont Silk Mills r 1113 Warren

TROXLER ROBERT G (Flossie), Agent National Life Insurance Co of Montpelier, Vt, and Provident Life & Accident Insurance Co of Chattanooga, Tenn, and General Insurance and Real Estate 922-930 Southeastern Bldg 100 N Elm, Tel 4174, r Asheboro extd, Tel 2-1804

- " Vera R hosiery wkr MJV r1705 Holbrook
- Troy Allah B h114 S Mendenhall
- " Lota L r114 S Mendenhall
- " Lydia emp MJV r2101 Spring Garden
- True Albert O (Charlotte) filter plant opr WOCM h2631 Church St rd (W OCM)
- " Holiness Church of the Living God Apostolic (c) 698 E Lee
- " Holy Church (c) Rev Walter H Hayes Pastor Lindsay cor Gilmer
- " John T (Fannie R) firt claim adjuster h688 Chestnut
- " Mary Mrs spnr WOCM h76 13th (W OCM)
- " N Saml (Mary; 5) doffer WOCM h76 13th (WOCM)
- " Raymond doffer WOCM r76 13th (W OCM)
- Truell Lula Mrs waiter Capitol Cafe r 205 N Davie
- Truesdale Cath (c) cook Edwin F Lucas r1927 E Market
- " John (c; Rosa) lab r510 Law
- " Wm (c; Ethel) lab r421 High
- Truesdell Wiley (c; Nellie; 6) hlpr North State Milling Co h711 Macon
- Truett Fred (c) clk Arth Lee r1205 Sloan

Schiffman's

LEADING
JEWELERS
SINCE 1893

Diamonds
Jewelry
Silverware
China
Glassware

ART
and
GIFT
DEPT.

225

S. ELM

Tel
5146



NEED
A
QUICK
LOAN
\$\$\$

LOVE
& CO.

BROKERS

112A
North Greens



2-3159



GUILFORD PIANO CO.

211 W. MARKET ST.

PHONE 8623





FOR GOOD LUCK AND BETTER COAL
CALL
GOOD LUCK COAL CO.
804 W. Lee
Tel. 7433



**GENERAL
TIRE
SERVICE**
INC.

Distributors
GENERAL
Tires and
Batteries

Kraft System
of Tire
Renewing and Wheel
Balancing
Accessories

**ONE-STOP
SERVICE**

300 N. Greene
Phone 8176

phone 4806 **HARRELSON SIGN CO.** **202 1/2**
We are Engaged in One of the Oldest Industries in the World.
"Signs Guide The Nation" **W.MARKET ST.**

Truitt Floyd S (Lela; 1) r726 W Lee
" Fred L (c) porter REA r710 Logan
" Jas R (Mattie L) bldg contr 1204
" Randolph av h do
" John R student r405 E Whittington
" Tracy O (Grace H; 1) pres-treas-mgr
" Bales & Truitt h309 S Elam av
" Nancy (c) maid h710 Logan
" Robt M (Mary E) plant wkr Pet Dairy
" Products Co r1600 Lovett
" Robt W student r309 S Elam av
" Ruby G Mrs sten CS&ICO h407 S
" Elam av
" Saml A (Ruby G) drftsman CS&ICO
" h407 S Elam av
" Virgia r1204 Randolph av
" Wallace r405 E Whittington
" Wm B (Esther P) v-pres h405 E
" Whittington
" Wm O r405 E Whittington
" Yancy E (Oeta P; 2) emp Blue Bell
" h852 Worth
Trull Commodore D (Stella J; 3) wvr
" Revo Mills h11 Cypress (Revo)
" Cranford G (Minnie L; 2) opr h1304
" Carolina
" Geo A mach opr WOCM r18 17th (W
" OCM)
" Geo W (Martha E; 4) wvr WOCM h
" 18 17th (WOCM)
" Harvey L (Dorothy L; 1) fnshr WO
" CM h5 Gordon (WOCM)
" Martha E Mrs wvr WOCM h18 17th
" (WOCM)
Trulove Fred V (Eva; 2) city firemn h
" 1820 Freeman's Mill rd
" Thos A (Ruby M; 2) policemn h902
" Terrell
" Walter E (Mayme F; Banner-Trulove
" Co) h817 N Eugene
Trumper Virginia in chg periodicals WC
" oftheUNC r515 Jefferson
Truscon Steel Co D Richd Haesloop dist
" mgr 101 N Elm R935
Tsiames Geo waiter Star Cafe r204 S.
" Forbis
Tsiros Dennis h209 1/2 N Greene R14
Tuck C W clk r319 1/2 S Elm
" -Earl Service Station (Albert R
" Tucker, Earl Connelly) 100 S Greene
" Henry (c) driver r313 East
" Lena Mrs nurse WCotheUNC r do
" Lula (c; 4) h1007 Bilbro
Tucker Albert R (Tuck-Earl Service Sta)
" r Pleasant Garden rd
" Alice Mrs emp Blue Bell r415 Walker
" Anna (c) maid h443 E Washington
" Anne D student r2512 Sylvan rd
" Annie B (c) h116 N Dudley
" Arth V student r669 Chestnut
" Bernice M r213 N Davie
" Bros (J Frank and Commodore D)
" filling sta 335 S Elm
" C M emp Carter Fabrics
" Cath M student r224 N Edgeworth
" Cecil (Hope) emp WOCM r White
" Oak Hotel
" Chas A (Kath B) slsmn h224 N Edge-
" worth
" Clarence (Greta M) emp Car-Cal
" Winery r18 Maple (Revo)
" Claude A wvr Gboro Weaving Co r
" Randleman NC
" Clyde emp Carter Fabrics
" Commodore D (Margt L; 1; Tucker
" Bros) r524 Arlington
" David furn rms 407 1/2 Ashe r212 N
" Davie
" Dorothy sten JSLICo r122 Kensington
" rd
" E Watson fnshr WOCM r30 17th (W
" OCM)
" Earl M (Pearl; 3) driver h4331 Har-
" vard av
" Edna emp Blue Bell r RD 4
" Francis M wvr Gboro Weaving Co r
" Colefox NC
" Frank r204 Wilson

TUCKER

" Fred W pntr r811 Percy
" Glenn emp Jones Bros Bakery r RD 1
" Grethel emp Carter Fabrics
" H E Tile Co (Howard E Tucker) 3805
" Oak Grove av (B)
" Herbert B (Evelyn E; 1) mech Bales
" & Truitt h1200 W Wendover av
" Howard (Louise) emp WOCM r521
" Pine (B)
" Howard E (Lillie S; 2; H E Tucker
" Tile Co) h3805 Oak Grove av (B)
" Irene S (c) tchr Washington St Primary
" Sch r1105 Gorrell
" Isaac J (Mae L; 2) carder Revo Mills
" h18 Cypress (Revo)
" J Frank (Tucker Bros) r RD 1
" J Worth wvr WOCM r30 17th (WO
" CM)
" Jas C (Myrtle; 2) emp Pom Mills h
" 10 Blount (Pom)
" Janie (c; 1) cook Irving Pk Sch h908
" Druid
" John A (Maybelle V) city permit clk
" h669 Chestnut
" John T filler Gboro Weaving Co r
" Randleman NC
" John W (Maudie) opr Gboro Overall
" Co h347 W Lee
" Jos T r700 Douglas
" L Curtis (Della M; 6) wvr WOCM
" h30 17th (WOCM)
" L L lab CS&ICO
" Lelia slswn Field's r RD 1
" Lena C Mrs h212 N Davie
" Lonnie M (c) maid r223 Pearson
" Luke B (Ella; 2) driver Fredrickson
" Motor Exp Corp h1005 Union
" May H (wid Wm C) h925 W Market
" Nathaniel (Fleta) napper Revo Mills
" h18 Maple (Revo)
" Nora Mrs (New Huffine Cafe) r321
" Gorrell
" Orlie R (Carolyn L; 2) slsmn h424
" N Edgeworth
" R Louise Mrs clk White Oak Dept
" Store r521 Pine (B)
" Ralph tile str H E Tucker Tile Co r
" RD 1
" Ralph D (Bessie) wvr WOCM h811
" Percy
" Santford G (Dora S; 1) mgr Jones-
" Lewis Furn Co h2512 Sylvan rd
" Steph A (Donna J) clk PO h204 Wil-
" son
" Warren C asst mgr U S Social Secur-
" ity Board r4107 Walker av
" Willard L (Irene V; 1) driver Car-Cal
" Winery h es Langley 6 s Freeman's
" Mill rd
" Wm (c; Florence; 2) lab h207 Bennett
" Wm E (Margt E; 1) smtfr W H
" Sullivan Co h2125 Wright av
Tudor Nina emp Blue Bell r RD 1
Tugman Dena Mrs spnr WOCM h4
" Water (WOCM)
" Hazel P Mrs emp Blue Bell r10 Water
" (WOCM)
" Ray H (Dena) wvr WOCM h4 Water
" (WOCM)
Tullington W Edwin (Dorothy J; 1) city
" firemn r2101 Spring Garden
Tulloch M R Mrs emp Blue Bell r223
" E Lee
Tune H Clifton (Eleanor) ofc mgr Caro-
" lina Vulcanizing Co h113 McIver
Tunstall Beatrice (c) r1104 Freeman's
" Mill rd
" Camille ofc sec J C Cheek Letter Shop
" r406 Jackson
" Fitz H (Tunstall's Service Sta No 2)
" r406 Jackson
" Henry E slsmn Advance Stores Co r
" 226 Ashe
" Jas H jr (Pauline L; 1; Tunstall's
" Service Sta No 1) h2630 Walker av
" Mary K (wid Jas H) h406 Jackson

MENDENHALL'S Inc.

Mendenhall's Good Lumber Since 1884

PHONE 2-0417

ASHE AND LEWIS STS.

**Lumber,
Building Supplies,
Millwork, Hardware,
Certainteed Products**

TUNSTALL

- " Robertson T jr regional unit mgr Coml Credit Corp r603 Church
- " Virginia asst bkpr Montaldo's r406 Jackson
- Tunstall's Service Station No 1 (Jas H Tunstall jr) 998 Spring Garden
- " Service Station No 2 (Fitz H Tunstall) 501 Summit av
- Turberville Annie L ofc sec Carter Fabrics Corp r706 N Greene
- Turbiville Harriet H r716 S Elam av
- " Mary ofc asst Dr D Waldo Holt r3100 W Market
- " Pat R sten Home Bldg & Loan Assn r336 Church
- " Robt E (Helen A) mgr Eastern Air Lines h200 S Mendenhall apt 2
- Turkett Hilda B Mrs opr Gboro Overall Co r3809 Cameron (B)
- Turley Jas (c) r298 (438) Young
- " Odessa (c) r1017 N Myrtle ct
- Turlington Mary L sten JSLICo r124 S Mendenhall
- " Mattie Mrs r1012 Haywood
- Turman Annie (c) dom r1602 McConnell
- " John (c; Carrie) h306 Huffman
- " Saml R (c; Frances; 1) h1602 McConnell
- " Wm (c; Louise) lab Prox Mfg Co h 112 10th (EWO)
- Turnage Hugh P (Annie; 1) pntr h2100 Georgia (MHTs)
- TURNER ALAN (Margt S; Moore & Turner), r RD 2, Lake Brandt rd, Tel 5413**
- " Albert C (Annie M; 1) h417 S Edgeworth
- " Alberta B (c) instr Bennett College h802 E Lee
- " Alice A Mrs clk Gboro News Co h105 Martin
- " Bartley A (Rosa; 7) pntr h293 Holt (B)
- " Benard C (Irene E; 1) textile wkr MJV h908 Union
- " Betty W musician r501 Simpson
- " Burch T (Ongie R; 1) pntr h414 Battle Ground av
- " Cath (c) student r2110 Albany
- " Cath student r321 McIver
- " Chas filler Gboro Weaving Co r Randleman NC
- " Chas H (c) caddy r940 Broad av
- " Clara (c; 4) r711 Johnston
- " Clarence (c) delmn r1109 Best
- TURNER CLOTHING CO (Harry G Turner), Men's and Boys' Clothing, Retail 227a S Elm, Tel 3-1050**
- " Clyde (c) driver Royal Cab r298 (438) Young
- " Cora (c) press opr New Method Lndry r506 Ireland
- " Corbett r800 Macon
- " Coy (c; Bessie) driver h702 E Lee
- " Danl (c; Mariah; 2) h1541 McConnell
- " Della (c) maid Wesley Long Hosp r404 N Gilmer
- " Dewey R r414 Battle Ground av
- " Dwight L student r706 5th av
- " Edw (c; Idell) bag clnr Gboro Bag Co h711 Johnston
- " Edw V (M Helen; 2) mgr h2024 Walker av
- " Eliza (c) r424 Boyd
- " Ephraim E (Mary F; 2) h2011 Freeman's Mill rd
- " Eunice (c) maid h1012 E Washington

TURNER

- " Eva (c) cook r1005 E Washington
- " Eva L (wid Jos P) v-pres Sykes Florists Co h615 W Market
- " Florence E (wid Robt B) r415 Summit av
- " Flossie (c) r135 N Dudley
- " Frank B (Turner's Transfer) r222 Mayflower dr
- " Fred G (Annie T) h604 Guilford av
- " G Robt (c; Daisy) paperhngr h517 Thomas
- " Guy A (Lottie; Summit & Lindsay Service Sta) h2406 Sylvan rd
- " Guy M (Ida R; Turner's Transfer) h 222 Mayflower dr
- " Harry G (Addie R; 2; Turner Clothing Co) h606 S Elam av
- " Havon (c; Eunice) car clnr r140 N Dudley
- " Helen L sten FHA r407 Mayflower dr
- " Herbert S (c; Fannie B) emp Gate City Mtr Co r1609 Gorrell
- " Ida M (c) maid r245 N Gilmer
- " Imogene (c) maid r404 N Gilmer
- " Irvin C r417 S Edgeworth
- " Isabelle emp Blue Bell r903 Dillard
- " J A emp Carter Fabrics
- " J Clyde (L Eliz; 1) dye tester WOCM h504 Delancey (B)
- TURNER J CLYDE REV (Bertha H), Pastor First Baptist Church, h2601 W Market, Tel 2-0026**
- " Jacob P (c) emp Mayfair Cafeteria r118 S Dudley
- " Jas (c) janitor 400 S Edgeworth
- " Jas A (Alice A) clk h1105 Martin
- " Jefferson A clk ISLICo r YMCA
- " Jennie R (c) student r304 N Beech
- " Jessie (c) dom r135 N Dudley
- " John (c) r604 East
- " John r3814 E Market (B)
- " John C (Kathryn A; 1) clk PO h409 Westdale pl
- " John G (c; Alberta B; 1) instr Bennett College h802 E Lee
- " John H (c) lab City Mtce Dept
- " John J (c; Josie) lab h1106 E Market
- " John P L (Mabel E; 1) knitter h900 Terrell
- " John W (c; Lillian; 3) lab h940 (838) Broad av
- " John W jr (c) r940 Broad av
- " Jos A (c) porter Guilford Natl Bank r312 N Dudley
- " Jos C (Turner & Otwell) r Phipps av (B)
- " Jos P jr sten A&Co r506 Church
- " Juanita r County Home
- " Julian A sign pntr r2024 Walker av
- " Larry S (c) delmn Ham Drug Co r 1012 E Washington
- " Lawrence A filler Gboro Weaving Co r Randleman NC
- " Leo (Beulah; 2) emp WOCM h2803 E Bessemer av (B)
- " Lillie (wid Ira B) textile wkr Prox Mfg Co r550 Brooks
- " Loretta (c) maid r710 Law
- " Louisa (c) maid r1112 Archer
- " Lulu (c) h1820 Nelson
- " Mae wndr Piedmont Silk Mills r817 Lexington av
- " Margt (wid Jas W) h3006 E Bessemer av (B)
- " Margt C Mrs r310 N Spring
- " Margt M (c) maid Wesley Long Hosp r1104 E Market

ELECTRIC
WELDING
ACETYLENE

**City
Welding &
Spring
Service Co**

211 HUGHES
PHONE 9661

SALES & SERVICE
AUTOSPRINGS

**JNO.
R.
DICK**

**HEATING
CONTRACTOR**

NORGE
Distributor

**Winter
Air
Conditioning
Steam and
Hot Water
Heating
Stokers
Oil Burners**

Office and
Show Room
**1304
SPRING
GARDEN**

Office Tel.
3-1582
Res. Tel.
6997

THE McCLAMROCH COMPANY

Established 1894

Tile, Rubber, Asphalt, and Acoustical Work

304-06 S. DAVIE

TEL. 2-2309

JEFFERSON STANDARD LIFE INSURANCE CO.

GREENSBORO AGENCY

12th Floor Jefferson Standard Bldg.

'Phone 2-1181

Phone
2-3163

Younts-DeBoe Co.

WHERE QUALITY IS HIGHER THAN PRICE

GREENSBORO, N. C.

106
N. Elm St.

MEN'S CLOTHING, FURNISHINGS, SHOES, HATS

HORNADAY SEED CO.

SEEDS AND FEEDS

Tel. 6532

227 E. Sycamore

TURNER

" Marion (c) maid Purvis H Beeson
 " Mary (c) cook r404 East
 " Mary E bkpr Odell Hdw Co r510 Prescott
 " Mary S smstrs WPA r2011 Freeman's Mill rd
 " Nanny E (wid Geo T) r28 Maple (Revo)
 " Naomi (c) h805 Dellinger
 " Nell emp Blue Bell r903 Dillard
 " Nettie (c; 1) h404 N Gilmer
 " O bale mkr Prox Mfg Co r758 Chestnut
 " Ola (c; 1) dom h208 Gant
 " Ola (c) maid 506 Country Club dr (I Pk)
 " Paul (2) carp r224 Blandwood av
 " Pearl nurse Greensboro College r815 W Market
 " Percy P (Carrie C; 1) clk h706 5th av
 " Percy P jr student r706 5th av
 " Raft (c; Margt) lab r1104 E Market
 " Robt (c) r1820 Nelson
 " Robt (c; Eliz) driver r303 N Beech
 " Robt (c) janitor White Oak Hotel (WOCM)
 " Robt (c) lab Revo Mills h2110 Albany
 " Robt B jr (Blanche; 2) chf opr h700 5th av
 " Robt L (c) porter r1012 E Washington
 " Rosa (c) r532 High
 " Rose Mrs emp Blue Bell r511 S Eugene
 " Roy S junior supply clk State Hwy Comm r604 Guilford av
 " Rufus M r19 S Latham (Pom)
 " Ruth (c) dom r424 Boyd
 " Rutha M (c) maid Wesley Long Hosp r1106 E Market
 " T K (c) hlpr Lee Harris r410 East
 " T W r YMCA
 " Thos emp Pom Mills r48 Causey (Pom)
 " Thos jr (Eliz; 3) lawyer 100 N Elm R523-24 h1010 N Eugene
 " Ulysses G (Eliz B) h407 Mayflower dr
 " W Eustace (Alma G) sandwich mkr 501 Simpson h do
 " W Herman (c; Madeline) hlpr Patterson Bros h118 S Dudley
 " Walter (c; Louise; 1) blrmm WOCM r98 11th (EWO)
 " Wilbur W Rev (c; Bessie M; 1) porter REA h710 Law
 " Wm (c) r424 Boyd
 " Wm (c) lab Jones-Snipes Lumber Co r Randolph av extd RD 1
 " Wm A (Violet A; 1) slsmn Gboro Mtr Car Co h1809 Ashe
 " Wm J (c) porter 925 W Market
 " Wm P (Huldah K) lino opr N C Christian Advocate h612 S Mendenhall
 " Wm T sign pntr r417 S Edgeworth
 " & Otwell (Jos C Turner, Herbert E Otwell) gros 610 S Elm
 Turner's Transfer (Guy M and Frank B Turner) 1719 W Lee
 Turpin Cath emp Blue Bell r1009 Glenwood av
 " Elmer clk r Numa E Turpin
 " Grocery Store (Numa E and Jas E Turpin) 1402 Glenwood av
 " Jas E (Turpin Gro Store) r Numa E Turpin
 " Numa E (Leila; 2; Turpin Gro Store) h ws Rucker 2 n Hewitt (Pom)
 Turrentine Josephine A Mrs dep collr USCIR r205 North Park dr
 " Mae D (wid Wilbur R) clk Dillard Paper Co h203 Tate apt A5
 " Saml B Rev (Nonie A) pres h219 N Spring
 " Walter W (Josephine A; 2) r205 North Park dr

Tussey Foster A (D Lyndal; 1) emp Blue Bell h611 Holt (B)
 " Jas S (Mamie L) sht mtl formn Gate City Roofing Co h814 Vance
 " Moses W Mrs ofc sec Smith-Holland Brokerage Co h1526 Whilden pl
 " Wilson J (Moses W) rep h1526 Whilden pl
 Tutterow Beulah Mrs emp Blue Bell r 1505 McCormick
 " Carrie Mrs forwn Blue Bell h1101 S Aycock
 " F E emp Blue Bell r RD 3
 " Glenn B (Mary E; 2) textile wkr MJV h915 Lexington av
 " Ray E (Beulah; 1) whse mgr Jones-Lewis Furn Co h1505 McCormick
 " Travis opr Gboro Overall Co r1014 S Aycock
 " Turner W (Carrie; 3) driver Horton Motor Lines h1101 S Aycock
 Tuttle Behethland M wrapper Ellis Stone & Co r230 Blandwood apt 6
 " Clarence driver r419 S Edgeworth
 " Eula tchr Gillespie Pk Jr High Sch r513 N Elm
 " Harry E clk r1208 Spring Garden
 " Herman A (Elise W) parts mgr Geo F Daly h2107 Walker av
 " J Norman slsmn r414 Burtner
 " Jack B USN r1208 Spring Garden
 " Jas H mech Tunstall Service Sta No 1 r1208 Spring Garden
 " Jesse N slsmn Carolina Baking Co r Madison NC
 " Jos P (Ida L) bus opr Duke Power Co r RD 6
 " Marie emp Blue Bell r Ralph S Nelson
 " Mary E pkr r1208 Spring Garden
 " May O (wid Cary R) drsmkr 231½ S Elm h230 Blandwood av apt 6
 " Nancy L jr toll opr SBT&TCo r230 Blandwood av apt 6
 " Oscar O emp Carter Fabrics
 " Paul H (Maggie) barber 1210 Spring Garden h1208 do
 " Pauline fctywrk r Ralph S Nelson
 " Raymond (Mabel C; 1) h223 E Lee
 " Romulus S (Geneva L; 1) fruit 338 S Elm h1508 Madison av
 " Sara E clk Romulus S Tuttle r1508 Madison av
 " Watson V (Dorothy L; 1) driver r547 Pearson
 " Weldon driver Carolina By-Products Co r Gorrell extd
 Tutzauer Frank E (Thelma; 1; Textile Jewelry Co) h1000 Guilford av
 Twin Oaks Service Station (W Stedman Hobbs) 1715 Battle Ground av
 Twitty Bess L slswn Meyer's r632 N Elm
 " Jas C (Madelon L) spl agt h632 N Elm
 Tye Saml B (Carolina Blower Co) r RD 1
 Tyler Jas (c) r531 High
 " Jas M (Dorothy M; 2) ins 125 S Elm R506 h206 Country Club dr (IPK)
 Tyndall Clovis F (Sadie; 3; Quality Barber Shop) h506 S Cedar
 " Jas B r Masonic and Eastern Star Home
 " L Jackson (Audrey L; 1) printer Gboro News Co h1109 W Lee
 " Walter T (Addie; Do-Drop-Inn; Quality Barber Shop) r506 S Cedar
 Tyner Beatrice S asst hsekpr O Henry Hotel
 " Jean C r525 Julian
 " Nina D Mrs h1802 Rolling rd (SH)
 " Walter N (Essie; 1) mech Jones-Snipes Lumber Co h Randolph av extd RD 1
 Tynes Jos W Rev (c; Lucy R; 2) pastor Providence Baptist Church h1117 S Benbow rd

RAYMOND STARR, INC.

Electrical Contractors

532 Southeastern Bldg.

Phone 7642

TYNES

- " Margt E (c) student r1117 S Benbow rd
- " Victor H (c) asst librarian A&T College of NC r1117 S Benbow rd
- Tysinger Graham E (Mildred; 1) metal wkr Ford Body Co h ws Veasley 3 s High Point rd RD 3
- " Myrtle Mrs emp Blue Bell r RD 3
- Tyson Clarence (c; Mary) chauf h1078 Retreat
- " Edith Mrs emp Blue Bell r1302 Portland
- " Emma (wid Wright) h2109 Roseland (MHts)
- " Eula (c) maid h521 East
- " Henry M (c; Zetta) lab h117 North
- " Jas (c) cook Acme Lunch r1214 E Market
- " Jesse W (Donza B) sec Greene St Drug Co h406 S Elam av
- " John (c; Fannie) fctywrk Prox Mfg Co h640 Lindsay
- " John (c; Viola) lab h308 Regan
- " Julius G (Verna; 2) formn h1031 Cypress
- " Lucien (c) porter Ellis Stone & Co
- " Marie tchr Bessemer High Sch r708 Simpson
- " Mary (c) maid Ellis Stone & Co r1078 Retreat
- " Max C agt Continental Life Ins Co r Mebane NC
- " Minerva (c) cook 1812 Madison av
- " Winfred (c) hlpr Cities Serv Main Sta
- Tysor Chas D (1) oiler Revo Mills h12 Jenkins (Revo)
- " Christine E splr Revo Mills r12 Jenkins (Revo)
- " Fred N cable splicer r12 Jenkins (Revo)
- " Guy E (Margt B; 2) clk h711 Ashboro
- " Lulu (wid Jas L) r319 W Washington
- " Ray J (Marguerite J; C A McKeel & Co) and pres Tysor Realty & Mortgage Co h411 Hillside dr

TYSOR REALTY & MORTGAGE CO,

- Ray J Tysor Pres, C A McKeel V-Pres, Kathleen A Edwards Sec, 108-109 Stafford Place Arcade, 113 Stafford Place, Tel 5618
- " Ruth opr r506 Church
- " Willie I r12 Jenkins (Revo)
- Ulricha Thos W r1311 Spring Garden
- Umberger Sadie B (wid Heber) h612 Summit av
- Umstead Birdie H Mrs typist County Clerk of Superior Court h203 E Bessemer av apt 10
- " Jane dir Dairy Council r706 N Greene
- Lundy D (Birdie H) h203 E Bessemer av apt 10
- Underwood Annice B bkpr Roscoe C Causey h222 N Spring
- " Annie M pkr El-Moro Cigar Co h914 Church
- " Blanche E sten The Great Am Tea Co r2614 Walker av
- " Christine W Mrs dietitian Wesley Long Hosp h357 Church apt 4
- " E Henry fctywrk r914 Church
- " Edith cigarmkr El-Moro Cigar Co
- " Edna tel opr SBT&TCO r Pleasant Garden NC
- " Elliott-Fisher Co J Fred Matthews mgr typewriters 222 S Greene

UNDERWOOD

- " Flora M (wid Wm J) h222 N Spring
- " Frances emp W Koury Co
- " Geo A (Kath A) prof WCoftheUNC h1211 W Market
- " Geo B jr slsmn RRInc r2621 Camden rd
- UNDERWOOD GEO H (Christine W; Underwood Insurance Agency), Office 116A W Market, R221-223, Tel 4581, h4 The Vaughn Apts 357 Church, Tel 3-2304
- " H Fortune slsmn Boston Sample Shoe Store r914 Church
- " Henry emp Blue Bell r914 Church
- UNDERWOOD INSURANCE AGENCY (Geo H Underwood), General Insurance 116A W Market, R221-223, Tel 4581 (For further information see page 38 Buyers' Guide and front cover)
- " J Max (Bernice G; 1) sandwichmn B&C Food Shops r1816 Spring Garden
- " Jas C (Frances E) grower Harry O'Connor h1800 S Elm
- " Mary H (wid Wm I) r318 Warren
- " Robt L (Ray M; 1) dentist 115½ S Elm h3302 Starmont dr
- " Robt S (Florence; 1) supt h4307 Oakland av
- " Saml slsmn r4307 Oakland av
- " Theon L carp r924 Vance
- " Thos (Edith H; 1) pntr h1005 Olive
- " W Boykin (Helen R; 1) eng Hartford Accident & Indemnity h1815 Granville rd (IPK)
- " Walter D (Mozelle J; 3) agrl implts 500 Prescott h222 N Spring
- Ungar Stanley P (Clara) lab h323 S Chapman

- Union Bag & Paper Corp Claude E Reams rep ofc 100 N Elm R723-25
- " Bus Station Howard R Barnard mgr 224 E Market
- " Hotel Mrs Grace Hudson mgr 104½ N Davie
- " News Co Ernest W Damon agt news stand and restr Sou Ry Pass Sta
- United Bank Building Co Fielding L Fry pres Frank L Page v-pres Julian Johnston sec-treas ofc 303 S Elm R301
- " Brotherhood of Carpenters and Joiners of America Local No 2230 Clyde E Byrd sec meets every Friday night 112½ E Sycamore
- " Cigar-Whelan Stores Corp Wm R Duncan mgr cigars 301 S Elm
- " Institutional Baptist Church (c) Rev Chas W Anderson pastor 806 E Market

- UNITED LOAN SERVICE, Harold E Hartley Mgr, Automobile and Note Loans 407 Piedmont Bldg 114 N Elm, Tel 3-1051
- " Shoe & Hat Rebuilding Co (Nicholas Palmer) 118 E Market
- " Sons & Daughters of True Holiness Church (c) Rev J Garfield Lowdermilk pastor E Market
- " States Fidelity & Guaranty Co Robins & Weill genl agts 100 N Elm R712
- " States Fidelity & Guaranty Co Wm E Smith adjuster claim dept 100 N Elm R705

MERCURY B

Ely-
Bloodworth
Motors
INC.



Sales
and
Service

315 N. Elm

PHONES

2-3187

2-3188



PHONE

7

6

3

9

BENNER

&

FIELDS

WINTER
AIR
CONDITIONING

Plumbing
and
Heating

207
S. DAVIE

N. R. HAM

HAM COAL CO.

"GOOD AS THE BEST"

DIAL

7474



Geo. F. Daly, Inc.

Distributors

Dodge and Plymouth Motor Cars
Dodge Trucks



306 EAST MARKET ST.

PHONE 2-1122

**GUILFORD
NATIONAL
BANK**

**WASHINGTON
SQUARE**

Member
**FEDERAL
RESERVE SYSTEM**
FEDERAL DEPOSIT
INSURANCE CORP.

**L. B.
Gallimore**

**General
Contractor**

**508
Jackson**

**Tel.
4597**

UNITED STATES GOVERNMENT FEDERAL BUILDING, W Market cor Eugene

Bureau of Internal Revenue (treasurer dept) (Atlantic division tech staff)
Wm A Klutz tech advisor in charge
101 N Elm R828

Civil Aeronautics Administration and
Communication Station Leonard M
Ballard in chg Winston-Salem rd

Civil Service Commission Rober H
Mitchell jr sec 12 Federal bldg

**COLLECTOR OF INTERNAL REVENUE,
DIST OF NORTH CAROLINA,** Chas H Robertson, 238 Federal Bldg W Market cor Eugene, Tel 2-0342

Commissioner Wm S Lyon 220½ W
Market R12

Department of Agriculture Agricultural
Adjustment Administration
Hubert A Summers supvr Theford
G Sprinkle chf clk 403 W Sycamore

Department of Agriculture Farm Security
Administration Edgar H Anderson
rural rehabilitation supvr 220
S Eugene

Department of Agriculture Soil Conservation
Service Chas R Lamb dist
conservationist 36 Federal bldg

Department of Agriculture Surplus
Marketing Administration (stamp
div) Garland A Montague area supvr
aide 303 S Elm R326

Department of Commerce Bureau of
Foreign and Domestic Commerce
John S Patterson foreign trade sec
101 N Elm R210

District Attorney Carlisle W Higgins
314 Federal bldg

District Court Hon Johnson J Hayes
judge 340 Federal bldg

District Court (clerk's office) Henry
Reynolds clerk 323 Federal bldg

Farm Credit Administration Emergency
Crop and Feed Loan Office
Ralph D Hawkins field supvr 60
Federal bldg

Federal Depositors Insurance Corp
Chas G Armfield examiner 116a W
Market R227

Federal Housing Administration Aubrey
G McCabe state director 303 S
Elm R1118

Home Owners Loan Corp J Harris
Ligon serv rep 303 S Elm R603

Internal Revenue John N Brady agt
unjust enrichment div 303 S Elm
R718

MARSHAL, Wm T Dowd, 360-371 Federal Bldg W Market cor Eugene, Tel 2-1937

National Youth Administration Frank
W Lawrence jr dist rep 303 S Elm
R502

National Youth Administration (county
office) Mrs Winnie W Walden
supvr 303 S Elm R427

National Youth Administration educational
div Harold H Deaton educational
supvr 303 S Elm R513, Mrs
Erna Y Jaeger supvr sewing project
302 S Davie Walter C Beck supvr
woodworking project 114 Asheboro

UNITED STATES GOVERNMENT— Contd

National Youth Administration Training
Center for Colored Girls Ada G
Wells supvr 1401 E Washington
Westry G Horne supvr colored resident
training center 901 Lindsay Mrs
Bessie M Casey supvr home making
center 1717 Asheboro

National Youth Administration Girls
Training Center Ann Barksdale
supvr 2300 Spring Garden

Navy Recruiting Station Paul G Sum-
rell chf petty officer in charge 402
Federal bldg

POST OFFICE, J Tracy Moore Post-
master, Jos H Armfield Asst Post-
master, Burt S Eldridge Supt of
Mails, Ivan L Siler Asst Supt of
Mails, W Market cor Eugene, Tel
4177, Sub Stations: No 1 Glenwood
Station Mrs Notra M Williams in
charge, 1311B Grove; No 2, John
F Troxler clerk in charge, 635 S
Elm; No 3 Myrtle Jones clerk, 200
S Elm; No 4 Hazel E Teague clerk
in charge, 12 Maple (Pex); No 6
Walter R Pearman clerk in charge,
405 Tate; No 7 Wm E Morrow clerk
in charge, 813 E Market; Bessemer
Branch, Mrs Ida H Anderson in
charge, 3908 E Market (B); Denim
Station, Harold C Taylor Supt, Fair-
view nr 14th (WDCM); Guilford
College, Robt S Doak Postmaster,
Friendly rd (Guilford College), and
Pomona, N C, Mrs Mary J Bell
Postmaster, ss Boren 2 w S Latham
(Pom)

Post Office Inspector Clarence H Hef-
ner 266 Federal bldg

Probation Officer John L Osteen 422
Federal bldg

Railroad Retirement Board Stanley H
Robinson claims examiner 400 S
Elm

Railway Mail Service Wm L Cornelius
chf clk 205 Federal bldg transfer ofc
Sou Ry Pass Sta

Selective Service, Guilford County Loc-
cal Board No 1 Edgar T Howell clk
in charge 119 N Elm R512 Guilford
County Local Board No 2 Robt L
Alexander chf clk 101 N Elm R918
Guilford County Local Board No 3
Jerry M Moser clk in charge 114 N
Elm R111

SOCIAL SECURITY BOARD, W Lee
O'Brien Mgr 822-826 Guilford Bldg
303 S Elm, Tel 8207

Treasury Department intelligence unit
408 Federal bldg

Treasury Department Bureau of Internal
Revenue J Fred Ratledge
group head alcohol tax unit 428
Federal bldg

Treasury Department Internal Revenue
Service Pleas M Sawyer agt in
charge 303 S Elm R101

Treasury Department Bureau of Nar-
cotics Wm T Atkinson agt in charge
419 Federal bldg

Weather Bureau Jas P Molen official
in charge Winston-Salem rd

1872

"Three Generations of Service"

1941

SMITH-COURTNEY CO.

MACHINERY AND MILL SUPPLIES

239-241 S. Davie St.

Greensboro, N. C.—Richmond, Va.—Hickory, N. C.

Tels. 4558 and 4559

Sporting
GoodsCorbin
Hardware**ODELL'S**DeVoe
PaintsBarrett's
Roofing**The Carolina's Greatest Hardware House****PHONE 4171****UNITED STATES GOVERNMENT—**

Contd
Work Projects Administration Marshall W Hook county project supt 220 S Eugene Mrs Helen Davis supvr housekeeping aide 807 E Bragg Mrs Mabel Brown county supvr book-binding project 46 Cypress (WOCM) Talmadge Henry supvr band 201½ N Greene R1 Beulah Bonta and Mrs Estelle Phillips supvrs craft products and sewing room 720 Silver av
United States Testing Co Inc Stanley J Gillie dist mgr laboratory 1200 Arlington

UNITED STATES TIRES, Gate City Motor Co Inc Distributors, State Depot 215-217 E Market, Tels 2-3105 and 2-3106 (For further information see page 6 Buyers' Guide, bottom stencil and right top lines)
"Variety Store Rebecca Nail mgr 5c and 10c store 528 S Elm

Universal Credit Co S A Benton mgr finance co 303 S Elm D426
University of North Carolina (See Women's College of the U of N C)

Unobsky Bert mgr Weil Bros h403 S Spring apt 1
Upchurch Carl H reedmkr Gboro Loom Reed Co r209 Ashe

"Cecil F (Edythe) driver Natl Biscuit Co r207 Aberdeen ter
"Herbert J (Nancy S) asst examiner U S Fed Depositors Ins Corp h1226 Westover ter
"Hoyle hlpr Toddle House Corp

"John mach r209 Ashe
"Kate bkpr r316 S Spring
"Mary E nurse StLeo's Hosp r do
"Molly M icer Vernon Cake Co r209 Ashe

"R Lee (Ada) film opr Imperial Theatre h414 Arlington
"W Clinton fctywrk Am Paper Products r209 Ashe

"Wm L mach Hercules Machine Wks r209 Ashe
"Winton D emp MJV r209 Ashe

Upp Chas C (Alice) asst rte supt Guilford Dairy Co-Op Assn h4306 Princeton av

"Lucille C emp Carter Fabrics
Upright Fred H wvr Gboro Weaving Co r RD 5

"Louise r32 S Church (Pom)
"Steph L lawyer Burlington Mills h 1700 N Elm apt B1

Upton Myra textile wkr r328 Church

UPTOWN STORAGE GARAGE (Jesse I Sineath), 301 N Elm, Tel 4577 (For further information see right side lines)

Urban Anna M instr WCotheUNC h329 McIver apt 1

U-Save-It Food Stores Inc Aubrey P Lloyd pres Thos B Pickard v-pres gros 224 W Market

Usher Hubert G (Addie M; 1) knitter MJV r Jas R Burgess

"Jos T (Mary H; 1; Asheboro St Pharmacy) h408 Asheboro

Usry John S (Margt; 2) prsmn Gboro News Co h1008 Bellevue

Ussery Ella asst sec PS r624 N Elm

Utting Wm H ins adjuster h201½ N Greene R7

Vache Jean A Rev (Edith F) pastor St Andrew's Episcopal Church h207 Tate

"Virginia student r207 Tate

Vaden Evelyn emp Blue Bell r Pleasant Garden NC

"Lucille twister Piedmont Silk Mills r 1104 Lexington av

"S Arth (Maude; 3) slsmn h ns Garrett 2 w Ashe

"Saml A filler Gbbro Weaving Co r S Arth Vaden

Vafiadis Michl (Marion) gro 155 N Dudley h do

Valaer Charlotte V sten Albert C Wood-roof r Winston-Salem NC

Valentine Albert (c) plstr hlpr h1111 E Market

"Cath (c; 1) dom r1100 E Lee

"Henry (c) hlpr Gate City Roofing Co r1122 E Bragg

"Lincoln (c; Marie; 4) porter Sou Music Co h1011 E Washington

"Moses (c; Hanna) lab r1046 Ashe

"Willie M (c) dom r1122 E Bragg

Valjavec S Victor (Alice T) chem Morton Chemical Co h711 S Elam av

Van Chas (c) porter r303 Regan

"Holly G (c) atndt Arth Foust r303 Regan

Vance Apartments 1104 Magnolia

"Chas R (Maureen; 3) sls mn h310 Meadowbrook ter (IPK)

"Lois O Mrs emp Blue Bell r RD 1 Randleman rd

"Mary Mrs (1) beauty opr r1909 Bradford (MHts)

"Wm O (Lois O) slsmn Burtner Furn Co r RD 1 Randleman rd

Vanderburg Wristle emp MJV r2700 Oakland av

Vanderford Thos H mgr The Philip Corey Co r641 Chemist

Vandivere Tina B (wid John H) h520½ Walker av

VanDort Verna private sec Morrison-Neese Furn Co r505 N Greene

Vaneaton Richd (c) firemn Jones-Snipes Lumber Co r Asheboro extd

Vaneline Rufus (c) lab r605 Willis

VanHecke Jas M asst cash JSLICo r614 W Market

VanHorn Hamilton W (Gertrude; 2) slsmn h912 Olive

Vanity Fair Beauty Salon (c; Carrie Smoot) 811 E Market R4

VanLandingham Hugh C (Renee P; 2) credit mgr Armour Fertilizer Works h1416 W Lake dr

"John student r1416 W Lake dr

VanNoppen Chas L (Addie D) h809½ Rankin

"Charlotte r809½ Rankin

VanPlanche Margt Mrs r O Henry Hotel

VanStory C Franklin local mgr Carolina Motor Exp Lines r1932 Freeman's Mill rd

"Chas R (Frances C) barber Montgomery's Asheboro St Barber & Beauty Shop h1932 Freeman's Mill rd

Southeastern Building, 8th Floor

Merrimon Ins. Agency Inc.

Established 1902

INSURANCE — ALL KINDS
Phones 8129 and 8120

Office Furniture

JOS. J. STONE & CO.

File Cabinets

Venetian Blinds
Rugs, Safes

Bookkeeping Systems

225 S. Davie
Phone 2-0123

Printing

MELVIN COAL CO.

"31 Years of Friendly Service"

COALR. H. MELVIN, Pres.
M. J. MELVIN, Office Mgr.E. A. JOHNSON, Genl. Mgr.
MRS. M. J. MELVIN, Bkpr.**WOOD**

DIAL 2-3179

1034 LEE

BANK WITH SECURITY NATIONAL BANK OF GREENSBORO

Member Federal Deposit Insurance Corporation

LUMBER
BUILDING
MATERIALS

Brooks
Lumber
Co.

ROOFING
PAINTS

302-308
W. Lee St.

"Five Points"

PHONE
2-3193

HUNT
BROS.

Plumbing
Heating

Air
Conditioning

Oil Burners

Stokers

211
W. Gaston St.

PHONE
2-0016

VANSTORY CLOTHING CO, Cameron L Jenkins Pres-Mgr, T A McKnight V-Pres, W Albert McKnight Sec-Treas, Clothiers and Haberdashers, Jefferson Standard Bldg 107-109 N Elm, Tels Main Floor 2-3029, Office 5971, Boys' Shop 5076 (For further information see page 14 Buyers' Guide and back cover)

"Cora M (wid Cornelius) h108 Sunset dr (IPk)

"Cornelius M jr (Margt; 2) emp Burlington Mills h1602 StAndrew's rd (I Pk)

"Lee P (Mary K) slsmn Moore & Turner h1001 N Eugene

"Office Building 229½ S Elm

"Orrie L (wid Chas L) emp Morrison-Neese Furn Co r1001 N Eugene

VanStory Robt (c; Gertrude; 1) lab h 1901 Albany

"Willie M (c) h1300½ E Washington

VanTassel Edgar L (Neva; 1) observer U S Weather Bureau h4312 Princeton av

Varner Alberta Mrs clk Ernest C Hepler h516 Tate

"Bessie Mrs slsmn Meyer's h900 Douglas

"Carrie Mrs spnr WOCM h81 20th (W OCM)

"Donnie (wid Robt; 1) h3604 Spring Garden (Pom)

"Ernest F (M Ethel; 4) warper WO CM h22 16th (WOCM)

"Everett E (Bessie; 1) electn h900 Douglas

"Grover C (Alberta) slsmn Gboro Mtr Car Co h516 Tate

"Harvey N (Effie R; 1) aud Duke Power Co h309 Woodlawn av

"Harvey N jr ofc mgr Internatl Harvester Co r309 Woodlawn av

"Iris emp Blue Bell r Randleman NC

"John M (Magdalene M; 5) fnshr WO CM h16 11th (WOCM)

"Margt F (wid John P) r22 Maple (Revo)

"Marvin S (Sue C; 5) stmftr Benner & Fields h906 Haywood

"Mary F student r516 Tate

"Moss V (Carrie; 2) splr WOCM h81 20th (WOCM)

"P Grady (Lillie B; 3) beamer WOCM h10 Water (WOCM)

"Robt slsmn Natl Dept Store r3604 Spring Garden (Pom)

"Tinsley emp Blue Bell r Randleman

Vasiah Dorothy M emp Gboro Weaving Co r131 Paisley

Vasos Michl (Flora; Mike's Place) h220 N Spring

Vaughan Betty (c) r602 East

"Dewitt T (E Kate) asst sec-treas Sou Dixie Life Ins Co h303 N Tremont dr (SH)

"Dewitt T jr supt Mathieson Alkali Wks r303 N Tremont dr (SH)

"Doris R typist JSLICo r303 N Tremont dr (SH)

"E Kate Mrs nurse 303 N Tremont dr (SH) r do

"Edwin W (Mildred P) phys 122 S Greene h211 E Bessemer av

"Hubert E (Margie Y; 2) emp MJV h 3003 Spring Garden

"Jas (Mary) textile wkr MJV r122 Bruce

VAUGHAN

"L Clyde (Lena L) dist mgr Sands & Co h1205 W Market

"L Clyde jr student r1205 W Market

"Luella Mrs r32 17th (WOCM)

"Margt Mrs emp VCCo r603 Walker

"Marvin crater T W James Mfg Co r 1306 Carolina

"Numie (c; Martha; 3) lab h619 Willis

"Owen gdnr r Geo H Sartin

"Roy J (Nada; 4) mach WOCM h32 17th (WOCM)

"Sarah M Mrs r1015 Warren

"Thos A (Lillie M) mgr Big Star Stores h1272 Westover ter

"Walter (c; Hilda; 3) lab h247 N Gilmer

"Zennie L (c) dom r1613 Freeman's Mills rd

Vaughan-Lloyd Oswald L (Celia D; 1) collr h5 Magnolia ct

Vaughn Columbus (c; Mae B; 2) textile wkr h936 Reynolds pl

"Cora (c) cook r503 Lindsay

"Dela (c) maid h421 Cole

"Edgar D assorter New Method Lndry r525 Stirling

"Edw V slsmn Mickel-Hopkins Co r Pinecroft rd

"Ethel Mrs spnr WOCM r33 Poplar (W OCM)

"F May ofc asst Dr Robt W Mathews r2615 Walker av

"Fleming W r33 Poplar (WOCM)

"Frank S (Fannie M) cond h2615 Walker av

"Gideon A (Mary A; 7) emp Prox P Wks h57 Fairview (Prox P Wks)

"Hugue L wrapper Ambrosia Cake Bky r407 Church

"J Robt (Blanche; 3; Vaughn's Shoe Shop) h525 Stirling

"Jas (c) elev opr r421 Cole

"Jas student r525 Stirling

"Jas C (c) lab h315 Glenn

"Jessie B (wid Hezekiah) r335 Gorrell

"Jessie E bkpr r669 Chestnut

"Lillie (c) maid r421 Cole

"Lydia (wid Carl C; 2) h407 Church

"Marshall P (Sadie L) dental tech Woodward Prosthetic Co h312 Jackson

"Oliver W (Mattie E; 2) spnr WOCM h33 Poplar (WOCM)

"Pauline waiter Thacker's r407 Church

"Robt G slsmn Richardson Realty r 130 E Smith

"Robt G jr (Vaughn's Radio Service) h357 Church apt 3

"Robt W emp WOCM r33 Poplar (WO CM)

"Steph R (Mozelle J; 1) wvr Revo Mills r7 Vine (Revo)

"Steph W second hd Revo Mills r7 Vine (Revo)

"The apts r357 Church

"Vernon A (Mary M; 2) slsmn h1510 Edgedale rd (IPk)

"W J r County Home

"Wm R (Evelyn; Gboro Blowpipe Co) r Greensboro Hotel

"Wilson S forwarder Jos Ruzicka r1007 Warren

"Wyatt W bkpr r669 Chestnut

Vaughn's Radio Service (Robt G Vaughn jr) 600 Battle Ground av

"Shoe Shop (J Robt Vaughn) 512 Forest

MANN'S O'HENRY DRUG STORE

"Creators of Reasonable Drug Prices"

FREE DELIVERY SERVICE

121 S. Elm St.

Phone 2-1191

LEON M. HAM --- Realtor

Sales — Rentals — Insurance

HAM BUILDING

TEL. 2-1276

Vaught Wm B sec Elks Club r805 Sunset dr (IPk)
Veach Frances Mrs toll opr SBT&TCO r218 Summit av
" Trenton (Frances) driver r218 Summit av
Veale Beatrice L r616 W Market " Wm r616 W Market
Venable Dorothy emp Blue Bell r Brown Summit NC
" Elisha M emp VCCo r RD 3
" Ethel emp Blue Bell r RD 1 Brown Summit NC
" Evelyn emp Blue Bell r RD 3
" Ila K Mrs smstrs Mary E Green r Randleman rd RD 1
" Laura V slswn FWVCo r RD 3
" Lula S emp Carter Fabrics
" Margt waiter King Cotton Hotel r308 W Washington

VENDING SUPPLY CO, E Olin Bishop
Mgr, Automatic Phonographs and Vending Machines 109 S Davie, Tels 5491 and 4440

Venning Virginia R tchr Prox Kindergarten r403 Meadowbrook ter (IPk)
" W Lucas (Ruth G) trav slswn h403 Meadowbrook ter (IPk)
Verble Nathanel W (c; Willie M; 1) janitor Cone Export & Comn Co h 815 Logan

Vereen Stacy B (Inez; 1) knitter MJV h ns Langley av 6 w Kersey
" W Nolley (Lena; 2; Sunset Food Center) h309 Woodbine ct (SH)

Vernett Tennis (c) lab h112 S Nocho
Vernon Cake Co (Clarence Funk, Graham A Armistead) bakers 515 S Elm
" Elma (c) maid r812 E Sycamore
" F Hawley (Astor Hotel; Hotel Davie; New Carolina Hotel) h408 W Market
" Irvin W clk Sou Ry h612 Asheboro
" Jas L (Lucy) furn repr 407 E McCulloch h do
" Jas R asst ship clk Natl Biscuit Co r 520 Arlington
" Mary sten CDDCo r501 W Washington
" Olivia K (wid David M) h1307 Asheboro
" Robt L hlpr Berry-Webster Co

Vest Geo S slswn Underwood-Elliott-Fisher Co r222 E Greene

Vestal Beulah M Mrs clk SBT&TCO r817 Highland av
" Chas C (Mabel M; Clegg's Coffee Shop) h411 W Fisher av
" Coy R (Margt) emp Jones Bros Bky r1025 Spring Garden
" Flossie E wrpr Revo Mills r14 Poplar (Revo)
" Frances B Mrs ofc asst Harry A Karash r1023 Spring Garden
" Fred H (Myrtle) barber King Cotton Hotel Barber Shop r614 Arlington
" Freimann (Helen W) vehiclemn REA r422 W Gaston
" Henry D (Maude M; 1) textile wkr Revo Mills h14 Poplar (Revo)
" Isaac W (Beulah M; Clegg's Coffee Shop) r817 Highland av
" Josephine emp Blue Bell
" Lella A r422 W Gaston
" Mabel M Mrs opr Beaver's Beauty Shop h411 W Fisher av
" Margt emp Jones Bros Bky r1025 Spring Garden
" Marie M student r411 W Fisher av

VESTAL
" Myrtle S opr Gboro Overall Co r614 Arlington
" Paul R (Sarah P) mgr collr dept Guilford Natl Bank r Pinecroft rd
" Sara (wid Claude) r201 Tate
" Sarah P Mrs asst credit mgr Meyer's r RD 3
" T Claude (Margt E) textile wkr Revo Mills h10 Poplar (Revo)
" Virginia student r201 Tate
" Walter H (Jewel; 3) gasoline pump mech h820 1/2 Silver av
" Walter P (Myrtle M) h822 Silver av
" Wm E (Frances B) slswn r1023 Spring Garden
" Wm T clk REA r High Point rd
Veterans of Foreign Wars Post No 2087
Frank L DeVane cmdr meets every Thursday 7:30 p m 121 E Washington 3d fl
Vetito J J Mrs emp Blue Bell r RD 2
Via Elijah B (Luvada; 2) lab CS&TCO h1712 Ball (E)

VICK CHEMICAL CO, L Richardson
(Greenwich, Conn) Pres, E G Michaels Sec, F M Stearns (Philadelphia, Pa) Treas, John W Robbins Asst Sec-Treas and Office Mgr, 737 Milton nr Spring Garden, Tels 2-3116, 2-3117 and 2-3118; Cough Drop Plant rear 325 W Wendover av, Tel 4820

" Giles W Rev (Annie E; 1) pastor Prox Methodist Church h1305 Summit av (Prox)
" Jos P student r1305 Summit av (Prox)
" Marvin W student r1305 Summit av (Prox)
Vick's Club 736 Milton
Vickers Cleave Mrs (1) r606 1/2 S Elm
" Dalphia Mrs (1) r606 1/2 S Elm
Vickory John T (Lucy M; 3) doffer Revo Mills h21 Cypress (Revo)
" Robt H emp NYA r21 Cypress (Revo)
" Vera J opr Eula Mae Beauty Shoppe r YWCA
" Winfred R tamper Arnold Stone Co of NC r RD 1 Randleman NC

Vickrey Elbert C estimator Geo W Kane r Pleasant Garden
" Eunice B checker VCCo r808 Lexington av
" Jas A opr Gboro Overall Co r221 E Lee
" Robt H (Edna; 1) driver Horton Mtr Lines h1724 Spring Garden
Victor Shoe Shop (Clyde J Clontz) reprs 114 E Sycamore

Victoria Apartments 301 McIver
Victorius Claus student r Curt J Victorius
" Curt J (Gertrude; 1) asst prof Guilford College h Guilford College
Vincent Arth B wvr WOCM r75 14th (WOCM)
" Aubrey W (c) washmn Traders Chevrolet Co r RD 5
" Bertyl (c) student r708 Reid
" Carnish (c) chauff 307 Sunset dr (IPk)
" Connie (c) maid r474 Cole
" Frances emp Carter Fabrics
" G W (Annie) wvr Prox M Co r39 Cypress (Prox)
" Gerney wvr WOCM r75 14th (WOCM)
" Green (c; Lillie; 1) lab h474 Cole
" Harry (c) lab h708 Reid

UPTOWN GARAGE
—
Tires
Batteries
Gas and Oil
Washing
Polishing
Greasing
—
301 N. ELM ST.
—
Dial Tel. 4577

STRUCTURAL SCRAP STEEL
NEW METALS — IRON USED

SOUTHERN CONVERTING CO., INC. 405-411 King Tel. 3-1784

The Home Industrial Bank

Economical Auto Loans

Personal Loans

Savings Accounts

Christmas Savings Clubs

BANNER BLDG.

Greensboro, N. C.

Dial 5109

Carolina Taxi Service

EUG. W. KEARNS, OWNER

221 E. MARKET

Dial 5109

The Keeley Institute

Forty-Nine Years Successfully Treating Whiskey and Drug Addictions

447 West Washington

Phone 4413

VINCENT
 " Helen prin Grove Park Peoples Bible Sch r do
 " Jas (c) lab r474 Cole
 " John H emp WOCM r29 Vine (WO CM)
 " John O (Mary D) emp WOCM h29 Vine (WOCM)
 " K Odell (Clady; 2) carp h1602 Phillips (E)
 " Stiner B (Ada V) wvr WOCM h75 14th (WOCM)
 " Stiner B jr r75 14th (WOCM)
 " Vines Arth (c) prsr Sanitary Dry Cng Co r106 N Dudley
 " John (c; Rose L; 3; Sanitary Dry Cng Co) h106 N Dudley
 " Otis (c) clnr Sanitary Dry Cng Co r106 N Dudley
 " Rose L (c) clk Sanitary Dry Cng Co r106 N Dudley
 Vining Jas r521 Simpson
 Vinson Annie L topper MJV r1114 N Elm
 " B H emp Carter Fabrics
 " Mary M Mrs (1) handcraftwkr WPA r603 Union
 " Ralph G emp Burltn Mills r1807 Walker av
 " Repsie C (wid John L) r1114 N Elm
 " Wm H (Mamie E) formn Duke Power Co h1807 Walker av
 " Wm H jr r1807 Walker av
 Violet Council No 33 (S&DofL) Lawrence L Carter sec meets Mondays 7:30 p m 9th cor Vine (Revo)
 Virginia-Carolina Chemical Corp Thos D Bass mgr fertilizer mfrs 101 N Elm R1028
 Virkler Howard A (Eleanor; 1) hosliery fnsr h3816 Walker av
 Vitoulis Jos with Gboro Mfg Co r King Cotton Hotel
 Vocational School Building Cordelia F Walke prin 205 S Cedar
 Voehringer Jack student r803 Hood pl (IPk)
 " John K jr (Alice) pres Mock Judson Voehringer Co of N C h803 Hood pl (IPk)
 Vogelsberg R W r YMCA
 Vogue Beauty Salon (Mary C Edwards, Mrs Ila S Bell, Mrs Johnnie W Oakes) 100 N Elm R426
 Voltz Anthony B (Vance) janitor Gboro Weaving Co h207 Wiley
 " Neil V tel opr JSLICo r207 Wiley
 vonBecknell Emily K Mrs (1) smstrs Mary E Green r405 N Spring
 VonCannon J Paul (Myrtle) bus opr Duke Power Co h447 Gorrell
 " Milton F clk Hornaday Seed Co r447 Gorrell
 Vonneman Wm C C (Ella D) mfrs agt h230 N Spring
 VonWeston Klasinge E instr WCothe UNC r311 McIver
 Vornadore Lloyd emp Prox Mfg Co h 1209 Homeland av (Prox)
 Voss Edw C (Frances) slsmn in chge Atlantic Refining Co
 " Jack ship clk Dixie Lbr Co r RD 1
 " Thos H emp Carter Fabrics
 Vowell Jean E waiter FWWC Co r Burlington rd
 " Lula (wid John E; 1) gro 231 Summit av r862 Bellevue

Vuncannon Annie tchr Guilford PS r Guilford College
 " Mary R wrapper Ambrosia Cake Bky r918 Union
 " Remus (Mary E; 5) clk SouRy h918 Union
 Vuncanon Max H printer Gboro News Co r323 W Lee
 " Monroe sec-treas Vuncanon & Langley Co h323 W Lee
 " & Langley Co John A Suits pres Monroe Vuncanon sec-treas gros and feed 608 S Elm
W B I G RADIO BROADCASTING STATION, North Carolina Broadcasting Co Inc Oprs, Edney Ridge Executive V-Pres-Sec-Mgr, The O Henry Hotel Bldg 101 Bellemeade, Tels 6125 and 6126
 Wachter Alice C sten E N Beard Lbr Co r2504 Sylvan rd
 " Andrew (Lorena B; Dixie Outdoor Adv Co) h518 Woodland av
 " Bronna J Mrs clk Meyer's r214 N Cedar
 " L Hurley slsmn Addressograph Sales Agency r2504 Sylvan rd
 " Mayme H (wid Lawrence A) ofc asst Dr Walter F Cole h2504 Sylvan rd
 " Roberta L dental asst Jesse T Lasler r2504 Sylvan rd
 Waddell Aileen (c) maid r16 Ash (TC)
 " Alex (c; Maude; 3) lab PomTCCo h 16 Ash (TC)
 " Alex (c) pipelery r1203 Gray
 " Alf H (c; Bessie; 5) lab SouRy h901 Bennett
 " Alfonso (c) lab PomTCCo r16 Ash (TC)
 " Andrew W (c; Charlotte) h318 N Beech
 " Annie M (c) dom r114 Marshall
 " Arbella (c) dom h115 Young
 " Estelle L (c) tchr r901 Bennett
 " Esther (c) maid 605 Woodland dr (IPk)
 " Granville F mgr Holladay Co r High Point rd RD 3
 " Harvey (c; 5) bellmn Gboro Hotel h 804 Gorrell
 " Hazel (c) maid r16 Ash (TC)
 " Jas M (Mabel G; 1) v-pres and agcy mgr Pilot Life Ins Co h1800 N Elm apt C2
 " Jas M jr student r1800 N Elm apt C2
 " Kath h1110 W Market
 " Kilmore (c; Mabel; 3) lab PomTCCo h26 2d (Pom)
 " Mabel (c) dom r804 Gorrell
 " Nona emp Piedmont Silk Mills r White Oak Hotel
 " Paul (c) porter r106 Percy
 " Pee D (c; Lena; 2) lab PomTCCo h2 Ash (TC)
 " Priscilla (c) h114 Marshall
 " Sarah F (c) student r901 Bennett
 " Thelma E (c) supvr L Richardson Memorial Hosp r607 Benbow rd
 " Walter L (c; Ophelia) lab SouRy h 1002 E Bragg
 Waddy Annie (c) h1000 Ashe
 Wade Alice (c) Indrs Dick's Lndry Co h1807 E Market
 " Anderson (c; Henrietta) carp h812 Dellinger
 " Baxter F (Eleanor) san eng City Health Dept h400 North Blair (IPk)

J. HAL LASSITER

REALTOR

Sales — Rents — Appraisals

106 Stafford Arcade

Tel. 2-0516



DRINK

Coca-Cola

IN BOTTLES

Delicious and Refreshing



GREENSBORO COCA-COLA BOTTLING COMPANY

WADE

- " Blanche M Mrs slswn Ellis Stone & Co h707 Englewood
- " C Bert h1801 Asheboro
- " Daisy W slswn W T Grant Co r150 Bishop
- " Elsie (c) dom r2202 Nelson
- " Grady (c; Ruth; 3) lab h109 S Nocho
- " Jas (c; Dorothy; 3) carp h616 Nantucket
- " Jas M (Mary R; 6) emp Prox Mfg Co h23 Fairview (Prox)
- " Jasper S (Maggie) h1612 Front (E)
- " Jesse E (Ella M) carp r544 Brooks
- " Jessie r337 Ashe
- " John (c; Alice) janitor Textorian h 1807 E Market
- " John (c; Omie; 5) lab h2202 Nelson
- " John S (Edna J; 2) mech Ely-Bloodworth Motors h207 E Bessemer av
- " Josephine nurse 506 Summit av r do
- " Lyle B (Blanche M; 2) printer Cone Export & Comm Co h707 Englewood
- " Ora (c) cook r956 Armstrong
- " Pansy Mrs sten r611 Summit av
- " Robt L (Anne S) chef King Cotton Hotel r417 McAdoo av
- " Sydney (c; Ruth; 1) lab h519 South
- " Wm H (c) r812 Dellinger

WADE'S DRY CLEANING CO (Wade H Edwards), Cash and Carry Cleaners 505 S Elm, Tel 7422

" Dry Cleaning Co Chas Phipps br mgr 971 E Washington

Wadford Maggie B Mrs emp Blue Bell r RD 1 Guilford College

Wadley Moses (c; Mary) lab h532 Ireland

Wagg Thos E jr (Thelma E; 1) city editor Gboro News Co h403 N Ridgeway dr (SH)

Wagner Clarence Mrs slswn Gboro Music Co r427 Arlington

" Clarence B (Nellie M; 3) bkpg serv 136 1/2 W Sycamore R310 and tax supvr JSLICo h2625 Camden rd

" Clarence H (Connie V; 3) meatctr C Roy Dixon h801 Douglas

" Gaston (c; Emma) h1109 Broad av (B)

" Helen Y (wid Roy B) r319 Church

" Kath nurse Wesley Long Hosp r319 Church

" Mattie (c) Indrs r1103 Armstrong

Wagoner Albert H drftsman CS&ICo r RD

" Annie E tchr r407 N Mendenhall

" Carey D slswn Piedmont Pie Co r RD 4

" Carolyn E student r421 N Edgeworth

" Edgar L (Myra A) gro 1401 Gienwood av h1300 Florida

" Elise emp Blue Bell r340 N Elm

" Evie (wid Danl E) r407 N Mendenhall

" Geo A (Lillian M; 1) h2405 Camden rd

" J Irvin county farm dmnstn agt r Gibsonville

" J L lab CS&ICo

" J L jr lab CS&ICo

" Lessie sec-treas Farmers Mutual Fire Ins Assn r RD 1 Gibsonville

" Lillian M Mrs tchr Lindley Elem Sch h2405 Camden rd

" Margt emp Blue Bell r340 N Elm

" Paul F baker Patterson Bros r108 Melrose ct

WAGONER

" Vaden W (Florence D) clk PO h421 N Edgeworth

" W Henry clk City Accounting Dept r1603 N College Park dr

" Woodrow W clk Tillman's Groceteria r340 N Elm

Wagstaff Forrest (c; Vallie) porter REA h916 Druid

" Lena G pkr El-Moro Cigar Co r RD 1

" Maggie (c) cook h1317 Ashe

" Maude (c) Indrs r413 McLean

" Ruth (c) dom r808 S Cedar

Walde W F slswn RRInc r Pinecroft rd

Waisner J F r Masonic and Eastern Star Home

Wakefield Alex r437 W Sycamore

" Carl jr ship clk Kraft Cheese Co r Guilford College

" Robt F optometrist 125 S Elm R105 r Sedgefield

Walden Carroll W (Winnie W; 2) slswn Gate City Mtr Co h127 E Smith

" Carroll W jr USN r127 E Smith

" Clarence (Sue) slswn Sou Dairies h 119 1/2 W Smith

" Durwood (c) millwkr Revo Mills r512 High

" Floyd (c) janitor Hobart Mfg Co r1515 Floyd

" Fred (c; Esther) hlpr Fleming-Shaw Transfer Co h617 Sampson

" Hugh B bkpr Leonard's Garage h rear ws High Point rd 6 s city limits RD 3

" Jas (c) emp W Hubert McCuiston

" Janie (c) maid 402 S Aycock

" John S checker A&P Food Stores r RD 3

" Leo E (Kathleen W) purch agt Gboro Loom Reed Co h4235 Oakland av

" Lonzie G (c; Carrie) emp Oettinger Lbr Co r1615 Lindsay

" M Ethel (wid Linden M) r1402 Seminole dr

" Minnie (c) prs opr New Method Lndy r629 Ashe

" Robt (c; Mattie) lab r1612 McConnell

" Sue Mrs pkr Sou Dairies r119 1/2 W Smith

" Winnie W Mrs supvr NYA h127 E Smith

Waldron Betty (c) Indrs Dick's Lndry Co h1306 Ashe

Waldrum Clarence C (c; Cassell; 4) porter REA h1336 Ashe

" Ernest (c) lab r1402 Freeman's Mill rd

" Jerry B (c; Mollie) carp h1402 Freeman's Mill rd

Wales Frank (Emma) emp Pom Mills h3712 Spring Garden (Pom)

Walgreen Drug Store Augustus G McCartney mgr 218-22 S Elm

"WALK - OVER SHOP" (Powell's; J Clarence Powell), "Walk-Over Shoes" and Hosiery Dealers 115 S Elm, Tel 8219

Walke Cordelia F Mrs tchr Central Jr High Sch h713 Martin

" J Thos (Bertha) linemn Postal Tel-Cable Co r Tabernacle rd RD 4

" Jas (Theta) sta atndt h2513 Spring Garden

" Jennings B (Cordelia F) linemn Duke Power Co h713 Martin

Walker Abr (c; Ruth) tchr r1306 E Market

PILOT LIFE Insurance Company



Serving the South Since 1903

236 Commerce Place



DIXIE SALES COMPANY
Automotive Electrical Service
DELCO BATTERIES
DELCO RADIOS AND SERVICE
TIRES

Tels. 9754 and 5773



F. D. LEWIS AND SON

CONCRETE AND ASPHALT CONSTRUCTION
READY-MIXED CONCRETE

601-03 RAILROAD ST.

PHONE 2-1506

MITCHELL INSURANCE AGENCY, Inc.

INSURANCE—BONDING

926 Jefferson Standard Building

Phone 7186

SILLS
IS THE WORD FOR
SHOES
in Greensboro

SILLS
IS THE WORD FOR
SHOES
in Greensboro

SILLS
IS THE WORD FOR
SHOES
in Greensboro

SILLS
IS THE WORD FOR
SHOES
in Greensboro

SILLS
IS THE WORD FOR
SHOES
in Greensboro

SILLS
IS THE WORD FOR
SHOES
in Greensboro

WALKER

- " Alberta (c) cook Central Jr High Sch Cafeteria r116 N Dudley
- " Aletha M Mrs (1) h203 Leftwich
- " Alex C (Reece) pntr h232 Mebane
- " Alice M emp Blue Bell r315 Walker
- " Alton (Arlene) mach opr Revo Mills h1603 Roseland (MHts)
- " Alvin A Rev (Mary S; 2) pastor Bessemer Baptist Church h507 Delaney (B)
- " Anderson (c; 1) lab h905 Bennett
- " Annie (wid John C) h3 4th (Prox)
- " Annie A (wid Nathaniel) r1500 Randolph av
- " Avenue Apartments 415-21½ Walker
- " Berlee (Ruth M; 4) hlpr Gboro Weaving Co h1204 Gregory
- " Bernard (c) mgr Palace Theatre r1010 E Market
- " Bertha (c; 1) dom r221 Gillespie
- " Beulah (c) maid r621 Sampson
- " Bynum C (Elva; 2) driver h200 (1302) Husbands
- " Bynum C jr driver r200 Husbands
- " C Foy (Ruth M; 2) city firemn h511 N Spring
- " Cath (c) h1605 McConnell
- " Chas C r232 Mebane
- " Chas E (Mattie B) mldr Lambert Fndry Co h1010 Glenwood av
- " Chas H (Sadie Y; 1) ironwkr J D Wilkins h1009 Haywood
- " Chas M driver Graino Feed Mills r 502 Arlington
- " Chas S Rev (c; Ella) janitor N C Broadcasting Co h1104 Landreth
- " Cicero (c; Mabel; 1) lab Prox Mfg Co h100 Water (EWO)
- " Cicero H (Cora) h817 Lexington av
- " Clarence (c; Zelma) emp Car-Cal Winery r1003 Ashe
- " Clarence B (Betty) pntr h615 Walker
- " Claude H hlpr State Hwy Comn r Hillsboro
- " Clay emp Blue Bell r RD 1 Guilford College
- " Cuba S Mrs (1) mlnr Pattie McNairy & Co r W Harvey Seburn
- " Daisy F (wid Dr J Oscar) h507 W Gaston
- " David M (c; Bessie) gro 1006 Salem r537 High
- " Donnie slsmn Carolina Baking Co r Raleigh
- " Dorothy (c) cook r977 E Washington
- " Dorothy G sten El-Moro Cigar Co r 517 N Eugene
- " Douglas D loom clnr Gboro Weaving Co r1103 S Aycock
- " E Clifton mech SouRy r620 Arlington
- " Earl V clk r815 Lexington
- " Edw (c) lab h917 Gibson
- " Eliz hosierwkr MJV r200 Husbands
- " Eliz (c) cash Palace Theatre r1010 E Market
- " Ella D (wid Chas H) r3 Jenkins (Revo)
- " Erwin G (Mary W; 1) slsmn h2320 Lafayette av (K)
- " Estella emp MJV r815 Milton
- " Evelyn nurse Wesley Long Hosp r336 Bellemeade apt 101
- " Frances (c) dom h1712 McConnell
- " Frances M clk County Law Library r708 Julian
- " Frank (c; Margie; 3) lab h808 E Sycamore

WALKER

- " Fred L (Olive P; 1) clk Wm M Holt h212 Aberdeen ter
- " Garmond A (Mary E; 2) gro 1103 Haywood h815 Lexington av
- " Geneva pairer Burlin Mills Corp r RD 3
- " Geo G photo engr Manning Engravers r104½ N Davie
- " Geraldine (c) dom r1605 McConnell
- " Grady L (Pauline S; 1) ironwkr J D Wilkins h1119 Warren
- " Green L (Minnie H) ironwkr J D Wilkins r RD 3
- " Grocery Co (Levi T Walker, Wm J Lovings, Claude D Smith) 440 Battle Ground av
- " Harvey emp Blue Bell r RD 1 Guilford College
- " Hattie (c) r1326 Bullock
- " Hattie (c) maid r302 Regan
- " Herbert B (c; Irene S) porter REA h121 Dean
- " Hilda D Mrs sten Am Agrl Chemical Co h708 E Lake dr
- " Hilda E sten r708 E Lake dr
- " Hubert L (Pauline N) clk Justice Drug Co r RD 1 Summerfield
- " Ida MCA (c) h1031 Ashe
- " Irby S Mrs sec-treas N C Farm Bureau r Summerfield
- " Irene textilewkr MJV r815 Lexington
- " J Robt jr hlpr VCCo r2621 Springwood dr
- " Jas A (Maude E) textilewkr WOCM h1103 S Aycock
- " Jas F (Robena S) ironwkr J D Wilkins r RD 1
- " Jas H (c) lab F D Lewis & Son r McLeansville
- " Jas M cash GC-CBCo h218 Kensington rd
- " Jas V (Maxine M) plantwkr Pet Dairy Products Co r517 Julian
- " Janie opr West Lee Beauty Shop r358 W Lee
- " Jerry D (Gurleene; 1) slsmn h2204 S Benbow rd
- " Jesse A (Margt) mech Lowman Mtr Co h1121 Magnolia
- " Jesse B (Hilda D) slsmn h708 E Lake dr
- " Jessie M (c) maid r801 Dellinger
- " John (c) lab h1318 Ashe
- " John A dep County Clk of Superior Court r RD 1 Summerfield
- " John H (c; Eliz) shoe shiner Sykes Greene St Shoe Shop h122 Mitchell
- " John R (Eliz H; 1) mach E J Talley Lndry Machy Co h2621 Springwood dr
- " John T (Ida L) wtchmn r1523 Battle Ground av
- " Jos (c; Mary) delmn Sunset Soda Shop h229 Regan
- " Julian S driver Carolina Taxi r407½ Ashe
- " Kenneth r1901 Madison av
- " L A clk JSLICo r Summerfield
- " Lafayette (c; Alberta; 1) lab Prox Mfg Co h116 N Dudley
- " Lee A (Florence) h740 Chestnut
- " Lena D bkpr Blue Bell r122 W Smith
- " Lester (c; Eliz; 3) lab h108 S Raleigh
- " Levi T (Nettie M; Walker Gro Co) h517 N Eugene
- " Lillie (c) cook r609 Bennett

ALLEN E. STRAND

Certified Public Accountant

506 Southeastern Building

Tel. 6785

FORBIS & MURRAY**Funeral Home**

301 CHURCH ST.

TEL. 8165

**24-Hour
Ambulance
Service****WALKER**

- " Lily tchr Gboro St High Sch r307 Murray
 " Lorrie tchr David Caldwell Sch r605 N Elm
 " Lucille M Mrs emp Blue Bell h708 Julian
 " M (c) cook Bennett College
 " M Louise sten Mickel-Hopkins Co r 338 Church
 " Margt (c) dom r1602 McConnell
 " Margt (c) ironer Sherman's r905 Bennett
 " Margt (c) Indrs Dick's Lndry Co r801 Dellinger
 " Margt (c) maid r229 Regan
 " Margt D opr r121 Magnolia
 " Margt E tchr Prox PS r307 Isabel
 " Marion G r1103 S Aycock
 " Mary (c) dom r977 E Washington
 " Matilda emp Blue Bell r232 Mebane
 " Mattie B Mrs emp Blue Bell h1010 Glenwood av
 " Melvin O knitter r1612 Marion
 " Milburn W (Margt B) formn h1204 Magnolia
 " Minnie (c) dom r901 High
 " Minnie (c) Indrs Dick's Lndry Co r905 Bennett
 " Minnie F (wid R Jefferson) r1612 Marion
 " Muriel M sten JSLiCo r212 Aberdeen ter
 " Muriel W Mrs clk Justice Drug Co h1103 Summit av
 " Naomi (c; 1) h977 E Washington
 " Nash (c; Willie) lab h907 Pichard
 " Nellie r338 Church
 " Olive P Mrs ofc sec Andrew Joyner jr h212 Aberdeen ter
 " Otis (c; Mamie L; 1) wtchmn h322 East
 " Paul C clk Blumenthal's r RD 2 Brown Summit
 " Paul C (Muriel W) emp Prox Mfg Co h1103 Summit av
 " Paul L (Mary T; 1) h402 E Radiance dr (SH)
 " Pauline (c) r1544 Ashe
 " Plutina L (wid Jas A) h218 Kensington rd
 " Rebecca (c) r515 South
 " Robt (c) servmn Master Serv Sta r193 S Lyndon
 " Robt D student r708 E Lake dr
 " Rose A (c) dom r108 S Raleigh
 " Roy J knitter h1612 Marion
 " S Oscar (Lucille M; 1) lab CS&ICO h708 Julian
 " Saml (Sallie; 2) h334 E McCulloch
 " Selma (c) maid r711½ E Market
 " Theo (c) dishwasher FWWCo r504 Lindsay
 " Thos (Mae) driver r722 W Lee
 " Thos (c; Frances; 4) porter Firestone Auto Sup & Serv Stores h rear 1011 Wilmington
 " Thos F (c) clnr Justice Dry Clng Co r504 Lindsay
 " Tom A mgr Tom Walker Co r379 N Elm
- WALKER TOM CO, Tom A Walker Mgr.**
 "Walker Makes Them Better," Tailors 101½ W Market, 2d Floor (Entrance rear Liggetts Drug Store), Tel 8205
 " Toney (c; Nellie) lab r1605 McConnell

WALKER

- " Violet M Mrs checker Justice Dry Clng Co r903 W Lee
 " Virginia (wid Jas F) h815 Milton
 " Wiley (c; Creacy; 2) hlpr Rhodes Furn Co h843 Vance
 " Willard C cash Vogue Beauty Salon r3 4th (Prox)
 " Wm (c) bottler Carolina Distr Co r 977 E Washington
 " Wm (c) gdnr Tom O'Connor Florist r607 Willis
 " Wm (c; Josephine; 2) lab h1407 Ashe
 " Wm (c) lab r126.S Dudley
 " Wm (Cora) pntr h305 W Washington
 " Wm USA r3 4th (Prox)
 " Wm A (Evelyn N; 2) ironwkr J D Wilkins h1014 Union
 " Willie (c) maid r907 Pichard
 " Willie A tchr Guilford PS h218 Kensington rd
- WALKETT'S INC, Verne D Walton Pres,**
 W Earle Pickett Sec-Treas, Domestic Household Electric Appliances 218 S Greene, Tels 2-0157 and 2-0158

Wall see also Walls

- " Alf (c; Bessie; 3) lab h1620 Nelson
 " Anna (c) maid r102 Gordon (EWO)
 " Arth R (Evelyn; 1) dist slsmgr h410 Westover ter
 " C Lee mgr Wall's Ready-to-Wear r 701 Martin
 " C Truman (Prelle M; 1) slsmn h709 McGee
 " Cecil (c; Bessie) lab r710 Best
 " Chester E (Margt L) r400 E McCulloch
 " Clarence (c) lab r612 Nantucket
 " E Eugenia student r407 Burtner
 " Eliz Mrs checker Dick's Lndry Co r 414 Arlington
 " Eliz R. Mrs dep City Clk and Treas h305 Lindell rd
 " Emma F Mrs (Wall's Ready-to-Wear) h701 Martin
 " Ernest E (Emma F) gro 604 Lee h701 Martin
 " Eug (c; Essie; 4) hlpr Carolina Bkg Co h612 Nantucket
 " Fannie V Mrs pkr El-Moro Cigar Co r214 Summit av
 " Frances nurse Wesley Long Hosp r519 Simpson
 " Franklin M emp WOCM r37 Hubbard (WOCM)
 " Gertrude (c) maid r412 Cole
 " Grover H (Eva J) emp WOCM r37 Hubbard (WOCM)
 " Hallie (c) maid h407 Glenn
 " Hattie Mrs btry fir WOCM r67 20th (WOCM)
 " Helen sten Mut Ins Agcy r407 Burtner
 " Howard G (Virginia E; 1) clk Ernest E Wall h711 Martin
 " Ira (Virgie) h352 W Lee
 " J Henry (Ethel; 2) emp Pom Mills h2 S Church (Pom)
 " Jas (c) lab r612 Nantucket
 " Jas A (Nelia I; 1) emp WOCM h1215 Pearson
 " Jas M hlpr Graino Feed Mills r RD 2
 " Jesse D (Clara M; 2) barber Kozy Art Barber Shop h910 Union
 " Jesse W (Belle W; Wall's Sea Food) h1702 Asheboro
 " Jos H (Nannie N; 1) wvr WOCM h37 Hubbard (WOCM)

**ADAMSON
CADILLAC
CO.****CADILLAC
OLDSMOBILE****SALES
and
SERVICE****304
E. Market****PHONE
6195
6196****AUTO
LOANS
AND
REFINANCING****30-Minute
Service****AUTO
FINANCE
CO.****459 W.
Market St.****PHONE
2-0193****J. R. Pitts Lumber Company****Lumber and Millwork**

505 ASHE

TEL. 8155

Phipps Hardware Co., Inc.

Builders' Hardware—Sporting Goods—Paints—Majestic Ranges—Toys
China, Glass and Silverware

211 North Elm

Phones 2-0179 and 3-1833

HOME DETECTIVE CO. Inc.

LICENSED DETECTIVES — INVESTIGATORS

PHONES—DAY 2-2034; NIGHT 4837

SUITE 520-522 GUILFORD BLDG.

WALL
 " Lacey (c) lab r1108 E Market
 " Lettie C emp Blue Bell r RD 1 Pleas-
 ant Garden
 " Lottie H tchr Gboro Sr High Sch r
 1702 Asheboro
 " Louise (c) r612 Nantucket
 " Mamie S Mrs h1017 W Lee
 " Margt L Mrs emp Blue Bell r400 E
 McCulloch
 " Margt Y Mrs tchr Chas B Aycock
 Sch r6 Springdale ct
 " Mary L student r519 Stirling
 " Mary R nurse Wesley Long Hosp r519
 Simpson
 " Mary S clk JSLICo r306 E Bessemer
 " N Kate Mrs h407 Burnter
 " O W (c) lab SouRy r Guilford College
 " Pearl E Mrs (4) handicraftwr WPA
 r608 Douglas
 " Ralph E (Eliz R) slsmn h305 N Lin-
 dell rd
 " Robt r608 Douglas
 " Robt bottler Gboro Pepsi Cola Btlg
 Co r2700 Oakland av
 " Sallie student r221 Church
 " Ted student r6 Springdale ct
 " Theo (c; Eva) lab h119 S Gilmer
 " Thos H asst formn VCCo r RD 2
 " Troy L emp Oettinger Lbr Co r RD 1
 " Verline r41 Poplar (Revo)
 " Virgie emp Blue Bell r352 W Lee
 " W Bernard bkpr Wall's Ready-to-
 Wear r701 Martin
 " W Farrell r4403 Harvard av
 " W Raymond (Helen L) clk JSLICo
 h306 E Bessemer av
 " Wade F (Sallie; Richardson Motor
 Lines) fill sta 1163 Battle Ground
 av r Mayodan
 " Walter L stock clk Western Auto Sup
 Co r608 Douglas
 " Wm (c; Anna; 4) yd hd WOCM h102
 Gordon (EWO)
 " Wm G (Gertrude E; 2) slsmn Gboro
 Nehi Bottling Co h522 Prescott
 WALL'S READY - TO - WEAR (Mrs
 Emma F Wall), We Clothe the
 Family, Cash or Credit 319 S Elm,
 Tel 5632
 " Sea Food (Jesse W Wall) 206 S Davie
 Wallace Aileen R Mrs cash Meyer's h
 605 Holt (B)
 " Birdie (wid Jos) h519 Stirling
 " Carl E (Rachel E) hosiery knitter
 MJV h3450 E Bessemer av (B)
 " Cecil F sls rep Gboro Loom Reed Co
 r208 Mayflower dr
 " Chas L (c; Louise) porter Ellis Stone
 & Co h1073 Retreat
 " Clyde J (c) lab SouRy r1822 Peach-
 tree
 " Douglas baker Ambrosia Cake Bky r
 RD 3
 " Edw L (Annie; 7) emp Pom Mills h6
 Oak Grove (Pom)
 " Emma F (c) h222 Regan
 " Fred T clk Gate City Whol Gro Co
 r1618 W Grove
 " Geo T III slsmn Citizens Coal Co r519
 Arlington
 " Irvin V (c) lab SouRy r1822 Peach-
 tree
 " Jarris (c; Flossie; 1) lab h811 Gorrell
 Jesse C (Aileen P) lightmn Duke
 Power Co r RD 3 High Point
 " Jimmie L fctywr Am Paper Products
 r500 W Lee

WALLACE
 " Lizzie (c) cook h630 Watson
 " Lois slsmn r1618 W Grove
 " Louise (c) maid r1073 Retreat
 " Martin (c) lab Carolina By-Products
 Co r1337 Ashe
 " Mary Mrs h212 State (MHts)
 " Maude L (wid Jas) h500 W Lee
 " Opal nurse StLeo's Hosp r do
 " Pearl L (wid John S) h1618 W Grove
 " Peter (c; Classic; 1) lab J Robt Lan-
 dreth h1302½ E Market
 " Robt (c) lab r610 Gorrell
 " Robt A (c; Lillie) lab SouRy h1822
 Peachtree
 " Robt A jr (c) lab SouRy r1822 Peach-
 tree
 " Sylvia P (c) student 1822 Peachtree
 " W Claude (Aileen R) slsmn Sears h
 605 Holt (B)
 " Wm J (1; Wallace & Wyrick Esso
 Serv) r405 W Washington
 " Woodrow W mach opr r500 W Lee
 " & Wyrick Esso Service (Wm J Wal-
 lace, Vaughn E Wyrick) fill sta 205
 N Elm
 Wallington see also Watlington
 " Edw (c; Minnie) elev opr Jefferson
 Standard Bldg h128 S Dudley
 " Geo (c) trucker Prox Mfg Co r RD 2
 Brown Summit
 " Isaac (c; Eliz; 6) lab h210 Bingham
 " Jas r2309 Lafayette av (K)
 " John (c) r327 N Dudley
 " Mary E (c) cook r2813 Camborne (L)
 Walls see also Wall
 " Chas (c) lab h1005 Gorrell apt B
 " Charlotte (c) maid h979 Battle Ground
 " Estelle (c) maid r326 Husbands
 " Flora (c; 3) maid h326 Husbands
 " J Frank fnshr Textile Specialty Co
 r White Oak Hotel (WOCM)
 " Jas A (c) hlpr Buffalo Rock Inc r806
 Ashe
 " John (c; Mattie) lab h1816 Everitt
 " Louis C (c) shoe shiner Coml Barber
 Shop r1030 E Washington
 " Lucy E r1208 Highland av
 " Rena (c) r806 Ashe
 " Rosie (c; 2) h1105 W McCulloch
 " Troy J (Vallie) fnshr WOCM h19
 Gordon (WOCM)
 " Vallie Mrs splr WOCM h19 Gordon
 (WOCM)
 " Verline Mrs checker Pom Mills r35
 Poplar (Revo)
 " Wm (c; Alice; 4) ydmn WOCM h
 1103½ Kerr
 Walmsley Walter jr formn Burlington
 Dyeing & Finishing Co r722 W Lee
 Walquist Carl A (Laura; 1) wldr h663
 Chestnut
 Walser J Thurman (Mozelle A; 1) hlpr
 h1001 Warren
 " Jacksie student r1616 West End pl
 " Raymond C (Bernice F; 2) mgr h1616
 West End pl
 Walsh Edw J asst controller Meyer's
 r420 W Washington
 " Jas E bkpr Burltn Mills r1219 Gregory
 " May T (wid Jas H) h430 Bellemeade
 " Robt E (Annie C; 1) bkpr Cheek &
 Co h1219 Gregory
 " Robt H slsmn Meyer's r1219 Gregory
 " Wm W br mgr Pitney-Bowes Postage
 Meter Co r Charlotte
 Walter Geo C (Daisy) mfrs agt 202
 Mayflower dr h do

1872

"Three Generations of Service"

1941

SMITH-COURTNEY CO.

CONTRACTORS' EQUIPMENT AND SUPPLIES

239-241 S. Davie St.

Tels. 4558 and 4559

Greensboro, N. C.—Richmond, Va.—Hickory, N. C.

A. K. MOORE

ALAN TURNER

MOORE & TURNER

REALTORS — SALES — LEASES

APPRAISALS — DEVELOPERS — PROPERTY MANAGEMENT

115 STAFFORD PLACE

TEL. 4157 and 2-0078

Walters Benj R (Mabel B) emp MJV
h2415 Sherwood
" Betty L sten r607 S Mendenhall
" Carey J driver Yellow Taxi Co r744
Pearson
" Chas S (Alice B; 1) rep Caro Motor
Club h900 Courtland
" Clyde C (Willie M; 4) wvr WOCM
h20 Hubbard (WOCM)
" Cornell (c) bus boy O Henry Hotel
r442 Cole
" Danl A (Eda C) dentist 100 N Elm
R620-21 h114 Fisher Park cir
" Florence A tchr r900 Courtland
" Girlie P opr Gboro Overall Co r400
Blandwood av
" Grace R Mrs case supvr County Wel-
fare Dept r836 W Market
" J E slsmn Ely-Bloodworth Motors r
RD 5
" Jas V (Camilla; 1) slsmn h128 North-
ridge
" Jas W mech Gboro Mtr Car Co r RD
2
" Jerry C (Ollie N) driver North State
Milling Co r862 Bellevue
" Jos W (Irene C) clk Prox Mfg Co r
Reidsville rd
" L Essie emp Blue Bell r744 Pearson
" Lillian O clk JSLICo r1101 Bellevue
" Lillian O emp Blue Bell r744 Pearson
" Lizzie (c) maid r495 Cole
" Lou F (wid Jos E) inspr h607 S Men-
denhall
" M Audy (wid Cary) opr Gboro Over-
all Co h507 S Cedar
" Mabel B Mrs nurse Dr Wm B Nor-
ment h2415 Sherwood
" Margt (c) maid r408 Glenn
" Marion emp Blue Bell r20 Hubbard
(Revo)
" Martha I (wid Floyd P) roller EL-
Moro Cigar Co r930 Carr
" Maude D Mrs slswn Brownhill's r
Pinecroft rd RD 4
" Myrtle H researcher h518 S Menden-
hall
" Olive coner Piedmont Silk Mills r18
Poplar (Revo)
" Rosa E (wid Wm M) h518 S Menden-
hall
" Rose r716 Dick
" Wm B r607 S Mendenhall
Walton Bethrow (c; Belle) lab h403
Glenn
" Bruce student r504 State (MHts)
" David (c) lab r609 Willis
" Doris E ofc sec Carter Fabrics Corp
r826 1/2 N Elm
" Eliz B clk JSLICo r247 N Edgeworth
" Estella D (c) emp Ideal Lndry r140 N
Dudley
" Florence M Mrs dep collr USCIR r305
N Mendenhall
" Floyd N r327 1/2 Gorrell
" Hamilton H (A Grace I) trav slsmn
h826 1/2 N Elm
" John L (Cleo; 3) mech SouRy h443
Tate
" Lena E dep USCIR r Burlington
" Leo refnsnr Crump Furn Co r High
Point
" Luther (c) lab r403 Glenn
" Mary E compt opr U S Int Rev r117
S Mendenhall
" Odell N (Maggie) eng h327 Gorrell
" Robt E fctywrk r327 1/2 Gorrell
" Ruth L Mrs clk PLICo h527 Highland

WALTON

" Thos (c) lab r403 Glenn
" Verne D (Ruth L) pres Walkett's h
527 Highland av
" Thos W (Lora B; 1; Walton's College
Shoe Rebuilders) pres Walton's
Shoe Shop Inc h520 S Aycock
WALTON'S COLLEGE SHOE RE-
BUILDERS (Thos W Walton, John
R Fogleman), Shoe Repairers 409
Tate, Tel 2-2834
WALTON'S SHOE SHOP INC, Thos W
Walton Pres, Shoe Repairers 122 W
Sycamore, Tel-4917
Walzer Elliott steward Sedgfield Inn
r do
Wanda Cone Beauty Shoppe (Mrs Mar-
tha Harris) 9th nr Vine (Revo)
Wannamaker Allen solr N C Broadcast-
ing Co h1228 Westover ter
Ward Abion M slsmn Guilford Dairy
Co-op Assn r1723 W Lee
" Alex (c; Mary L) cook Nelson Myers
r314 Regan
" Alice (c) maid r234 N Gilmer
" Alice Mrs r County Home
" Allan blue printer Chas S Kirby r
Jas R Ward
" Alva A barber McAdoo Hts Barber
Shop r1922 Bradford (MHts)
" Annie looper Juvenile Hosiery Mills
r Lawrence RD 2
" Arth W (Neta W; 4) doffer Revo
Mills h30 Maple (Revo)
" Arth W jr emp Blue Bell r30 Maple
(Revo)
" Benj T (Josephine R; 2; Hobgood &
Ward) h1114 Hill
" Bertha slswn Belk's r302 Church
" Bertha K emp Carter Fabrics r19 S
Latham (Pom)
" Cecil R (Esther M; 1) slsmn Office
Supply Co h3301 E Market (B)
" Chas r16 16th (WOCM)
" Chas B jr chf exam Dixie Fire Ins Co
r812 Dover rd (IPK)
" Chas L (Brownie K; 2) clnr Wade's
Dry Cng Co h900 Harrington
" Chas W (Josephine; 3) taxi driver
r407 1/2 Ashe
" Clarence T (Lala T; 2) electn WOCM
h15 Hubbard (WOCM)
" Claud (Eva R) brkmm SouRy h2310
Walker av
" Claud C (Pauline) sten Monarch Elev
& Machine Co r2310 Walker av
" Collins greenskpr Sedgfield Club r
RD 3
" D W emp Carter Fabrics
" Dora (c; 4) h510 E Gaston
" Dora W Mrs emp Morrison-Neese
Furn Co h208 S Edgeworth
" Dread jr (Lucille J; 1) driver Nick's
Sausage Co r RD 2
" E Ray (Goldie B; 2) optician AOC
h1405 Randolph av
" Earl bkpr Byrum's Univ of the Dance
r306 W Washington
" Ebbirt S (Louvenia K) bkpr Floyd T
Yow h High Point rd RD 3
" Edna ofc sec Office Supply Co r515
Park av
" Eldon (Bullis) lab r2025 Ellington
" Ernest (Lena) plstr r600 Asheboro
" Esther N Mrs emp Blue Bell r RD 1
Guilford College
" Eva R Mrs opr Lady Fair Shop h2310
Walker av

**CLEGG
-KING
MOTORS**PHONE
5196**PONTIAC**

Sales
AND
Service

449

W. MARKET ST.



Insure
Before This
Happens To
YOU

**INTER-
OCEAN
CASUALTY
COMPANY**

116-A
W. Market St.
Phone 4146

Accident
and Health
For Income

**FUEL
OIL**

TEL. 3-2860

CENTRAL OIL CO.

DISTRIBUTORS

Pure Oil Products

**FUEL
OIL**

1720 W. LEE

Hospital
Insurance
For
Hospital
Expenses



ELECTRIC SERVICE

Gate
City
Electric
Co.

Wiring
Repairs

700
MAYFLOWER
DRIVE

PHONE
7333

JOHN
H.
BONITZ

General
Contractor

Home
Insulation

Pipe and Boiler
Covering

Cold Storage
Rooms

Sound Control

330
BELLEMEADE

PHONE
8175

BORDEN BRICK & TILE CO., Inc.

BRICK — HOLLOW TILE AND BUILDING SUPPLIES

WESTOVER TERRACE

TEL. 8123

WARD

- " Frank student r Jas R Ward
- " Geo B coremr Genl Fndry & Mach Co
- " Geo B (Sibyl D N) mstr mech WOCM h80 16th (WOCM)
- " Geo N emp WOCM r80 16th (WOCM)
- " Gertrude (c) maid r510 E Gaston
- " Gilmore F (Louella) h4104 Oak Grove av (B)
- " J Boyd (Mazie; 5) emp ProxPWks h 87 Walnut (ProxPWks)
- " J Mebane clk JSLICO r609 Asheboro
- " Jas C emp NYA r1008 Oakland av
- " Jas R (Ettie) slsmn h Winston-Salem rd RD 3
- " Jas W (Louvene H) optician AOCO r714 N Eugene
- " Jos (Irene; 1) wvr Prox Mfg Co h 619½ 5th av
- " Kenneth emp Carter Fabrics
- " Lacy L (Doris; 4) Office Supply Co) h3900 E Bessemer av (B)
- " Lester A (Annie; 2) emp Carter Fabrics h ns Lawrence 5 w Clemmons
- " Lindsey (c) lab r507 Lindsay
- " Louvene H Mrs inspr Jos Ruzicka r 714 N Eugene
- " Mack M emp Carter Fabrics
- " Margt B (wid A Mack; 1) h1007 Florida
- " Margt E r Jas T Harris
- " Mary clk r340 Church
- " Mittie (wid Jos H) h302 Church
- " Muriel student r320 McIver
- " Nannie M spnr Revo Mills r17 Cypress (Revo)
- " Nathaniel M (Eleanor W; 1) slsmn h307 Sunset dr (IPk)
- " Olive B emp Blue Bell r McLeansville
- " Ora T (Ella M; 1) slsmn h1402 Lexington av
- " Paul C (Esther N) whsmn Dillard Paper Co r RD 1 Guilford College
- " Pearl W (Allene) carp Mendenhalls r High Point
- " R Dayton (Adele L; 3) textilewkr h 1103 McCormick
- " Rachel M clk Blalock's Store r Burlington rd RD 2
- " Ray atndt Garrett's Service Sta & Trailer Park r RD 1 Jamestown
- " Rebecca P emp Carter Fabrics
- " Richd emp Carter Fabrics
- " Robt textilewkr r Jas R Ward
- " Robt J emp Carter Fabrics r80 16th (WOCM)
- " Robt M (Lydia) h17 Cypress (Revo)
- " Roy R swpr Revo Mills r30 Maple (Revo)
- " S Eliz (wid Anderson V; 1) h2103 W Lee
- " S Eloise sten Brooks Lbr Co r80 16th (WOCM)
- " S Louise cash Kelly Oil Co r302 Church
- " Saml J R (c; Louise) hlpr Koonts Kleaning Co r510 E Gaston
- " Sarah L emp Blue Bell r McLeansville
- " T Howard (Lillian; 2) clk Revo Mills h53 Maple (Revo)
- " T Oscar (Minnie D) overseer Revo Mills h21 Vine (Revo)
- " T Oscar jr (Clara L; 1) overseer Revo Mills r21 Vine (Revo)
- " Thos J slsmn GC-CBCo r606 Longview

WARD

- " Vera M clk JSLICO r302 Church
- " Vertner R (Mary D; Rolling Plmbg Shop) h1850 Valley Park dr
- " Vertner R jr (Reba C; 1) emp Jones Bros Bakery r228 N Spring
- " Virginia L sten JSLICO r208 S Edgeworth
- " Viva B tchr Bessemer High Sch r123 E Smith
- " W Arth (Ruby I; 4) doffer Revo Mills h26 Hubbard (Revo)
- " Walter V plmbg Rolling Plmbg Shop r1850 Valley Park dr
- " Wm H (Maye V) tech rep North Am Rayon Corp h2514 Walker av
- " Wm J (Irene; 1) meat mgr A&P Food Stores h834 Olive
- Warden Chas (c) lab r920 Lincoln
- " Josephine (c) r320 Lincoln
- " M Edna singer r1005 Vance
- Ware Chas (c) lab h1123 S Cedar
- " Edw B emp Carter Fabrics
- " Ella (c) r1209 Bilbro
- " Georgia A (wid Geo) h218 N Latham (Pom)
- " Grayson fctywkr PomTCCo r218 N Latham (Pom)
- " Jane R r515 W Gaston
- " Lee R r County Home
- " Wm R jr (Eunice R; 1) slsmn Van-story Clo Co h515 W Gaston
- Warf Chas G emp Carter Fabrics
- Warfe Donald r County Home
- " Ora E Mrs forwn El-Moro Cigar Co h600 Morehead av
- " Wm D (Ora E; 6) emp El-Moro Cigar Co h600 Morehead av
- Warfield Calvin N (Helen R; 4) prof WCOtheUNC h2214 Pinecrest rd (SH)
- Warlaw Bennett (c; Annie) lab h227 East
- Warlick Margt tchr David Caldwell Sch r403 Asheboro
- Warm Air Furnace Works (Burton D Oakes) 1637 Spring Garden
- Warmath John T (Daisy L; 3) mgr Equitable Securities Corp h1903 Friendly rd (SH)
- Warner Carl florist r Geo H Sartin
- " Danl O (Lois L; 3) treas Ellis Stone & Co h201 N Ridgeway dr (SH)
- " Edw R collr Silver Sales Serv r2224 Walker av
- " Helen Mrs emp W Koury Co h101½ E Bragg
- " Jas B (Ethel O; 2) emp MJV h2410 Wright av
- " Mary E student r201 N Ridgeway dr (SH)
- " Saml D (Juanita) trav slsmn h2224 Walker av
- " Spencer (Helen; 2) carp h101½ E Bragg
- " W Preston (Mary) sls eng Texas Co h1013 N Elm apt A3
- Warren Beatrice (c) maid r1310½ E Market
- " Beatrice (c) maid r315 Regan
- " Betty r526 Highland av
- " Cora M Mrs typist JSLICO r210½ Leftwich
- " Earl D (Fannie S) real est 220½ W Market R2 h526 Highland av
- " Earl D jr doormn Carolina Theatre r526 Highland av

HARGETT FUNERAL HOME

(Colored)

EBALMERS AND MORTICIANS

The Best Equipped in the City
AMBULANCE SERVICE—DAY AND NIGHT
BURIAL INSURANCE

906 E. Market

PHONE

4814

GUILFORD MORTGAGE CORP.

Mortgage Loans — Real Estate — Property Management — Insurance

Mortgage Loan Agents, New York Life Insurance Co.

214 W. Market St., Investment Building

Dial 8121

SIDNEY B. ALLEN, Pres.

EUGENE G. SHAW, V.-Pres. & Counsel

WARREN

Eliz B Mrs ofc sec John W Trimble h
1126 W Northwood
Elmore E (Louise) asst mgr Western
Auto Sup Co h336 Bellemeade apt
202
Elsie V ofc sec Gate City Life Ins Co
h1124 Westover ter
Erma L sten Newman Mach Co r801
Silver av
Evelyn opr r506 Church
Fredk (Essie) loco eng h4222 Oakland
Geo (c; Molly; 3) lab h315 Regan
Grant C emp Oettinger Lbr Co r RD
1
Hampton (c) waiter r439 Cole
Harry B (Eliz B; 1) state agt South-
eastern Hall Conference and South-
eastern Hall Adjustment Assn h1126
W Northwood
Harvey (c) porter r439 Cole
J Howard student r1112 Magnolia
Jas (c) porter Adamson Cadillac Co
r440 Chestnut ct
Jas (c) student r613 E Lee
Jas A (c; Pearl) janitor Jefferson
Standard Bldg h1014 W McCulloch
Jas D (c; Eliz; 4) emp Jones Bros
Bky h942 W McCulloch
Jessie M (c; 1) waiter Ambus A Bon-
ner h2003 E Market
John (c; Ollie; 2) lab h30 Biltmore ct
John (c) lab h439 Cole
Jos S emp Pom Mills r55 Maple
(Prox)
Lavinia (c) maid r466 Cole
Louise clk r4222 Oakland av
Margt E Mrs emp Morrison-Neese
Furn Co r Summerfield
Marvin H v-pres Piedmont Bottling
Co r RD 3
Mary student r600 Chancery pl (IPk)
Maurice McD (c; Juanita S; 2) porter
Security Natl Bank h525 South
Maurine emp MJV r2500 Spring Gar-
den
Mildred (c) maid r315 Regan
Myrtle E (wid Robt L) h801 Silver
Ollie N (c) maid O Henry Hotel r30
Biltmore ct
Ray (Christine B; 2) city eng h600
Chancery pl (IPk)
Refrigeration Co Lee S Pope rep 429
W Sycamore
Robt D (Ruth O) carrier PO h1112
Magnolia
Robt M student r1112 Magnolia
Street Methodist Church (c) 620
Warren
Turner (c; Susie; 1) lab WOCM h
rear 904 Austin
Violet B (wid Harry) r1126 W North-
wood
Walter (c) lab r315 Regan
Wm (c; Annie; 3) lab h410½ Chest-
nut
Wm (c) lab r439 Cole
Wm H pres-treas Piedmont Bottling
Co r RD 3
Wm R (Gloria) musician r406 W
Washington
Wm R sec Piedmont Bottling Co r
RD 3
Warrick Richd O (Roselyn; 2) asst mgr
Dixie Pig Barbecue h1611 Rainbow
dr
Russell (c) student r1606 E Market

Warwick Hight C (Mildred L; 1) phys
101 N Elm R433 h2320 Kirkpatrick
pl (K)
" Nell nurse Wesley Long Hosp r519
Simpson
" Ralph atndt Stewart Motor Co r
Alamance rd
Washam Lila M emp Blue Bell r307
Holt (B)
Washburn Frances J Mrs waiter
Matthew's Grill r431 Battle Ground
" Grace H cigarmkr El-Moro Cigar Co
" Jas D (Frances, J) driver r431 Battle
Ground av
" Margt emp W Koury Co
Washington Annie Mrs h217 S Spring
" Belle (c) emp Blue Bell r1104 Free-
man's Mill rd
" Billiard Parlor (M Geo Dentiste) 120
E Washington
" Camp No 94 POS of A Edw L Cham-
bers sec meets 2d and 4th Tuesday
7 p m 9th cor Vine (Revo)
" Dolly M Mrs beauty opr Meyer's r
1725 W Lee
" Edw K popcorn opr Imperial Theatre
r312 Murray
" Ella (c) maid r1308 E Washington
" Frank (c; Narcissus; 1) h963 E Wash-
ington
" Geo (c) janitor Clara J Peck Sch r
1104 Freeman's Mill rd
" Hannah (c) maid r405½ N Gilmer
" Henry (c) lab r704 Cumberland
" Inn Mrs Lillie L Lauder mgr furn rms
115½ E Washington
" Ira (c; Willie M) lab r333 W Bragg
" John (c; Leola) h413 Doggett's row
" John R jr (Dolly M) sht mtl wkr J
H Griffin & Sons r1725 W Lee
" Leola (c) mdrs r1525½ Ashe
" Lucy K (wid Wm T) h312 Murray
" Mamie (c) Indrywkr Lane's Indry r
1525½ Ashe
" Minnie (c) cook r623 E Gaston
" Prry (c; Viola; 5) lab h1818 E Mar-
ket
" Robt asst mgr Imperial Theatre r312
Murray
" Street Grammar School (c) Wattie L
Jones prin 1110 E Washington
" Street Primary School (c) Mamie L
Scarlette prin 1110 E Washington
" Thaddeus (c) lab h110 Marshall
Washita Council No 8 D of P Wm L
Newman sec meets Friday 7:30 p m
9th cor Vine (Revo)
Waters Fred (c; Lula; 3) h1320 Ashe
" Jas O (Sarah) mldr Glascock Stove
& Mfg Co r1709 Holbrook
" Marguerite H Mrs tchr Bessemer High
Sch h3606 E Bessemer av (B)
" Mary F student r320 McIver
" Norman B (Marguerite H) rechecker
BurlinMills h3606 E Bessemer av
(B)
" Robt (c) hlpr Brooks Lbr Co r610
Gorrell
" Wm P (Mary E; 3) dist mgr Barn-
well Bros h2013 Asheboro
Watkins Alice V emp ProxMfgCo r3
Vine (Prox)
" Alton fnsbr WOCM r12 17th (WOCM)
" Bernard (c) lab r439 Chestnut ct
" Bertha C (wid Jesse C) h605 W Mar-
ket
" Christianna fnsbr WOCM r12 17th
(WOCM)

Chandler Tire Co.

RE-CAPPING
RE-TREADING
VULCANIZING

AAA
Road Service



KELLY
SPRINGFIELD
Distributor

Use Our
Budget Plan

224
COMMERCE
PLACE

Phones
5681-5682

S. T. Wyrick & CO.

Office
Equipment
and
Supplies



All Steel
Office
Equipment
Engraving
Printing
Portable
Typewriters

119 N. Greene

TEL.
4133

Good Gas

260 E. MARKET

"24-HOUR SERVICE"

ACME SERVICE

Washing—AMOCO GAS—Lubrication

"Ask Those We Serve"

DIAL 9284



BERRY COAL CO.

"Always Dependable"

Phone 5127

WATKINS

" Crawford (c; Maggie; 5) lab h1306 E Washington
 " Cutler r317 W Gaston
 " Dallas W emp MJV r21 Hewitt (Pom)
 " David H (c; Roxie) barber 3908 E Market (B) h411 N Dudley
 " Dora B (c) cash Palace Theatre r 305 N Beech
 " Edw (c; Mary) lab SouRy h1216 Haynes
 " Edwin T (Virginia R) mech Lowman Mtr Co r516 S Mendenhall
 " Effie A (wid Cutler) h617 W Gaston
 " Eleanor (c) student r411 N Dudley
 " Ella (c) maid 809 Northridge
 " Emily H assoc prof W of the UNC r 1027 Spring Garden apt 1
 " Frank (c; Flora) lab h1901 Everitt
 " Fred D (Hattie M; 3) fnsr WOCM h60 20th (WOCM)
 " Fred O (c) dishwasher NC Grill & Soda Shop r912 Lincoln
 " Garland (c) driver r411 N Dudley
 " Garland H (c) taxi driver h1118 E Bragg
 " Grover L (Flossie M; 6) emp Revo Mills h35 Shoher (Revo)
 " Hettie (c) dom h1947 E Market
 " J Lee (c) hlpr Patterson's Tea Shop r411 N Dudley
 " J Lonnie (Carrie L) slsmn h805 N Eugene
 " J R Co John W Smith dist supvr gros sundries 2510 Camden rd and 221 Summit av
 " Jas (c) r912 Clincoln
 " Jesse (c; Evis) clk Rex Smoke Shop h 624 Cumberland
 " Jethro L (c; Pecolia) hlpr h607 Law John (c) r1306 Sloan
 " John L r21 Hewitt (Pom)
 " Jos S (Rose E; 1) mldr Glascock Stove & Mfg Co h621 N Eugene
 " Josephine (c) clk Theo D Armstrong r1306 Sloan
 " Josephine (c) maid r1117 Broad av (B)
 " Judd H (Sallie L; 8) fnsr WOCM h 12 17th (WOCM)
 " Julius (c) chauff r411 N Dudley
 " Junius E (c; Dora B) bellmn O Henry Hotel h1300 E Washington
 " Lawrence (c) cook B & B Cafe r422 N Beech
 " Leila (c) maid h439 Chestnut ct
 " Linwood (c; Rosa; 6) emp WOCM h1117 Broad av (B)
 " Lonnie G (Virginia; 1) emp PomMills h8 Hewitt (Pom)
 " Louise Mrs emp Blue Bell r RD 6
 " Louise A ofc sec Dixie Finance Co r 127 E Smith
 " Lucille A dep collr USCIR r1015 Guilford av
 " Lula (wid Geo) h21 Hewitt (Pom)
 " Mamie (c) maid r103 East
 " Martha (c) dom h711 Sevier
 " Mary (c) stemmer El-Moro Cigar Co r605 Bennett
 " Mary M (wid John H; 1) h3 Vine (Prox)
 " Mary S student r617 W Gaston
 " Mazie (c; 3) dom r1901 Everitt
 " Mittie (c) r439 Chestnut ct
 " Norris (c; Mary; 3) hlpr Riley's Motor Serv h605 Bennett

WATKINS

" P E servicemn Natl Cash Register Co r Durham NC
 " Patsy (c) maid r809 Northridge
 " Royal K (c) porter REA r312 N Dudley
 " Saml (c; Lucy; 2) elev opr O Henry Hotel h1306 Sloan
 " Saml jr (c) usher Palace Theatre r 1306 Sloan
 " Sebe (c; Lucy) lab h1608 Spencer
 " Ulysses (c) r411 N Dudley
 " Virginia R r516 S Mendenhall
 " Willie M (c) maid r1117 Broad av (B)
 " Willie R (Martha B; 4) splr WOCM h 112 14th (WOCM)
 " Winford E (Ila M) driver Yellow Taxi Co r722 W Lee
 Watlington see also Wallington
 " Blanche r806 S Chapman
 " Eug (c; Ava) driver Foster-Caveness h507 Stewart
 " Leila (c) maid 203 E Avondale (SF)
 " Luther (c; Thelma; North Side Notion Shop) r201 N Gilmer
 " Myrtle E clk Prox Print Works Store Co r RD 2 Box 71 Brown Summit
 " Paul M mech Armfield Motor Co r Pleasant Garden NC
 " Tommie E sten r806 S Chapman
 Watson A Wade (Norma B) h1514 Elwood av
 " Ann L Mrs sec Watson Feed Co h601 Chancery pl
 " Anna C Mrs emp El-Moro Cigar Co
 " Annie (c) cook h1514 E Market
 " Beulah Mrs tel opr County Court House r105 1/2 S Greene
 " Building 126 1/2 W Sycamore
 " C Odell (Edith L) slsmn h1821 Freeman's Mill rd
 " Carey W (c; Annie) lab Sou Ry h418 High
 " Chas S (Mary L) baker Clegg's Bky h520 Guilford av
 " Christine (c) cook r1514 E Market
 " Clyde emp Charles Stores Co r217 S Spring
 " D Jasper (Pearl) chf clk A&YRy r102 S Mendenhall
 " Danl (c) porter Astor Hotel r211 N Dudley
 " David (c; Ada) lab F D Lewis & Son h1311 Payne
 " Edgar (c) cook r222 S Gilmer
 " Edith L Mrs nurse Wesley Long Hosp h1821 Freeman's Mill rd
 " Edna (c) indrywkr Dick's Lndry Co r 315 East
 " Eleanor E sten Gboro Weaving Co r 1514 Elwood av
 " Elliott O (Margie M) prin Aycock Sch and tchr Gboro College h2012 Wright av
 " Ernest C (c) emp Union News Co r 806 E Sycamore
 " F Lucille (c; 3) emp Mayfair Cafeteria h315 East
 " Feed Co Inc John C Watson pres-treas Wm A Watson v-pres Mrs Ann L Watson sec 216 N Forbis
 " Frank A brklyr r1109 S Aycock
 " Franklin T hlpr Newman Mach Co r Glenwood NC
 " Freeman musician r108 Odell pl
 " H Clyde (Alice L; 2) city firemn h531 Julian

RISER

PRINTING COMPANY

ENGRAVING—OFFICE SUPPLIES and EQUIPMENT

Rubber Stamps—Corporation Seals

212-14 Commerce Pl.

Tel. 3-2513

ROCK CREEK DAIRY

High Grade Dairy Products
386 N. ELM. PHONE 4507

Need Financial HELP?

Consult The

Personal Finance Corp.

216-17 Piedmont Bldg.

CHARACTER LOANS

No Security Required

GATE CITY MOTOR CO. Inc.

CHRYSLER AND PLYMOUTH AUTOMOBILES

Accessories and Supplies, Cylinder and Crank Shaft Grinding, Radiator Repairs

215-217 East Market

United States Tire Dept

Phones 2-3105 and 2-3106

WATSON

" Henry B (Argie A) emp ProxMfgCo
h50 Maple (Prox)
" Herschel M (Bertha J; 1) ofc mgr
Ely-Bloodworth Motors h1000 Sunset
dr (IPk)
" Hugh L (Almeria R) phys 823 N Elm
h511 do
" Irving J (c; Evelyn; 5) emp Oettinger
Lbr Co h823 Vance
" Jas (c; Rebecca; 3) fctywr WOCM h
102 East
" Jas H meat ctr City Abattoir r RD 1
" Jesse D (June B) collr H & H Cloth-
ing Co h902 Douglas
" John B (Louise G; 2) knitter MJV h
1924 Spring Garden
" John C (Ann L) pres-treas Watson
Feed Co h601 Chancery pl
" June B Mrs waiter FWWC Co h902
Douglas
" Lawrence (c) lab r422 N Beech
" Leon E pkr Western Auto Supply Co
r413 N Cedar
" Lucille (wid Bertram M) h707 Walker
" Margie M Mrs prin Chas B Aycock
Sch h2012 Wright av
" Marjorie L sten Western Auto Sup-
ply Co r1511 Elwood av
" Mary B wrapper Ambrosia Cake Bky
r520 Guilford av
" Mattie L (c) cook Freiberg's Restr
" Melvin O (Inez; 2) electn WOCM h
116 16th (WOCM)
" Orlander B (Lenora W; 1) bus opr
Duke Power Co h1407 Florida
" Owen L rtmn Columbia Lndry Co r
1004 Asheboro
" Perkins (c) lab r1906 McConnell
" Richd L shoe repr r442 Gorrell
" Robt C clk r1004 Asheboro
" Robt J (Eva E; 7) emp WOCM h72
20th (WOCM)
" Rosa Mrs emp El-Moro Cigar Co h
604 W Lee
" Ruby K emp J Henry Fisher Sons r
706 S Cedar
" Rubye F sten r1004 Asheboro
" Thos F student r1514 Elwood av
" Vernon O (Nellie M; 1) electn WOCM
h35 Cypress (WOCM)
" Wallace (Bertha A) eng h1004 Ashe-
boro
" Walter (c) r823 Vance
" Wm A (Emma K) v-pres Watson
Feed Co h634 Walker av
Watts Daisy (c) cook r1601 Freeman's
Mill rd
" Edw (c) lab Sou Ry r1601 Freeman's
Mill rd
" Edw L (Mary B) driver Crane Co r
601 Battle Ground av
" Florence J (wid Edw A) slswn Meyer's
r2101 Hiatt
" Frank (c) r County Home
" Geo M (Leva C) mach opr h316
Walker av
" Jas H clk r1510 Elwood av
" Jos R (c; Ethel L) interviewer State
UCC r1812 E Market
" Jos T (Vera M; 2) clk Williams Gro
Store h1505 Lexington av
" Julius (c) h911 Willow rd
" Marie (c; 1) maid h110 Argyle ct
" Martha A (wid Geo G) clk h1510 El-
wood
" Mary J wrapper Ambrosia Cake Bky
r601 Battle Ground av
" Patricia textile wkr r933 Lexington av

WATTS

" Robt (c) lndry wkr Lane's Lndry 1601
Freeman's Mill rd
" Robt L (Violet) hosery wkr h902 El-
well av (B)
" Violet L hosery wkr MJV r1510 El-
wood av
" Wm (c) hlpr Genl Foundry & Mach
Co
Waugh Benton A student r810 Courtland
" Marion L (c) r613 Ashe
" Pinkie nurse 206 Ashe r do
" Rosa (c; 2) maid h1027 E Washing-
ton
" Thos B (A Eliz; 5) slsmn Justice Drug
Co h810 Courtland
Waxelbaum David Mrs r King Cotton
Hotel
Way A A emp Carter Fabrics
" Carl W jr (Hessie G) delmn Patter-
son Bros r RD 5
" Geo W pntr r317 W Washington
" Henry C (Oneto W; 1) genl electric
formn Sou Ry h1507 Lexington
" Hessie G Mrs emp Gboro Weaving Co
r RD 5
" Hulda O mus tchr 1704 Front (E) r do
" Jas W clk College Drug Store r3 S
Church (Pom)
" John pntr r317 W Washington
" John W hlpr Sou Ry r1507 Lexing-
ton av
" Lela Mrs (2) h3 S Church (Pom)
" Mildred M clk Blue Bell r420 W
Washington
" Roy T (Margt R; 1) mach opr h825
Silver av
" W Armstead Rev (Mamie) pastor
Pilgrim Holiness Ch h1704 Front (E)
" Wm A jr (Bonnie L; 2) mach opr r
825 Silver av
Waynick Adele L r1407 Glenwood av
" Albert B (Mary; 5) loco eng h709
Mayflower dr
" Carl M (Vivian B) asst dept mgr
Meyer's r206 Ashe
" Chas H (Ruby G; 3) bldg contr h811
Elwell av (B)
" Danl L (Alice) pntr 516 Tate h do
" Danl T (Ora C) eng BurltnMills h
1002 Westover ter
" Elena R clk JSLICo r709 Mayflower
dr
" Harry G (Aurelia A; 1) pntr h1029 S
Aycock
" Harvey striper T W Janes Mfg Co
r Cedar extn
" Jalia M r1407 Glenwood av
" Mary E emp Blue Bell r Summerfield
" Menter H (Vera E) bldg supt County
Court House h703 Northridge
" Menter H jr tchr r703 Northridge
" Nina V emp Blue Bell r221 E Lee
" Ora C Mrs ofc sec Thos L Matlock h
1002 Westover ter
" Robt L slsmn Watson Feed Co r High
Point NC
" Robt R wchmnn PLICo r Bessemer
" Vivian B Mrs clk Meyer's r206 Ashe
" W Donnell (Mabel W) genl contr 337
S Greene and bldg contr 309 Tate
h do
" Walter J (1) pntr h1407 Glenwood av
Weadon Bertha pairer BurltnMillsCorp
r Jamestown NC
" Huel K (Hilda C) agt Life Ins Co of
Va r1002 Dillard

**W. H.
Sullivan
Co. Inc.**
HEATING

**YORK
Air
Conditioning**

**Sprinkler
Contractors**

ENGINEERS

**WINKLER
Stoker**

**ESSO
Oil Burner**

**313 1/2
S. Greene St.**

**Tels.
6167
6168**

**Southside
Hardware
Co.**

**Yale
Hardware**

Paints

**Builders'
Supplies**

**Delta
Power Tools**

**Fairbanks-
Morse Home
Water Systems**

**523-525
S. Elm St.**

**PHONE
2-2106**

W. N. CRAWFORD & CO.

Complete Insurance Service — Savings 25% to 50%

SECURITY — SERVICE — SAVINGS

109 Piedmont Bldg.

Phone 2-0241

MILLER FURNITURE CO. Inc.

"Furniture of Quality"

314 SOUTH ELM

PHONE 2-3264

WEADON

- "Margt W (wid Jas J) h117 S Mendenhall
- "Ruby G emp Carter Fabrics r505 Ross Weant E Wayne (Margt); 1 sec Blue Bell h2321 Kirkpatrick pl (K)
- "Wearn Addie A Mrs r Masonic and Eastern Star Home
- "Weatherly Laura E (c) h329 W Bragg Weatherington Grace bkpr Hasco h1405 Randolph av
- "Weatherly A Earl (Frances R) h1800 N Elm apt A3
- "A Ruth ofc sec Coml Casualty Co r RD 1
- "Davis C (Maude S; 1) emp W Koury Co h1814 Freeman's Mill rd
- "Dudley R (Glove Billiard Parlor) h 420 N Cedar
- "Edna F Mrs sten State Hwy & Public Wks Comm h206 Adams apt 3
- "Ethel Mrs emp Blue Bell r RD 1

WEATHERLY J HARRY (Edna F), County Purchasing Agent, h206 Adams, Apt 3, Tel 5723

- "Jas W slsmn Gboro Nehi Bottling Co r RD 1
 - "M Alene sten Torrington Co r212 Leftwich
 - "Mary S (wid Jas M) forwn h212 Leftwich
 - "Ross M (Mayo T) clk PO r RD 4
 - "Vernon P formn Armour Fertilizer Wks r RD 1
 - "Weatherman Horace L emp Carter Fabrics r343 W Lee
 - "W Guy emp Carter Fabrics r343 W Lee
- Weathers see also Withers
- "Brothers Transfer Fleming-Shaw Transfer Co reps 127 Walker av
 - "Luster (c; Geneva; 2) porter h1522 E Market
 - "Thelma maid 2204 Pinecrest rd (SH)
 - "Wm (c; Anna) plstr r1522 E Market
- Weatherly Martin A (Jettie W; 1) wtchmn h3303 E Market (B)
- Weaver Carroll O (Sadie S; Furn Exch) h2516 High Point rd
- "Claude wvr WOCM r30 Cypress (WO CM)
 - "Cyrus (c; Lucille) porter r427 N Dudley
 - "Edgar W (Rose; 4) emp ProxPWks h 45 Fairview (ProxPWks)
 - "Emmett B (Clara) mech Sou Ry h109 N Latham (Pom)
 - "Enna M h948 Walker av
 - "Evelyn sten r902 Church
 - "Flora J opr Gboro Overall Co r1306 Carolina
 - "Frank (Lois) wldr WOCM h48 Spruce (WOCM)
 - "Garland D (Helen M; 1) reedmkr Gboro Loom Reed Co h544 S Aycock
 - "Glenn H emp Blue Bell h913 Union
 - "Helen M Mrs checker Dick's Lndry Co h544 S Aycock
 - "Henry O (Addie) slsmn Furn Exch h 1704 Rainbow dr
 - "Hubert W (Sallie P) slsmn h4314 Princeton av
 - "J Lemuel (Mattie) emp ProxPWks h 72 Walnut (ProxPWks)
 - "Jas C (Ellie M; 4) wvr WOCM h25 Cypress (WOCM)
 - "Jas R (Martha A) wtchmn WOCM h 30 Cypress (WOCM)

WEAVER

- "Lawrence O student r1704 Rainbow dr
 - "Lela r11 Gordon (WOCM)
 - "Lelah (c; 3) h1034 W McCulloch
 - "Lessie (c) maid r1034 W McCulloch
 - "Lois Mrs splr WOCM h48 Spruce (W OCM)
 - "Maggie L ofc sec City Engineer and Bidg Insp'r r948 Walker
 - "Marvin (Lois) lab h2008½ Church apt 1 (MHTs)
 - "Mary E r902 Church
 - "Raymond W (Kathleen T; 1) sou rep Textile Mach Wks h106 S Chapman
 - "Robt E (Eliza N) h417 N Edgeworth
 - "Ruby fctywkr MJV r109 N Latham (Pom)
 - "Sallie P Mrs slsmn Belk's h4314 Princeton av
 - "Shirley K student r106 S Chapman
 - "Squire (c; Maxine) bellmn King Cotton Hotel r427 N Dudley
 - "Wm A (Theo; 2) emp Blue Bell h812 Bellevue
 - "Wm B (Leona C) gro 109 Rankin rd (B) h902 Church
 - "Wm D (Lula) furn rms 334½ S Elm h do
 - "Wm H (Edith H; 1) h110 E Newlyn (MHTs)
- Webb Annie (wid Thos) h619 Pennsylvania av (B)
- "Dolores (c) maid r453 Cole
 - "Eliz (c; 4) dom h1108 E Bragg
 - "Ella (c) r308 Law
 - "Frank G jr (Ruth L; 1) slsmn h905 Longview
 - "G C sten Cone Export & Comn Co 699 Chestnut
 - "Jane student r905 Longview
 - "Julia E (wid Grover C) ofc sec h699 Chestnut
 - "Lewis (c) lab h1709 Spencer
 - "Lewis jr (c) lab r1709 Spencer
 - "Mabel (c) dom r1709 Spencer
 - "Margt J 308 N Spring
 - "Margt K (wid K Walter) r405 N Cedar
 - "R Harold (May T; 3) emp ProxMCo h 40 Hubbard (Prox)
 - "Ralph W (Estelle H) trav slsmn h 2403 Walker av
 - "Rupert (c) pin str GBACo r453 Cole
 - "Ruth P (wid Geo H; 2) dept mgr Ellis Stone & Co h811 Madison av
 - "Stafford R (Jessie J; 1) chf drftsmn CS&ICo h308 N Spring
 - "Stafford W r308 N Spring
- Weber Paul S (Annie K) sou mgr Nfk & Chesapeake Coal Co r1001 McGee
- Webster Bernard N emp NYA r RD 2
- "C Ross (Hattie L; 1) asst mgr Miller Furn Co h1105 Asheboro
 - "Chas M (Sadie B; White Oak Barber Shop No 1) h5 Gordon (WOCM)
 - "Clarence V (Sallie E) cash WOCM h 81 16th (WOCM)
 - "Clayton (Claudia; 5) lab h600½ Ashe
 - "Daisy H (wid W Thos; 1) splr WOCM h85 13th (WOCM)
 - "Dewey L (Dorothy B; 3) ofc mgr El-Moro Cigar Co h1618 Elwood av
 - "Edna M (c) student r908 Salem
 - "Edw D (Maude S; Berry-Webster Co) h672 Chestnut
 - "Eliz sten VCCo r408 W Washington
 - "Frances r600½ Ashe
 - "G Dewey (Louise) bus opr Duke Power Co h658 Chestnut

C. W. Angel, Mgr.

Phone 5179

JUSTICE DRY CLEANING CO.

PLANT: 811-13-15-17 BATTLE GROUND AVE.

LAUNDERING — CLEANING — DYEING — REPAIRING

CASH AND CARRY — DELIVERY SERVICE

NEWS and RECORD WANT ADS

PHONE 2-3131

"they get Results"

KEITH'S Clothing Co. Inc.

Ladies' and Gents' Ready-to-Wear Clothing

CASH or CREDIT

The New Store
113 S. Davie

DIAL 3-1967

RAYMOND STARR, INC.

Electrical Contractors

532 Southeastern Bldg.

Phone 7642

WEBSTER

" Grace F Mrs sten Weston R Reese h 537 S Aycock
 " Harley driver White Oak Store No 2 r33 13th (WOCM)
 " Harrison (c; Melissa) emp Car-Cal Winery h818 E Sycamore
 " J Bartlett (Nettie) asst mgr Criterion Theatre h408 W Washington
 " Jas C (Lois C) optician ADCo r506 E Whittington
 " Jas J USA r85 13th (WOCM)
 " John spnr WOCM r14 Hubbard (WO CM)
 " John L (Bessie R; 2) fnshr WOCM h 48 20th (WOCM)
 " Jos B jr (Dorothy F; 1) vehiclemn REA h1026 Westover ter
 " Lois C Mrs emp W Koury Co r506 E Whittington
 " Martha L r672 Chestnut
 " Nathaniel C (c; Hattie; 2) bursar A & T College of NC h219 N Dudley
 " Neil L with Swift & Co r519 Percy
 " Rachel H emp Gboro Weaving Co r17 12th (WOCM)
 " Robt carp r307 Walker av
 " Roy V (Eva E) slsmn r801 Sevier
 " Ruby student r420 W Washington
 " Sophronia (c) maid r2004 Stanley (L)
 " Wm B (Ida R) clk h1302 Glenwood av
 " Wm C (Alvina) slsmn h2007 Georgia (MHts)
 " Woodrow lab Floyd T Yow r Pinecroft rd RD 3
 Wedletz Chas emp ProxMfgCo r409 Hillcrest dr
 Weeks Irma F Mrs emp Blue Bell h109 Holt (B)
 " Jake (c) pin str GBACo r615 Dixie
 " Mary Mrs (I) fctywrk r510 Wesley pl
 " Mary E r2315 Kirkpatrick pl (K)
 " T Preston (Irma F) h109 Holt (B)
 Wegman Chas emp Jones Fur Service r 100 College pl
 Wehberg Jos T formn J Henry Fisher Sons r702 Magnolia
 Weidler Raymond R (Edith; 2) trav slsmn h419 Church
 Weil Eros Bert Unobsky mgr cotton dlrs 125 S Elm R514
WEILL CHARLES L (Beatrice S; 1; Robins & Weill, h1608 StAndrews rd (IPk), Tel 4646
 Weinberg Hattie Mrs r O Henry Hotel
 Weinstein Milton (Hilda S; 1) v-pres-genl supt Gboro Overall Co h1100 Cornwallis dr (IPk)
 Weinstein S Bernard (Laura O; 2), Attorney and Counselor-at-Law 1006 Jefferson Standard Bldg 101 N Elm. Tel 2-3556, h717 Northridge, Tel 2-1044
 " Saml (Berta; N Y Tailoring Co) h709 Park av
 Weir Jas F (Minnie L) bldg contr es Hodgln 2 s Terrell h do
 Weis Ezra H F (Edna L) prof Guilford College h Friendly rd extd RD 2
 Weise Max r Masonic and Eastern Star Home
 Weisel Frances r515 Summit av
 " Saml (Flossie H) sec Meyer's Dept Store h515 Summit av
 Weisner Chas O hlpr Newman Mach Co r1009 Martin
 " Edna splr WOCM r76 19th (WOCM)
 " Edw M creeler WOCM r76 19th (WO CM)

WEISNER

" Effie Mrs splr WOCM r76 19th (WO CM)
 " John O (A Bessie; 2) ptrnmkr Wy-song & Miles Co h1109 Martin
 " Lunsford (Sarah L) ptrnmkr Wy song & Miles Co r702 Tuscaloosa
 " Robt E (Mattie S; 1) splr WOCM h76 19th (WOCM)
 Welborn see also Wilborn
 " Beatrice (c) dom r923 Lindsay
 " Comie L (Zonie; 3) emp ProxPWks h 95 Walnut (ProxPWks)
 " D Layman (1) carder WOCM h68 17th (WOCM)
 " Daisy emp Blue Bell r RD 3
 " Dollie J (Sallie; 6) emp ProxPWks h 37 Upland dr (ProxPWks)
 " Edgar labr CS&ICo r304 E Whitting-ton
 " Edith E r37 Upland dr (ProxPWks)
 " Edith R typist JSLICo r13 Bessemer ct
 " Ella M Mrs emp Carter Fabrics r Roy Haitchcock
 " Emma L (wid DeWitt M) h128 Mc-Iver
 " Fulton (Ella M) emp Carter Fabrics r Roy Haitchcock
 " Harvey L (3) emp ProxMfgCo h2139 Textile dr (E)
 " Howard r128 McIver
 " Jas F r County Home
 " John (Dorothy R) textilewkr MJV r 1509 Greenwood av
 " Lamont emp Carter Fabrics
 " Mary A mus tchr 13 Bessemer ct h do
 " Mary M Mrs slsmn Belk's r407 Burt-ner
 " Ruby O Mrs emp Revo Mills r1601 Roseland (MHts)
 " Terry D (Mary M) slsmn r407 Burt-ner
 " Vester splr WOCM r68 17th (WOCM)
 " Wm r Roy Haitchcock
 Welch Carleen clk County Register of Deeds r High Point NC
 " Carrie emp Blue Bell r RD 3
 " Dorothy r YWCA
 " Ella emp Blue Bell r512 S Eugene
 " Ellie (wid Carl) r101½ E Bragg
 " Ernest atndt Uptown Stge Gar r2211 Walker av
 " Etta F smstrs WPA r307 W Sycamore
 " F Jones (Eva C) slsmn Adamson Cadillac Co r Pinecroft rd RD 2
 " Fletcher L (Minnie D; 1) napper Revo Mills h23 Poplar (Revo)
 " Frank L (Pearl; 4) carp h715 Ran-kin rd (B)
 " Harold student r1302 Portland
 " Helen P opr Gboro Overall Co r408 Florence
 " Hughie J (Pansy) opr Gboro Overall Co r1016 Olive
 " J Weaver (Bessie C; 1) mgr Western Auto Sup Co h6 Justall ct
 " Jas emp MJV r2211 Walker av
 " Jas C (Etta; 3) r307 W Sycamore
 " Jas E (Addie) carp h1302 Portland
 " Louis V (Ruth T) investigator Gboro Merch Assn r5 Justall ct
 " Margt V garmentwkr r1302 Portland
 " Marion A (Helen P; 3) projectionist Criterion Theatre h408 Florence
 " Martha Mrs bkpr Dixie Sales Co r RD 2

MERCURY

Ely-
Bloodworth
Motors
INC.



Sales
and
Service

315 N. Elm

PHONES
2-3187
2-3188



SOUTH
ATLANTIC
BONDED
WAREHOUSE

MOVING
Local and Long
Distance

STORAGE
Household and
Merchandise

CRATING

PHONES
8191-8192



N. R. HAM

HAM COAL CO.

"GOOD AS THE BEST"

DIAL

7474



Geo. F. Daly, Inc.

Distributors

Dodge and Plymouth Motor Cars
Dodge Trucks



306 EAST MARKET ST.

PHONE 2-1122

WELCH
 " Millard M (Ila M; 1) pntr r1201 Mc-Cormick
 " Milton r2211 Walker av
 " Pansy F opr Gboro Overall Co r1016 Olive
 " Paul L (Marjorie V; 1) driver Carolina Coach Co h ss Concord 8 w S Elm
 " Paul L (Dorothy; 1) res eng State Hwy & Public Wks Comm h110 E Avondale (SF)
 " R Glenn (Laura M; 1) mgr Kelly Oil Co h2804 High Point rd
 " Raymond J (Jo Wood) firmn NC Christian Advocate r High Point NC
 " Robt L (Martha) slsmn Dixie Sales Co r RD 2
 " Ruth T Mrs chf clk WPA r5 Justal ct
 " Sol L (Margt C) mgr City Incinerator h1012 N Elm
 " Virginia P (wid Query) sten Universal Credit Co r1907 Walker av
 Welch Everett E wvr Revo Mills h25 Cypress (Revo)
 " John M swpr Revo Mills r25 Cypress (Revo)
 " Otis (Helen; 1) lm clnr Revo Mills r25 Cypress (Revo)
 " Sally emp Revo Mills r1226 Oakland Weldon Jesse J (c) porter REA r1108 E Market
 Welker Bertha E roller El-Moro Cigar Co r208 E McCulloch
 " Boyd E (Lydia; 2) cabtmkr 430 Morehead av h118 E McCulloch
 " C Otis (Blanche S; 2) carp h1106 Lexington av
 " Carl G (Lillie B; 1) carp h Battle Ground av nr Oakcrest av RD 2
 " Chas M (Mary M) field mech State Hwy Comm h1608 Asheboro
 " Chas T (Lelia) h812 S Elm
 " Dilley A (Kath T; 1) leather wkr ML & BCo h1213 Pearson
 " Dora E (wid Russell) emp WOCCM r 26 Hubbard (WOCCM)
 " Dorothy A clk O Henry Hotel r310 W Gaston
 " Geo T (Dorothy) mach Newman Mach Co r310 W Gaston
 " Herman W jr (Mary D; 2) sec-treas Hasco h506 N Spring
 " J W carp Brooks Lbr Co r RD 1 Julian NC
 " Len opr Gboro Overall Co r402 E Bragg
 " Leo L (Myrtle O) lieut Engine Co No 8 h754½ Chestnut
 " Lillie P opr Gboro Overall Co
 " Lydia W opr Gboro Overall Co r118 E McCulloch
 " Preston emp Blue Bell r RD 1 Julian
 " Saml F (B Estelle) repr Jas L Vernon h208 E McCulloch
 " Thos (Grace; 1) mech Internatl Harvester Co h ns Lawrence 3 w Clemmons
 " Victor C (Della L; 1) electn h801 Scott av
 " Walter J (Art Barber Shop) r RD 3
 Wellborn H Barham (Helen) adjuster Fire Companies Adjustment Bureau h804 Morehead av
 Welling Truman C mgr nylon div E I duPont deNemours & Co r700 Country Club dr (IPK)
 Wells see also Wills
 " Ada G (c) supvr NYA h410 High

WELLS
 " Agnes (c; 3) maid h113 Chestnut
 " Archie W (Ola S; 2) trav slsmn h707 Simpson
 " Arth (c; Josephine) grader County Assn for the Blind h412 Regan
 " Batt (c) r202 S Luther
 " C Reid (Kate M) plant supt Sherman's h417 S Cedar
 " C Virginia student r317 Woodbine ct (SH)
 " Chas L (Emma L) plshr Gboro Loom Reed Co h1411 Newman
 " Cora (c) maid h237 N Gilmer
 " Edna waitr Manuel's r332½ W Washington
 " Eliz Mrs clk Blue Bell h1016 Westover ter apt 20
 " Ella (wid David) r403 W Radiance dr
 " Ethel L Mrs emp Blue Bell h1612 Spring Garden
 " Evelyn (c) maid r113 Chestnut
 " Flossie E (wid Franklin) clk JSLICo r317 McIver
 " French C pkr Western Auto Supply Co r812 Rankin
 " Henrietta Mrs ftr Belk's h338 Murray
 " Jas H USA r47 3d (ProxPWks)
 " Jas L (Eva T) slsmn h317 Woodbine ct (SH)
 " John L (c) hlpr Davie St Service Sta r237 N Gilmer
 " Juanita G (c) tchr r410 High
 " Kenchean (Henrietta) h338 Murray
 " Leon W (Eliz) landscape archt h1016 Westover ter
 " Leonidas G (c; Barbara C) r410 High
 " Mammie L Mrs clk Blue Bell h108 Odell pl
 " Margt P Mrs clk JSLICo r407 E Whittington
 " Mary (c; 1) dom r505 East
 " Max E (Mammie L) musician h108 Odell pl
 " Monroe (c; Annie; 2) lab Carolina By-Products Co h211 Dean
 " Otto patrolmn State Hwy Patrol r317 Woodbine ct (SH)
 " Robt H (Ollie M; 3) billiards 108 Asheboro h1007 Union
 " Rupert (Margt; Dudley St Mkt) h322 Holt (B)
 " Rupert jr variety store 921 E Market r322 Holt (B)
 " Sol K (Margt P) auto mech City Garage r407 E Whittington
 " Timothy R (c; Mary; 1) tchr h1521 McConnell
 " W Elisha (Ettie L; 4) emp ProxPWks h47 3d (ProxPWks)
 " Wade D stevedore Horton Motor Lines r RD 3
 " Wayne H (Ethel L; 5) driver Kelly Oil Co h1612 Spring Garden
 " Winnie M emp MJV r1411 Newman
 " Worth E delmn Pickett's r47 3d (Prox PWks)
 Welton Harriette decorator Morrison-Neese Furn Co r222 South Park dr
 Wenzel John T h1700 N Elm apt E2
 Werner Frank F (Frances E) supt Juvenile Hosiery Mills h1901 Madison
 Wersky Omer L (Opal) r931 Walker av
 Wesley Foundation of Western North Carolina Methodist Church Louise Panigot director Spring Garden se cor Tate



WASHINGTON
SQUARE

Member
FEDERAL
RESERVE SYSTEM
FEDERAL DEPOSIT
INSURANCE CORP

R. G. DELK
 Building Contractor
 All Types of Construction
 PHONE 3-2308
 220½ W. MARKET

1872

"Three Generations of Service"

1941

SMITH-COURTNEY CO.

MACHINERY AND MILL SUPPLIES

239-241 S. Davie St.

Greensboro, N. C.—Richmond, Va.—Hickory, N. C.

Tels. 4558 and 4559

Sporting
GoodsCorbin
Hardware**ODELL'S**DeVoe
PaintsBarrett's
Roofing**The Carolina's Greatest Hardware House****PHONE 4171**

WESLEY LONG HOSPITAL INC THE,
Fred M Patterson Pres, Palmer A
Shelburne V-Pres, Shahane R Tay-
lor Sec, Frank A Sharpe Treas, Ar-
lie O Smith Mgr, 338 N Elm, Tel
2-6116

" Willis USA r rear 3600 Spring Garden
(Pom)

Wesleyan Methodist Church ns Law-
rence 2 w Clemmons

Wesselhoff Carl R (Frances T) dist mgr
Gate City Life Ins Co h1816 StAnd-
rews rd (IPK)

Wesson Chas E (Kate; 1) carp h21 S
Church (Pom)

" Chas E jr emp Pom Mills r21 S
Church (Pom)

" Guy emp Pom Mills r21 S Church
(Pom)

" Mozelle Mrs r1515 Matthews
West A Robt (Maggie A; 4) emp Prox
MfgCo h4 Bogart (Prox)

" Albert S printer Allred Printing Co
RD 5

" Alex R (Pearl) driver Blue Bird Taxi
h1305 Valley Park dr

" Arth lab GS&ICo

" Aubrey V emp Carter Fabrics

WEST BROS CO (S Gordon, Hilton G,
Howard E and Chas H West),
Building Material 417-425 E Wash-
ington, Tel 2-3151 (For further in-
formation see page 12 Buyers'
Guide)

" Carrie B Mrs mgr Sycamore Cafe h
621 N Eugene

" Chas H (Eliz W; 1; West Bros Co)
pres Gate City Bus Co h3704 Star-
mount rd

" Duncan D (Mary S; 2) driver h907
Church

" E C slsmn Odell Hdw Co r RD C

" Edw clk County Assn for the Blind r
Burlington rd

" End Garage (Bascom H Kimrey)
auto reprs 520 Walker av

" End Ice Cream Co Inc Wisdom B Ay-
delette pres-treas Richd C Booker
(Deland Fla) v-pres Mrs Lenora Ay-
delette sec 1200 Spring Garden

" End Mercantile Co (John A, Wm C
and Cecil A Boren) ws Rucker 3 n
Hewitt (Pom)

" End Methodist Church Rev Robt M
Andrews pastor 1800 Spring Garden

" Ernest J (Nell H) coml agt Sou Ry h
112 Adams

" Harvey A (Kate B; West-Sloan Music
Co) h306 Crestland av

" Hattie J Mrs emp Blue Bell r RD 5

" Hilton G (Minnie Mac W; West Bros
Co) h603 Woodland dr (IPK)

" Howard E (West Bros Co) r603 Wood-
land dr (IPK)

" Isaac F r407 S Edgeworth

" J Fountain h1518 McCormick

" Jas E r112 Adams

" Jas V (Josephine) musician r316
Lindsay

" Jos (C; Blanche) cook Mecca Cafe r
915 Druid

" Josephine Mrs sten West-Sloan Music
Co r316 Lindsay

" Lee Beauty Shop (Mrs Pearl H Stan-
ley) 353 W Lee

" Lee C (Odell L; 1) mgr Cheerwine
Bottling Co h2605 Spring Garden

" Lee Street Motor Co (A Lorenzo
Boaz) auto reprs 1701 W Lee

WEST

" Lula checker Dick's Lndry Co r1509
McCormick

" Marion J emp Carter Fabrics

" Market Pharmacy (Robt W Coble) 457
W Market

WEST MARKET STREET METHOD-
IST CHURCH, Rev Jas B Craven
Pastor, 302 W Market, Office Tel
4659

" Martha C student r306 Crestland av

" Mattie (c) dom h208 Huffman

" Minnie J (wid Claude R) smstrs WPA
h808 Highland av

" Phillip T bkpr Watson Feed Co r112
Adams

" Ruby Mrs r606½ S Elm

" S Gordon (Margt T; 1; West Bros
Co) h108 Cypress

" S Gordon jr student r108 Cypress

" Sloan Music Co (Harvey A West, C
Bernard Sloan) 357 N Elm

" Thos (Carrie B; 4; Silver Top Cafe;
Sycamore Cafe) h621 N Eugene

" Virgie musician r406 W Washington

" W T Mrs emp Blue Bell r RD 5

" Wm (Bailey) h212 Wilson

" Wm B (Beulah M; 1) pres h308
Waverly way

" Zimmie O emp Carter Fabrics

Westberry Annie B (c) maid h238 N
Gilmer

Westbrook Edw M (Frances C) classer
ProxmfgCo hA Fairview (Prox)

" Emma (c; 1) smstrs h1113 Perkins

" Ernest (c) caddy r1113 Perkins

" Frank S constr wkr r713 Chestnut

" Jos W (Lois J; Jennings Furn Exch)
h612 N Greene

" Leo C (Mary B) city firemn h609
Mayflower dr

" Lizzie (wid Jas) r12 Spruce

" Lowell (c) hse clnr r115 Perkins

" Mary B Mrs clk JSLICo h609 May-
flower dr

Westbrooks F Marion (Emma D) h16
Maple (Prox)

" Jack W emp ProxmfgCo r16 Maple
(Prox)

" Pleas M asst eng St Leo's Hosp r16
Maple (Prox)

Westby Jas M (Virginia M) dir h815
Rankin apt 2

Westcott Nell B (wid M J) companion
r1 Oak ct

Westerfield Roy L (Josephine R) pk
supt City Recreation Comm h1118
Westover ter

WESTERN AUTO SUPPLY CO, J
Weaver Welch Mgr, "Everything for
the Automobile," Davis Tires, True-
tone Radios, Wizard Batteries, West-
ern Flyer Bicycles, Good Penn Oil,
Auto Accessories 300-312 N Elm, Tel
4586

" Auto Supply Co J Cleman Wilson dist
mgr whse and office 2020 E Market

WESTERN UNION TELEGRAPH CO,
Fred M O'Connell Mgr, 122 W Mar-
ket, Tel 6161

" Walter (Evelyn N) pntr h1216 Oak-
land av

Westerwood Apartments 306 N Menden-
hall

" Grocery (Mrs Daisy L Womble) 508
Gulford av

Westminster Presbyterian Church Rev
Wm P Jones pastor 409 Asheboro

Southeastern Building, 8th Floor

INSURANCE — ALL KINDS

Established 1902

Phones 8129 and 8120

Merrimon Ins. Agency Inc.**GARRIN-STONE****Furniture
Co.**114
N. Greene
PHONE
2-0040**FUEL
OIL****Kelly Oil Co. Inc.**Premium Fuel Oil for Heaters and Furnaces
Kerosene—Delivered To Your Home

1410 W. LEE

PHONE 2-2185

**FUEL
OIL**

BANK WITH SECURITY NATIONAL BANK OF GREENSBORO

Member Federal Deposit Insurance Corporation

Roofing
Contractor

Brooks
Roofing
Co.

SHEET
METAL
WORKERS

302-308
W. Lee St.
"Five Points"
PHONE
2-3193

Seburn's

Inc.

Jewelers

Diamonds

Watches

Silverware

China

and
Crystal

Gifts

Repairs

Seburn's

Inc.

Westmore Grace (c) maid r436 Mayo ct
" Mary (c) maid r436 Mayo ct
Westmoreland Baxter H proof rdr Gboro
News Co r Winston-Salem rd RD 3
" Chas W (Lelia E; 3) wvr Revo Mills
h24 Poplar (Revo)
" Emma L Mrs r204 S Forbis
" Gilford (c; Ruth; 3) h607 Nixon
" Henry fir sander r307 Walker av
" Jas A (c; Margt; 2) lab City Sanitation
Div h1314 E Washington
" Jos B learner Woodward Prosthetic
Co r1705 Holbrook
" Julia E r1543 Willomore
" Lake O (wid Jos B) h1705 Holbrook
" Lancelot sta atndt r1705 Holbrook
" Lula (c; 1) maid h410 Glenn
" O Hobson (Ruth; 2) plmbr Crutch-
field Plmbg Co h Winston-Salem rd
RD 3
" Ruth emp Blue Bell r24 Poplar (Revo)
" Wm W r19 S Latham (Pom)
Weston Chas E (A Pearl; 1) clk JSLI
Co h1370 Seminole dr
" J Setzer (T Arbutus) emp Blue Bell r
904 Oakland av
" Ora S (wid Evert L) h Guilford Colle-
ge
" T Arbutus Mrs slswn FWWCo r304
Oakland av
Westover Terrace Apartments Leonard
W Kelly mgr Westover ter north of
Seminole dr
Wetmore Rose H (Janie) excavating
contr es S Elm 3 s Robbins h do
Whaley Eliz bkpr PLICo r713 Simpson
" Geo (c) lab r1103 S Cedar
" Wm (c; Lillie M; 2) porter Gate City
Mtr Co h1103 S Cedar
" Winfred W (Mary J) artist North
State Engraving Co h713 Simpson
Wharton Archie (c) h407 Gillespie
" Attie D (wid Edw P) h406 Asheboro
" Bernice (c; 1) cook h1212 Sloan
" Bronnie (c) dom r1935 E Market
" C Richd (Lessie L; 1; Smith; Whar-
ton & Jordan) h1704 W Market
" David W (c; Laura) janitor h1223 Ret-
reat
" Emily (c) student r1935 E Market
" Emma (c) maid h1080 Retreat
" Geo E (c; Mary) lab r1940 E Market
" Gladys W Mrs sten FHA h305 N Tre-
mont dr
" Hallie (c) h403 Bennett
" Hilda D Mrs sten Gate City Life Ins
Co h202 S Chapman
" J Ashby (Olive W; 3) clk PO h914 N
Elm
" J Sidney (c; Mattie) lab ProxMfgCo
h817 S Cedar
" Jack (c) car washer Summit & Lind-
say Service Sta r1212 Sloan
" Jas (c) lab h231 Bingham
" Jennie (c) dom h1940 E Market
" John D (Gladys W) mgr collection
dept Security Natl Bank h305 N Tre-
mont dr
" John W (c) lab Armour Fertilizer
Works r RD 4
" Kate H Mrs ofc sec Roger W Harris-
son r1007 W Market
" Kathleen sten PLICo r202 S Chapman
" Lee (c) hlpr Sherman's
" Martha (c) dom r1918 E Market
" Orange (c; Essie; 4) lab City Sanita-
tion Div h716 Law
" Richd D (c) lab r403 Bennett
" Richd E (Hilda D) slsmn Vanstory
Clo Co h202 S Chapman
" Richd L student r1704 W Market
" Robt H (Katie T) h123 E Smith
" Robt L teller Security Natl Bank r
711 Chestnut
" Sarah (c) Indry wkr Lane's Lndry r
RD 4
" Watson A (c; Ada) h1935 E Market
" Wm (c) delmn East End Gro r313
Gillespie

WHARTON

" Wm (c) lab Revo Mills h1918 E Mar-
ket
" Wm L (Magdalene M) real est 125
Stafford pl and carrier PO h711
Chestnut
" Wm L jr (Kate H) msngr PO r1007
W Market
" & Co Mrs Margt W Douglas pres Mrs
Annie W Cole v-pres-sec-treas real
est 303 S Elm R705
Whcdee Wm J (Jakey A K; 5) mgr
Continental Life Ins Co h112 E Lake
dr
Wheeler Alvester (Luella; 1) emp WO
CM r2 Church (Prox)
" Bertha G diett PLICo r117 N Cedar
" Beulah H (wid John H) h117 N Cedar
" C Saml trucker WOCM r11 18th (WO
CM)
" Chas M dentist 119 N Elm R305 r117
N Cedar
" Glenn W (Clara E; 1) h519 E Bragg
" Hazel clk Genl Exch Ins Corp r413
Woodlawn av
" Jefferson B jr leather wkr ML&BCo
r RD 1 Jamestown NC
" Jesse O (Minnie; 3) wrpr WOCM h4
Gordon (WOCM)
" Jesse O jr emp WOCM r4 Gordon (W
OCM)
" John T (Grace; 1) creeler WOCM h
64 19th (WOCM)
" Lula A Mrs spnr WOCM h70 19th (W
OCM)
" Maggie (c) maid r113 S Nocho
" Maude Mrs spnr WOCM h23 Vine (W
OCM)
" Mildred E clk Dixie Fire Ins Co r203
Kensington rd
" Raymond R spnr WOCM r23 Vine (W
OCM)
" Richd student r4 Gordon (WOCM)
" Seneca (Maude; 1) overhauler WOCM
h23 Vine (WOCM)
" Starkes E (Lula A; 4) tie-in-hd WO
CM h70 19th (WOCM)
" Thos H (Ethel; 2) carder WOCM h
73 20th (WOCM)
" Thurman L (Josephine; 2) spnr WO
CM h17 12th apt 4 (WOCM)
" Virgil (c) lugger Foster-Caveness r415
Lindsay
" Wm P emp WOCM r11 18th (WOCM)
" Wm R (Alma M; 2) wvr WOCM h11
18th (WOCM)
Wheeler Benie T Mrs boarder Burltn
MillsCorp r710 Silver av
Wheelock Richd J trav slsmn r1112 Hill
Wherry Lou G (c) cook 309 Woodbine
ct (SH)
Whicker see also Wicker
" Dewey L ofc mgr -Dr Pepper Btlg Co
h1102 Westover ter
Whirlow Blanche nurse 601 Simpson h
do
Whisonant Eunice M Mrs tchr Chas B
Aycock Sch h503 Northridge
" Otis (c) oystermn B & C Food Shops
r Apex Hotel
" Ralph O (Eunice M; 1) trav slsmn h
503 Northridge
Whisett Arlena (c) r910 Wilmington
Whittaker see also Whittaker
" Albert (Jennette; 1) pntr h506 Hous-
ton
" Alfonso (c; Maggie) gdnr h341 W
Bragg
" Bernetta emp Blue Bell
" Chas A (Minnie; 4) emp Pom Mills
h46 S Church (Pom)
" Dan W (Grace; 1) slsmn h205 S Tre-
mont dr
" Ida B Mrs emp Blue Bell r RD 2
" John R mech State Hwy Comn r
Julian NC
" Leroy (c; Mabel) lab r216 Russell
" Margt clk Agrl Adjustment Admin U
S Dept of Agrl r408 W Washington

T. L. MATLOCK

CERTIFIED PUBLIC ACCOUNTANT

AUDITS — SYSTEMS — TAX SERVICE

609-615 Southeastern Bldg.

Phone 5449

WHITAKER

" Rachel H student r205 S Tremont dr
 " Roy emp Oettinger Lbr Co r RD 1
 " Rupert emp Oettinger Lbr Co r RD 1
 " Sam B (Susie M; 1) agt US Int Rev
 h1905 Walker av
 " Thelma emp Blue Bell r RD 2
 " Thos (c; Vashti; 3) janitor Odell Hdw
 Co h817 Julian
 " Wm T (Emily) r603 Park av
Whitcomb Mary M (wid Hoyt B) typist
JSLICo h438 S Mendenhall
White A Maude (wid Burton) clk h914
Portland
 " Addison O (Esther; 4) mach Hercules
 Mach Wks r Randleman rd RD 2
 " Adelaide E r80 16th (WOCM)
 " Agnes G supvr Wesley Long Hosp r200
 W Smith
 " Albert (c; Alma) r442 N Dudley
 " Alma F (c) tchr Jas B Dudley High
 Sch r442 N Dudley
 " Alma R emp Carter Fabrics
 " Andrew J (Georgia G) emp Blue Bell
 h1524 Willomere
 " Anne C (wid Benajah) soc editor
 Gboro News Co h103 W Fisher av
 " Annie (c) maid r122 Percy
 " Ardella (c) dish washer Star Cafe r
 315 Regan
 " Arth B (Lillie J; 2) pntr h1914 Far-
 gis
 " Barbara (c) maid Slenderizing Salon
 r1103 Ashe
 " Beatrice typist JSLICo r807 Gregory
 " Benj (c; Emma B; 4) lab h1012 W
 McCulloch
 " Bernice (c) student r502 Stewart
 " Bert T (Hallie W) shopmn Motor
 Bearings & Parts Co h3601 Sunny
 Crest av (B)
 " Bert T jr (Evelyn) clk r3601 Sunny
 Crest av (B)
 " Bessie R (wid Danl A) h807 Gregory
 " Blanche L r316 Lindsay
 " Bonnie emp Blue Bell r340 N Elm
 " Building 111 N Greene
 " C Christine asst prof WCotheUNC r
 1208 W Market
 " C Fisk h311 N Edgeworth apt 6
 " Cecile H Mrs county supvr WPA h705
 Magnolia
 " Chas H (Radie A; 1) asst sec Gboro
 Country Club h1603 Battle Ground
 " Chas M (Frances I; 1) pntr h811 S
 Chapman
 " Clara Mrs clk PLICo r Guilford Col-
 lege NC
 " Clarence C emp Lane's Lndry r517
 Julian
 " Clarence M (Vallie S) mach opr Prox
 MfgCo h390 Holt (B)
 " Clarence M jr (Josephine W; 1) agt
 Met Life Ins Co of NY r390 Holt
 (B)
 " Claude H agt L&CICo r408 W Wash-
 ington
 " Conner S (Della F; Smith & White)
 h2000 Asheboro
 " Cora r309 N Mendenhall
 " Cora (c) maid J C Price Sch h520 Ire-
 land
 " D H plshr Textile Specialty Co
 " D Scott (Louise P) dept hd h828 N
 Elm apt A2
 " Danl A slsmn Dillard Paper Co r807
 Gregory

WHITE DAVID ESTATE OF, David J
White Executor, 113 N Greene, Tels
2-1129 and 2-1120

WHITE DAVID J (Kath C), Sec-Treas
Home Building & Loan Assn, Execu-
tor Estate of David White, h3206
Madison av, Tel 8018, Business Tel
2-1129

" Dora E pkr El-Moro Cigar Co
 " Dora F emp Blue Bell h1600 Marion
 " Duval M (M Eliz) supt W Koury & Co
 h407 Aberdeen ter

" Eliz tchr Clara J Peck Sch r912 N
 Elm
 " Eliz Mrs tchr Guilford PS r Guilford
 College

" Eliz E Mrs (3) r823 S Aycock
 " Elliott (c) pntr h710 Best
 " Ellis J (Mary F) slsmn Guilford Dairy
 Co-Op Assn h1323 Madison av
 " Ernest C (Eugenia E; 2) carp h1514
 Lovett

" Ernest C (Inez R) opr Gboro Overall
 Co r1006 McCormick
 " Ernest E (Marjorie K) real est 119 N
 Elm R121 h225 Florence

" Ethel (c) maid r444 E Washington
 " Evan R hlpr John R Dick
 " Fannie (wid Davis) r102 Dockery (B)
 " Flash Service Station (Albert F Sut-
 ton) 132 Asheboro

" Florence (c) r846 Austin
 " Frances O Mrs r Masonic and Eastern
 Star Home

" Frank (Lena E) ssmn Clegg-King
 Motors r Pleasant Garden NC
 " Fredk (c; Mamie; 4) clnr Serunian
 & Sons h303 Huffman

" Geo D (c) hlpr Manuel's r612 Cum-
 berland
 " Geo W r Masonic and Eastern Star
 Home

" Georgia G Mrs emp Blue Bell h1524
 Willomere
 " Grover C acct BurlinMills r442 W
 Market

" H Bernard atndt Uptown Stge Gar
 r331 Church
 " Hamp (c; Christine; 8) driver Bes-
 semer Coal Co h2205 Nelson

" Handy (c; Rosa) lab h402 Marshall
 " Hannah B (wid Nunia F) r1323 Mad-
 ison av

" Harry R slsmn Dillard Paper Co r807
 Gregory
 " Hattie (c) maid r1120 Haynes

" Helen E emp Carter Fabrics
 " Henry P (Alice H) carrier PO r Guil-
 ford College

" Henry S (c) porter REA r350 Regan
 " Homer R (Frances F) clk Sands &
 Co h2208 Wright av

" House Grill (Raymond Hutchens)
 restr 227 Church
 " House Meat Market Geo J Appel mgr
 123 E Market

" Hubert M plshr Textile Specialty Co
 r Pleasant Garden NC
 " Hugh D (Clara N; 2) photog Friendly
 rd extd RD 2 h do

" Tona (c) maid r824 Cumberland
 " J Byron (Berta) h1320 Spring Garden
 " J Carl slsmn Carolina Baking Co r
 403 E Lee

" J Emmett stock clk Western Auto
 Supply Co r3601 Sunnycrest av
 " J Frank (Maybelle) slsmn Clegg's
 Bky h135 Paisley

200 Dean St. (Opp. Bennett College)

HUNT

→

COAL

CO.

2-3161

MONTALDO'S

- COATS
- SUITS
- DRESSES
- MILLINERY
- ACCESSORIES

N. Elm at
Gaston

TEL.

2-1197

J. D. Wilkins, Inc.

ORNAMENTAL IRON

1200 W. Lee

Phone 7108



The Home Industrial Bank

Economical Auto Loans

Personal Loans

Savings Accounts

Christmas Savings Clubs

BANNER BLDG.

Greensboro, N. C.

Meyer's

DEPARTMENT STORE GREENSBORO N. C.

A Greensboro Institution for More Than a Quarter of a Century

TELEPHONE NUMBER 6101

WHITE

- " J Harold (Edna W) trav rep Gboro News Co h4403 Harvard av
- " J Wm mech r1711 Britton
- " Jas (Evelyn) driver h ss Orchard 1 w Elwell av (B)
- " Jas (C) lab r608 Nixon
- " Jas D (Lillian; 1) trav slsmn r1320 Spring Garden
- " Jas W eng Sedgfield Inn r Pincroft rd
- " Jas Wesley mus tchr and artist 226½ W Market R7 r408 Price
- " Jeanne Mrs nurse 503½ N Greene r do
- " Jessie F (wid Lyndon L) tchr Guilford Public Sch h Guilford College
- " John (c) ydmn Bessemer Coal Co r2205 Neilson
- " John F (Esadore) slsmn Am Agrl Chem Co h111 McIver
- " John G (Laura S; 2) h Guilford College
- " John K (Martha A) brklyr h714 Park Jos driver Sou Dairies r RD 2
- " Jos (c; Janie) janitor Lewis & Stevens h802 Ireland
- " Jos A (Lillian B; 1) chemist h617 5th av
- " Jos A jr student r617 5th av
- " Kath r369 N Elm
- " Kittle H (c) tchr Washington St Grammar Sch r346 Regan
- " L Mose (c) porter Hotel Davie r923 Lindsay
- " Lelia (c) nurse r953 E Washington
- " Leon (c; Mary) lab r1317 Ashe
- " Leroy (c) cook Payne's Pig-N-Chicken Barbecue r512 Haywood
- " Lewis (c) restr wkr r715 Sevier
- " Lewis D clk Guilford Natl Bank r 407 Aberdeen ter
- " Lillian emp W Kourly Co r407 Aberdeen ter
- " Lillian Mrs bkpr Leonard Motor Co r1320 Spring Garden
- " Lillian B Mrs tchr Bessemer High Sch h617 5th av
- " Lillie O forwn WPA r1914 Fargis
- " Linwood (c) r520 Ireland
- " Lloyd N emp Carter Fabrics r407 Aberdeen ter
- " Lucille Mrs acting sec-treas Sedgfield Club r Sedgfield Inn
- " Lucy C (Fine Arts Sch) r1803 W Market
- " Lula (c) r512 Haywood
- " Luvenia (c) maid r801 Dellinger
- " Lyndon L r Mrs Jessie F White
- " M Louise (c) Indrywkr Dick's Lndry Co h1103 S Ashe
- " Mabel emp Blue Bell r1922 Bradford (M Hts)
- " Mabel (c) prs opr New Method Lndry r938 W McCulloch
- " Mabel C sec Gboro Social Serv Exch r303 McIver apt 5
- " Madeline S (wid Leonard; 1) h812 Dover rd (IPK)
- " Maggie (c) r904 Ashe
- " Maggie Mrs r Masonic and Eastern Star Home
- " Margt (c) cook r416 Macon
- " Margt L sten Jas I Barnes Constr Co r307 N Mendenhall
- " Martha G sten PLICo r Mrs Jessie F White
- " Mary (c) r1012 W McCulloch
- " Mary (c) maid h801 Dellinger
- " Mary E h313 Lindsay
- " Mary G (c) maid Chas D McIver Sch r839 Austin
- " Mary J (c) h346 Regan
- " Mary S h369 N Elm
- " Mattie (c) Indrs h120 Huffman
- " Maylee student r440 W Market
- " Melba nurse 2423 High Point rd r do
- " Miriam F clk r807 Gregory

- WHITE MOSES A (Wilhelmina M; 1), Agency Mgr Jefferson Standard Life Ins Co, h712 Dover rd (IPK), Tel 2-1530
- " Murray E hlpr Benner & Fields
- " Nancy student r617 5th av
- " Nannie T tchr David Caldwell Sch r YWCA
- " Nellie G tel opr Security Natl Bank r714 Park av
- " Novella (c) pkr Zipp Sausage Co r 912 Gorrell
- " Oak Barber Shop No 1 (Chas M Webster) ws Fairview 8 n 12th (WOCM) No 2 91 Summit av (WOCM)
- " Oak Beauty Shop (Thelma Beal) ws Fairview 6 n 12th (WOCM)
- " Oak Cotton Mills Rita H Armfield supt cotton gds mfrs Fairview nr 14th (WOCM)
- " Oak Council No 34 W O W John Wright sec meets every Tuesday 7:30 p m Fairview cor 14th (WOCM)
- " Oak Council No 225 JOUAM Alf E Whit sec meets every Friday 7:30 p m Fairview cor 14th (WOCM)
- " Oak Department Store Leonard J Butler mgr genl mdse Fairview nw cor 14th (WOCM)
- " Oak Drink Stand Marion J Beard mgr confr 91 Summit av (WOCM)
- " Oak Drug Co (Wm H Lucas, Garland A Flintom) Fairview sw cor 14th (WOCM)
- " Oak Hall Fairview sw cor 14th (WOCM)

- WHITE OAK HOTEL, Walter S Burke Mgr, Resident Hotel, Denim Station, White Oak Mills, Tel 8021
- " Oak Hotel Coffee Shop White Oak Hotel oprs Fairview nr 14th (WO CM)
- " Oak Mills Ball Park ns 21st nr Bernard (WOCM)
- " Oak Shoe Shop (Hollen Price) reprs ws Fairview 7 n 12th (WOCM)
- " Oak Store No 2 Geo H Payne mgr genl mdse Summit av ne cor 16th (WOCM)
- " Oak Store No 3 Alvin L Bullard mgr genl mdse 65 19th (WOCM)
- " Oak Water Works Albert O True san eng 2641 Church St rd (WOCM)
- " Oak Welfare Department Pearl Wyche dir 18 Vine (WOCM)
- " Orville (Lucille) golf pro Sedgfield Club r Sedgfield Inn
- " Oscar N (Lucy C; 2) mgr AOC Co h 1803 W Market
- " Otis (c) lab r1705 Spencer
- " Paul (c; Mary; 3) janitor h502 Stewart
- " Paul uphol Crump Furn Co r High Point NC
- " Paul C (Annie M; 1) slsmn Wright's Clothing Store h2003 Cambridge
- " Paul L (Ada B; 3) clk JSLICo h412 W Bessemer av
- " Paul S (Helen) h es N Church 3 n Spring Garden (Pom)
- " Pauline B (wid Geo W) r108½ W Fisher av
- " Pearl cash Smith Loan Co r RD 1 Pleasant Garden NC
- " R Ellen (wid Wm) h1711 Britton
- " Radie A Mrs ofc sec Horace G Strickland h1603 Battle Ground av
- " Ralph Mrs sten PLICo r Thomasville NC
- " Ray (Jones Barbecue Lunch) r437 Battle Ground av
- " Raymond L (Mildred G) slsmn Buffalo Rock Inc r High Point NC
- " Reba bkpr Hyman's Furn Co r RD 1
- " Richd H (Alyene H; 5) hlpr r914 Portland
- " Robt (c; M Louise) emp Oettinger Lbr Co h1103 Ashe

LEWIS & STEVENS

Incorporated

Insurance Real Estate Rentals Surety Bonds

FIRE



CASUALTY

INSURANCE

101 Jefferson Standard Bldg. (101 N. Elm)

Tel. 4584



Prompt, Courteous Service

DIXIE LUMBER CO.

Specialists in LUMBER AND MILLWORK

815 Lilly Ave.

Phone 3-1654

WHITE

" Rosa (wid Chas O) r221 E Smith
 " Rufus (Katrine S; 2) v-pres Selavision Co h425 N Cedar
 " Ruth M student r412 W Bessemer av
 " Sallie (c) cook h953 E Washington
 " Saml H (Lois E; 1) h1600 Elwood av
 " Sarah h Guilford College
 " Simeon W (c; Mabel; 5) hlpr Lambert Foundry Co h938 W McCulloch
 " Star Laundry Co (Der Wing) 121 E Market
 " Tan (c; Eva) lab h117 Chestnut
 " Thad (c) hlpr Gate City Roofing Co r912 Gorrell
 " Thos F sergt police SouRy r337 Ashe
 " Thos J (c; Fannie) h350 Regan
 " Thos J jr (c) r350 Regan
 " Tuck (c; Cora L; 1) lab h325 Gilleville
 " W Ben (Cecile H) solr Mitchell Ins Agcy h705 Magnolia
 " Vella (c) dom r421 Banks
 " Vernon (c; Martha) lab h115 Marshall
 " Virda Mrs (1) splr WOCM h99 17th (WOCM)
 " Virginia B bkpr r807 Gregory
 " W Capers div prison supvr State Hwy & Public Wks Comn r O Henry Hotel
 " W Dabney pres Selavision Co r309 N Mendenhall
 " Walter (c; Eliz A) lab h404 Marshall
 " Walter B (c) r350 Regan
 " Walter H (c; Lizzie E) janitor Clegg's Bky h906 Johnston
 " Wm (c; Bessie) lab h1033 Ashe
 " Wm (c; Janie) lab r1001 Elbro
 " Wm E (Alta L) electn Carolina Theatre h404 Forest
 " Wm H (c; Eliz; 3) missionary h806 Ireland
 " Wm O (Louise E) v-pres Gate City Bldg & Loan Assn h440 W Market
 " Wm R (Helen N) bkpr h309 N Mendenhall
 " Wm W (Mattie B; 2) dist mtce eng State Hwy Comn h803 Northridge
 " Willie (c; Sammie L) janitor Guilford bldg h1215 Bilbro
 Whitefield Virginia C (wid Brick P) r 302 Woodlawn av
 Whitehead Emory T sht mtl wkr J H Griffin & Sons r712 Highland av
 " French D (Dillie) clk RyMS h1515 Spring Garden
 " Mildred head slswn SHK&Co r430 W Sycamore
 " Ruby emp Blue Bell r712 Highland
 Whiteheart Nettie T Mrs tel opr SouRy r318 Asheboro apt 6
 " Stella r224 Ashe
 Whitehill Delnar (c) maid r1113 E Market
 " Mahalia (c) maid r1113 E Market
 Whitehurst Branch student r201 Aberdeen ter
 " Eliza B Mrs slswn Meyer's h201 Aberdeen ter
 " Saml O (Doris D; 1) slsmn Standard Oil Co h1615 S College Park dr
 " T Bayard (Eliza B; 1) v-pres Jos J Stone & Co h201 Aberdeen ter
 Whiteley see also Whitley and Whitley
 " Florence B Mrs credit mgr Sears r 1402 Randolph av
 " J Harry (Frances; 1) clk J B Pleasants Hdw h805 Douglas

WHITELEY

" John F (Gertrude; Dixie Bldg Barber Shop) h904 Omaha
 " Pearl R (wid John B; 3) h1615 Willomere
 " Robt F (Kath) clk Justice Drug Co h209 Wiley
 " Roland S (Annie S) pharm VCCo h 318 Asheboro apt 2
 " Saml L (Florence B) tchr r1402 Randolph av
 Whitley Johnson D (Miranda) mgr Belk's r706 Mayflower dr
 " Miranda Mrs slswn Belk's r706 Mayflower dr
 Whitener H M brkmm Sou Ry
 " Harry M (Mabel F) printer VCCo h 415 Wesley pl
 " Mabel F Mrs mach opr VCCo h415 Wesley pl
 " Margt tchr David Caldwell Sch r336 Bellemeade apt 304
 " Marshall M (Glennia; 2) acct Burlington Mills h507 Stirling
 " Muriel V clk JSLICo r415 Wesley pl
 " Rebecca student r415 N Cedar
 Whites Frank (c) prsr Benson's Cng & Dye Wks r705 Ashe
 " Jesse A (c; Annie; 4) hlpr SABW Corp h2009 Hassall
 Whitesell Bessie r309 Lindsay
 " Clarence H (Frances M; 2) mech r 1307 Grove
 " Debby N (wid Luther W; Grove St Restr) h1307 Grove
 " E Pratt mgr Textile Dairy h 17th at end (WOCM)
 " Geo E fill sta 3311 E Market (B) h do
 " John H hlpr Starr Elec Co
 " Oscar L (Tinsley B) clk PO h217½ N Edgeworth
 " R Carl (Effie L; 3) vehiclemn h828 Dillard
 " Stina V (S Frances) carrier PO r Jas V Snyder
 " Tinsley B clk MW&Co r217½ N Edgeworth
 Whiteside Alex (c; Sylvia) lab h105 Powell
 " John F (Clara; 3) rep Real Silk Hosiery Mills h1504 Front (E)
 Whitfield Addie h377 W Bragg
 " Adelle L Mrs spnr WOCM h61 21st (WOCM)
 " Alton I (Adelle L; 2) mach WOCM h61 21st (WOCM)
 " Blanche Mrs corsetiere r415 S Eugene
 " C Waverly rep Sun Life Assurance Co of Am r Battle Ground av RD 1
 " Chas (c; Smith & Whitfield) h1104 Freeman Mill rd
 " Christine (c) emp Columbia Lndry Co r904 E Market
 " Elwood lab r1234 Elmer (E)
 " Fred E lab PO r1234 Elmer (E)
 " Henry E (Novella; 1) emp Prox Mfg Co h1234 Elmer (E)
 " Horace card hd Prox Mfg Co r1234 Elmer (E)
 " Jessie (c) cook Bennett College h638 E Gaston
 " John D (c; Anna) janitor h904 E Market
 " Lila (c) maid h615 E Lee
 " Love r YWCA
 " Marie B Mrs emp Blue Bell h222 E Smith



**Greensboro
 Motor Car
 Co.**

**BUICK
 Automobiles**

SALES
 SERVICE
 PARTS

200-202
 N. Forbis

PHONE
 2-3148

**IDEAL
 LAUNDRY**

Most Modern
 Equipped Laundry
 in N. Carolina

**100% Soft
 Water
 Used
 Exclusively**

**Featuring
 Short Fold
 Shirts**

Greensboro's
 Only
 Soft Water
 Laundry

115 Lewis

Tel. 7182

**King Cotton Hotel "Greensboro's
 Finest"**

Visit Our Grill for Delicious Food
 Market at Davie Haywood Duke, Mgr. Tel. 8181



**NORTH
STATE
CHEVROLET
CO.**

**Sales
and
Service**

**229
Commerce
Place**

**PHONE
7132**



**T. M.
STARR**

**General
Building
Contractor**

**208 W.
Gaston St.**

**Tel.
9759**

HOME BUILDING AND LOAN ASSOCIATION

ASSETS OVER \$4,000,000.00

"SAVE TO BUILD, BUILD TO SAVE"

JOS. J. STONE, Pres.

113 N. GREENE ST.

DAVID J. WHITE, Sec.-Treas.

WHITFIELD

- "Martha nurse StLeo's Hosp r do
- "Morris E (Marion; 1) spnr WOCM r 1906 Fairbrother (E)
- "Naomi sten Armour Fertilizer Works r401 Asheboro
- "Robt L (Evelyn) city cir mgr Gboro Daily News h412 Crestland av
- "Rufus L (Marie B; 2) mech Blue Bell h222 E Smith
- "Ruth sten r401 Asheboro
- "Sadie B ofc sec Seaboard Sls Div Jos Schlitz Brewing Co r1012 N Eugene
- "Saml lab Revo Mills r724 1/2 S Elm
- "Toussaint P (c) porter Ellis Stone & Co r638 E Gaston
- "Willie C (wid Robt L) h401 Asheboro
- "Zeb W meat ctr Blalock's Store r Burlington rd
- "Zelma smstrs WPA r377 W Bragg

Whitis Arnedo (c) maid Wesley Long Hosp r147 N Beech

- "Frank K (c; Ona M) clo prsr h1100 Ashe
- "Mittie (c) h725 Baptist

Whitley see also Whiteley and Whiteley

- "B Goodwin Rev (Eliz) h1200 Elwell av (B)
- "Doris M priv sec r1 Rucker (Pom)
- "Fafius G (Lou) h1 Rucker (Pom)
- "Ferguson G (Rachel) fkr Pom Mills h815 Walker av
- "Gilbert M (Lucille; 3) textile wkr h ws High Point rd 16 s City Limits RD 3
- "Hugh (Julia) r310 W Gaston
- "Jas A (Ruby; 3) plstr h2023 Textile dr (E)
- "Lilla S Mrs (3) h3406 College av (B)
- "Mosyree R Mrs typist JSLICo r635 S Cedar
- "Myrtle (wid Jack L; 1) r1109 Summit av (Prox)
- "Nell emp MJV r1 Rucker (Pom)
- "Robt E slsmn r920 Sevier
- "Sallie D (wid Avery) bdg 10 Maple (Prox) h d6
- "Theo emp MJV r1 Rucker (Pom)
- "Viola M r10 Maple (Prox)
- "Wade A (Rosetta; 2) carp h920 Sevier

"Wm V (Mosyree R) vehiclemn REA r635 S Cedar

- "Zelma E (M Eliz; 2) clk JSLICo h3291 E Bessemer av (B)

Whitlock Faith student r320 McIver

- "Vernell (c) porter r510 N Beech
- Whitmire H Ray (Carol) mech Horton Motor Lines r2103 W Lee
- "Jas T (Florence G; 1) clk h706 Oak
- Whitmore Hampton (c) barber Kelly L Martin 1001 Lincoln

Whitney Eleanor C student r1014 Summit av

- "Fredk A (Blanche A) supt h1014 Summit av
- "H W jr slsmn RRInc r3014 Collier dr
- "Sally B r1014 Summit av

Whitsett Cora (c; 7) dom h711 Dorgan

- "Cora B (c) cook r1013 Lindsay
- "Early R (c; Melissa; 7) mounter Glascock Stove & Mfg Co h1803 Larkin
- "Elmer R (c; Pearl M) servmn Ofc Supply Co h1015 S Myrtle ct
- "Gaither (c; Martha) janitor h2102 Lutheran
- "Hazel Mrs forwn Blue Bell r514 5th av
- "John (c; Viola) lab h1617 Salem
- "John C (c) lab r1803 Larkin
- "Louise (c) maid r1803 Larkin
- "Lucinda (c) h1013 Lindsay
- "Maude (wid G W) h208 W Fisher av apt 1
- "Norman A (c; Mae L; 2) spotter Koons Kleaning Co h917 Best
- "Ophelia (c) student r225 Regan
- "Richd (c) student r1803 Larkin

WHITSETT

- "Robt (c; Eliz; 3) lab h1412 W Bessemer av
- "Robt L (c) hlpr Glascock Stove & Mfg Co r1803 Larkin
- "Virgie (c) cook r1013 Lindsay
- "Wm T lawyer 101 N Elm R808 r1007 N Elm

Whitspear Chas (c) lab r1106 Gorrell

- Whitt Alf E (Esther Q; 3) carder WO CM h10 16th (WOCM)
- "Annie (wid Jos W) emp WOCM h26 17th (WOCM)
- "Archie M (Bessie L) oiler WOCM h30 Spruce (WOCM)
- "Ava V r514 Julian
- "Bijou H emp WOCM r30 Hubbard (WOCM)
- "Clarence C (Dorcas C; 6) carder W OCM h30 Hubbard (WOCM)
- "Clarence C jr emp WOCM r30 Hubbard (WOCM)
- "Cleo r26 17th (WOCM)
- "Garland G (Luvenia S) h1522 Lovett
- "Geo W L (Beulah; 4) emp WOCM h 1530 Tucker (E)
- "Harlie L (Florence N; 1; College Cleaners) h2101 Freeman's Mill rd
- "Henry USA r26 17th (WOCM)
- "Irene Mrs r341 W Lee
- "Jas D jr bottler Gboro Nehi Bottling Co r RD 4
- "Jas M (Jessie L) doffer WOCM r10 16th (WOCM)
- "Jettie M r514 Julian
- "Jos D (Viola C; 2) emp Prox Mfg Co h1107 Summit av (Prox)
- "Jos W carder WOCM r26 17th (WO CM)
- "Kozs r514 Julian
- "Luvenia S Mrs pkr El-Moro Cigar Co h1522 Lovett
- "Margie student r2101 Freeman's Mill rd
- "Marie student r2101 Freeman's Mill rd
- "Martha opr Glenwood Beauty Shop r 514 Julian
- "May carder WOCM r26 Hubbard (WO CM)
- "Monroe L emp Blue Bell r30 Spruce (WOCM)
- "Naomi Mrs slswn Fields r Winston-Salem rd RD 3
- "Nina M slswn Meyer's r2133 Wright
- "Norman J (Kathleen) emp MJV h 2632 Walker av
- "Paul J dispr Blue Bird Taxi r919 Cherry
- "Raymond L USA r30 Hubbard (WO CM)
- "Roy slsmn Wright's Clothing Store r Winston-Salem rd RD 3
- "Walter E supt trans Duke Power Co h514 Julian
- "Walter R (1) carder WOCM h26 Hubbard (WOCM)
- "Walter R jr USA r26 Hubbard (WO CM)
- "Wm (Myrtle) emp Revo Mills r1911 Bradford (MHTs)
- "Wm (c) lab Duke Power Co r Wil-low rd
- "Wm L (Barbara) h862 Bellevue

Whittaker see also Whitaker

- "Alice (c) r508 Doak
- "J S Mrs emp Blue Bell r RD 2 Kernersville
- "Wm A h3703 Cameron
- Whitted Honeycutt (c; Flora H) cook F W W Co r415 N Dudley
- "Mary M r418 Woodlawn av
- Whittemore Chas H formn Glascock Stove & Mfg Co h209 E Whittington
- "Floyd R emp Carter Fabrics r Robt R Whittemore

STANLEY HEATING CO.

LENNOX *Aire-Flo* Heating and Air Conditioning Systems

AUTOMATIC COAL and OIL HEATING

339 W. Lee

Tel. 2-3586

WHITTEMORE

" Jas A (Annie J; 3) lab CS&ICo h708 Dillard
 " Jane R Mrs emp Blue Bell r RD 3 Groometown rd
 " Jesse R ironwkr J D Wilkins r RD 3
 " Linnie R (wid John R; 2) h901 Dillard
 " Mary L buncher El-Moro Cigar Co r209 E Whittington
 " Robt R (Bertha) mech Armour Fertilizer Works h S Elm ne cor Hig-gins
 Whites Naomi (c) r200 S Luther
 " Wm M (c; Mary) h200 S Luther
 Whittingham John C (Mary B) slsmn Associates Discount Corp h107 W Hendrix
 Whittington Claude T (Vashti; 1) phys 100 N Elm R814 h600 Country Club dr (IPK)
 " Conrad S (Sudie) eng h1015 Guilford
 " Ellen A ofc sec Home Security Life Ins Co r904 Westover ter

WHITTINGTON ELMER G (Dorothy S; 1), Asst Cash Security Natl Bank, h306 Hillside dr, Tel 2-2207

" Emma L (wid Newell; 1) spnr WOCM h37 17th (WOCM)
 " Geo W (Annie L; 1) Guilford Smoke Shop; Hotel Clegg Pool Room) h309 W Fisher av
 " Harry L (Irma S; 1) clk Couch & Shaffer h505 N Cedar
 " Irma S Mrs toll supvr SET&TCo h 505 N Cedar
 " Ison W (Neil) waiter h511½ Walker
 " Jas USA r120 McIver
 " Lizzie (wid Alf) r327½ Gorrell
 " Pauline Mrs h611 Willard (B)
 " Perry B (Mary L) h610 Morehead av
 " Perry B jr (Eliz W) dentist 100 N Elm R814 h2319 Lafayette av (K)
 " Richd S sec H G Wright Distr Co h 904 Westover ter
 " Robt J (Bessie) h104 Cypress
 " Robt J jr (Mildred; 1) sec-treas Gboro Ice & Coal Co h1818 StAndrews rd (IPK)
 " Ruth W Mrs printer Gboro News Co r320 S Mendenhall apt 1
 " S Beatrice (wid Wm J) h716 W Lee
 Whittle Arth C jr clk Patterson Bros r McLeansville
 Whitworth Eric O (Juanita; 2) clk h1826 Freeman's Mill rd
 " Kermit (c; Georgia) lab r rear 908 Gibson
 " Mary (c) indrs r425 Bennett
 " Wm (c) lab h529 Haywood
 Whoey Geo R (c; Lola M) roofer h1114 Haynes

Wicker see also Whicker

" C M jr hlpr Genl Foundry & Machine Co
 " Delora M r41 Shober (Revo)
 " Edw T (Alice R) slsr Rev Mills h45 Maple (Revo)

WICKER GARETT H (Louise R; 2), Asst Sec Home Bldg & Loan Assn, h2106 Rolling rd, Tel 7806

" J Floyd archt r12 Campbell (WOCM)
 " John F (Minnie E; 1) drftsman 126½ W Sycamore R313 h12 Campbell (WOCM)
 " L Phil (Alice J; 1; Standard Theatre Sup Co) h704 Mayflower dr

WICKER

" Viola O (wid L P) h1009 Spring Garden
 " W Edw emp Blue Bell r424 N Elm
 " Walter L (c; Cora; 2) lab h504 Lindsay
 Wideman Cath (c) Indry wkr Dick's Lndry Co h610 Nantucket
 " Jas (c) lab r1104 Kerr
 " John (c; Cath; 6) lab h610 Nantucket
 " Rosie (c) r610 Nantucket
 " Wm C (c; Iona) r125 N Dudley
 Wiesen Harry (Esther) slsmn h820 Rankin
 Wigfall Alex (c) clo clnr Wm E Lisenby r513 Lindsay
 " Geo W (c) bus boy Thacker's r1305 Ashe
 Wiggins Benj (c; Odetta) driver h1946 E Market
 " Henry (c; Corinne) lab r1104 E Lee
 " Jas M pres-treas Globe Finance Co r201 W Bessemer av
 " Wm (c) lab r615 E Gaston
 Wiggs J Edw Rev (Molina C; 3) h1515 W Grove
 " Jas N (c; Florence) h414 N Beech
 Wike F Wm (c) hlpr Genl Foundry & Mach Co
 " Mary emp Blue Bell r Randleman
 Wilborn see also Welborn
 " McCoy (c; Katie; 1) lab h416 High
 " Wm C (Lillie; 1) emp ProxPWks h65 Fairview (ProxPWks)
 Wilburn Roy (Mary; 2) dairymn Textile Dairy r Dallas O Davis
 Wilcox Ruby E Mrs wvr WOCM h63 18th (WOCM)
 " W Parks (Ruby E) wvr WOCM h63 18th (WOCM)
 Wilder Harry S r207 Blandwood av
 " J Burton (Florence R) archt 119 N Elm R510 h815 Dover rd (IPK)
 " John S jr (Lola) clk O Henry Hotel h 1015 N Elm apt B3
 " John W (Frances G; 4) h1013 McCormick
 " Lola Mrs nurse Drs Gilmore & Merritt h1015 N Elm apt B3
 " P Allen r207 Blandwood av
 Wilds Alex jr (c; Mary C; 1) baker Carolina Baking Co h1315 Ashe
 " Robt (c; Jeanette) janitor Guilford Bldg h119 N Luther
 Wiles Harold J (Juanita O) h1715 W Lee
 Wiley Albert (c; 3) lab h316 Bingham
 " Amelia (c) Indry wkr Dick's Lndry Co r607 Sampson
 " Archie (c) student r1603 Carlisle rd (IPK)
 " Benj (c) lab D Cockman h511 Hinton
 " Clara (c) dom r1901 Lutheran
 " Cletus (c; Flossie) lab h1922 Lutheran
 " Edw (c; Cleola; 1) lab Revo Mills h 1617 Nelson
 " Fannie (c) r472 Cole
 " Felix (c; Norma) lab PomTCCo h17 Ashe (TC)
 " Flossie (c) cook r1922 Lutheran
 " Fred (c) lab h635 E Gaston
 " Golden C (c) lab h221 Gillespie
 " Hettie M (c) h614 Oak
 " Jas C (c) lab r614 Oak
 " Jas W (Ella M; 1) h224 Blandwood av

For Life Insurance and Annuities See

The Henry P. Foust Agency

State Mutual Life Assurance Company

Suite 516

Southeastern Building

PHONE 2-1086

The SALVATION ARMY



Welfare Character Building Evangelism

GUILFORD MEMORIAL PARK

BEAUTIFUL AND COMPLETE INTERMENT SERVICE

Perpetual Care

Highway No. 70 and 29, Half Way between High Point and Greensboro

520-24 S. Elm

Phone 2-2331



GREENSBORO

ICE & COAL CO., Inc.

"Where Quality is a Fact"

May We Solve Your Coal Problem

DIAL 2-3171



Lowman Motor Co.

Distributors

Studebaker Motor Cars

300

BELLEMEADE

Phone 3-1727



STARR ELECTRIC CO.

Electrical Contracting and Fixtures

205 N. GREENE ST.

PHONE 2-2175

WILEY
 " John (c; Nellie L) gdnr h511 Ireland
 " John (c) lab r1607 Orchard
 " Lacy (c) lab Prox Mfg Co h102 10th
 " LEWO
 " Mildred (c) dom r1901 Lutheran
 " Onedia (c) r1901 Lutheran
 " Phelon H Rev (c; Alley; 7) lab h1919
 " Perkins
 " Pleasant (c; Ada) h1901 Lutheran
 " Roberta (c) h815 S Cedar
 " Roberta (c; 3) h507 Haywood
 " Ruby (c; 2) h801 Doak
 " Shelley R (c) porter REA r1901 Lutheran
 " Slade (c; Mattie; 7) cook Sycamore
 " Cafe h618 Cumberland
 " Walter J (c) r County Home
 " Wm (c) lab h626 E Lee
Wilhelm Chas R bkpr Southside Hdw Co r309 Warren
 " Henry A (Beulah M) emp Oettinger Lbr Co h309 Warren
Wilhelm Jos A (Grace E) mgr Saunier-Wilhelm Co h518 Simpson
 Wilkens see also Wilkins
 " Frank A (Edith A) formn Newman Mach Co r211 W Fisher av
 Wilkerson see also Wilkinson
 " Beatrice A emp W Koury Co r808 S Elam av
 " Bernice (Beatrice A) r808 S Elam av
 " Blanche (wid Chas B) emp Brownhill's h411 Summit av
 " Chas B (Laura S; 1) slsmn Wright's Clothing Store r411 Summit av
 " Dennis Y (Chase M; 1) appr Gboro News Co h437 Arlington
 " I Otis (Margt J) mgr Liggett's h421 N Elm
 " Jas O student r421 N Elm
 " John S (Carrie M) sta atndt Henry L Sprinkle h202 Park av (B)
 " Laura S Mrs slswn Ellis Stone & Co r411 Summit av
Wilkes Hill (c; Clara) lab h120 Chaleen ct
 " Lenora (c) maid r1120 McGee
 " Mary J (c) r2205 Russem
 " Verbie (c; Gladys; 2) ydmn Prox Mfg Co h432 East
 " Virginia B (c) maid r120 Chaleen ct
 " Wm M (c; Rebecca) lab h302 N Gilmer
Wilkie B Jane slswn W T Grant Co r 3311 E Bessemer av (B)
 " Jos (c) lab r420 Chestnut
 " M Mozelle emp El-Moro Cigar Co r 604 W Lee
 Wilkins see also Wilkens
 " Addie D (c) h515 Thomas
 " Alice A (wid Chas D) h1711 Spring Garden
 " Building (c) 811 E Market
 " Chas S student r404 E Lake dr
 " Dental Laboratory (John R Wilkins) 119 N Elm R307
 " Earl H (Mary S; 2) emp Burlington Mills h807 Woodland dr (IPK)
 " Edna I (c) r1804 Nelson
 " Eug (Gussie) textile wkr Pom Mills h 36 Watkins (Pom)
 " F Kent (Anna D; S & W Hosier Co; Kent Co; Samet Hosier Mills) h402 E Lake dr
 " G H r YMCA
 " Ira A (Grace B) driver Horton Motor Lines h918 Lexington av

WILKINS J D INC, James D Wilkins Pres. E Heath Agle V-Pres. James D Wilkins Jr Sec-Treas. Steel Stairs, Iron Railings, Fire Escapes, Window Guards, Ornamental Iron 1209 W Lee, Tel 7108 (For further information see page 48 Buyers' Guide and right bottom lines)
 " J Edw (c; Lynna M) brklyr h1804 Nelson
 " Jas supvr Samet Hosier Mills r603 Simpson apt D
 " Jas D (Kate F) pres J D Wilkins Inc h404 E Lake dr
 " Jas D jr (Louise M; 2) sec-treas J D Wilkins Inc h2127 Wright av
 " Jerry (c) waiter r410 1/2 High
 " John (c) brklyr h1806 Nelson
 " John R (Wilkins Dental Laboratory) r332 1/2 W Washington
 " Kate F instr WCotheUNC r404 East Lake dr
 " Lee (c) r1806 Nelson
 " Mary E (wid Richd E) h603 Simpson apt D
 " Modine E dept mgr Meyer's r603 Simpson apt D
 " Muriel (c) maid r515 Thomas
 " Wm T (c) bus boy Mayfair Cafeteria h511 Boyd
 Wilkinson see also Wilkerson
 " Allen S r739 Pearson
 " Arch h209 Leftwich
 " Cecil J (Thelma S; 2) supt Gboro Loom Reed Co h4215 Harvard av
 " Frank D (Sallie M) mach Newman Mach Co h213 Mebane
 " Hazel O cash White House Meat Mkt r213 Mebane
 " Hiram C mgr Genl Foundry & Mach Co (Gboro Iron Wks Div) r1010 McGee
 " J F sta atndt Henry L Sprinkle
 " Mary D ofc sec Am Enka Corp r209 Leftwich
 " Melissa (wid Nat A) r1615 Walker av
 " Sylvia A Mrs (3) clk PO r1302 Glenwood av
 " Thelma S Mrs slswn Prago's h4215 Harvard av
 " Thos h508 W Washington
Willard Annie P opr Gboro Overall Co r123 W Lee
WILLARD BATTERIES, Master Service Station Distributors 401 S Greene at Edwards pl, Tel 4167 (For further information see page 5 Buyers' Guide and left side lines)
 " C F emp Gboro Weaving Co
 " Carl C (Laura) pntr h501 Andrew
 " Danl S (Iris McP) driver Horton Mtr Lines h2329 Spring Garden
 " David G (2) mech Standard Oil Co h 1016 Willard av (B)
 " Estelle Mrs emp Blue Bell r Pomona
 " Eunice child's nurse 610 Woodland dr (IPK)
 " Everette state desk news Gboro Daily News r YMCA
 " Floyd L (Maybelle; 1) mech Sou Ry h Masonic dr (Pom)
 " Henry D (Blanche D; 1) trav slsmn h 122 E Smith apt 4
 " Howard F (Attie B) r1034 W Market
 " Ida M student r632 Broad av
 " J A Co (Jas A Willard) machs 214 S Davie

1872

"Three Generations of Service"

1941

SMITH-COURTNEY CO.

CONTRACTORS' EQUIPMENT AND SUPPLIES

239-241 S. Davie St.

Greensboro, N. C.—Richmond, Va.—Hickory, N. C.

Tels. 4558 and 4559

INVESTORS SYNDICATE

Established 1894

Living Protection...everyman's road
to financial security



J. O. DOWNS,
Agency Mgr.
901 Jefferson Bldg.
Phone 4501

Gate City Building & Loan Association

In
Business
38 Years

108

S. Greene St.

Tel.
7465

COBLE SPORTING GOODS CO., INC.



Wholesale
and Retail
Athletic
Goods

Sport
Trophies

Airplane
Model
Supplies



342-44 S. Elm

Phone

2-0912

WILLARD

" Jas A (Winifred R; J A Willard Co) h2605 Springwood dr
" Jesse F (Martha A; 1) pntr 632 Broad av h do
" Laura (c) clk John P Allen r605 High High
" Martha N opr Gboro Overall Co r632 Broad av
" Milton miller North State Milling Co
" Pearl fctywrk r123 W Lee
" Peary C (Virginia O) barber Bishop Block Barber Shop h2631 Walker av
" R H mech Sou Ry
" Rufus (c) lab r615 E Gaston
" Sinclair clk r207 Summit av
Willcox Lyla W Mrs tchr Bessemer High Sch r212 N Cedar
Willeford see also Williford
" Bernard (Nettie; 2) baker Clegg's Bky h508 Houston
Willett Don E (Hazel; 1) hlpr Chas E Fugh
" Florene S Mrs slswn FWWC r2025 Asheboro
" Heamon E (Daisy D) driver Prox Mfg Co h36 Cypress (Prox)
" John D (Florene S) slsmn Gboro Nehi Bottling Co r2025 Asheboro
" John E carp r619 Waugh (B)
" John T carp h619 Waugh (B)
" Mary F r36 Cypress (Prox)
" Mary P slswn r619 Waugh (B)
" Otto (Jeanie L) slsmn Clegg's Bky h 813 Spring Garden apt 4
" Wm B emp Oettinger Lbr Co r619 Waugh (B)
Williams A Leland (Lillian A; 4) wchm MJV h2009 Freeman's Mill dr
" Aaron G (c; Mattie G) cook 203 Wentworth dr (IPK)
" Addie M Mrs transferer Burltn Mills Corp r500 W Lee
" Aggie (c) r922 Lincoln
" Albert (c; Leather) butler r439 N Dudley
" Albert (c; Lena) lab r624 Nixon
" Alex (c; Joncie) driver h313 East
" Alice (c) r1201 Gorrell
" Aline tchr Gillespie Pk Jr Hi Sch r403 Asheboro
" Alma emp W Koury Co r High Point
" Alva Mrs corsetiere Belk's r RD 5
" Andrew D (Nettie; 2) carp h es Langley 7 s Freeman's Mill rd
" Annie L (c) emp Mayfair Cafeteria r 112 N Gilmer
" Annie M r710 Caldwell
" Arth F (George E; 2) textile wkr M J V h1608 Glenwood av
" Arth R (Annie B; 1) investigator Bureau of Int Rev US Treas Dept h 1611 Walker av
" Audrey M (wid Verl) emp Piedmont Silk Mills h1234 Oakland av
" Beatrice (c) h809 Reid
" Bessie (c) cook r129 Mitchell
" Bessie (c) maid r626 Sampson
" Bessie M (wid Harvey M; 1) emp Blue Bell h923 Union
" Bessie P (wid Robt; 3) h1410 Brandt (L)
" Bertha (c) cook h1036 E Washington
" Bertha P mach opr r709 Voltz
" Booker T (c; Mary L) servmn Master Serv Sta r611 E Lee
" Brainard (Mina) lab CS&TCo r917 W Lee

WILLIAMS

" C Kenneth (Jean G) radio repr r711 Chestnut
" Carolina (c) Indrs r508 Haywood
" Carrie Mrs emp Blue Bell r RD 3
" Cecil (c) lab City Mtc Dept
" Chas (c; Callie; 3) lab h306 Bing-ham
" Chas (c; Cora L) porter h818 Austin
" Chas A (c; Alice; 4) lab h316 York
" Chas B (Mamie V) r360 1/2 S Elm
" Chas E (Evelyn L; 3) interior decorator 1003 Hertford h do
" Chas R (Virginia L; 2) atndt Spur Distributing Co h1817 Freeman's Mill rd
" Chas T clk Williams Gro Store r1519 Lexington av
" Chauncey (c) lab r951 W McCulloch
" Christine L Mrs bkpr Jackson Beauty Sup Co h1117 W Northwood
" Clarence E bill poster Piedmont Outdoor Adv Co r235 1/2 N Greene
" Clarence E slsmn Atlantic Co r High Point
" Claude (c; Clara) pipe lyr Duke Power Co h512 Boyd
" Colin (Edna; 1) driver r309 Walker
" Cornelius (c; Ethel; 1) lab h320 Sussman's
" Council (c; Ada) lab Jones-Snipes Lbr Co r rear 1315 Ashe
" Council (c) lab r448 Cole
" Danl clk Bus Sta Soda Shop r906 Gregory
" Danl (c; Mary) lab h rear (1) 915 Curtis
" Daphne N Mrs sten E&WNC Motor Transp Co r1308 Grove
" David A (Bertha P) electn h610 Park
" Della M emp Gboro Weaving Co
" Dora (c) r811 Ashe
" Dorothy (c) r1117 S Cedar
" Dorothy E sec Dr Robt E Perry r RD 5
" Dorothy F cash Western Auto Supply Co r126 S Mendenhall apt 4
" E Marie r421 Arlington
" Earl L (Mildred; 4) firemn O Henry Hotel h240 Summit av
" Earl L with Swift & Co r124 S Mendenhall
" Edgar L (Olga; 1) formn Blue Bell h2807 High Point rd
" Edna L (wid Wm L; 4) h710 Caldwell
" Edna M mach opr r833 Glenwood av
" Edw (c; Myrtle) lab r412 McLean
" Edw (c) lab PomTCCo r29 2d (Pom)
" Edw mach opr J Henry Fisher Sons r1013 Union
" Elijah (c; 2) ydmn Berry Coal Co h 1313 Orchard
" Eliz (c) r908 Tuscaloosa
" Eliz (c; 2) dom h403 Sussman's
" Eliz B Mrs tchr Chas D McIver Sch h134 Northridge
" Eliz N Mrs slswn Schiffman Jwry Co r306 S Mendenhall
" Ellen R laby asst Burltn Mills Co r1003 Hampton
" Eloise (c) dom r800 Bennett
" Elvin B clk Justice Drug Co r803 Pearson
" Emma (c) maid r425 Cole
" Emma L clk White Oak Store No 2 r 833 Glenwood av
" Ernest G (Eliz B) city circ mgr Gboro Record h134 Northridge

MOJUD *Clari-phano* SILK STOCKINGS MOCK JUDSON VOEHRINGER CO.

Greensboro, N. C. Siler City, N. C. Decatur, Ala. New York City





Time To Re-tire
Get A Fisk!

MASTER SERVICE STATION

Gas, Oils,
Washing
and
Greasing
Distributors
Fisk Tires
and
Willard
Storage
Batteries

S. GREENE ST.
AT
EDWARDS
PLACE
PHONE
4167

RIERSON BROS.

"We Weld It"

Electric and
Acetylene
Welding

Boiler
Repairing

248
E. Sycamore

PHONE
2-0692

BINSWANGER & Co.

ESTABLISHED 1872
INCORPORATED

GLASS

STORE FRONT
SPECIALISTS
Macon between Tomlinson
and Washington
PHONE 2-3107

WILLIAMS
" Ethel M (wid Robt W) h913 Walker
" Euclid M (Elsie B; 2) slsmn Odell
Hdw Co h1033 Pearson
" Eug (c; Beatrice) car washer h330
Sussman's
" Eugenia (wid Richd C) r215 Wood-
lawn av
" Evelyn T Mrs beauty shop 101 E
Washington R8 r610 Park av
" Flora (c) maid h Pricetown
" Florence (c) maid r830 King
" Florine M r Andrew D Williams
" Flossie (c) maid h303 Percy
" Floy sten r YWCA
" Forrest W (Evelyn T) electn r610
Park av
" Frances opr Gboro Overall Co r3709
E Market (B)
" Frances R sten r5 Oak ct
" Frank (Lessie; 1) emp Blue Bell h410
Burtner
" Frank (c) lab r108 Argyle ct
" Frank (c; Willie) lab r495 Cole
" Frank (c; Ruth; 1) lab r606 Essex
" Frank L (Vera A) carp r3810 E Mar-
ket (B)
" Fred (c) hlpr DeLuxe Diner
" Fred jr h126 S Mendenhall apt 4
" Gene (c) servmn Coble & Greeson r
818 Austin
" Geo (c; Carrie) h508 Haywood
" Geo (Bell) lab r541 Pearson
" Geo A (Florence E) mgr Gate City
Prod Co h322 Gorrell
" Geo E (Lula M; 1) checker h812 S
Elam av
" Geo R (Marie; 1) mgr Florida Citrus
Exch h108 N Mendenhall apt 2
" Georgia (c) h1203 Archer
" Georgianna (c) cook r446 E Wash-
ington
" Gertrude H (c) ironer Ideal Lndry r
503 Glenn
" Gertrude (c) maid r315 East
" Gertrude (c) tchr r527 Macon
" Gladys opr r506 Asheboro
" Grant (c; Bertha) lab h322 Sussman's
" H Vera clk JSLiCo r114 Library pl
" Harold T slsmn Rustin Furn Co r709
S Elam av
" Harriet (c) r208 Gant
" Harriet (c) maid r1201 Gorrell
" Harriet Mrs r Masonic and Eastern
Star Home
" Harris J (Grace H) acct Everett Zane
& Muse h1003 Hampton
" Harry E jr (Ruth) emp Prox Mfg Co
r807 5th av
" Harry J clk r413 N Cedar
" Hattie M (c) beauty opr Carrie Rice
r503 Banks
" Helen (c) cook h1118 Haynes
" Henrietta (c; 1) h908 Tuscaloosa
" Henry (c; Myrtle; 4) lab h605 Macon
" Henry (1) pntr h833 Glenwood av
" Herbert K (Margt) h202 E Lake dr
" Homer L emp WOCM r58 17th (WO
CM)
" Howard F (Rebecca) plmbr D Cock-
man r603 W Lee
" Hugh r County Home
" Hugh B (Daphne N) USA r1308 Grove
" Inez (c) r117 Daniel
" Irene L wrapper Vernon Cake Co r
Floyd Stigall
" Isaac (c; Lavada; 1) roofer J H Grif-
fin & Sons h117 Daniel
" Isabel (c) h129 Poe
" Isaiah (c; Mattie) porter h428 Cole
" Ishmael (c) lab r1070 Retreat
" Ivey clk A & P Food Stores r Guil-
ford College N C
" Jack G atndt Criterion Theatre r913
Walker av
" Jas (c; Martha) r210 W Whittington
" Jas emp Blue Bell r708 Druid
" Jas (c) lab h108 Argyle ct

WILLIAMS
" Jas (c; Ernestine) lab r1001 Bilbro
" Jas (c; Bessie; 2) lab h2117 (2121)
Lutheran
" Jas (c) lab r314 Regan
" Jas B woodwkr NYA r50 Causey
(Pom)
" Jas D (c) lab h436 Mayo ct
" Jas H (Nora A; 2) pntr h1104 Lex-
ington av
" Jas L (Louise E; 1) clk Burltn Mills
Corp h305 N Edgeworth
" Jas L (Nora; 2) emp Pom Mills h50
Causey (Pom)
" Jas W (c; Carrie) lab WOCM h609
Watson
" Jas W (c; Anna; 1) stoker Duke Pow-
er Co h400 Boyd
" Jean sten PLiCo r303 W Bessemer av
" Jean G Mrs slsmn Ellis Stone & Co
r711 Chestnut
" Jesse (c; 3) lab h808 1/2 Ashe
" Jesse F (Annie F; 2) h1610 Randolph
" John (c) hsemn 636 N Elm
" John (c) lab City Mfco Dept
" John (c) student r1002 Salem
" John B (c; Lillian) bldg supt YMCA
Hayes-Taylor Memorial r135 N
Beech
WILLIAMS JOHN D JR (Rose D; 1),
Physician, Office Hours 9:30-11:30 A
M and 3:00-5:30 P M, R22-23 Pied-
mont Memorial Hospital Bldg 122 S
Greene, Tel 3-1701, h214 N Ridge-
way dr (SH), Tel 2-1354
" John F (Bertha L; Williams Tractor
Co) h1412 Randolph av
" John F jr dept mgr Williams Tractor
Co r1412 Randolph av
" John H (c; Marie V) h113 N Nocho
" John H (c; Lizzie; 1) lab Carolina
By-Products Co h1513 Ashe
" John O emp Blue Bell h341 W Lee
" John W (Lila D; 1) slsmn h413 N Ce-
dar
" John W (Frances M; 1) slsmn h921
Cherry
" Jos (c) emp Sedgfield Inn r1104 E
Lee
" Jos E sta atndt Acme Serv r1410
Brandt
" Jos W (Virginia D) supt Brewer Paint
& Wallpaper Co r807 Rankin
" Julia (c) Indrs h1117 S Cedar
" K Kenneth appr Gboro News Co r1519
Lexington av
" Kath W Mrs (1) emp Blue Bell r1514
Lovett
" Katie (c) maid h421 Mayo ct
" Katie A (c) h1104 W McCulloch
" Kathleen wrapper Vernon Cake Co r
329 1/2 Gorrell
" Kenneth R r704 N Greene
" L C casewkr County Welfare Dept r
Burlington N C
" L Nelson (Alma E; 1) textilewkr Revo
Mills h15 Poplar (Revto)
" L Verdie Mrs emp Blue Bell h335 W
Lee
" Lacy (c; Elaine) USA r1334 Ashe
" Lacy C (Anna M; 3) supt Dick's
Lndry Co h1514 Glenwood av
" Lacy C jr waiter B & C Food Shops r
1514 Glenwood av
" Laura (c) dom h411 Doggett's row
" Laura Mrs (2) h100 14th (WOCM)
" Lela Mrs fctywrk h329 1/2 Gorrell
" Leland C (Naomi C; 2) knitter MJV h
4310 Princeton av
" Leo (L Verdie; 2) oiler Blue Bell h
335 W Lee
" Leola (c) Indrywkr White Star Lndry
Co r711 1/2 E Market
" Lessie (wid Jas R) emp Blue Bell r
923 Bellevue
" Lester (c) lab r193 S Lyndon
" Letmon (c) porter REA r610 E Mar-
ket

COLUMBIA LAUNDRY CO.

LAUNDERERS—FRENCH DRY CLEANERS

"We Do It Better"

Phone 8193

WILLIAMS

- " Lettie (c) maid r613 Willis
- " Leva Mrs (1) smstrs WPA h1509 Glenwood av
- " Levi W (Maebelle; 2) slsmn h1001 Dillard
- " Lewis (c; Mabel; 1) bottler Carolina Distr Co h922 Lincoln
- " Lillian fctywrk r411 W Washington
- " Lina (wid Glenn H; 2) h41 Maple (Revo)
- " Lois student r519 Arlington
- " Lorene sten Fly-Bloodworth Motors r 379 N Elm
- " Louis (c) lab CS&TCo h713½ Gibson
- " Louise clk JSLCo r1200 W Market
- " Loy M (Mabel J) driver North State Milling Co r601 S Spring
- " Luby H fctywrk r331 W Lee
- " Lucille (c) indrywrk Dick's Lndry Co r416 Macon
- " Lucinda (c) h340 W Whittington
- " Lucy (c) r1114 Gray
- " Lucy (c) maid r407 N Beech
- " Luella (c) r1504 Hall's al
- " Lula M (c) indrywrk Dick's Lndry Co r608 Sampson
- " Luther (c; Harriet) chauf h1201 Gorrell
- " M Ray (Dorothy; 1) driver Horton Motor Lines r915 Spring Garden
- " M Raymond plant wkr GC-CBCo r 1507 Holbrook
- " Mabel J Mrs emp Blue Bell r601 S Spring
- " Mabel V Mrs mach opr VCCo h2200 Spring Gardens
- " Mamie (c) dom h1120 S Cedar
- " Mamie V Mrs mgr Guilford Hotel r 360½ S Elm
- " Margt tchr Lindley Jr High Sch r219 S Tremont dr
- " Marie emp Blue Bell r833 Glenwood
- " Marion clk r520 W Gaston
- " Marion E transferer Burltn Mills Corp r3913 Peterson (B)
- " Martha (c) h448 Cole
- " Martha L bkpr El-Moro Cigar Co r 1114 W Northwood
- " Martin H pharm Mann's O Henry Drug Store r319½ S Elm
- " Mary emp Car-Cal Winery
- " Mary emp Carter Fabrics
- " Mary (c) maid r322 N Beech
- " Mary (c; 1) maid r822 E Sycamore
- " Mary (c) press opr New Method Lndry r1108 Ashe
- " Mary Mrs h1114 W Northwood
- " Mary A (wid Chas) r320 S Eugene
- " Mary L wrapper Vernon Cake Co r 1609 Morton
- " Matthew (c) delmn r311 Bennett
- " Mattie h704 N Greene
- " Mattie G (c) maid 203 Wentworth dr (IPk)
- " Mattie L (wid Thos D; 1) tchr r713 Highland av
- " Maude F assoc prof WCOFtheUNC r 132 McIver
- " Max L fctywrk MJV r2807 High Point rd
- " Mazie O inspr Burltn Mills Corp r912 W Lee
- " McKinley (c) hlpr Piedmont Prod Co r193 S Lyndon
- " Millett (c; Lois; 4) waiter h452 E Washington
- " Minnie public sten court reporter and notary 125 Stafford pl r211 Ashe

WILLIAMS

- " Minnie S sec r1111 Caldwell
- " Miriam Mrs (2) emp Pom Mills r3600 Spring Garden (Pom)
- " Mittie (c) cook 430 Bellemeade
- " Morris (c; Lena) lab h es Orchard 3 s Marsh
- " Myrtle L slswn Charles Stores Co r 215 Woodlawn av
- " Nancy (c) maid r1307½ Ashe
- " Neil S r YMCA
- " Nelia Mrs (1) emp Revo Mills r248 Summit av
- " Nell Mrs mach opr VCCo r713 Silver
- " Nettie emp Carter Fabrics
- " Nettie L (c) student r1723 McConnell
- " Nora E Mrs splr WOCM h58 17th (WOCM)
- " Notra M (wid Chas P; 2) gro 1311b Grove h1519 Lexington av
- " Odell (c; Dorothy) lab r605 Macon
- " Ola emp Blue Bell r312 W Sycamore
- " Olga Mrs emp Blue Bell h2807 High Point rd
- " Ollie (c; 4) h29 2d (Pom)
- " Ollie G (Mary) paperhng r421 Arlington
- " Oscar (c; Janie; 2) h219 Gray
- " Oscar S (Mary L) carp h1111 Caldwell
- " Oscar W (c; Fannie) lab M G Newell Co r RD 1
- " Paul E (Eleanor) asst prof Guilford College r Harold O Pringle
- " Pauline (c) cook r800 S Cedar
- " Percy emp Blue Bell r RD 1 Summerfield N C
- " Peter (c) lab PomTCCo r29 2d (Pom)
- " Pliney (c) maid h612 Sampson
- " Polly M cash Wright's Clo Store r1111 Caldwell
- " Priscilla (c) dom r217 Huffman
- " Quinnie (c; Nellie; 1) janitor h1202 Archer
- " R Edgar (Eliza A) wtchmn h826 Worth
- " R Lee r929 Fair Grounds av
- " R Murphy jr student r306 S Mendenhall

WILLIAMS R MURPHY REV (Lillie B),
 Pastor Presbyterian Church of the Covenant, h306 S Mendenhall, Tel 2-3334

- " R Saunders (Thelma J; 2) mgr Imperial Life Ins Co h1610 Walker av
- " Ralph T (Mabel L) h1700½ Spring Garden
- " Raymond P (Elaine M; 1) roper Revo Mills h22 Maple (Revo)
- " Rezzie D (Maggie; 3) formn Armour Fertilizer Wks h3913 Peterson av (B)
- " Richd C (Myrtle L) hlpr D Cockman h215 Woodlawn av
- " Robt (c) lab r508 Haywood
- " Robt (c) stockmn Banner-Trulove Co r1328 Oakland av
- " Robt (Viola) pkr Sou Dairies r213½ E Sycamore
- " Robt G supt City Park Div Dept of Public Works and Service r514 S Aycock
- " Robt L (Christine L) clk Ernest E Wall h1117 W Northwood
- " Robt M (Rosa S) slsmn J W Scott & Co r712 Summit av
- " Robt W (Ruby) eng Guilford College r913 Walker av
- " Roberta (c) maid r908 Tuscaloosa

Schiffman's
 LEADING
 JEWELERS
 SINCE 1893

*Diamonds
 Jewelry
 Silverware
 China
 Glassware*

**ART
 and
 GIFT
 DEPT.**

225
 S. ELM

2146



**NEED
 A
 QUICK
 LOAN
 \$\$\$
 LOVE
 & CO.
 BROKERS**

112A
 North Greene



2-3159



GUILFORD PIANO CO.

211 W. MARKET ST.

PHONE 8623



phone
4806

HARRELSON SIGN CO.
We are Engaged in One of the Oldest Industries
in the World.

"Signs Guide The Nation"

202½
W. MARKET
ST.

WILLIAMS
" Roland (c) lab r405 Sussmans
" Roscoe (c) r117 Daniel
" Rose L (c) beauty opr r1108 Perkins
" Ruby F bkpr Dick's Lndry Co r322
Gorrell
" Ruth (c) assorter New Method Lndry
r606 Essex
" Ruth fctywrk r335 W Lee
" Ruth D slswn Mangel's of N C r413 N
Cedar
" S Gertrude (c) instr Bennett College
r527 Macon
" Saml (c) lab r611 Willis
" Sarah (c) h404 Alston
" Sidney W (Jewel S; Carolina Esso
Sta) h301 Westover ter
" Sue V reference librarian WCOftne
UNC r1204 W Market
" T Matson (Norma D; 1) mgr E T &
W N C Motor Trans Co h1607 Spring
Garden
" Tate T dental tech Woodward Prosth-
etic Co r320 S Eugene
" Thos (c; Mary) lab r605 E Gaston
" Thos (c) lab r1328 Oakland av
" Thos (Minnie; 7) pntr h906 Gregory
" Thos A (Marjorie; 1) emp Blue Bell
h703 Railroad

WILLIAMS THOS A (Eleanor E; 2);
Sec-Treas North State Chevrolet
Co, h404 S Chapman, Tel 3-1527

" Thos D emp Carter Fabrics
" Thurman (c; Geneva; 1) lab h1005
Wilmington
" Tractor Co (John F Williams, Lucien
A Pugh) agrl implts 1218 Asheboro
" VanWyck (Alberta; 2) slsmn h804
Sunset dr (IPK)
" Vernon lab CS&ICo r L Lester Hum-
ble
" Vetra (c; 1) h226 Russell
" Viola (c) h1529 Ashe
" Viola Mrs mgr Commercial Hotel r do
" Viola (wid Joes) h3734 Spring Garden
(Pom)
" W Henry (Nora E; 1) creeler WOCM
h58 17th (WOCM)
" Wade emp Arnold Stone Co of N C r
RD 1
" Walter (Virginia; 4) pntr h1609 Mor-
ton
" Walter (c) porter Wesley Long Hosp
r1529 Ashe
" Walter E jr (Carolyn F) announcer
N C Broadcasting Co h508 N Elm
" Walter G (Opal A; 5) estimator CS&
ICo r2100 Asheboro
" Walter W (Thelma B; 4) pntr h1223
Gregory
" Ward A (Mabel V; 1) rtemn Colum-
bia Lndry Co r2200 Spring Garden
" Wm (c) driver Mendenhall's r1003
Ashe
" Wm (c; Lydia) lab SouRy h1328 Oak-
land av
" Wm M (c; Ella) cementwkr h1108
Perkins
" Wm M (c) steward Bennett College r
535 Macon
" Wm T (Pauline) baker Clegg's Bky
r322 Gorrell
" Willie M (c) maid r29 2d (Pom)
" Winnie W waiter SHK&Co r230 Blan-
wood av apt 4
" Worth (Eliz N) slsmn Riser Prtg Co
r306 S Mendenhall
" Zanie (c; Lois; 2) lab Pom Mills h
1206 Freeman's Mill rd
Williamson Adam (c; Gussie; 5) lab
Sou Ry h613 Ivy
" Alex (c) bottler Textile Dairy r208
Gant
" Alice (c) dom r916 Pichard
" Allie M hd craftwkr WPA r2424 High
Point rd
" Annie S (c) stemmer El-Moro Cigar
Co r701 Best

WILLIAMSON
" Bessie (c) h953½ E Washington
" Blanche (c; 1) h240 W Bragg
" Carl (Lottie) emp Pom Mills h3734
Spring Garden (Pom)
" Claude A (Mary V; 5) wvr Revo Mills
h30 Hubbard (Revo)
" Colvin H (Dorothy; 2) emp ProxP
Wks h97 Walnut (ProxPWks)
" Commodore (c) plstr r510 Ireland
" Dewey A (Maxine S) clk r28 Cypress
apt 101 (Revo)
" Edna (c) maid r953½ E Washington
" Eleanor F (wid Lynn B) h307 Sunset
dr (IPK)
" Eli A (Leatha J) slbr Revo Mills h28
Cypress apt 101 (Revo)
" Ernest (c) h615 Willis
" Ethel M (c) maid r832 Johnston
" Finley L jr (Mary S; 2) trav slsmn h
411 S Chapman
" Frank (c) hndlr r953½ E Washington
" Frank W carrier PO r511 E Bragg
" Geo (c) hlpr Brown's Funeral Home
r910 E Market
" Geo (c) mach opr Revo Mills r608
Law
" Geo E (Viola F; 1) emp Jones Bros
Bakery h511 E Bragg
" Gilbert H (Martha; 2) pntr h3700
Oak Grove av (B)
" Grace L spnr Revo Mills r16 Maple
(Revo)
" Graham (c; Alice) janitor Jefferson
Standard Bldg r208 Gant
" Harvey (c; Sadie) janitor County
Court House h425 Stedman
" Helen K opr Gboro Overall Co r1101
Elwell av (B)
" J Albert (c; Nina; 5) prsr Benson's
Cling & Dye Wks h832 Johnston
" J Ernest carrier PO r701 Broad av
" J Wesley (c) hsemn r2004 Stanley
(L)
" Jas (c; (Mary; 3) janitor Carolina
Theatre h1619 McConnell
" Jas A jr (c) driver Rock Creek Dairy
r832 Johnston
" Jas W (c; Mary) lab Sou Ry System
h617 Ivy
" Jessie (c) dom r916 Pichard
" Jessie M (c; 3) prsr Ideal Lndry h521
Haywood
" Jewel B (wid Hezekiah D) mus tchr r
126½ E Smith h do
" John (c; Myrtle; 1) lab h603 Gillespie
" John A (Mary; 1) wvr Revo Mills r16
Maple (Revo)
" John W (Hattie) h701 Broad av
" Lynn (c) lab r916 Pichard
" M Evelyn wvr WOCM r34 Hubbard
(WOCM)
" Marjorie (c) maid r2004 Stanley (L)
" Marvin L (Pauline; 2) clnr WOCM r
34 Hubbard (WOCM)
" Mary (c; 4) dom h916 Pichard
" Nell clk Genl Exch Ins Corp r222
Mayflower dr
" Oscar O textilewkr Revo Mills r16
Maple (Revo)
" Paul B (Rose) emp Canada Dry Bot-
tling Co r Norman H Brown
" R S mgr Morton Adv Co r Durham
" Ralph tmkpr WOCM r34 Hubbard (W
OCM)
" Rankin (c) h2004 Stanley (L)
" Robt A (c) porter Liggett's r832 John-
ston
" Roscoe (c) porter r2004 Stanley (L)
" Roy Y (Edna S) ins agt h410 S Chap-
man
" Ruth (c) dom r916 Pichard
" Sherman (c) student r703 Best
" Stancil filling hauler WOCM r34 Hub-
bard (WOCM)
" Stancil (Helen K) rtemn Clover-
Brand Dairies r1101 Ellwell av (B)

FOR GOOD LUCK AND BETTER COAL

CALL

GOOD LUCK COAL CO.

Tel. 7433

804 W. Lee

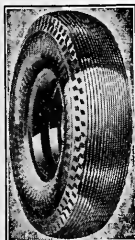

**GENERAL
TIRE
SERVICE**
INC.

Distributors
**GENERAL
TIRES AND
BATTERIES**

Kraft System
of Tire
Renewing and Wheel
Balancing

Accessories
**ONE-STOP
SERVICE**

300 N. Greene
Phone 8176

MENDENHALL'S Inc.

Mendenhall's Good Lumber Since 1884

PHONE 2-0417

ASHE AND LEWIS STS.

**Lumber,
Building Supplies,
Millwork, Hardware,
Certainteed Products**

WILLIAMSON

- " Theo (c; Sallie B; 2) lab h206 N Booker
- " Theo P (Virginia C; 2) clk PO h201 Wilson
- " Thos (c) lab City Mtce Dept r1203 Archer
- " Thos H (Bertha) slsmn h220 Summit
- " Ulysses (c; Anna; 1) prsr h703 Best
- " Waddell (c; Sadie M; 2) lab h317 Winston
- " Wm (c) lab City Mtce Dept
- " Wm A (Kate A) wvr Revo Mills h16 Maple (Revo)
- " Wm A (Fannie) wvr WOCM h34 Hubbard (WOCM)
- Williford see also Williford
- " Alton G (Lessie E; 1) electn Prox Mfg Co h900 Hayward
- " Hermon tuber r32 Walnut (Prox)
- " Jackson L countermn Thacker's r312 W Sycamore
- " John M (Anna M; 2) emp Prox Mfg Co h32 Walnut (Prox)
- " Lessie E cigarmkr El-Moro Cigar Co r900 Hayward
- Willifred Benj (Mabel) textilewrk Pom Mills r3726 Spring Garden (Pom)
- Willis Alla M (c) maid r404 N Gilmer
- " Ben S (Agnes P) member Lewis and Hall h1013 N Elm apt C1
- " Christopher C (Florence M) clk h1027 Pearson
- " Dock M (Emma E; 1) carp 1571 Lovett
- " Edgar V (Juanita C) mach Gibbs Mach Co r502 E Whittington
- " Ethel (c) maid r614 E Lee
- " Eva r1218 Randolph av
- " F Clifford aud Pilot Life Ins Co r Forsyth rd (Sedgefield)
- " Geo W (c) lab r712 Gillespie
- " Georgia (c) asst diett A & T College of N C r403 Stewart
- " Grace L (c) maid h1812 E Market
- " Jarvis A (Louise) slsmn Meyer's r RD 1
- " Juanita C Mrs office sec Gibbs Mach Co r502 E Whittington
- " Loetta J tchr r1027 Pearson
- " Margt Mrs (c) bkpr r423 W Lee
- " Stella (wid Homer) h2110 Georgia (M Hts)
- " W Marvin (Lizzie) emp Revo Mills h13 Cypress (Revo)
- " Wm B (Irma L) mech Adamson Cadillac Co r RD 5
- Willoughby Jos L (c; Sarah) lab h625 Nixon
- " Rosa B (wid Moses) r501 Northridge Willow Oak Apartments 230 Blandwood Willis see also Wells
- " Agnes W h212 N Cedar
- WILLS BOOK & STATIONERY CO,**
J Norman Wills Pres, Edw S Wills V-Pres, Richd T Wills Sec-Treas, 107 S Greene, Tel 2-0175
- WILLS E S REALTY CO (Edw S Wills),**
Real Estate, Property Management, Rentals and Leases, 215 Watson Bldg 126½ W Sycamore, Tel 7867
- " Edw S (E S Wills Realty Co) v-pres Wills Book & Stationery Co r Randleman rd
- " Harriet W r212 N Cedar
- " J Norman pres Wills Book & Stationery Co h618 W Gaston
- " Jas B (Rachel J) clk Duke Power Co h1026 Pearson

WILLS

- " Marion N whsemn Gboro Weaving Co r1811 Asheboro
- " Mary L r212 N Cedar
- " Richd T sec-treas Wills Book & Stationery Co r618 W Gaston
- " Stella M (wid Jos) h1811 Asheboro Wilmoth Geo E ship clk Standard Oil Co of N J r608 Martin
- " Geo W clk SABWC Corp r608 Martin
- " I Gordon (Helen; 2) mldr Lambert Fndry Co r2401 Maywood
- " John J (Claudia L; 2) h608 Martin
- " John J jr driver Carolina Motor Express Lines r608 Martin
- Wilson Adele A Mrs smstrs StLeo's Hosp r520 W Gaston
- " Alice (wid Jas) h1415 Battle Ground
- " Alice E student r1813 Rolling rd (SH)
- " Allen R (Lorena B; 1) clk h1405 Glenwood av
- " Alta M Mrs (c) spnr WOCM r86 20th (WOCM)
- " Aubrey L clk JSLICo h208 S Edgeworth
- " Beal H (Florence) tech advisor US Bureau of Int Rev h1110 Madison av apt 4
- " Benj E slsmn Winchester-Ritch Surgical Co r506 N Mendenhall
- " Bertha L (c) dom h1110 S Cedar
- " Bettie (wid Jas C) r606 Courtyard
- " Booker T (c) lab r432 Chestnut
- " Boyd McD (c) stevedore Carolina Motor Exp Lines r940 Reynolds pl
- " Braxton (Nellie M) h3461 Sunny Crest av (B)
- " Carl E (Mattie L; 1) mgr Prox Mercantile Co h1354 (1350) Broad av
- " Caroline bkpr r838 W Market
- " Carrie B (c; 4) maid h509 Ireland
- " Chas A (Lillie P; 3) beamer WOCM h32 Maple (WOCM)
- " Chas B (c; Lillie M) lab Revo Mills h1112 Haynes
- " Chas E (F Irene) agt Home Security Life Ins Co r2009 Freeman's Mill rd
- " Chas T meat ctr r609 Park av
- " Christine (c) maid h412 Glenn
- " Clara (c) cook r171 W McCulloch
- " Clarence (c) lab r171 W McCulloch
- " Clarice (c) maid r531 Kruze
- " Clay M (Euran N) slsmn Odell Hdw Co r Stokesdale
- " Clyde N city firemn r1354 (1350) Broad av
- " Cora B (wid Rufus W) h503 N Edgeworth
- " Cordie R instr r811 W Lee
- " Cornelius (c) lab Carolina By-Products Co r304 Sussman's
- " Curtis (c) r659 Broad av (B)
- " Dewey Mrs h108½ S Davie
- " Dock (c) janitor Blair Apts h bsmt 132 E Fisher av
- " Donnie (c) dom r1312 E Washington
- " Donnie J (wid Dock) smstrs WPA h 327½ Gorrell
- " Edna E student r108½ S Davie
- " Edsel (Sallie B) emp Blue Bell r220 E Lee
- " Edw (c) firemn r1319 Ashe
- " Edw C mach Newman Mach Co r654 S Spring
- " Edwina C Mrs ofc sec Mass Mut Life Ins Co h1800 Madison av
- " Effie waiter Sunnyside Lunch
- " Eliz Mrs r Masonic and Eastern Star Home

ELECTRIC
WELDING
ACETYLENE

**City
Welding &
Spring
Service Co.**

ZIL HUGHES
PHONE 9661

SALES & SERVICE
AUTOSPRINGS

**JNO.
R.
DICK**
HEATING
CONTRACTOR

NORGE
Distributor

Winter
Air
Conditioning

Steam and
Hot Water
Heating

Stokers

Oil Burners

Office and
Show Room

**1304
SPRING
GARDEN**

Office Tel.

3-1582

Res. Tel.

6997

THE McCLAMROCH COMPANY

Established 1894

Tile, Rubber, Asphalt, and Acoustical Work

304-06 S. DAVIE

TEL. 2-2309

JEFFERSON STANDARD LIFE INSURANCE CO.

GREENSBORO AGENCY

12th Floor Jefferson Standard Bldg.

'Phone 2-1181

Phone
2-3163

Younts-DeBoe Co.

WHERE QUALITY IS HIGHER THAN PRICE

106
N. Elm St.

GREENSBORO, N. C.

MEN'S CLOTHING, FURNISHINGS, SHOES, HATS

WILSON
 " Ella (c) maid h619 Sampson
 " Elsie I Mrs v-pres Wilson Gro Co h 1600a Phillips av (E)
 " Elsie J Mrs slswn Samilson's r909 Walker av
 " Elsie N Mrs emp Dairy Center h509 Lindell rd
 " Emma (c) h1010 E Bragg
 " Emma (c) maid r620 Watson
 " Emma opr Daphne's Beauty Shoppe r1200 Glenwood av
 " Etha L drsmkr 609 Park av h do
 " Ethel r342½ S Elm
 " Eunice I (wid Frank; 2) h438 Walker
 " Florence (c) lndrywkr Ideal Lndry r1115 Gray
 " Florence M mus tchr 401 Church h do
 " Frances R clk Meyer's r1405 Glenwood av
 " Francis M (Carrie E; 1) auto mech City Garage h911 Highland av
 " Fred (c; Zula) lab Prox Mfg Co h104 N Luther
 " Fredk (c; Deenie; 6) meat ctr City Abattoir h203 W Whittington
 " Geo (c; Marie) lab h919 Wilmington
 " Geo P (Helen G) prof WCotheUNC h1813 Rolling rd (SH)
 " Geo P jr student r1813 Rolling rd (S H)
 " Gordon btry fr WOCM r86 14th (WO CM)
 " Grace r246 Summit av
 " Grace A (wid Edw C; 1) h654 S Spring
 " Grady A (Mary) doffer Prox Mfg Co h rear 1608 Roseland (MHTs)
 " Graham C checker Ideal Lndry r438 Walker
 " Grocery Co Inc Horace L Wilson pres Mrs Elsie I Wilson v-pres 1600 Phillips av (E)
 " Grovener R Mrs bkpr SSMCo r520 W Gaston
 " H A Mrs smstrs Meyer's r Summerfield
 " Harry baker Family Bakery r2419 Wright av
 " Harry (c) hlpr Mendenhall's h1115 Gray
 " Harry B atndt Tuck-Earl Serv Sta r RD 2
 " Harvey M (Kathleen) r811 W Lee
 " Hattie (c; 1) maid h637 E Gaston
 " Hattie M emp Blue Bell r709 S Elm
 " Henry A (Iris) clk h1517 Tucker (E)
 " Herbert D (Marion C; 1) sec-treas Morrison-Neese Furn Co h221 Florence
WILSON HERMAN C (Eliz C; 1), City Attorney, h2419 Walker av, Tel 2-2868
 " Horace L pres Wilson Grocery Co r RD 6
 " Hugh T (Mittie J) emp Morrison-Neese Furn Co r211 W Sycamore
 " Inez (c) r619 Sampson
 " Inez Mrs pkr Sou Dairies h131 Bishop
 " Iola M (wid Bryant; 1) btry flr WO CM h107 16th (WOCM)
 " Irene (c) r619 Sampson
 " Irene textilewkr r YWCA
 " Isaac (c) janitor h714 Wilmington
 " J Cleman (Eliz C; 2) dist mgr Western Auto Sup Co h2502 Walker av
 " J Earl (Inez) sta atndt Bales & Truitt h131 Bishop
 " J Robt (Edwina C) mgr ins dept Sharpe & Doggett h1800 Madison av
 " Jackie (c) maid r443 E Washington
 " Jas (c; Lizzie; 1) lab r318 Gant
 " Jas (c) lab r1018 W McCulloch
 " Jas H pntr Harrelson Sign Co r407 Church
 " Jas R A dep County Sheriff r RD 2
 " Jas S (Carolyn) aviation mech r506 W Market
 " Jennie (c) r104 N Luther

WILSON
 " Jennie S (wid Wm H) h903 Courtland
 " Jerry R (c; 2) driver Jones-Snipes Lbr Co h Randolph av extd RD 1
 " John (c; Viella; 3) r659 Broad av (B)
 " John clk Blue Bell r RD 1 Guilford College
 " John (c; Mary; 5) lab h316 Sussman's
 " John (c) oystermn B & C Food Shops r Apex Hotel
 " John C sten Brown-Bledsoe Lbr Co r 107 N Spring
 " John R (Bertha) textilewkr Prox Mfg Co h305 State (MHTs)
 " Jos (c; Bertha) lab h1030 Ashe
 " Jos (c) prsr Benson's Cing & Dye Wks r1922 E Market
 " Jos K (Iva; 5) driver Horton Motor Lines h2303 Ellington
 " Julia (c) h416 Stedman
 " Julia (c) r203 W Whittington
 " Julia E (wid John L; Family Bakery) h2419 Wright av
 " Julian B (Alma E; 1) linemn r412 De-lancey (B)
 " June supvr women's activities City Recreation Comn r1030 Fairmont
 " Junior auto mech r188½ S Davie
 " Junior (c) porter r428 Chestnut
 " Kathleen C emp Carter Fabrics r221 Church
 " Kenney A (Oma; 2) mach opr VCCO h ns Orchard av 5 w Battle Ground
WILSON LARRY W (Jane G), Pres-Genl Mgr Gboro Motor Car Co, h506 N Mendenhall, Tel 7702
 " Larry W jr slsmn Gboro Overall Co r506 N Mendenhall
 " Laura L (wid Jas I) h1408 Florida
 " Laura M dental asst Chas M Wheeler r Summerfield
 " LeRoy (M Effie; 2) knitter MJV h609 Holt (B)
 " Lessie A clk Revo Store Co h809 Brown
 " Lester (c) r1030 Ashe
 " Lester pastor Gospel Tabernacle h413 N Edgeworth
 " Lettie (c) maid r528 South
 " Lewis (c; Margt; 3) lab h1815 Larkin
 " Lewis H (Margt P; 1) supvr h812 Hunt
 " Lewis H jr student r812 Hunt
 " Lillian Mrs r County Home
 " Lillian E Mrs emp Blue Bell r RD 1 Summerfield
 " Lillie L h677 Percy
 " Linwood L driver Statesville Flour Mills Co r407 Church
 " Louis (c; Ethel; 4) h631 E Gaston
 " Louis (c) lab Armour Fertilizer Wks r 1010 E Bragg
 " Louise (c) h171 W McCulloch
 " Lucille (c) maid r127 N Beech
 " Lucille waiter r YWCA
 " Lucius T (Nevada S) h312 Isabel
 " Lucy P (wid Albert R) h500 N Elm
 " M Lucille textilewkr MJV r1408 Florida
 " Mackaree (c; Ida) lab h909 Best
 " Maggie L r42 Walnut (Prox)
 " Mamie bkpr Carter Fabrics Corp r708 Simpson
 " Margt (c) nurse A&TCollege of NC r do
 " Marie splr WOCM r13 Hubbard (WO CM)
 " Mary (c) h123 N Obermeyer
 " Mary (c) dom h659 Broad av (B)
 " Mary emp Blue Bell r517 N Eugene
 " Mary looper Juvenile Hosiery Mills r 346 Ashe
 " Mary (c) maid r600 Warren
 " Mary A sten JSLICo r206 S Chapman
 " Mary B mgr Family Bakery r2419 Wright av
 " Mary B Mrs sec Dr Saml R Cozart h 503 N Edgeworth
 " Mary J typist JSLICo h609 Park av

HORNADAY HATCHERY

Poultry Supplies
Remedies
Feeds

"Carolina's Pride"

Tel. 6532

223 E. Sycamore

Day Old
and
Started Chicks

RAYMOND STARR, INC.

Electrical Contractors

532 Southeastern Bldg.

Phone 7642

WILSON

- " Mary K waiter Rood's r221 Church
- " Mary W (wid Creede H) r506 N Mendenhall
- " Mattie D h223 S Greene
- " Mattie S Mrs emp Blue Bell r RD 1 McLeansville
- " Maude m bkpr Yellow Taxi Co r Randleman rd
- " Maurice E (Mattie R; 1) dept mgr J R Pitts Lbr Co h606 Mayflower dr
- " Maxwell M (Rosa M; Thomas & Howard Co) h411 N Cedar
- " May C h311 N Edgeworth apt 3
- " May S (wid Geo O) h235 N Edgeworth
- " Merritt Y (Stella) bus opr Duke Power Co r RD 6
- " Minnie I h677 Percy
- " Myrtle sten JSLICo r208 S Edgeworth
- " Nell U (Brooks-Wilson Co) r503 N Edgeworth
- " Nellie M hostess Walgreen's r705 Holt (E)
- " Nettie (c) maid 922 Carr
- " Nettie M cigarmkr El-Moro Cigar Co r240 Summit av
- " Nevada S Mrs cafeteria mgr Chas D McIver Sch h312 Isabel
- " Olive (wid J S) r407 Church
- " Ovella M h811 W Lee
- " P Gald (Lucy M; 4) slsmn h714 Martin
- " Paul driver Shady Oak Dairy r RD 1 Guilford College
- " Paul (c; Joan; 1) porter h617 Bennett
- " Paul D atndt Davie St Serv Sta r1354 (1350) Broad av
- " Pearl supvr of work Gboro Rest Cottage h do
- " Percy J (c; Martha; 1) lab r1010 E Bragg
- " R F h508 Wesley pl
- " R Richd emp WOCM r13 Hubbard (W OCM)
- " Ralph H slsmn Gboro Nehi Bottling Co r RD 1
- " Renie opr Lady Fair Shop r698 Chestnut
- " Reuben I radio tech r1408 Florida
- " Richd M inspr Gboro Weaving Co r 1405 Glenwood av
- " Richd W (May; 4) clk h1610 Tucker (E)
- " Robt (c) delmn Farmers Exch r231 Regan
- " Robt (c; Leana) lab r1010 W McCulloch
- " Robt F mech SouRy
- " Robt L student r1813 Rolling rd (SH)
- " Robt V (Ruth W) clk h825 Dillard
- " Robner J r13 Hubbard (WOCM)
- " Roy millwkr r809 Brown
- " Roy A (Sarah E) emp Prox Mfg Co r21 Walnut
- " Ruby L toll opr SBT&TCo r430 W Sycamore
- " Rufus A (Ethel N) emp Prox Mfg Co h21 Walnut (Prox)
- " Ruth tchr Byrum's University of the Dance r811 W Lee
- " S Wm (c; Essie) h1023 Perkins
- " Sallie emp Blue Bell r220 E Lee
- " Sallie J (wid Jack S) splr WOCM h 13 Hubbard (WOCM)
- " Saml A retreader Idol's Tire Shop r RD 1
- " Saml G emp Blue Bell r RD 2

WILSON

- " Sara K emp El-Moro Cigar Co r904½ Gregory
 - " Spurgeon G (Elsie N; 3; Dairy Center) h509 Lindell rd
 - " Thelma M Mrs emp Blue Bell r RD 2
 - " Thos L (c) lab r624 Nixon
 - " Troy baker Family Bakery r2419 Wright av
 - " Victor (c) lab r250 W Whittington
 - " Viola J textlewrk MJV r1408 Florida
 - " W Banks (Mary B) bkpr Gate City Bldg & Loan Assn and notary h503 N Edgeworth
 - " W Edgar mech r502 Arlington
 - " Wade (Vessie) textlewrk Prox Mfg Co h rear 504 State (MHTs)
 - " Walter driver r211 W Sycamore
 - " Wm slsmn Jones Automotive Co r High Point
 - " Wm W jr sta atndt Paul W Davis r 207 Ashe
 - " Willie (c) r203 W Whittington
 - " Woodrow (King Cotton Auto Storage) r1354 (1350) Broad av
 - " Woodrow (c; Odessa) lab h608 Dixie
 - " Worth (Ruth J; 1) slsmn GC-CBCO r2510 Williams
 - " Zora E Mrs nurse Wesley Long Hosp h412 Delancey (E)
 - Wimberly A Eug (Lettie S; 1) bottler Gboro Nehi Bottling Co r709 S Elm
 - " Erskine A sta atndt Albert J Melvin r709 S Elm
 - " Ina M Mrs emp Blue Bell h709 S Elm
 - " J Claude (Ina M) formn h709 S Elm
 - " Nancy N bkpr Car-Cal Winery r606 Park av
- WIMBISH C C (Alda A), Pres-Mgr Home Detective Co Inc, h2005 Madison av, Tel 4837**
- WIMBISH CHAS C (Eliz W; 1), State Agent National Life Insurance Co of Montpelier, Vermont, and Preferred Accident Insurance Co of New York City; General Agent Provident Life & Accident Ins Co of Chattanooga, Tenn, StPaul-Mercury Indemnity Co of StPaul, Minn, and Massachusetts Bonding & Ins Co, Boston, Mass; District Agent Lincoln National Life Ins Co of Fort Wayne, Ind, Security Life & Trust Co of Winston-Salem, N C, and Pennsylvania Casualty Co of Lancaster, Pa; Agent City of New York Ins Co, Newark Fire Ins Co of Newark, N J, Dixie Fire Ins Co of Gboro, N C, Globe & Rutgers Fire Ins Co of N Y, Mercury Ins Co of StPaul, Minn and World Fire and Marine Ins Co of Hartford, Conn, and General Insurance 922-930 Southeastern Bldg 100 N Elm, Tel 4174, h2304 Berkley pl, Tel 4958 (For further information see page 34 Buyers' Guide and front cover)**
- " Conrad A trav slsmn r2005 Madison
 - " Harry E clk JSLICo r311 Asheboro
 - " Henry E (Lake W; 2) rep h311 Asheboro
 - " Howard S jr (Kath) slsmn h203 Tate apt B4
 - " Jas A jr (Helen A; 1) ofc mgr Home Detective Co h1220 W Northwood
- WIMBISH LILLIAN G, Cashier National Life Insurance Co of Montpelier, Vermont, r The O Henry Hotel, Tel 7171**

MERCURY

Ely-Bloodworth Motors INC.



Sales and Service

315 N. Elm

PHONES
2-3187
2-3188



PHONE

**7
6
3
9**

BENNER & FIELDS

WINTER AIR CONDITIONING

Plumbing and Heating

207 S. DAVIE

N. R. HAM

HAM COAL CO.

"GOOD AS THE BEST"

DIAL

7474



WASHINGTON SQUARE

Member FEDERAL RESERVE SYSTEM

FEDERAL DEPOSIT INSURANCE CORP.

L. B. Gallimore

General Contractor

508 Jackson

Tel. 4597



Geo. F. Daly, Inc.

Distributors
Dodge and Plymouth Motor Cars
Dodge Trucks



306 EAST MARKET ST.

PHONE 2-1122

- WIMBISH**
- " Mary B r204 Country Club dr (IPK)
 - " Mary L student r311 Asheboro
 - " R Jack (Mary; 1) slsmn h110 S Aycock
 - " Robt S (Maude P) slsmn h112 W Fisher av
 - " S Graham (Delphine S) trav slsmn h 204 Country Club dr (IPK)
 - " S H trav slsmn r340 Church
 - " Susannah r204 Country Club dr (IPK)
 - " Walter H clk r311 Asheboro
 - " Wm T bkpr PLICo r112 W Fisher av
 - Wimble Benj F stone ctr r922 W Lee
 - " Ernest L r922 W Lee
 - " Nannie C (wid John F) h922 W Lee
 - Wimbley Hazel V fctywrk Schenk Prov Co r863 S Elm
 - " Herbert F msngr Postal Tel-Cable Co r863 S Elm
 - " Luther V hlpr Peck's Bakery r863 S Elm
 - " Roland M emp Blue Bell r863 S Elm
 - " Saml M (Annie; 4) blksmith h863 S Elm
- Winberry Jesse G (Rebecca; 1) slsmn Gboro Orange Crush Bottling Co h 1101 Bellevue**
- " Rebecca Mrs (Antoinette) h1101 Bellevue
- Winburn Court Apartments 203 Tate**
- Winchester Alex G (c; Anna) gro 100 Gregg h514 East**
- " Chas guard r216 S Eugene
 - " Clarence M (c; Rosa T) tchr r425 Bennett
 - " Danl (c) student r514 East
 - " Floye (c) maid 1109 Grayland
 - " Hampton (c; Willie) h212 Marshall
 - " Henry P (Estelle S) supt Guilford County Prison h do
 - " Herbert (c; Viola; 3) lab Prox Mfg Co h219 Marshall
 - " J Sinclair (Ethel S) carrier PO h802 Guilford av
 - " Jack C (Lanie) tchr h2015 Fernwood dr (F)
 - " John W (Ora M) h818 Pearson
 - " Kath (c) maid 714 Dover rd (IPK)
 - " Mary (c) h514 Marsh
 - " Neil (c) cook h436 Cole
 - " Ralph L (Christine) agt Home Security Life Ins Co r Summerfield
- WINCHESTER-RITCH SURGICAL CO.**
J McF Fullton Mgr. Hospital and Physicians' Equipment and Supplies, Trusses, Belts, Elastic Hosiery, Hospital Beds and Invalid Chairs for Rent 111 N Greene, Tel 5656
- " Robt W Rev (c; Lelia M) h425 Bennett
 - " Rosa T (c) home demonstration agt A&T College of NC r425 Bennett
 - " Saml (c; Rosa; 2) lab PomTCCo h42 Railroad (Pom)
 - " Saml jr (c; Mary) lab PomTCCo r42 Railroad (Pom)
 - " Saml C asst rural rehabilitation supvr Farm Security Admin US Dept of Agrl r Summerfield
 - " Saml C (Bessie N; 5) mgr tire dept SABWCorp h519 Martin
 - " Susie (c) maid r42 Railroad (Pom)
 - " Viola stemmer El-Moro Cigar Co
 - " Walter (c; Queene E) lab PomTCCo h 23 2d (Pom)
 - " Woodrow (c) hlpr Zipp Sausage Co r Monticello rd

- Winders Geo R jr (Wilma) ship clk BurlinMills h ws Ashe 2 s Terrell
- " Gilbert L (Kathryn V) carrier PO h 1011 Spring Garden
- Windham W Roy (Sue O; 2) clk Blue Bell h420 1/2 N Elm
- Windsor Community Center (c) Harry K Parker dir 1300 Gorrell
- " Maude (c) h626 Ashe
- Winecoff Aileen L Mrs tel opr Prox Mfg Co h1209 Summit av apt 4 (Prox)
- " Fred W (Aileen L) emp Prox Mfg Co h1209 Summit av apt 4 (Prox)
- " Jas B (Verna D; 1) atty claim adjuster Indemnity Ins Co of North America h416 N Cedar apt 1
- Winfield Inez (c) maid r623 E Lee
- " Inez (c) maid h616 Sampson
- Winfree Clasied K Mrs emp Blue Bell h 326 W Lee
- " D Cecil (Clasied K; 3) h326 W Lee
- " John H clk Textile Specialty Co r Groometown rd RD 3
- " Joy (wid Julie) emp Blue Bell r1100 W Wendover av
- " Julian E jr usher Imperial Theatre r 609 Battle Ground av
- " Mattie L (wid Julian) bdg 212 Summit av h do
- " Ralph J (Ella V; 1) driver h1100 W Wendover av
- Winfrey Jane B clk MJV r1002 Dillard
- " Mamie (wid Leonard) h1002 Dillard
- " Robt boarder BurlinMills r Burlington
- Wing Der (White Star Lndry Co) r121 E Market
- Wingate Francis B mgr Pittsburgh Testing Lab r411 E Hendrix
- Wingfield Sidney A tilestr McClamrock Co r319 W Washington
- Wingo David L mgr Belk's r501 W Washington
- Winkle Floyd sheet metal wkr Carolina Blower Co r RD 1
- " Roy E hlpr SABWCorp r RD 1
- Winn see also Wynn and Wynne
- " Daisy (c) maid r600 Gorrell
- " Francis J jr (Esther M; 1) bus opr Duke Power Co h1308 Portland
- " John J (Flora J; 4) lm ftr Gboro Weaving Co h618 Julian
- " John J jr filler Gboro Weaving Co r 618 Julian
- " Sol G (c; Alma) r134 N Dudley
- Winningham Edyth F Mrs tchr Central Jr High Sch h301 S Mendenhall apt 2
- " Jas L (Edyth F) constr wkr h301 S Mendenhall apt 2
- Winslow Anne Mrs folder Cohen Hosiery Co h9 Shober (Revo)
- " Frances C student r223 N Edgeworth
- " Frances N Mrs hostess Gboro Woman's Club h223 N Edgeworth
- " Lloyd F bkpr Geo C Brown & Co of N C r RD
- " Minnie M sten r223 N Edgeworth
- " Paul B (Anne; 3) emp Revo Mills h9 Shober (Revo)
- " W Carl (Frances N; 1) slsmn h223 N Edgeworth
- Winstead Harris ofc sec Robt A Merritt r435 W Gaston
- " Jack r711 S Elm
- " Marcus typist JSLICo r O Henry Hotel

1872 "Three Generations of Service" 1941

SMITH-COURTNEY CO.

MACHINERY AND MILL SUPPLIES

239-241 S. Davle St. Greensboro, N. C.—Richmond, Va.—Hickory, N. C. Tels. 4558 and 4559

Sporting
Goods
Corbin
Hardware

ODELL'S

DeVoe
Paints
Barrett's
Roofing

The Carolina's Greatest Hardware House

PHONE 4171

Winston Herbert B jr prin clk Tax Fore-
closure and Real Est Depts r1603 N
College Park dr
" John (Rebecca J) slsmn Zipp Sausage
Co r319 Murray
" Lester (c) emp Patterson Bros r RD
4
" Lucille (c) maid r504 E Washington
WINSTON MUTUAL LIFE INS CO (c),
Thos H Martin Mgr, 919½ E Mar-
ket, Tel 3-2541
" Otis (c) r101 Macon
Wintertines Louis (Margt L) rep h3110
Collier dr
Winters Lalar B (wid Vernon D) wvr
WOCM r1408 Tucker (E)
Wise B Forest mech Geo F Daly r928
Walker av
" David H tailor 126½ W Sycamore R210
r331 Church
" Eliz (c) r717 Mile run
" G Russell (Allee) mech Geo F Daly
r928 Walker av
" Llewellyn A (c; Essie B) registrar A&
T College of NC h119 N Nocho
" Wm (c; Nellie; 1) lab h717 Mile run
Wiseman Erba L Mrs r35 Upland dr
(ProxPWks)
Wiseman Wm E Rev (Graham R; 2)
pastor First Congregational Chris-
tian Church h315 N Edgeworth
Withers see also Weathers
" Alice (c) beauty shop 519 Bennett r
do
" Alice (c) maid 106 Kensington rd
" Bessie C sten Am Agrl Chemical Co
r810 Olive
" Betty (c) student r519 Bennett
" Florence (c) costiere Charis of
Gboro r519 Bennett
" John L (c) student r519 Bennett
" Mildred B (c; Personality Beauty
Nook) r1817 Everitt
" Ralph D (c) delmn Sunset Food Cen-
ter r519 Bennett
" Robt B (c; Florence B; 3) janitor
Gboro News Co h519 Bennett
" Robt B jr (c) student r519 Bennett
" Rose M (c) exec sec r519 Bennett
" Saml (c) driver Odell Mill Sup Co r
118 Regan
" Walter A (Bessie I; 1) barber h1006
Union
Witherspoon Anne J (wid Wm B; 1)
credit mgr Brownhill's h209 E Lee
" Bessie (c) r904 Austin
" David clk JSLiCo r2 Oak ct
" Geo W (c; Ida) swpr City Sanitation
Div r1105 W McCulloch
" Ida (c) emp Car-Cal Winery r1105 W
McCulloch
" Jos emp Car-Cal Winery
" Lillian E Mrs ftr Montaldo's r615
Morehead av
" Maurice (c) r904 Austin
" Nannie (c) r904 Austin
" Richd A (c) tchr r414 Macon
" Roberta E (c) student r414 Macon
" Thos (Lillian E) r615 Morehead av
" Thos E (c; Christine) elev opr Guil-
ford Bldg r1055 E Market
" W Marie (c) prs opr New Method
Lndry r904 Austin
" Wm F Rev (c; 1) h414 Macon
Witten M David (Fannie) tailor 118
Asheboro h915 Martin
Wittner Douglas F slsmn Traders Chev-
rolet Co r RD 3

Witty Linda slsmn Silver's r RD 4
" Mark E (Martha; 1) r1133 Parish
Wofford Eliz Mrs opr Gboro Overall Co
h203½ N Aycock (SH)
" Jas M (Euzelia B) mech SouRy h1010
Haywood
" Lee C checker Horton Motor Lines r
1010 Haywood
" Robt H (Thelma L; 1) driver Horton
Motor Lines h920 Lexington av
" Roy B (Violet B; 5) driver Horton
Motor Lines h1107 Haywood
Wohl Stanley (Helen R; 2) reporter h
822 N Elm
Wolcott Chas W (Annabel; 1) slsmn h
1700 N Elm apt 13
Wolf Leonidas (c) lab h305 Bennett
Wolfe A Rebecca (wid John H) h1501
Asheboro
" Addie (c; 1) maid h120 S Dudley
" Apartments 401 N Mendenhall
" Corriher V (Alma E; 3) clk Sou Ry h
1307 Pearson
" David R (c; Ruth) gro 1600 McCon-
nell h do
" Dorothy A nurse Dr Hugh C Wolfe r
1306 Pearson
" E Harvell (Helen M) emp MJV h800
S Elm av
" Edw h Friendly rd extd RD 2
" F A r O Henry Hotel
" Garland J student r1110 (1010) Cle-
burne
" Helen J cash Paul W Schench r1110
(1010) Cleburne
" Henry L (Donnie E; 2) cond Sou Ry
h1306 Pearson
" Horace B r1501 Asheboro
" Hugh C (Ann; 1) phys 100 N Elm R
818 h3700 Starmount dr
" J Boyd (Ethel N; 1) emp MJV h1110
(1010) Cleburne
" J Boyd jr student r1110 (1010) Cle-
burne
" J Dewey (Mary E; 1) brkmm Sou Ry
h1006 Asheboro
" J Ross (Nannie R; 1) formn Duke
Power Co h1009 Fairmont
" M Forrest (Fay; 1) hosieryrwkr MJV
h1402 Brandt (L)
" M Nay (Eloise H; 2) formn MJV h
2602 Spring Garden
" Marshall N jr knitter MJV r Wm H
Wolfe
" Nettie mach opr r303 N Davie
" Wm C lab Green Hill Cemetery r104
Paisley
" Wm H (Mary) wtchmn MJV h Battle
Ground av nr Orchard av RD 2
Wolff Ada (wid J W) r805 Magnolia
**WOLFF DENIS R (Sanford T; 1), Phy-
sician and Surgeon 135 Bishop, Tel
4922, Julia D Ledbetter Nurse, h805
Magnolia, Tel 2-3429**
" Edw H (Beulah) mgr Becker Roofing
Co h210 S Mendenhall
" Essie L (wid Nicholas L) bkbnrd 302½
S Elm h do
" Robt L asst scout exec Boy Scouts of
America Gboro Area Council r
Friendly rd RD 2
Wolfort Harry (Esther N) v-pres National
Olive Products h806 Howard
Wolt Herman (Ruby) plmbr h519 Bat-
tle Ground av
Woltz Annie E sten Martin F Douglas
h415 McAdoo av
" John M (Virginia) slsmn W H Fisher
Co h13 Springdale ct

Southeastern Building, 8th Floor

INSURANCE — ALL KINDS

Established 1902

Merrimon Ins. Agency Inc.

Phone 8129 and 8120



Office Furniture

**JOS. J.
STONE & CO.**



File Cabinets

Venetian Blinds
Rugs, Safes



Bookkeeping Systems

225 S. Davie
Phone 2-0123



Printing

MELVIN COAL CO.

"31 Years of Friendly Service"

COAL
1034 LEE

R. H. MELVIN, Pres.
M. J. MELVIN, Office Mgr.

E. A. JOHNSON, Genl. Mgr.
MRS. M. J. MELVIN, Bkpr.

WOOD
DIAL 2-3179

BANK WITH SECURITY NATIONAL BANK OF GREENSBORO

Member Federal Deposit Insurance Corporation

LUMBER
BUILDING
MATERIALS

Brooks
Lumber
Co.

ROOFING
PAINTS

302-308
W. Lee St.
"Five Points"

PHONE
2-3193

HUNT
BROS.

Plumbing
Heating

Air
Conditioning
Oil Burners
Stokers

211
W. Gaston St.

PHONE
2-0016

WOLTZ

- " Mary P r415 McAdoo av
- " Usie L nurse Glenwood Pk San r805 5th av
- " Wm M (Usie L; 1; Lucas Clnrs) h805 5th av
- Womack Carrie (c) Indrywkr Dick's Lndry Co h634 Cumberland
- " Chas C (c; Bessie H) porter h808 Logan
- " Chas E sprayer J W Janes Mfg Co r RD 6
- " Cornelia (c) ironer Ideal Lndry r634 Cumberland
- " Danl (c; Mary; 2) tamper Arnold Stone Co of N C h600 Warren
- " David (c; Olivia P) sexton Friends Church h1103 Gorrell
- " Edna clk T W Janes Mfg Co r RD 6
- " Garner (Marguerite A; Elks Barber Shop) r1108 Lexington av
- " Gentry H (Margt C) teller Guilford Natl Bank h211 S Mendenhall
- " Hubert J (c) hlpr Adamson Cadillac Co r634 Cumberland
- " Joyce F student r211 S Mendenhall
- " Margt C Mrs slswn Willis Bk & Stationery Co h211 S Mendenhall
- " Mary (c; 1) h815 (715) Guilford av
- " Mary (c) maid r807 Dellinger
- " Mary (c) maid Keeley Inst r1007 E Market
- " Olivia P (c) tchr Washington St Primary Sch h1103 Gorrell
- " Pearl office mgr T W Janes Mfg Co r RD 6
- " Teresa (c) student r815 Guilford av
- " Viola (c) cook 124 Asheboro
- " Wm (c; Mary) lab Sou Ry h1007 E Market

Woman's Benefit Assn Review No 9 Mrs M Eliz T Taylor sec meets 2d and 4th Wed nights 102½ N Davie

WOMAN'S COLLEGE OF THE UNIVERSITY OF NORTH CAROLINA
THE Dr Walter C Jackson Dean of Administration, Harriett W Elliott Dean of Women, E J Forney Treas, Claude E Teague Asst Controller, George M Joyce Auditor, Spring Garden nr Tate, Tel 5661

" College of the University of North Carolina The auditorium Tate nr Spring Garden, home economics bldg Walker av bet McIver and Forest, home management hse 320 McIver and mus bldg 400 Tate

Womble Alice (c) maid 204 N East Greenway (SH)

- " Alice M Mrs (Womble Beauty Shop) h1606 Walker av
- " Beauty Shop (Mrs Alice M Womble) 311 S Greene
- " Callie (c) r108 10th (EWO)
- " Daisy L (wid Peter; Westwood Grocery) h117 McIver
- " Florence E clk r117 McIver
- " Geo R bkpr F D Lewis & Son r117 McIver
- " Gertrude B (wid John) slswn Ellis Stone & Co h911 Martin
- " Harry E clk Auto Parts & Sup Co r911 Martin
- " Jane (c) dom r2129 McConnell
- " John D jr asst Pittsburgh Testing Lab r302 W Washington apt 3
- " John W (c; Eva; 3) lab h2129 McConnell

WOMBLE

- " Lee (c) washermn New Method Lndry r630 Ashe
- " Marvin (Lorraine; 2) r427 W Lee
- " Meta Mrs (2) beauty opr h302 W Washington apt 3
- " Ollie (c) maid Jos M Hunt jr
- " Wm H (Alice M; 1; Womble & Dorsett) h1606 Walker av
- " Wm H jr student r1606 Walker av
- " & Dorsett (Wm H Womble) gros 401 Walker av

- Wood see also Woods
- " Albert M jr USMC r302 O'Connor
- " Alton S (Mamie G; 3) pntr h505 Wesley pl
- " Alvin J student r505 Wesley pl
- " Amos S (Viola B; 2) emp MJV h714 Englewood
- " Anna P Mrs sten Duke Power Co r702 Twyckenham dr
- " Barbara Mrs r917 Dillard
- " Baskim L (Malinda J; 3) emp Prox Mfg Co h53 Walnut (Prox)
- " Ben F trav slswn r400 Asheboro apt 5
- " Ben F jr (Evelyn G; 1; King Cotton Auto Storage) h304 S Elam av
- " Benj M (Ora S) formn City Mtee Dept h512 Bellemeade
- " Beulah A opr Gboro Overall Co r1115 Elwell av (B)
- " Carlton driver F D Lewis & Son
- " Caroline C Mrs underwriter Merriman Ins Agcy h821 N Elm
- " Carrie L cigarmkr El-Moro Cigar Co r1610 Tucker (E)
- " Cath F (c; 1) cook SHK&Co h810 Ashe
- " Chas E (Dorothy) tile mech Mc-Clamrock Co r High Point
- " Chas M (Raye; 1) h1710 Madison av
- " Chas T (Annie C) mech Sou Ry h820 Spring Garden
- " Chester A (Fleata V; 7) sls eng h2118 Wright av
- " Connie (Thelma) r402 E Bragg
- " D L (L Grace) emp Carter Fabrics h ss Garrett 4 w Ashe
- " Daisy nurse 122 E Smith apt 2 h do
- " Estes (c) hlpr Bennett College
- " Florence r302 O'Connor
- " Frances I emp Prox Mfg Co r53 Walnut (Prox)
- " Geo (c) delmn Cedar St Gro r1208 Archer
- " Jettie H (c) r1614 McConnell
- " Joel M (Caroline C) ins agt h821 N Elm apt 2
- " John driver r209 Ashe
- " John S prin sup clk State Hwy Comm r Pleasant Garden
- " John S jr hlpr Newman Mach Co r Pleasant Garden
- " Leach J (1) wtchmn Revo Mills r8 Shober (Revo)
- " Lessie G emp Carter Fabrics
- " Lillian B (c) student r509 Bennett
- " Lyle M (Maude T) wldr h318 Asheboro apt 5
- " M Cornelia emp Carter Fabrics r1101 Asheboro
- " Malcolm J (Pearl; 2) emp Prox Mfg Co h25 Fairview (Prox)
- " Mary (c) dom r2210 (2209) Nelson
- " Mary K slswn SHK&Co r RD 1
- " Myrtle H emp Blue Bell r25 Fairview (Prox)
- " Orville cook r1632 Rainbow dr

MANN'S O'HENRY DRUG STORE

"Creators of Reasonable Drug Prices"

FREE DELIVERY SERVICE

121 S. Elm St.

Phone 2-1191

LEON M. HAM---Realtor

Sales — Rentals — Insurance

HAM BUILDING

TEL. 2-1276

WOOD

- " Paul (Elida B; 1) spnr WOCM r3 Vine (Revo)
- " Posey (Thelma) formn Swaim Lbr Co h804 Elwell av (B)
- " Robt F (Josie D) slsmn Burtner Furn Co r Vandelia NC
- " Ruby student r917 Dillard
- " Ruby textile wkr Prox Mfg Co r517 Park av
- " Ruth Mrs r1101 Asheboro
- " Saml (c; Lela) yd hd WOCM h107 Gordon (EWO)
- " Sarah S emp Prox Mfg Co r53 Walnut (Prox)
- " Sidney B (Anna P) slsmn Duke Power Co h702 Twychenham dr
- " T H emp Oettinger Lbr Co r Randleman NC
- " Thelma H emp Blue Bell
- " Thos S r1534 McCormick
- " Virginia nurse 703 N Greene r do
- " Wade (c) lab Acme Fuel Co r123 W McCulloch
- " Wm A (Nealie; 1) mattress fnshr Dixie Bedding Co h1632 Rainbow dr
- " Wm B clk r1614 W Market
- " Wm L (Emma L; 6) cabtmkr h1115 Elwell av (B)
- " Wire and Metal Lathers Intl Union No 419 Roy Gleason sec meets 2d and 4th Sundays 2:30 pm 112½ E Sycamore
- Woodall Murray auto mech Textile Dairy r McConnell rd
- Woodard sec also Woodward
- " Annabel (c) maid r108 Percy
- " Bessie L (c) maid r108 Percy
- " Beulah Mrs emp Blue Bell r600 Morehead av
- " Chas (c) lab City Mtee Dept r440 Chestnut ct
- " Eloise counter girl Mayfair Cafeteria r204 Hendley
- " Irene emp Blue Bell r Bessemer Br
- " Jas (Eloise) slsmn Gate City Mtr Co h204 Hendley
- " John S (Edna; 5) clk RyMS h3522 E Bessemer av (B)
- " Maggie (c) dom r524 East
- " Margt S clk L&CICO r764 Chestnut
- " Rosalie maid r108 Percy
- Woodcock Mary E librarian r508 Forest
- " Wilson W Rev (Nellie) pastor College Park Bapt Ch h508 Forest
- WOODELL E A & CO (E A and Jonathan D Woodell), Printing—Engraving 221 E Sycamore, Tel 2-1767, Nights Tel 7444**
- " Edgar A (Annie B; E A Woodell & Co) h1100 Lexington av
- " Frances B Mrs typestr Jos Ruzicka r 1100 Lexington av
- " Harvey A (Ora) int dec h406 E Lee
- " Jesse D (Inez L; 2) carder WOCM h 117 Dawson (B)
- " Jonathan D (Frances B; E A Woodell & Co) r1100 Lexington av
- " Lillian (wid Thos) r611 Julian
- Wooden Arth J (c; Bertha) wtchmn h 419 N Dudley
- " Bertha (c) cook Sternberger Hosp r 419 N Dudley
- " Jos (c) waiter r229 Regan
- " Marie (c) maid Sternberger Hosp r 419 N Dudley
- " Ralph L (c) tchr Jas B Dudley High Sch r430 N Dudley
- " Warren (c) porter r229 Regan

Woodfin Annie C emp Blue Bell r903 S

- Aycock
- " E Leverette (Annie E; 1) hosiery wkr MJV h901 Silver av
- " Ellie Y Mrs emp Blue Bell r901 Silver
- " Wm E (Ellie Y; 1) slsmn r901 Silver
- Woodis Chas (c) lab r210 Bennett
- " Mary (c) maid r115 Chestnut
- Woodmen of the World (Greensboro Camp No 26) Robt Dixon sec meets Thursdays 7:30 pm 102½ N Davie
- Woodroof Albert C (Mary) archt 101 N Elm R833 h607 Woodland dr (IPK)
- " Albert C jr bkpr Security Natl Bank r607 Woodlawn dr (IPK)
- Woodruff Georgann nurse StLeo's Hosp r do
- " Ruth tchr Central Jr High Sch r706 N Greene
- Woods sec also Wood
- " Al (Callie S) h222 N Edgeworth
- " C Isaiah (c; Erma L) lab Armour Fertilizer Wks h807 Doris av
- " Callie S Mrs supt of nurses Wesley Long Hosp h222 N Edgeworth
- " Clarence (Clarence Woods Co) r Hillsdale rd
- " Clarence Co (Clarence and Clarence Woods jr) coffee roasters 617 S Spring
- " Clarence jr (Clarence Woods Co) r Hillsdale rd
- " Claudie A (wid Cornelius; 5) h ns Higgins 1 e S Elm
- " Clifford V spnr WOCM r32 Hubbard (WOCM)
- " D E slsmn Cheerwine Btlg Co r Durham NC
- " Danl (c; Myrtle) wtchmn Meyer's h 2217 E Market
- " Dorothy (c) waiter Meyer's r807 Doris
- " Elwood (c) janitor Jones Fur Serv r 814 S Cedar
- " Esther J (c) h221 E Gaston
- " Etta (c) emp Clara J Peck Sch r1705 Lindsay
- " Ferne F (c) tchr Jas B Dudley High Sch r223 E Gaston
- " Flim lab Masonic and Eastern Star Home
- " Floyd (c; Emma; 1) lab h2209 Russem
- " Floyd (Evelyn W; 5) carp Meyer's h 815 Highland av
- " Gladys D (c) prin Jacksonville Sch h436 Dudley
- " Harry L hlpr r Mrs Claudie A Woods
- " Harry L (c) lab r814 S Cedar
- " Haywood W (c; Etta; 1) msngr h1705 Lindsay
- " Irvin E driver r547 Pearson
- " J Russell (Fay; 2) gro 608 Gorrell h 406 do
- " Jack (c; Mary) hlpr D Cockman h 1208 Freeman's Mill rd
- " Jas clk Dillard Paper Co r RD 2
- " Jas (c) student r1705 Lindsay
- " Jerry J (c; Emma) h814 S Cedar
- " Julia (c; 5) h1308 Orchard
- " Leona V Mrs spnr WOCM r32 Hubbard (WOCM)
- " Lorcenia M (c) h223 E Gaston
- " Mary E (c) cook Central Jr High Sch Cafeteria r1705 Lindsay
- " Mary L sten Samet Hosiery Mills r RD 2
- " Marybel (c) dom r814 S Cedar
- " Nancy tchr Prox Pub Sch r McKnight Mill rd

UPTOWN

Storage

GARAGE

Tires

Batteries
Gas and Oil
Washing
Polishing
Greasing

301
N. ELM
ST.

Dial Tel.
4577

STRUCTURAL

NEW

SCRAP

METALS — IRON

STEEL

USED

SOUTHERN CONVERTING CO., INC. 405-411 King Tel. 3-1784

The Keeley Institute

Forty-Nine Years Successfully Treating Whiskey and Drug Addictions

447 West Washington

Phone 4413

The
Home
Industrial
Bank

Economical
Auto
Loans

Personal
Loans

Savings
Accounts

Christmas
Savings
Clubs

BANNER
BLDG.

Greensboro,
N. C.

WOODS
" Nathaniel (c) lab r829 E Market
" Maurice F (c) sch tchr r221 E Gas-
ton
" Olive Mrs (1) r712 Silver av
" Opal V r Mrs Claudie A Woods
" Ray G wvr WOCM r32 Hubbard (WO
CM)
" Roby F (Espia L) roofer City Roofing
Co r Mrs Claudie A Woods
" Susie (c) Indry wkr Lane's Lndry r
1308 Orchard
" Thelma (c) r807 Doris av
" Walter S (Nellie F) slsmn E F Craven
Co r RD 3
" Walter S jr clk Retail Credit Co r
RD 2
" Wm L (c; Gladys D) caretkr Sedge-
field Club h436 N Dudley
" Wm r (Leona V; 1) spnr WOCM h32
Hubbard (WOCM)
" Wm T (Virginia M; 1) clk Jos J Stone
& Co h313 E Bragg
Woodside Harvey R (Eliz B; 1) mgr Sam
Bolton Co h208 W Smith
Woodson Fred E gro 901 Ellwell av (B) h
do
" J Lewis (Mabel B; 1) trav slsmn h
310 S Mendenhall
Woodward see also Woodard
" Clarence T (Elnora) trav slsmn h408
Hillside dr
" Edw C (Emma) genl mgr Woodward
Prosthetic Co h4234 Princeton av
" Prosthetic Co (Robt Woodward) den-
tal laboratory 100 N Elm R322-34
" Robt (Lillian B; 1; Woodward Prosth-
etic Co) h804 Twyckenham dr
Woody Anna M (2) r3 Bogart (Prox)
" Evelyn S tool opr SBT&TCo r403 S
Spring
" John H (Daisy G; 1) genl formn Sou
Ry h403 S Spring
" Mary F emp Blue Bell r3 Bogart
(Prox)
" W Harvey (Belvie M; 4) emp Prox
Mfg Co h3 Bogart (Prox)
Wooley Aurelia r2111 Georgia (MHts)
" Jos L (Mamie J; 4) driver Yellow
Taxi Co h515 Terrell
Woolworth F W Co Chas W Pope mgr
5c and 10c store 122-30 S Elm
Wooten see also Wootton
" Annie P opr Gboro Overall Co r1105
Florida
" Deliah (c) cook Mayfair Cafeteria h
311 Bennett
" Edw (c) waiter King Cotton Hotel
" Emma (c) maid r303 East
" Eug L (Mildred E; 4) slsmn Dr Pep-
per Btlg Co h1736 Glenwood av
" John A (c; Emma) hsemn h303 East
" Jonas (c) cook StLeo's Hosp r495
Cole
" Leota h716 Dick
" Leslie W (c; Neighborhood Service
Shop) beer 419a Lindsay h417 do
" Lester L (Dessie; 7) h2005 Textile dr
(E)
" Minnie (c) emp Chas D McIver Sch
r840 Vance
" Rosalie (c) ofc sec Sharpe Funeral
Home r430 N Dudley
" Thos A (Annie P) plant wkr GC-CB
Co h1105 Florida
" Thos D (c; Minnie) barber Crump's
Natl Barber Shop h840 Vance

WOOTEN
" Warren (c) kitchenmn Royal Garden
Cafe r229 Regan
" Wm (c) r109 S Luther
Wooters Albert L (Maggie H; 1) carp h
618 Holt (B)
" Howard L clk White Oak Dept Store
r712 5th av
" Marvin E clk City Real Est Dept r
303 N West Greenway (SH)
" Mildred pairer BurlinMills r3410
Sunnycrest av (B)
Wootton see also Wooten
" Henry S (Maie D) genl agt A&YrCo
h634 N Elm
" Henry S jr slsmn Meyer's r634 N Elm
Word E Prentys (Constance; 1) slsmn
h414 Forest
Work Bertha P Mrs sten North State
Chev Co h724 W Lee
" Evie M roller El-Moro Cigar Co h722
Dick
" Gertrude r722 Dick
Workman Annabelle (c) r3 South St ct
" Ella M slsmn Meyer's r418 W Wash-
ington
" Erwin F servicemn Addressograph Sls
Agcy r Raleigh NC
" Evan L (c) hlpr r3 South St ct
" Geo K formn Sou Elec Serv Co r214
S Mendenhall
" John (c; Pearl) lab r337 W Bragg
" Maggie (c) emp Columbia Lndry Co
" Willie W (c; Sallie L; 1) concrete
fnshr h33 South St ct
**WORLD FIRE & MARINE INSUR-
ANCE CO OF HARTFORD, CONN.**
Chas C Wimish Agent, 922-930
Southeastern Bldg 100 N Elm, Tel
4174 (For further information see
page 34 Buyers' Guide and front
cover)
" War Memorial Stadium Bagley ne cor
Homeland av
Worley David (c) porter Sternberger
Hosp
" Ora (c) maid r1120 McGee
" Saml M Rev (c; Rosa) h620 Watson
Wormley Chloetele D (c) tchr Washing-
ton St Grammar Sch r1402 E Wash-
ington
Worrell Marguerite YMCA r124 W Smith
" Wm H trucker WOCM r83 19th (WO
CM)
Worsham Frances T Mrs slsmn Peggie
Hale h606 Sykes av (B)
" Norman J (Marie G; 1) slsmn Boyds
r606 Sykes av (B)
" Wilbur G emp BurlinMills r606 Sykes
av (B)
" Wm F (Frances T) slsmn h606 Sykes
av (B)
Worth Cornelia M Mrs ins 114 N Elm
R209 h Guilford Coll
" Distributors (Philip M Segal) whol
chemists 503 S Spring
" Gilmer (c) maid 632 Scott av r do
" Hiram B r851 Worth
" Laura D h Guilford Coll
" Lina h Guilford Coll
" Lizzie (c) cook h1706 Spencer
" Susan R (wid Wm V) h1019 Union
Worth's Place (Worth Heath) confrs 610
W Lee
Worham Benj (c) hlpr McClamrock
Co r107 Huffman
" Berry (c) r702 S Chapman
" J Wallace (c; Margt) stock mgr Mor-
row Drug Store h111 Powell

Dial
5109

Carolina
Taxi
Service

EUG. W. KEARNS,
OWNER

221
E. MARKET

Dial
5109

J. HAL LASSITER

REALTOR

Sales — Rents — Appraisals

106 Stafford Arcade

Tel. 2-0516



DRINK

Coca-Cola

IN BOTTLES

Delicious and Refreshing



GREENSBORO COCA-COLA BOTTLING COMPANY

WORTHAM

- " Richd (c; Minnie) h702 S Chapman
- " Saml C mgr Jefferson Standard Bldg r Gboro Country Club
- " Wm (c) lab r107 Huffman
- Worthington Henry R (Gladys M) emp Burlington r512 S Aycock
- " Lou (wid Wiley) r310½ W Smith
- Worthy Annie M (c; 2) cook h1115 W McCulloch
- " John (c; Marie; 1) carp h404 Sussman's
- " John H opr Gboro Overall Co r371 W Bragg
- " Mannie (c; Pauline) textile wkr Prox Mills r2825 Camborne (L)
- " Roosevelt (c; Florena; 1) lab h908 Austin
- " Saml (c; Julia; 3) cement fnshr h430 E Washington

Wray see also Ray

- " A Albert learner Woodward Prosthetic Co r1130 Magnolia
- " Alliene Mrs (1) h1221 Battle Ground
- " Alma M topper MJV r1221 Battle Ground av
- " Annie B (c) h508 Stewart
- " Annie D (wid Edw C; 1) h Battle Ground av nr Oakcrest av RD 2
- " Annie J looper MJV r1218 Battle Ground av
- " Blanche H icer Vernon Cake Co r432 Church
- " Calvin A (Piedmont Billiard Parlor) r728 Pearson
- " Carrado (wid Wm L) h1218 Battle Ground av
- " Chas A r821 Bilbro
- " Chas C (Willie T; 2) slsmn Dick's Lndry Co h1415 Newman
- " D Frank wchmn VCCo r RD 1
- " Delphia emp Blue Bell r Guilford Coll
- " Emily W emp MJV r1132 Magnolia
- " Emmett J (c) r508 Stewart
- " Eug (c) lab h708 Johnston
- " Harry C (Ola T; 3) plmbr Benner & Fields h904 Vance
- " Herman R wchmkr r Mrs Annie D Wray
- " Horace H carp r337 Ashe
- " Hubert H (Mattie; 1) driver h412½ Summit av apt 2
- " Jas L (Henrietta; 1) plmbr h915 Bellevue
- " Jas R (Edith B; 2) lm fxr Gboro Weaving Co h406 Sykes av (B)
- " John D jr (c) janitor Guilford Bldg r508 Stewart
- " Julius B learner Woodward Prosthetic Co r1130 Magnolia
- " Louise E r1218 Battle Ground av
- " Mamie A Mrs h806 Lucerne
- " Mamie M emp Blue Bell r RD 1 Sumnerfield NC
- " Margt L slsmn Meyer's r821 Bilbro
- " Margery textile wkr MJV r432 Church
- " Nezzie D flwr MJV r1132 Magnolia
- " Nina L bkpr FWVCo r821 Bilbro
- " Ola T bkpr opr Gboro Overall Co h904 Vance
- " Pearl S (wid Walter) r47 Maple (Revo)
- " Percy W (Helen J; 1) r1311½ Grove Plumbing & Heating Co (Wm E Wray) 234 S Davie
- " Richd H (c) porter Brownhill's r508 Stewart
- " S Lenora (wid Eug) h821 Bilbro

WRAY

- " Sallie K (wid Henry P; 3) h1130 Magnolia
- " Sallie L mach opr J Henry Fisher Sons r1130 Magnolia
- " Thelma M (c) r508 Stewart
- " W Howard (Ella; 2) ship hd Revo Mills h64 Poplar (Revo)
- " Wm B (Stella M; 1) dental techn Woodward Prosthetic Co h206 E Wendover av
- " Wm E (Minnie R; Wray Plmbg & Htg Co) h307 Holt (B)
- " Wm L driver r1218 Battle Ground av Wren Agnes librarian Gboro Sr High Sch r1307 Spring Garden
- Wrenn Ada L Mrs (5) coner Piedmont Silk Mills h133 Bruce
- " Allen B USA r809 Lexington av
- " Annie (wid Thos L) h404 N Cedar
- " Beulah Mrs spnr WOCM h11 Campbell (WOCM)
- " Carl E (Romie B; 3) slshr hd WOCM r29 Maple (WOCM)
- " Clara T sec Kay Jwry Co r404 N Cedar
- " Clyde L (Alice; 3) beamer WOCM h 112 15th (WOCM)
- " Connie L splr WOCM r29 Maple (WOCM)
- " Cora L Mrs emp Blue Bell h611 W Lee
- " D Edith emp Blue Bell r1012 Fuller
- " Denny L (Edna; 3) asmrbr E J Talley Lndry Machy Co h508 Pine (B)
- " Dora P (wid Edgar) r524 Jefferson
- " Dorothy coner Piedmont Silk Mills r Randeman NC
- " Edna M opr Gboro Overall Co r508 Pine (B)
- " Eloise (c) indrs r1303 Gray
- " Florence A tchr King's Bus Coll r207 W Bessemer av (B)
- " Floyd E (Ruby) clk h204 Hendley
- " Frances emp Blue Bell r2424 High Point rd
- " Gertrude emp W Koury Co
- " Haywood P (Ethel; 2) electn h1100 Rankin av (B)
- " Helen C student r29 Maple (WOCM)
- " Howard (4) slshr hd WOCM r29 Maple (WOCM)
- " J Broadhurst (Mildred; 1) clk h ns Orchard av 3 w Battle Ground av
- " J Clarence (Beulah; 2) 2d hd WOCM h11 Campbell (WOCM)
- " J Henry (Bertha M; 3) beamer WOCM h39 Cypress (WOCM)
- " J Thos (Cora E) elev opr Revo Mills h28 Jenkins (Revo)
- " Jas T (Dorothy M; 1) hlpr WOCM h 79 13th (WOCM)
- " John E slsmn South Atlantic Lbr Co r Winston-Salem rd
- " Jos plmbr r310 W Washington
- " Josephine emp Blue Bell r1012 Fuller
- " Kerney H (Jince; 1) h1017 Lexington
- " Lee R (F Maude) lieutenant Police Dept h226 Summit av
- " Lexie (c; Myrtle; 8) butler h817 Vance
- " Louise student r320 McIver
- " Margt E sten Pet Dairy Products Co r404 N Cedar
- " Mary B bkpr Piedmont Outdoor Adv Co r404 N Cedar
- " Mary E emp MJV r2101 Spring Garden
- " Mildred P clk Prox Mfg Co r39 Cypress (WOCM)

PILOT LIFE Insurance Company



Serving
the
South
Since
1903

236 Commerce Place



DIXIE SALES COMPANY
Automotive Electrical Service
DELCO PATTERNS
DELCO RADIOS AND SERVICE TIRES

Tels. 9754 and 5773



F. D. LEWIS AND SON

CONCRETE AND ASPHALT CONSTRUCTION
READY-MIXED CONCRETE

601-03 RAILROAD ST.

PHONE 2-1506

MITCHELL INSURANCE AGENCY, Inc.

INSURANCE—BONDING

926 Jefferson Standard Building

Phone 7186

SILLS
IS THE WORD FOR
SHOES
in Greensboro

SILLS
IS THE WORD FOR
SHOES
in Greensboro

SILLS
IS THE WORD FOR
SHOES
in Greensboro

SILLS
IS THE WORD FOR
SHOES
in Greensboro

SILLS
IS THE WORD FOR
SHOES
in Greensboro

SILLS
IS THE WORD FOR
SHOES
in Greensboro

WRENN
" Odell (Josephine) driver T & H Motor Lines r1012 Fuller
" Oscar I (Wrenn's Soda Shop)
" Posey E hlpr Revo Mills r28 Jenkins (Revo)
" Raymond W (Bessie G; 3) h2124 Wright av
" Ruth N student r1106 Rankin av (B)
" T Arth (Dora E) h1012 Fuller
" Virginia A sten State Hwy Patrol r 404 N Cedar
" W Dallas (Circie E; 1) mgr Wrenn's Soda Shop h809 Lexington av
" W Edw (Cora L) electn h611 W Lee
" W Howard slshr hd WOCM r79 13th (WOCM)
" Wm H (Eliz) 2d hd WOCM h29 Maple (WOCM)
" Wm P (Augusta; 1) gro 1100 Rankin av (B) h1106 do
" Wm S eng SHK&Co r809 Lexington
Wrenn's Soda Shop (Oscar I Wrenn) lobby Southeastern bldg
Wright Alease B Mrs clk FHA h400 Adams
" Alf E (Jessie E; 2) mach opr h1220 Asheboro
" Alney emp NYA r407 W Fisher av
" Anna M clk Phil R Carlton r1034 W Market
" Annie M emp W Koury Co
" Arnell L (c) lab Armour Fertilizer Wks r RD 4
" Arth W r1302 Oakland av
" Beatrice B Mrs sten JSLICo h407 W Fisher av
" Carlos C (Dorothy L) emp Carter Fabrics r1303 Grove
" Cary N (Alease B; 2) inspr h400 Adams
" Chas (c; Marie; 6) lab h1113 W McCulloch
" Chas L (Sallie E) emp Oettinger Lbr Co h1220 Asheboro
" Chas W (Mary) pntr r829 Dillard
" Clara Mrs r606 Summit av
" Clara Mrs spnr WOCM h22 17th (WOCM)
" Clarence (c; Louise) mech h1538 McConnell
" Clem A slsmn M G Newell Co r313 N Cedar
" Clyde (Pauline; 2) driver h406 Jackson
" Conrad C (Ruby J; 3) pntr Harrelson Sign Co h1114 Park ter
" David delmn Liggett's r917 S Elm
" David C (Betty E; 1) pres-mgr Wright's Clothing Store h3100 W Market
" Doris student r528 S Aycock
" Dorothy bkpr Robt A Sils Co r411 S Edgeworth
" Dorothy F emp Carter Fabrics
" Edna (c) r120 Laurel
" Eliz (c; 1) dom h318 Bingham
" Emma (c) lndrs h704 Gorrell
" Erma C (wid Wm T) h218 Tate
" Ernest (c) waiter r510 Gorrell
" Esther r1034 W Market
" Ethel R Mrs v-pres H G Wright Distr Co h603 Willard (B)
" Fannie E (wid John B) h1034 W Market
" Frank W (Peggy; 4) pntr h254½ Summit av apt 2
" Fred (c) lab r517 East

WRIGHT
" Geo C (Easter C; 4) tmkpr h1304 Randolph av
" Georgia (c) cook Gboro Senior Hi Sch Cafeteria r215 S Obermeyer
" Glenn M clk Burlin Mills r603 Willard (B)
" Grace J Mrs sten Prox Mfg Co h2510 Sylvan rd
" Guerrant T Mrs toll opr SBT&TCO r808 Walker av
WRIGHT H G DISTRIBUTING CO INC, Harold G Wright Pres-Treas-Mgr, Mrs Ethel E Wright V-Pres, Richd S Whittington Sec, Distributors for Miller's High Life Beers, Krueger's and Boar's Beers and Ales and Sparkling Grenay 318 N Lyndon, Tel 2-3233
" Harold G (Ethel R; 1) pres-treas H G Wright Distr Co and sec Globe Finance Co h603 Willard (B)
" Harry P slsmn Guilford Dairy Co-Op Assn r621 Joyner
" Harvey (Annie; 3) driver h917 S Elm
" Herbert S (Guerrant T) bus opr Duke Power Co r808 Walker av
" Herbert T (Bertha M; 1) r910 W Lee
" Inez P (wid John B jr; 1) Guaranteed Waterproofing Co) h808 Twyckenhams dr
" Irene (c) r County Home
" Isabelle pairer Buritin Mills Corp r Pncroft RD 3
" J Howard stntmtlwrk J H Griffin & Sons r1302 Oakland av
" J Lanier (Grace J) ship clk Odell Hdw Co h2510 Sylvan rd
" Jas (c; Mary; 2) cook r515 East
" Jas M (Martha) sub sta opr Duke Power Co h1148 Battle Ground av
" Jas W hlpr Newman Mach Co r1503 Spring Garden
" Jesse H (c; Janie) h1145 Gorrell
" John (c) janitor Guilford bldg r312 N Dudley
" John Byron jr (Evelyn H) mtge risk exam FHA h1700 N Elm apt 1-5
" John H (c; Lillian) lab r210 Huffman
" John W emp WOCM r22 17th (WOCM)
" Jos (c) lab h703 E Sycamore
" Jos G (Maurine M) tob buyer h409 Scott av
" Jos W (Thelma L; 2) Im ftr Revo Mills h53 Shoher (Revo)
" Judson W (Lela F) 2d hd Revo Mills h9 Poplar (Revo)
" Julian L slsmn Gate City Paint Co r 407 W Fisher av
" Julius (c; Georgia) janitor Chas B Aycock Sch h215 S Obermeyer
" Kathryn L (c) cash Palace Theatre r 2119 Troy
" L Gray (Jessie L; 1) wrapper Clegg's Bky h610 Highland av apt 3
" Lucy L (Swannie L; 3) btry flr WOCM h103 15th (WOCM)
" Laura (c) maid h107 N Gilmer
" Leola hd craftwkr WPA r1302 Oakland av
" Lillian (c) prsr Koons Kleaning Co r210 Huffman
" Lillian (c) sten r704 Gorrell
" Lois (c) maid r1120 Haynes
" Louie A (c; Margt) chauf h315 W Bragg
" Louis (c) porter r704 Gorrell
" Louise r805 Howard

ALLEN E. STRAND

Certified Public Accountant

506 Southeastern Building

Tel. 6785

FORBIS & MURRAY**Funeral Home**

301 CHURCH ST.

TEL. 8165

**24-Hour
Ambulance
Service****WRIGHT**

" Lucille emp Juvenile Hosiery Mills r 1110 Oakland av
 " Lucy D (c) maid Kings Beauty Sch & Shop r514 Ireland
 " Luke W (Sue) clk SLICo h615 Arlington
 " Maggie (c) cook r2119 Troy
 " Maggie Mrs mach opr VCCo r RD 2
 " Mary (c) h805 S Cedar
 " Mary J (wid Clement G) slswn Maison Joline h117 Church apt 6
 " Mary L (c) Indrywkr Dick's Lndry Co r RD 5
 " Mary R with Mann's O Henry Drug Store r414 N Elm
 " Myrtle M Mrs slswn Silver's r RD 6
 " Nellie Mrs (2) r206 E Whittington
 " Nettie V (wid Jas C; 1) h1302 Oakland av
 " Nina B (c) tchr J C Price Sch r1000 Ashe
 " Pauline Mrs nurse Piedmont Mem Hosp r406 Jackson
 " Robt (c) lab r704 Gorrell
 " Robt R (Grace S; 1) asst div mgr Armour Fertilizer Wks h2005 Sherwood
 " Rosa L (c) cook h210 W Whittington
 " Rosetta (c) maid r704 Gorrell
 " Rudolph (c) shoe shiner Central Barber Shop r514 Ireland
 " Rufus (c; Georgia) lab h2119 Troy
 " Ruth E emp Carter Fabrics
 " Saml J (Florence) mech Sou Ry h910 W Lee
 " Stanley P slsmn Bell Bakeries r337 N Elm
 " Swannie L Mrs wvr WOCM h103 15th (WOCM)
 " T L r County Home
 " Thos Rev (Cammie) r821 Terrell
 " Thos E (Grace A) emp MJV r1006 Park ter
 " Thyra V tchr Bessemer Hi Sch r3711 E Bessemer av (B)
 " Vivian L (c) hsekpr Bennett College r do
 " Wade H hlpr Lemond's Garage
 " Walter M (Jennie) driver North State Milling Co r614 5th av
 " Wilburn K (c) interviewer State UCC r903 Lindsay
 " Wm A (Myrtle M) bkpr Loose-Wiles Biscuit Co r RD 6
 " Wm D (c) lab r318 Bingham
 " Wm H (Clara; 6) doffer WOCM h22 17th (WOCM)
 " Wm M (c; Ella) lab h1224 Landreth
 Wright's Clothing Store Inc David C Wright pres-mgr 201 and 211 S Elm
 Wuchae Geo C (Pauline M) city firemn h523 N Cedar
 " Pauline M Mrs slswn Darling Shops h 523 N Cedar
 Wuensche Eug A plant supt Arnold Stone Co of NC r RD 1
 Wurlitzer Rudolph Co The W Ralph Deaton dist mgr automatic phonographs 101 N Elm R119
 Wureschke Louise casewkr County Welfare Dept h810 Fairmont
 Wyant K Pauline nurse StLeo's Hosp r do
 " Vernon acct r903 Fairmont
 " Vernon L (Lillie G) dispr Carolina Coach Co h903 Fairmont

Wyatt Eliz K h329 McIver apt 2
 " H Lee phys 514½ S Elm r Randleman rd RD 1
 " Magruder B (Emma B) h607½ Magnolia
 " Marion G (c) instr Bennett College h 900 E Lee
 Wyché Blanche C (c) ofc sec Bennett College r525 Macon
 " Gertrude B (wid Jas E) h1607 Spring Garden
 " Norman H agt PLICo r1607 Spring Garden
 " Pearl dir White Oak Welfare Dept r 824 Walker av
 " Phyllis H ofc sec Juvenile Hosiery Mills r1607 Spring Garden
 " Walter A (c; Cath) lab Sou Ry h1306 Gray
 Wylie A Silas (Henrietta H; 1) city firemn r1 Vine (Prox)
 " Annie E (wid A Silas; 3) h1 Vine (Prox)
 " Wade USA r1 Vine (Prox)
 Wynn see also Winn and Wynne
 " Walter W (c) h515 East
 Wynne Callie E Mrs emp Blue Bell h 633 S Cedar
 Wyrick A Nevin clk Guilford F C X Service r710 Broad av
 " A T & Son (Albert T & D Edwin Wyrick) pntrs 710 Broad av
 " Albert T (Carrie I; A T Wyrick & Son) h710 Broad av
 " Bernard A emp Prox Mfg Co r62 Maple (Prox)
 " Bessie M Mrs spnr WOCM h102 15th (WOCM)
 " Bradley C (Annie E; Bradley Wyrick Shade & Drapery Shop) h2408 Camden rd
 " Bradley C jr clk Western Auto Sup Co r2408 Camden rd
 " Bradley Shade & Drapery Shop (Bradley C Wyrick) 110 S Greene
 " C Alton clk Cone Memorial YMCA r68 19th (WOCM)
 " C B brkmm Sou Ry
 " Calvin W (Edna H; 3) lieutenant Fire Dept h311 N Spring
 " Carl W (Mary M; 6) lm fxr Revo Mills h19 Hubbard (Revo)
 " Carnie L (Prestine B; 1) asst undwrtr PLICo h305 N Elam av (SH)
 " Chas G wvr WOCM r White Oak Hotel
 " Chas L (Edythe; 1) buyer Dillard Paper Co h2312 Lawndale dr (F)
 " Chas V (Hattie A) city policemn h 612 Douglas
 " Connie A (wid Clarence; 1) emp Blue Bell r205 Paisley
 " D Edwin (K Louise; 3; A T Wyrick & Son) h708 Broad av
 " D Waddell (Lena M; 4) doffer WOCM h118 15th (WOCM)
 " Delbert R emp WOCM r21 Campbell (WOCM)
 " Dewey D (Downtowner) r Reidsville rd RD 5
 " Edith L Mrs r107 16th (WOCM)
 " Edna H Mrs nurse Wesley Long Hosp h311 N Spring
 " Elmer emp WOCM r68 19th (WOCM)
 " Ervin A r3910 Phillips av (B)
 " Frank A (Lucille B) mgr Uptown Stge Gar h117 Church apt 9
 " Fred emp Carter Fabrics
 " G V brkmm Sou Ry

**ADAMSON
CADILLAC
CO.****CADILLAC
OLDSMOBILE**—
**SALES
and
SERVICE**—
**304
E. Market****PHONE
6195
6196****AUTO
LOANS
AND
REFINANCING****30-Minute
Service****AUTO
FINANCE
CO.****459 W.
Market St.****PHONE
2-0193****J. R. Pitts Lumber Company****Lumber and Millwork**

505 ASHE

TEL. 8155

Phipps Hardware Co., Inc.

Builders' Hardware—Sporting Goods—Paints—Majestic Ranges—Toys
China, Glass and Silverware

211 North Elm

Phones 2-0179 and 3-1833

WYRICK
" Garland N (M Mohea) bus opr Duke Power Co h311 N Forbis
" Geo W (Minnie; 1) roofer 812 W Lee h do
" Gladys L emp WOCM r25 Hubbard (WOCM)
" Guy splr WOCM r11 12th (WOCM)
" H Gurely (Lillie; 1) carp WOCM r17 11th (WOCM)
" H Preston (Wyrick & Cummings) r Bessemer
" Harlin E emp WOCM r68 19th (WOCM)
" Harvey T ofc mgr Standard Brands r 612 Douglas
" Henry P (Anna L) pres Yellow Taxi Co h3910 Phillips av (B)
" Hilary O (Mamie) mech Horton Motor Lines h612 Willard (B)
" Hotel (Wm S Wyrick) 342½ S Elm
" Howard T appr Gboro News Co r High Point rd
" Ida E wvr WOCM h13 Vine (WOCM)
" J Edgar (Daisy H) slsmn Gboro Mtr Car Co h3 Oak ct
" J Howard (Bessie M; 3) doffer WOCM h102 15th (WOCM)
" Jack G (Pearl T; 2) bus opr Duke Power Co r731 Pearson
" Jacob E (Ella A) mach Revo Mills h 10 Maple (Revo)
" Jacob R r25 Hubbard (WOCM)
" Jessie L Mrs wvr WOCM r119 Maple (WOCM)
" John H (K Lillian; 1) doffer WOCM r 82 14th (WOCM)
" John W USA r21 Campbell (WOCM)
" Lucy D (Doris M) chem ProxPWks h 1508 E Textile dr (Prox)
" Leroy emp Blue Bell r RD 5
" Lessie D smstrs WPA r603 Union
" Lillian Mrs (1) emp WOCM h35 Hubbard (WOCM)
" Lois T Mrs notary 100 N Elm R419 h 2511 Sherwood
" Lucille B Mrs emp Blue Bell h117 Church apt 9
" Luther A supt City Mtce Dept h307 N Spring
" M Mohea Mrs opr Gboro Overall Co h311 N Forbis
" Mae L emp Blue Bell r RD 1 McLeansville
" Marvin O (Annie L; 2) wvr WOCM h 43 Hubbard (WOCM)
" Mary C (wid Andrew J) r62 Maple (Prox)
" Mary F sten S T Wyrick & Co r701 Percy
" Mary L student r13 Vine (WOCM)
" Maude M wvr WOCM r812 W Lee
" Myrtle M Mrs (1) h315 Walker av
" Nellie G Mrs emp Blue Bell r RD 6
" Nettie L Mrs forwn Blue Bell r RD 5
" Odell wvr WOCM r25 Hubbard (WOCM)
" Pauline B (wid Grady; 2) textilewkr r1006 Union
" Prestine B Mrs tchr Lindley Jr Hi Sch h305 N Elm av (SH)
" R G emp Blue Bell r RD 1 McLeansville
" Rachel emp Blue Bell r High Point rd
" Raymond R (M Pauline; 4) wvr WO CM h14 11th (WOCM)
" Robt E (Myrtle L; 4) wvr WOCM h25 Hubbard (WOCM)

WYRICK
" Robt R (Jennie W) fndrywkr Glascock Stove & Mfg Co h119 Bishop
" Rosa E splr Revo Mills r20 Cypress (Revo)
" Ruby F spnr WOCM r21 Campbell (WOCM)
WYRICK S T & CO (Samuel T Wyrick), Office Supplies and Equipment, Engraving and Printing, G F "All Steel" Office Equipment Exclusive Dealers 119 N Greene, Tel 4133 (For further information see page 47 Buyers' Guide and right side lines)
" Saml T (Lessie L; S T Wyrick & Co) h701 Percy
" Saml T jr slsmn S T Wyrick & Co r 701 Percy
" Ulysses S (Audrey E; 4) spare hd Revo Mills r10 Maple (Revo)
" Vaughn E (Lois T; Wallace & Wyrick Ezzo Serv) h2511 Sherwood
" Viola (c) maid r80 16th (WOCM)
" W Arth (Minnie V; 2) mech M G Newell Co h401 Holt (B)
" Walter E (Ada) lm fxr WOCM h1 Maple (WOCM)
" Wm H (Fannie M; 2) section hd WO CM h68 19th (WOCM)
" Wm L msngr Postal Teleg-Cable Co r 1006 Union
" Wm S (Wyrick Hotel) r342½ S Elm
" Wm W (Mamie M) lm fxr WOCM h21 Campbell (WOCM)
" Woodrow wrapper Clegg's Bky r102 W Bragg
" & Cummings (H Preston Wyrick, Gurney C Cummings) filling sta 257 E Washington
Wysong Fannie (wid Olmedo C) r412 W Market
" & Miles Co Inc Russell F Hall pres W Roland Kime sec Mrs Hazel E Jenkins treas machy mfrs 625 Fulton
" & Miles Mill Supply Co Inc Richd C Remmey pres Ernest M Remmey v-pres Richd C Remmey jr ofc mgr 625 Fulton
Yale Edgar A slsmn r815 Woodland dr (IPk)
Yancey Bessie (wid Andrew) r612 Joyner
" Clement L (Preston W; 2) slsmn h 106 S West Greenway
" Earl C (c; Margt; 2) barber 917 E Market h417 Stedman
" Gertrude (wid Robt H) r315 W Fisher
" John P (Eloise A) stock clk Newman Mach Co h710 Morehead av
" Marie ofc sec Max Zager r710 Morehead
" Marshall student r418 W Washington
" Sophronia G (c) cook Liggett's h995 Armstrong
Yandle Harvey M (Bonnie C; 2) printer Gboro News Co h1513 Spring Garden
" Wm C (Lela; 1) emp Oettinger Lbr Co h521 Terrell
Yarber Cameron T emp Blue Bell
" Delores (c) maid r107 N Clinton
Yarboro Jas E (Mary S) tobacconist h 1710 W Market
" Lucille L Mrs clk Meyer's h110 Wilson
" Thos W (Lucille L) meatctr Ivory Stores h110 Wilson
Yarborough Chas (Mary; 3) emp Prox Mfg Co h42 Vine (Prox)
" Chas F wvr Prox Mfg Co h12 Cypress (Prox)

SUITE 520-522 GUILFORD BLDG.

PHONES—DAY 2-2034; NIGHT 4837

HOME DETECTIVE CO., Inc.
LICENSED DETECTIVES — INVESTIGATORS

1872

"Three Generations of Service"

1941

SMITH-COURTNEY CO.

CONTRACTORS' EQUIPMENT AND SUPPLIES

239-241 S. Davie St.

Greensboro, N. C.—Richmond, Va.—Hickory, N. C.

Tels. 4558 and 4559

A. K. MOORE

ALAN TURNER

MOORE & TURNER

REALTORS — SALES — LEASES

APPRAISALS — DEVELOPERS — PROPERTY MANAGEMENT

115 STAFFORD PLACE

TEL. 4157 and 2-0078

YARBOROUGH

- " Frank (c) lab h911 Dick
- " Grady R (Mildred Z; 1) city pass agt Sou Ry h2301 Walker av
- " Henry K (c; Hattie) h211 N Dudley
- " J Thos baker Ambrosia Cake Bky r 1010 S Aycock
- " Jack H opr Gboro Overall Co r806 Lexington av
- " Saml (c; Margt) lab h1026 E Washington
- " Thos M (Nellie C; 2) hlpr Lambert Fndry Co h1210 Park ter
- " Virginia (c) maid Betty Lou Shop r 911 Dick

Yarbrough Benj C (Mary T) clk REA h 416 Delancey (B)

- " Hannah Mrs emp WOCM r54 17th (W OCM)
- " Jasper L (Viola; 3) emp Prox Mfg Co h1100 Valley View rd (B)
- " Jasper L (Alice V; 3) grade work h833 McCormick

Yarby Lillian (c) r607 Ireland

- " Yates Bettie L btry fir WOCM r40 17th (WOCM)
- " C Hildred (Doris L) emp WOCM h19 12th apt 8 (WOCM)
- " Chas G (Louise C; 2) v-pres VCCO h 300 S Aycock
- " Curtis H sander Arnold Stone Co of NC r1230 Oakland
- " Doris L Mrs fmsr WOCM h19 12th apt 8 (WOCM)
- " Dossie Mrs speeder hd WOCM r40 17th (WOCM)
- " E Brantley h321 Church
- " Eliz W tchr Caesar Cone Public Sch r636 N Elm
- " Geo (Dora) slsmn h404 Blandwood av Gurney (Mary) h2234 Harmon
- " J Monroe swpr Prox Mfg Co h14 Cypress (Prox)
- " Jean student r300 S Aycock
- " John E btry fir WOCM r40 17th (W OCM)
- " Junius B (Annie D; 4) emp WOCM h 40 17th (WOCM)
- " Kath E (wid Peter P) h319 Church
- " Lois emp W Koury Co r RD 1
- " Minnie (c) dom h808 Julian
- " Raymond W (Martha) lab Lindley Nurseries r RD 2 Guilford College
- " Robt L (Gelia F; 2) asst supt WOCM h82 16th (WOCM)
- " S Alton (Bessie L; 1) asst sec-treas Gate City Bldg & Loan Assn h1404 Madison av
- " Thos H (Viola C; 3) emp Prox Mfg Co h6 Spruce (Prox)
- " Velnor E btry fir WOCM r40 17th (W OCM)
- " Walter C (Lovie H; 1) groundmnn Duke Power Co h1224 Asheboro

Yearby Lillian S (wid Edw B) h124 S Mendenhall

Yeary Mathilda Mrs emp Blue Bell r511 S Eugene

Yeates John F (Carrie) eng h322 Tate

" John F jr student r322 Tate

" Nannie E (wid Thos E) h830 Worth Yellowlock Elias (c) lab h2130 McConnell

YELLOW TAXI CO INC. "The Thinking Fellow Calls the Yellow," 259 E Washington, Tel 5161

Yelton C E asst signal maintainer Sou Ry r325 S Eugene

Yelverton Clara A Mrs clk Colonial Ice Co h Friendly rd extd RD 2

YELVERTON

" Geo A jr (Clara A) clk PO h Friendly rd extd RD 2

Yoder Ann Y pairer Burltn Mills h403 Burtner

" Fredk M (Ann Y) emp Prox Mercantile Co h307 Burtner

" Hilda (wid Glenn) tchr r123 W Smith

" Mabel M (wid Rozelle R; 1) h307 Burtner

" Phillis W sten r307 Burtner

Yokely Jacob (c) driver h626 Oak

Yokes Oscar A (Anna; 2) furn h413 W Radiance dr

York Alphonso A (Louise B) slsmn Duke Power Co h617½ Arlington

" Andrew J overseer Prox Mfg Co r1408 Tucker (E)

" Armstead B driver Staley Lbr Co r Liberty

" Bascom G pntr r1505 Lexington av

" Betty V Mrs slsmn FWWCo r1322 Madison av

" C Arth jr (Betty V) r1322 Madison

" Chas (Sylvia) emp Pom Mills h6 S Church (Pom)

" Chas M (Ida E; 2) carp h336 Ashe

" Chas W (Ruth M) wtchmn h900 Dillard

" Chester B (Ruth S; 2) eng South-eastern bldg h604 Ross av

" Clarence (Louise) carp r336 Ashe

" Clem F ship clk Odell Hdw Co r220 Tate

" Cletis R emp Carter Fabrics

" D Marshall (Lucinda) h1707 Holbrook

" David D (Eliz; 1) mech Horton Motor Lines h2225 W Lee

" Earl D emp Carter Fabrics

" Edw E (Louise) v-pres McMillan's Dept Store r429 McAdoo av

" Eliz emp Schenk Provision Co r2225 W Lee ext

" Ernest C bkpr Citizens Coal Co r RD 4

" Ernest C jr clk Ivory Stores r Asheboro extd

" Fred P cable splicer r401 W Gaston

" Gladstone G (Grace; 4) textilewkr h3 Porter

" Goida A (wid Claude; 1) h519 Arlington

" Grady L (Betty A; 2) carp Guilford bldg h1110 Gregory

" Hazel V r845 Worth

" Helen Mrs mlnr 106 S Elm r White Oak Hotel

" Helen L clk JSLICo r544 Highland

" Ira E (Mary; 5) carp h1608 Hardie

" Irene r103 15th (WOCM)

" J Edw (Orphia) carp h1607 Tucker (E)

" J Lloyd (Louise) bkpr North State Chev Co h1242 Westover ter

" J Luther (Naomi; 3) h1606 Phillips (E)

" Jas R genl mgr Gboro-Fayetteville Bus Line r Asheboro

" Jane clk Continental Life Ins Co r513 N Elm

" John E signmnn Gboro Neñi Btlg Co r RD 6

" Juanita L emp Carter Fabrics

" Louise Mrs clk Blue Bell 429 McAdoo

" Louise B Mrs tchr Gillespie Park Jr Hi Sch h617½ Arlington

" Louise W emp W Koury Co r336 S Ashe

**CLEGG
-KING
MOTORS****PHONE
5196****PONTIAC****Sales
AND
Service****449****W.MARKET ST.****Insure
Before This
Happens To
YOU****INTER-
OCEAN
CASUALTY
COMPANY****116-A
W. Market St.****Phone 4146****Accident
and Health
For Income****Hospital
Insurance
For
Hospital
Expenses****FUEL
OIL**

TEL. 3-2860

CENTRAL OIL CO.

DISTRIBUTORS

Pure Oil Products

**FUEL
OIL**

1720 W. LEE

BORDEN BRICK & TILE CO., Inc.**BRICK — HOLLOW TILE AND BUILDING SUPPLIES**

WESTOVER TERRACE

TEL. 8123

YORK

- " Lucy Mrs opr Lady Fair Shop h4223 Oakland av
- " Lula B (wid Wm B) r118 McIver
- " Lula S (wid Andrew); 2 h213 E Bragg
- " Maggie r1408 Tucker (E)
- " Nancy I student r220 Tate
- " Nannie forwn Blue Bell r206 Leftwich
- " Nell emp W Koury Co r508 Andrew
- " O Frank jr teller Home Industrial Bk r220 Tate
- " O R brkmm Sou Ry
- " Oscar F (Iva J) ticket agt Sou Ry h 220 Tate
- " Rayfield slsmn Belk's r Asheboro extd Ruth E r83 20th (WOCM)
- " Thos A (Margt L) bus opr Duke Power Co h1408 Tucker (E)
- " Viola Mrs wvr WOCM r105 17th (WOCM)
- " W Rufus (Rosa); 2) cabtmkr 845 Worth h do
- " Wade C (Blanche) mgr King Cotton Hotel Barber Shop h544 Highland
- " Wade C jr clk Bus Sta Soda Shop r 544 Highland av

YORK WM M HON (Gladys W; 2; York & Boyd), Judge City Juvenile Court, h202 S Tremont dr, Tel 5615

- " Wilson (Dorothy); 1) textilewkr MJV r1558 Lovett
- " Worth (Lucy) fctywk MJV h4223 Oakland av
- York & Boyd (Wm M York, Chas T Boyd), Lawyers, 201-204 Jefferson Standard Bldg 101 N Elm, Tel 6189
- Yorke Ruth M Mrs emp Blue Bell h900 Dillard

Yorkshire Insurance Co Ltd The Ernest L Hearne spl agt 125 S Elm R506

- Yost Elmer D (Bessie S; 2) pres-treas Dirie Realty & Loan Co h412 N Cedar

Youman Mary (c) maid Lady Fair Shop r422 E Washington

- " Thelma (c; Virginia); 4) lab r422 E Washington
- Youmanes Ellie (c; Lillie) lab h1119 E Washington
- Younce Adam (Johnnie B; Younce & Younce) h7 Justall ct
- " Geo A (Lois S; 2; Younce & Younce) h921 N Eugene
- Younce & Younce (Geo A and Adam Younce), Attorneys-at-Law 603-604 Southeastern Bldg 100 N Elm, Tels Office 8926, Res 9619 and 8649
- Young Adam (c) porter George's Cafe r532 High
- " Alma G r2400 Spring Garden
- " Annie Mrs spdr hd WOCM r70 20th (WOCM)
- " Anthony (c) lab h1102 Landreth
- " Archie (c) lab r1919 Gibson
- " Carrie (c) indrywkr Dick's Lndry Co h428 East
- " Chas E (c; Cora) janitor Washington Street Primary Sch h1106 E Lee
- " Clarabel (c; 1) maid h307 Gillespie
- " Claude (Linda) textilewkr Pom Mills h2233 W Lee
- " Cornelia L (wid Perry A) r2400 Spring Garden
- " Coy D (Edith) meatctr Ivory Stores r 607 Morehead av
- " Edith Mrs opr Vogue Beauty Salon r 607 Morehead av
- " Edna hosierywkr MJV r Oliver R Young

YOUNG

- " Edw (c) driver Smith & Whitfield r 230 W Bragg
 - " Ehrman H (Dubl-Wear Textile Co) pres Ebrocolo Shirt Co r202 Ashe
 - " Eliza (c; 1) maid h635 Macon
 - " Eliz B prof r140 College pl
 - " Ella (c) h1407 Freeman's Mill rd
 - " Ervin R (c; Emma) lab h319 Regan
 - " Estella (c) maid r420 High
 - " Ethel (c) maid r428 East
 - " Eva Mrs h1122 Silver av
 - " Frances (c) maid r307 Gillespie
 - " Frank (c) hlpr Carolina Funeral Home r1003 E Market
 - " Frank (c; Mary) hsemn h416 Macon
 - " Frank L (Lillie); 4) slsmn h516 5th av
 - " Geneva (c) maid r124 S Dudley
 - " Geo (c; Georgiana); 2) lab h1410 Ashe
 - " Geo (c) porter Jos Ruzicka r1101 Gorrrell
 - " Geo (c) porter REA r809 W Whittington
 - " Geraldine student r220 Blandwood av
 - " H Marvin agt Sou-Dixie Life Ins Co r 233 N Cedar
 - " Harold E (c) driver Colonial Ice Co r 1032 E Washington
 - " Harry M (Maude H; 2) carp h es Sykes 1 n Lawrence (B)
 - " J Bruce student r616 N Mendenhall
 - " Jas (c) dishwasher Matthew's Grill r 428 East
 - " Jas (c) janitor CS&ICo r RD
 - " Jas (c; Ida); 1) mason h704 Macon
 - " Jas B (c) driver N Hazel Irvin
 - " Jas H (c; Willie L; 3) textilewkr h 1221 Gray
 - " Jas R (Annie) mgr h304 Irving pl (I Pk)
 - " Jas S (c; Ollie E) h245 W Whittington
 - " Jesse (c; Eula); 1) lab h rear 441 E Washington
 - " Jesse B (Addie) wtchmn WOCM h20 20th (WOCM)
 - " John (c) delmn r428 East
 - " Jos (c; Edna) driver r522 Ireland
 - " Lala (wid Jos); 4) h2100 Watts
 - " Lenora (c) maid 613 Woodland dr (I Pk)
 - " Lizzie M (c) dom h425 Stewart
 - " Luther (Mozelle); 2) textilewkr h1118 Silver av
 - " Luther V (Courtney F) hlpr Benner & Fields h1304½ Battle Ground av
 - " Mabry (c) restrwkr r532 High
 - " Mae R (c) maid r603 High
 - " Margt (c) maid r1221 Gray
 - " Martha (c) maid 112 Meadowbrook ter (Ipk)
 - " Mary (c) h208½ Regan
 - " Maybelle (c) indrywkr Dick's Lndry Co r823½ Ashe
 - " Melvin E (c; Jennie) driver Colonial Ice Co h1034 E Washington
- YOUNG MEN'S CHRISTIAN ASSN.**
 Dr Henry L Cook Jr Pres, A Paul Routh V-Pres, Harry G Sharp Genl Sec, J Vander Liles Recording Sec, John W Robbins Treas, 517 W Market, Tels Business Office 4148, Genl Sec 2-2673
- " Men's Christian Association Hayes-Taylor Memorial (c) Thos E Hummons genl sec 1101 E Market
 - " Mildred W Mrs (1) sten PFA h308 S Spring apt 6
 - " Millie P (wid U G) r1113 Hill
 - " Minnie (wid H G) r705 Walker av



**Gate
City
Electric
Co.**

**Wiring
Repairs**

700
MAYFLOWER
DRIVE

PHONE
7333

**JOHN
H.
BONITZ**

**General
Contractor**

**Home
Insulation**

**Pipe and Boiler
Covering**

**Cold Storage
Rooms**

Sound Control

330
BELLEMEADE

PHONE
8175

HARGETT FUNERAL HOME

(Colored)

EMBALMERS AND MORTICIANS

The Best Equipped in the City

**AMBULANCE SERVICE—DAY AND NIGHT
BURIAL INSURANCE**

906 E. Market

PHONE

4814

GUILFORD MORTGAGE CORP.

Mortgage Loans — Real Estate — Property Management — Insurance

Mortgage Loan Agents, New York Life Insurance Co.

214 W. Market St., Investment Building
SIDNEY B. ALLEN, Pres.

Dial 8121

EUGENE G. SHAW, V.-Pres. & Counsel

YOUNG

- " Montgomery K (Pauline) dist supvr Fuller Brush Co h214 South Park dr
- " N Frank (Louise; 1) driver h ws High Point rd 23 s City Limits RD 3
- " Nannie (c) maid 110 S Mendenhall
- " Napoleon (c; Wilma) lab Pom Mills h606 Essex
- " Oliver R (Ida) driver Atlantic Greyhound Corp h ws High Point rd 21 s city limits
- " Ollie (c) press opr New Method Lndry r245 W Whittington
- " Paul W (Mary D) slsmn W I Anderson & Co r1016 Wharton
- " Preston (c; Zula; 3) h1519½ Ashe
- " Priscillus (c; Sallie; 1) reprmn Huntley-Stockton-Hill Co h210 East
- " Ray A (Bertha M) mono opr Trade Typesetters h1409 Northfield
- " Raymond (c) porter REA r809 W Whittington
- " Rebecca (c) maid r307 Gillespie
- " Robt (c) r421 N Dudley
- " Robt (c; Kitty) bellmn O Henry Hotel h417 Lindsay
- " Sallie (c) Indrywkr Dick's Lndry Co r823½ Ashe
- " Saml (c) clk McMillan's Variety Store r635 Macon
- " Saml (c) lab Sou Ry r111 Huffman
- " Teny H (Eliz; 1) h200 Macy (MHTs)
- " Thos R (c; Albertine; 2) carp h1225 Hynes
- " V Avery slsmn Carolina Baking Co r Church extd
- " Vance (c) cement fnshr h1528 Ashe
- " Virgie (c; Hester) pdlr r1305 Orchard Virginia r904 Olive
- " Wm (c; Ruth; 4) caretkr City Recreation Comn h705 Ireland
- " Wm (c) lab h1032 E Washington
- " Wm J (c) lab r635 Macon

YOUNG WOMEN'S CHRISTIAN ASSOCIATION, Mrs Chas T Boyd Pres, Helen A Gardner Genl Sec, Dorothy Pierce Treas, 314 N Davie, Tel 6923; Residence 312 N Davie, Tel 6065

- " Z Vance (Geneva C) dep colr USCIR h616 N Mendenhall
- Youngblood Henry (c; Emma; 1) firemn h815 Julian
- Younger H Frank (c; Lillie; 1) lab h2305 Charlotte
- " Millicent (c) dom r2305 Charlotte
- Yount Lester M slsmn Standard Oil Co r1803 Spring Garden
- " Mary J (wid John A) h1803 Spring Garden
- " Myra emp Blue Bell r YWCA
- Younts A Herman (Pauline; 3) lm fxr W OCM h24 11th (WOCM)
- " Alicia F student r600 Julian
- " Bernad (Jessie) emp WOCM r32 Cypress (WOCM)
- " Braxton C (Annie B; 1) formn Gboro News Co h600 Julian
- " Braxton C jr proof rdr Gboro News Co r600 Julian
- " Carl A (Ione) real est 126½ W Sycamore R201 h909 Morehead av
- " Chas O (Eula A) mech Sou Ry h802 Scott av

YOUNTS-DeBOE CO, Geo H DeBoe

- Pres, Hank B Millican V-Pres, Ashley S James Sec-Credit Mgr, Clothing, Men's Furnishings, Hats and Shoes 106 N Elm, Tel 2-3163 (For further information see page 15 Buyers' Guide and left side lines)
- " Ethel r Mrs Martha D Younts
- " Florence C (wid Ansom L) h210 S Forbis
- " G Ronie (Kate S; 2) carrier PO h400 E Whittington
- " Herman wvr WOCM r32 Cypress (WOCM)
- " Lizzie (wid Zachary) wvr WOCM h32 Cypress (WOCM)
- " Martha D (wid W Jos) h Friendly rd extd RD 2
- " Mattie Mrs spnr WOCM h45 21st (WOCM)
- " Mildred student r909 Morehead av
- " Millard S (Maude E) slsmn h711 Dover rd (IPK)
- " Oscar R clk r210 S Forbis
- " Roy L slsmn r400 E Whittington
- " Roy W (Mattie; 3) doffer WOCM h 45 21st (WOCM)
- " Thelma M (wid Oscar) spnr WOCM r 60 20th (WOCM)
- " Virginia clk r410 W Washington
- " W Ernest (Lois; 1) prin Bessemer Hi Sch h3704 E Bessemer av (B)
- " Wm student r3704 E Bessemer av (B)
- Yours Albert (c) student r227 N Gilmer
- " Garrett (c; Annabel) lab h227 N Gilmer
- " Geo (c) lab City Mtce Dept
- " Stanford (c) fctywrk r227 N Gilmer
- Yourse Clarence (c) student r166 W McCulloch
- " Jas (c; Ollie; 2) janitor Phil R Carlton h166 W McCulloch
- " Thos (c) curbrmn Twin Oaks Serv Sta r rear do
- Yow Bigie dyer WOCM r108 14th (WOCM)
- " Blanche C slsmn MW&Co r1106 Magnolia
- " Bryce hlpr MJV r1106 Magnolia
- " Burley G (Addie V; 1) emp WOCM h 82 15th (WOCM)
- " Carl emp Carter Fabrics
- " Carl H barber Gate City Barber Shop r RD 3
- " Cleatus W slsmn Carolina Sea Food Co r RD 1
- " Clyde L emp Gboro Weaving Co r R D 1
- " Eug H (Mary; 1) electn hlpr Carter Fabrics h348 W Lee
- " Fletcher R (Mae M; 1) h720 Dillard
- " Floyd T (Cornie; 1) sand and gravel h es High Point rd 3 s city limit RD 3
- " J Henry (Inez; 2) doffer WOCM h108 14th (WOCM)
- " Jas T (Clatie A; 2) slsmn h814 Glenwood av
- " Juanita cash Imperial Life Ins Co r 1106 Magnolia
- " Lillie emp WOCM r82 15th (WOCM)
- " Lou C (wid Raleigh C) h929 Fair Grounds av
- " Mae M Mrs wrapper Vernon Cake Co h720 Dillard
- " Mamie (wid Edw O) r814 Glenwood
- " Mary Mrs emp Blue Bell h348 W Lee
- " Oren F (Annie P) carder WOCM h107 15th (WOCM)

Chandler Tire Co.

RE-CAPPING
RE-TREADING
VULCANIZING

AAA
Road Service



**KELLY
SPRINGFIELD**
Distributor

Use Our
Budget Plan
224
**COMMERCE
PLACE**
Phones
5681-5682

S. T. Wyrick & Co.

Office
Equipment
and
Supplies



All Steel
Office
Equipment
Engraving
Printing
Portable
Typewriters

119 N. Greene

TEL.
4133

Good Gas

260 E. MARKET

ACME SERVICE

Washing—AMOGO GAS—Lubrication

"Ask Those We Serve"

DIAL 9284

"24-HOUR SERVICE"



BERRY COAL CO.

"Always Dependable"

Phone 5127

ROCK CREEK DAIRY

High Grade Dairy Products

PHONE 4507
386 N. ELM

YOW

- " Robt L (Blanche C) slsmn h1106 Mag-nolia
- " Thos B (Nardelle D) appr Gboro News Co r RD 3
- " Tyrus L (Mildred; 2) emp MJV h2407 Spring Garden
- " Wm boarder Burltn Mills Corp r RD 1
- " Wm B (Fannie; 6) electn WOCM h 106 15th (WOCM)
- " Wm T (Carrie L; 2) electn Revo Mills h50 Maple (Revo)
- Yunnone Jos restr 1843 Spring Garden r1904 Spring Garden
- Yurick Jos servmn MW&Co r106 W Edwards pl
- Zachary Jas H wvr Gboro Weaving Co " Lillie nurse 428 Prescott r do
- Zager Max (Goldie; 3; Palace Theatre) h2108 Rolling rd (SH)
- Zakis Louis restr r200 S Forbis
- ZANE EDWARD R (Frances W; 2; Everett, Zane & Muse), h1068 W Kemp rd (Hamilton Lakes), Tel 2-2710**
- " Edw R jr student r1068 West Kemp rd (HL)
- Zapf John S (Louise) mgr Swift & Co h615 Woodland dr (IPk)
- " Virginia L (wid Fredk) r110 Elmwood dr (IPk)
- Zauber Milton H (Mollie G; 1) pres-treas Gboro Overall Co h508 Country Club dr (IPk)
- " Milton H jr formn r508 Country Club dr (IPk)
- " Raymond G clk Gboro Overall Co r 508 Country Club dr (IPk)
- Zedaker Worth C (Margt M; 1) driver Horton Motor Lines h916 Lexington
- Zeiger Chas E (Ruth A; 1) slsmn h2315 Lawndale dr (F)
- Zeigler Hubert N (Willie L; 1) whse supt Western Auto Supply Co h512 E Bessemer
- Zeuke Otto G decorator Morrison-Neese Furn Co r O Henry Hotel
- Zibelin John R emp Carter Fabrics
- Ziegler Saml inspr Chas S Kirby r Bessemer
- " Saml G (Lola B; 4) construction wkr h544 Brooks
- Ziglar Eva M sten Carolina Hatcheries & Leonards' Seeds r215 N Edgeworth
- " Norman S cook r215 N Edgeworth

ZIGLAR

- " Paul emp Jones Bros Bakery r716 Dillard
- " Philip E (Ruth) bakerywkr r716 Dillard
- " Saml V (Daisy H) agt JSLICo r312 W Sycamore
- Zimbo Stanley filling sta r423 N Edgeworth
- Zimmerman Audrey sten Millikan Realty Co r512 Broad av
- " John Y (Nola A; 1) mech Adamson Cadillac Co h512 Broad av
- " John H (Floride W) conferee US Int Rev h904 W Market apt 4B
- " Marcella bkpr CCCo r512 Broad av
- " Mercedes slsmn Belk & May Dept Store r Pinecroft NC
- " Reuben E (Margt R) slsmn Riley's Diamond T Co h622 Scott
- Zink Augusta M (wid John W) r2310 Freeman's Mill rd
- " Helen W Mrs tchr Prox Public Sch r RD 3
- " Wm P (Helen W) slsmn h2304 Freeman's Mill rd
- Zion Methodist Church (c) 45 Railroad (Pom)
- Zipp Sausage Co Inc Frank Zipperer (Chicago Ill) pres J Reese Johnston v-pres-treas Frank J Zipperer jr sec 411 E Market
- Zipperer Frank J jr (Jean R) sec Zipp Sausage Co r2311 Sylvan rd
- " Jean R Mrs clk PLICo r2511 Sylvan rd
- Ziprik Gustav (Genevieve; 2) program sec Cone Memorial YMCA h5½ Bogart (Prox)
- Zirkle Margt P Mrs slsmn Ellis Stone & Co h1202 Grayland
- " Plaine B (Margt P) terminal agt REA h1202 Grayland
- Zitzo Esther r338 Gorrell
- " John (Josephine) h110½ W Lewis
- Zojrafos John (Presto Lunch) r201 N Elm
- Zollicoffer Bertha A Mrs resident mgr Dixie Apts h336 Bellemeade apt 106
- Zork Nellie L Mrs smstrs r508 Andrew
- Zrakas Daisy E (2) r506 S Cedar
- Zuckerman Isaac L (Rebecca) pharm Mann's O Henry Drug Store r1305 N Elm
- Zwicky Fredk (F Lucille; 3) formn h810 Willowbrook dr

Need
Financial
HELP?
Consult
The

**Personal
Finance
Corp.**

216-17
Piedmont
Bldg.

**CHARACTER
LOANS**

No
Security
Required

RISER
PRINTING COMPANY

**ENGRAVING—OFFICE SUPPLIES
and EQUIPMENT**

Rubber Stamps—Corporation Seals

212-14 Commerce Pl.

Tel. 3-2513

GATE CITY MOTOR CO. Inc.

CHRYSLER AND PLYMOUTH AUTOMOBILES

Accessories and Supplies, Cylinder and Crank Shaft Grinding, Radiator Repairs

215-217 East Market

United States Tire Depot

Phones 2-3105 and 2-3106

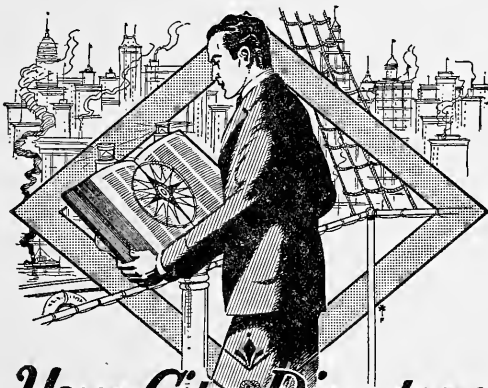

Your City Directory
— The Binnacle of Business



W. N. CRAWFORD & CO.

Complete Insurance Service — Savings 25% to 50%

SECURITY — SERVICE — SAVINGS

109 Piedmont Bldg.

Phone 2-0241

W. H.
Sullivan
Co. Inc.
HEATING

YORK
Air
Conditioning

Sprinkler
Contractors

ENGINEERS

WINKLER
Stoker

ESSO
Oil Burner

313 1/2
S. Greene St.

Tels.

6167
6168

Southside
Hardware
Co.

Yale
Hardware
Paints

Builders'
Supplies

Delta
Power Tools

Fairbanks-
Morse Home
Water Systems

523-525
S. Elm St.

PHONE

2-2106

MILLER FURNITURE CO. Inc.

"Furniture of Quality"

314 SOUTH ELM

PHONE 2-3264

**NEWS
and
RECORD
WANT
ADS****PHONE
2-3131***"they get
Results"*

The City Directory

is the most effective and most economical method of reaching all the people all the time. Those who buy without looking at the list of those who sell do themselves great injustice. The classified lists in the Business Directory form the best Buyers' Guide on earth. A modern, up-to-date method of getting what you want.

**KEITH'S
Clothing
Co. Inc.**Ladies' and
Gents'**Ready-to-
Wear
Clothing**CASH
or
CREDITThe New
Store113
S. DavieDIAL
3-1967

C. W. Angel, Mgr.

Phone 5179

JUSTICE DRY CLEANING CO.

PLANT: 811-13-15-17 BATTLE GROUND AVE.

LAUNDERING — CLEANING — DYEING — REPAIRING

CASH AND CARRY — DELIVERY SERVICE

When You Want to Know:

- where a person lives.
- what his occupation is.
- who lives at a certain number on a street.
- where a street is located.
- the correct spelling of a name.
- the officers of a corporation.
- the partners in a firm.
- the solution to any of scores of problems that pop up unexpectedly to annoy and baffle you.
- you can quickly find the answer in the City Directory.

Machinery & Supplies

AMERICAN MACHINE TOOLS
BARRETT-CRAVEN LIFT TRUCKS
YALE CHAIN BLOCKS AND ELECTRIC HOISTS
T. B. WOODS SONS CO. TRANSMISSION EQUIPMENT
LUNKENHEIMER VALVES AND STEAM SPECIALTIES
CARBORUNDUM GRINDING WHEELS
CLEVELAND DRILLS AND REAMERS
BLACK DIAMOND AND REX TOOL AND DRILL STEEL
KEYSTONE OILS AND GREASES
GRATON AND KNIGHT LEATHER BELTING
NEW YORK BELTING AND PACKING
SMITH AND MARQUETTE WELDING EQUIPMENT
WILSON GOGGLES AND RESPIRATORS
ATKINS SILVER STEEL HACKSAWS AND SAW PRODUCTS

Contractors' Equipment and Tools

JAEGER CONCRETE MIXERS, HOISTS AND PUMPS
LE ROI-RIX AIR COMPRESSORS
BLACK AND DECKER ELECTRIC TOOLS
KILBOURNE AND JACOBS WHEELBARROWS AND
CONCRETE CARTS
AMES BALDWIN WYOMING SHOVELS, SPADES
AND SCOOPS
AMERICAN WIRE ROPE
SKILSAWS AND DELTA HOMECRAFT TOOLS

CONTRACTORS' EQUIPMENT RENTED OR SOLD

SMITH-COURTNEY CO.

239-241 S. Davie Street

Tels. 4558 and 4559

GREENSBORO, N. C., RICHMOND, VA., and HICKORY, N. C.

RAYMOND STARR, INC.

Electrical Contractors

532 Southeastern Bldg.

Phone 7642

HILL'S GREENSBORO

Directory of Householders, Occupants of Office Buildings and
Other Business Places, Including a Complete
Street and Avenue Guide

1941

Copyright, 1941, by Hill Directory Co., Inc.

In the following list the named streets are arranged in alphabetical order, followed by the numbered streets in numerical order, the intersecting streets being shown. The number of each building on the street is given in numerical order, and opposite the number is placed the name of the occupants or houseowner or tenant. In the business blocks containing offices the occupants are shown by room numbers where practicable, in apartment homes the number denotes the number of the apartment. In all streets both sides of the street are included in one list. The profession or business of individuals or firms is given only at their respective place of business; to find occupation of others refer to Alphabetical List of Names.

The symbol (C) following a householder's name indicates that we have received information during the canvass that the house is owned by some member of the family, but as the publisher cannot and does not guarantee the correctness of the information furnished, nor the complete absence of mistakes no responsibility for errors can be or is assumed, nor can the publisher furnish further information than that shown.

The Δ preceding names denotes householders and places of business having tele-phones.

(c) denotes colored.

ABATTOIR ROAD — Continuation of Randolph av, from city limits south to AAC rd (See Randolph av for householders)

ABERDEEN TERRACE — From 1400 W Market north to N Lindell rd

Madison av intersects

200 Vacant
201ΔWhitehurst T Bayard (C)
207ΔCrim Luther G
208ΔBrlles C Ralph (C)
209ΔLloyd Aubrey P (C)
210ΔClement Adam
211ΔSigler Harry F (C)
212ΔWalker Fred L

Northfield intersects

300ΔKeeley Chas A (C)
303ΔBennett Jas J
304ΔHolmes Nicholas S (C)
305ΔHarry Reece P (C)
306ΔRobinson Nora Mrs (C)
309ΔDenny Cath C Mrs (C)
310ΔKnight Numa E (C)

Fairmont intersects

400ΔGraham Roscoe D (C)
401ΔGlickman Katie Mrs (C)
402ΔTillman J Earl (C)
403ΔCude L Lee (C)
404ΔDenny Maude Mrs (C)
405ΔBell Ralph E
407ΔPollard W Frank mfrs agt
ΔWhite Duval N (C)

410ΔBishop E Olin
413ΔMorgan E Frank (C)
N Lindell rd intersects

ADAMS—From 1110 W Market

north to Courtland

105ΔHodnett Jamie D (C)

107 Littlejohn Vance T

Smith John W

109ΔStrong Cornelia (C)

111ΔSmith Latta E (C)

112ΔWest Ernest J

114ΔCovington R Glenn

ΔGroover Emory C

Madison av intersects

Hampton begins

206 Apartments

1ΔBrietz E Raymond jr

2ΔMorris Robt V

3 Weatherly J Harry

4ΔMarsh Hal R

Street continued

213ΔCox Wislar E (C)

2Buchanan Calvin S

ΔFarinholt Virginia C

Guilford av intersects

400ΔWright Cary N (C)

Norfield intersects

Courtland intersects

ALADDIN (Pomona; Guilford Coun-ty)—From 21 Baren south to

Hewitt

1 Scott Julian R

2 Humphrey Walter B

3 Melvin John H
4 Holcomb John A
5 Oliphant J Leighton
6 Dennis Lloyd
7 Christman Hubert
8 Hudgins Geo A
9 Jenkins Eug
10 Stamer Jos L
11 Thompson Chas
12 Morgan Clarence H

Hewitt intersects

ALANDALE ROAD (Irving Park)

—From 300 Meadowbrook ter

north to Sunset dr

1505ΔClendenin Kemp C (C)

Dogwood la intersects

1511ΔHill Saml R (C)

Sunset dr intersects

ALBANY—From 442 N Dudley east

to Shaw (Not open between Stedman and N Booker)

(No houses)

Banks intersects

Stewart intersects

Boyd intersects

Stedman intersects (ns not open)

(Not open between Stedman and N Booker)

Laurel intersects (not open)

N Obermeyer intersects (not open)

Daniel intersects (not open)

N Benbow rd intersects

N Luther intersects

N Booker intersects

MERCURY 48

Ely-
Bloodworth
Motors
INC.



Sales
and
Service

315 N. Elm

PHONES
2-3187
2-3188



SOUTH
ATLANTIC
BONDED
WAREHOUSE

MOVING
Local and Long
Distance

STORAGE
Household and
Merchandise

CRATING

PHONES
8191-8192

N. R. HAM

HAM COAL CO.

"GOOD AS THE BEST"

DIAL

7474



Geo. F. Daly, Inc.

Distributors

**Dodge and Plymouth Motor Cars
Dodge Trucks**

306 EAST MARKET ST.

PHONE 2-1122

GUILFORD
NATIONAL
BANK

WASHINGTON SQUARE

Member
FEDERAL
RESERVE SYSTEM

FEDERAL DEPOSIT
INSURANCE CORE

R. G. DELK

Building
Contractor

All Types
of
Construction

PHONE
3-2308

220 1/2
W. MARKET

ALBANY—Contd

- 1901 VanStory Robt (c)
1903 Thompson John (c)
1904 Morsehead John (c) (c)
1905 Graves Otis (c)
1918 Vacant
1920 Johnson Frank (c)
1927 Miller Jas (c) (c)

Marshall intersects
Huffman intersects
Shaw intersects (not open)

ALLEN—From 527 Florida south I

- Block, 1 west of S Ashe
1606 Hood Haskell U (c)
1607 Brown Louis (c)
1610 Headen Roosevelt (c)
1614 Herbin Earl (c)

ALPINE (East White Oak)—From

- White north to Gordon, 1 east of
Tucker

(No houses)
10th intersects
Water ends
14th ends
Gordon ends

ALSTON—From Gray west to 1500

- S Ashe
404 Williams Sarah (c)

ALTON—From Porter south to 1920

- Spring Garden
111 Rochelle Lorena E Mrs
113 Slack Herbert R
114 Johnson Robt L

Dixley pl ends

803 Larsen Jas C

- 809ΔPurgason John T

Spring Garden intersects

ALTON (Bessemer Sanitary Dist)

- From 500 Holt east to Delaney,

I south of E Bessemer av

- 3402 Barbee Harold J
3404 Everhart Bessie-F Mrs
3404 1/2 Boffek Jas W
3502 Johnson Andrew J
3504 Apple Eva B Mrs (c)

Delaney intersects

ANDREW—From 1200 S Elm east

- to Asheboro

Arlington intersects

- 401 Elkins Lindon R
406 Johnson H Grady
408 Pickard Andrew M
410 Bruton Arth B

Vance intersects

- 408 Phifer Marietta R Mrs
410 Self Archie L
412 Crawford Jas O
414ΔTepchurch R Lee
415 Centenary Methodist Church
(Baraca Class Room)

Bellevue intersects

- 417ΔRieves Bettie E Mrs (c)
418ΔStarr W Gurley (c)
421 Williams Ollie G (c)
422ΔTinnin Thos D (c)
427ΔHorry Frieda B Mrs (c)

Caldwell intersects

- 500ΔCox John A (c)
Paige Porter G
501 Willard Carl C
504ΔMiller Melvin G (c)
505ΔGlass David M (c)
506 Allred Ward W
507ΔGarrett C Frank (c)
508ΔCrowder Carmel C
509 Best J Harper (c)
511 Cox John H
513 Coble & Garrett gros

Randolph av intersects

- 432ΔMiller Raymond A
434ΔJohnson Dora N Mrs (c)
Allen Wm L (c)
435ΔFord Oscar A (c)
Taylor Earl L (c)
437ΔAlbright Jas A (c)
Parker Graham L
Wilkinson Dennis Y
439ΔFields Annie C Mrs
442 Sergeant Victor (c)
Cobb Dudley (c)
444ΔSisson Funes Mrs (c)
447ΔKirkpatrick Chas S Rev
448 Long Jas E
449ΔLong Edgar A
450 Johnson Jos D
452 Christopher John D
453ΔFlanes Funes Home Inc (br)
Stimpson W Gregory
456ΔMorrison Robt (c)
Hodgin N Rush
457ΔRobeson Cornelius E (c)
Robeson Ada art tchr
500ΔHodgin Ida T Mrs (c)

Asheboro intersects

ARCHER—From 800 W Whittington

- south to Doak, 1 east of S
Cedar

- 118 Hoke Robt L (c)
1110 McCollum Melvin (c)
1112 Edwards Jas (c)
1114 Hall Saml (c)
1115 McCarthy Ella (c)
1116 Lewis Clarence (c)
1117 Clapp Flora (c)

Ireland intersects

- 1200 Miley Raymond S (c)
1201 McCullough Steph (c) (c)
1202 Williams Quinnie (c)
1203 Williams Georgia (c)
1204 Childs Cora L (c)
1205 McCullough Lillie (c)

Asheboro intersects

- 1206 Moyer Chas (c)
1207 Parker Alice (c)
1208 Higgins Walter (c)
1209 Goolsby Mary E (c)
1210 Jones Carrie (c)
1211 Garner Washington (c)
1213 Garner Wesley (c)
1214 Brown Wm A (c)

Doak intersects

ARDEN PLACE — From 1900 W

- Market south to Sylvan rd

- 106ΔMarks Benj (c)
108ΔKenerly Danl L (c) bldg contr
110ΔMilloway Wm H (c)
111ΔBoren G Simpson jr (c)
112ΔReed Thos C (c)

Sylvan rd intersects

ARGYLE COURT—North 1/2 block

- to 410 Lindsay

- 101 Bowler Alice (c)
102 Headen Junius (c)
103 Hollis Jesse (c)
104 Jeffrey Flossie (c)
105 Scales Maggie (c)
106 Noble Wm (c)
108 Williams Jas (c)
110 Watts Marie (c)
112 Setzer Mary G (c)
114 McNeil Frank (c)
116 Campbell Quincy (c)
118 Johnson Wm (c)
120 Miller Saml (c)

Lindsay intersects

ARKWRIGHT AV (Proximity) —

- From 4th northeast to Textile dr,

3 east of Summit av

- 1201 Hill L Courtland
1203 Seawell J Tracy
1205 Sharpe John H
1207 McDonald Denby T
1209 Land W Thurman
1211 Brady John W
1213 Collins Clarence N
1215 Leonard G Herbert
1217 Murphy Anthony T
1219 Phillips John L

Meadow intersects

6th intersects

Textile dr intersects

ARLINGTON—From 200 Asheboro

- road to Burner, 1 east of S Elm

se cor Centenary Methodist

- Church
408 Phifer Marietta R Mrs
410 Self Archie L
412 Crawford Jas O
414ΔTepchurch R Lee
415 Centenary Methodist Church
(Baraca Class Room)
417ΔRieves Bettie E Mrs (c)
418ΔStarr W Gurley (c)
421 Williams Ollie G (c)
422ΔTinnin Thos D (c)
427ΔHorry Frieda B Mrs (c)

E Lewis ends

- 432ΔMiller Raymond A
434ΔJohnson Dora N Mrs (c)
Allen Wm L (c)
435ΔFord Oscar A (c)
Taylor Earl L (c)
437ΔAlbright Jas A (c)
Parker Graham L
Wilkinson Dennis Y
439ΔFields Annie C Mrs
442 Sergeant Victor (c)
Cobb Dudley (c)
444ΔSisson Funes Mrs (c)
447ΔKirkpatrick Chas S Rev
448 Long Jas E
449ΔLong Edgar A
450 Johnson Jos D
452 Christopher John D
453ΔFlanes Funes Home Inc (br)
Stimpson W Gregory
456ΔMorrison Robt (c)
Hodgin N Rush
457ΔRobeson Cornelius E (c)
Robeson Ada art tchr
500ΔHodgin Ida T Mrs (c)

E Gilbert begins

- 901ΔClark Clara M Mrs
905 Payne David A (c)

E Whittington intersects

- 1102ΔGreensboro Weaving Co rayon
fabrics
1115 Lucas Neal B

Andrew intersects

- 1200ΔUS Testing Co Inc
1215ΔFortson Jesse C (c)

Burner intersects

ARLINGTON EXTENDED (Guilford

- County) — From S Elm east I

block, 2 south of city limits

- ns 1 e Springfield Jas H (c)
ns 2 e Springfield Cora Mrs (c)
ns 3 e Swinson Earl P
ns 4 e Ozment Elmer M
ns 5 e Newman W Dewey (c)
ss 1 e Nelson Ralph G
ss 2 e Pike Wm K (c) bldg contr

ARMFIELD PLACE — From 360

- Ashe west and south to Walker

av

- 314 Armfield Roy H candy
316ΔArmfield Motor Co reprs
Walker av intersects

ARMSTRONG — From 400 Bennett

- east beyond East

- 936 Lowe Wm (c)
938 Bingham Alf (c)
960 Burton Eug (c)
962 Pattishall John (c)
964 Cauty Thos jr (c)
966 Shofon Beal (c)
981 Evans John (c)
993 Peoples Asble (c)

1872

"Three Generations of Service"

1941

SMITH-COURTNEY CO.

MACHINERY AND MILL SUPPLIES

239-241 S. Davie St.

Greensboro, N. C.—Richmond, Va.—Hickory, N. C.

Tels. 4558 and 4559

**DeVoe
Paints
Barrett's
Roofing**

ODELL'S

The Carolina's Greatest Hardware House **PHONE 4171**

Merrimon Ins. Agency Inc.
Established 1902
INSURANCE — ALL KINDS
Southeastern Building, 8th Floor
Phones 8129 and 8120

ARMSTRONG—Contd
995 Yancey Saphronia (c) ⊙
997 Small John A (c)
999Galloway Willard F (c)
High begins
1031 Bratton Edw (c)
1033 Bratton Jos (c)
1033½ Smith John (c)
1035 Jackson Taxton H (c)
1041Sellers Chas H (c) ⊙
Best begins
1050 McKee W F (c) ⊙
1051 McAlpin Paul (c)
1052 Ancrum Elijah (c)
1053 Sellers Lucy (c)
1054 Richmond Mary E (c)
4059 Myers Mary (c)
East intersects
1101ΔLomax Walter T Rev (c) ⊙
1103 Titus John (c)
1105 Brown Wm (c)
— Washington St Grammar Sch (c) (side ent)

ASH (Terra Cotta; Guilford County)—From ist west to 2d, 1 north of Spring Garden
1 Raleigh Roy (c)
2 Waddell Pee D (c)
16 Waddell Alex (c)
17 Wiley Felix (c)
18 Moore John (c)
2d intersects

ASHE —From 300 W Sycamore south beyond city limits
202 Holt Maud Mrs
205 Vacant
206ΔRankin Margt L ⊙ furn rms
Waugh Pinkie nurse
207ΔMorris Gladys C Mrs furn rms
209ΔEdison Jas H
211ΔPetty Mary M ⊙
218ΔPope Mary M Mrs ⊙ bdg
221ΔCity Service Co parcel del
223 Vacant
224ΔKouris John M
Kouris Agnes L Mrs furn rms
226ΔAllen Sims A
W Washington intersects

310 Skinner M Minnie
312 Davies Emmett G
316ΔScruggs Dixie Mrs
Exchange pl ends
336ΔYork Chas M
337ΔDant Victoria
338 Thompson Wm A
339ΔSox Saml L Rev
341-45 First Evang Luth Church
346ΔCollins John B
347 First Evang Luth Church Sunday School
350 Vacant
356ΔSou Rubber Co Inc
Armfield pl begins
364ΔGreensboro Mfg Co pajamas
Walker av intersects
403ΔDize Awning & Tent Co
405 Merchants Novelty Co (whse)
407ΔAm Paper Products Inc
407½ Tucker David furn rms
Southern Ry overpass
501-15ΔPitts J R Lumber Co
516ΔStaley Lumber Co
518-24ΔDillard Paper Co Inc
ΔTested Papers of Am
333ΔMendenhall's Inc lmbr
537 Vacant
537½ Long Wm T

Δ&RY crosses
538ΔStatesville Flour Mills Co (Greensboro hr)
W Lewis ends
W Lee intersects
600 A&P Food Stores (br) gros
600½ Webster Clayton
601 StMatthew's Methodist Church (c)
602ΔFive Points Meat Market
604 Five Points Shoe Shop reprs
606 Babe's Dry Cleaners
608ΔNatl Olive Products Inc

609ΔBrower John E Rev (c)
Jeffrey's al ends
613 Jordan J Frank (c)
617 Border Ceresia (c)
622 Bright Walter (c)
624 Bryant Mamie (c)
624½ Hoston Belle (c)
626 Windsor Maude (c) ⊙
627Caldwell J Edw (c) ⊙
628 Crump Rosa (c)
628½ Flowers Edna (c)
629 Copeland John O (c) ⊙
rear (1) McCollum Floyd (c)
(2) Caviness Alex (c)
(3) Vacant
(4) Vacant
630ΔSellers Levi M (c)
632ΔBrishon Jas B Rev (c)
636 Beckhem's Smoke Shop (c) confr
W Bragg intersects

705 Morrow Roy (c)
708 Vacant
709 Scott Henry (c)
710 Lane Jennie (c) ⊙ nurse
711ΔPearson John W (c)
712 Sellers Roger (c)
713 Dillard John H (c) ⊙
714 Headen Louise (c)
716 Garner W Monroe (c)
717ΔSharpe Funeral Home (c)
ΔSharpe Robt C (c) ⊙
718ΔHummons Thos E (c)
721ΔDavis Jessie L (c) ⊙
722 Murphy John (c)
723 Dark Theresa (c)
726 Alstan Espie (c)
729 Rhodes Margt (c) ⊙
730 Shiloh Baptist Church (c)
Austin begins

800ΔGibbs Galthier (c) ⊙
802 Headen Lulear (c) restr
803 Rogers W Peter (c)
805 Houston Freeman (c)
807 Bradshaw Katie (c)
808ΔMorgan Sallie (c) ⊙ furn rms
808½ Williams Jesse (c)
809ΔBirby Ira (c)
810 Wood Cath F (c)
811 McGregor Nellie (c)
812-14 Joe's Smoke Shop cigars
813 Goldston Anna (c)
Russell begins

815 Collins Josephine (c)
818 Stewart Alex A (c)
820 Bob's Smoke Shop (c) cigars
821 McAden's Dry Cleaning (c)
822 McCauley Brodie D (c) barber
822½ΔHeath D Moten (c)
823ΔCoble Dennis G gro
823½ Edwens Wallace (c) taxi
829½ Burton Jas (c) taxi
ΔAshe Street Taxi (c)
824 Green Patsy (c) restr
824-26ΔMcMillan's Food Center gros
825 Pompey Jas (c) beer
Ashtand ct begins
W McCulloch intersects

901 Carter Alice (c)
904 Headen Geo (c)
904½ Vacant
905ΔGarrett Wm S (c) ⊙
1000ΔWaddy Ann M (c) ⊙ Hampton Wm M (c) phys
1001 Evans Beulah D (c) confr
1003 Pitts Grant (c)
1006 Thomas Francis J E (c)
1011 Simpson Earl (c)
1012ΔHairston Barl (c) filling sta
1012½ΔBarber Jas C (c) ⊙
1016 Richmond Leroy (c)
1021 Campbell Mollie (c) ⊙
1022 Purvis Geo N (c) ⊙
1024 May Irene F (c)
1026 Scarborough Robt (c)
1028 Hayes Edw (c)
1029 Glenn Susie (c)
1030 Wilson Jos (c)
1031 Walker Ida McA (c) ⊙
1032 Ingram Lina (c)

1033 White Wm (c)
1034 Jenkins Emma (c)
1035 Craig Jos E (c)
1036 Pope Frank (c)
1037 Vacant
1038 Ireland Nathaniel M (c)
1039 Morton Chas (c)
1040 Ireland Jos C (c)
1042 Olesley Leroy (c)
W Whittington intersects
1100 Whittis Frank (c) ⊙
1101 StLuke's Holy Temple (c)
1102 McLeod Wm (c)
1103 White Robt (c)
1104Bethel Avery C (c) ⊙
1105ΔBranch Jas A (c) ⊙
1106ΔFairley Chas (c) ⊙
1107ΔPoole Willis D (c)
1108 Acme Beauty Shop (c) Routh Robt (c)
1109 Acme Barber Shop (c)
1110 Clinton Ella (c)
1111ΔOlliver Annie (c) ⊙
1112 Marsh Thos E (c)
1113 Stephens John (c)
1114 Gunthorp Wm (c)
1115 Hayes R Banks (c)
1116 Broughton Ruth (c)
1117ΔRosetta Sweet Shop (c) confr
1119 Brown & Rhodes (c) billiards
Ireland intersects

1200ΔHayes R Banks (c) gro
1201ΔMcMillan's Big Pig Store gros
1202ΔAshe St Grocery
1204 Caldwell Ethel (c)
1206 Hicks Henry (c)
1208 Raper Veola (c)
1208½ Brown Mary (c)
1209ΔDonnell Bessie (c) ⊙
1210 Barnham Emma (c)
1211 StPhillip's A M E Zion Church (c)
1212 Chandler Jack (c)
1214 Rease Saml (c)
1214½ McCarthy Evans (c)
1215 Long Herman (c)
1215½ Trinity Mission (c)
1217 Vacant
1220ΔAlala Jos gro
1220½ Redic Ernest W (c)
1221ΔCole Mabel (c)
Doak begins

1301 Gillie David (c)
1304 Herbin Mack C (c)
1304 (2) Young Vance (c)
1305 Branch Elcy (c) ⊙
1306 Waldron Betty (c)
1307ΔDonnell Delcie (c)
1307½ Green Jas (c)
1308 Lytle Gladys (c) beauty shop
1309 Siler Lillie (c)
rear Allen Lucille (c)
1309½ Vacant
1310ΔAlala Jos gro
1311 Smith Willie (c)
rear Clark Walter (c)
1311½ Parker Willie (c)
1312 Cummings Calvin (c) ⊙
1313 Vacant
rear Benjamin Spurgeon (c)
1313½ McKoy Aurelia (c)
1315 Wilds Alex (c)
rear Sands John (c)
1315½ Carpenter Hurrill L (c)
1317 Wagstaff Maggie (c)
rear Edwards Essie (c)
1318 Walker John (c)
1318½ Bankhead Mary (c)
1319 Pompey Henry (c)
1321 Womers Fred (c)
1320½ Carpenter Jas (c)
1321 Howard Dock (c)
1321½ Foster Fred (c)
1322 Shade Wm (c)
1324 Foster John (c)
1326 Black Jas (c)
1327 Harris Edw D (c)
1328 Oliver Edw (c)
1329 Shoffner Ira (c)
1330 Vacant
1332 Thompson Jas A (c)



Kelly Oil Co. Inc.
Premium Fuel Oil for Heaters and Furnaces
Kerosene—Delivered To Your Home
1410 W. LEE PHONE 2-2185



114
N. Greene
PHONE
2-0040

BANK WITH SECURITY NATIONAL BANK OF GREENSBORO

Member Federal Deposit Insurance Corporation

Roofing
Contractor

Brooks
Roofing
Co.

SHEET
METAL
WORKERS

302-308

W. Lee St.

"Five Points"

PHONE

2-3193

Seburn's

Inc.

Jewelers

Diamonds

Watches

Silverware

China

and

Crystal

Gifts

Repairs

Seburn's

Inc.

ASHE—Contd

1334 Burnett Nat (c)
1336 Waldrum Clarence C (c)
1337 Thompson Renty H (c) wood
1340 Collins Henry (c) confr
South intersects

1400 Davis Wm (c) ⊙
1402 Vacant
1403 Crabhaw Henry (c) ⊙ junk
1405 Smith Edw D (c) ⊙
1406 Vacant
1407 Walker Wm (c)
1409 McLeod Eug (c)
1410 Young Geo (c)
1412 Erwin Lloyd (c)
1414 McNeil Jas (c)
1416 Pendergrass Jas E (c)
1418 Adams Annie (c)
1422 Byrd David (c)
1424 Suisman Roselea M Mrs gro

Alston ends
Marsh ends

1500 Dodd Fannie (c)
1501-03ΔHines Cath (c) ⊙
1502 Smith Albert (c) ⊙
1501 Lowe Josephine (c) ⊙
1506 Brooks Frances (c) ⊙

Lanes al begins
Doggets row ends

1513 Williams John H (c) ⊙
1515 Hall Bernard (c)
1516 Evans Emma (c)
1518 Spinks Duke (c)
1519 Smith Lillie J (c)
1519½ Young Preston (c)
1520 Enoch Maggie (c)
1521 Ellis Cephas (c)
1521½ Siler Otis (c)
1523 Morehead Guy (c)
1523½ Deberry Geo (c)
1524 Sartin Thos (c)
1525 Cormantie Thos (c)
1525½ Mitchell Jessie (c)

Sussmans al ends

1526 Griffin Fannie (c)
1527 Herbin Herman (c)
1528 Young Vance (c)
1529 Williams Viola (c)
1530 Horton Robt (c)
1532 Hayes Malphus (c)
1534 Hayes Odell (c) ⊙ shoe repr
1544 Fox Wm M (c) ⊙ Florida begins

1619 Vacant
1621 Vacant
O'Connor ends

1701ΔFentress F Lee filling sta
1716ΔLong Willard M restr
1719 Alexander W Ross
Apple Arth E

1722 Vacant
Ray ends

1806 Horton Mattie (c) ⊙
1809 Turner Wm A
Willard ends (not open)

1900 Vacant
1902 Johnson Chas (c)
1903 Alred Oscar C
1903½ Tate Robt (c)

2202ΔAllen Robt J jr ⊙ Terrell begins
City limits
Guilford County

es 1 s Curtis C Dennis ⊙
ws 2 s Winders Geo R jr
ws 3 s Studfield Henry C
ws 4 s Moser Wm L

Garrett begins
ne cor Diamond Cash Grocery
Mercer Thurman L

Lawrence ends
se corΔPutt's Barbecue restr
es 2 s Morton Walter C
Robbins ends

se cor Price Geo H

ASHEBORO — From 500 S Elm
southeast beyond city limits
164 Clontz Ivey A (side ent) shoe
repr

104½ Vacant
106 Coble Smoke Shop
108 Wells Robt H billiards
110 Vacant
110½ Vacant
112ΔSayers Produce Co whol

114 US NYA
114½ Vacant
116ΔTousley John H Ins
118ΔEdwards Dry Cleaning Co
Witten M David tailor
124 Sullivan S Oscar
132ΔWhite Flash Service Sta
S Davis ends
Arlington intersects

212ΔRailroad Esso Station
215ΔSpur Dist Co Inc filling sta
Gorell begins

301ΔMcClusiton W Hubert filling
sta
311ΔWimbish Henry E ⊙
315ΔHartzell Walter K ⊙

318 Scott The
bsmt Hayes John (c)
Apartments:

1 Johnson Mildred B Mrs
2 Spencer Kirby L
3 Whiteley Roland S
ΔCagle Margt C Mrs
5 Beckham Arth D
5½ Wood Lyle M C
6ΔLasater W Floyd
7ΔMakasiar Vincente V
8ΔHolman Wm G
9ΔCohen Aaron H
10ΔSwart Chas M mfrs agt
11 Powell Hugh M
12ΔTerry Frank P

Melrose ct begins
322ΔStewart Marshall C ⊙
Murray begins

328ΔFunk John S ⊙ ptr
334ΔMontgomery Floyd L
335ΔHodgin Rodema H Mrs ⊙
Hodgin Frances C ⊙
336ΔFlinchum Carrie L Mrs
ΔMoore A Lucile Mrs

345 Scruggs Nettie V
Goodwin Jas L
347 Adams Jas D
Church

351ΔBarnes Harley O ⊙ ptr
Farrington Lee
E Lee intersects

400 Apartments
1 Hardin Eliz L Mrs
2 Regan Cora Mrs
3ΔLewis Walter G
4ΔPinsley Frances C
5 Coleman C Archie

Westminster ct ends
409 Westminster Presbyterian
Church
Brooks ct begins

401ΔWhitfield Willie C Mrs ⊙
Ramsey Kenneth R
403ΔHodgin Chas E Rev ⊙
405ΔFaulconer Henry ⊙
406ΔWharton Attie D Mrs ⊙
Hester J Cleveland
408ΔUsher Jos T ⊙

414 City Fire Dept Southside
Hose Co No 3
415ΔHodges Varnie C
ΔPowell Edwin L
ΔSwicegood Boyd A

416 A&P Food Stores (br) gros
417ΔLewis Walter G filling sta
418ΔMontgomery's Asheboro St
PT Barber & Beauty Shop
420ΔAsheboro Street Pharmacy
422 Summers R Posey gro
E Bragg intersects

500 Rierston W Frank gro
500½ Ryder Saml B
501-03ΔCaldwell David School
ΔGreensboro City Board of
Education (Business mgr)

504ΔPhipps Fred M
506 Gaskins Nannie E Mrs
508 Thomas Chas V
512 Vacant
518ΔPhipps J Henry ⊙

Douglas begins
600ΔGray Laura B Mrs
603ΔNeese Clara L ⊙
606ΔDonnell Mamie H Mrs ⊙
Burton Arth G

609ΔShaw Cora G Mrs ⊙
612 Vernon Irvin W ⊙
613 Hester Oka T
617 Mitchell Howard
618 Jones H Paden ⊙
620ΔAtkins C Robt ⊙
621 Robertson Carl V
624 Vacant
625ΔBooth Willis ⊙

629 Vacant
630ΔCox Vida M Mrs ⊙
Melton Paul T
ΔTrojner Jennings C jr
633ΔRouay Garland M
634ΔCausal Geo M
637 ΔNichols Della M Mrs
ΔPoag Mary N Mrs
640ΔIsley Irene Perkins Mrs ⊙
640½ΔBeacham R Weldon

641ΔCheek Maude J Mrs ⊙
E McCulloch ends
Julian begins

700ΔReynolds Floyd G ⊙
701ΔHalladay Wm J ⊙
704ΔMilton Mary E Mrs ⊙
drsmkr

3111ton Eloise nurse
705ΔClark Edna W Mrs ⊙
ΔPickard Bruce L
766ΔSpoon Maude O Mrs ⊙
767ΔStone Dearing F
708 Asheboro St Baptist Church
769ΔEller J Ben Rev
711ΔBysor Guy E ⊙
713 Penelton John C
716ΔSigmund Evelyn S Mrs ⊙
Broad av begins

800ΔGaines Roland T
803 Vacant
804 McDonald J Martin
805 Fields Jesse L
806 Vacant

E Whittington ends
900ΔPeeler's Grocery
901 Vacant
902ΔA G S Radio Co reprs
904ΔGreeson Wm F
907 Scott T Clay
909ΔCarter Myrtis E Mrs
Tuscaloosa begins

1000 Cummings Theo G
1001 Maguire John F ⊙
1002 Vacant
1003 Currgan Wm T
1004ΔWatson Wallace L ⊙
1005 King R Percy ⊙
ΔThomas Unity Mrs
1006ΔWolfe F Dewey ⊙
1007ΔBlair Estelle P Mrs ⊙
1008ΔDever J Henry
Balley Annie S Mrs nurse
Scott Vallie V nurse

1009ΔBritton Fannie J Mrs ⊙
1010ΔBritton Geo T ⊙
1011ΔLisenby Dani L
Ross av begins

1100 Paisley Aubrey C
1101 Todd Harvey K
1102 Boyles The
Apartments:

1 Thompson Julius E
2ΔParrish Clinton A
3ΔThompson Carl L
4 Vacant

Street continued
1103 Johnson Robt A
1104ΔBest Drug Store
1105ΔWebster C Ross
1106ΔCoyle Cash Gro
1108ΔTatum's Ice Cream Co Inc
(br)

1110ΔBlalock Bros Co gros
Andrew ends
Randolph av begins

1200ΔMelvin Jos T filling sta
1201ΔSmith J Addison ⊙ bidg
confr

1203-04ΔCoble & Greeson fill sta
1204ΔSmith & White Gro
1214ΔMcC & Nab Beauty Shop
Home Barber Shop
1215 Lppard Jas S
1216 Vacant
1218 Sullivan Jas G shtntlwr
Taylor Wilson W
Williams Tractor Co agrl
implts

1219 Ingold Minnie F Mrs ⊙
1220ΔWright Chas L
Wright AH E
Taylor Wilson W

1221ΔMartin G Wilbur
Stallings Montegress mus
lehr

1222 Harris Jas W ⊙
1223 Ellis Dewey R
Voltz begins

1224ΔYates Walter C
Butler T Eug
1225ΔSutton Meana N Mrs ⊙
Sutton Thos D concrete
confr

1226ΔBunting Theo B
1228ΔScott Nancy J Mrs
1229ΔQualis Wm W
1230ΔSimpson Alice L Mrs ⊙
Dale intersects

1300 McLean Louise Mrs
1301ΔSmith Dand T ⊙
1302ΔMelvin Albert J ⊙
1303 Kirkman Chas W ⊙
1305ΔPickard Thos B ⊙
1307ΔVernon Olivia K Mrs ⊙

T. L. MATLOCK

CERTIFIED PUBLIC ACCOUNTANT

AUDITS — SYSTEMS — TAX SERVICE

609-615 Southeastern Bldg.

Phone 5449

ASHEBORO—Contd

1310 Calvary Methodist Church
1400ΔGarvin Russell A
1402ΔFriddle Chas M
Brown begins

1500ΔCorsbie D Walter
1501ΔWolfe A Rebecca Mrs
1502ΔNece Howard R
1503ΔHopkins Thos F
1504ΔMedwin Jas D
1505ΔMims John B
1506ΔHewitt Bura L
1508ΔFentriss Fredk S
Lucerne ends

1600ΔGlass John M
1601ΔKirkman R Baxter
1602ΔJohnson A Maude Mrs
1603ΔMelvin Saml O
1605ΔKimes Henry W
1606ΔJones Bettie Mrs
1607ΔCauld J Fletcher
1608ΔWelker Chas M
McGehee Earl B
1609 Bunting W Carl
Trinity begins

1700ΔLewis Pinkney R
1702ΔWall Jesse W
1705ΔMcCulloch Mary C
Creel J Otis
Clarke Jos V
Gideon Harold J
Eakes Perry S
1709ΔKime Cicero A
1713ΔGresson Curry Z
1715ΔHughes John R
1717 US NYA (Home Making Center)

1719-21ΔN C State Highway Comm (garage)
1720ΔMiller Wiley A
Oxford ends

1801 Wade C Bert
1807ΔPoole Neal S
1811 Willis Stella M Mrs
1813ΔRussell Clara B Mrs
1815ΔTetterton Jos T
1817ΔBurch Wm R
1819ΔFrazier Melvin E
Adams Royal J Jr
Cambridge ends

1901ΔCox Richd C
1903ΔMoore J Tracy
1905 Thomas Frank L
1907ΔMelvin Jos T
1909ΔHarward Adolphus S
1913 Keith Chas J
1920ΔGillespie Park Jr High Sch
S Benbow rd ends

2000ΔWhite Conner S
2002 Overman J Dewey
2004ΔPickard H Boyd
2005ΔOverman's Grocery
2005½ΔStation Jas B
2008ΔFaires Edwin W
2009ΔMitchell Rufus H
2011ΔBarts Millard F
2012 Johnson Clara F Mrs
2013ΔWaters Wm P
2015ΔParker W Frank
2018ΔJarvis Eug J
2019 Moore J Cicero
Moore J Henry
2021 Meacham Fred L pntr
2025ΔEmerson Jas B
Cheek J Frank
2026 Ingold Emma B
ΔHerndon John B
Pennsylvania ends
Bothwell begins

2100ΔTeague Hazel R
2101ΔButler Leonard J
City Limits
Guilford County begins

2201ΔFoxworth Hazle E
2201½ Johnson Walter J
2209 Smallwood Wortham I
2211ΔSmith Oran B
South Buffalo Creek intersects
2305 Combs Demps fruit

ASHELAND COURT — West from

826 Ashe
1 Feltner Watt (c)
2 Roseborough Mamie (c)
3 Vacant
4 Bain Walter (c)

ASHLAND DRIVE—From 3400 W Market south and southwest to Oakland av

Walker av intersects
502ΔJoyce Walter V
504 Johnson David A
506ΔNovell Claude V
510 Neese Wm L
512 Anders Carrel K
520 Byrum Robt M
522ΔBoss C Edw
524ΔHelms S Anderson
528ΔDurham Willis G
602 Vacant
Leak begins (not open)

3610 Manning John F
S Holden rd intersects
Oakland av intersects

ATLANTA—From Boyd east to N Luther, 1 north of Albany (Not open)

Stedman intersects (not open)
Laurel rd intersects (not open)
N Obermeyer intersects (not open)
Daniel intersects (not open)
N Benbow road intersects (not open)
N Luther intersects

AUSTIN—From 800 Ashe west to Druid

818 W Williams Chas (c)
820 Griffin Edw (c)
821ΔHanner Saml F (c)
824 Freeman Velie (c)
827 Miller Sandy (c)
829 King Margt J E (c)
830 Griffin Emma (c)
834ΔParks Dennis (c)
838ΔHairston John T Rev (c)
839 Howard Maria (c)
841ΔRaiford Ernest E (c)
843 Anderson Jas L (c)
845 Shaw Robt (c)
848 Glover Mary (c)
Johnston intersects

901 Jones Clarence (c)
902 Vacant
903 Anderson Geo (c)
904 McAden Edw (c)
rear Warren Turner (c)
905 Clayborn Harriet (c)
906 Phipps Clarence (c)
908½ Powell Lils (c)
908 Worthy Roosevelt (c)
910 Roberson Geo (c)
912 Jones Geo (c)
Bilbro intersects
Druid intersects

AVONDALE (Starmount Forest) (Guilford County)—From 3200 W Market north to West Avondale

101ΔFisher Karl A
East Avondale begins
West Avondale begins

AVONDALE EAST (Starmount Forest) (Guilford County)—From 100 Avondale dr north to Edgewater dr

100ΔCable J Wm
102ΔJordan Welch O
100ΔHarrington J Frank
110ΔWelch Paul L
111ΔCurtis Clement M
113ΔRadford Bertram D
114ΔMcMillan Geo F
115ΔShrader Thos L
116ΔReams Claude E
117ΔMackie Carl M
118ΔHunken Walter L
Madison av intersects
203ΔHampton Darden

206 Vacant
212 Vacant
213 Vacant
Edgewater drive begins

AVONDALE WEST (Starmount Forest) (Guilford County)—From 101 Avondale dr north to Friendly rd

101ΔComer Wm E
104ΔRigsby Wm A
105ΔFaires Lloyd A
106ΔBeard R Barry
107ΔSmith O Norris Dr
108ΔNoel L Station
110ΔMiga Andrew W
114ΔRitch Fred C
115ΔStevens Jos B
116ΔAllison Alf T
119ΔKing Jas A
121 Vacant
123ΔFrazier Benj F
125ΔRemmey Ernest M
Madison av intersects
209ΔManuel M Ernest
210 Vacant
215 Vacant
218 Vacant
219 Vacant
Edgewater drive ends
Friendly road intersects

AYCOCK N (Sunset Hills)—From 1700 W Market north to Westover terrace

Madison av intersects
201ΔHam Drug Co
203ΔSunset Food Center gro
203½ Apple Jas T
Worford Eliz Mrs
205 Piedmont Oil Co filling sta
Friendly rd intersects
Westover ter intersects

AYCOCK S—From 1700 W Market south to Florida

102 Vacant
104ΔMcClamroch Cora P Mrs
106ΔWoodford Frank T
108 Vacant
110ΔWimbish R Jack
West End pl begins
S College Park dr begins
300ΔYates Chas G
304ΔJohnson Lattis M
308ΔCollins Albert H
308ΔFitzgerald Ruth
Fitzgerald Mary
312ΔHam Isaac D
Wright av begins

se cor Forest Av Bapt Church

503ΔHill Garnett C
507 Vacant
510 Fields Julian M
McMillan Wm E
511 Bowden Luna W Mrs
512ΔMyers Harry B
514 Cates Jas M
Morton begins

516ΔJackson E Manly
517ΔSmith Wm J
518ΔStanton Ralph W
519 Middlebrook John W
520ΔWalton Thos W
521ΔJohnson Nicholas F
523ΔBishop Howard V
524 Earnhart Benj A
525 Vacant
527 Freeman Lillian C Mrs
528 Permar Sarah E Mrs
Cobb begins

529ΔBraxton Elmer J
530ΔScott Minnie E Mrs
532ΔStallings Kenneth L
Stallings Helen O Mrs an-
tiques

533ΔGriffin Louis S
534 Crutehfield Clark A

200 Dean St. (Opp. Bennett College)

HUNT

COAL



2-3161

MONTALDO'S

- COATS
- SUITS
- DRESSES
- MILLINERY
- ACCESSORIES

N. Elm at Gaston

TEL. 2-1197

J. D. Wilkins, Inc.

ORNAMENTAL IRON

1200 W. Lee

Phone 7108



Meyer's

DEPARTMENT STORE GREENSBORO, N. C.

A Greensboro Institution for
More Than a Quarter
of a Century

TELEPHONE NUMBER 6101

The
Home
Industrial
Bank

Economical
Auto
Loans

Personal
Loans

Savings
Accounts

Christmas
Savings
Clubs

BANNER
BLDG.

Greensboro,
N. C.

AYGOGK S—Cont'd
535 Price Roy F
536 Pace Nathaniel D
△Pace Willie M Mrs ①
537△Beasley Harriet A Mrs ①
Webster Grace F Mrs

538 Kirkham Joe M ①
540△Highill J Howard ①
541 Edwards T Howard
544△Moose Mary M Mrs ①
544△Garrick Jos C
Weaver Garland D
△McManus Emma Mrs drsmkr
Spring Garden intersects

603△Gross Upholstering Co
604△Boyer Jas W ①
605 Vacant
606 Vacant
607 Freeman Ida V Mrs
608 Robbins Ina W Mrs

Oakland av intersects
Southern Ry (overpass)
W Lee intersects

801 Jenkins Fletcher B
807 Moore Roxie D Mrs
810 Hoffman John R
Jennings begins (not open)
811 Thompson Daisys M Mrs
813 Holder Jos G
815 Jordan Eva A Mrs
823 Faulkner M Gertrude Mrs
824 Richardson Jonah D
825 McMahon Henry D

Haywood intersects (es not open)
900△McLean Wm K ①
901 Earl John A
903 Carrico John F
904 Leonard Jos A
905 Jestes Hobart R

Holbrook begins
1001 Bryson Stella Mrs
1005△Freeman Roland S ①

Richardson ends
1010△Sykes Burrell S
1012 Albertson M Luther
1013 Stafford Maggie N Mrs
1014 Teague Partha W Mrs ①
1015△Gillie Jas C
1016 Johnson Chas
1017 Barnes Saml G
1018△Hassel Essie Mrs ①

Midway begins
1025△Foster Judson R ①
1027△Bailey Zettie B Mrs ①
1028 Albright Saml L ①
1029△Waynick Harry G
1030△Ellington Lawrence R ①
1032 Thornlow D Henry ①
1033△Albright W Clyde ①
Herford intersects (ws not open)

1034 Goss Miriam W
1035△Melvin Wilbur J ①
1036 First Pentecostal Holiness
Church
1039△Melvin Robt H Rev ①
1041 Leavel R Floyd
1043△Chambers Jos G

Trogdon begins
1101 Tutterow Turner W
1103 Walker Jas A
1105△Cooper Rosa L Mrs ①
1109△Jenkins W Gregory ①

Oak intersects
cor Tabernacle Baptist Church
1202 Belton Daisys G Mrs ①

Marion intersects
Grove intersects
1407 Smith Earl T
1409△Grison Wilma L ①
1411△Greson Edgar M ①

Elwood av begins
Florida intersects

BAGLEY—From 700 Cypress south-
east to Albany

5th av intersects
Summit av intersects
Park av intersects
Homeland av intersects
se cor N C Natl Guard Armory
ne cor World War Memorial
Stadium

Albany begins

BAILEY—From 2000 Valley Park
drive west to 2700 High Point rd
(Not open between Hardie (ex-
tended) and Rainbow drive)
Hardie (Extended) intersects
(Not open between Hardie (Ex-
tended) and Rainbow dr)
Hardie intersects (not open)
Rainbow dr intersects

2425 Harden Robt
2428 Capps S Hilliard ①
2439△D. Jones Sherill C
High Point rd intersects

BAIN—From 618 E Elm west I
block
108 Vacant

BAKER—West I block to S Ashe,
I north of O'Connor (Not open)
Ashe intersects

BALL (Edgeville)—From Textile
dr north to 1600 Phillips av (Not
open between Textile dr and
Ridgewood av ends

1508 Lineberry Wm H ①
rear Vacant
1510 Isley Martha E Mrs
Rich Arth jr
1512 Barber Horace M

Boone intersects
1602 Rich Chas L
1605 Nelson Newton A ①
1606 Chadwick Addis L
1612 Sheppard Lewis H
1613 Riley Wm H ①
1615 Hatbrook Geo L ①
1632 Edgeville School

Ryan intersects
1700 Edmondson John M ①
1701 Hepler Robt W
1703 Coble Wm H ①
1706 Shropshire Jesse H
1710 Smith Clemmie Mrs
1711 Fuller Chas W
1712 Via Elihu B

Phillips av intersects
BALL (Proximity)—From I block
south of Level north to 1600 Tex-
tile dr (Not open)

Level ends
Textile dr intersects

BALL PARK (Proximity)—From
Summit av southeast I block, I
north of E Bessemer av
—Cone Athletic Field
1 Caustner Jesse
2 Mag Curtis M Mrs
3 Mayse Mary E Mrs
Caviness Earl

BANKS—From 1000 Salem north
beyond Albany, I east of N Dud-
ley

403 Martin Bettie (c) nurse
404 Combs Timothy (c)
407 Broadnax Anna (c)
408 Harris Edw D (c)
409 Steele Chas H (c) ①
410 Liles Wm M (c)
413 Taylor Adelaide (c) ①
414 Harrell Jas (c)
417 Gilbert Lenora (c)
418 Avery Albert A (c) ①
420 McCauley Brodie D (c)
421 Joyce Dolph A (c) ①
424 Foster C Oscar (c)
425 Bonner Ambus (c) ①
427 Horne Ellis C (c)
428 Pleasant Henry (c)
429 Paylor Rachel A (c) ①

Albany intersects
500 Hanner Felton (c)
501△Simmons Sidney B (c) ①
503 Staples Edgar (c)
504 Priscock Fred (c)

BAPTIST—From 1/2 block west of
Beech east to Dean, I south of
E Market

701-05 Binswanger & Co (wise)
719 Jennings Matthew (c) ①
725△Whittis Mittie (c) ①
Beech ends (not open)
739 Pittman Bert A (c)
S Dudley intersects (ss not open)
I Providence Baptist Church
(c)

815△Cannon Phate H (c)
817 Emerson Doughty (c)
827 Mace Jessie (c) ①

Dean intersects
BARNES—From Willow rd east to
City limits, 6 south of McConnell
City limits
Guilford County

BARRINGER—From 1700 Free-
mans Mill rd west to Highland
av (Not open between 901 and
Highland av)

Gregory ends
901 Archer J Munsey ①
(Not open between 901 and High-
land av)

Highland av intersects
BATTLE GROUND AV—From 300
N Greene at Bellemede north-
west beyond City limits

300△City Hall Serv Sta
301-07△Sineath Motor Co auto
repairs and filling sta
323 Camps John
327△Riley Jesse H ①
328 Garrett Baldy
330 Cummings Annie E Mrs
331 Pruitt Mollie Mrs
335 McGee Thos W
340 Vacant
341△Gaulden Thos T

Price intersects
400 Star Distributing Co All sta
401 Barnes Milton F furs
(storage)

403 Baker Saml M
405△Leslie Marvin D
408△Knight John W & Sons
monumental wks
Gt Am Tea Co The
414 Turner Birch T
416 Piedmont Outdoor Adv Co
429 Phillips Webb
430△Kivett Mary J Mrs
431 Byerly Helen
432△Orphanos Jas
434 Cummings Ruth E
436 Legion Barber Shop
436△Burke Apartments

Apartments:
1△Kypris Chris H
2△Anton Theonora Mrs
Street continued
437 Gross Eva Mrs
438 Vacant
439-42 Community Clnrs clo
clnrs
440-42△Walker Gro Co
W Smith intersects

503 Vacant
506△Shelton Ernest D
508 Coble Ross D
510△Bell D Roswell
514 Davis Electric Co
519 Wolt Herman

N Eugene intersects
600 Vaughn's Radio Service
Glenn Harry V radio service

601△Berry Annie L Mrs
602 Everhart Webster L
603△Hilliard Robt L
604△Ozment Grover C
605 Adams Chas J
607 Vacant
608△Sherrill Zollie T
609△Kinney John W
610△Hartsook Lou A ①
611△Jarvis David P
612 Vacant
614△Dickerson Rufus R
Wharton begins

Golden cts ends
702△Neese Robt E
Green Hill Cemetery (office)
ns Green Hill Cemetery
N Edgeworth ends

705 Cross Danl S
709 Smothers Albert F
711 McFarland D Roy
715 Vacant

N Spring ends
819-17△Dusty Juice Cleaning Co
Greensboro Nehi Bottling
Co (storage)

819△△Moran Wilbur R
821 Hough Lunch & Gro
823-25△Greensboro Nehi Bottling
Co

N Cedar ends
901△Columbia Lndry Co
Greensboro Nehi Bottling Co
(garage)

Prescott ends
979 Walls Charlotte (c)
981 Burnie Lonnie A (c)

Hill begins
A&Y Ry crosses
1013△Sun Coal Co
1016△Beaman Screen & Weather
Strip Co Inc
Lake dr ends
N Mendenhall ends

LEWIS
&
STEVENS

Incorporated

Insurance
Real Estate
Rentals
Surety Bonds

FIRE



CASUALTY

INSURANCE

101 Jefferson
Standard Bldg.
(101 N. Elm)

Tel. 4584

Prompt, Courteous Service

DIXIE LUMBER CO.

Specialists in LUMBER AND MILLWORK

815 Lilly Ave.

Phone 3-1654



BATTLE GROUND AV.—Contd
 1041 Greensboro City Pumping Sta
 Greensboro City Filter Plant
 1043ΔKiser Geo C
 rear Duke Power Co (sub sta)
 1044ΔDuke Power Co (power hse)
 1045ΔGoodman R Herbert
 1048 Anderson Wm D
 1049ΔMitchell Nathan L

Retreat begins
 1st ends (not open)

1106ΔFesmire E Thos
 Freeman Frank
 Harris Dewey E
 1144ΔStokes Jas E gro
 1148 Wright Jas M
 1149 Lindsay A Dewey
 1150 Hall Carl E
 1151 Oakes Harry E
 1133ΔArcher Chas T
 1151 Patterson Sanford
 1156 Vacant
 1158 Roberts Howard L
 1159ΔArcher D Ross
 1161ΔBarrett C Frank
 1183ΔWall Wade F filling sta
 1165ΔRichardson Motor Lines

W Bessemer av intersects

1200ΔFord Body Co
 1201 Crawford Fannie E Mrs
 1203 Sherrill W Brady
 1205 Sising Edwin P
 1207 Everette L Garland
 1211ΔBaker J Norman
 Cornelius Benj L

Peter ends

1214 Fairand J Frank
 1216 Bancroft Evan S
 1218ΔWray Carrado Mrs
 1221ΔWray Allene W
 1227 Carter Cornelia (c)
 Newman begins

1304ΔYoung Gro
 1304½ΔFond Young Luther V
 1306 Reece Raymond C

North begins
 Matthews begins

1400 Carson Wilford S
 1402ΔRichardson G Victor
 1404ΔSteele Wm D
 1405 Morrison Sidney R fill sta
 1406 Rhyne Lawson L
 1407ΔGraham Chemical Co insecti-
 cide mfrs
 1409 Cude Edwin S
 1415 Wilson Alice Mrs
 1413 Thomas Woodrow W
 1500 Holder Danl O
 1502 Thornton Howard H
 1504ΔOzment Jas R
 1506 Ozment Jack
 1508 Duke Dorsey N
 1522ΔBumley Bessie L Mrs
 1525ΔBarker Edw
 1526ΔSutton Walter W
 Mill begins

1603ΔWhite Chas H
 rearΔTalley E J Lndry Maehy Co
 Inc
 1604 Bethel Methodist Church
 1618 Cook Wm R
 1620ΔHobbs Otis W
 1626ΔHobbs L Carl
 1627 McClintock Minnie L Mrs
 1628ΔHobbs L Carl gen mdse and
 filling sta

Northwood ends

1705ΔCobie H L bldg contr
 1707ΔCarolina Granite Co Inc
 1713ΔHobbs W Stedman
 1715ΔTwin Oaks Serv Sta
 Lafayette intersects (es not open)
 1814ΔBancroft Ida L Mrs
 1815ΔHilford County Garage
 Clapp Michl L
 1817 Simonton Edw
 rear (1) Gray Mary (c)
 (2) Slade Frank (c)
 (3) Slade Thos (c)
 Street continued

1820ΔHare Ossie J Mrs
 Sunset dr ends
 Lawndale dr begins
 A&YR crosses
 Westover ter ends (not open)

1905 Blackburn Harvey
 rear Slade Troy F (c)
 1949 Albright Bessie M Mrs
 ΔAlbright J Mack & Son
 concrete corners
 Cornwallis dr ends

2151 Lillie Fred F
 Fernwood dr intersects
 Hobbs begins

2311 Russell Yank (c)
 2316ΔLeRoy Mack
 2320 Moore Thos D
 2322 Peeples Emma Mrs
 2325ΔShepherd Jas E
 2331 Jackson Robt (c)
 2340 Hardin Dewey (c)

City limits
 Guilford County

2342ΔHardin's Serv Sta
 Orchard av begins 700 ft by limits

—Harris Jas (c)
 —Mt Carmel Meth Church (c)
 —Simpson John W Rev (c)
 —Koons Lillian L Mrs
 —ΔKoons Danl E
 —ΔWolfe Wm H
 —Stivers Edith
 —Wray Annie D Mrs
 —ΔStigall Floyd
 —ΔJessup Robt M
 —Brown Edgar L
 —Price Alf
 —ΔWelker Carl G
 —Martin David R
 —Alley Warren
 —Bennett John W Rev
 —Bennett S Mae
 —Pinson Butler J
 —Halbrook Gilmer D
 —Green Lantern Service Sta
 —Pope Jesse A
 —Pittman Earl J
 —Mitchell Henry L
 —Lanier Belle (c)
 Oakcrest av begins 1000 ft by
 limits
 —Hartsell Buford A
 —Bowman Henry

BEAUFORT — From Richardson
 south to Oak, I west of McCorm-
 ick (not open)
 Oak intersects

BECK (Bessemer Sanitary District)
 —From ½ block west of Staley
 east to Delancey, 3 north of E
 Market (Not open between Staley
 and Park av)

Staley ends
 (Not open between Staley and
 Park av)
 Holt intersects
 Park av ends

3501 Carr Marcus E
 3505 Vacant
 3509 Vacant
 Delancey begins

BEECH N—From 909 E Market
 north beyond Cole

103ΔGreene John J Rev (c)
 104 Graves Golden (c)
 105 Bolden Fetzer (c)
 109 Bray Emma (c)
 118 Jones Jas R (c)
 120 McBroom Ladocia (c)
 122 Cladden Jos (c)
 124 Dilworth Ezra (c)
 126 Morrow Cora (c)
 127 McLain Peter (c)
 128 Hammond Lary (c)
 129 Malloy Richd (c)
 130 Norcott Wm K D (c)
 131 Mt Olivet A M E Zion Church
 (c)
 133 Smith Jas (c)
 135 Jeffries Leon (c)

141 Hill Maggie A (c)
 144 Johnson Andrew (c)
 Mebane intersects

147 Harris Belle (c)
 148 Doak Jas (c)
 149ΔMcConnell Mae F (c)
 Cumberland intersects

301 Meares Wm J (c)
 302 Pettress John T (c)
 303 Stewart Ernest S (c)
 304ΔLewis John H (c)
 305 Ashley Dallas W (c)
 306 Strond Beatrice (c)
 rear Fuller Henderson F (c)
 307 Harper Callie (c)
 308ΔHarris John H (c)
 309 Howard Allen (c)
 310ΔHundley Walter (c)
 311 Martin J Frank (c)
 312 Holdman Fannie (c)
 313 Gillespie Robt (c)
 314 Morrow Wm H (c)
 315 Gunn Robt B (c)
 317 Jones Nannie C (c)
 318 Waddell Andrew W (c)
 319 Bell Jos S (c)
 322ΔCherry Corrie (c)
 325 Jeffries Saml J (c)

Lindsay intersects

400ΔStokes Lucy A (c)
 —Stokes Queen E (c) nurse
 402 McCollum Mollie (c)
 403ΔMcLean Newton E (c)
 405 Edwards Donnie (c)
 406 Summers Robt L (c)
 407 Mitchell Mary (c)
 408 Biggs Jas H (c)
 409 Graves Lorenzo S (c)
 410 Carter Sidney W (c)
 411 Guy Thos (c)
 412 Vacant
 413 Cameron Nannie (c)
 414 Wiggs Jas N (c)
 415 Johnson Walter (c)
 416 Reeves Jas H (c)
 418 Meares Gaston W (c)
 421 Smith Paul (c)
 422 Cook Robt H (c)
 424 Cook Harvey (c)

Cole intersects (not open)

501 Ashe Jas (c)
 502 Vacant
 503 Gaither Bosie (c)
 504ΔTaylor Andrew J (c)
 510 Little W Clifton (c)
 512 Hammond Oscar (c)

BEECH S—South ½ block to Bap-
 tist, I east of Macon (Not open)
 Baptist intersects

BEECHWOOD — From 700 Long-
 view west to S Lindell rd

2608ΔSINGLETARY Wm C
 2608ΔCOCKMAN Ray T
 2611ΔSTURDIVANT Edw G
 2612ΔPOWER O Bishop
 2613ΔMALONE Willis H
 2614ΔAYERS Roy M
 2617ΔHOLLAND Curtis A
 2618 Herndon Clarence B
 2620ΔMITCHELL Renard R
 2621ΔBANNER M Ray jr
 2622ΔBRADLEY David W
 2626ΔSAFRIT Wade J
 2628ΔDIX Frank
 2629ΔEVANS Cheyney S
 2632ΔDILLEY Ray C
 S Lindell rd intersects

B E L L (Edgeville) — From 1510
 Tucker east I block, 3 south of
 Phillips av
 1710 Ashley L Benj
 1711 Stutts Chas C



Greensboro
 Motor Car
 Co.

BUICK
 Automobiles

SALES
 SERVICE
 PARTS

200-202
 N. Forbis
 PHONE
 2-3148

IDEAL LAUNDRY

Most Modern
 Equipped Laundry
 in N. Carolina

100% Soft
 Water
 Used
 Exclusively

Featuring
 Short Fold
 Shirts

Greensboro's
 Only
 Soft Water
 Laundry

115 Lewis
 Tel. 7182

King Cotton Hotel "Greensboro's
 Finest"
 Visit Our Grill for Delicious Food
 Market at Davie Haywood Duke, Mgr. Tel. 8181

An Economical Transportation

CHEVROLET

NORTH STATE CHEVROLET CO.

Sales
and
Service

229

Commerce
Place

PHONE
7132

An Economical Transportation

CHEVROLET



T. M. STARR

General
Building
Contractor

208 W.
Gaston St.

Tel.
9759

HOME BUILDING AND LOAN ASSOCIATION

ASSETS OVER \$4,000,000.00

"SAVE TO BUILD, BUILD TO SAVE"

JOS. J. STONE, Pres.

113 N. GREENE ST.

DAVID J. WHITE, Sec.-Treas.

BELLEMEADE—From 301 N Elm
west to Prescott

101-210 Henry Hotel Mrs
O Henry Hotel Barber Shop
O Henry Hotel Coffee Shop
O Henry Cigar Stand
Campbell Edith B sten and
notary
Hotel O Henry Corp
Am Business Club
Junior Chamber of Commerce
Exchange Club
Monarch Club
B'Nai B'Rith Club
1012WBWG Radio Broadcasting
Station
N C Broadcasting Co Inc
1244DeLuxe Cafe
1264Jewel Tea Co Inc
N Greene intersects
Battle Ground av begins

209ABrewer Paint & Wallpaper
Co

20914 Vacant

214 Pressnell Treva H Mrs

219AElectric Supply & Equip Co
Inc

Commerce pl ends

300ALowman Motor Co autos

301 Lowman Motor Co (used car
lot)

302ACox Radiator Co repairing

309-112Motor Bearing & Parts Co

3142Stewart Motor Co autos

3154Mans Chas M

324Jacobs Johanna Mrs

325 Phillips Mart Mrs

330ABonitz Insulation Co The
Bonitz John H genl contr
Orkin Exterminating Co Inc

336-38 Dixie Apts

Apartments:

101ASmith Hazel T Mrs

102 Morton Jas A

103 Vacant

104Ray Esther

105 Vacant

106 Zollicoffer Bertha A Mrs

201 Vacant

202AWarren Elmore E

204CKing Everett

205BReeks Malcolm B

205ASimmons Frank M

206ADease Robt L

301 Rankin Nancy C Mrs

302 Berroy Jas T

303AReeves Frank R

3042Strickland Jessie B

305 Flessent Eve

306 Meroney David W

N Vidue intersects

412 Kingdom Hall of Jehovah's
Witnesses

417 Clegg Cornie E @ furn rms

421ADavis Freda M

421BCouncilman Anderson V

Raper John C

425ABurch Mae W Mrs

Caskey Ralph L piano tuner

429ADReid Christina M Mrs
Golding Reuben D

Bracey Clarence

429BMcNamee Blida H Mrs

430CWalsh Max T Mrs @

N Edgeworth intersects

512AWood Benj M
Lancaster Wm A

513AButcher Hugh W
Rosebough Marjorie B

517ASmith W Cecil

519 Murphy Martha M Mrs

520ACalhoun Kath H Mrs
Edwards Jesse C

521AParrish Lonnie W

5244Hess Walter K

525ASStafford Robt L

N Spring intersects

600 Tate John C

Privette Ella E Mrs

606 Caudle Wm R

610 Lueders Lewis H

6112Eskridge Albert C @

612 Copeland Wm A

Nolen Allen J

618ABellemeade Cash Co

N Cedar intersects

Prescott intersects

BELLEVUE — From 400 E Bragg
south to Occident (not open
between Burnter and Occident)

812 Fallin Sallie Mrs @

Weaver Wm A

816 Dagenhart Lloyd W

822ABeachman Frank P @ interlo
decorator

825AHarrison John R

826ALee Bertie K Mrs

827DALred Leonard P

829 Sel Jas W

830 Loman Clifton R @

831AJohnston Henry W @
cabinet

832AMorgan Thatcher T

833 Mangum Presley R

839ADailey Lillie S Mrs @
Tew Leon R

840 Cox Oscar L

841 Everett Ezra H

843 Michael John H

845ADick Robt S @

853AJones Lawrence B @

856 Donnell Wm D @

858 Bennett Thos M @

862 Whitt Wm L

Jones Winnie A Mrs

863 Stout Wm A @

866AStout Anna J Mrs @

rear Stout Bros printers

867 Shaw John W @

868AGlascock Wm F @

872ADrake N Maxwell

874 Fox Jos L

E McCulloch intersects

909 Black Robt W

911 Vacant

913 Allen Fred L

915AWray Jas E

916 Allen Mary E Mrs @

9202Thacker Chas W

923 Price Woodrow W

924 Bailey B Thos

926 Bowman Ross B @

928 Reid Wallace M

930ANeese Thos Jr

E Whittington Intersects

1005ACoyle Jos M

1006AKelly Robt S @

10072Hodgin Clement D

10082Usry John S

10092Edmonds Saml W @

Wiley intersects (ws not open)

11002Blaylock Herbert C @

11012Wynberry Jesse G @

11022Moser Robt M @

11032Holmes Claude R

11042Bullock E Norman @

11052Hall Edwin S

11072Hemphill Ross S @

11082Sparger Edwin M @

11092Harris Posy T @

1110 Fogleman Geo P @

1111 Brown Chas M @

1112 Huffman Eliz S Mrs

11132Gerringer Mary O Mrs @

1114rogan Jewel D
Coble Thos K

1115 Hemphill Jas H @

1116 Aldridge Cleo

1117 Hinshaw John F

1118 Hamrick Troy V

Andrew intersects

1200 Greeson R Paul

1202 Herndon John E @

1209 Campbell Clem @

1215 King Emmet G @

Burnter intersects

(Not open between Burnter and
Occident)

Harrington intersects (not open)

Lucerne intersects (not open)

Occident intersects (not open)

BENBOW ROAD N — From 1700 E
Market north beyond Atlanta

(Not open between E Market and
Lindsay also between Salem and
beyond Atlanta)

(No houses)

Lindsay intersects

Salem intersects

(Not open between Salem and
beyond Atlanta)

Albany intersects

Atlanta intersects

BENBOW ROAD S — From 1700
E Market av south to Asheboro

107 Vacant

108 Coville Florence (c)

109 Vacant

110 Holt Georgia (c)

112 Laughlin Della M (c)

114 Morrissey Chas (c)

115 Vacant

Nelson intersects (es not open)

201 Vacant

205 Vacant

Southern Ry (overpass)

Perkins begins

3002Eillis M Leon paving contr

EGreenboro Materials Co sand

PIedmont Machinery & Equip
Co

Cline F Dewey paving contr

501 Hamilton Fredk G @
Perkins intersects

502 Herring Hans C (c) @

503ALEwis Alese J son (c) @

505 Lowdermilk J Garfield Rev
(c)

520 Grace-Luther Memorial Sch
(c) (side ent)

E Washington intersects

6072Richardson L Memorial Hosp
(c) nurses' home

Sloan intersects (es not open)

7002Eccles Henry C (c)

7022Gibson Percy L (c) @ ice

7032Taylor Mary L (c) @

704 Brooks F'rigl B (c)

710 Foust Arth (c)

Garrell intersects

816 Ray John H (c)

8182Robinson Edw L (c)

820 Jordan John jr (c)

8222H J Geo F ent (c)

East Side rd begins (not open)

E Lee ends (not open)

900 Pridden Wm A (c) @

9072Tillman Pauline W (c) @

9082Anderson Chas W Rev (c) @

9102McLaughlin John C (c) @

9114Sellers Jas R (c) @

9122Barber Wm S (c) @

913 Enoch Jas (c) @

9142Dunham Lovett H (c)

9152Smith Wm (c)

9172Finnix Fletcher (c) @

E Bragg intersects

1001 Brewer Harvey J (c)

1002 Porter Geo D (c) @

10032Feeler Abr H (c) @

10062Taylor Andrew J (c) @

10072Morrissey Leila (c) @

1009 Jones John W (c)

10102Raiford Ernest L (c) @

1011 Vacant

1012AHouston Roosevelt C (c)

1013 Jones Philip (c) @

1014 Simmonds Dani (c) @

10152Coles Jonas H (c) @

10162Lee Elbert L (c) @

Douglas intersects

11012Davis F Earl (c) @

11022Haygood Preston (c) @

11082Hightower E Kermitt (c) @

11172Tytes Jos W Rev (c) @

Julian intersects (not open)

Julian Broad av intersects

Tuscaloosa intersects (not open)

Ross av intersects (es not open)

Stephens intersects (not open)

Midland intersects (not open)

Hutton begins (not open)

Diffie begins (not open)

South Side blvd intersects (not
open)

1910ACurry Herman R @

Curry intersects (not open)

20002ACristof V Hubert @

2007 Hight Herman W @

20092DuBry Wm H @

20102Green A Wyatt jr

Greeson Isabel B Mrs nurse

Larkin intersects (not open)

2102 Smith Robt @

21042Graham Claude H

21082Hornaday Jas M jr @

21092Seawell E Queensberry @

21112Brincefield Marion S @

Britton intersects

22002ATeague Jas H (c)

20122Starram Claude C @

22022AParrish Clinton A jr @

22

STANLEY HEATING CO.

Heating and Air Conditioning Systems

LENNOX *Aire-Flo* AUTOMATIC COAL and OIL HEATING

339 W. Lee

Tel. 2-3586

For Life Insurance and Annuities See

The Henry P. Foust Agency

State Mutual Life Insurance Company

Suite 516 Southeastern Building

PHONE 2-1086

The SALVATION ARMY



Welfare Character Building Evangelism

520-24 S. Elm

Phone 2-2331

BENNETT—Contd
 301 Pantry Shelf The gros
 303 Self Jas W shoe repr
 305-07 Wolf Leonidas (c)
 309 Harris Robt L (c)
 311 Wooten Deliah (c) (c)
 313 Moore Alta (c)
 315 Cantey Willis (c)
Armstrong begins
 401 Davis English (c)
 401½ Harris Susie (c)
 403 Wharton Hallie (c)
 405 Johnson Clinton (c)
 407 Miller Chas (c)
 411ΔCobb Jas (c)
 413ΔHerbin Nellie (c) (c)
 415 Owens Emma (c)
 417 Rollins John T (c) (c)
 419 Manly Robt (c)
 421ΔAlexander Jos L Dr (c) (c)
 425ΔWinchester Robt W Rev (c) (c)
 427ΔStewart Chas C Dr (c) (c)
 501 Chavis Vance H (c) (c) **Irrell intersects**
 503 Bullock Jas (c)
 509ΔShuford John W Rev (c) (c)
 511 Long Martha (c)
 519 Withers Robt B (c) (c)
 Withers Alice (c) beauty shop
 525 Hall Wm (c)
 527 Nicholson Willard W (c) (c)
E Lee intersects
 605 Watkins Norris (c)
 609 Thom Eliz (c)
 611 Morrison Lula B (c) (c)
 612 Torian W Oscar (c) (c)
 613 Rice Robt E (c)
 614 Goins Leander (c)
 615 Foushee Jos (c) (c)
 617 Wilson Paul (c)
 619 Clowney John (c)
 621 Canty Jos (c)
 623 Brynna Effie (c)
 625 Ireland W Henry (c)
 627 Chambers Willm (c)
E Bragg intersects
 733 Frazier Luther (c) (c)
 735 Smith Chas H (c)
Wilkerson's al begins
 800 Ancrum Helene (c)
 802 Ancrum Rebecca (c)
 804 Allen Lester (c)
 805ΔSmith Chas H (c) (c)
 806 Glover Sadie (c)
 807 Headen Saml W jr (c) (c)
 808 Bailey Socrates (c)
 810 Hinton Effie (c)
 812 Frye Queenie M (c)
 814 Clymer Jos T (c)
Douglas intersects
 901 Waddell Alf H (c) (c)
 902 Debnam Thos C gro
 905 Walker Anderson (c)
 913 Tatum Berkeley (c) huckster
 rear Foust Durham (c)
 915 Coltrain Mary E (c) (c)
 917 Reeves C Elbert (c)
Morris begins
 1001 Sills Edw (c)
 1003 Garrison Eliz (c)
 1007 DeJournette Edw jr (c)
Julian intersects
 (Not open between Julian and Dale)
Broad av intersects
 Tuscaloosa intersects (not open)
Ross av intersects
 Dale ends (not open)

BERKLEY PLACE — From 200 S Chapman west to S Elam av
 2304ΔWimbish Chas C (c)
Waverly Way begins
 2308ΔMitchell Bascom A (c)
 2407 Lassiter Clyde T (c)
 2409ΔJordan Harold H (c)
S East Greenway ends
 2413ΔPugh Harold E (c)
 2417ΔHorne Hoyt W (c)
S West Greenway intersects
 2504ΔBoard Mahlon O (c)
 2506ΔSimpson Guy H jr (c)

2507ΔBrown Lewis E
 Brown L E & Co lbr (office)
 2509ΔFisk W McKee
 2511 Coe Howard E
 2513ΔMcEntire Henry G (c)
 2514ΔSowell H Randolph (c)
 2515ΔBoren Wm C III (c)
 2516 Vacant
 2518ΔHolt Walter L (c)
S Elam av intersects

BERNARD (White Oak Cotton Mills) — From 48 17th north to 21st
 (No houses)
19th intersects
 20th intersects
 21st intersects

BERTIE — From Umstead south to Boyden, 2 east of Valley Park dr (Not open)
Hertford intersects (not open)
Trogon intersects (not open)
Oak intersects
Marion intersects
Grove intersects
Elwood av intersects
Florida intersects (not open)
Boydton intersects (not open)

BERWICK — From Melview south to Maywood, 1 east of High Point road (Not open between 1403 and Maywood)
 1403 Deal Wm J (c)
 (Not open between 1403 and Maywood)
Oak intersects
Ellington intersects
Maywood intersects (not open)

BESSEMER AV E — From 1000 N Elm east to city limits
105 Apartments
 1ΔClark Franklin S
 2ΔTippett Albert D
 3ΔBurham Gertrude M Mrs
 4ΔSeager Edwin W
Street continued
 106ΔDeVane Frank L
 107ΔClary H Eldridge (c)
 108ΔRicks Raymond E
 110ΔThompson John W (c)
Magnolia intersects

200ΔStone Geo P (c)
201 Fairfax Apartments
Apartments:
 1-2ΔTatum Robah B Mrs res mgr
 3ΔAllen Edgar N jr
 4ΔJerome Vance
 5ΔDixon Ross C
 6ΔBelew Norment P
 7ΔBrown Bonnie C
 8ΔBaker Fredk D
 9 McKinney Robt H
 10 Knowlton Jas G
 11 Bryant Francis C
 12 Vacant
Street continued
 203 Shirley Apartments
Apartments:
 1 Vacant
 2ΔAlbright Rogers C
 3 Dewese C O
 4 Hays John C
 5ΔSmith A Marie
 6ΔGrahl Grace
 7ΔCrews Chas F jr
 8ΔCox Walter L
 9ΔBradley Jack
 10 Umstead Lundy L
 11 Vacant
 12 Holland Jas W
Street continued
 205ΔShupe Wade E
 207ΔWade John S
 208ΔSimon Wm S (c)
 209ΔDerrick L Claude (c)
 ΔShepherd Robt H
 210ΔClark Parks M (c)
 211ΔVaughan Edwin W Dr

212ΔSwain Jos D
 212½ΔCarpenter Osborne H
 213 Morrison Neal H (c)
Olive intersects

301 Rockwell Harry
 ΔLaRose Seward
 303 LaRoe Harry C
 304ΔMoore Henry B
 305 Vacant
 306 Wall W Raymond
 ΔEure Steph A
 307ΔSessions Fred A (c)
 308ΔCotton Vance G
 309ΔGrissom E Saml (c)
 Cox Winfred C
Cherry begins
 400ΔMcPherson Geo B
 401ΔPugh J Clifford (c)
 402 Sherrill Paul L
 Kareth Harry A
 405ΔLanier Albert B
Church intersects
Southern Ry (underpass)
 510ΔMiller Dewey H (c)
 512ΔZelger Hubert A
 518ΔAnthony Jack (c)
Percy ends
 605 Hollyfield John E
Cypress intersects
Summit av intersects
Park av ends (not open)
Homeland av ends (not open)
City limits
Guilford County

BESSEMER AV E (Bessemer Sanitary District) — Continuation of E Bessemer av (Greensboro) from city limit east to E Market
Broad av intersects
 2500 Myrick W Howard filing sta
 2503 Turner Leo
 2504 Hunter Edw C (c)
 2505ΔMcPherson John D gro
 2511ΔLowdermilk EH A (c)
 2513 Vacant
McPherson begins
 2901ΔRierson Chas O (c)
 2902 Schwartz Leo M (c)
 2912 Reece Walter R
 2922 Danford A Thos
 2931 Coble Jesse
Rollins begins
 3006ΔTurner Margt Mrs (c)
 3013 Baysinger Baxter L
Brooks ends
 3100 Vacant
Johnson begins
 3291 Whitley Zelma E
 3295ΔHamlet Estelle (c)
Waugh av begins
 3304ΔPoster Grover W (c)
 2506 Taylor Lonnie E
 3309ΔSmith Lacy W (c)
 3310ΔHunter Lila Mrs
 3311 Andrews Roy G
 3312ΔSprinkle Henry L
 3318 James Harry L (c)
 3320 James Robt W (c)
 3391 Price Paul
Holt intersects
 3401 Petty Frank B (c)
 3415ΔHester Mary R Mrs (c)
 3425 Vacant
 3438ΔLineberry Robt E
 3449ΔHarris Chas R (c)
 3450ΔWallace Carl
Pennsylvania av begins
 3520 McAdams Donald H
 3521 Anderson Thera Mrs
 3522ΔWoodard John S (c)
 3525 Miles Wm B
Delancey ends
Willard begins
 3600 Fields Hal C (c)
 3601 Vacant
 3604ΔJohnson Dolph M
 3606 Waters Norman B
 3608ΔMenny Nettie G Mrs (c)
 3612 Delvin Winfred
 3635ΔNash Luther L
Sykes av intersects
 3700ΔHinslaw Robt N (c)

GULFORD MEMORIAL PARK

BEAUTIFUL AND COMPLETE INTERMENT SERVICE

Perpetual Care

Highway No. 70 and 29, Half Way between High Point and Greensboro



**GREENSBORO
ICE &
COAL
CO., Inc.**

**"Where
Quality
is a
Fact"**

May We Solve
Your Coal
Problem

**DIAL
2-3171**



**Lowman
Motor
Co.
Distributors
Studebaker
Motor Cars**

**300
BELLEMEADE**

**Phone
3-1727**



STARR ELECTRIC CO.

Electrical Contracting and Fixtures

205 N. GREENE ST.

PHONE 2-2175

BESSEMER AV E (Bessemer Sanitary District)—Contd
3701 Harris Arth J
3703 Dixon Adam C
3705 Counts W Ernest
3706 Bessemer Presbyterian Ch
3708 Bessemer High Sch
3709 Brown Winford R
3711 Latta Eug W
3713 Laughlin Robt M Rev
3715 Bessemer Methodist Ch
3801 Bessemer Clinic
4 Isley Archie B
3811 Simpson Kelly A
3800 Ward Lucy L
3802 Coble Arth A
3804 Vacant
3908 Brady Margt M Mrs confr
3909 Boone Effie P Mrs
**Dockery ends
Etwell av begins
Rankin rd intersects
E Market intersects**

**BESSEMER AV W — From 1000
N Elm west to Retreat (not open
between Wharton and 909 also
between Grayland and 1302)**
112 Sellars Baxter S
112 Goldstein Gladys Mrs
114 Pitts Julius B
115 Sellars Elmo M
Carolina intersects
200 Corl Sallie V
201 Sloan Margt W Mrs
202 Straughton Alice M
207 Farrell R Dewey
209 Nutt Robt H
214 Lane Maude M Mrs
Virginia begins

303 Harley Chas G
305 Stockard C Wistar
306 Clement Malcolm T
310 Gilbert David W
314 Colt Ralph B
318 Gilmer Mary D Mrs
322 Page Frank L
**Bessemer Court begins
W Eugene ends**

401 Kelleher Leo J
403 Ogburn Wm C
404 Vacant
405 Dixon Robt B
406 Holley F Marion
407 Morrissett Randolph E
408 Schultz Douglas D truck
renting
409 Devane W Reed
410 McGee Julian M Dr
412 White Paul L
414 Minihennette J Chester
416 Clark Reginald

**Wharton ends
(Not open between Wharton and
909)
Gridland road begins (not open)
North Buffalo Creek (no bridge)
Latham road intersects (not open)**
Hill intersects
909 Vacant
**Grayland intersects
(Not open between Grayland and
1302)**
**Cleburne begins
Guy begins
Paul begins**

1302 Morris Jas W A
1304 Mitchell Jas A
1305 Gordon Wm H
Battle Ground av intersects
1405 Poole Fred E
1410 Johnson Walter (c)
1412 Whitsett Robt (c)
1414 Mills Mary (c)
1416 Brewster Early (c)
Retreat intersects

**BESSEMER COURT — From 322 W
Bessemer av north and east 1/2
block**
1 Cable Raymond W
2 Vacant
3 Hester J Roger

4 Vacant
5 Madlin Ernest W
6 Vacant
7 Simmons W Maddry
8 Vacant
9 Lott Ralph A
10 Smith Ernest V
11 Avery Alphonse C
12 Davidson Edw J
13 Welborn Mary A mus tchr
14 Vacant
15 Bondurant Herbert

**BESSEMER SANITARY DISTRICT
An unincorporated residential
suburb east of the East City
limits, north and south of E
Market**

**BEST — From 1048 Armsrdng
south to Ross av**
405 Gay Levester (c)
407 Reese Edw (c)
407 Hooker Saml S (c)
411 Margan Bertha (c)
412 McCoy Amicus (c)
415 Robinson Janie M (c)
417 Benson Marie (c)
419-21 Allen Viridies (c)
423 Hayes Lorey (c)
425 Hearn Helen (c)
427 Harris Glover (c)
Garrell intersects
504 Thompson Andrew T (c)
505 Riley Lucille (c)
510 Boyd Scott (c)
511 Rowland John (c)
515 Long Jas (c)
Gregg begins

517 Elliott Mazie (c)
520 Shade Sarah (c)
523 Clark Jasper (c)
523 Griffin Edw (c)
524 Adams Minnie (c)
525 Brown Geo W (c)
527 Martin Thos L (c)
528 Vacant
E Lee (es not open)

601 Motley Geo F (c)
603 Jones Laura (c)
605 Shelton Fannie B (c)
607 Lindsay Leroy (c)
608 Matier Isaac (c)
608 1/2 Smith Sallie (c)
609 Simms Arth (c) wood
613 Primitive Baptist Church (c)
611 Allen Jas (c)
616 Holloway Laura (c)
618 Hayes Frank (c)
E Bragg intersects

701 Coates Nellie (c)
702 Jones Mary (c)
703 Williamson Ulysses (c)
705 Smith Wm S (c)
707 Christian Alliance Holiness
Church (c)
710 White Elliott (c)
Witkerson ends
711 McCorkle Nick (c)
813 Smith Frances (c)
816 Dillard Bessie (c)
Douglas intersects (ws not open)
900 Harris Rogers (c)
901 Hart Jas (c)
902 Miller Anderson (c)
903 Bradshaw John W (c)
905 Bradshaw Pleasant (c)
906 Higelow Lucie (c)
907 Gant Wm (c)
908 Stimpson Carl (c)
909 Wilson Macharee (c)
911 Monte Jas (c)
913 Dalton Nick (c)
917 Whitsett Norman A (c)
920 Bradshaw Maude (c) gro
921 Shoffner John E (c)
925 Bass John A (c)
927 Jones Mary (c)
Morris ends

1011 Alston Lewis (c)
1038 Alexander John C (c)
Julian intersects

1104 Jackson Henry (c)
Broad av intersects (es not open)
1105 Stovers Isham (c)
1106 Murdix Fannie (c)
1107 Gaw Willie M (c)
1108 Holt Mary (c)
1109 Small Saml (c)
1110 Vacant

Tuscaloosa intersects
1203 Hall Wm H
1204 Noble Wm (c)
1205 Hatcher Arch (c)
Ross av intersects

**BEVERLY PLACE (Starmount
Forest) (Guilford County)—From
3300 W Market north to Madison
av**
106 Lloyd Robt B
109 Foster Andrew L jr
111 Pepper Wm S
114 McCain Wm B
116 Booth Roy M
117 Lyon Sam
119 Fogleman P Ray
120 Moore Thos F
121 Goodwin Henry P
122 Jordan Geo M
123 Snyder Dean
124 Vacant
Madison av intersects (ws not open)

**BILBRO — From 400 W Lee south
to Ireland**
707 Tritton Jas L
708 Vacant
708 1/2 Vacant
**W Bragg ends
Wesley pl begins**

817 Vacant
817 1/2 Nassaney Geo
819 Smith Clifton P
821 Wray S Lenora Mrs
823 Peckinpence A
825 Leonard Myrtle Mrs
827 Harris P Cleveland
829 May Wade W
Worth begins

901 Hill Curry (c)
Ausfin intersects
1000 Jackson Isabel (c)
1001 Lea Lucy L (c)
1002 Lot A (c)
1003 Price J Henry (c)
1005 Johnson Saml (c)
1007 Tuck Lula (c)
1009 Brown Raymond J (c)
1010 Craig Mamie (c)
1018 Boone Viola M (c)
1047 Pass John A (c)
1049 Jeffress Sarah (c)
1051 Stevenson D Victoria (c)
W McCulloch intersects

1101 Irving Frank (c)
1107 Simpson Claudia (c)
1109 Vacant
1111 Morrow Hattie (c)
1113 Kerr Laura B (c)
W Whittington intersects
1200 Lee Cozil (c)
1202 Garry Dow (c)
1204 Curtis John (c)
1206 Morgan Wm (c)
1207 King David (c)
1208 Donn Jas (c)
1209 Bradford Roosevelt (c)
1210 Peay John (c)
1212 Bradshaw Katie (c)
1214 Vacant
1215 White Willie (c)
1216 Davis Iline (c)
1217 Brooks Jesse W (c)
1218 Smith Anna (c)
1219 Hath Wm (c)
1221 Bobo Nime (c)
Ireland intersects

**BILTMORE COURT — From 335 W
Bragg south 1 block**
21 Broadway Theron D (c)
23 Gilmer Jas L (c)
24 Smith Jas (c)
25 Greene W Lee (c)

1872 "Three Generations of Service" 1941

SMITH-COURTNEY CO.

CONTRACTORS' EQUIPMENT AND SUPPLIES

239-241 S. Davie St.

Tels. 4558 and 4559

Greensboro, N. C.—Richmond, Va.—Hickory, N. C.

INVESTORS SYNDICATE

Established 1894

Living Protection...everyman's road
to financial security

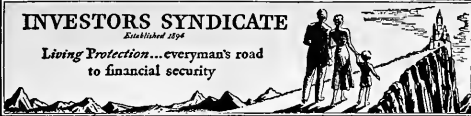

J. O. DOWNS,
Agency Mgr.
901 Jefferson Bldg.
Phone 4501

BILTMORE COURT—Contd

- 26 Barksdale Leroy (c)
- 27 Bowers Alonzo (c)
- 28 Lindsay Thos E (c)
- 29 Rogers Chas (c)
- 30 Warren John (c)
- 31 Anderson Eug S (c)
- 32 Burnett Wm (c)
- 33 Holt Susie (c)
- 34 Carter Lawton J (c)
- 35 McCaskill Jas (c)

BINFORD — From 2300 W Lee south beyond Williams (not open between 2409 and beyond Williams)

Harman ends
Patterson ends
Husbands ends

- 2407 Moragne Frank (c)
- 2409 Summers Walter (c)
- (Not open between 2409 and beyond Williams)
- Oak Grove intersects
Williams intersects

BINGHAM — From 2300 Peachtree south to Everitt, 3 east of Gillespie (not open between Perkins and Everitt)

- 210 Wallington Isaac (c)
- 217 Ginyard John (c) ⊙
- Sedalia intersects (not open)**
- 219 Gerringer Raymond (c)
- 221 Cobb Cora (c)
- 223 Wharton Jas (c)
- 233 Reeves Curtis C Rev (c)

Hillsboro intersects

- 300 Phelps Swanee
- 301-11 Maplewood Cemetery (c)
- 302 Hall Richd (c)
- 304 Banner Arles (c)
- 306 Williams Chas (c)
- 310 Pennix Robt (c)
- 312 Marley John (c)
- 314 Summers Oliver (c)
- 316 Wiley Albert (c)
- 318 Wright Eliza (c)
- 320 Dowd Bertha (c)

Perkins intersects (ws not open)
(Not open between Perkins and Everitt)

Hassall ends (not open)

Spencer intersects

Everitt intersects

BIRCH LANE (Irving Park) — From 200 Irving pl north to Wentworth dr

Wentworth dr Intersects

BISHOP — From 342 N Elm east to Church

- 107 Bishop Block Barber Shop
- 108 Depline's Beauty Shoppe
- 111 Appliance Service Co
- 117 Trigg Ohmer S
- 119 Wyrick Robt R
- 123 Bailey Robt E
- 129 Hinsiauw Wm E
- 131 Wilson J Earl
- 133 Wolff Dan R phys
- 137 Register John F phys
- 144 Gossett Burrell
- 145 Faircloth Lillie Mrs
- Δ Bond Allie O Mrs
- 150 Jones Martin A
- 151 Dyer Geo I
- 153 Stansbury Geo L ⊙

Church intersects

BLAIR (Irving Park) — From Latham road northwest to Briarcliff road, 1 west of Woodland driv

(No houses)

Chanery place ends
Meyers lane ends
Briarcliff road intersects

BLAIR N (Irving Park) — See North Blair

BLAIR S (Irving Park) — See South Blair

BLANDWOOD AV — From 409 W

- Sycamore south to Walker av
- 202Δ Pearce Sarah E Mrs
- 204 Vacant
- 205 Vacant
- 206Δ Smallfield Henry D
- 207Δ Moorefield Wm J
- 208Δ Nowell Andrew W
- 210Δ Dyer Wmrd M
- 220Δ Critz Edith S Mrs
- 221Δ Howard Bessie G Mrs
- 222 Mitchell Burke H Jr
- Δ Moore Coats F ⊙
- 223 Brown Wm J
- 224 Wiley Jas W
- 225Δ Hayes Tiney Mrs
- 227Δ Hodgin J Phal ⊙
- 229Δ Cole J Herbert ⊙
- 230 Willow Oak Apts

Apartment:

- 1 Ferguson Richd Jr
- 2 Brown Benj
- 2b Lane Wanda
- 3Δ Porter Ruby
- 4Δ Teachey Madellne
- 5Δ Bain Mark G
- 6Δ Tuttle May O Mrs
- 7Δ Holliday Coke G
- 8 Ham Numa R Jr
- 9 Root Chas A
- 10Δ Taylor Virginia

W Washington intersects

- 305Δ Hay Adolph M ⊙
- 307Δ Putnam Paul E
- 309 Baughn Montague B
- 310 Keeley Institute (side ent)
- 311Δ Garvey Jas J

McGee intersects

- 400 Nettles Calloway B
- Houchins Chas F
- Garren Walton O
- 401Δ Oden Wm L ⊙
- 402 Nisbet Velma L Mrs
- Martin Carl
- 403Δ Clymer Hugh H
- 404 Yates Geo

Herry Templeton S Jr

- 405Δ Gallimore Marvin A ⊙
- 406 Carbenette J Luke
- Δ Buster Hugh C
- Stratford J Evaus
- 407 Apartments
- Δ Andrews J Benson
- 2Δ Driver Robt J
- 3Δ Lynch Ernest B
- 4Δ Clark Wm W

Street continued

- 408Δ Holland Ola L Mrs ⊙
- 410Δ Lovings Lewis E
- 412Δ Hawks John M

Walker av intersects

BLOUNT (Pomona; Guilford County) — From Hewitt south 1 block, 1 east of Latham

- 2 Murphy E Frank
- 4 Latham Wayne M
- 6 Latham Claude E
- 8 Blackstone Edw A
- 10 Tucker Jas C

BLUEMONT DRIVE (Fairfield) — From Dellwood drive west beyond

Lawndale drive, 1 north of Fernwood drive

(No houses)

Fairfield av intersects

Lawndale drive intersects

BOGART (Proximity) — From Meadow north beyond 6th, 1 west of Summit av

- 1 Talton J Gordon
- 2 Basinger W Ray
- 3 Woody W Harvey
- 3½ Suttles Turner
- 4 West A Robt
- 5 Kuepferle Louis F
- 3½ Ziprik Gustav
- 6 Brady Wm M

6th intersects

- 7Δ Jones Chas Z
- 8 Lovings J Martin
- 9 Sellers Isaac
- 10 Basinger Coy M
- 11 Lanning Earl H
- 12 Straney Edw E
- 13 Kimrey Leslie J
- 14 Dickerson Woodrow M
- 15 Garner Howard L

BONLEE AV (Bessemer Sanitary District) — From ½ block west of 300 Holt east and northeast beyond Park av (not open beyond Park av)

Holt intersects

- 3400 Vacant
- 3402 Robinson W Frank ⊙

Park av intersects

(Not open beyond Park av)

BOOKER N — From 1900 E Market north to Atlanta

- 102 Johnson Leroy W (c)
- 104 Iseley Cora (c)
- 106 Foxworth Julius E (c)
- 116 Holt Edw (c)
- 124 Vacant
- 128 McTier Addie E (c) ⊙
- McTier Iago (c) nurse

Stoney begins

- 206 Williamson Theo (c)
- 210 Minter Flossie (c)
- 212 Byrd Lillie (c) ⊙
- 214 Johnson Miller (c)
- 222 Slade Cora (c)
- 224 Fuller Martha (c)
- 306 Dick Oscar (c)
- 308 Gaffin Grady (c)
- 310 Leonard Van (c)

Albany begins

Lutheran begins

Atlanta intersects (not open)

BOOKER S — From 1900 E Market south to McConnell

- 109 Crawford David (c)
- 111 Godbolt R B (c)
- 113 Alexander Ernest (c)

Southern Ry (no crossing)

Peachtree intersects

Cunningham ends

- 425 Vacant

Perkins intersects

- 501 Tolbert Henry T (c) ⊙
- 511 Stewart Lucinda (c)
- 513 Jones J Price (c) ⊙
- 515 LaMar Cath (c)
- 542 E Washington intersects
- 601 Sneed Faduumar (c) ⊙
- 603 Neil Wm (c)
- 605 Griffin Albert (c) ⊙
- 607 Pove Venold R (c)

Spencer begins

- 707 Snipes Jennie (c) ⊙
- 709 Vacant

McConnell intersects

BOONE (Edgeville) — East from Summit av east beyond Tucker (not open between Ball and Tucker)

Homeland av ends

Front intersects

- 1510 Forrester Lawrence L ⊙
- 1511 Redmond Clifford C ⊙
- 1530 Dickerson Wm W
- Phillips Glenn A

Ball intersects

(Not open between Ball and Tucker)

Tucker intersects

- 1706 Hunt Clarence C
- 1708 Jones John W
- 1710 Johnson Shelley
- 1714 Bell Carlis P ⊙
- 1718 Adams J Vernon ⊙
- 1731 Smith Thos W ⊙

BOOTH — From Highland av west ½ block, 1 south of Hertford (not open)

Gate City Building & Loan Association

In Business 38 Years

108 S. Greene St.

Tel. 7465

COBLE SPORTING GOODS CO., INC.

Sporting Goods



Wholesale and Retail Athletic Goods

Sport Trophies

Airplane Model Supplies



**342-44 S. Elm
Phone
2-0912**

MOJUD *Clari-phane* SILK STOCKINGS
MOCK JUDSON VOEHRINGER CO.

Greensboro, N. C. Siler City, N. G. Decatur, Ala. New York City





MASTER SERVICE STATION

Gas, Oils, Washing and Greasing Distributors

Fisk Tires and Willard Storage Batteries

S. GREENE ST. AT EDWARDS PLACE

PHONE 4167



RIERSON BROS.

"We Weld It"

Electric and Acetylene Welding

Boiler Repairing

248 E. Sycamore

PHONE 2-0692

ESTABLISHED 1872

BINSWANGER & Co.

INCORPORATED

GLASS

STORE FRONT SPECIALISTS

Macon between Tomlinson and Washington

PHONE 2-3107

BOREN (Pomona; Guilford County)—From S Latham west beyond Rucker, 1 south of Spring Garden

ss 1 w Pomona Community Hall Guilford Council No 62 S&DofL Pomona Council No 345 JQUAM Poplar Camp Lodge No 274 WY 2

ss 2 w US Post Office (Pomona, NC)

ss 3 w Pomona Shoe Shop reprs

ss 4 w Pomona Mills Barber Shop 22Dobbins Geo W 4 Saunders Frances F 6 Cheek Jas S 8 Teague Wm G

Watkins intersects

10 Higgins Margt Mrs 12 Melvin Rual V 13 Gardner Noah S

S Church intersects

15 Pomona Baptist Church 17 Vacant 19 Godfrey Milton G 21 Dunn J Frank

Alladin begins

23 Oates Clinton A Rev 25 Newell John R 27 Faircloth Wm B 29 Elkins W Lacy

Rucker intersects

nw cor Rainey Glenn T filling sta

BOREN PLACE — From 311 W Market south to W Sycamore (No houses) W Sycamore intersects

BOTHWELL — From 2100 Asheboro east to Willow road

1206 Copeland Broadie N

Britton intersects

1216Coble Jas F

1218C Corsbie W Sanford

Gillespie Park Kennels

1310C Bristol Hobart H

1324 Moore Ebert R

Willow road intersects

BOYD — From 1200 Salem north beyond Atlanta, 2 east of N Dudley (not open between 516 and beyond Atlanta)

400 Williams Jas W (c) 401 Douglas Alonzo P (c) 404 Campbell Chas B (c) 405 Anderson Lorenzo (c) 408 Green M Keffers (c) 409 Smith Jas T (c) 412 Osborne Julia B (c) 413 Brittain Wm C (c) 417 Arnold Mazie (c) 418 Harris Harwell (c) 420 Nash Nettie (c) 421 Gill Alphonso (c) 424 Lewis Alphonso (c) 425 Gant John (c) 428 Jones Merlie (c) 429 Alston Jerry (c)

Albany intersects

500 Irby Janie (c) 501 Reid Major G (c) 502 Hayes Walter Rev (c) 503 Reed Dani (c) 504 Harrison Jas C (c) 505 Jones L Dean (c) 506 Boozer John (c) 507 Sanders Thomasine (c) 508 Brookshire Alice E (c) 509 Foster B Emr (c) 510 Douglas Jesse (c) 511 Wilkins Wm T (c) 512 Williams Claude (c) 513 Cotton Abram H (c) 514 Hill Jessie (c) 515 Bennett Levander (c) 516 Cummings Alease (c)

(Not open between 516 and beyond Atlanta)

Atlanta begins (not open)

BOYDEN — From Van Wert west to Valley Park drive, 1 south of Florida (not open)

Bertie ends (not open)

Perry ends (not open)

Valley Park drive intersects

BRADFORD (McAdoo Heights) — From Palm north to 500 State

1902 Moblely Herbert 1904C Oldham Ephriam L

1906 Beaver Herman L 1908 Byrd Arth T 1909C Fields Grace Mrs 1910 Crabtree Arth L 1911 Bent Eugene 1912 Peele Ollie L Mrs 1913 Mills W Henry 1914 Newell Jesse L 1915C Beal Lonnie B 1916C Cox Mattie Mrs 1917C Hatcher John B 1918 Horner Lucille F Mrs 1919 Gauden I Florence Mrs 1922 Teeter Walter D 1923 Oakley Jefferson L 1925 Stevens John W 1927 Reece Luther B

Slate intersects

BRAGG E — From 800 S Elm east to Duke (not open between S Benbow road and Duke)

101 (See 819 S Elm) 101 1/2 Warner Spencer Harris Maggie 110 Caviness Isaac F 115 Myrick Lexie L 118-20 Air Conditioning Corp (work shop)

Arlington intersects

213 York Lula S Mrs 215C Simpson Grace N 216C Foster Benj R Hege Danl 217 Motley Lucius E 218C Graves Mattie M Mrs 220 Nickelson Rufus C

Vance begins

300CSchenck John L 301 Vacant 304C Cox E Robt 308C Ridd S Rogers 313 Woods Wm T Stewart Howard Clark Clara Mrs 318C McLennan R Braxton 320C Simpson Jacob E 325C Reynolds Herbert L 324 Hodgin Walter T 329 Mendenhall Edw J 32C Mendenhall Wm B 32C McLennan John W 330 Lethco Chas M 33C Paisley S Wade

Bellevue begins

400 Filp Lola B Mrs 402C Stahlheber Tillie Mrs

Asheboro intersects

509C Summers R Posey 511 Williamson Geo E 513 Enoch Roy H Murray J Guy Moody Claude T 515 Elliott Ada 517C Hopkins Herndon 519 Hilliard Wm M Wheeler Glenn W 535C Fordham Jean 537C Coble Grady W Coble's Fisherman's Calendar publication

541 Huffling Clyde H Pearson intersects

605C Trimble Myrtle P Mrs

Martin intersects

715 Mitchell Sidney F 718C McIver Nell C 719 Reece Jas T 720 Holbrook Wm L

Macon intersects

801C Kernodie Wm P 803C Coe John C 807C US Govt WfCA (housekeeping aid) 809C Steele Wm T 810 Alexander Otis H 812 Melton Steph 814 Sigmon Wm E 815 Vacant

Sevier intersects

909 Bledsoe Moses A jr Reid intersects

Bennett intersects

1013 Gill Alex (c) 1014 Clark John (c) 1015 Nelson Walter (c)

High intersects

1016 Gilmer Henry (c) 1018 Siler Jerry (c)

Best intersects

1100 Acker Ulysses (c) 1101 Laughlin Winnie E (c) 1102 Bradshaw Thos L

East ends

1108 Webb Eliz (c) 1110 Saunders Nannie (c) 1112 Patton Inez (c) 1114 Russell Taylor (c) 1116 Israel Jas A (c) 1118 Watkins Carlada H (c) 1120 Crawford Chas (c) 1122 Leak Allen (c) 1124 Bryant Louis (c) 1126 Bigelow Percy (c)

Law intersects

Logan intersects

S Benbow road intersects

(Not open between S Benbow road and Duke)

East Side drive intersects (not open)

Dewitt ends (not open)

Duke intersects

BRAGG W — From 800 S Elm west to Bilbro

102 Moore Iva K 111C Ham Coal Co 115C North State Milling Co Inc flour mill 116C Berry Coal Co

A&Y RY (overpass)

ss Ham Coal Co

Wilmington begins

208 Cummings John H (c) 213 Colvin Nellie (c) 215 Moore Janie (c) 216 Jordan Oscar (c) 217 Kearsie Betha (c) 218 Foust Lawton (c) 219 Gibson Kathleen (c) 221 Alston Lonnie M (c)

Gibson begins

222 Allison Frank (c) 228 Mock Branson M (c) 230 Moses Louise (c) 231C Moore Jesse (c) 240 Williamson Blanche (c)

S Ashe intersects

315C Wright Louie A (c) 329C Weatherby Laura E (c) 330 Penn Saml A (c) 331 Gibson Minnie (c) 331 1/2 Lumpkin Amanda (c) 332 Bell Hezekiah (c) 333 Coleman Lewis (c) 334 Gilliam Maggie (c) 335 Avery Gaither (c)

Biltmore Court begins

336 Holmes Aaron (c) 338a Lyles Delaney (c) 337 Paige Ernest (c) 338 Rhone Cleo (c) 340 Vacant 340 1/2 Kelly Gro

Railroad ends

341 Whitaker Alfonso (c) 359 Kitchen Benj (c)

Johnston begins

360C Banks Josephine A (c) DeHuguley Stephens D (c) int decorator DeHuguley Clyde D DeHuguley Clyde (c) 362 Leach Henrietta (c) 363 Johnson Corriette (c) 367 Martin Lizzie (c) 367 1/2 Vacant 371 Jackson Sarah (c) 377 Whitfield Addie

Bilbro intersects

BRANDON — From 700 Chestnut east to Percy

424 Vacant 425C Osborn Royster M 426 Arnold A Sherwood

Percy intersects

BRANDT (Lathamtown) — From 3200 Spring Garden south beyond City limits

Oakland av intersects

Southern Ry (overpass)

1502C McNeill John D 1318C Spriggs Oliver L 1322C Mather Jasper L

1906 Beaver Herman L 1908 Byrd Arth T 1909C Fields Grace Mrs 1910 Crabtree Arth L 1911 Bent Eugene 1912 Peele Ollie L Mrs 1913 Mills W Henry 1914 Newell Jesse L 1915C Beal Lonnie B 1916C Cox Mattie Mrs 1917C Hatcher John B 1918 Horner Lucille F Mrs 1919 Gauden I Florence Mrs 1922 Teeter Walter D 1923 Oakley Jefferson L 1925 Stevens John W 1927 Reece Luther B

Slate intersects

BRAGG E — From 800 S Elm east to Duke (not open between S Benbow road and Duke)

101 (See 819 S Elm) 101 1/2 Warner Spencer Harris Maggie 110 Caviness Isaac F 115 Myrick Lexie L 118-20 Air Conditioning Corp (work shop)

Arlington intersects

213 York Lula S Mrs 215C Simpson Grace N 216C Foster Benj R Hege Danl 217 Motley Lucius E 218C Graves Mattie M Mrs 220 Nickelson Rufus C

Vance begins

300CSchenck John L 301 Vacant 304C Cox E Robt 308C Ridd S Rogers 313 Woods Wm T Stewart Howard Clark Clara Mrs 318C McLennan R Braxton 320C Simpson Jacob E 325C Reynolds Herbert L 324 Hodgin Walter T 329 Mendenhall Edw J 32C Mendenhall Wm B 32C McLennan John W 330 Lethco Chas M 33C Paisley S Wade

Bellevue begins

400 Filp Lola B Mrs 402C Stahlheber Tillie Mrs

Asheboro intersects

509C Summers R Posey 511 Williamson Geo E 513 Enoch Roy H Murray J Guy Moody Claude T 515 Elliott Ada 517C Hopkins Herndon 519 Hilliard Wm M Wheeler Glenn W 535C Fordham Jean 537C Coble Grady W Coble's Fisherman's Calendar publication

541 Huffling Clyde H Pearson intersects

605C Trimble Myrtle P Mrs

Martin intersects

715 Mitchell Sidney F 718C McIver Nell C 719 Reece Jas T 720 Holbrook Wm L

Macon intersects

801C Kernodie Wm P 803C Coe John C 807C US Govt WfCA (housekeeping aid) 809C Steele Wm T 810 Alexander Otis H 812 Melton Steph 814 Sigmon Wm E 815 Vacant

Sevier intersects

909 Bledsoe Moses A jr Reid intersects

Bennett intersects

1011 Matier Jos L (c) 1002 Waddell Walter L (c) 1003 Boles Oscar (c) 1004C Milton Leroy R (c) 1005C Gillon John H (c) 1006C Hunter Thos (c) 1007 Davis John H (c) 1008C Lawson E Nathaniel (c) 1009 Dillworth Jas (c) 1010 Wilson Emma (c) 1011 Kearney Maurice (c) 1012 Summers Emma (c)

COLUMBIA LAUNDRY CO.

LAUNDERERS—FRENCH DRY CLEANERS

"We Do It Better"

Phone 8193

BRANDT (L.)—Contd
 1400 Slade Walter A (C)
 1402 Wolfe M Forrest
 1404 Scism Ralph B (C)
 1406 Vacant
 1410 Williams Bessie P Mrs (C)
 1416 Vacant
 1417 Vacant
 1420 Jones Ernest N (C)
 1421 Kirkman Leesel S Mrs (C)
 1427 Kirkman Albert T (C)
 1429 Taylor Harvey W (C)
 1431 Vacant
 1437 Douglass Jack (C)
 Center begins (not open)
 1500 Vacant
 1502 Vacant
 1503 Cummings Harry L
 1504 Huckabee Allen D (C)
 1506 Newman S Beason
 1507 Vacant
 1508 McDaniel Wilmer B
 1510 McCrackman Posey M (C)
 1512 Strickland Claude B (C)
 City limits
Guilford County

ws 1 n Hall Albert
 ws 2 n Landreth Harry P
 ws 3 n Adams Marion J (C)
 ws 4 n Campbell Wm R (C)
 ws 5 n Morris Jesse W (C)
 ws 6 n Strickland John C (C)
 High Point rd intersects

BRENTWOOD ROAD (Starmount Forest) (Guilford County)—From 3500 Starmount drive north beyond Madison av (not open)
 Madison av intersects (not open)

BRIARCLIFF ROAD — From W Wanderover av north to Sunset drive, I west of Latham dr
 1107ΔBarnes Chas B
 1109ΔHayes D Frank (C)
 1113 Vacant
 1115ΔEichhorn Geo C (C)
 1116 Blackwood Francis J jr (C)
 W Northwood intersects
 1209ΔLambeth Shannon T (C)
 1210ΔFink Marshall S (C)
 1213ΔBaird W Kennet (C)
 1215 Vacant
 1221ΔGifford A Stacey (C)
 Hammel road intersects (es' not open)

South Blair begins (not open)
 Blair ends
 North Blair begins
 Woodland dr intersects
 1501ΔTaylor Ray H
 Sunset drive intersects

BRICE — From Warren west to S Elam av, I south of Walker av (not open between Poe and Mack)
 1710 Bynum Hoyle A (C)
 1715 Evans Robt B (C)
 Poe ends (not open)
 (Not open between Poe and Mack)
 Granite intersects (not open)
 Mack ends

1811 Robinson Louis (c)
 182 Andrews Mattie I Mrs
 1822 Mullins Tommie
 S Chapman intersects
 1904ΔHill N Nelson (C)
 1906ΔHighfill Arth L (C) bldg contr
 1910 Summers Nathan I
 1922 Briles C Dalton
 Hosh Wm
 Moon Jewel C
 1926 Humphries Robt L (C)
 1928 Myers C Alonzo (C)
 Milton begins
 2000ΔCrawford Elisha H (C)
 2004ΔConnely Alvin G
 2016 Strader Galvaston G
 2018 Cable Loyd F (C)
 2020ΔRobertson Harry L (C)
 2022 Robertson Geo M (C)
 Englewood begins

2100ΔColtrane Albert B (C)
 2102 Phillips Roy H
 2104 Highfill Boscom W
 S Elam av intersects

BRIDGE (McAdoo Heights)—From Poplar west to Shober, I north of Buffalo Creek
 (No houses)
 Church ends
 Shober begins

BRIGHTON (Edgeville) (See Bell)

BRITTON — From Dale southeast to Buff, I east of Asheboro (not open between Dale and Trinity, also between Finley and Bothwell)
 Brown intersects (es not open)
 Piedmont begins
 Trinity intersects

1711 White R Ellen Mrs (C)
 1717 Baker Laura E Mrs
 Oxford intersects

1801 Vacant
 1803 Jordan Silas
 Moser Duane M
 1807 Vacant
 1818 Farrell Jack H
 Cambridge intersects (es not open)
 S Benbow rd intersects

2008ΔStill B Baxter
 Finley begins (not open)
 (Not open between Finley and Bothwell)
 Bothwell intersects
 Buff intersects
 City limits
 Guilford County

BROAD AV — From 800 Asheboro east to Hanlon (not open between Best and Hanlon)

5122ΔZimmerman John G
 513 Sherwood Wm A (C)
 514ΔRichardson Wm J
 515ΔBowman Harry G
 Bowman Pearl A Mrs photo developing
 516 Best Lila W Mrs (C)
 517ΔFoster Saml E (C)
 519ΔMontgomery Haywood (C)
 Pearson intersects

601ΔKirkman Robt L (C)
 603ΔCobb Afton C (C)
 607ΔAydelette Walter A jr (C)
 618 Snead V Kate Mrs
 620 McDonald John M (C)
 622ΔSmith J Lealon
 624 Self Stanley
 630ΔRich L Edw
 Joyce Martha C Mrs
 632ΔWillard Jesse F pnter
 634 Vacant
 Martin intersects

700 Moore Wade G (C)
 701ΔWilliamson John W (C)
 702ΔTranter Chas J (C)
 703 Vacant
 704 Siler Wallace F
 705ΔDeaton Oscar C (C)
 706 Goff Clifford L (C)
 707ΔFleming Robt A
 708 Wyrick D Edwin
 709ΔJennings W Thos (C)
 710ΔWyrick Albert T (C)
 Wyrick A T & Sons pnters

711 Pierce L Hinton
 712ΔPowell J Wm (C)
 715ΔElliott Walter H (C)
 717 Dean Thos C (C)
 Omaha intersects

801ΔHunt Cyril G (C)
 Bennett intersects (not open)
 900 Boyd Willie (c)
 829 Vacant
 931 (830) Nichols G Harvey (c)
 937 (837) Gaddy Jasper S (c) (C)
 939 Norris Leona (c)

940 (938) Turner John W (c)
 Best intersects
 (Not open between Best and Hanlon)
 Law intersects (not open)
 Logan intersects (not open)
 S Benbow rd intersects
 Hanlon begins (not open)
 Drive

BROAD AV (Bessemer Sanitary District)—From 1/2 block south of 2800 E Bessemer av north to District limits
 603 Jacobs Thos (c) (C)
 659 Wilson Mary (c)
 Kentwood av ends
 700 Moore Roy (c) (C)
 Englewood av ends

1109 Wagner Gaston (c)
 1116 Goinis John A (c) (C)
 1117 Watkins Linwood (c) (C)
 1119 McNeil Lillian (c)
 1130 Brown Carrie (c) (C)
 1151 Harris Chas (c) (C)
 1175 Brown Jos F (c)
 District limits

BROAD AV (Guilford County)—Continuation of Broad av (Bessemer Sanitary District)—From District limits north to Textile

1331 Carroll Lacy S
 1334 Connor Eta F Mrs
 1335 Swaney Maude D (C)
 1337 Stewart Robt
 1339 (1337)ΔHall Alf B (C)
 rear Nichols Burley A
 Ruth Byrd intersects
 1349 McPherson John D (C)
 1354 (1350)ΔWilson Carl E (C)
 Textile drive intersects

BROOKS (Bessemer Sanitary District)—North I block to 3100 E Bessemer av
 541 Ziegler Saml G
 550ΔCampbell Lonnie B Mrs

BROOKS COURT—From 409 Asheboro east 1/2 block, south of E Lr
 1 Fox Leslie
 2 Overby Wm H
 3 Reece John E
 5 Davis Jas W
 6 Dorsett Frank P
 7 Claude Hal M
 8 Lloyd Wm C
 9 Langston Chas C

BROOKSIDE DRIVE (Kirkwood)—From 2311 Colonial av west beyond Lafayette av
 (No houses)
 Kirkpatrick place ends
 Lafayette av intersects

BROWN — From 1500 Asheboro northeast to Stephens (not open between 809 and Stephens)
 806ΔJobe Henry C (C)
 807 Coble Carey W (C)
 808ΔStubbins Roland C Rev
 809 Wilson Leslie A (C)
 (Not open between 809 and Stephens)
 Britton intersects (not open)
 Larkin intersects
 Stephens intersects (not open)

BRUCE—From 2100 Spring Garden south to Eckland av
 115 Barber Jos W
 116ΔBennett Ernest
 Apple A Wm
 117 Lucas Early G (C)
 118 Fretwell Wm R
 119ΔReese Fannie Mrs (C)
 121 Murray I Edw
 122ΔHill Boyce L
 Hiatt begins

127 Parrish Phoebe C Mrs (C)
 131 Seavell Rose Mrs (C)

Schiffman's

LEADING JEWELERS SINCE 1893

Diamonds
 Jewelry
 Silverware
 China
 Glassware

ART and GIFT DEPT.

225

S. ELM

Tel. 5146



NEED A QUICK LOAN \$\$\$

LOVE & CO. BROKERS

112A North Greens



2-3159



GUILFORD PIANO CO.

211 W. MARKET ST.

PHONE 8623



FOR GOOD LUCK AND BETTER COAL CALL GOOD LUCK COAL CO. Tel. 7433 804 W. Lee

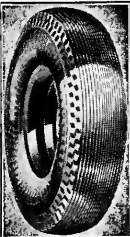

GENERAL TIRE SERVICE INC.
Distributors GENERAL Tires and Batteries
Kraft System of Tire Renewing and Wheel Balancing
Accessories
ONE-STOP SERVICE
300 N. Greene
Phone 8176

Phone 4806 HARRELSON SIGN CO. 202 1/2

We are Engaged in One of the Oldest Industries in the World.

"Signs Guide The Nation" **W.MARKET ST.**

BRUCE—Contd
133 Wrenn Ada L Mrs
205 Eldridge Walter W cigar mfr
endΔPiedmont Silk Mills Inc silk yarn mfrs
Oakland av intersects

BUCKINGHAM ROAD — From Cleburne west to Hammel rd, I north of W Northwood (Not open)
Dover rd intersects (not open)
Hammel rd intersects (not open)

BUFF (Aulburo County) — From 2200 Gashboro east beyond Britton, I south of Bothwell
1207ΔAllred Roy A © Britton ends
1304 Phillips Edna Mrs
1305ΔTaylor John M

BUFFALO (McAdoo Heights) — From Shelton north to 1900 Church

1601 Shelton Jesse B ©
1603 Ellison Clyde H ©
1604 Lambert Wm H ©
1605 Stout Irvin T ©
1606 Myrick Z Vance ©
1607ΔTaylor Odis D ©
1608 Ritter Clarence A ©
1609 Murray Alice Mrs ©
1610 Nelson Chas B ©
1612ΔPollard Marvin A Rev
1613ΔSmith Jas E ©
1615 Craven Sam W ©
1701ΔSmith Bernice E ©
1703ΔSewell Alton
1901ΔApple Wm C ©
Church intersects

BULLOCK — From Doak south to 528 South (not open between Doak and 1314)

1314 Alston Matthew (c) ©
1326 Booker Jos (c) ©
South intersects

BURLINGTON HIGHWAY — A continuation of E Market (Bessemer Sanitary District) east

BURNER—From 1300 S Elm east to Randolph av Arlington ends
207ΔMurphy J Reuben ©
209ΔFields Clarence R ©
210 Harris Chas G ©
212ΔCoble Annie A Mrs ©
212 Robertson Jas W
212ΔKirby L John
213ΔLarson Fenton L
Vance ends

300ΔBurns Frank D ©
301 Pettigrew Lawrence L
302 Vacant
303ΔLeonard A Carson ©
304ΔCurrent C Sherrill ©
305ΔTomlin Dock R ©
306 Shoffner Jos M
307 Yoder Mabel M Mrs
308 Clayton R Clayton
309 Durham John E
Bellevue intersects (ss not open)
403 Ottwell Archie W
405ΔTrogdon Harvey C ©
406ΔReece Clarence T ©
407 Wall N Kate Mrs
408ΔJones E Frank ©
408ΔReynolds W Kemp ©
410 Williams Frank
412 Snipes Franklin R jr ©
414ΔGarrett Geo C ©
Caldwell intersects (ss not open)
Randolph av intersects

BUSICK AV (Bessemer Sanitary District) — From 1/2 blk west of 500 Pine east to Lowdermilk, 3 south of E Market
3603 Coble Woodrow
3605 Roger John M ©
3608 Setzer Frank D
3609 Vacant
Pine Intersects
Lowdermilk intersects

BYRD (Scott Park) — From 1/2 blk west of 300 Marshall east to Shaw 1900 Statom Sylvester (c)
Marshall intersects
Huffman intersects
2114 (2204) Rogers Walter S (c)
2115 Lynch Cornelius L (c) ©
2116 (2206) Rogers Walter T (c)

2120 Clymer Robt (c) ©
2122 Alston J Norman (c) ©
Shaw intersects (not open)

CALDWELL — From 420 E McCulloch south to Orient (not open between Burnter and bey Orient)

708 McFadden Sharon B
710 Williams Edna L Mrs
712 Hendrick Zebulon A
E Whittington intersects
905ΔGroseclose Paul B
906ΔGreeson John R ©
907 Calhoun Bernard H
908ΔBurton Jas H ©
909ΔNeal W Thos
910ΔRogers Frank J
911ΔSharpe Geo ©
913 Newby Everett E ©
Wiley ends

1000ΔTate Wm N ©
1003ΔLane Jas M ©
1004 Crawford Bunter E Mrs
Stockard Helen I nurse
1005ΔSykes John M ©
1006 Griffin Geo F ©
1007ΔRichardson Everett C ©
1008ΔMillershan Geo W ©
1009ΔRankin Lucy H ©
1011ΔSmith Walter J
1012ΔDavis Jas C ©
1014ΔSmith Perry W ©
1016ΔDonnell Harry H ©
Andrew intersects

1104ΔPatterson Hollie B ©
1105ΔLewis Wm C ©
1106ΔEdwards Wade H ©
1107ΔScott Eli L ©
1109ΔJohnson Walter M ©
1110ΔMeadows Marvin R
1111ΔWilliams Oscar S
1113 Mayor Jess W
1114ΔSiler Ivan L ©
1115ΔGilmore J Carl ©
1116 Pickeral Wm C
Gentry Leslie O
1117 Crews Alf B
1118 Day Thos ©
1119 Livengood Heggie H
1120 Stockard Chas A ©
1122ΔChamblee Cecil E
Burnter intersects

(Not open between Burnter and beyond Orient)
Harrington intersects (not open)
Lucerne intersects (not open)
Occident intersects (not open)
Orient intersects (not open)

CAMBORNE (Lathamtown) — From Stanley west to Brandt, I south of Oak Grove

2800 Vacant
2804 Norris Oliver (c)
2806 Moore Booker (c) ©
2807 Brooks Annabel (c)
2810 Borders Wm (c) ©
2812 Scales Saml D (c) ©
2813 Banks Hughie (c) ©
2822 Saunders Gurney (c)
2823 Jones Pendleton (c) ©
2824 Lilly Jas (c)
2825 Bass Leroy (c)
2828 Hughes Victor (c)
2829 Jones Robt (c)
2830 Lilly Elias (c) ©
Clegg intersects (not open)
Brandt intersects

CAMBRIDGE — From South Side bld west to 1900 Asheboro (not open between South Side bld and Britton)

Curry intersects (not open)
Larkin intersects (not open)
Britton intersects
2003ΔWhite Paul C ©
Asheboro intersects

CAMBRIDGE COURT — (See Cambridge)

CAMDEN ROAD—From 308 Waverly way west and northwest to S Lindell rd (not open between Northridge and S Lindell rd)
2403ΔRearns Clyde L © mus tchr
2404 Vacant
2406ΔMacBrayer Lewis B ©
2407ΔGuyes Adolph A
2408ΔWyrick Bradley C
2409ΔKing Geo W ©
2410ΔTaylor Jas B ©
2411ΔCalhorne Alex W ©
2412ΔEdwards Aubrey W ©

2413ΔPurgason Fred W ©
2414 Vacant
2415ΔKlein Albert F ©
2416ΔHogewood Lewis L ©
2417ΔKimbro W Richd ©
2418ΔMorrison E Houston ©
2419ΔHrown Jas W © stone contr
2420ΔPaschal Franklin L ©
ΔSimpson Jas S
2422ΔRicketts G Walter ©
2423ΔEverett Donnie H ©
2424ΔMoseley Robt ©
2426ΔKimmel Herbert ©
2428ΔLayer Harold F
S West Greenway intersects

2501ΔBelew Jos H ©
2504ΔNeele Dallas C ©
2505ΔScholar H Wiley ©
2506ΔTate Murray E ©
2507ΔCarr Howard E
2508ΔNeele Erlu T ©
2509ΔGorham Geo P ©
2510ΔSmith John W ©
Watkins J R Co gro sundries
S Elam av intersects

2606 Vacant
2608 Powell Lawrence
2610 Vacant
2615 Vacant
2617 Vacant
2619ΔDean Paul B ©
2621ΔChase Wilton P
2623ΔBentley Benj A
2625ΔWagner Clarence B
nsΔLindley Elementary Sch
Scott av begins

2701ΔSharpke Patk M ©
2705ΔDempsug Luther E ©
2707ΔRearns Eugene W
2709ΔDavis Thos L ©
2711 Vacant
Northridge intersects
(Not open between Northridge and S Lindell rd)
Howard begins (not open)
Mason begins (not open)
S Lindell rd intersects

CAMERON — From 2200 Spring Garden south to Oakland av
Hiatt intersects

1001 Mann Robt ©
1005ΔPlummer Sadie W Mrs ©
Plummer Colvin I ©
Oakland av intersects

CAMERON (Bessemer Sanitary District)—From Lowdermilk north-east I block, I south of E Market

3700 Sartin Jennings W
3701 Pegram Ralph
3703 Whitaker Wm A
3704ΔJinnette John C ©
3705 Bunting Morris ©
3707 Bethune T Edmond ©
3708 Crabtree Etta E Mrs
3709ΔTrev John E
3711ΔStarr F L ©
3800 Long Julie R
3801 Miller Michl ©
3802 Brower Wm A jr ©
3803 Burks Carlton
3805 Shaw Roy E ©
3809 Brady Florid C ©
3811ΔGardner Jas E ©
3812 Combs John E
3815 Odoum Curtis ©

CAMPBELL (White Oak Cotton Mills) — From 12th north to 16th, I west of Fairview av

6 Gibson Walter L
8 Flinton Garland A
10ΔSawyer S Ernest
11 Wrenn J Clarence
12 Wicker John F
14th Intersects
13 Tippet John W
14 Stone Jas D
15 Gregory Geo D
16 Owen O Millard
17ΔJohnson W Thos
18 Smith Bailey M
19 Capes W Junius
21 Wyrick Wm W
16th Intersects

CARDINAL PLACE — West I blk to Westover terrace, I north of Sem-nole dr

Westover ter Intersects
Westover Terrace Apts
1514 Mitchell Bennett
1516 Jones Frank H
1518 Pierce H L ©
1520 Danley Jas B

MENDENHALL'S Inc.

Mendenhall's Good Lumber Since 1884

PHONE 2-0417

ASHE AND LEWIS STS.

**Lumber,
Building Supplies,
Millwork, Hardware,
Certainted Products**

CARLISLE ROAD (Irving Park)—
From 700 Sunset dr north to
Country Club dr
1603ΔKeith Marion Y Dr ⊙
1605ΔPaine Sidney S ⊙
1607ΔCone Benj ⊙

Hood pl begins

CAROLINA — From 200 Fisher Park
cr north to A&Yr, i west of N
Elm

W Hendrix ends

900ΔHunter Hill M ⊙
902ΔSchiffman Harold A ⊙
W Bessemer av intersects

1003ΔParker Ora V ⊙
1006ΔCarlson C Fred ⊙
1009ΔSkinner Berkeley C jr ⊙
1012 Vacant

1016 Schlosser Emil W
W Wendover av intersects

W Northwood intersects (not open)

1300 Oakes Jas S ⊙
Oakes Sandwich Shop
1302 Sumner Claude M
1303ΔGboro Overall Co Inc The
mfrs

1304ΔTrull Crawford G
1306 Laashley Jas H ⊙
1307 Tate Geo A

1308 Long Lonnie E jr ⊙
1308½ Vacant

1309 Ammons Jas R
1310 Sawyer Carl E ⊙
1312 Haskins Ernest O

1314 Lashley Carl A
1315 Durham Raymond W

1316 Ammons J Fred M
1317 Royal Harvey D
1330ΔJames T W Mfg Co wall board
A&Yr

CARPENTER — From Hardie west
to Rainbow dr, i south of Bailey
(not open)

Cook begins (not open)

Rainbow dr intersects

CARR — From 300 S Mendenhall
west to Melver

917ΔMatlock Saml B jr ⊙
918ΔMarshall Minnie B Mrs ⊙
919ΔHinrich Birdie M ⊙

920ΔBlaxton Willard R ⊙
921ΔMcBane O D

922ΔFerguson Ora S Mrs ⊙
923ΔHassell Oscar E

924ΔGillespie John T
925ΔAndrews Ray D

927ΔMcLean Alwilda S Mrs ⊙
928ΔThomason Elнора F Mrs

930ΔThomas Paul R
931ΔNicholson Kent H

932ΔHussey Minnie M Mrs ⊙
933ΔGratnam Emory P ⊙

933½ Ross Chas B
Johnson Allen S

935ΔPainter Jas W ⊙
Glen intersects

937 Home Gro Co
Tate intersects
Mclver intersects

CARRIGAN'S COURT — From 500
E Sycamore south ½ blk
217-21 West Bros (wise)

CAUSEY (Pomona) (Guilford County)
—From 34 Latham southwest
to S Church

36 Co Ida Mrs
38 Apple John R

40 Chapman Albert P
42 Roberts Harry

Watkins intersects

44 Carter Geo W
46 Vacant

48 Hicks Otho H
50 Williams Jas L

52 Saunders Giles T
54 Joyner Wm H

S Church intersects

CEDAR N — From 700 W Market
north to Battle Ground av

109-13 North Cedar St Apts
109ΔBallard John F
111ΔFein Coleman

113ΔMarks Harry
115ΔRankin Helen W Mrs ⊙
117ΔWheeler Beulah H Mrs

W Gaston intersects

203ΔCromwell Lina P Mrs ⊙
212ΔWillis Agnes W

214ΔDowd Henry jr
Taylor Elma J nurse

216 Patillo Walter T
217ΔAiken Annie C Mrs
Clark Rosser L ⊙

218ΔRankin Elma Mrs ⊙
220ΔHester Mary A Mrs ⊙
222ΔCausley Wm L ⊙

222a Smith Wm T
228ΔHunter Ardie R ⊙
229ΔFine Geo C ⊙

230 Vacant
233ΔBute Maria ⊙
235 First Church of Christ
Scientist

First Church of Christ
Scientist (reading rm)
Cobb Susan L Mrs

Guilford av begins

302 Belango Peter
304 Vacant

305ΔHubbell Edmund C
Bellemead intersects

402ΔPayne John H ⊙
403ΔRoberson Alf L ⊙ bldg contr

404ΔWrenn Annie Mrs
405ΔMcFarland Edgar W ⊙
406ΔMcCanness Walter F ⊙

Ray Lois C Mrs
407ΔHauser Claude P
Teague Thos H

409ΔLang Kate Mrs ⊙
410ΔKendall Commodore D ⊙

411ΔBrooks Bertha E ⊙
412ΔWalter Maxwell M

412ΔYost Elmer D ⊙
413ΔWilliams John W

414ΔBlack Benson
415ΔSherrill Mintie R Mrs ⊙

416 Hood Apts
Apartments:

1ΔWinecoff Jas B
2 Vacant

3ΔHenderson Cos jr
4ΔThompson Grover W

Street continued

418ΔDonnell Mary H ⊙
Petty Arth P

419ΔLeitch Jas ⊙
420ΔBailey Alvis M ⊙

Weatherly Dudley R
Brown Steph

422ΔMetzold Hugo F Rev
424ΔMotley Irving N ⊙ paper
hngz

425ΔWhite Rufus
426ΔTripp Wm H ⊙

427ΔPettigrew Jas A
428ΔCrews Theo D ⊙

W Smith ends

500ΔPekarsky Reuben
501 Hewerton Alf R ⊙

502ΔPiephoff Melvin B
504ΔCaudle Thos J ⊙

505ΔWhittington Harry L
506ΔLewis Jas G

507ΔMartin Geo A ⊙
508ΔChurch Annie S Mrs ⊙

509 Sink Robt A
518ΔReeves Wm W

520ΔKanoy Annice Mrs
521ΔGlaros Nick ⊙

523 Neal Henry D
ΔRankin Fred N

523ΔJones Carol R
Wuchaeo Geo C

524ΔPeebles Wm A
525 Guel Theo ⊙

Battle Ground av intersects

CEDAR S — From 700 W Market
south to Ireland

101 Silliaman Edw H
103ΔParis Chas S ⊙ int dec

205ΔVocational School Bldg
309 Schiffman Apts
(See 308 S Spring for
occupants)

Street continued
319 Reid Robt L

McGee intersects

A&Yr crosses
415ΔSilvestri Orlinda
417 Wells C Reid

418 Vacant
Walker av intersects

506 Tyn dall Clovis F
507 Austin Birda Mrs

508 Walters M Audy Mrs
508 Holderlin Hubert E ⊙

Moore Gladys C Mrs
Stone Arth B

509ΔDavis Zeb A
512ΔSorah Geo A ⊙

Morehead av intersects

631ΔBoles J Reuben jr ⊙
633ΔWynne Callie E Mrs ⊙

635ΔReele Jas N ⊙
Houston intersects

Southern Ry overpass
672ΔHodgin Emerson
674 Allen Hs V

676 Vacant
678 Parker T Reginald

W Lee intersects
704 Kernodle Ione
Morris DeLois W Mrs

705 Vacant
Wesley pl ends

cor Sullivan Henry E stnmtlwr
Worth ends

Union begins

800 Setzer Benj (c)
801 Barnes Minnie (c)

803 McLean Jas J ⊙
803 Adams David (c)

804 Massey Queen (c)
804½ Mitchell Wm B (c)

805 Wright Mary B (c)
807 Hudson Isabelle (c)

Nantucket ends

808 James Leroy (c)
810 Hughes Berry A (c)

811 Vacant
812 Hicks Janie (c)

Essex begins

813 Allen Mary (c)
814 Woods Jerry J (c)

815 Wiley Roberta (c)
816 Free Jos (c) ⊙

817 Wharton J Sidney (c)
819 Simmons John (c)

W McCulloch intersects

corΔPrice J C School (c)
900 Paylor Thurston (c)

902 Shaw Sidney (c)
904 Crosby Thos (c)

Haywood begins

1000ΔCoble Harrison M gro
1002 McMurray DeWitt (c)

1004 Perry Jas (c)
1006 Headzer Irving (c)

1008ΔPorter's Soda Shop (c)
1008½ Vacant

1010 Clark Eliza (c)
1012 Harris Robt F (c)

1014 Rankin E J Turner (c)
1016 Bevil Jas M (c)

1018 Foust Thurman (c)
1018½ Johnson Rosa M (c)

1020 Barnes Richd A (c)
Hudson begins

1022 Maynard Roxie (c)
1023ΔCedar St Grocery

Freeman's Mill rd begins
W Whittington intersects

1101ΔRogers Lawrence F (c) ⊙
Rogers Ada V (c) drsmkr

1103 Whaley Wm (c)
1110 Wilson Martha (c)

1111 Burton Martha (c) ⊙ drsmkr
1112 Clark Wilbur J (c)

1113 Johnson Hursley (c)
1114 Lyles Jas (c)

ELECTRIC
WELDING
ACETYLENE

**City
Welding &
Spring
Service Co.**

211 HUGHES

**PHONE
9661**

**SALES &
SERVICE**

AUTOSPRINGS

**JNO.
R.
DICK**

**HEATING
CONTRACTOR**

**NORGE
Distributor**

**Winter
Air
Conditioning
Steam and
Hot Water
Heating
Stokers
Oil Burners**

Office and
Show Room

**1304
SPRING
GARDEN**

Office Tel.
3-1582

Res. Tel.
6997

THE McCLAMROCH COMPANY

Established 1894

Tile, Rubber, Asphalt, and Acoustical Work

304-06 S. DAVIE

TEL. 2-2309

JEFFERSON STANDARD LIFE INSURANCE CO.

GREENSBORO AGENCY

12th Floor Jefferson Standard Bldg.

'Phone 2-1181

Phone
2-3163

Younts-DeBoe Co.
WHOLESALE QUALITY AT HIGHER THAN PRICE

GREENSBORO, N. C.

MEN'S CLOTHING, FURNISHINGS, SHOES, HATS

106

N. Elm St.

HORNADAY SEED CO.

SEEDS AND FEEDS

Tel. 6532

227 E. Sycamore

CEDAR S—Contd

- 1115 Javey Thos (c)
- 1116 Paden Napoleon (c)
- 1117 Williams Julia (c)
- 1118 Jenkins Eliz (c)
- 1119 Glendon Thos (c)
- 1120 Williams Mamie (c)
- 1122 Foust Wm R (c)
- 1123 Brown Rosa (c)
- 1124 Bethea Sani (c)
- 1125 Bynum Prince B Rev (c)
- 1126 Ware Chas (c)
- 1127 New Zion Baptist Church (c)
- 1128 Barris Fannie (c)

Ireland intersects

- CENTRAL (Lathamtown) — From**
Brandt west to Lindley, 1 south
of Nabors (not open)
- Town intersects (not open)
- Dorsey intersects (not open)
- Victory intersects (not open)
- Lindley intersects (ss not open)

- CENTRAL AV (Bessemer Sanitary**
District) — From 600 Lowermilk
east to Franklin rd, 2 south of E
Market
- 100 Leonard Sidney W
- 118 Barricks Robt E

District limits

Franklin rd intersects

CHALEN COURT—From 616 E

- Market, south 1 block
- 100 Cook Fannie (c)
- 108 Lynch Nannie (c)
- 110 Fuller Emma (c)
- 112 Greenwich Lulu (c)
- 114 Harriston John S (c)
- 116 Perry Geo (c)
- 118 King Ezekiel (c)
- 120 Wilkes Hill (c)
- 122 Coswell Frank (c)
- 124 Blount Ida (c)
- 126 Hampton Lulu (c)
- 128 Fitzgerald Maggie (c)
- 130 Kittrell Edw (c)
- 132 Davis Alice (c)

CHANCERY PLACE (Irving Park)

- From Woodland drive west to
Blair, 1 north of Latham rd
- 507ΔHeidacher Lewis L

Myers la begins

- 600ΔWarren Ralph (c)
- 601ΔWatson John (c)
- 605ΔHam Wm W (c)
- 607ΔBarnes H Drane (c)
- 608ΔSusman Macey (c)
- Stewart Marguerite nurse
- 610ΔLatham Frank B jr

Blair intersects

CHAPMAN N (Sunset Hills) —

- From 2300 W Market north to
N East Greenway drive
- Madison av intersects
- Reeling rd intersects

- 300ΔBell C Clayton (c)
- 304ΔMartin Jos T (c)
- 306ΔLove Julius E (c)
- 308ΔChandler Virgil L (c)

N East Greenway drive intersects

CHAPMAN S—From 2300 W Market,

- south to Oakland av
- 106ΔWeaver Raymond W

Berkley pl begins

- 206ΔRaiford W Palmer
- 201ΔDelburpe Palmer A Dr (c)
- 202ΔWharton Richd E (c)
- 203ΔClascock Lucius L (c)
- 204ΔHolt Clyde A (c)
- 206ΔPichon Arnold A (c)
- Bowman Saml A
- 207ΔCollson Henry R
- 208ΔTownsend Wm F (c)
- 209ΔJohns Clarence D
- 211ΔMillikan Roy C

Sylvan rd intersects

- 301ΔBost Robt T (c)
- 302ΔClapp Robt M
- 303ΔMcNeill J Allen
- 304ΔClutts Oliver P (c)
- 305ΔSimmons Russell G (c)
- 306ΔBruning C Ricd jr
- 307ΔKing Walter G
- 308ΔStone Jas H (c)
- 309ΔMcNeely Oscar W (c)
- 310ΔHobbs John W (c)
- 313 Sutherland Benj C
- 315ΔBurnside Henry O elec coar
- 317 Baker Robt A
- 319ΔBates Victor

Waverly Way ends

- 322ΔDeaton W Ralph (c)
- 323ΔDoggert Jas A (c)
- 328 Ungar Stanley P

Wright av intersects

- 401 Jones Robt A
- 403ΔJohnson Jos H (c)
- 404ΔWilliams Thos A
- 405ΔThomas Fred A
- 406ΔRaynor J Melvin
- 407ΔNoe Thos P jr
- 408ΔStansel John M (c)
- 409ΔStink J Herman
- 410ΔWilliamson Roy Y (c)
- 411ΔWilliamson Finley L jr (c)
- 412 Booker Wm G
- 413ΔKriegsman Abr M (c)
- 414ΔEllott Donald G
- Lenz Clarence V

Walker av intersects

- 501 Stack Winfred A
- 503 Gaines Chas M
- 505 Graves Marvin C
- 507 Collier Harry M

Brice intersects

- 605ΔAldridge Wm L (c)
- 609 Rash John D
- Fargis intersects (es not open)
- 702 Wortham Richd (c)
- 704 Manago Dapt (c)

Sherwood Intersects

- 803 Vacant
- 806ΔBrooks Dora E Mrs (c)
- 807 Leonard F Cletus
- 811 White Chas M
- 816ΔMalloy Vera J Mrs

Oxley place begins

- Spring Garden intersects

Oakland av intersects

CHARLES—From 600 5th av south-

- east to Homeland av
- 508 Vacant
- 510ΔBynum Blanche G Mrs
- Allred Frances S nurse
- 511 James Chas H
- 513ΔMcCauley Ione
- 515ΔLashley Walter L

Park av intersects

Homeland av intersects

CHARLOTTE (College Heights) —

- From 300 Winston east to N Raleigh, 1 north of E Market
- 2305 Younger H Frank (c)
- 2311 Summers Edw (c)
- 2312 Bridges Caswell (c)
- 2314 Kimber Philip (c)
- 2316 Gilmore Walter (c)

Durham intersects

- 2407ΔFoster Lewis (c)
- 2411 Neal Bert (c)
- 2415 Bolden Wm H (c)
- 2419 Long Blanche (c)

N Raleigh intersects

CHERRY—From 400 E Bessemer

- north to E Northwood (not open
between E Wendover and E
Northwood)
- 908 Vacant
- 910ΔLoman Coley Y
- 911 Oldham Wm R
- 912 Hendrix Wm P
- 912 Rogers Linn
- Hobbs H A
- 913ΔJarvis N Jas
- 914 Steele Millard J

Fries begins

- 915ΔFarmer Henry L (c)
- 916 Smith Beren A (c)
- Lane Bertram
- 917 Crogan H Russell (c)
- 918 Fountain John W (c)
- 919 Buckner Merritt F
- 921ΔFries Carrie E Mrs (c)
- Fries Harold E
- Williams John W
- 922 Hall Dewey
- 924 McGee Elva M Mrs drsmkr
- 925ΔFugate Ruth Mrs

E Wendover intersects

- (Not open between E Wendover
and E Northwood)

E Northwood intersects (not open)

- CHESTNUT—From 1/2 block south**
of 400 Lindsay north to E Hendrix
- (Numbers reversed south of
Lindsay)
- 105 Dodson Geo (c)
- 107 Crutchfield Henry (c)
- 109 Hudson Mary L (c)
- 111 Hoskins Jas (c)
- 113 Wells Agnes (c)

- 115 Steele Arth (c)
- 117 White Tan (c)
- 119 Moore Wm (c)
- 121 Carter Gail O (c)
- 123 Barber Edgar C (c)
- 125 Moore Anderson W (c)

Lindsay intersects

- 402 Johnson Henderson (c)
- 410 Hyer Lillie H (c)
- 410 1/2 Warren Wm (c)
- 416 Fonville John H (c)
- rear Fonville Rosa (c)
- 420 Stone Maude (c)
- 420 1/2 Hatchell Urah (c)
- 422 Kennedy Janie (c)
- 424 Ratliff Daisy (c)
- 428 Rankin Martha A (c)
- 430 Pettiford Leroy (c)
- 432 Holly Addie (c)
- 434 Coleman Lawyer C (c)

Cole begins

Summit av intersects

- 641ΔCooper Nena H Mrs (c)
- 644ΔAnderson Raymond H
- 645 Hudson Spurgeon V
- 646ΔBoswell Lewis M (c)
- 648ΔRumley Essie A Mrs
- 649ΔRichardson Lovelace H (c)
- 650ΔBrad John H (c)
- 651ΔLow John M
- Anthony Alma nurse
- 652ΔKoury Chas
- 657ΔMcdearri Ira (c)
- 658ΔWebster G Dewey
- Coe Roy W
- Childress Garland S
- Sloan Geo T
- 661ΔRouth Bright R (c)
- 663 Walquist Carl A

Leftwich av ends

- 665ΔFry Alice E Mrs
- 666ΔHendrix Mollie C Mrs (c)
- 668ΔShowley Thos J (c)
- 669ΔTucker John A (c)
- 670 Handy Walter R (c)
- Fields Hazel nurse
- 672ΔWebster Edw D (c)
- 674ΔMitchell M Jos (c)
- 677ΔTrotter Leta S Mrs (c)
- 680ΔShowley Abdou J (c)
- 682ΔKontoulas Nicholas C (c)
- 682ΔTrue John T (c)
- 682ΔAndrews Nathan D (c)
- 684ΔHobbs Margt F Mrs (c)
- 688ΔBatemar Jesse B
- 689ΔRoberts Pearl E (c)
- Webb Julia E Mrs (c)

Brandon begins

- 700ΔHolt Ethel P Mrs
- 701ΔFields Minnie L (c)
- 703ΔSwift Thos W (c)
- ΔBanner Wm P
- 704ΔLivengood Jesse W
- 705ΔMassicot Sidney J
- 706ΔBerrier Clifton R (c)
- ΔMaus Bob G Mrs
- 708ΔGarrard F Geo (c)
- 709ΔReynolds Walter C
- ΔRoss John O
- 712ΔWharton Wm L (c)
- 713ΔSykes Ralph J (c)
- 718ΔKnight H Ernest (c)
- 740ΔWalker Lee A (c)
- 748ΔPatton John C
- 750 Brown Laura M Mrs (c)
- 752ΔMcLarity Minna R Mrs (c)
- 753ΔTaylor Ervin D
- 754ΔJohnson Troy A
- 754 1/2ΔWelker Leo L
- 757ΔRumsey Gerald R
- 758 Vacant
- 761 Vacant
- 762ΔCramer P Boyce
- 763ΔBruff John A
- 764ΔCannon Murphy J
- 765ΔFrederick Clyde D
- ΔRobertson Geo D
- ΔKistner E Duncan
- 766ΔFugate Kelly C
- 767ΔLazenby H Lee (c)
- 769 Fendley Waylon J
- ΔHenry Talmadge A

E Hendrix intersects

- CHESTNUT COURT—From 1/2 blk**
south to 414 Cole north 1 block
- 437 Mahoney Jas (c)
- 439 Watkins Leila (c)
- 440 Miles Pearl (c)

Cole intersects

- 514 Fewell Robt (c)
- 516 Hairston Willard (c)
- 518 Russell Mollie (c)

RAYMOND STARR, INC.

Electrical Contractors

532 Southeastern Bldg.

Phone 7642

CHURCH—From 300 N Elm north to 8th (Proximity)
 1002 Taylor John B fill sta
 115 Blue Door Antique Shop
 Mouzon Wm J cabtmkr
 Tinsley Cecil J
 116 Houston W Shelton N Davie ends
 117 Long Apts The
 bsmt Vacant
Apartments:
 5 Lewis Kath Mrs
 6 Wright Mary J Mrs
 7 Sechrist Stuart W
 8 Cranford Chas W
 9 Wyrlich Frank A
 10 Vacant
 11 Harris Kyle H
 12 Hutchinson Raymond J
Street continued
 119 Greene Mary E
 Flowers Thos O
 123 Vacant
 125 Motor Co autos
 127-29 Andrews Service Sta
 217 Pappas Harry G
 Barnes L Addie Mrs
 Barnes M Undine nurse
 220 Gboro Public Library
 Gboro Community Chst Inc
 Boy Scouts of Am, Gboro
 Council
 Girl Scouts Inc
 Gboro Social Service Exch
 Gboro Historical Museum
 rear First Presbyterian Church
 Cemetery Lindsay begins
 221 Ellis Edw R
 225 Dixon Thos C
 227 White House Grill
 Summit av begins
 Bishop ends
 300-06 Kaplan The Apts
 300 Stanley Iah
 301 Forbis & Murray Funeral
 Home Inc
 302 Ward Mittie Mrs
 304 Vacant
 306 Hamilton Fannie L Mrs
 Strmkr
 Smith Edna M nurse
 312 Fine Arts Sch mus tchr
 319 Yates Kath E Mrs
 321 Yates E Brantley
 Oak ct begins
 328 Huffman Vaden V Mrs
 331 Seism Philip B Hendley begins
 335 Brewer Wm H
 Grant Lorne D mus tchr
 Hendley intersects
 336 Reanes Eliz C Mrs
 338 Perree L Marjorie Mrs
 340 King Anna H Mrs
 King Mary E mus tchr
 357 Vaughn The
Apartments:
 1 Colhoun Reed H
 2 Vacant
 3 Vaughn Robt G jr
 4 Underwood Geo H
 5 Vacant
 6 Hughes Raleigh J
 7 Lindsey Ethel
 8 Dupree Thos P
 9 Dannel Otto W
 10 Painter Clara E Smith intersects
 401 Wilson Florence M mus tchr
 Reichart Boyd H
 403 Vacant
 407 Vaughn Lydia Mrs
 408 D'Farley Dessie B Mrs
 410 Jackson Robt O
 411 Seawell Edw
 Jordan R Jennings
 Smith Grover
 Schaffer Inez
 414 Sockwell Sallie A Mrs
 416 Gheoghan Edw P
 417 Perkins Cornelia C Mrs
 419 Weidler Raymond R
 Fisher av ends

424 Vacant
 426 Mater Wm A
 432 Kearns Lamar O
 Jones Harry
 Dougherty Geo W
 500 Smith Clay
 Johnson Jas P
 Ledbetter Wiley P jr
 502 King Walter W
 503 Douglas Martin F
 506 McRae Mattie B Mrs
 507 Murphy Anne L Mrs real
 est
 508 Sandy Nancy H Mrs
 510 Barnard Howard R
Leftwich intersects
 601 Apartments
 1 Koenig Winifred S Mrs
 2 Foster John R
 3 Vacant
 4 Vacant
Street continued
 603 Freeman Wallace G
 County Coroner
 605 Vacant
 607 Vacant
 rear Vacant
 South Park drive ends
 North Park drive ends
 Isabel ends
 707 Powell Robt L
 709 Vacant
 713 Vacant
 715 Braxton Willis A
 717 Hyatt Willis L Rev
 723 Hendrix Jas M
 Scott Maggie W Mrs nurse
 Hendrix intersects
 800 Gboro C F Dept Hese Co No 7
 805 Harrison Wm S
 807 Price W Enoch
 Peters Guy H
 Adams Royal J jr
 Bessemer av intersects
 902 Weaver Wm H
 904 Kellam Jas C
 906 Hobbs Wm W
 907 West Duncan D
 908 Pilkenton Pearl Mrs
 909 Overly Edw D
 910 Leonard Roy J
 Talton Hurley
 911 Hobbs John W barber
 912 Bule Jos T
 913 Hobbs Candy Store
 914 Underwood Annie M
 916 Helms Sylvester W
 917 Nicks Sausage Co
 918 Vacant
 919 Vacant
 Fries ends
 920 Bolin Clovie
 921-23 Smith Grocery Co
 922 Cagle Gaither C
 929 Hercules Machine Wks
 941 Prices S Till
 E Wendover av ends
 E Norwood ends (not open)
 A & Y Ry crosses
CHURCH (McAdoo Heights)—Continuation of Bridge from Stober northwest and north beyond State
 Palm begins
 1815 Ballard Saml H
 Buffalo ends
 1911 Oates John L
 1913 Cox Bertie Mrs
 1917 Leonard Jason D
 1918 Jones Wm B
 1919 Roberts Levi B
 1920 Vacant
 1922 Brady Alton
 1923 Manley Newton B
 1924 Ford Larry M
 Greene Jas L
 1928 Thorne Jack L
 1930 Creed Jas W
 E Newlyn ends
 2000 Murray Minnie C Mrs
 2001 Phillips Robt L
 2003 Childress M Thos
 2004 Brown Haywood M barber

2005 Richards Lucy I Mrs
 2006 Brown Haywood M
 2008 Ammons Thos M
 2008 1/2 Apartments
 1 Weaver Marvin
 2 Simmons Herbert
 3 McLean Carrown H
 4 Oldham Paul E
 5 Martin Grace Mrs
 6 Thomas Steve
Street continued
 2011 Ivory Stores (hr) gros
 State intersects
 2103 Textile Beauty Nook beauty
 shop
 2105 Rudd Jas C phys
 2107 Vacant
 2109 Textile Drug Co
 2109 1/2 Reynolds Chas E
 Smith Leo M
 Cox Mamie Mrs
 2110 Textile Service Sta
 2113 McAdoo Hts Billiard Parlor
 2113 Vacant
CHURCH (Proximity)—Continuation of Church from A & Y Ry north to Bridge)
 1 Overman Jas
 2 Jarrett Louis S
 3 Robbins Adolphus B
 4 Malone Wm P
 5 Robbins J C
 6 Lanning Lawrence H
 7 Shaver Morgan C
 8 Overly David L
 9 Arthur Cecil
 10 Ellington Guy R
 11 Frazier Robt
 12 Murchison Edw M
 13 Murchison Riley A
 North Buffalo Creek Bridge intersects

CHURCH N (Pomona) (Guilford County)—From 3900 Spring Garden north beyond Masonic Place
 es 1 n Iddings John H
 es 2 n Baine Theo
 es 3 n White Paul S
 es 4 n Edwards Raymond C
 es 5 n Cook Herman
 es 6 n Lamb M Causey
 es 7 n Fuller Earl R
 ws 1 n Edwards Abr H
 ws 2 n Gamble Virgil M
 ws 3 n Brittenham Claude M
 ws 4 n Henry Glynn E
 ws 5 n Henley Lena Mrs
 ws 6 n Henley Lucy Mrs
 ws 7 n Pegg Myrtle
 Masonic place ends

CHURCH S (Pomona) (Guilford County)—From Southern Ry south to Causey, 3 west of S Latham
 1 Emery Vance
 2 Wall J Henry
 3 Way Lela Mrs
 4 Stout Everett
 5 Iddings Orby F
 6 York Chas
 7 Harris Ralph C
 8 Vacant
 Boren intersects
 10 Bain Geo P
 Wharton ends
 12 Brooks Orrie D
 13 Edwards Theo
 14 Henry Edw E
 15 Moore Roland R
 16 Gibson J Farley
 17 Murray Ernest A
 18 Beal Jos M
 19 Vacant
 Hewitt intersects
 20 Calhoun Virgil M gro
 21 Wesson Chas E
 22 (6) Crawley Louis
 23 Dagenhart Craig
 24-24 1/2 Shropshire Elaine Mrs
 25 Brandon Eliz Mrs

MERCURY

Ely-Bloodworth Motors INC.



Sales and Service

315 N. Elm

PHONES
 2-3187
 2-3188



PHONE
 7
 6
 3
 9

BENNER & FIELDS

WINTER AIR CONDITIONING

Plumbing and Heating

207 S. DAVIE

N. R. HAM

HAM COAL CO.

DIAL 7474

"GOOD AS THE BEST"



WASHINGTON
SQUARE

Member
FEDERAL
RESERVE SYSTEM

FEDERAL DEPOSIT
INSURANCE CORP.

L. B.
Gallimore

General
Contractor

508
Jackson

Tel.
4597



Geo. F. Daly, Inc.

Distributors

Dodge and Plymouth Motor Cars
Dodge Trucks



306 EAST MARKET ST.

PHONE 2-1122

CHURCH S (Pom)—Contd

26 Dennis John C
27 Vacant
28 Dalton Wm McK
29 Buckner Howard J
30 Calhoun Chas A
31 Brittain Alf L
32 Riggins Mattie Mrs @
33 Hobaugh Saml
34 Freeman Edw H
35 Corley Jos F
36 Vacant
37 Reece Runie A
38 Brooks Robt L
39 Jones Acey
40 Pugh Troy
41 Hylar Saml C
42 Page Marvin J
43 Teddy Frank
45 Payne Jas K
46 Whitaker Chas A
47 Lawson Carl A
48 Vacant
49 Brown Eli J
50 Lewis E McClenton
Causey intersects

CHURCH STREET ROAD (White Oak Cotton Mills)—Continuation of Church (McAdoo Heights), from 1/2 block north of State north beyond City limits

10th begins
11th begins
Jenkins begins
14th begins
Δ Cone Caesar Public Sch
2520 Δ Dickson Albert P Rev
2629 Δ Nance Jas F
2631 Δ True Albert O
2641 Δ White Oak Water Wks
City limits
Guilford County

CLARK (Guilford County) (Formerly Franklin av)—From 1/2 blk east of Kersey west to 2000 Freeman's Mill road

Kersey intersects
801 Owens Lewis B @
905 Owens Edison @
907 Hopkins Wayne K
Freeman's Mill road intersects
805 Craddock Alma Mrs @
807 Causey Ernest M @
811 Martin Robt M @ grading cont
813 Δ Fields Dewey W @
1001 Johnson Kerney

CLEBURNE—From W Bessemer av north to 800 Hood place, 2 west of Hill (not open between Parish and North Blair, between Hood place and Country Club drive, also between Nottingham road and Cornwallis drive)

1006 Roberts Sallie L Mrs @
W Wendover av intersects
1110 (1010) Δ Wolfe J Royd @
Parish begins
(Not open between Parish and North Blair)
W Northwood intersects
Buckingham road begins (not open)
Hammel road intersects (not open)
South Blair intersects (not open)
North Blair intersects
Dover Road intersects
Woodland drive intersects
Sunset drive intersects
Hood place intersects
(Not open between Hood place and Country Club drive)
Country Club drive intersects
Nottingham drive intersects (not open)
(Not open between Nottingham drive and Cornwallis drive)
Cornwallis drive intersects

CLEGG (Lathamtown) — From 1/2 block north of Cornwall south beyond Camborne, 1 east of Brandt (not open)
Cornwall ends (not open)
Camborne intersects

CLEMMONS—From 200 O'Connor, south to Robbins, 1 west of S Elm (not open between O'Connor and Lawrence)

Ray intersects (not open)
Willard intersects (not open)
City limits
Guilford County
Lawrence intersects
ws 1 s Scaif Saml N
ws 2 s Smothers Wm E
Robbins intersects

CLEVELAND — West from 800 Simpson, west to Wharton (No houses)
N Eugena intersects
Wharton intersects

CLINTON N — From 800 E Market north to E Gaston

106 Vacant
107 King John (c)
108 Personality Beauty Nook The
109 Anderson Onabell (c)
111 Cooke Estelle (c)
113 Jennings Harry (c)
114 Nance Wm (c)
115 Miley Josephine (c)
116 Lloyd Lizzie (c)
117 Lloyd Eliz (c)
118 Spain Isaac (c)
Dellinger begins
119 Jenkins Nellie (c) @
120-22 Tinsley Lether (c)
121 Brooks Tracy (c)
E Gaston intersects

CLINTON S—From 800 E Market, south to E Washington (No houses)
E Sycamore intersects
Tomlinson begins
E Washington intersects

CLYMER—From Willow road east to City Limits, 8 south of E Market (not open)
City limits
Guilford County

COAPMAN (Pomona) (Guilford County)—From 3700 Spring Garden, north to O Henry drive

400 Edwards A D
402 Patterson Chas C @
404 Burger Emanuel Rev
405 Phillips Jas H @
Masonic begins
406 Craig Vester C @
416 Craig J Wm @
D Henry dr intersects

COBB—West from 528 S Aycock, west beyond Mayflower dr

1606 Permar Frank H @
1607 Owens Horace A @
1609 Jackson Chas B
Mayflower drive intersects

COLE — From 500 Chesnut east to N Dudley (not open between 503 1/2 and N Dudley)

400 Δ Cole St Cash Gro
402 Cooke Laura (c)
404 Oakley Quinlan (c)
406 Rucker J C (c)
408 Carter Beulah (c)
410 Cuttino Jas H (c)
412 Jones Ella (c)
414 Saunders Blanche (c)
Chesnut court intersects
416 Caldwell Martha (c)
417 Flett Lounette (c)
418 Pea Martha (c)
420 McCauley Johnnie (c) @

421 Vaughn Delia (c)
422 Lee Mae (c)
Mayo ct intersects

423 Bowman Rufus (c)
424 Allen Louise (c)
425 Morton Annie (c)
426 Steens Odell (c)
426 1/2 Carter John H (c)
427 Johnson Reta (c)
428 Williams Isaiah (c)
428 1/2 Collins Steph (c)
429 Miller Gurney (c)
429 1/2 Richardson Isaiah (c) @
430 Couch Stewart (c)
436 Winchester Neil (c)
437 Powell Albert (c)
437 1/2 Baldwin Esther (c)
439 Warren John (c)
440 Mobley Belle (c)
441 Clemons Wm M (c)
442 Raleigh Julia (c)
444 Gaston Edw (c)
447 Logan Susie (c) @
448 Williams Martha (c) @
N Gilmer ends

450 Fuller Jethro D (c)
451 Graham Dora (c)
452 Huntley Lee (c)
453 Raines Jos (c)
456 Brower Grace D (c) @
460 Stephens Scott (c) @
462 Scales Ora (c)
464 Thompson Isabelle (c)
466 Richardson Louise (c)
469 Ross Estelle (c)
470 Bowman Chris (c)
471 Green Koy M Rev (c)
472 Scales Ora (c)
473 Daris Roxie (c)
474 Vincent Green (c)
493 Arnett Robt (c)
495 Robinson Nancy A (c) @
rear Adams Jas W (c)
Regan ends

503 Caldwell Luella (c)
503 1/2 Boyd Robt (c)
(Not open between 503 1/2 and N Dudley)
N Beech intersects
N Dudley intersects

COLLEGE AV (Bessemer Sanitary District)—From 200 Holt northeast to Sykes av, 1 north of E Market

3405 Vacant
3406 Whitley Lilla S Mrs
Lockman Mary Mrs nurse
Park av intersects
Sykes av intersects

COLLEGE PARK DRIVE N — From 1603 West End place southwest to Mayflower drive

1601 Δ Cox Grover C @
1603 Δ Money Lena W Mrs @
1604 Δ Fowler Geo O @
Mayflower drive intersects
COLLEGE PARK DRIVE S — From 300 S Aycock, southwest to Mayflower drive

1615 Δ Whitehurst Saml O
1617 Δ Keister Albert S @
1619 Δ Haesloer D Richd
1621 Δ Parker Herman R Dr @
Mayflower drive intersects

COLLEGE PLACE—From 853 W Market south to McGee

100 Δ Smith Iva F Mrs
110 Δ Transon Wm M @
Thomas Jas T Jr
116 Gboro College (dormitory)
120 Gboro College (dormitory)
128 Odell Memorial Bldg
140 Δ Rickman Sarah B
Odell pl begins
208 Δ Glenn Edwin C Rev @
210 Δ Holloway S
214 Δ Sanders Edgar Y @
218 Apartments
1 Δ Rountree John H
2 Δ Cox Wm F

1872

"Three Generations of Service"

1941

SMITH-COURTNEY CO.
MACHINERY AND MILL SUPPLIES

239-241 S. Davie St.

Greensboro, N. C.—Richmond, Va.—Hickory, N. C.

Tels. 4558 and 4559

Sporting
Goods
Corbin
Hardware

O'DELL'S

The Carolina's Greatest Hardware House

DeVoe
Paints
Barrett's
Roofing
PHONE 4171

Southeastern Building, 8th Floor

Merrimon Ins. Agency Inc.
Established 1902

INSURANCE — ALL KINDS

Phone 8129 and 8120



Office Furniture

JOS. J. STONE & CO.



Venetian Blinds
Rugs, Safes



Bookkeeping Systems

225 S. Davie
Phone 2-0123



Printing

COLLEGE PLACE—Contd

Apartments—Contd
32 Russell Martin I
42 Dimm Louise
Street continued
222 Apartments
1 Vacant
2 Stapleton Sherman H
3 Phillips Kathleen E
4 Hoffman Florence G
5 Vacant
6 Jessup John Jr
McGee intersects

COLLIER DRIVE — From 3000

Spring Garden northwest and
west to Dakland av
3003A Thomas A Louise
3005A Thomas Chas L
3006A Deligny Chas H
3007A Lassiter Rich M
3008A Lahser Conrad B
3009A Springer Brantley B
3010A Starmer Chas F
3011A Herring Wade H
3012A Goudy Chas W
3013A Herring J Wm R
3014A Pinson Furman B Jr
3015A Shotwell Nathan R
3017 Davis Paul W Jr
3018A Rose Herbert W
Withers intersects (not open)

3100A Moore Alma
3102A Pate Marvin C
3102A Griffin G Wm R
3103 Norlett John A
3104A Bulla Johnny G
3105A Hearne Jack L Jr
3106A Toler Morrell B
3107 Vacant
3108 Vacant
3109A Patterson Robt J
3110A Winternitz Louis
3111 Vacant
Garnett intersects (not open)
Oakland av intersects

COLONIAL AV (Kirkwood)—From

900 Cornwallis drive, northwest
and west beyond Princess Ann
2306A Berry Wm N
2311A Storms Raymond A
Brookside drive begins
Liberty drive begins
City limits
Guilford County
Independence road begins
Lafayette av ends
Delaware av ends
Princess Ann ends

COLSON — From 1039 Willow road

east to City limits
City limits
Guilford County

COMMERCE PLACE — From 300

W Gaston north to Belmeade
210 Riser Printing Co Inc
221 A&P Food Stores (parking
lot)
222A Motor Supply Co Inc whol
224A Chandler Tire Co
Sternberger ends
225A A&P Food Stores
Great A&P Tea Co The
(office)
227 City Curb Market
229A North State Chevrolet Co
235 North State Chevrolet Co
(used car lot)
236A Dixie Sales Co
240 Electric Supply & Equip Co
Inc (side ent)
241 Lowman Motor Co (used
car lot)
Belmeade intersects

CONCORD (Guilford County) —

From S Elm west 1 block, I south
of Robbins
ns 1 W Stanley Robt M
115A Patton Saml H

ss 2 W Morgan Jack
117 Reynolds Edgar H
121 Jones Paul O
ss 5 W Griffin Ralph W
ss 6 W Cunningham Ruth Mrs
ss 7 W Thigpen Chas D
ss 8 W Welch Paul L
ss 9 W Green John B
ss 10 W Sullivan Coley B
ss 11 W Inman Leroy C
ss 12 W Sullivan Merritt D

COOK — From Carpenter south to
City limits, I west of Hardie (not
open)

City limits
Guilford County

COOPER'S LANE — From 622

Forest west to Kenilworth, I
north of Oakland av
Stirling intersects
168 Layton Clifford
170 Foley Edw D
172 Daniels Georgia Mrs
Kenilworth intersects

CORNELL AV (Highland Park

West; Guilford County) — From
O Henry drive northwest beyond
Dartmouth, 3 south of Oakland
av
(No houses)

Yale intersects
Lehigh intersects
Dartmouth intersects

CORNWALL (Lathamtown)—From

Stanley west to Clegg, I north
of Camborne (not open)

Clegg intersects (not open)

CORNWALLIS DRIVE (Irving

Park) — From 2200 N Elm west
and southwest to Battle Ground
av
Elmwood drive ends
Dalton road ends
Granville road ends

610 Vacant
Cleburne ends (not open)
830A Medford Hugh L
Colonial av begins
802A Sherrod Geo S
906A Fortune Alex F Dr
910A Bauer Sidney F
Kirkpatrick place intersects
1004A Mulvey Edw T
Lafayette av intersects
1100A Weinstein Milton
1140A Miller Saml H
1150A Squires Jules F
Dellwood drive intersects
Fairfield av begins
Lawndale drive intersects
A&YRY crosses
Battle Ground av intersects

COTTAGE HEIGHTS — A residen-

tial section north of E Market
near east City limits

COUNTRY CLUB DRIVE (Irving

Park) — From 1843 N Elm west
beyond Lafayette av
Wentworth road begins

200A McSorley John J
204A Wimbish S Graham
206A Tyler Jas M
210A Pruden Sidney E
214A Blackford Ethel T Mrs
St Andrew's road intersects
308A Golden Ralph J
310A Farnell D Newton Jr
Dalton road begins
402A Millican Hank B
404A Saslow Barnet G
Granville road intersects
500A Holderness Wm H
504A McLeod Wiley T
506A Remmey Richd C
508A Zamber Milton H
510A Armfield Britt M

600A Whittington Claude T Dr

Garfield road ends
700A McAllister Alex W
McAlister Flax R mus tchr
710 Love J Spencer
Cleburne intersects
806A Cone Herman
812A Schenck Paul W
820A Hendrix W Houston
Nottingham road intersects
Lafayette av intersects
900A Higgins Victor B
1001A Clark John W
1008A Kidenhour Walter N Jr

COUNTRY CLUB PLACE (Irving
Park) — Changed to Irving

COURT W — See West Court

COURTLAND — From 400 Hillside

drive west to East Lake drive, I
north of Fairmont
600A Rawlins Stokes S
601A Roberts Wm A
604A Ham Wm M
606A Starr Reginald H
608 Vacant
610A Davis H Winston
N Mendenhall intersects
Woodlawn av intersects
807A Nolan Clifford J
809A Abdallah Maroun B
810A Waugh Thos B
810A Wm Crestland av intersects
901A Miles Geo S
902A Craven E Asbury
903A Wilson Jennie S Mrs
Hucks Herbert Jr
Johnson J Murchison
904A Market Paul G
905A Matthews Jos W
907A Steele Frank O
909A Freeman Causey G
910A Melts Lawrence J
Adams ends

1002A Bruce Robt A
1003A Sapp Armistead W
1004A Rogers Ashton S
1005A Caveness Floyd C
1006A Shivers Lyda G
1009A Doubles Jas A
East Lake drive intersects

GREGG (Pomona) (Guilford County)

From Harrison east 1/2
block, I north of Masonic place
ss 1 e Eaton Lester F

CRESTLAND AV—From 900 Guil-

ford av north to East Lake drive
(not open between Lakeview and
East Lake drive)
206A Kemp Edgar H Rev (c)
220 Smith Mary (c)
222A Crumpler LeRoy

Fairmont intersects

306 West Harvey A
404A Moag Harold R
406A Burnett J Henry
407A Dick Jno R
408 Greenberg Solomon
410 Mayes Benj M
412A Whitfield Robt L
414A Cunningham Lillie F Mrs
417A Potchall Beulah T Mrs
Lakeview ends
(Not open between Lakeview
and East Lake drive)
East Lake drive intersects

CREWS—See Kruzu

GRIDLAND ROAD—From W Besse-

mer av northeast to Latham road
(not open between W Bessemer
av and W Wendover av)
W Wendover av intersects

1110A Kidenhour Walter M
1114A Lydenbrook Wm M
1118 Lewis Ralph L

MELVIN COAL CO.

"31 Years of Friendly Service"

COAL
1034 LEE

R. H. MELVIN, Pres.
M. J. MELVIN, Office Mgr.

E. A. JOHNSON, Genl. Mgr.
MRS. M. J. MELVIN, Bkpr.

WOOD
DIAL 2-3179

BANK WITH SECURITY NATIONAL BANK OF GREENSBORO

Member Federal Deposit Insurance Corporation

**LUMBER
BUILDING
MATERIALS**

**Brooks
Lumber
Co.**

**ROOFING
PAINTS**

**302-308
W. Lee St.**

"Five Points"

**PHONE
2-3193**

**HUNT
BROS.**

**Plumbing
Heating**

**Air
Conditioning**

**Oil Burners
Stokers**

211
W. Gaston St.

**PHONE
2-0016**

CRIDLAND ROAD—Contd
1122 Johnson Teuben E @
1128 Myers Chas F Rev @
North Buffalo Creek Bridge
Latham road intersects

CUMBERLAND (Formerly Park-
er's Alley) — From 226 N Gilmer
east to N Dudley
601 Golf Edw (c)
605 Ross Chas (c)
606 Blackley Maggie (c)
607 Tennent Annie (c)
610 Stevenson Gary (c)
611 Mitchell Luia (c)
612 Lee Wm (c)
614 Vacant
615 Osborne Almeda (c)
616 Smith Jacob (c)
618 Willey Slade (c)
620 Harris Jasper (c)
622 Robinson Eug F (c)
624 Watkins Jesse (c)
626 Cobb Julius (c)
628 Cornelius Sallie (c)
630 Dillon John (c)
632 Lawhorn Eleanor (c)
634 Womack Carrie (c)
636 Green Clifton (c)

Regan intersects
704 McDowell Clara (c)
N Beech intersects
817 Terrell Mary H (c)
819 Speed Lois (c)
820 Donnell Percy (c)
821 Austin Harrison (c)
823 Holliday Eula (c)
824 Caldwell Bernard (c)
N Dudley intersects

CUNNINGHAM — From S Benbow
road east to Booker, 1 south of
Southern Ry
1501 Booker Jas L (c)
1505 Jackson Jos L (c)
1509 Byers Walter (c)
1513 Alfred Hurley (c)
Booker intersects

CURRY — From Trinity southeast
beyond Finley, 3 east of Ashe-
boro (not open)
Oxford intersects (ns not open)
Midland begins (not open)
Cambridge intersects (not open)
S Benbow road intersects
Finley intersects (not open)

CURTIS — From 1214 Orchard west
to Freeman's Mill road, 1 south
of Ireland
906 Smith Arvina (c) @
908 Headen Ardelia (c) @
912 Patron W Henry (c) @
915 Headen Fetter (c)
rear (1) Williams Danl (c)
(2) Robinson Chas (c)
921 Beth Irene (c)
925 Perry Lexie (c)
Freeman's Mill Road Intersects

CYPRESS—From 700 Percy north-
east and north to 3d
102 King J Clayton @
104 Whitlington Robt J @
Cobb E Boyd
107 Holt Alex C @
108 West S Gordon @
110 Hester Laura J Mrs @
111 Hunt Ralph H
Stewart Christina Mrs
112 Cobb H Leslie @ plmbr
114 Atkinson F Leslie @
115 Poezolt Harry @
116 Stewart Florence @
117 Suttles Lee F
Bagley begins
700 Hepler Ernest C @
702 Gabriel Deeb @
704 Donnell Harry S
706 Myers Henry N @
708 Harrell Thos C @
712 Holt Edna G Mrs @
Dewey intersects

802 Smith Benj L
804 Thacker Lillian L Mrs @
806 Carpenter Harold O @
808 Barr Griffith C
810 McConnell J Dan
811-17 Aycock Chas B School
812 Cone Clarence N
814 Mitchell Richd M
Franklin begins
E Bessemer av intersects
1031 Tyson Julius G
1061 Prox Mfg Co (storage)
3d begins

CYPRESS (Proximity) — From 1
block south of Meadow north be-
yond 6th, 6 west of Summit av
5 Strickland Rupert C
6 Jenkins Jasper R
7 Deaton C Benton
8 Hobbs John S
9 Jordan Calvin E
10 Styers Peter A
11 Phillips Ira
12 Yarrowburgh Chas F
Meadow intersects

13 Kemp Lawrence J
14 Yates J Monroe
15 Beeker Carl S
16 Long W Clarence
17 Alatherly Heriman
18 Maness Ernest W
19 Vacant
20 Clapp Columbus L
21 Frazier Harvey K
22 Newby Lewis A
23 Bradley Donald
24 Jones Benton A
25 Swofford Saml H
26 Patterson Wyley C
27 Smith Geo W
28 Phillips Harold R
29 Edwards Emmett M
30 Dyson Pinkney P
6th intersects

31 Keen Wm D
32 Southern Jas C
33 Hoark Wm R
34 Hulton Walter H
35 McQueen Fanny Mrs
36 Willett Heamon E
37 Maness Robt L
38 Alberty Sherman T
39 Slate Chas H
40 Lennons Edw E
41 Jones Spencer T
42 Smith Clarence
43 Summers Ella N Mrs
44 Nabors Edw C
45 Maness Manly T
46 Maness Jarvis T
47 Deaton Jos R
48 Barber Geo W
49 Long Raydo W
51 Medley Jas B

CYPRESS (Revolution)—From 9th
north to Southern Ry, 2 west of
Vine
1 Cagle Chas A
2 Smith Luther D
3 Haynes Curnal F
4 Stevenson Alvia L
5 DeTranhan Jas M
6 Roddy Cletus A
7 Ozment Jas H
8 Newman Jas L
9 Pitchford Lucy Mrs
10 Newman Rufus H
11 Trull Commodore D
12 Beal Henry M
13 Willis W Marvin
14 Beal Willie R
15 Jackson Luther V
16 Apple Albert E
17 Ward Robt M
18 Tucker Isaac J
19 Hill Robt H
20 Carter Lawrence L
10th intersects
21 Vickory John T
22 Moore Bertford H
23 Welch Everett E
27 Browning Jas R

28 Revo Welfare Dept
Revolution Apts
Apartments:
201 Williamson Ell A
102 Kelly Letha T Mrs
103 Clark John A
104 Phillips Jas H
105 Holt Page W
106 Strickland Roy
201 Owens Geo
202 Hinshaw S Ventry
203 Dowdy Clem C
204 Crabtree Hazel C
205 Beal Roy L
206 Straughton Chas M
207 Ritter Carson L
208 Bulb Mack
Street continued
29 Parrott Wilbur L
30 Montgomery Harry
31 Newman Wm L
32 Lennis Julius L
33 Bayliff Louis S
34 Harris John L
35 Oakley John W
36 Hobbs W Nell
40 Ross Howard L
11th intersects
42 Godfrey Lucian C
44 Talbert Saml H
46 Brady Chas T
48 Moore Wm K
50 Miller Roy L
52 Barbour David B
Southern Ry crosses

CYPRESS (White Oak Cotton
Mills) — From 12th north to
16th, 1 west of Southern Ry
22 Beece Eulus L
24 Stone J Monroe
25 Weaver Jas C
26 Southern Mary J Mrs
27 Crabtree Chas D
28 Hobbs Jos M
29 Mitchell Clarence A
30 Weaver Jas R
31 McCune Jas M
32 Younts Lizzie Mrs
33 Thornton Walter
34 Capps D Ery
35 Watson Vernon O
36 Porter Aubrey E Mrs
37 Riddle Jas B
38 Shelton Chas M
39 Wrenn J Henry
40 Brown Bernice E
14th intersects
41 Harder Jos H
42 Thornbro Conrad L
43 Jarvis E Preston
44 Berrier Lewis W
45 Stone Wm A
46 Cone Caesar Public School
(primary bldg)
WPA (book binding project)

DAIRY (Pomona) — See Pomona
road (Guilford County)

DALE — From 1300 Randolph av
east to Bennett (not open be-
tween Omaha and Bennett)
Asheboro intersects
708 Forsyth Geo A
Britton begins (not open)
Martin ends

808 Fryar Geo W
810 Adams Ervin L
Liverman John H
Larkin begins
Stephens begins (not open)
Omaha ends
(Not open between Omaha
and Bennett)
Bennett ends (not open)

DALTON ROAD (Irving Park) —
From 400 County Club drive,
north to Cornwallis drive, 1 east
of Granville road
1810 Hammond Philip C @
1815 Kaplan Jennie R Mrs @
1819 Bledsoe Thos B @

MANN'S O'HENRY DRUG STORE

"Creators of Reasonable Drug Prices"

FREE DELIVERY SERVICE

121 S. Elm St.

Phone 2-1191

LEON M. HAM---Realtor

Sales — Rentals — Insurance

HAM BUILDING

TEL. 2-1276

DALTON ROAD (IPK)—Contd
 1821ΔAbernethy Thos C @
 SAndrew's road intersects
 200ΔAlman Auto rd M
 2002ΔPfaff Eug E @
 2009ΔMorrison Essie L Mrs
 Cornwallis drive intersects

DANIEL (Formerly Garland) —
 From 1600 E Market north be-
 yond Atlanta (not open between
 Salem and beyond Atlanta)
 103 Madden Lawson (c)
 117 Williams Isaac (c)
 119 Groves John W Rev (c)
Lindsay intersects
 (Not open between Salem and
 beyond Atlanta)
Albany intersects (not open)
Atlanta intersects (not open)

DARBY ROAD—From 422 N Edge-
wood west to limits

DARTMOUTH (Highland Park
West; Guilford County) —
 From 4500 Oakland av south to Trinity
 av

(No houses)
Princeton av intersects (not open)
Harvard av intersects
Cornell av intersects
Trinity av intersects

DAVIE N — From 200 E Market
north to Church
 100ΔShowety's Store genl mdse
 102 Vacant

102½ΔFraternl Hall
 Maccabees The
 WOW Gboro Camp No 26
 Maccabees The Gboro Tent
 Hive No 7
 Church of Jesus Christ of
 Latter Day Saints
 Plumbers & Steamfitters
 Union No 640
 Brotherhood of Locomotive
 Firemen and Enginemen
 Gate City Lodge No 728
 Brotherhood of Ways &
 Maintenance

Carolina Central Lodge No
 421 Ladies Society of the
 Bhood of Loco Firemen
 Gboro Lodge No 2099 Bhood
 of Ry Clerks
 Women's Benefit Assn
 Sou Mercantile Serv

104ΔBrown Derby Billiard Parlor
 Showety Edw confr

104½ Union Hotel
 106ΔHobart Mfg Co store fixtures
 McCray Refrigerator Co
 108ΔCohen Hosiery Co whol
 110-18 Vacant
 120ΔBoifton Sam Co whol leather
 120½ΔGaston Hotel
 121½Piedmont Service Sta
 122ΔGboro Dry Goods Co whol

E Gaston intersects

200-04ΔNorth State Engraving Co
 ΔGreensboro News Co publns
 Greensboro Daily News
 newspaper
 Greensboro Record The
 newspaper
 Associated Press
 205 Butner J Vance
 Butner Fleta P Mrs furn rms
 212ΔTucker Lena C Mrs
 220ΔSaleeby Jos J

Mebane begins
 300ΔBond Allie O Mrs
 301ΔEdwards Sarah F Mrs bdg
 303 Barnhardt R Lee
 308ΔBogart Clarence B @
 Bogart Mattie H Mrs antiques
 309 Gant Bertie N Mrs furn rms
 312ΔYWCA (residence)

314ΔYWCA
 Gboro Council of Social
 Agencies
Church intersects

DAVIE S — From 200 E Market
south to Asheboro
 101 Vacant
 101-07ΔKing Cotton Hotel
 King Cotton Hotel Cigar
 Stand

ΔKing Cotton Hotel Barber
 Shop
 Civitan Club
 Gboro Pilot Club
 Bar Assn
 Cotton States Hotel Co Inc
 Lions Club
 Kiwanis Club
 Altrusa Club
 Business and Professional
 Women's Club
 O'Connor J Pearl public sten
 and notary
 Guilford County Medical Soc

104½ Vacant
 105ΔKing Cotton Drug Store
 106ΔSaleeby Jlibran S restr
 108ΔK & S Novelty Co
 phonographs

108½ Wilson Dewey Mrs
 109ΔVending Supply Co
 ΔRecord Shop The
 110-12ΔGate City Smoke Shop
 billiards

111ΔPiedmont Barber & Beauty
 Supply Co
 113ΔKeith's Clothing Co
 115ΔAntoinette The beauty shop
 117-21ΔKing Cotton Auto Storage
 garage

Harris Lee G auto repr
 2d 404Gory Dora B draperies
 122-24ΔCarolina Hatcher's &
 Leonard's Seeds
 123 Commercial Barber Shop
 125ΔPittsburgh Testing Labora-
 tory
 127ΔSavoy Cafe
 Pappas Gus
 129ΔLittle Barber Shop The
 129½ Burnside Ralph
 131½Δ H Clothing Co men's clo
E Sycamore intersects

200 Piedmont Billiard Parlor
 201ΔManning Engravers photo
 engrs

202ΔSchlosser's Mkt meats
 203ΔToledo Scale Co
 204 Baltimore Cafe
 205ΔJackson Beauty Supply Co
 205½ΔHotel Davie
 206ΔWall's Sea Food
 207ΔBennet & Fields plmbrs
 208ΔKims & Co printers
 209-11ΔSmith John Leather Co
 210ΔHarrell & Bobbitt tire
 rereaders
 212ΔPhillips Bros Key & Lock
 Shop

212½ Vacant

213ΔKyle's Service Sta
Hughes begins

214ΔWillard J A Co machs
 216-18ΔPatterson Bros Inc
 (seafood dept)
 221 Dixie Welding Co
 225ΔStone Jos J & Co printers
 228ΔCarolina Sea Food Co
 229-31ΔJones-Lewis Furn Co Inc
 whse
 230 Vacant
 232 Crump's Nati Barber Shop (c)
 233ΔCheek & Co whol confs
 234ΔWray Plumbing & Htg Co
 235-37 Vacant
 236 Vacant
 238ΔMelver Lock Co
 239-41ΔSmith-Courtney Co
 mill supplies

E Washington intersects
 301-03ΔArmour & Co whol meats
 302 US NYA (sewing project)

304-06ΔMcClamroch Co The
 tiling cnters
 305 Armour & Co (whse)
 307ΔSears Roebuck and Co
 (whse)

308-10ΔAlexander Auto Co reprs
 309 John's Bargain House
 2d hd clo
 311-15-17ΔBanner-Trulove Co
 whol gros

314-16ΔBerry-Webster Co used
 autos
 319ΔPiedmont Produce Co
 320ΔDavie Street Service Sta
 321 Vacant

322-24ΔGate City Auto Parts Co
 whol
 323-25ΔNewell M G Co Inc
 dairy supplies
 326ΔHelnz H J Co whse
 327 Vacant

328ΔChampion Storage &
 Trucking Co Inc
 329ΔPilot Brokerage Co
 331 Vacant

332ΔButler Geo E poultry
 333ΔState Clnrs Supply Co
 335ΔDairy Specialty Co
 ΔSecurity Mills feed
 336 Vacant

337ΔSouthgate Brokerage Co Inc
 mdse brokers
 339ΔGarrett Whol Grocery
 341ΔGboro Supply Co Inc machy
 342ΔJustice Drug Co whol

Edwards place ends
 Southern Ry overpass
 A&Y Ry overpass
 421ΔSou Ry System (frt depot)
 ΔA&Y Ry Co (frt depot)
Asheboro intersects

DAWSON (Edgeville) — See Joyce

DAWSON AV (Bessemer Sanitary
District) — From Lowdermilk
east to Franklin road, 3 south of
E Market

117 Woodell Jesse D @
 205ΔHuckabee Frank F @
 300ΔConway John J @
 315 Saunders Archie
 317 Laughlin Millard J

District limits
Franklin road intersects

DEAN (Formerly Dean's Alley)—
From 1100 E Market south to E
Washington

105 Leaverson Jesse (c)
 106 Stanback Chas (c)
 107 Nicholson Belle (c)
 108 Mason Henry C (c)
 109 Thompson Esau (c)
 110 Lawrence Cephus W (c)
 111 Allen David (c)

Landreth intersects

112 Stephens Floyd (c)
 114 Morse Luvenia (c)
 116 Jones Jerry (c)
 118 Taylor Roosevelt (c)
 119 Conwell John (c)
 120 Hooker Anderson (c)
 121 Walker Herbert B (c)

Baptist ends
Southern Ry crosses
Perkins begins

200ΔHunt Coal Co
 209 Briggs Eng (c)
 211 Wells Monroe (c)
 213 Covington Wm C (c)
 214-16ΔJackson Saml (c) restr
 215 Allen Estella (c)
E Washington intersects

DELANCEY (Bessemer Sanitary
District)—From 3509 Beck north
to E Bessemer av

402 Stiles Paul V
 404 Murray Sallie A Mrs @
 406ΔMurray Claude L @
 407 Brown Caesar C
 408 Allen Howard C cabtmkr
 409ΔPitts Wilbur O

U
P
T
T
O
W
N

Storage

G
A
R
A
G
E

Tires
 Batteries
 Gas and Oil
 Washing
 Polishing
 Greasing

301
 N. ELM
 ST.

Dial Tel.
 4577

STRUCTURAL
 NEW

SCRAP
 METALS — IRON

S T E E L
 USED

SOUTHERN CONVERTING CO., INC. 405-411 King Tel. 3-1784

The Home Industrial Bank

Economical Auto Loans

Personal Loans

Savings Accounts

Christmas Savings Clubs

BANNER BLDG.

Greensboro, N. C.

The Keeley Institute

Forty-Nine Years Successfully Treating Whiskey and Drug Addictions

447 West Washington

Phone 4413

DELANCEY (Bessemer Sanitary District)—Contd
411 Vacant
412 Hurley H Bradley
416 Yarbrough Benj C
Alton ends

502 Smith Fred
504 Turner J Clyde
507 Walker Alvin A Rev
509 Bessemer Baptist Ch
E Bessemer av intersects

DELAWARE AV (Kirkwood) —
From Liberty dr north to Colonial av, 1 west of Lafayette av
(No houses)

City limits
Guilford County
Independence rd intersects
Colonial av intersects

DELLINGER—From 118 N Clinton east to Regan
801-03 White Mary (c)
801 1/2 Hazel Minnie (c)
803 1/2 Smith Lacom (c)
804 Llandreth J Robt wood
805 Turner Naomi (c)
806 Poole Brown (c)
807 Byrd Jas (c)
809 Bennett Benj (c)
811 Mendenhall Pearl (c)
812 Wade Anderson (c)
Regan intersects

DELLWOOD DRIVE (Fairfield) —
From Sunset dr north beyond Liberty dr, 1 east of Lawdale dr
Cornwallis dr intersects
Rosecrest dr intersects (not open)
2000 Holt Jos W
2009 Stanley Harry R
Roanoke dr intersects (not open)
Fernwood dr intersects
Blount dr begins
Liberty dr intersects

DE SOTO PLACE — From 800 Twyckenham dr west to Westover terrace, 1 south of Seminole dr
1417 Allen Chas M
Pamlico dr intersects
Westover ter intersects

DEWDROP—From 200 McLean al south to W McCulloch
811 Grant Horace (c)
813 Lee Jas W
W McCulloch intersects

DEWEY—From 732 Percy east, southwest beyond Homeland av (Not open between 1/2 block east of Percy and Cypress)
(No houses)
Cypress intersects
5th av intersects
Summit av intersects
Park av intersects
Homeland av intersects (not open)

DEWITT—Changed to McGirt

DEWITT—From Perkins south to E Bragg, 1 east of S Benbow rd (Not open between Gorrell and E Bragg)
(No houses)
E Washington intersects
McConnell intersects
Sloan intersects (not open)
Gorrell intersects
(Not open between Gorrell and E Bragg)
E Bragg intersects (not open)

DICK—From 700 W Lee south to Freemans Mill rd
702 Smith Wm
706 King Bruce F
708 Griffin Roscoe S
710 Parham Chas H

712 Vacant
714 Miller Maude T Mrs
716 Wooten Leola
722 Work Evis M
Butler Grady H
Union intersects

800 Nicholson Chas
802 Evans Mary M Mrs
804 Fry Lemuel M
805 Paschal Minnie L Mrs
806 Swanson Carl I
808 Avery R Carlyle
Essex ends

816 Martin Ernest W
818 Michael Homer J
820 Vacant

Haywood intersects
905 Payton Norman E (c)
907 Ellis Jas (c)
909 Christian Almeta (c)
911 Yarbrough Frank (c)
924 Reece Martin L
Stafford Gilmer S
925 Brown Calvin (c)
925 1/2 Sanders Leroy (c)
926 Vacant
928 Harris Harper
929 Ruth Wm (c)
Richardson begins (not open)
1002 Smith Chas (c)
1022 (1004) Bass Jas (c)
1024 Vacant
1025 Phifer Thos (c)
1028 (1008) Clements Avery (c)
1030 Harris Fletcher (c)
Freemans Mill rd intersects

DIFFEE—From S Benbow rd east 1 block, 4 south of Ross av (Not open)
(No houses)

DILLARD—From 800 W Lee south to Freemans Mill rd
706 Vacant
707 Jones Colon F
708 Whittemore Jas A
709 Vacant
710 Glass Rankin
711 Fitzgerald Geneva
713 Linberry Betty Mrs
714 Jones Manie P
Hinson Carrie C
715 Marks Bedford H
716 Pope John E
717 Deatherage Walter R
Long Maude Mrs
718 Geringer Hugh P
repr
719 Koury Seid M
720 Yow Fletcher R
Tarpley Omar

Union intersects
801 Breeden Paul jr
Goode Gilmer E
Davis Eula G Mrs
802 Kanoy P Odell
804 Dick Eliz Mrs
805 Davils Eldridge B
806 Lewis Frank E
807 Osborn Peter D
808 Mauk Sarah Y Mrs
809 Essa Isaac
810 Hodgkin Robt S
812 Hester Herman B
813 Beal Jos J
814 Matthews T Truman
815 Thrift D Bethel
816 McIntyre Jas
818 Spencer Georgia T Mrs
825 Wilson Robt V
826 Christopher Ray
827 Vacant
828 Whitesell R Carl
829 Belch Marion J
834 Tondel Louis R
Haywood intersects

900 York Chas W
901 Whittemore Linnie R Mrs
902 Barber Emily I Mrs
903 Johnson Nannie D Mrs
904 Kellam H Arth
Hoover Claude

905 Trollinger Thos J
906 Allred Jas B
907 Ray Audy A
908 Jeffries Mary A Mrs
909 Hamilton Eli C
910 Andrews Archie G
912 Heger John R
916 Thornberry Paul T
917 Goodman John C
918 Gombor Flossie K Mrs
922 Harris R Davis
924 Jones Wesley G
926 Ray W Chalmers

Richardson intersects (es not open)
1001 Williams Levi W
1002 Winfrey Mamie (c) Mrs
1003 McAdams Mary Mrs
1004 Kimrey Dillard H
1005 Thompson G Wesley
1007 DeHaven Mark
1008 Parks Etta M Mrs
10120 Callicutt Bethel
Hartford intersects

1040 Aiken Almeta E Mrs
Freemans Mill rd intersects

DIXIE—From 234 N Gilmer east to Regan
603 Crenshaw Hattie (c)
604 Milton (c)
604 Loftin Nettie (c)
605 Sloan Waldo (c)
606 Hurley Geo (c)
608 Wilson Woodrow (c)
610 Reed Juliette S (c)
612 Speer Jas (c)
614 Hill Jerome (c)
615 Parker Geo W (c)
616 Slacks Laura (c)
Regan intersects

DOAK—From 1300 Ashe west to Orchard
505 Tomkins Mary J (c)
507 Morton Luther (c)
508 McDowell Mabel (c)
509 D Brinson Edw (c)
Fields al begins (not open)
510 Tomkins Louis
512 Staplefoot Olelia (c)
Beauty shop
516 Vacant
Small begins

601 Bain Jasper B (c)
602 Shoffner J Arth (c)
603 McKinney Abr (c)
605 Triplett Robt L (c)
606 Bullock begins (not open)
607 Morehead Leon M (c)
609 McKibbinney Wm (c)
609 Harris Manie (c)
Archer ends
801 Wiley Ruby (c)
803 Brown Wm (c)
Orchard intersects

DOCKERY (Bessemer Sanitary District)—From 3817 E Market north to E Bessemer av
101 Ellis J Thos jr
102 Keith Luvonia M Mrs
E Bessemer av intersects

DOGGETT'S ROW—West 1 block to 1523 Ashe
401 Davis Wm (c)
409 Black Flora (c)
411 Williams Laura (c)
413 Washington John (c)
415 McNeil Danl (c)
Ashe intersects

DOGWOOD LANE (Irving Park)—
From 200 Meadowbrook ter west to 400 Meadowbrook ter (Not open between Edgedale rd and Alandale rd)
Edgedale rd intersects
(Not open between Edgedale rd and Alandale rd)
Alandale rd intersects
Meadowbrook ter intersects

Dial 5109

Carolina Taxi Service

EUG. W. KEARNS, OWNER

221 E. MARKET

Dial 5109

J. HAL LASSITER

REALTOR

Sales — Rents — Appraisals

106 Stafford Arcade

Tel. 2-0516



DRINK

Coca-Cola

IN BOTTLES

Delicious and Refreshing

GREENSBORO COCA-COLA BOTTLING COMPANY



DORGAN AV — From 1/2 block northeast of Sandstrom southwest to 1700 McConnell

Sandstrom begins
703 (336) Hooper Grace (c) ⊙
705 (340) Hoeber L (c) ⊙
711 Whitsett Cora (c) ⊙
McConnell intersects

DORIS AV — From McLean alley south to 186 W McCulloch
803 Bason Toss S (c) ⊙
804 Kennedy Alice (c) ⊙
805 Smith Paul (c) ⊙
807 Woods C Isaiah (c) ⊙
808 Black Ohediah B (c) ⊙
W McCulloch intersects

DORSEY (Lathamtown) — From Oak Grove south to City Limits, 2 west of Brant (Not open between Oak Grove and Nabors, also between 1/2 blk south of Nabors and City Limits)

Nabors intersects
ws 1 s Simmons Walter J
728 1/2 Alire Homer T (c) ⊙
(Not open between 1/2 block south of Nabors and City Limits)
Center intersects (not open)
City Limits
Guilford County

DOUGLAS — From 600 Asheboro east to Duke (Not open between Reid and Bennett, between 1203 and Best, also between 1406 and Logan)

524 Peck Cora B ⊙
526 Thornton Barry ⊙
528 Key Clarence T (c) ⊙
Parker Guy M ⊙
530 Duprell Bruce J
Scott Broadhous A
532 Alired Robt L bldg contr ⊙
Pearson intersects
608 Alexander Berta D Mrs ⊙
610 Sullivan Lydia H Mrs ⊙
612 Wyriek Chas V ⊙
613-13 1/2 Davidson Sarah M Mrs ⊙
614 Rutan Homer L

Martin intersects
700 King Georgia M Mrs ⊙
701 Harrell David M ⊙
702 Pritchett Peter N ⊙
703 Price Colonel F
710 Carraway Nettie H Mrs nurse
712 Moore Matthew P
713 Neelley Rohah L ⊙
727 Kingsbury Saml K
Cox Grover C bldg contr
Madon intersects

800 Godwin Wm M
801 Wagner Clarence H ⊙
802 Chandler Wm C ⊙
805 D Whiteley J Harry ⊙
807 Edwards Jos P
808 Myrick Wm S
809 Callender F Stuart H contr
810 Meyers John ⊙
814 Hines Thos H ⊙
817 Rothrock Emory C ⊙
819 Curtis D Ernest ⊙

Sevier intersects
900 Varner Everett E ⊙
902 Watson Jesse D
903 Myers John ⊙
904 Struiks Shubel A ⊙
905 Hall Dwight M
Cranford Virgil S
Barnes Henry T
Cockman J Howard
907 Grantham Thos I ⊙ water-proof
909 Stout Glenn B
910 Lovin Chas E
912 Smith Wm T

Reid intersects
(Not open between Reid and Bennett)
Bennett intersects

1114 Aldridge Jas (c)
High intersects
1201 Groves Lillie (c) ⊙
1203 Troxler Geo A (c) ⊙
(Not open between 1203 and Best)
Best intersects
1401 Thacker Fannie (c) ⊙
(Not open between 1401 and Logan)
Law intersects (not open)
Logan intersects (not open)
S Benbow rd intersects
East Side dr intersects (not open)
Duke intersects (ss not open)

DOVER ROAD (Irving Park) — From 700 North Blair northwest, west and south to W Northwood (Not open between North Blair and W Northwood)

703 Klemejcie John A (c) ⊙
706 Bass Luther T (c) ⊙
707 Dees Ralph E Dr ⊙
708 Armfield Annie McD Mrs ⊙
710 Younts Millard S ⊙
712 White Moses A ⊙
714 Hattaway Alex C ⊙
716 Guest Peter L Jr ⊙

Cleburne intersects
800 Faulconer Edw L ⊙
802 Vacant
803 Laughon W Guy ⊙
809 Hodgins E Clay ⊙
810 Dunn Richd B Dr ⊙
812 White Madeline S Mrs ⊙
813 Bennett Marvin B ⊙
814 Stone Wm H ⊙
815 Wilder J Burton ⊙
North Blair intersects
(Not open between North Blair and W Northwood)
South Blair intersects (not open)
Hammel rd intersects (not open)
Buckingham rd intersects (not open)
W Northwood intersects

DRUID — From 1 block north of 500 W Lee south to W McCulloch

650 Thompson Jefferson B
652 Hobbs Ressie J
W Lee intersects
703 Holt Lucy G
704 Loman Mamie W Mrs ⊙
Nolan Ruby Mrs
706 Martin Eunice C Mrs ⊙
708 Taylor Minnie Mrs
Wesley intersects
Worth intersects
Austin ends

905 Carter Philip E Rev (c)
907 Brown Gary (c)
908 Tucker Janie (c)
909 George Jonas H (c) ⊙
910 Ellis Mack (c)

Nantucket begins
911 Cain Manoloig (c)
913 Morehead John W (c) ⊙
915 Brown John (c) ⊙
916 Wagstaff Forrest (c)
W McCulloch intersects

DUDLEY N — From 1000 E Market north to Albany

103 Reynolds Lonnie E (c) barber
105 A Forney Wm A Rev (c) ⊙
106 S Sanitary Dry Cleaning Co (c)
Viuer John (c)
107 D Reeves Fannie (c) ⊙
107 1/2 Long Douglas (c)
116 Tucker Lafayette (c)
118 Daniels Mary (c)
119 Surratt Cora (c)
120 Davidson LeRoy (c)
121 Kennedy Lottie (c)
122 London Major (c)
125 Corbett Mary E (c) ⊙
126 Smith Aaron A (c)
130 Hightower Beauregard G (c) ⊙

131 A Falkener Waldo C (c) ⊙
Smith Sallie (c) nurse
134 Long Ella W (c) ⊙
135 Thomas Lloyd (c) ⊙
136 Sapp John W (c) ⊙
137 Ford Nannie (c) ⊙
143 Adkins Ernest A (c)
147 Powell Blanche (c)
Mebane ends
150 Wray Annie B (c) ⊙
A Jenkins Addison D (c) ⊙
151 Crawford Imogene (c) ⊙
152 A Barces Boisy W (c) ⊙
153 Crews Ned (c)
155 Vafiadis Michl gro
159 Johnson Ressie (c)
161 D Simkins Geo C (c)

Cumberland ends
205 Lee John K (c) ⊙
207 Myers Nelson (c) ⊙
208 Robinson Willie (c) ⊙
210 A Yarborough Henry K (c)
213 A Dilworth Hattie (c)
215 Foggie Viola (c)
217 Jeter Gill (c)
219 A Webster Nathaniel C (c) ⊙
312 A A & T Collier W NC (c) ⊙
327 A Joyner J Arch (c) ⊙ interior decorator
Lindsay intersects

403 A Towns Myron B (c)
405 Hagins J Garfield (c)
409 Avery Fredk D (c)
411 A Watkins David H (c)
Salem begins
413 Blount Wm (c)
415 Thomas Louise (c) ⊙
Hughes Viola (c) drsmkr
417 Daye R Jack (c)
418 A Jenkins Wm M (c) ⊙
419 Woodson Arth J (c) ⊙
420 G Hillan Wm T (c) ⊙
421 A Brooks Edw D (c) ⊙
422 A Minor Nannie W (c) ⊙
423 Matthews Ella (c) ⊙
Cole ends (not open)

424 Foust Lena S (c) ⊙
426 Norton Mingo (c) ⊙
427 A Scales Andrew (c) ⊙
428 Halloway Lloyd Rev (c)
429 James Jas H (c) ⊙
429 Madden Edw (c)
430 Nevins Mollie (c)
431 Costner John W (c) ⊙
432 Bennett Ollie (c)
433 Vacant
435 Holman Esther D (c)
436 A Woods Wm L (c) ⊙
439 Foust Herman R (c)
441 A Melton Jos C Rev (c)
442 Hayes Suella (c) ⊙
Albany begins

DUDLEY S — From 1000 E Market south to W Washington
114 Reid Ladovia M (c)
116 Siler Zeb (c)
118 Turner W Herman (c) ⊙
120 Wolfe Addie (c)
122 Oliver Herman (c)
123 Betsy Marsha (c)
124 Kinnard Jas (c)
125 Partlow Ella (c)
126 Moore Mattie (c)
127 (207) A Chavis Julia (c) ⊙
128 Wallington Edw (c) ⊙
130 Brown Lillian (c)
Southern Ry (no crossing)
E Washington intersects

DUKE — From 1500 Gorrell south to East Side dr (Not open between Douglas and East Side dr)
(No houses)
E Bragg ends (not open)
Loveiland begins (not open)
Douglas ends
(Not open between Douglas and East Side dr)
Julian intersects (not open)
East Side dr intersects (not open)

PILOT LIFE Insurance Company



Serving the South Since 1903

236 Commerce Place



DIXIE SALES COMPANY
Automotive Electrical Service
DELCO BATTERIES
DELCO RADIOS AND SERVICE
TIRES

Tels. 9754 and 5773



F. D. LEWIS AND SON
CONCRETE AND ASPHALT CONSTRUCTION
READY-MIXED CONCRETE

601-03 RAILROAD ST.

PHONE 2-1506

MITCHELL INSURANCE AGENCY, Inc.

INSURANCE—BONDING

926 Jefferson Standard Building

Phone 7186

DUNBAR (Lincoln Grove)—From Everett south and southeast to Willow rd, intersecting 2000 McConnell (Not open between Everitt and McConnell)

McCConnell intersects

906 Brooks Jennie (c)
910 Harris Wm (c) (®)
913 Searcy John (c)

Loveland intersects (es not open)
Willow rd intersects

DURHAM (College Heights)—From 2200 E Market north beyond Lutheran

105 Bruner Raymond (c)
107 Maynard Russell (c)
119 Harvey Avery (c)

Charlotte intersects

215 Powell Alf (c) (®)
Fritchett Jennie (c) (®)
219 Boyd Birde (c)
223 Davis Wm L (c)

Lutheran ends

227 Graves Frank A (c) (®)
(Not open between 227 and Stedman)

Cary intersects (not open)
Stedman intersects (not open)

EAST—From 1300 E Market south to E Bragg

102 Watson Jas (c)
103 Todd Pearl (c)
104 Brooks Wm (c)
106 Robinson Geo (c)
107 Keller Josh (c)
108 Garland Emma (c)
109 Jackson Jesse (c)
111 Brack Wm (c)

Payne begins

118 Hatchett Bertha (c)
Southern Ry (no crossing)
Kerr begins

203 Brown Curley (c)
205 Thompson Benj (c)
207 Brown Jas (c)
208 Lindsay Ynes (c)
209 Poston Lonnie (c)
210 Young Priscillus (c)
211 Bishop Temple Christian Ch (c)

Perkins intersects

212 Hood Julia (c)
214 Morgan Lola C (c) (®)
215 Johnson Leroy R (c) (®)
216 Abel Frank (c)
217 Coggins Alice (c)
near Moore Lonnie (c)
217½ Loftin Inez (c)
near Florence Robt (c)
218 McNeil Benj (c)
219 Dungee Jas W (c)
220 McNeil Frank (c)
221 Anderson Harold (c)
222 Vacant
223 Leach Adolphus M (c)
225 Jackson John B (c)
227 Wariaw Bennett (c)

E Washington intersects

301 Edwards Woodrow (c)
303 Wooten John A (c)
307 Fuller Katie (c)
310 Brookshire Norvia L (c)
312 Reid Jas H (c)
313 Williams Alex (c)
314 Robinson Harvey (c)
315 Watson F Lucille (c)
316 Brown Moses T (c)
317 McIlwain Saml L (c)
318 Gay Wm (c)
322 Walker Odis (c)

Armstrong intersects

404 Hooper Lucille (c)
406 Pegues Willa C (c)
408 Rucker Sandy (c)
410 Latten Clement (c)
420 Brown Willie (c)
422 Bowden Geo W (c)
424 Peoples Thos (c)
426 Hill Jas (c)
428 Young Carrie (c)
430 Glynn Peter (c)

432 Wilkes Verbie (c)

501 Davis Lindsey (c) Garrett intersects
501½ McIver Ralph O (c)
503 Swift Addie (c)

504 Austin Lucille (c)
505 Garner Fred (c)
505½ Aldridge Virginia (c)
506 Graves Lena (c) (®)
507 Gantt David (c)
509ΔBrevard Wm (c)
512ΔMendenhall Ada (c)
514 Winchester Alex G (c) (®)
515 Wynn Walter (c) (®)

Gregg intersects

517 Ray John (c)
521 Tyson Eula (c)
523 Hazel Edw (c)
524 Phelps Ralph (c)
525 Malloy Olivia (c)
527 Staley Cleus (c)

E Lee intersects (not open)

601 McCoy Cleo (c)
602 Oliver Jos (c)
603 Headen Wm (c)
604 Nichols Lee A (c)
605 Jones Chas Jr (c)
607 Bigelow Orah (c)
609 Horze Wm (c)

610ΔNettles Ernest (c)

611 McCollum Wm (c)
613 Kelly J Gaston (c)
615 Alexander Tillman (c)
619 Miller Gurnie W (c)

E Bragg intersects

EAST AVONDALE—See Avondale East

EAST BELLEVUE—See Bellevue

EAST GREENWAY N (Sunset Hills)—From 2400 W Market north and northeast to N Lindell rd (not open between Friendly rd and N Lindell rd)

Madison av intersects

900ΔSullivan Wm H (c) (®)
204ΔEllis M Leo (c) (®)
Rolling rd intersects

300ΔMann Marietta C Mrs (®)
320ΔMcCabe Aubrey G
324ΔHampton Geo C jr (®)
328ΔKooztz Hercules L (®)

N Chapman ends

400ΔHayes Nathaniel P (®)
402ΔFisher Louis M Mrs (®)
404ΔEubanks J Norwood (®)
Friendly rd intersects
(Not open between Friendly rd and N Lindell rd)

N Lindell rd intersects

EAST GREENWAY S—From 2400 W Market south to Berkley pl

107ΔMcFeters Geo A (®)
109ΔStafford Donald M (®)
Berkley pl intersects

EAST LAKE DRIVE — See Lake Drive East

EAST RADIANCE DRIVE — See Radiance Drive East

EAST SIDE DRIVE — From 900 S Benbow road southeast and south beyond Tuscaloosa (not open)

(No houses)

E Bragg intersects (not open)
Douglas intersects

Julian intersects (not open)
Duke ends (not open)
Tuscaloosa intersects (not open)

EAST WHITE OAK — A residential section in northeast part of city east of Summit av and north of Phillips av

EASTON ROAD (Bessemer Sanitary District) — From Peterson north to Phillips, 1 west of Elwell (not open between ½ block north of Lawrence and Phillips av)

(No houses)

Lawrence intersects
(Not open between ½ block north of Lawrence and Phillips av)
Lacy intersects (not open)
Phillips av intersects

ECHOLS — From 210 E Washington south 1 block
—Orv Exp Agency Inc

EDGEcombe—From 1600 Tragon south to Florida (not open between Grove and Elwood av)
(No houses)

Oak intersects
Marion intersects
Grove intersects
(Not open between Grove and Elwood av)
Elwood av intersects
Florida intersects

EDGE Dale ROAD (Irving Park) — From 300 Meadowbrook terrace north to Sunset drive

1504ΔBurnett Oscar W (®)

Dogwood lane intersects

1506ΔHinton Walter R jr

1508ΔPost Henry P (®)

1510ΔVaughn Vernon A (®)

1512ΔKlages Frank E P (®)

1514ΔStafford C Lowrey (®)
Sunset drive intersects

EDGEVILLE—A residential section in northeast part of City east of Summit av and south of Phillips av

EDGEWATER DRIVE (Starmount Forest) (Guilford County) — From East Avondale west to West Avondale, 1 north of Madison av
West Avondale intersects

EDGEWORTH N — From 500 W Market north to Battle Ground av

1020ΔGimer Bernard G
1230ΔDarden Stella B Mrs
W Gaston intersects

201ΔCline Dail Mrs

207ΔCrump Annie V Mrs

211ΔGuirkin Mollie Mrs

215 Zigar Saml V

Cook Beulah nurse

217ΔHatch Jas E (®) pntr

217½ΔWhitesell Oscar L

222ΔCarroll J Elwood Rev
ΔWoods Al

223ΔGreensboro Woman's Club
Winslow W Carl

224ΔPurser Chas A

ΔMoore Robt B

228ΔBlaylock Allie D Mrs (®)

229ΔLambeth F Odell

229½ΔParker J Al jr

232 Vacant

232ΔWilson May S Mrs (®)

236ΔSocwell Wm T (®)

240ΔFitch Mabel M Mrs
Kay Wm S

241 Vacant

242ΔCates L Claud Mrs

ΔCranor Violet C Mrs

243ΔCaffey Conna M Mrs (®)
ΔSisti Jas F

245ΔJoyce W Vance

247ΔAndrews Ruth C Mrs

248ΔBuckner David E

249 Oliver Apartments
Apartments:

A1 Lightfoot Wm H

A2 Bogan Lila I

A3ΔBarnes W Lee

A4 Thompson Lonnie K jr

ALLEN E. STRAND

Certified Public Accountant

506 Southeastern Building

Tel. 6785

SILLS
IS THE WORD FOR
SHOES
in Greensboro

SILLS
IS THE WORD FOR
SHOES
in Greensboro

SILLS
IS THE WORD FOR
SHOES
in Greensboro

SILLS
IS THE WORD FOR
SHOES
in Greensboro

SILLS
IS THE WORD FOR
SHOES
in Greensboro

SILLS
IS THE WORD FOR
SHOES
in Greensboro

FORBIS & MURRAY

Funeral Home

301 CHURCH ST.

TEL. 8165

**24-Hour
Ambulance
Service**



**ADAMSON
CADILLAC
CO.**

**CADILLAC
OLDSMOBILE**

**SALES
and
SERVICE**

**304
E. Market**

**PHONE
6195
6196**



**AUTO
LOANS
AND
REFINANCING**

**30-Minute
Service**

**AUTO
FINANCE
CO.**

**459 W.
Market St.**

**PHONE
2-0193**

EDGEWORTH N—Contd
Oliver Apartments—Contd
A5 Smith Walter T
B1Δ Reynolds Howard A
B2Δ Culton Jas T
B3Δ Lloyd Chas W
B4Δ Martin Lewis H
B5 Vacant
C1Δ Edwards E Pearl
C2Δ Oliver Elyer W

Bellemeade Intersects

305 Coe Richd F
Δ Hobgood Laurie P
Δ Williams Jas L

311 Apartments

1Δ Mashburn Laura J Mrs
2Δ Shinn Dowd A
3 Wilson May C
4Δ Bridges Earley W
5 Craven Chas F
6 White C Fisk

Street continued

315Δ Rowland Berta G Mrs
Wiseman Wm E Rev

317 A & A Apartments

Apartments:

1Δ Anthony Cora L Mrs
Anthony Grace L nurse
Swann Penta F nurse
2Δ Carpenter Eula J Mrs nurse
3 Davis Howard G
4 Florance Wm A
5Δ Smith Walter T
6Δ Myers Eug W
Lindley Leon L

Price ends

402 Vacant
403 Lee Edwin S
411Δ Brandt Jessie W Mrs
Massel Oliver
413Δ Byerly John B
Wilson Lester
416Δ Trentner M
Δ Smith Curtis
Holton Jas M
417 Weaver Robt E
418 Pike Wentworth E
Brown Grover J

419Δ Dillon Louise F Mrs
Bobbit Jas M
420 Blake Wm H
Smith Chester F
Trexler Richd C
Greene Milton E

421Δ Wagoner Vaden W
422 Michael Robt L
Allison Earl F
423Δ Livengood Clyde W
424 Tucker Orle R
Routh Jack

W Smith intersects

500Δ Kontoulas John K
502Δ Henry Bennett A
503Δ Wilson Cora B Mrs
Wilson W Banks
504 Metrides Jas
505Δ Griffin Jos H
506Δ Elam Elz Mrs
508Δ Dancy Marshall D
510Δ Sockwell John E
511 Hartley Harold E
512Δ Burgart J Dewey
513 Vacant
518Δ Peebles W Henry
514Δ Brockmann Augustus J
515Δ Poole Baxter D
516Δ Monroe Chas P
518 McDaniel Sarah J Mrs
Hut Alex J

519Δ Gentry Mary C Mrs
521Δ Payne John A
523Δ Murray Morton M
525Δ Pipkin Hugh L
527Δ Shaw Geo F
Battle Ground av intersects

EDGEWORTH S — From 500 W
Market south to Morehead av
107 Sudderth M Irene Mrs
Burgess Mae nurse
Δ McDowell Martha Mrs

109Δ Raynor Wm A
Price Robt B
W Sycamore intersects

208 Ward Dora W Mrs
Δ Howell Edgar T
Wilson Aubrey L
Moore Anna
210Δ Prosser Hubert T
211Δ Pye Archie E
212 Apartments

1Δ Parker Warren H
2Δ McCartney Augustus G
3Δ Dowell Lloyd P
4Δ Merritt Benj H

Street continued

215Δ McDuffie Roger A

W Washington intersects

322 Edgeworth Apartments

Apartments:

1Δ Fesmire Lester E
2Δ Jones Ezra G
3Δ Reese Weston R
4 Jones Abe D

Street continued

324Δ Singletary Fredk B

MoGege intersects

400Δ Sapp Victor A

Bowen Alvin
Δ Fitzgerald John A
Battles Frank V
Markham S Irvin
401Δ Grooms Percy L
Bunt Maggie D Mrs

402 Vacant

403Δ Newshaw Jos S
407Δ Deal Dallie W Mrs
409Δ Stuart S Frank
410Δ Brockmann Fannie E Mrs
411Δ Davis Roy H
412Δ Teague Chas C
413Δ Ridge Carrie E
414Δ Fulp Bessie A Mrs
414½ Carr Katie
415Δ Porter Ernest R
416 Hendrix Seth W
Snowflety Jos K

417Δ Turner Albert C

418 Vacant

419Δ Morgan Nina B Mrs bdg

Walker av intersects

508 Vacant

509 Vacant

Morehead av intersects

EDWARDS PLACE E — From 347

S Elm east to Davie

107Δ Hotel Harris

Harris Winfield S

109 Copeland John O (c) barber

111-17 Vacant

S Davie intersects

EDWARDS PLACE W — From 348

S Elm west to S Greene

106Δ Astor Hotel

Moran Daisy L Mrs

108 Bob's Place (c) hat clnrs

110Δ El-Moro Cigar Co fcty

entrance

111 Vacant

117-19Δ Auto Parts & Supply Co

Inc

121Δ New Carolina Hotel

S Greene intersects

EGGERT (Formerly Hall's a) —

From 509 Marsh south to Lane

(not open)

1504 Rucker Clarence C (c)

1505 Robinson Pinese (c)

Lane ends

ELAM AV N (Sunset Hills) — From

1700 W Market north to N Lindell

road (not open between

Friendly road and N Lindell

road)

Madison av intersects (not open)

312Δ Starr John W T

214Δ Collon Mortimer T

215Δ Smith Arlie O T

216Δ Nichols Ermon D

217Δ DeShazo Edwin M

220Δ Stanley Edwin M
221Δ Stokes John Y
222Δ Jordan Glenn R
223Δ Greene Zeb V
Rolling road intersects (ws not open)

303 Vacant

305Δ Wyrick Carnie L

306 Vacant

308 Vacant

Friendly road intersects

(Not open between Friendly road and N Lindell road)

N Lindell road intersects (not open)

ELAM AV S — From 2702 W Mar-

ket south to Spring Garden

1092Δ Friend Mary E Mrs

110Δ Johnson H Jerome

112Δ Miller Dwight S

113Δ Morrow Marvin H

Berkley pl ends

200Δ Goss Jacob H

201Δ Putnam Colon M

300 First Moravian Church

301Δ Brethauer Kenneth J

304Δ Wood Ben F jr

305Δ McCulston Robt E

306Δ Glass Geo H (c) pntr

307Δ Mann R Foster

309Δ Truitt Lacy O

310Δ Saunders Eley W

311 Vacant

Camden rd intersects

400 Greeson Clay

402 Hart Harvey G

403 Vacant

404Δ Muse Horace S

405Δ Higgins Geo G Rev

406Δ Benbow W Eug (c) bldg contr

Tyson Jesse W

407Δ Truitt Saml A

408Δ Parks Baxter S

409Δ Christiansen Albert W

411Δ Stedman Jas D jr

412a Jones J W

412b Rice Thos A jr

Wright av intersects

500Δ Sherwood Emma M Mrs

501Δ Riley C Earle

502Δ Kjer L Vernon

504Δ Kennedy Saml D

506Δ Brady July M

507Δ Armfield Ralph F

508Δ Spainhour Wilburn A

Walker av intersects

605Δ McCready Chas J

606Δ Turner Harry G

607 Vacant

608Δ Kennett Robt V

609Δ Bennett Chas R

610Δ Brown Otis N

611 Barham Clyde F

612Δ Barget Andy C

Bruce ends

701 Fristoe Arth L

702Δ Talley Chas O

703Δ Harrelson A Danl

704 Spainhour Jos L

Δ Spainhour Nannie P Mrs

705 Hodgins Lewis

707Δ Hornbuckle Reuben B

708Δ Hut Danl E

709 McCormick Chas M

711 Valjavec S Victor

712Δ Frazier Gurney L

714Δ Riddle Vernon R

715 Strader J C

716Δ Lowe C Fred

721Δ Patton Jas H

Martin Edgar

723Δ McBane Wilson A

726Δ Rogers Dennis B

727Δ Highfill C Fred

729Δ King J Mack

Sherwood intersects

800 Wolfe E Harwell

801 McKinney Fred A

802 Hawkins Otis

803Δ Norman J Pierce

J. R. Pitts Lumber Company
Lumber and Millwork

505 ASHE

TEL. 8155

HOME DETECTIVE CO., Inc.

LICENSED DETECTIVES — INVESTIGATORS

SUITE 520-522 GUILFORD BLDG.

PHONES—DAY 2-2034; NIGHT 4837

Phipps Hardware Co., Inc.

Builders' Hardware—Sporting Goods—Paints—Majestic Ranges—Toys
China, Glass and Silverware

211 North Elm

Phones 2-0179 and 3-1833

ELAM AV S—Contd
804 McLaughlin Lewis W
806△Stade Seth C ⊙
807 Mendenhall Anna J Mrs ⊙
808△Thompson Rommie J ⊙
809△Madden Elwell C
811△Hudson Chas H ⊙
812△Williams Geo E ⊙
813△Crevensten Louise Mrs
Spring Garden intersects

ELLINGTON — From 1600 Valley
Park drive west to 2500 High
Point road

2012 Price Thos J
2020 Gilchrist Martin (c) ⊙
2025 Stanley A Clay ⊙
Harden intersects
Hanner intersects (ss not open)
Berwick intersects (not open)

2301 Parrish Doskie B Mrs
2303 Wilson Jos K
2304 Richardson Connie E ⊙
2305 Vacant
2306 Vacant
2307 Coble Chas L ⊙
2308 Harris Ernest G
2309 Price Marvin E
2510 Dean Ellwood B
2311△Stack W Raymond ⊙
Rainbow dr begins

2400 Carder Berta V Mrs ⊙
2401 Beavers Wm B
2402△Smith Richd ⊙
2403 Lettwich Leroy F ⊙
2404△Levine Meyer ⊙
2405 Lettwich Robt E ⊙
High Point road intersects

ELM N — From Market north to
Cornwallis drive (Base line di-
viding east and west streets)

100△Southeastern Bldg
Stein's men's c
△McDuffie Eubanks Drug Co
Lobby Wrenn's Soda Shop
Rooms:

201-07△Pullen A M & Co accts
Inc
208△Southeastern Mortgage Co
Inc

209-10 Vacant
300 Vacant
301△Northwestern Mut Life Ins
Co The
Cooper Norman C ins
Coltrane Jas E lawyer

302-04△Southeastern Bldg ofc
Banks Chas A real est
303 Dodge F W Corp (plan rm)
305-07 Vacant

308△Kleemeler & Norment machy
309-11△Smith Roy M phys
312-14△Stern & Stern lawyers
315 Vacant

316-21△Dees & Dees phys
Kernodie J Frank dentist
322-34△Woodward Prosthetic Co
dental lab

401△Nelson Ins Agcy Inc
Stadium Abr real est
402△Reynolds Rufus W lawyer
Hunter W Henry lawyer

404-06△King & King lawyers
Central Carolina Fair Assn
407-06△Moore Beverly C lawyer
Kleemeler John A jr lawyer
Hagan Chas T jr lawyer

409△Conn Mut Life Ins Co
410-11△Greene Mary E drsmkr
412-11△Hoyle & Hoyle lawyers
413△Causey Chas W yarns
Causey Chas W jr yarns

416△Roberts Pearl E pub sten and
notary
417△Liverpool, London & Globe
Ins Co Ltd
△Royal Liverpool Groups
Sta Ins Co

Federal Union Ins Co
Anglo-Am Underwriters Agcy
418-22△Farnell D Newton Jr
lawyer
Fentress B Lee lawyer
Guilford County Atty

419△Gboro Bar Assn
Wyrick Lois T Mrs notary
423-25△Am-Jewish Times The
magazine

426-29△Vogue Beauty Salon
430△Rockwell Harry lawyer
431-32△Cbeek J C Letter Shop
433-34△Dictaphone Corp
500-14△Fuller Brush Co

501-02△Redden Thomas Gresham
Inc ins
503-05△Aetna Casualty & Surety
Co (claim dept)

Aetna Life Ins Co (claim
dept)
Standard Fire Ins Corp of
Hartford Conn
Auto-Casualty Co of Hartford Conn
Aetna Casualty & Surety Co

506△Strand Allen E acct
507△Mut Life Ins Co
508 Vacant
509-15-19△State Mut Life Assur-
ance Co

Foust Henry P ins
510-13△Thompson Dental Co
520-21△Foster H Kemp dentist
522△Provident Life & Acctd Ins
Co (group dept)

523-21△Turner Thos jr lawyer
525△Carmichael Chas P real est
526-29△Caffey & Stanley lawyers
530 Vacant

531-33△Starr Raymond Inc elec
contrs
534 Thompson Dental Co (store
rm)

601-02△Davis A Cleo lawyer
Caviness Shelby B lawyer
603-04△Younce & Younce lawyers
605-06△Natl Ben Franklin Ins Co

Girard Fire & Marine Ins Co
Milwaukee Mechanics Ins Co
Commercial Casualty Co
Firemens Ins Co
Concordia Fire Ins Co
Metropolitan Casualty Ins Co

607 Vacant
608△Thomas Jas T jr dentist
609-15△Matlock Thos L acct
610-12△Mills Chas R phys
613△Coble Jack W architect

614-14△Sonotone-Gboro Co bear-
ing aids
616-17 Vacant
618-19△Shaffer Saml W dentist
620-21△Walters Danl A dentist

622-23△Ohio State Life Ins Co
Genl Accident Ins Co
James Chester T ins
623-24△Stanley Harry R lawyer

625△Harris & Harris lawyers
626-29△Henderson & Henderson
lawyers

630△Porter Oscar R CS pract
631-32△Sou Hotel Assn Inc
633 Vacant
701-04△O Henry Ins Agency Inc

Pilot Life Ins Co
Brawley Jas W ins
Thomas Chas M ins
705△US Fidelity & Guaranty Co
(claim dept)

Smith Wm E lawyer
706-07△McMinn Leon acct
708-19△Life and Casualty Ins Co of
Tenn

712-14△Robins & Well ins and
real est
US Fidelity & Guaranty Co
720-21△Teague Chas H dentist

722△Ivey Chas M jr lawyer
723-25△Morton Advertising
Union Bag & Paper Corp
(office)

726-30△Hartford Accident & In-
demnity Ins Co (claim dept)
801-03△Merrimon Ins Agcy Inc
Aetna Casualty & Surety Co
of Hartford Conn

Aetna Life Ins Co (acct
and lub dept)
804-05△Cardwell Willard phys

806-08△Robinson Russell M
lawyer
809-15△X Y Life Ins Co (mtg
loan dept)

810-14△Whittington Claude T
phys
Whittington Perry B jr dentist
816-18△Wolfe Hugh C phys

819 Vacant
821△Home Life Ins Co of N Y
822-23△Republic Steel Corp
824-25△Corn Products Sales Co
(mill starch div)

826△Stone Curtis E mfrs agt
827△Carter Coal Co
828-29△Cannon J Archie jr lawyer
830 Vacant

901-07△Brooks McLeod & Hol-
dersen lawyers
908-09△Met Life Ins Co (group
div)

910-11△Heine Frank R osteo
912-14△Falk Herbert S lawyer
Carruthers Jos T jr lawyer

914△Hammel Wm C A ins
△Travelers Ins Co
Charter Oak Fire Ins Co
915-16 Vacant

918-21△Sikes T Edgar dentist
922-30△Natl Life Ins Co
△Wimish Chas C ins
Provident Life & Accident
Ins Co

City of N Y Ins Co
Stal-Mercury Indemnity Co
Preferred Accident Ins Co of
N Y City

Lincoln National Life Ins Co
World Fire & Marine Ins Co
Mass Bonding & Ins Co
Gluck & Rutgers Fire Ins Co
of N Y

Security Life & Trust Co of
Winston-Salem N C
△Tenney A M Associates Inc
The yarns

Street continued

101△Jefferson Standard Building
1012 Security Natl Bank
Rooms:

101-02△Lewis & Stevens Inc real
est and ins
Lewis & King Liquidators
103△Otis Elevator Co
104△Duval Finance Co

108△Fry Fielding L & Co Inc ins
Genl Accident, Fire & Life
Assurance Corp Ltd
Potomac Ins Co
Natl Surety Corp

109△Gboro Medical Library
110 Vacant
111 Junior League (club rm)
112-14△Lady Fair Shop Inc beauty
shop

115-16△Gboro Pathological Lab-
oratory
117 Vacant
117A Smith Dental Co

118 Vacant
119△Wuritzer Rudolph Co The
automatic phonographs
120△Hartmann Chas C archt
124△Jefferson Standard Bldg (chf
eng's ofc)

201-04△York & Boyd lawyers
205-06△Ydary Russell O phys
207-08△Hinton Walter R jr dentist
209△Gboro Jr Chamber of Com-
merce

210-11△Gboro Chamber of Com-
merce
Adv Publicity Div
Agrl Div
Aeronautics Div
Legislation & Taxation Div
Civic Div

Coml-Development Div
Convention Div
Good Roads Div
Industrial Div
Traffic Div

1872

"Three Generations of Service"

1941

SMITH-COURTNEY CO.

CONTRACTORS' EQUIPMENT AND SUPPLIES

239-241 S. Davie St.

Greensboro, N. C.—Richmond, Va.—Hickory, N. C.

Tels. 4558 and 4559

A. K. MOORE

ALAN TURNER

MOORE & TURNER

REALTORS — SALES — LEASES

APPRAISALS — DEVELOPERS — PROPERTY MANAGEMENT

115 STAFFORD PLACE

TEL. 4157 and 2-0078

ELM N—Contd
 Jefferson Standard Bldg—Contd
 U S Dept of Commerce Bureau
 of Foreign and Domestic
 Commerce
 Sports Div
 Mfrs Div
 Insurance Div
 Budget & Finance Div
 Natl Defense Div
 214ΔMass Mut Life Ins Co
 Haley Alvin T ins
 216 Vacant
 217ΔPipes David M phys
 219-220ΔJohnson Harry L phys
 221-222ΔOgburn Herbert H surg
 Harden Robt N surg
 224ΔJefferson Standard Bldg
 (ofc)
 Wortham Saml C ofc
 226-228ΔDixie Realty & Loan Co
 226ΔPrudential Ins Co of Am
 (ordinary dept)
 229-30ΔRhudy Booker E phys
 230-31ΔMathews Robt W phys
 232 Vacant
 234-35ΔDunn Richd B phys
 301ΔParker Herman R phys
 303-04ΔLasley Jesse T dentist
 305ΔPringle Alonzo J dentist
 306ΔKirkman Grady E dentist
 307-09ΔLeBauer Sidney F phys
 LeBauer Maurice I surg
 311ΔPindexter Chas C dentist
 312ΔPerry Robt E phys
 313-14ΔHarrill Henry phys
 315ΔGboro Dental Laboratory
 316 Vacant
 317-18ΔTaylor Shahane R phys
 Strickland Horace G phys
 320ΔMcRae Oscar L chiropodist
 321-22ΔNorment W M phys
 323-25ΔSikes C Henry phys
 Cater C Duncan phys
 326 Vacant
 328-30ΔCoble Lucian G dentist
 Coker Alvin W dentist
 331ΔProssly Wm A jr orthodontist
 332-33ΔCressly Walter F orthopedic
 surg
 334ΔKaresh Harry A dentist
 335ΔPate Fred J phys
 401-02ΔPronontaine J Edouard
 phys
 404ΔHolt J Edgar dentist
 405ΔTaylor Jas N phys
 406ΔButler Luther H dentist
 407ΔPost John J phys
 408-14ΔSun Life Assurance Co of
 Canada
 415-17ΔSharpe Frank A phys
 Lyon Brockton R phys
 418-19ΔCook Henry L jr phys
 420ΔSchafer Henry E chiropodist
 Ferguson Richd jr chiropodist
 421ΔBurwell John G jr phys
 422ΔSmith O Norris phys
 423 Vacant
 424ΔStevens Jos B phys
 425-27ΔPatterson Fred M phys
 428ΔCohen Mortimer H optome-
 rist
 430 Vacant
 431ΔSharp Oliver L phys
 432-33ΔWarwick Hight C phys
 434ΔShelburne Palmer A phys
 5th fl ΔBlue Bell-Globe Mfg Co
 (genl offices)
 601-03ΔKane Geo W contr
 604-05ΔJoyner Andrew jr lawyer
 606-12ΔCarter Fabrics Corp (ofc)
 614-15ΔPitney-Bowes Postage
 Meter Co
 616-17 Vacant
 618ΔHospital Care Assn Inc The
 618A Vacant
 619 Vacant
 620-21ΔPilot Life Ins Co
 622-23 Private Rooms
 624 Vacant
 626-34ΔLewis and Hall Inc inv
 securities
 632 Vacant

633ΔMacClamroch Westwarren
 Gwaltney & Co
 MacClamroch Estate
 MacClamroch Jas G W lawyer
 634 Vacant
 635Δdu Pont E I de Nemours &
 Co nylon div
 701ΔLeBauer Jos mfrs agt
 703 Vacant
 704-07ΔRetail Credit Co Inc
 708-15ΔSou-Dixie Life Ins Co
 (home ofc)
 716-17 Vacant
 718-19ΔService Finance Co
 720 Seaboard Lbr Co whol
 721-21AΔSecurity Life & Trust Co
 722 Vacant
 724-30ΔGenl Exchange Ins Corp
 Genl Motors Acceptance Corp
 733-34 Vacant
 735-36ΔHines & Boren lawyers
 801-02ΔDurham Life Ins Co of
 834 Raleigh NC
 805 Vacant
 806-07ΔHiggins D Edw lawyer
 808ΔWhitsett Wm T lawyer
 809ΔBrtn Kenneth M lawyer
 811-12 Vacant
 814-15ΔHooper-Holmes Bureau
 inc credit reports
 818-26 Vacant
 818AΔMitchell Herbert G adv
 827-30ΔU S Bureau of Internal
 Revenue
 831-32 Vacant
 833ΔWoodroof Albert C archt
 834 Vacant
 835-36 Vacant
 901ΔInvestors Syndicate
 Downs J O inv
 902-15ΔAtlantic & Yadkin Ry Co
 (genl offices)
 916-18A Vacant
 918-18AU S Selective Serv Guil-
 ford County Local Board
 No 2
 920ΔFavour Ellis Tours tourist
 agts
 921-22 Vacant
 923-24 Vacant
 925ΔFire Assn of Phila
 926-27ΔMitchell Ins Agency Inc
 928 Equitable Securities Corp
 stocks
 930 Vacant
 931ΔGuest C M & Sons genl
 contrs
 932ΔNatl Aniline & Chemical Co
 inc dye stuffs
 933 Vacant
 934-35ΔTruscon Steel Co
 1001ΔAm Enka Corp rayon mfrs
 (ofc)
 1003ΔKewanee Boiler Corp
 1004-05ΔClark Franklin S lawyer
 Graham T Settle jr lawyer
 Hudson Inc real est
 1006ΔWeinstein S Bernard lawyer
 Schoolfield & Co Inc yarns
 1007 Vacant
 1008-102ΔSmith, Wharton & Jordan
 lawyers
 1017 Vacant
 1018ΔNorfolk & Chesapeake Coal
 Co
 1018A Vacant
 1019-20 Vacant
 1021-21AΔduPont E I de Nemours &
 Co dye stuffs
 1022 Vacant
 1023ΔHiggins V B Co eng dept
 1024-27 Vacant
 1028-312ΔVA-Carolina Chemical
 Corp fertilizer mfrs
 1032 Vacant
 1033 Hollowell D R & Co accts
 1034ΔPowers Regulator Co The
 1035ΔHiggins V B Co engineering
 contrs
 11th fl ΔJefferson Standard Life Ins
 Co (agcy dept)
 Gboro Whse & Storage Co
 (ofc)

Latham J E Co real est
 Latham Park (ofc)
 12th to 16th fls ΔJefferson Standard
 Life Ins Co
 ΔJefferson Standard Life Ins
 Co Gboro Agcy
 16th fl ΔJefferson Standard Life
 Ins Co (purch dept)
 17th fl ΔJefferson Roof Restr
 Jefferson Standard Club
 18th fl ΔR & R Dental Laboratory
 Street continued
 103-05ΔMaison Joline women's
 wear
 Morgan Pansie S Mrs mlr
 104ΔSills Robt A Co Inc shoes
 104% Sills Building
 2d fl ΔMcClung's Business College
 Street continued
 106ΔYounts-DeBoe Co men's clo
 107-09ΔVansantory Clothing Co
 108ΔBrownhill's Inc women's wear
 110ΔAlan's mlrs
 112 Vacant
 114ΔPiedmont Building
 Rooms:
 101ΔCharis of Greensboro corse-
 tiers
 102-03ΔCitizens Credit Co loans
 104ΔNational Casualty Co of De-
 troit Mich
 ΔGoodwin Loomis McA Ins
 105ΔJohnson Service Co heat
 control engs
 107-08ΔMonroe Calculating Mach
 Co
 109ΔCrawford W N & Co Ins
 110ΔArtistic Beauty Salon
 111-120U S Selective Serv Guil-
 ford County Local Board
 No 3
 201-05ΔAir Way Branches Inc
 vacuum chnrs
 206ΔFelt Citrus Exchange
 207-08ΔHolt D Waldo phys
 208ΔCraft Floyd Hugh ins
 Worth Cornelia M Mrs ins
 210-12ΔImperial Life Ins Co
 213-14ΔFielding's Swedish
 Massage Service
 215ΔGenl Ins Agcy
 Musgrave Richd N acct
 216-17ΔPersonal Finance Corp
 218-19ΔLee Beauty Shoppe
 220-24ΔMut Ins Agcy Inc The
 Lumbermen's Mut Casualty Co
 225ΔCarr Wilfred C optometrist
 226ΔReese Weston R ins
 227ΔBurroughs Adding Mach Co
 228 Vacant
 229ΔGuaranty Loan Corp
 Jennings Roger A investment
 securities
 301ΔGorrell Linda H Mrs ins
 Am Auto Ins Co of StLouis Mo
 302-04ΔLindsay-Coltrane Co accts
 305 Vacant
 306ΔDairy Council The
 307-98 Vacant
 309-10ΔFox Wm T osteo
 311-12 Vacant
 401-04ΔAngle Chas W Inc genl
 contrs
 405-06ΔGosory Full-Fashioned
 Hostery Mills Inc (ofc)
 407ΔUnited Loan Service
 408ΔLipscomb Chas T dentist
 409-102ΔReed Homer R chiroprac-
 tor
 501 Vacant
 503-07ΔEverett Zane & Muse accts
 509ΔNew York Life Ins Co
 601ΔSchenck Paul W ins
 Carolina Ins & Loan Agcy
 Provident Mut Life Ins Co
 McGuire Aubrey L ins
 602ΔRichardson Realty Inc
 Salisbury Development Co real
 est
 Natl Amusement Corp
 Piedmont Bldg (ofc)
 Street continued

PHONE 5196

PONTIAC

Sales AND Service

449

W. MARKET ST.

Insure Before This Happens To YOU

INTER-OCEAN CASUALTY COMPANY

116-A W. Market St.

Phone 4146

Accident and Health For Income

FUEL OIL

TEL. 3-2860

CENTRAL OIL CO.

DISTRIBUTORS

Pure Oil Products

FUEL OIL

1720 W. LEE

Hospital Insurance For Hospital Expenses

BORDEN BRICK & TILE CO., Inc.

BRICK — HOLLOW TILE AND BUILDING SUPPLIES

WESTOVER TERRACE

TEL. 8123



ELECTRIC SERVICE

Gate City Electric Co. Wiring Repairs

700 MAYFLOWER DRIVE

PHONE 7333

JOHN H. BONITZ

General Contractor

Home Insulation

Pipe and Boiler Covering

Cold Storage Rooms

Sound Control

330

BELLEMEADE

PHONE 8175

- ELM N—Contd
- 116ΔSeburns Inc gifts
 - Hayworth Wm F jwlr
 - 117ΔEula Mae Beauty Shoppe
 - 118ΔGladys Lingerie Shoppe Inc
 - 119 ΔBanner Building
 - gd flΔHome Industrial Bank
 - Rooms :—
 - 121ΔRoss W F real est
 - White Ernest E real est
 - Swain Chas F real est
 - auctioneer
 - 201-07ΔBanner & Farmer Drs
 - phys
 - 208-10ΔKuykendall & Kuykendall
 - lawyers
 - Duke Otis W lawyer
 - 211-12ΔBroadhurst Edgar D
 - lawyer
 - 214ΔEure Nathaniel L lawyer
 - 301-02ΔByrd-Sharpe Beauty
 - Shoppe
 - 303-06ΔWheeler Chas M dentist
 - 307ΔWilkins Dental Laboratory
 - 308-12ΔShuping & Hampton
 - lawyers
 - 313 Vacant
 - 314ΔChamblee Beatrice S real est
 - 401-06ΔFrazier & Frazier lawyers
 - Mauze Chas W lawyer
 - 406-07ΔCastevens Hollie E
 - dentist
 - 408-11ΔMerritt Robt A lawyer
 - Paschal Franklin L lawyer
 - Koontz Hercules L lawyer
 - 412-13ΔTate J A & Co grain and
 - feed
 - 501-03ΔThacker's Beauty Shoppe
 - 504-06ΔPearce Robt J optometrist
 - 507-09ΔComer W E lawyer
 - McNairy N Dalton lawyer
 - 516ΔWildner J Burton archt
 - 511-13ΔU S Selective Serv Guilford
 - County Local Board
 - No 1
 - 514ΔHughes John R lawyer
 - 601-04ΔDuggals & Douglas
 - lawyers
 - 605ΔKeswick Corp real est
 - 606 Vacant
 - 607-11ΔAm Optical Co
 - Street continued
 - 120ΔDuke Power Co
 - 121ΔJones-Lewis Furn Co Inc The
 - 123 Vacant
 - 124-26ΔMayfair Cafeteria
 - Gaston intersects
 - 200ΔMontaldo's women's clo
 - 204ΔElm St Cigar Store
 - 205ΔWallace & Wyrick Esso Serv
 - filling sta
 - 206 Vacant
 - 207 Huntley-Stockton-Hill Bldg
 - ΔHuntley-Stockton-Hill Co
 - furn
 - 208ΔPeerless Cleaners
 - 209ΔGreensboro Hotel
 - 210ΔDick's Shoe Shop restr
 - Modern Hat Hut Cnrs
 - 211ΔPhipps Hdw Co Inc
 - 212ΔMelts' Bakery (red dept)
 - 214 Ferree Ira L prod
 - 216 Vacant
 - 218ΔPuritan Cafe
 - 220ΔCriterion Theatre
 - 222-26ΔEatman-Smith Co Inc
 - sporting gds
 - 223ΔMatthew's Grill
 - 225 ΔHershey John W news stand
 - 227-29ΔSears Roebuck and Co
 - dept store
 - 228-32ΔN C Diner restr
 - 231ΔCarolina Motor Club Inc
 - A A Motor Club
 - 233 O Henry Hotel The (Elm St
 - ent)
 - 235ΔCrutchfield's Inc drugs
 - Church begins
 - Bellemeade begins
 - 300-12ΔWestern Auto Sup Co
 - 301ΔUpton Storage Garage
 - 307 Vacant
 - 315ΔEly-Bloodworth Motors Inc
 - autos

- 331ΔIsler Simmons H
- 332ΔJennings Casper W phys
- 332½ Apartments
- 1ΔDaniel Ray E
- 2 Vacant
- 3 Vacant
- Street continued
- 334ΔSummer Jas D
- 337ΔElms The Turn rms
- Everhart Frank F
- 338ΔWesley Long Hosp Inc The
- 340ΔShort J McFoy
- Short Deeye A Mrs furn rms
- 341-55ΔGboro Bowling Alley Co
- Ogburn Jas L confr
- 342 Vacant
- Bishop begins
- 357ΔWest-Sloan Music Co
- ΔGuilford's Music Center
- 357½ΔClark R Heard Cotton Co
- brokers
- 361-65 Vacant
- 369ΔWhite Mary S @
- ΔKeith Marion Y phys
- 371ΔRavenel Saml F phys
- ΔMcAlister Jean C phys
- 376ΔElm St Pharmacy
- 379ΔGboro Floral Co
- 379ΔPenny Virginia M Mrs @
- 380ΔMitchell & Anthony Inc gro
- and meats
- 382ΔLewis Marion Bake Shop
- 384 Leonard Dry Cleaning Co
- 386ΔRock Creek Dairy
- Textile Dairy ofc
- Sedgefield Dairy ofc
- 388ΔIvory Stores (br) gro
- 390-92ΔTillman's Groceteria (br)
- Price begins
- Paisley begins
- 401ΔGoodyear Service Stores tires
- 409ΔMurphy Paul M
- 412ΔElmore Annie M Mrs @
- 414ΔGilmer Saml L
- rear Vacant
- 415ΔGuill Wm M
- Boyst J Raymond
- 416-20½ Gilmer The apts
- 416 Vacant
- 416½ Southall Thompson B
- 417ΔKennett Ella P Mrs @
- Paris Mozelle @
- 418ΔGlenn Irene K Mrs
- 418½ Eller B Frances Mrs
- 419ΔAngel Clarence W
- 420 Vacant
- 420½ΔWindham W Roy
- 421ΔWilkerson J Otis
- 422ΔRees John T @
- 424ΔBatts Joy S @
- 435 StBenedict's Catholic Ch
- E Smith intersects
- W Smith intersects
- 500ΔWilson Lucy P Mrs @
- ΔCunningham Robt E
- Mitchell Carrie Mrs
- 501-03 Phillips Service filling sta
- 502ΔBalsley Wm A @
- 505ΔForbis Chas O @ real est
- 508 Williams Walter E jr
- 510ΔRoberts Maurice O
- 511ΔStone Louise G Mrs @
- Watson Hugh L
- 512 Lowery Leon
- 513ΔCasey Thos F
- 515ΔNeely E Austin
- 518ΔRoss Harold L @ cons eng
- Fisher av intersects
- 600 North Elm St Service Sta
- Delta Radio Co rents
- 601 Elm St Christian Ch (Dis-
- ciples of Christ)
- 603ΔCutchin John R @
- 605ΔCartland Herbert E @
- 608 Vacant
- 610-12 Piggy-Wiggly gro
- 614ΔGibson W Frank @
- 617ΔFirst Presby Ch (office)
- Fisher Park Circle ends
- 620ΔGay Margt H Mrs @
- 624ΔGordon Robt A
- 628ΔRoediger Barbara Mrs @
- 630ΔCaldwell Harry B @
- ΔFlanagan Walter H

- 632ΔTwitty Jas C
- 634ΔWootton Henry S @
- 636 Jordan Kath L Mrs
- South Park dr begins
- Fisher Park Circle begins
- North Park dr begins
- 808ΔBanner Chas W Dr @
- 811 Vacant
- 812ΔHoward Kath T Mrs @
- 817 Howard Apts
- 1ΔHaynsworth Harry J
- 2ΔMacDonald Luther A
- 3ΔChrisholm Alice W Mrs
- 4 Matthews Wm A
- 5 Vacant
- 6ΔHoward A Raymond
- 7ΔGold J Howard @
- Street continued
- 819 Vacant
- 821 Apartments
- 1ΔDougherty Neil J
- 2ΔWood Joel M
- 3 Vacant
- 6 Edwards Wiley S
- 7ΔDuppy Margt
- Street continued
- 822ΔWohl Stanley
- 823ΔTankersley Jas W surg
- ΔTaylor J Thos phys
- ΔWatson Hugh L
- 826ΔGuin Herbert L
- 826½ΔWalton Hamilton H
- Canon Court The
- Apartments :—
- A1ΔPotter Geo E
- A2ΔWhite D Scott
- A3 Vacant
- A4 Bassett C C
- A5 Vacant
- A6 Shaw J Bernard
- B1ΔCaldwell Elsie M
- B2ΔCary J Roy
- B3ΔPlunkett Martha P
- B4 Vacant
- B5ΔCalium Jas R
- B6ΔBentley June N Mrs
- C1 Vacant
- C2ΔBoho Harold J
- C3 Lamb Lelia M
- C4ΔHardie Jack W
- C5ΔStewart Erma
- C6ΔRustin Sidney M
- D1ΔO'Connell Fred M
- D2ΔAlbright Violet
- D3 Hornaday Clyde E
- D4 Hooker Lela P Mrs
- D5 Vacant
- D6 Brantley Jos M jr
- E1ΔFrench Cullen L
- E2ΔParson's Lawrence
- E3ΔFloyd Ann Mrs
- E4 Vacant
- E5ΔMunyan John I
- E6 Jones Raymond B
- Street continued
- 833ΔdeOrvis Gonville @ photog
- Hendrix intersects
- 900ΔHodges Thos L
- 903 Vacant
- 910ΔBernau Rudolph C @
- Jones J Lee
- 912ΔPhipps Anja K Mrs
- 914ΔWartton J Ashby @
- 915ΔSellers Lucy H @
- Bessemer av intersects
- 1000 Vacant
- 1001ΔRaach Louis @
- 1004 Bowen Kath
- 1006 Apartments
- 1ΔPenny Geo T
- 2ΔElder Chas C
- 3 Coble Virginia S Mrs
- 4ΔLammens A Edw
- Street continued
- 1007ΔGalloway Margt Mrs @
- 1008ΔSaunders P Carl pntr
- 1010ΔRobbins John A @
- 1012 Welch Sol L
- 1013-17 Dolly Madison The
- A1 Vacant
- A2 Vacant
- A3ΔWarner W Preston
- A4ΔAdams Chester Z

HARGETT FUNERAL HOME

(Colored)

EMBALMERS AND MORTICIANS

The Best Equipped in the City

AMBULANCE SERVICE—DAY AND NIGHT

BURIAL INSURANCE

906 E. Market

PHONE

4814

GUILFORD MORTGAGE CORP.

Mortgage Loans — Real Estate — Property Management — Insurance

Mortgage Loan Agents, New York Life Insurance Co.

214 W. Market St., Investment Building
SIDNEY B. ALLEN, Pres.

EUGENE G. SHAW, V.-Pres. & Counsel
Dial 8121

ELM N—Contd
 Dolly Madison The—Contd
 A54Kilpatrick Norton O
 A6 Vacant
 A7 Squier Mabel P Mrs
 A8 Vacant
 B14Riser Rupert S
 B22Clifton W Steadman
 B34Wildier John S Jr
 B44Latham W Gordon
 B5 Vacant
 B7 Clyborne Aubrey C
 B8 Vacant
 C1 Willis Ben S
 C24Jozer W Rouse
 C3 Vacant
 C44Darden Claibourne H
 C5 Vacant
 C6 Vacant
 C7 Vacant
 C8 Vacant

Street continued
 10144Jonas Sidney
 10234 Holland Benj O
 10234McCurry Florence Mrs
 10235 Vacant

Wendover av intersects
 1110 Dalton Henry P
 1112 Cain Troy S
 1114 Eramo Frank

Northwood intersects (not open)
 13654Berlin Philip D Jr
 13674Hewitt Wm A Jr
 13174Kay Geo R
 13194Bond E Ray
 1324 Jones Wm C Rev
 13234Sparger Jessie G Mrs
 13294James Thos W
 4Segal Millard
 13314Stinnett Mary A Mrs

A&Y Ry crosses
 North Buffalo Creek Bridge
 Meadowbrook ter begins
 Sunset cir begins

17004Country Club Apts
 Apartments:
 A1 Hines Yancey C
 A24Grant Jos A
 A34LaBauer Jos
 A4 Vacant
 B1 Thompson Steph L
 B24Earrhardt Marvin E
 B34Carter Chas K
 B44Dowd Wm T
 B54Marusi Augustine R
 B6 Vacant
 B74Dane Rudolph
 B8 Vacant
 C14Dongan R Lee
 C24Eichhorn Fredk G
 C3 Vacant
 C44Clegg Howard M
 D12Karcher Hayden W
 D24Gold Chas W Jr
 D34Knaup Adolphus B
 D4 Vacant
 E1 Leath Taylor H
 E2 Wenzel John T
 E34Schenken Carlton G
 E44Bishop Robt L
 F1 Vacant
 F2 Vacant
 F3 Alford Elmer G
 F4 Vacant
 G14Blackwell Harry H
 G24Boothe John E
 G3 Vacant
 G44Toler C Henry
 H1 Vacant
 H24Sapp Robt L Jr
 H34Price Chas G
 H4 Vacant
 H5 Vacant
 H6 Vacant
 I14Curtis Edgar J
 I24Horner Thos H
 I34Wolcott Chas W
 I4 Vacant
 I54Wright John Bryan Jr
 I64Jarrard Ralph
 I7 Vacant
 I8 Vacant
 J14Lichtenstein Melvin

J24McMinn Leon
 J34Ferenbach Carl
 J44Hartmann Chas C
 J54Shelley Jas H
 J6 Vacant
 K14Hole Nina H Mrs
 K2 Vacant
 K34Guertlin Arth H Jr
 K44Renigar Lucille A
 L14Mindy Michl
 L24Causey Frank R
 L34Scott Nell G Mrs
 L424Connell Walter F
 M14Davis Hugh
 M24Newark Lawrence H
 M34Nedley Harry H
 M44Klingman Edwin C
 N1 Vacant
 N24Pearce Eng W
 N32Foil Jos O
 N44Chaudron Paul DeV
 N54DeFoor Andrew L
 N64Halle Frank H Jr
 O14Stabler Robinson R res mgr
 O24Mathews Robt W
 O34Andrews John S
 O44McDonald Jos N
 P1 Smith Lloyd C Jr
 P2 Lansberger Solon H
 P34Burt A Moody
 P42Scoggins Ray G
 B5 Vacant
 P64Allen A Margrin jr
 P74Pascall Irvin S
 P84Gayle John H
 Q24Keyes Wm J
 Q24Harrill Henry C
 Q34Pope Chas W
 Q4 Berman Jacob

Sunset cir ends
 Sunset dr begins
 1800 Irving Park Manor The
 Apartments:
 A14Blake Henry D jr
 A24Randolph Arth L
 A324Weatherly A Earl
 B124Sigler Sturgis A
 B2 Smith Wm G Jr
 B34Payne Max T
 C14Broadhurst Edgar D jr
 C24Waddell Jas M
 C34Norden Wm B
 D124Broadhurst Edgar D
 D24Real Hugh F
 D34Morgan Roy L
 E12Farmer Wm D
 E2 Vacant
 E34Fourmy Jos C
 F12Sink H Hoyle Hon
 F24Holloman Frederica B Mrs
 F34Hume Benj L

Street continued
 Country Club dr begins
 18444Jennings Roger A
 Elmwood dr begins
 18484Reid J W Berry
 18504Kendall H Wiseman

Macy begins
 19004Norman Annie L Mrs
 19024Hicks J Gray
 19064Maner Ebbie G
 19084Kintzier Geo H

Newly intersects (ws not open)
 20004Thornbro Carey P
 2022 Russell Walter D filling sta
 State begins
 2102 Horner John L
 Cornwalls dr begins

ELM S—From Market south beyond
 city limits (Base line dividing
 east and west streets)
 1004Lizzert's Drug Store
 101-074Belk's Dept Store
 1024Pollock's Inc shoes
 2d fl4Fields women's wear
 Hockett Alice drsmkr
 1044Marks Slipper Salon
 1064Darling Shops women's wear
 York Helen Mrs mlr
 1084Natl Shirt Shop
 1094Prago's women's wear
 1104Lerner Shops women's wear

1114Betty Lou Hat Shoppe
 women's wear
 1134Lewis Ann Shops women's
 wear
 1154Powell's Walk-over Shop
 shoes
 11542Underwood Robt L dentist
 Corbett Pearl W Mrs drsmkr
 1164Boyd's shoes
 117 Imperial Theatre Building
 Imperial Theatre motion pic-
 tures
 Gboro Rubber Stamp Co
 Hahn Clyde M coml artist
 Gibson Ice Cream Co (br)
 Chamberlin Metal Weather
 Strip Co
 1184Samilton's women's wear
 1194Glenn & Jones Inc jwlr
 120 Charm Shop The women's
 wear
 1214Mann O Henry Drug Store
 O Henry Beauty Salon
 122-304Woolworth F W Co 5c and
 10c store
 1234Griffin Roscoe Shoe Co
 12344Franklin Studio photog
 125 Vacant (store)
 125-27 Dixie Building
 Rooms:
 1014Stewart Paul A optometrist
 1024Ace Beauty Shoppe
 103 Brown Edgar L mfg jwlr
 104 Vacant
 1052Wakfield Robt F optometrist
 1064Caffin F Henry osteo phys
 107 Vacant
 108 Vacant
 109-104Edwards V Edw phys
 2d fl2Dixie Fire Ins Co of Gboro NC
 Dixie Bldg (office)
 4Am Ins Co of Newark N J
 4Columbia Fire Ins Co of Department
 Ohio The
 301-024Rubin Adrian S phys
 3034Trozier Edw A dentist
 304-054Sheffield Nerrl dentist
 306-114Gilmore & Merritt Drs
 phys
 312-16 Vacant
 3174Sawyer Jos J archt
 318-19 Vacant
 320-21 Gilmore & Merritt Drs
 (laboratory and x-ray rm)
 404-064State Capital Life Ins Co
 4082Fire Co's Adjustment Bureau
 4122Employers Liability Assur-
 ance Corp (claim and
 underwriting depts)
 Employers Fire Insurance Co
 (claim and underwriting
 depts)
 Am Employers Ins Co (claim
 and underwriting depts)
 417-184Sapp Oscar L Jr ins
 adjusters
 Gay & Taylor ins adjusters
 5014Dun & Bradstreet Inc
 5024Haller John typewriter reprs
 503 Brewer Wells L archt
 5042Gboro Mortgage Co
 5054Dixie Multigraphing Service
 5064Yorkshire Fire Co Ltd The
 Seaboard Fire & Marine Ins
 Co
 Tyler Jas M ins
 5072Natl Union Fire Ins Co
 5082South-Eastern Underwriters
 Assn
 509-12 Vacant
 5134Southeastern Hail Confer-
 ence
 Southeastern Hail Adjust-
 ment Assn
 5144Weil Bros cotton dirs
 515-17 Vacant
 5184Stansel John M cotton broker
 6014Gurr & Pate Inc jwlr
 602-044Sapp Sapp & Atkinson
 lawyers
 606 Vacant
 6th fl4King's Business College
 Street continued
 1274Postal Tel-Cable Co

Chandler Tire Co.

RE-CAPPING
RE-TREADING
VULCANIZING

AAA
Road Service



KELLY
SPRINGFIELD
Distributor

Use Our
Budget Plan

224
COMMERCE
PLACE

Phones
5681-5682

S. T. Wyrick & Co.

Office
Equipment
and
Supplies



All Steel
Office
Equipment
Engraving
Printing
Portable
Typewriters

119 N. Greene

TEL.
4133

Good Gas
 260 E. MARKET

"24-HOUR SERVICE"
ACME SERVICE
 Washing—AMOCO GAS—Lubrication
 "Ask Those We Serve"
 DIAL 9284

BERRY COAL CO.

"Always Dependable"
Phone 5127



ROCK CREEK DAIRY

High Grade Dairy Products
386 N. ELM PHONE 4507

- ELM S—Contd**
 132 Lee's Millinery
 134 Cohen's Ned Jewel Box
 Sycamore Interests
 200-04 Meyer's Dept Store The
 US PO Sub Sta No 3
 201-03 Wright's Clo Store Inc
 201 1/2 Huffine Building
Rooms
 1 Bates Benj S voice studio
 2 Sica Marcello tailor
 3-4 Vacant
Street continued
 205 Mayo's All Wool Clothes
 206 Peggie Hale Inc women's wear
 Funk Nancy mnr
 207 Benbow Arcade Building
 Benbow Arcade Beauty Salon
 Olvin N Hazel mfrs agt
 Sancton & Dickerson jwrls
 Silver Nathan tailor
 Pittman Oscar W mfrs agt
 208-122 Kress S H & Co 5c to
 \$1.00 dept store
 209 Vacant
 211 Wright's Clo Store Inc
 213 Little Tavern Sandwich Shop
 214 Saslow's Inc jwrls
 215 National Shift & Hat Shop
 216 Angels of N C Inc women's
 wear
 217 McAn Thom shoes
 217 1/2 Patterson's Tea Shop
 218-224 Walgreen Drug Store
 219 Patterson Bros Inc gro
 221 Johnson-Cornatzer & Aul-
 bert men's clo
 Barker S Exton shoes
 223 Merit Shoe Co Inc
 224-26 Ellis Stone & Co dept store
 225 Schiffman Jewelry Co
 Schiffman's Inc
 227 a Turner Clothing Co men's
 clo
 227 b Dick & Dan men's clo
 228 Efrid's Dept Store
 229 Bason Geo L fruit
 229 a Vacant
 229 1/2 Vanstory Office Building
 DKing's Beauty School and
 Shop
 230-32 Montgomery Ward & Co
 dept store
 231 Kinney G R Inc shoes
 Kinney G R Co Inc (dist
 office)
 231 1/2 Rucker Building
 Tuttle May O Mrs drsmkr
 Gboro Lodge No 685 (100M)
 Loyal Order of Moose
 (regional ofc)
 Ruth Beauty Shop
 233 A Barbee & Cagle men's furms
 236-382 Grant W T Co dept store
 237 Jo Belle Hats
 239 Kay Jewelry Co
 240-42 Charles Stores Co Inc
 dept store
 Washington intersects
 300-022 Silver 5c to \$1.00 store
 301 United Cigar-Whelan Stores
 Corp cigars
 301-03 Guilford Building
 bsmt Slenderizing Salon massage
 Permanent Wave Shop The
 lobby Guilford Soda Shop
 gd fll Guilford Natl Bank
 Gboro Clearing House assn
 1st fl N C State Unemployment
 Compensation Comm (Emp
 Serv Div)
Rooms
 101-20 A S Treasury Dept Int
 Rev Serv
 201 Vacant
 202-03 Credit Finance Co loans
 204-03 Home Security Life Ins Co
 210 North Carolina Ins Adjusters
 Inc
 211-12 Colonial Ice Co dist ofc
 220-25 El-Moro Cigar Co Inc
 (ofc)
 226 Vacant

- 227-28 Trimble John W Inc ad-
 justers
 301-02 United Bank Bldg Co
 (office)
 Guilford Bldg (office)
 303 A McBee Co The ofc sups
 304 Bryant Thos B Jr & Co ad-
 justers
 Insurance Service Co
 Thatcher Furnace Co
 305 Vacant
 306-09 Torrington Co The mach
 needs
 310 Vacant
 311-14 Coml Credit Corp
 316 Bryant Laura F Mrs
 317-19 Mitchell Cary bldg eng
 320-22 Barnes Jas I Constr Co
 323 Marcus Ruth E public sten
 and notary
 Bachman Arth W whol yarns
 324 Equitable Life Assurance Soc
 of the U S
 Barber Chas R ins
 325 Vacant
 326 T S Dept of Agri Surplus
 Mktg Admn stamp div
 327-28 Vacant
 401-03 Gate City Life Ins Co
 (dist ofc)
 404-06 Stanton Alex R dentist
 407-10 Taylor Wesley phys
 Schoonover Robt A phys
 411 Crank J Cecil dentist
 412 Vacant
 413-15 Shelby Mut Plate Glass &
 Casualty Co The
 416-18 Vacant
 419 Vacant
 420 Pickard Jas O mfrs agt
 421 Vacant
 422-26 Universal Credit Co
 finance co
 427-28 US NYA (county ofc)
 501-03 US NYA (dist No 2)
 506-11 Met Life Ins Co
 512 Hall-Kimes Jewelry Co mfg
 513 US NYA (educational div)
 514 Vacant
 515-12 Gboro Merchants Assn Inc
 Associated Credit Bureaus of
 Am
 520-22 Home Detective Co Inc
 523-25 Associates Discount Corp
 Finance Co
 526 Met Life Ins Co (spl agt)
 527-28 Southeastern Adjustment
 Co Inc
 601-02 Chrysler Sales Corp
 603-04 Home Owners Loan Corp
 605 Vacant
 606-08 Hobgood & Ward lawyers
 609 Vacant
 610 Pags Yarn Co cotton yarn and
 rayon
 Pacific Natl Fire Ins Co
 611-13 Coml Credit Corp (regional
 ofc)
 614 Vacant
 615 Vacant
 616-18 Mass Protective Assn Inc
 Revere Paul Life Ins Co
 Mass Protective Life Assur-
 ance Co The
 619 Vacant
 620 North British & Mercantile
 Inc Co Ltd
 Pa Fire Ins Co
 Commonwealth Ins Co
 Mercantile Ins Co
 621-232 Am Eagle Fire Ins Co
 Continental Ins Co The
 Fidelity-Phenix Fire Ins Co
 First Am Fire Ins Co
 Maryland Ins Co
 America Fore Co's Ins
 Niagara Fire Ins Co
 624-26 Vacant
 627-28 Vacant
 701-04 Am Bemberg Corp rayon
 yarn
 North Am Rayon Corp
 705-06 Wharton & Co real est
 Douglas Martin F lawyer

- 707-08 Sturtevant B F Co blower
 and exhaust fans
 709-14 Am Mut Liability Ins Co
 715-21 US Int Rev (unjust enrich-
 ment div)
 722-24 Natl Surety Corp
 725 Norfolk Sus Railroad Co
 726-28 Am Natl Ins Co (ordinary
 dept)
 801-04 Bray Bros Co inv
 805 Vacant
 806-09 Continental Life Ins Co Inc
 810 Vacant
 811 Hampton Darden yarns
 812-13 Heineman Oscar Corp silk
 throwsters
 Industrial Rayon Corp
 Foil Jos O yarn broker
 814-174 Life Ins Co of Va The
 818 Vacant
 820-22 Vacant
 822-26 US Social Security Board
 827-28 Real Silk Hosiery Mills
 Inc
 901-022 Sou-Dixie Life Ins Co
 903-04 Vacant
 905 Vacant
 906-08 South Atlantic Lbr Co
 Burgess Lbr Co
 909 Vacant
 910 Steel Heddie Mfg Co
 Leon-Fornbach Silk Co
 911-12 Vacant
 913-14 Duncan Jas S lawyer
 915-192 Brown-Bledsoe Lbr Co
 920-22 Dodge Bros Corp auto
 mfrs
 923-212 Schlitz Jos Brewing Co
 (Sheboard sls div)
 925-27 Vacant
 928 Vacant
 1001-112 Gate City Life Ins Co
 (home office)
 1012-14 Gate City Life Ins Co
 1016-192 Moseley Holt & Powell
 lawyers
 1020 Vacant
 1021 Gate City Life Ins Co
 1022-262 C I T Corp auto financing
 1027-282 Gate City Life Ins Co
 (auditor's ofc)
 1101-022 Textile Machine Wks Inc
 1103-05 and 12-28 US FHA
 1106-112 Mebane & McAllister Inc
 ins
Street continued
 302 1/2 Bartwell Walter K dentist
 Sleigh Geo E barber
 Wolf Essie L Mrs bkbnrd
 304 Isaacson's men's furms
 304a Darling Shoes
 306 Natl Jewelry Co
 306a Gibson Ice Cream Co (br)
 308 Fashion Shop women's wear
 Delta Mirror Beauty Shop
 Perdue Janie S Mrs drsmkr
 Edward Dollie M Mrs drsmkr
 308 1/2 Grissom Building
 2d fl Smith Alick T phys
 Keen's Studio photos
 Durham Carey W phys
 3d fl Vacant
 309 National Barber Shop
 310 Cecil-Russell Drug Co
 311 National Theatre motion
 pictures
 N C Theatres Inc (ofc)
 312 A Rortner Furn Co
 313 A Bunes Max optometrist
 314 Miller Furn Co Inc
 315 Star Credit Clothing Co
 315 1/2 King Building
Rooms
 1-3 Berlin Philip D tailor
 2 Vacant
 1 Johnson Land Co real est
 5 Moreau Albert J lawyer
 Murray Ernest W justice of
 peace
 6 Forsyth Geo A rental agt
 7-80 Beauty Nook The beauty
 shop
Street continued
 316 Natl Dept Store

Need Financial HELP? Consult The Personal Finance Corp.

216-17 Piedmont Bldg.

CHARACTER LOANS No Security Required

RISE ENGRAVING—OFFICE SUPPLIES and EQUIPMENT
 Rubber Stamps—Corporation Seals
 PRINTING COMPANY 212-14 Commerce Pl. Tel. 3-2513

GATE CITY MOTOR CO. Inc.

CHRYSLER AND PLYMOUTH AUTOMOBILES

Accessories and Supplies, Cylinder and Crank Shaft Grinding, Radiator Repairs

215-217 East Market

United States Tire Depot

Phones 2-3105 and 2-3106

W. H. Sullivan Co. Inc.

HEATING

YORK Air Conditioning

Sprinkler Contractors

ENGINEERS

WINKLER Stoker

ESSO Oil Burner

313 1/2 S. Greene St.

Tels. 6167 6168

Southside Hardware Co.

Yale Hardware

Paints

Builders' Supplies

Delta

Power Tools

Fairbanks-

Morse Home

Water Systems

523-525 S. Elm St.

PHONE

2-2106

ELM S—Contd
 317ΔMonticello Cafe
 318ΔMcMillan's Dept Store Inc
 319ΔWall's Ready-to-Wear clo
 319 1/2ΔBachelor Apts, furn rms
 320ΔAdvance Stores Co auto accessories
 321 Fabric Shop The dry gds
 323ΔRustin Furn Co Inc
 324-26ΔRyman's Furn Co
 325ΔBanks Clothing Co
 327-29ΔOgell Hdw Co (retail dept)
 328ΔSmith Loan Co
 330 Holt Wm M fruit
 331ΔState Theatre motion pictures
 332ΔClein's clothing and shoe repr
 333ΔPittsburgh Plate Glass Co
 334ΔLberty Mkt meats
 334 1/2ΔWeaver Wm D furn rms
 335ΔMeacham Fred L pntr
 335ΔNeese J Harvey jwlr
 336 Vacant
 336 1/2ΔCole Robt Sign Co
 Clayton Leamon A pntr
 337 Vacant
 337 1/2 Vacant
 338 Tuttle Romulus S
 339ΔSands & Co Inc genl mdr
 339 1/2ΔSands & Co Inc (dist ofc)
 340 Boston Sample Shoe Store
 341-13ΔRailroad Salvage Co furn
 341 1/2 Vacant
 342-44ΔCoble Sporting Gds Co Inc
 342 1/2ΔWyrick Hotel
 345ΔBlue Bird Billiard Parlor
 346 Kozy Art Barber Shop
 347ΔCalifornia Sandwich Shop
 348ΔJim's Lunch

Edwards pl intersects
 352ΔSunrise Lunch
 354ΔBaker's Shoe Serv
 356-60ΔBlumenthal's men's furngs
 360 1/2ΔGuilford Hotel
 362ΔGuilford Smoke Shop
 Hotel Clegg Pool Room
 364 New York Lunch
 366-68ΔHotel Clegg

Walker av begins
 400ΔSou Ry System (supt)
 ΔSou Ry System (genl yd mstr)
 Sou Ry System (asst chf claim
 mstr)
 Sou Ry System (suprv of signals)
 Sou Ry System (capt of police)
 Sou Ry System (div frt agt)
 Sou Ry System (chf train dispr)
 Sou Ry System (chf teleg opr)
 Sou Ry System (train mstr)
 Sou Ry System (rd mstr)
 US Railroad Retirement Bd

Southern Ry crosses
 408ΔCentral Cafe
 410ΔGate City Prod Co gro
 410 1/2 Burns Frelon H
 furn repr
 rearΔCitizens Coal Co
 ΔHobbs Frank F whol gro

A&Y Ry crosses
 Asheboro begins
 500-02ΔGlen Lester W sewing
 machs
 501 Clontz Ivey A shoe repr
 503ΔGore Cafe
 503ΔEmpire Hotel
 504 Vacant
 505ΔWade's Dry Cng Co
 506 Kooztz Grady L barber
 507ΔHazel's Beauty Salon
 508 DuBuy Wm H fruits
 509ΔCoe Grocery Co
 511ΔPiedmont Hdw Co
 512ΔPiedmont Auto Supply Co
 513ΔEverhart Prod Co whol
 513 1/2 Bowles Louis T
 514ΔFordham Drug Store
 Clifton Wm Stedman watch repr
 514 1/2ΔWyatt H Lee phys
 ΔCauda Jas N dentist
 515ΔVernon Cake Co bakers
 516-18ΔBelk & May Dept Store
 517 Art Barber Shop

519ΔPleasants J B Hdw
 520-24ΔSalvation Army The
 LaMar Ernest E
 Morris Jack
 522ΔHollywood Beauty Shop
 523-25ΔSouthside Hdw Co Inc
 524 Gboro Bks Cmb
 525 A&P Food Stores (br) gro
 526 1/2 Moore H Frank
 527ΔFarmers Feed & Seed Store
 527 1/2 Thomas Etta H Mrs
 528 United Variety Store 5c and
 529ΔPiedmont Pie Co whol
 530ΔFurn Exch The
 Russell Arth B
 Johnson Olive
 Ruth Walter
 Ruth Wm W
 534-36 Clark's Furn Store
 535ΔTucker Bros filling sta
 536 Sts store
Lewis intersects
 600ΔMidget Store The gro
 602 Vacant
 602 1/2 Apartments
 Smith Bessie E Mrs
 Langley Millard
 Carter Thos
 Leonard Robt
 603ΔSherwin's Feed & Seed Store
 603 1/2 Blackmon Wm F
 604 Silk Shop The dry gds
 605 Pike Carl A gro
 606ΔCarolina Furn Outlet 2d hd
 furn
 606 1/2 Haley Jas H furn rms
 608ΔVuncannon & Langley Co gro
 609 Sts store

Turner & Otwell gro
 610 1/2 Geddings Sallie E Mrs furn
 rms
 612ΔHorton Prod Co
 614-18ΔJennings Furn Exch
 614 1/2ΔParish Kate Mrs furn rms
Bain begins
 624-26ΔBlue Bell-Globe Mfg Co
 overall mfrs plant
 625ΔSunnyside Lunch
 625 1/2 Clegg Robt W furn rms
 627ΔGboro Farm Equipment Co
 627 1/2 Starke Ray C
 631-33ΔPiedmont Bottling Co Inc
 632-36ΔOzments Esso Station
 635ΔTroxler Bros gro
 US PO Sub Sta No 2

Lee intersects
 700ΔLewis Harry G
 701ΔFive Points Service Sta
 706 Costner Dock C
 707 Pleasant Louis B
 709 Wimberley J Claude
 711 Keen Jas D jr
 715 Douglas Wm K
 716 Douglas R Henry
 719 Kivet Flora L Mrs furn rms
 724-26ΔBecker Roofing Co
 724 1/2 Talley Arnold
 Riggs John R
 725ΔNeese Mary J Mrs
 727ΔRutan Albert
 Rutan Fannie L Mrs furn rms
 730ΔAtlantic Coal Co Inc
 Stokol of N C Inc stokers
 734 Coble Wm A
 735 Miller Ethel E Mrs
 740ΔParish & Neese Radio Serv
 741ΔSagle Roofing Co

Bragg intersects
 800ΔHarris Wm E fill sta
 802 Ely-Bloodworth Motors Inc
 (used car lot)
 812 Welker Chas T
 816 Heath Troy
 819 Stone Hastings confr
 ΔStone Edw D
 820ΔSusan Sarah Mrs
 828 Crabtree Edgar J
 836 Nixon Gro C
 837 McCraw W Seymour
 849ΔHarris Emma B Mrs
 853ΔSou Elec Service Co
 862-66ΔNew Method Lndry
 863ΔWimbley Saml M
 865 Kingsbury Frank M

870ΔMoffitt Herbert G
 872ΔHanner Dewey N gro
 872 1/2 Kivett Michl W

McCulloch intersects
 900 Angle Chas W Inc (whse)
 913 Bullock Della M Mrs
 Thornlow begins
 917 Wright Harvey
 919 Collins Wm S soft drinks
 921 Campbell Jesse L
 942-46ΔNational Biscuit Co
 1007-09ΔWhittington intersects
 1008ΔCarolina Loom Reed Co mfrs
 1001-05ΔKoury W Co Inc trouser
 mfrs
 1009ΔInternational Harvester Co
 trucks
 Wiley begins
 1015ΔBurlington Mills Corp
 (quality control dept)
 1020ΔGraino Feed Mills
 rearΔOettinger Lbr Co

Ireland begins
 Andrew begins
 1200ΔTri-State Oil Co
 Burtner begins
 A & Y Ry overpass
 1403ΔO'Connor Tom Florist
 1405 Chuck's Sandwich Shop
 1408 O'Connor Madaline D
 ΔO'Connor's Tom Floral Gar-
 dens
 1420ΔCausey Henry F
 1421-24ΔBurlington Mills Corp
 (hosiers div)
 1428 Kearney Edw J
 1438-36ΔO'Connor Arth florist
 1437ΔCarolina Steel & Iron Co
 O'Connor begins
 Ray begins (not open)
 1800 O'Connor Harry J florist
 Underwood Jas C
 Willard begins (not open)
 2007ΔBrown Julius A
 2100 Lemons Thos B
 2101 Apple Saml A

City limits
 Guilford County
 Whittemore Robt R
 Lawrence begins
 Covert Elliott T
 Higgins begins
 Robbins begins

es 1 s Vacant
 es 2 s Swinson Geo W
 es 3 sΔWetmore Rose H
 excavating confr
 Concord begins
 Reitzel Obed
 es 2 sΔLethco Mattie Mrs
 ws 1 s Carter's Stand confr
 Carter John T
 Arlington Extended begins
 wsΔCarter Fabrics Corp (plant)
 mtrs
 ΔBurlington Dyeing & Finish-
 ing Co (Plant G)

ELMER (Edgeville)—From 1/2 block
 south of Fairbrother north beyond
 2000 Textile drive
 1234 Whitfield Henry E
 Fairbrother ends
 1303 Richardson Jas W
 1308 Vacant
 1309 Cocksman Hubert
 1313 Croer Elmer
 1314 Talton Glenn B
 1315 Johnson R Arnold
 Textile dr intersects
 1406 Harris Sarah C Mrs
 1409 Anderson Iron
 1410 Campbell Geo A

ELMWOOD DRIVE (Irving Park)—
 From 1845 N Elm, northwest to
 Corewallis drive, n. north of Coun-
 try Club drive
 1006 Carter C Duncan
 1042Taylor Mary R
 1066ΔBaylor R Staley
 110 Andrews E Frank
 201ΔMcNabb Ben
 205ΔSellers W Bailey

W. N. CRAWFORD & CO.

Complete Insurance Service — Savings 25% to 50%

SECURITY — SERVICE — SAVINGS

109 Piedmont Bldg.

Phone 2-0241

MILLER FURNITURE CO. Inc.

"Furniture of Quality"

314 SOUTH ELM

PHONE 2-3264

ELMWOOD DRIVE (IpK)—Cont'd
207△Robins Marmaduke ②
209△Atkinson L Carroll ②
215△Nolan Burwell A ②
215△Joyner Archie B ②

W Newlyn ends (not open)
Cornwallis drive intersects

ELPIS—From Southern Ry south to 700 W Lee

W Lee intersects

ELWELL AV. (Bessemer Sanitary District)—From 3900 E Bessemer av north to Phillips av
603 Pennington Wm J
Pennington Claude B
Pennington Jas C
619△Lewis Danl C

Orchard ends

709△Leonard Herman M
712 Morrison Frank F
712 Hartley Clarence E
713 Burgess Robt C
714△Face Rht C
715 Bunning Bruce
716 Denny Sylvester ②
800 Boon Lee
801 Poole Mozelle Mrs
802 Sutton Leonard W
804 Wood Posey ②
807△Ball Grant
808 Hill Nellie Mrs
811△Waynick Chas H ②
812△Neal Israel E ②

Oak Grove av intersects

900△Murchison Doyle
901 Woodson Fred E gro
902 Watts Robt L C
905 Baily Julius C
906 Cagle Verlie A
907 Taylor Glenn
908△Fletcher M Lester ②
910△Hall M Kenneth ②
911 Rich Melvin E
912△Morphis Jas O
913△Swaim C Monroe ②

Peterson intersects (ns not open)

1013△D' Connor Jas florist
△Funderburk Thos C ②
Isley Ernest

Lawrence ends

1100 Laprade Jas O
1101 Dixon Robt B
1104 Moran Jas E
1107 Bason Geo L
1110 Phillips M Richd
1112 Murr Kiah P
1113 Brand Shelby
Thomason Homer D
1115 Wood Wm L
1119△Allen Howard C ②
1200△Whitley B Goodwin Rev
1206 Brown Robt
1208 East Reid
1209 Hefner T Ray
1210 Talbert Lester W

Lacy intersects (not open)

1300△Nichols R Frank ②
1301△Isley Mack L ②
1304 Brittain N Lee
1305△Jones Clyde
1306 Crawford Marvin
1307△Swaim Lbr Co ②
1311△Swaim Jas H ②

Phillips av intersects

ELWOOD AV.—From 1500 S Aycock west to Valley Park drive

1500 Braselton Marcus E
1501△Schumann Harold A
1504 Self S Roy
1507 Holton Harry L ②
1510 Lewis Jas H
1511△Payne Clyde H ②
1514 Watson A Wade
1515△Dixon John R
1518 Ledbetter Wiley P ②
1519 Balliff Howard V ②

Edgecombe intersects (ns not open)

1600 White Saml H ②
1601△Temple Minnie Mrs
1602 McDowell Jas C
1607 Lewis Wade S ②

1608 Caskadon Jesse M ②
1614△Heath Cora E Mrs
1615 Knox Jas C ②
1618 Webster Dreyve L
1619△Hood Edw J

VanWert intersects

1700 Pugh J Paul
1701△Gottschalk Wm A ②
1704 Mooney Worth
1705 Blair Silas Z
1708△Dobbins Mil Edge B ②
1709△Roberts Wm A ②
1712△Frve E Muncie ②
1713 Gill Wm R ②
1716△Friedman Louis ②
1717 Inman Cora E Mrs

Bertie intersects (not open)

Perry intersects (not open)

Valley Park dr intersects

EMSLEY (Bessemer Sanitary District)—From 1/2 block west of 520 Pine east to Lowdermilk, 4 south of E Market
(No houses)

Pine intersects

Lowdermilk intersects

ENGLEWOOD — From 2100 Brice south to Spring Garden, 1 west of Milton

700 Richardson Wm S ②
701△Baynes Lacy G
703 Jackson Rufus B ②
704△Manson Wm F ②
705△Trexler V Louie ②
707△Wade Lyle B ②
710△Davis G Roy
712△Cross Chas C Rev
714 Wood Amos S ②

Springwood dr begins

800△Campbell John A ②
802 Permar Rufus H ②
804△Petty Woodrow W ②
806 Vacant
808△Peeden Laura M Mrs
810△Fargis John F ②

Sherwood intersects

900 Holsenbeck Thos M
△Ingram Kate M Mrs
901 Knight U Gordon
902△Cash Melvin
903 Edmondson Gurney L ②
905△Phillips Joe J ②
906△James Chester T ②
907 Albert Jas S
908 Trexler Ellis
909 Caudle Wm E
911 Harrison Clifton L
912△Garrett Leona Mrs
914 Blair Cornelius A ②

Spring Garden intersects

ENGLEWOOD AV (Bessemer Sanitary District) — From Broad av east to Johnson, 2 north of E Bessemer av (not open between McPherson and Johnson)

(No houses)

McPherson intersects (not open)

(Not open bet McPherson and Johnson)

Rollins intersects (not open)

Johnson intersects (not open)

ESSEX — From 812 S Cedar west to Dick

600 Vacant
602 Parson Wm (c)
604 Evans Frank (c)
605 Jones Ralph (c)
606 Young Napoleon (c)
607 Means Walter (c)
608 Smith Emma (c)
610 Vacant
611 Stroud Saml L (c)
612 Jeter Geo (c)
613 Griffin Wade (c)
614 Satterwhite Robt (c)
615 Jackson EH (c)
617 McCrary Carrie (c)

Dick intersects

EUGENE N — From 401 W Market north to W Bessemer av

W Gaston intersects

200 Smith's Service Sta

Bellemede intersects

301△Burlington Mills Corp rayon mfrs (office)

312-142 Johannesen Elec Co Inc

Price intersects

440△Piedmont Canton Service vending machines

W Smith intersects

509△Bell S Lucille Mrs

516 Bowden Ursula Mrs

517 Walker Levi T

Durham J Max

Battle Ground av intersects

612△Maguire Chas V

614△Binkle Chas C ②

614½ Dwyer Abner ②

617 Bennett Rochelle F Mrs

618△Sessoms Albert P

619 Prince Morris

621△West Thos ②

Walkins Jos S

622 Vacant

W Fisher av intersects

702 Higgins Chas D ②

703△Mitchell Robt H jr ②

704 Schlosser Emily Mrs

713 Allred Coy

714△Hunter Wm W ②

715 Combs Jessie L nurse

△Covilton Norris C

△Landth Bernice C Mrs

717△Pittiff Marion P

719 Vacant

721△Matthews J Fred

723△Mattocks Albert McL

725 Atkins Hattie S Mrs

Florence intersects

801△Murray Jarvis F ②

802△Mitchell Carrie H ②

Neal Fred A

803△Jennings Geo H ②

804△Groh Harold J

805△Watkins J Lonnie

806△Brower Wilmer F ②

807△Ogleter Ferdinand H

809△Haynes Thos B

Muherin Julia A ② nurse

811△Smith Frances Mrs

814△Abern Edw J

815△Crater Sherman G ②

816 Vacant

817△Trukove Walter E ②

818△Toller C Douglas

Jacobs Cyril

820 Brown Chas C

822 Coble Lavine F Mrs ②

Cleveland intersects

900 Vacant

901△Ramey Wm C ②

902△Deal Robt H ②

908△Teague Chas H

910△Lindsay Jack J ②

912△Harrington John T ②

Tranter Wm D

915△Cooper Seaton N ②

917△Gatewood Ernest H

Celis W Edw

919△Gershman Edw B jr

△Gresham Edw B ②

921△Younce Geo A ②

923△Andoe Dora D Mrs ②

Victoria intersects

1000△Baxter Chas P ②

1001△Vansly Lee P ②

Tillman Mary nurse

1005△Friedman Nettie L Mrs ②

1005△Mitchell Ida E ②

Mitchell Aileen ②

1006 Vacant

1007△Stevens Albert F ②

1008△Coble Herbert L ②

1014△Turner Thos jr

1011△Andrew Clyde M

Simmons Wm E ②

1012△Dillard A Tyree ②

1013△Chandlee Harry C ②

1014△Means J Wilbur ②

W Bessemer av intersects

NEWS and RECORD WANT ADS

PHONE 2-3131

"they get Results"

KEITH'S Clothing Co. Inc.

Ladies' and Gents' Ready-to-Wear Clothing

CASH or CREDIT

The New Store

113 S. Davie

DIAL 3-1967

C. W. Angel, Mgr.

JUSTICE DRY CLEANING CO.

PLANT: 811-13-15-17 BATTLE GROUND AVE.

LAUNDERING — CLEANING — DYEING — REPAIRING

CASH AND CARRY — DELIVERY SERVICE

Phone 5179

RAYMOND STARR, INC.

Electrical Contractors

532 Southeastern Bldg.

Phone 7642

EUGENE S — From 400 W Market south to Morehead av
110Δ Dewese Floyd A
110½ Siler Jas C & Teleg Co
124Δ Sou Bell Tel & Teleg Co
Am Tel & Teleg Co

W Sycamore intersects
200 **Agri Bldg** (side ent)
Δ Farmers Mutual Fire Ins Assn
203 Barbee Fannie Mrs
207Δ Thacker Ella G Mrs
215Δ Morehead Jas T ©
near Vacant

216Δ Reeves John G ©
Mitchell Della M Mrs
217-19Δ Pace Gertrude Mrs furn
rms
218 Garrett Wm L
220Δ U S Dept of Agriculture
Farm Sec Admin (rural re-
habilitation)
Δ W P A (County supt)
Δ Graham Production Credit
Assn

222Δ Kase Mabel H ©
W Washington intersects
317 Brower Alton E
318Δ Phillips Clarence P
Burgess Grover C
319 Koonze Bryant W
Golins Henry
Moore Wayne K

320 Patterson Etta S Mrs ©
321 Reynolds John K
322Δ Kistler Irelene L ©
324Δ Harris Mary R Mrs ©
Brown Frank M ins
325Δ Capel Oscar L ©
McGee begins

400 Asrican Leopold
Δ Slaye Arlenda
Campbell Woodrow W
401Δ Ingold John D
402Δ Stockard Jas W ©
404 Spaugh Jane C Mrs
405Δ Glenn Tip
405½ Stittz Kenneth E
Leo Elsie M nurse

406Δ McDonald Nova Mrs
407 Scoggin Floyd F
407½ Δ Corne Robt R
Eason Victoria nurse
408Δ Emerson Ida Mrs
408½ Δ Fox Jas A
410Δ Killebren Lee
411Δ Kenion Paul A
411½ Δ Parrish Howard M
412 Kerr John G
414 Townsend Leola Mrs
415Δ Armfield Roy H
416 Alston Harvey
418 Alston Jeff C
419Δ Emerson Florence Mrs
420 Vacant

421 First Congregational Chris-
tian Ch Sunday Sch
422Δ Mock Robt B
Walker av intersects
510 Fogleman Page
511 Hollifield Edith Mrs
512Δ Anthony Mary M Mrs ©
Morehead av begins

EULA — From 715 Spring Garden
south ½ block

EVERITT — From 1800 McConnell
east beyond City limits
Gillespie intersects
1801 (See 741 Gillespie)
1809 Rodwell Horace E (c)
1811 Jenkins Gary (c)
1816 Walls John (c)
1817 Hopkins Harry T (c) ©
1823 Smith Geo (c) ©
York ends (not open)
Gant ends (not open)

Dunbar begins (not open)
1800 Gibson Mack C Rev (c) ©
1901 Watkins Frank (c)
Bingham ends (not open)
Willow road begins (not open)
2100 Lindsay Regina (c)

2102 Gardner Geo (c)
2106 Price Lloyd (c)
2109 Richmond Hester (c) ©
2112 Thompson Saml (c)
Jones ends (not open)
City limits
Guilford County

EXCHANGE PLACE — From 324
S Greene west to Ashe
(No houses)
Ashe intersects

FAIR GROUNDS AV — From 1900
Spring Garden, south to W Lee
910 Nelms Thos C billiards
911-13Δ Cheerwine Bottling Co
915Δ E T & W N C Motor
Trans Co

920-22Δ Bloxton J W & Co furn
929 Yow Lou C Mrs ©
931 Raynor J Melvin barber
Fair Grounds Cafe
933 Vacant
934 Stanley's Place beer
935 Martin Pink L ©
938 Stanley J Martin
Southern Ry overpass
W Lee intersects

FAIRBANKS — From 1800 Free-
man's Mill rd northwest and west
to Glenwood av
1000 Crawford J Otis gro
Pugh ends
Lexington av ends
Glenwood av intersects

FAIRBROTHER (Edgeville) — From
Tucker east to 1300 Elmer, I
south of Textile drive (not open
between Tucker and 1906)
1906 Chambers Wintred
Gourman Edw
Elmer intersects

FAIRFIELD — A residential sec-
tion in northwest part of City
east of Battle Ground av and
north of Cornwallis drive

FAIRFIELD AV (Fairfield) — From
Cornwallis drive north beyond
Liberty drive, I east of Lawndale
drive
(No houses)
Rosecrest drive intersects
Roanoke drive begins
Fernwood drive intersects
Bluement drive intersects
Liberty drive intersects

FAIRMONT — From 300 Hillside
dr west to Westover terrace, I
north of Guilford av
600Δ Jacobs Jos F
601Δ Bowles J Archie jr
621 Mason Newton J ©
Δ Byerly E Grant ©
Fountain ends

623Δ Johnson Ila ©
624Δ Children's Home Soc of N C
Inc
625Δ Lortz Fred W ©
N Mendenhall intersects
707Δ Benson Chase H ©
709Δ Moore Claude S ©
711Δ Miles Julia E ©
Woodlawn av intersects

806Δ Clayton Saml B ©
810Δ Wurreschke Louise
Crestland av intersects
900Δ Holshouser Jesse R ©
901Δ Coble Hattie W Mrs ©
Coble F Garland
902Δ Bonnafon Sydney A ©
Beischel Aloysius
903Δ Wyant Vernon L ©
904Δ Hoppe Clyde H ©
905Δ Sink John M ©
906Δ Petrea Fredk S ©
907Δ Hobgood Chas B ©

909Δ Harvey Wallace W ©
Adams intersects
1000Δ Langley Philip G ©
1002Δ Hooke Malcolm K ©
1004Δ Moore Arch T ©
1005Δ Newell Burton M ©
1006Δ McNairy Chas A ©
1007Δ Black Clarence L ©
1008Δ Dunn J Arth.
1008½ Lumpkin Julia
1009Δ Wolfe J Ross ©
1010Δ Kendrick Benj B ©
1011Δ Reynolds Jas F ©

East Lake dr intersects
North Buffalo Creek bridge
N Lindell rd intersects
1312Δ Routh A Paul ©
1313Δ Pokrass Bernard
1315Δ Scott Arth A ©
1316Δ Mateer Edw M ©
1317 Scarborough Jas M

Aberdeen ter intersects
1405Δ Kampschmidt Wm H Rev ©
1407Δ Murfee J Harold
1409Δ Kelley Paul S ©
Hillcrest dr intersects
1501Δ Shuping Wm E
1503Δ Little W Clark
1505Δ Forbes Chas R
1507Δ Alfred D Edgar jr ©
1509 Ferrell W Kermit
1511Δ Lewallen Wm E

Westover ter intersects
FAIRVIEW (Proximity) — From
4th north to 7th, I west of Sum-
mit av
cor 4thΔ Prox Kindergarten
(A) Westbrook Edw M
(B) Carruthers Woodrow W
(C) Branson H Wallace
(D) Carruthers Jos T

1 Frazier Olivia
Branch Emma O Mrs
2 Sims Sallie Mrs
3 Hobbs Ernest J
4 Medley Chas W
4½ Henson Carlos C
5 Thornbro Wm C
5½ Kincaid Raymond D
5¾ Ham Carl L
5¾ Bateman J Monroe
Meadow intersects

6 Lane Cato
7 Garner Fletcher C
8 Leonard Wm M
9 Jordan John T
10 Butler Jas
11 Basinger G Odell
12 Caudle Aubrey B
13 Smith Wm C
14 Collins Marvin D
15 Kinney Martha Mrs
16 Maness Rassic A
17 Everhart P D
18 Talley Edwin P
19 Fisher Edw R
20 Johnson Jessie E
21 Ammons Archie V
22 Brame Wesley
23 Wade Jas M
24 Stanley Geo W
25 Wood Malcolm J
26 Bass Archie L
27 Collins Raymond
28 McQueen Ira M
29 Manen Chas S
30 Godwin Ira A
31 Longest Thos A
32 Cobb John T
33 Swink Fredk M
34 Loving Elijah J
35 Scott G Elmo
36 Bishop Maderis M
37 Tate Julian E
38 Hicks Connia L
39 Dean Albert A

7th ends



Ely-
Bloodworth
Motors
INC.



Sales
and
Service

315 N. Elm

PHONES
2-3187
2-3188



MOVING
Local and Long
Distance

STORAGE
Household and
Merchandise

CRATING

PHONES
8191-8192



N. R. HAM
HAM COAL CO.
"GOOD AS THE BEST"
DIAL
7474



Geo. F. Daly, Inc.

Distributors
Dodge and Plymouth Motor Cars
Dodge Trucks



306 EAST MARKET ST.

PHONE 2-1122

FAIRVIEW (Proximity Print Works)—Continuation of Fairview (Proximity) — From 7th north to A&YRy
43 Prox Print Works Store Co genl mdse
44 O'Brien Thos M
45 Weaver Edgar W
46 Ritter Herbert B
47 Hines Sherman E
48 Malhauff G Webster
49 Frazier Chas B
50 Coleman Ostus N
51 Green John
52 Chaney Albert C
54 Brady Glenn
Brady Lewis E

8th ends

55 Thornburg Walter L
56 Phillips Alec R
57 Vaughn Gideon A
58 Flowe Harry M
59 Henderson John W
60 Boyd J Gordon
61 Stank John M
62 Lewis John
63 Church Alf U
64 Lowe Jason A
65 Wilborn Wm C
66 Parrish John
67 Myers C John
68 Guffey R J
69 Vacant
70 Myers John C
72 Brady Roscoe
74 Morrison Allen J

9th ends

76 Riddle Guy C
78 Johnson Herman
80 Caviness Fannie Mrs
81 Stank John M
85ΔProx Print Works textile prints

A&YRy crosses

FAIRVIEW (White Oak Cotton Mills) — Continuation of Fairview (Proximity)—From A&YRy north to 18th

Water ends

11th intersects

Gordon intersects

12th ends

nw corΔCone Memorial YMCA (White Oak br)
ΔCone Memorial YMCA (exec office)
ΔWhite Oak Hotel
ΔWhite Oak Coffee Shoppe
ws 4 nΔLisenby Wm E clo clnr
ws 5 n US PO Denim Sta
ws 6 nΔWhite Oak Beauty Shop
ws 7 n White Oak Shoe Shop reprs
ws 8 n White Oak Barber Shop No
ws 9 n Fairview Cash Store gros
ws 10 nΔKing W H & Co genl mdse
ws 11 nΔAmos Insurance Agency
sw corΔWhite Oak Drug Co
White Oak Hall

14th intersects

ΔWhite Oak Cotton Mills cotton gds mtrs

nw corΔW Dept Store genl mdse

30ΔArmfield Rita H

16th intersects

17th intersects

18th intersects

FARGIS — From Poe west beyond 700 S Chapman (not open between Poe and S Chapman)

Granite intersects (not open)

S Chapman intersects

1914 White Arth B
1921 Hook Robert L
1922 Smith Guy W
1924 Miller John M

FERNWOOD DRIVE (Fairfield) — From Hawthorne west to 2200 Battle Ground av

1900ΔTrivette Dolphus T

1903ΔCarpenter Edw J

1906ΔHolden John L

Dellwood dr intersects

2001ΔSmrye Wm F

2002ΔFarriss Wm E

2006ΔLewis Wm Edw

2100ΔCarlton Fredk E

2013ΔFordham Woodrow M

2015ΔWinchester Jack C

2017ΔPowell Gilbert E

2020ΔAndrews Lacy A

ΔMcNairy Pattie A Mrs

Fairfield av intersects

2102ΔAnthony Henry C

Lawndale drive intersects

Battle Ground av intersects

FIELD — From 1/2 block east of Railroad west 1 1/2 blocks, 1 north of W Lee

Railroad intersects

408-16ΔAm Service Co ice

409 Cobble Robt

411 Money Everett B

415ΔKing Vivian L

417 Smith Alf L

419 Fulenwider Robt L

421 Black A Gaither

FIELDS ALLEY — From 509 Doak south 1/2 block (not open)

FINLEY — From Larkin northeast beyond South Side blvd, 1 east of S Benbow road (not open)

Larkin intersects (not open)

Curry intersects (not open)

South Side blvd intersects (not open)

FISHER AV E — From 600 N Elm east to Church

112ΔRoss Jas N

116ΔBritton Jos E

118ΔHolt Robt E L

120ΔHunt Cammie C Mrs

Magnolia begins

122ΔSchenck J Simpson Jr

124ΔPhipps S Blake

126ΔBurwell John C Dr

127 Moesser Apartments The

Apartments:

1 Spencer Walter L

2ΔFry Floyd S

Loman M Vera nurse

3ΔO Bryan Allen D

4ΔConnolly C Edw

Street continued

128ΔSilverstein Lou

130ΔKing Robt R

132 Blair Apartments

bsmt Wilson Dock (c)

Apartments:

1ΔReid Margt E Mrs

2ΔFelder Hugh H

Felder Annie L mus trhr

3 Attmore Geo S

4 Heard Frank C

5ΔCox Charlotte

6ΔTasker John H

Street continued

134ΔTowe Wm T

136ΔMcMahon Thos E

138 Robbins Saml L

142ΔMorris M Glenn

Church intersects

FISHER AV W — From 600 N Elm west to Wharton

101 (See 515 N Elm)

106ΔFein Donald W Rev

107 Blair Mary E

108ΔWhite Anne C Mrs

108 1/2ΔRobbins John W

110ΔShaffer W Morris

112ΔMaclary John F Jr

112ΔWimbish Robt S

N Greene intersects

208 Apartments

1 Whitsett Maude Mrs

2 Vacant

3 Vacant

4 Vacant

Street continued

209ΔStafford Mamie F

210ΔMorrison W Worth

211 Stack Bessie O

212 Deane Fannie nurse

215ΔCritz Nancy S

220ΔArmfield Jos H

Simpson intersects

300ΔBachtell C Merle

304ΔMcNairy Eug W

305ΔBeek Crawford

307ΔCobb Clyde B

309ΔWhittington Geo W

311 Troxler A Monroe

Nickelson Ramsey

313 Vacant

315 Blue Walter P

317ΔHowerton Lecler P

319ΔPleasant I Evelyn Mrs

nurse

N Eugene intersects

402ΔTice Douglas O

406 Knight Thos L

ΔFayssson Robt G

407ΔFright Beatrice B Mrs

409ΔHenderson Chas H

410ΔKnight Jabez C

411 Vestal Chas C

Wharton intersects

FISHER PARK — East and west of the 600-900 blks of N Elm av

FISHER PARK CIRCLE — From 800 N Elm northwest and south in semi-circle to N Elm (irregularly numbered)

100ΔHewitt Jessie S Mrs

104ΔHunt Thos C

106ΔRavenn Saml F Dr

108ΔHarden Robt N Dr

110ΔBogart Wm H

112ΔLindley Helen G Mrs

114ΔWalters Danl A

Carolina begins

200ΔCurran Frank E

202ΔAllen Sidney B

206ΔPost John J Dr

206ΔLeak Herbert P

Parkway begins

301 Price Julian O

Victoria begins

227ΔFry Fielding L

219ΔBaker Robt W

208ΔFrazier C Clifford

N Greene ends

ss 1 eΔFirst Presbyterian Church

N Elm intersects

FLORENCE — From 800 N Greene west to Wharton

212 Potter John H

216ΔFentress B Lee

216ΔBanks Chas A

219ΔBilbro Clay E

ΔMcQueen Chas H

221 Stone Geo G

ΔWilson Herbert B

225ΔWhite Ernest E

Simpson intersects

304ΔAvant Edw L Jr

306ΔByrd Robt B Jr

N Eugene intersects

405ΔCook Lucille Mrs

406 Neal Walter D

407 Liggett Jas K

Plitts Romaine

408 Welch Marlon A

409 McClamrock E Irvin

410 Steide I Riley

411 Bullard Roland R

412 Brown Paul F

Wharton intersects

FLORIDA — From 1600 S Ashe west to Valley Park drive (not open between 1704 and Valley Park drive)

512 Coleman Wm (c)

GUILFORD NATIONAL BANK

WASHINGTON SQUARE

Member
FEDERAL
RESERVE SYSTEM

FEDERAL DEPOSIT
INSURANCE CORP



R. G.

DELK

Building Contractor

All Types of Construction

PHONE
3-2308

220 1/2
W. MARKET



1872

"Three Generations of Service"

1941

SMITH-COURTNEY CO.

MACHINERY AND MILL SUPPLIES

239-241 S. Davie St.

Greensboro, N. C.—Richmond, Va.—Hickory, N. C.

Tels. 4558 and 4559

Sporting Goods
Corbin Hardware

O'DELL'S

DeVoe Paints
Barrett's Roofing

The Carolina's Greatest Hardware House

PHONE 4171

Southwestern Building, 8th Floor

Merimont Ins. Agency Inc.
Established 1902
INSURANCE — ALL KINDS
Phones 8129 and 8120

FLORIDA—Contd

- 514 Brice John M (c)
- 521 Black Wm M (c) **Allen begins**
- 528 Morton Danl J (c) **Allen begins**
- 529 Black Wm M (c) gro
- 531 Morgan Ella (c)
- 532 Hayes Wm M (c) **Ozement begins**
- 536 St James Baptist Church (c)
- 540 Boykins Mary (c) **Ozement begins**
- 543 Herring Rufus (c)
- 549 Rankin Delia (c)
- 553 Tate Rena (c) **Orchard intersects**
- 801 Laster Chas B
- 803 Kirkman Virgil M (c)
- ns I w Kernodie Monroe G
- 807 Anthony Cary A **Freeman's Mill rd intersects**
- 902 Adams E Gordon
- 804 Clark John A **Ozement begins**
- 906 Vacant
- 908 Jennings Geo D
- 910 Matthews Alf C **Highland av ends Pugh begins**
- 1000 Harrell Jas L jr **Pugh begins**
- 1001 Leonard Ella R Mrs **Shelton Dennis S**
- 1002 Guill Lawrence H **Ozement begins**
- 1006 Daniel Cecil A **Ozement begins**
- 1007 Ward Margt B Mrs **Ozement begins**
- 1008 Frederick Jas L **Lexington av intersects**
- 1101 Mullican Wm P **Ozement begins**
- 1104 Gray D Scroggs **Ozement begins**
- 1105 Wooten Thos A **Ozement begins**
- 1107 Butler Robt M **Ozement begins**
- 1109 Little Wilson S **Ozement begins**
- 1111 Ligon Allie G **Glenwood av intersects**
- 1201 Hodgins Fred E **Ozement begins**
- 1203 Bulla H Floyd **Ozement begins**
- 1205 Stewart Edgar C **Ozement begins**
- 1206 Mathew Willis B **Ozement begins**
- 1207 Mayer Jas C **Ozement begins**
- 1210 Harrell Wm G **Ozement begins**
- 1211 Stanley Edw L **Ozement begins**
- Maxwell Edw **McCormick intersects**
- 1300 Wagoner Edgar L **Ozement begins**
- 1303 Saddle Leroy G
- 1305 Jones Lewis G
- 1310 Vacant
- 1311 Paschal Robt L **Ozement begins**
- 1312 Ellison Wm A **Ozement begins**
- 1313 Staley Roy D **Ozement begins**
- 1314 Purcell Geo W **Ozement begins**
- 1316 Dempsey John W **Ozement begins**
- 1318 Clark Robt W **Ozement begins**
- 1319 Frazier D Millard **Ozement begins**
- 1323 Florida St Baptist Church **Ozement begins**
- 1403 Mooney John F **Ozement begins**
- 1406 Vacant
- 1407 Watson Orlander B **Ozement begins**
- 1408 Wilson Laura L Mrs **Ozement begins**
- 1410 Clark Edw M **Ozement begins**
- 1412 Harcum Spurgeon **Ozement begins**
- 1413 Harcum Spurgeon **Ozement begins**
- 1414 Harcum Spurgeon **Ozement begins**
- 1415 Harcum Spurgeon **Ozement begins**
- 1416 Harcum Spurgeon **Ozement begins**
- 1417 Harcum Spurgeon **Ozement begins**
- 1418 Harcum Spurgeon **Ozement begins**
- 1419 Harcum Spurgeon **Ozement begins**
- 1420 Harcum Spurgeon **Ozement begins**
- 1421 Harcum Spurgeon **Ozement begins**
- 1422 Harcum Spurgeon **Ozement begins**
- 1423 Harcum Spurgeon **Ozement begins**
- 1424 Harcum Spurgeon **Ozement begins**
- 1425 Harcum Spurgeon **Ozement begins**
- 1426 Harcum Spurgeon **Ozement begins**
- 1427 Harcum Spurgeon **Ozement begins**
- 1428 Harcum Spurgeon **Ozement begins**
- 1429 Harcum Spurgeon **Ozement begins**
- 1430 Harcum Spurgeon **Ozement begins**
- 1431 Harcum Spurgeon **Ozement begins**
- 1432 Harcum Spurgeon **Ozement begins**
- 1433 Harcum Spurgeon **Ozement begins**
- 1434 Harcum Spurgeon **Ozement begins**
- 1435 Harcum Spurgeon **Ozement begins**
- 1436 Harcum Spurgeon **Ozement begins**
- 1437 Harcum Spurgeon **Ozement begins**
- 1438 Harcum Spurgeon **Ozement begins**
- 1439 Harcum Spurgeon **Ozement begins**
- 1440 Harcum Spurgeon **Ozement begins**
- 1441 Harcum Spurgeon **Ozement begins**
- 1442 Harcum Spurgeon **Ozement begins**
- 1443 Harcum Spurgeon **Ozement begins**
- 1444 Harcum Spurgeon **Ozement begins**
- 1445 Harcum Spurgeon **Ozement begins**
- 1446 Harcum Spurgeon **Ozement begins**
- 1447 Harcum Spurgeon **Ozement begins**
- 1448 Harcum Spurgeon **Ozement begins**
- 1449 Harcum Spurgeon **Ozement begins**
- 1450 Harcum Spurgeon **Ozement begins**
- 1451 Harcum Spurgeon **Ozement begins**
- 1452 Harcum Spurgeon **Ozement begins**
- 1453 Harcum Spurgeon **Ozement begins**
- 1454 Harcum Spurgeon **Ozement begins**
- 1455 Harcum Spurgeon **Ozement begins**
- 1456 Harcum Spurgeon **Ozement begins**
- 1457 Harcum Spurgeon **Ozement begins**
- 1458 Harcum Spurgeon **Ozement begins**
- 1459 Harcum Spurgeon **Ozement begins**
- 1460 Harcum Spurgeon **Ozement begins**
- 1461 Harcum Spurgeon **Ozement begins**
- 1462 Harcum Spurgeon **Ozement begins**
- 1463 Harcum Spurgeon **Ozement begins**
- 1464 Harcum Spurgeon **Ozement begins**
- 1465 Harcum Spurgeon **Ozement begins**
- 1466 Harcum Spurgeon **Ozement begins**
- 1467 Harcum Spurgeon **Ozement begins**
- 1468 Harcum Spurgeon **Ozement begins**
- 1469 Harcum Spurgeon **Ozement begins**
- 1470 Harcum Spurgeon **Ozement begins**
- 1471 Harcum Spurgeon **Ozement begins**
- 1472 Harcum Spurgeon **Ozement begins**
- 1473 Harcum Spurgeon **Ozement begins**
- 1474 Harcum Spurgeon **Ozement begins**
- 1475 Harcum Spurgeon **Ozement begins**
- 1476 Harcum Spurgeon **Ozement begins**
- 1477 Harcum Spurgeon **Ozement begins**
- 1478 Harcum Spurgeon **Ozement begins**
- 1479 Harcum Spurgeon **Ozement begins**
- 1480 Harcum Spurgeon **Ozement begins**
- 1481 Harcum Spurgeon **Ozement begins**
- 1482 Harcum Spurgeon **Ozement begins**
- 1483 Harcum Spurgeon **Ozement begins**
- 1484 Harcum Spurgeon **Ozement begins**
- 1485 Harcum Spurgeon **Ozement begins**
- 1486 Harcum Spurgeon **Ozement begins**
- 1487 Harcum Spurgeon **Ozement begins**
- 1488 Harcum Spurgeon **Ozement begins**
- 1489 Harcum Spurgeon **Ozement begins**
- 1490 Harcum Spurgeon **Ozement begins**
- 1491 Harcum Spurgeon **Ozement begins**
- 1492 Harcum Spurgeon **Ozement begins**
- 1493 Harcum Spurgeon **Ozement begins**
- 1494 Harcum Spurgeon **Ozement begins**
- 1495 Harcum Spurgeon **Ozement begins**
- 1496 Harcum Spurgeon **Ozement begins**
- 1497 Harcum Spurgeon **Ozement begins**
- 1498 Harcum Spurgeon **Ozement begins**
- 1499 Harcum Spurgeon **Ozement begins**
- 1500 Harcum Spurgeon **Ozement begins**

- 130-36 Traders Chevrolet Co Inc
- 200-02 Gboro Motor Car Co
- 210 St James Presbyterian Ch (c)
- 212 Miller Hector C Rev (c)
- 216 Watson Feed Co Inc
- 224-26 Harrell Co The wool confs
- 300-02 McLeod Leather & Belting
- Odell Mill Supply Co
- 301 Ray Wm D
- 303 Greenan Saml
- 305 Harris Walter D
- 306 Coleman Mary L Mrs
- 307 Brown Chas W
- 308 Riley's Motor Service auto reprs
- Riley's Diamond T Co Inc trucks
- 309 Osborne Wm A
- 311 D'Wrick Garland N
- 312 Neave G Reynolds
- 313 Skenes Robt B **Ozement begins**
- 315 Skenes Robt Y
- 315 Ellington John H **Ozement begins**
- 317 Shaw Chas L
- Suttonfield Conway
- 320 Scott Wm L
- 324 McLean Ada T Mrs **Ozement begins**
- 326 Rainey Benj W **Ozement begins**
- 328 Brewer Sarah J Mrs bdg
- Lindsay intersects
- FORBIS S — From 300 E Market south to E Washington
- 1064 Murray Candy Co whol
- 111 Barber Lucy M Mrs bdg
- Δ Barber P Bennett
- 1172 Murray J Murphy
- Murray Epsie M Mrs furn rms
- E Sycamore intersects
- 200 Miller Alf L
- 202 Holder Julia M Mrs
- 203 Baker Mary F Mrs
- 206 Huckabee Lohr Mrs
- 208 Poole Perry L
- 210 Youngs Florence C Mrs
- Hughes intersects
- 301 Vacant
- 303 Greensboro Tire Recappers
- E Washington intersects
- FOREST — From 1200 Walker av south to Oakland av
- 400 Todd Graham N
- Δ Todd Belle R Mrs modiste
- 402 Cagle Fletcher C **Ozement begins**
- Δ Transou Jos T
- Δ Giles Ivan E
- 404 White Wm E
- 404 1/2 Harwell Frank W
- 406 Vacant
- 406 1/2 Thompson Virden
- 408 Blener J Wm
- 410 Davis Norman C
- 412 More Eudalia J Mrs
- 414 Word E Prentys
- 424 Perret Geo W **Ozement begins**
- 426 Davis Dorothy
- 428 MacFadyen Miriam **Ozement begins**
- Mary begins
- 500 Holliday Frank R
- 502 Jamison Minnie L **Ozement begins**
- Δ Jamison Lillie H **Ozement begins**
- 504 Laird Jessie C **Ozement begins**
- 508 Woodcock Wilson W Rev
- 510 Baptist Student House
- 512 Vaughn's Shoe Shop reprs
- Spring Garden intersects
- 600 Trogdon's Machine Shop
- 610 Richardson Thaxton **Ozement begins**
- 612 Lynch M Ellen Mrs
- 616 Forest av Tabernacle
- 620 Forest av Tabernacle (Sunday School Room)
- 622 Pickard J Boyd
- Cooper's la intersects
- 628 Ferguson Lucy Mrs
- Oakland av intersects

- FORESTDALE DRIVE (Starmount Forest) (Guilford County)—From 3400 Starmount drive north beyond Madison av (not open)
- Madison av intersects (not open)
- FOUNTAIN—From 600 Guilford av north to Fairmont (No houses)
- Fairmont intersects
- FOUSHEE (Bessemer Sanitary District)—From 4100 Oak Grove av north to Peterson
- 504 Phillips Rowland
- 821 Clapp Wm C **Ozement begins**
- 931 Johnson Luther
- 1010 Baldwin Wm P **Ozement begins**
- Peterson intersects
- FOY—From O'Connor south to City limits, 1 east of Ashe (not open)
- Ray intersects (es not open)
- Williard intersects (not open)
- City limits
- Guilford County
- FRANKLIN — From 900 Cypress southeast beyond Homelands av (not open between Summit av and beyond Homelands av) (No houses)
- Summit av intersects
- (Not open between Summit av and beyond Homelands av)
- Park av intersects (not open)
- Homelands av intersects (not open)
- FRANKLIN AV—(Guilford County) (Changed to Clark)
- FRANKLIN ROAD (Bessemer Sanitary District)—From 4000 E Market south beyond Dawson av (No houses)
- Southern Ry crosses
- District limits
- Central av ends
- Dawson av ends
- FREEMAN'S MILL ROAD—From 1100 S Cedar southwest beyond Lovett
- 1104 Whitfield Chas (c) **Ozement begins**
- 1109 Tate Ollie (c)
- 1113 Mack Walter (c)
- 1115 Brown Saml (c)
- 1117 McKinney Ernest (c)
- 1119 Evans Irene (c)
- 1122 DeBerry Geo (c)
- 1123 Collins Howard (c)
- 1125 Rawlinson Geo W (c)
- 1127 Vacant
- 1129 Betha Jas (c)
- 1130 Brown Millidge (c)
- 1132 Boone Jas (c)
- Ireland ends (steps)
- 1200 Murphy Jas (c)
- 1201 Elmore Major (c)
- 1202 Mills Mary (c)
- 1204 Branch Elmer (c)
- 1206 Williams Zanie (c)
- 1208 Woods Jack (c)
- Curts ends
- Dick ends
- 1301 Hunter Edw (c)
- Mile Run ends
- 1401 Maness Bros gros
- 1402 Waldrum Jerry B (c) **Ozement begins**
- 1407 Young Ella (c)
- 1412 Vacant
- Hertford intersects (es not open)
- 1306 Dixon Ice Co Inc
- 1513 Graves Eliza (c) **Ozement begins**
- 1524 Halliburton Minnie Mrs
- 1527 Johnson Henry (c) **Ozement begins**
- Oak intersects
- 1601 Bynum Leroy F (c) **Ozement begins**
- 1605 Hemphill Clara R (c) **Ozement begins**
- 1607 Murray Josie (c)
- 1609 Phifer Wm (c)
- 1613 Bryant Pearl (c) **Ozement begins**
- 1616 Brady Malcolm L



Kelly Oil Co. Inc.

Premium Fuel Oil for Heaters and Furnaces
Kerosene—Delivered To Your Home

1410 W. LEE

PHONE 2-2185



114 N. Greene
PHONE 2-0040

BANK WITH SECURITY NATIONAL BANK OF GREENSBORO

Member Federal Deposit Insurance Corporation

Roofing
Contractor

**Brooks
Roofing
Co.**

**SHEET
METAL
WORKERS**

302-308
W. Lee St.
"Five Points"

PHONE
2-3193

Seburn's

Inc.

Jewelers

Diamonds

Watches

Silverware

**China
and
Crystal**

Gifts

Repairs

Seburn's
Inc.

FREEMAN'S MILL ROAD—Contd

1618 Maness Candies Mrs
1624 Maness Wm D
1628 Coltrane Gravnor H ©
1630ΔHarris Jas H
1632 Langley Thos E ©
Barringer begins
1702ΔAustin Vinson A ©
1704 Bodford Carl F ©
1706ΔBoyles Margt L Mrs ©
1708 Vacant

Florida intersects

1801 Vacant
1802 Greenwood Friends Church
1805 Cable Lloyd G
1807 Foster Delia L Mrs ©
1808ΔAlbright Wm E transfer
1810ΔReal Jos L ©
1811 Bellamy J Lucian ©
1812 McMaisters Jos R
1814ΔWeatherly Davis C
1815 Potter Saml T ©
1816 Brown Clifton A
1817 Williams Chas R

Rockett ends

1818 Chambers Arth R
1820ΔTrulove Fred V
1821 Wayne Paul
1822 Tripp Wm D ©
1824 Phipps Carl E ©
1826 Whitworth Eric ©
1827 Ingram Rockwell W
1828ΔLewis John W E © bldg contr
1829 Lewis Geo W © bldg contr
1831ΔTerrell Grace V
Heath Harvey H

Fairbanks begins

1900ΔPeck Clara J School
1901 Kersey Tony H ©
Keaton Hassel
1902 Wm Paul
Evans Troy

Terrill ends

1903ΔCox Edw L ©
1905ΔFloyd W Mack ©
1907 Robinson F Jones ©

Hall ends

1908ΔHolden Emma L
1909 Drummond Eug A
1910ΔOsborne Robey P ©
1911 Leigh Edw ©
1912ΔHolden E Dewey
1914ΔDarnell Wm H
1915 Chambers W Pritchett
1916 Darnell L Blaine
1920 Gladston Melvin L
1921 Bayle Walter B
Coley Jas T
Sutton Bertha L Mrs
Rankin Robt C

1922ΔLewis Frank
1924 Johnson Grady H

City limits

1927 Allred Macy L F
1928 Maness Walter ©
1931 Preston Tunis L
ΔDixie Bedding Co inc
1932ΔVanStory Chas R
1935ΔHoover Chas B ©

Clark ends

2001ΔFields Dewey W gro
2009ΔWilliams A Leland
2011 Langley Gilmore F ©
Turner Ephraim E
Jennings Roy E
2012ΔCox Wiley H © gro
2014 Bull David D
2015 Langley Gilmore F gro

Langley av ends

Langley begins
Routh Service Sta
2100ΔMoore's In & Out Service Sta
2101ΔWhitt Harlie L ©
2103 Moore H Grady exp

Glenwood av ends

2111 Owens Wm O
208ΔScott Cicero S ©
2211 Jones Wm R
McCormick intersects

2304ΔZink Wm P ©
2345ΔDixon Carl C ©
2307ΔLisley Raymond C © gro
2309 Richardson Robt M gro
2310 Bailiff Lillian E Mrs ©
2311 Richardson Wm B ©

Willora begins

2401 Langley U Fletcher ©
2405 Langley Jas H ©
2409 Roberts Chas S ©
2411 Harrington Carrie Mrs ©
Lovett ends

FRIENDLY ROAD (Sunset Hills) —From 1610 Madison av north- west beyond City limits

1618 Vacant
1620 Quality Barber Shop

N Aycock intersects
nw corΔSnyder's Sunset Service
Station

1626ΔFondren Frank B ©
1703ΔLayton W Roger ©
1704ΔManess E Frank ©
1706 Caviness Garland H

Radiance dr begins

1805ΔGwyn Jas B ©
1809ΔSegal Philip M ©
1811ΔMcCrane J J Jr ©
1819 Vacant

1821ΔChapp W Marvin
1823ΔHuber Robt W
Sikes Paul L ©

Rolling rd begins

1903ΔWarrmath John T
Woodbine ct ends

N East Greenway intersects (ns not open)

N West Greenway intersects (ns not open)

2209ΔShields Talmage ©
2211ΔDaly Grace C Mrs ©
2213ΔKearns Lewis M jr
2215ΔColvert Saml L ©

2219ΔGraham John G ©
2221ΔShepherd Robt H
Newell Bertha P Mrs ©

2223ΔLowry John C A ©
2225ΔModlin Otis R ©

Ridgeway drive intersects (ns not open)

2307ΔSehorn Robt E ©
2309ΔBerryhill Wm S ©
N Elam av intersects (ns not open)

2403ΔMorris R Boyd ©

N Lindell road intersects (not open)

North Buffalo Creek bridge
City limits

Guilford County
N Ingleside drive intersects (not open)

West Avondale ends
(Residences between City Limits
and Guilford College—4 miles)

ΔBarnes L Olan ©
ΔBeeson Purvis H ©
ΔBenbow Carl A ©
ΔBenbow Thelma Mrs ©

ΔBenjamin Edw B ©
ΔBlackburn Lula G Mrs
ΔBray Robt ©
ΔButler Benj F ©
ΔCannon Howard L ©

Clark Wm B
Coltrane Julius A ©
ΔCouch Annie M Mrs ©
Critchfield John E ©

ΔDornseif Albert J
ΔErwin Dick H ©
ΔFarlow J Kemp © apiarist

Friendly Farm Co antiques
Friendly Service Station
Gate City Bus Co

ΔHaworth Saml L ©
ΔHerdon W Preston ©
ΔHighfill Knox L © pimbr

cont
ΔHoward O Joe ©
ΔHunter W Jack © bldg contr

ΔJamieson Robt B ©
ΔJernigan Charlton C
ΔKiser Claude ©
Lambeth John W ©

Leonard David E ©
ΔMackie Ezra C ©
ΔMarkley Jas L

ΔMillikan B Frank ©
Naomi Chapel (Friends)
Pickett Herman N ©

ΔPipes David M Dr
ΔPurdon E Garness ©
ΔRamsay Andrew F ©

Seburn W Harvey ©
ΔSparling Floyd L ©
ΔStarmount Co real est

Club Inc
Talbert Saml C
Thomas Lula G Mrs ©

ΔWeis Ezra H F ©
Wolfe Edw M Dr
ΔYelverton Geo A ©
ΔYounts Martha D Mrs ©

FRIES—From 914 Cherry east to
Church
(No houses)

Church intersects

FRONT (Edgeville)—From Textile dr north to Phillips av. I east of Summit av

Ridgewood av begins
Boone begins

1500 Kinney Gilmer W
1504 Whiteside John F
1600 Patterson R Marion ©
1606 Vacant

1608 Nicks A Luther ©
1610 Causey Harvey P ©
1612 Wade Jasper S ©
1616 Slack Clifford C ©

Ryan begins

1700 Bryson Jos J
1704 Way W Armstead Rev
1705 Way Hudah O mus tchr

1706 Pilgrim Holiness Church
1720 Norwood Jas F
Rice Russell V

1736-38 Sou Fixture Mfg Co
Summit av intersects

Phillips av intersects

FRONT (Pomona) (Guilford County)—
From S Latham west beyond
Watkins, I south of Spring Gar-
den
Watkins begins

9 Cramer Wm H ©
11 Edge Lillie P Mrs

FRONT (Proximity) — From 4th
northeast and north to Textile
drive
(No houses)

Meadow ends
6th ends
Level begins

FULLER—From 1600 W Lee south
beyond Midway

1006 Joins John W confr
1008 Joines John W ©
1010 Pulp Wm J
1012 Wrenn T Arth ©

Holbrook intersects

1102 Lancaster John D
1104 Smith Dennie W
1106 Richardson Nellie M Mrs
1112 Melton Ethel Mrs

1116 Vacant
Midway intersects (es not open)

1204ΔOrrell DeRoy B © piano
tuner

FULTON—From 900 McGee south to
W Lee

410 Burton Ida R Mrs
Walker av intersects

504 Carolina Railroad Club
Marched av intersects
608 Sharp Mary E Mrs ©
610 Pugh Chas B

Houston ends

612 Vacant
615 Vacant

Southern Ry (overpass)
620ΔParker AI Fuel Co Inc
625ΔWysong & Miles Co Inc
machy mfrs

Wysong & Miles Mill Supply
Co Inc
W Lee intersects

GANT—From 2200 Peachtree south
to Everett 2 east of Gillespie
(not open between 310 and 527)

203ΔByrd John R (c) ©
205 McInair Louis (c)
207 McCalvary Holiness Church
(c)

208 Turner Olo (c)
211 Dilworth Lucy (c)
Sedalia begins (not open)

Hillsboro intersects

300 (220) Anderson Rudy (c)
310 Timmons Beulah (c)
311 (213) Bigelow Walter (c)

313 Thomas Lemuel (c)
314 Evans Geo (c)
315 McCauley Percy (c)

316 Summers Annie (c)
317 Timmons Isaiiah (c)
318 Hendricks Lena (c)
319 Stover Mittle (c)

(Not open between 319 and 527)
Perkins intersects (not open)
Spencer intersects

527 Anderson Wm (c)
705 McCoy Sandy (c) ©
739 Vacant
743 Smith Geo M (c) ©
745 Kearney Arth H (c) ©
Everitt intersects

T. L. MATLOCK

CERTIFIED PUBLIC ACCOUNTANT
AUDITS — SYSTEMS — TAX SERVICE

609-615 Southeastern Bldg.

Phone 5449

GARLAND—(Chnged to Daniel)

GARLAND W—(See Harman)

GARLAND DRIVE—From 600 East Lake drive northwest to Westover terrace

North Buffalo Creek bridge West Lake drive intersects
1403ΔCampbell Lyle R
1407ΔSamet Theo ©

Twickenham dr begins
1408ΔJessup Wm L ©
1410 Gardner Marshall J ©

Pamlico drive intersects Westover terrace intersects

GARNET — From Masonic drive south to Oakland av, I east of Holden (not open)
Collier drive intersects Oakland av intersects

GARRETT (Guilford County) — From Ashe west beyond Hodgkin, I south of City limits

ns 1 w Bowman Clarence H ©
ns 2 W Vaden S Arth ©
ns 3 w Hodges L Wellington

ns 4 w Humble L Lester ©
ns 5 w Coble Chas A ©
ss 1 w Chapman Jas W © paper hngr

ss 2 w Bradley Lewis H ©
ss 3 w Clontz Edw E
ss 4 w Wood D L
ss 5 w Bell Chas S

606 Cross T Eug Rev ©
Hodgin ends

ss 1 w Bowman Grady
ss 2 w Patterson Carl H

GARRISON (McAdoo Heights) — From 1700 Buffalo east 1/2 block (Not open)

GASTON E—From 200 N Elm east to Regan (not open between N Forbis and Perry)

109-13ΔDeLuxa Elnr restr
110-12ΔFisher W H Co printers
114ΔGlobe Finance Co
115-17ΔMelvin Albert J fill sta
116ΔMcMasters Bicycle Key & Repr Shop

118ΔSherman's Inc clnrs and Indry

N Davie intersects

208 Presnell Ben H jr
210ΔDog & Cat Hospital
210½ Monroe Graham C
217-19ΔThomas & Howard Co whol gros

220-22ΔRuzicka Jos bkbnrd
221ΔWoods Esther J (c) ©
223ΔWoods Lorcenia M (c) ©
228ΔBaker Ima (c) ©

234ΔSautier-Wilhem Co bowling and billiards supplies
240 Hartsook Chas H confr
245ΔAnderson W I & Co Inc comm mers

N Forbis intersects (Not open between N Forbis and Perry)

Perry intersects

510 Ward Dora (c)
511 Montgomery Jas (c)
511½ Mitchell Wm (c)
512 Mebane Wm H (c)

520 Church of God and Saints of Christ (c)
520½ Persons Isaac W Rev (c)

N Gilmer intersects

601 Gilmer St Gro
601a Vacant
601½ Gibson Gilbert (c)
602 James Esie (c)

603 Cotton Maude (c)
604 McLaughlin John (c)
605 Goodman John (c)
606 Green Chas (c)
607-09 Gilmore Corine (c)
608 Fossit Lula B (c)

610 Smith Calvin (c)
611-13 Black Leitha (c)
612 Martin Nannie (c)
614 Vacant
615 Brown Martha (c)

N Clinton ends

616 Vacant
618 Starfield Robt (c)
619 Day Nathaniel (c)
620 Jackson Katie (c)
623 Johnson Mary (c)
625 Pennix Jesse (c)

627 Bradshaw Horace (c)
629 Crenshaw Chas (c)
631 Wilson Louis (c)
633 Reid Frances (c)
635 Wiley Fred (c)
637 Wilson Hattie (c)

638ΔWhitfield Jessie (c) ©
Regan intersects

GASTON W — From 200 N Elm west to A&YRy

105 Kirkman Jos P barber
107ΔMerrill Lynch, E A Pierce & Cassatt stock brokers

109ΔMarie's Beauty Salon
109½ΔMathews Crews & Lucas Inc cotton brokers

3d flΔInman Bros cotton brokers Interstate Collections Inc

Springfield mail order house
111ΔParamount Clnrs & Dyers
113ΔMotor Finance Co

115 Vacant
117 Vacant

N Greene intersects

208ΔMitchell Wilson S ins Milikan Realty Co
Johnson Hl real est

210 Vacant
211-13ΔPhila Battery Service Co Hunt Bros plmbg and heating

213 Light Oliver C auto parking
216ΔChoro Erling Co
218ΔClendenin Kemp C real est

Clendenin Harry H real est
Library pl ends
Commerce pl begins

300-04ΔDavis Paul W filling sta
310-12ΔJohnson R Bruce Poplin Jas W

Briggs M D nurse
314 Gillis Myrtle
314bΔArcher Ralph A

316ΔSmith Nannie L ©
Ridge Edney

323 US PO (rear ent)
N Eugene intersects

401ΔFleming Roland N McKnight Louise Mrs ©

405 Vacant
406ΔAm Red Cross Gbor Chapter
409ΔSterne Blanche C Mrs ©

Boyles M Marvin ©
415ΔLawson Frans O ©
Owby Arth D Phys

Goodwin Olive nurse
422ΔBrooks Fannie V Mrs ©
426ΔSherwood Bessie M Mrs ©

Hadley Robt N
429N C Christian Advocate Meth Bd of Publication Inc publr

Piedmont Press
430ΔLee Ora E
431ΔHarvey Wallace W phys

431½ΔSmith Mae Mrs
433ΔCresdy Emma R Mrs mus tchr
435ΔSides Belle H Mrs

437ΔFrasier Lera M Mrs ©
Johnson Altie Mrs
ne cor Grace Methodist Protestant Church

N Edgeworth intersects

501ΔMoore Nannie B Mrs
507ΔJohnston Loula P Mrs ©
Walker Daisy P Mrs

508ΔMiller Percival C
Emerson Russell C
515ΔWare Wm R jr
516ΔSmith S Fuller

520ΔLassiter J Hal
Wilson Adele A Mrs nurse
521ΔPayne Emily Mrs

N Spring intersects
602ΔHutton J Laurence ©
609ΔDavis John Lorraine
Davis Nell J mus tchr

612ΔGary Walker S
613ΔStroud T Moody ©
615ΔNance Allie M Mrs
Hackett G Brandt

617ΔWatkins Effie A Mrs ©
Anderson Edgar P
Anderson Maude G mus tchr

618ΔWillis J Norman
Albright Myra A Mrs mus tchr

625 Parsin Wm H
Cedar intersects
A&YRy (underpass)

GEORGIA (McAdoo Heights) — From 200 Macy north beyond State, I east of N Elm

1905ΔFoster Francis M
1906 Harper Dallas W ©
E Newlyn intersects

2007 Webster Wm C
State intersects

2100 Turnage Hugh P
2101 Pugh Sarah Mrs ©
2102ΔFerree Chas T

2104ΔRich Wm B ©
2105 Hill Chas T
2107 Cox Glennie C ©

2108 Marshburn Chas B ©
2109 Hobbs Jos I ©
2110ΔWillis Stella Mrs ©

2111 Beane Mae Mrs ©
2113 Hepler Robt W
Hyatt Wm

City limit
Guilford County

GIBSON — From 221 W Bragg south beyond W McCulloch

708 Vacant
709 Vacant
710 Vacant
711 Dillard Andrew (c)

711½ Jonson Annie (c)
713 Kennedy Chas (c)
713½ Williams Louis (c)

714 Vacant
715 Shoffner Marvin (c)
717 Keller Geo (c)

McLean al intersects

801 Foy Jas (c)
803 Gilmore Mingo (c)
805 Smith Mary (c)
806 Cheek Wm (c)

813 Hampton Wade (c)
815 Garner Nellie (c) nurse
Foster Kath (c) nurse

W McCulloch intersects

900 Denny Geo G (c)
902 Cornelius Rufus (c)
903 Ray Thos (c)

905 Holt Basil (c)
907 Brown Knox (c)
908 Gibson John (c)

rear Davis John W (c)
909 Capps Wm (c)
911 Gilyard Junior (c)

915 Gilyard Wallace (c)
917 Walker Edw (c)
919 Bratcher Odell (c)

GILBERT — From 900 Arlington east to Vance

201 Holloway Chas
203 Peebles Roscoe R
205 Lawrence J Leon

207 Loman C D
Cobb Geo L
208 Vacant

211 Siler Martha D Mrs ©
212 Dawson A Chas ©
213 Siler Stocum S

Vance intersects

GILES—From Ross av south to Stephens, I east of Bennett (not open)
Stephens intersects (not open)

200 Dean St. (Opp. Bennett College)
HUNT
COAL
2-3161

MONTALDO'S

- COATS
- SUITS
- DRESSES
- MILLINERY
- ACCESSORIES

N. Elm at

Gaston

TEL.

2-1197

J. D. Wilkins, Inc.

ORNAMENTAL IRON

1200 W. Lee

Phone 7108



Nevers

DEPARTMENT STORE GREENSBORO N.C.

A Greensboro Institution for More Than a Quarter of a Century

TELEPHONE NUMBER 6101

The Home Industrial Bank

Economical Auto Loans

Personal Loans

Savings Accounts

Christmas Savings Clubs

BANNER BLDG.

Greensboro, N. C.

LEWIS & STEVENS

Incorporated

Insurance Real Estate Rentals Surety Bonds

FIRE



CASUALTY INSURANCE

101 Jefferson Standard Bldg. (101 N. Elm)

Tel. 4584

GILLESPIE—From 2000 E Market, south to McConnell

- 202 Hopkins Chas (c)
- 221 Wiley Golden C (c)
- 223 Hall Geo W (c) **Willis** begins
- 303 Conye Romie (c)
- 305 Lowery Marcus (c)
- 307 Young Charabel (c)
- 309 Jennings Carrie (c)
- 311 Anderson Lillie (c)
- 313 Reed Louisa (c)
- 315 Vacant
- 317 Chisholm Maude (c)
- 319 Trapp Luella (c)
- 321 Timmons Mack (c)
- 323 Pear Herman M (c)
- 325 White Turk (c)
- 327 Vacant
- 329 Vacant
- 331 Kelley Frank (c)
- 400 McTier Henrietta (c) **Perkins** intersects
- 401 Rankin Fannie (c) **Perkins** intersects
- 405 Harper Lizzie (c) **Perkins** intersects
- 407 Wharton Archie (c)
- 409 Faucette Alex (c)
- 429 Miller Stop Shop (c) **gros Hassall** begins
- 503 Heath Jos T (c) **Perkins** intersects
- 507 Trinity Baptist Church (c) **E Washington** ends (not open)
- 600 (1923) Hardy Lula (c)
- 601 Avant Arith (c)
- 603 Williamson John (c)
- 710 Love Nathaniel (c)
- 711 Gardner Isahel (c)
- 712 Scott John (c)
- 718 Hayes Danl (c)
- 720 Day Hazel (c)
- 724 Melver Fred (c) **Perkins** intersects
- 725 Maxwell Richd (c) **Perkins** intersects
- 733 Hunter Octavia (c) **Perkins** intersects nurse Parks Pearl (c) nurse Rives Paul (c)
- 741 Graves Elsie M (c)
- Everitt intersects
- McConnell intersects

GILMER N—From 700 E Market north to Cole

- 101 Vacant
- 105 Burton Annie H (c)
- 106 Vacant
- 107 Wright Laura (c)
- 108 Floyd Benj (c)
- 109 Lowdermilk Arth (c)
- 110 Macklin Walter (c)
- 112 Harper Edw (c)
- 114 Ross Clara (c)
- 116 Sellers Mildred (c)
- 118 Gant Chas (c)
- 119 Miles Wm (c) **Perkins** intersects
- 120 Currans Otis (c)
- 122 Sansone Fred (c)
- 124 John John (c)
- 126 Hines Isahel (c)
- 128 Pullam Ella M (c)
- E Gaston** intersects
- 201 1/2 North Side Notion Shop (c) **confrs**
- 201 1/2 Cunningham Frank (c)
- 203 Hunter Tansey (c)
- 204 Glenn Raymond (c)
- 205-07 Reeves Ernest L (c) **Perkins** intersects
- 205 1/2 Irvin John H (c)
- 206 Simmons Sadie (c)
- 207 1/2 Massey Beulah (c)
- 208 Jenkins Minnie (c)
- Willis** begins
- 209 Heort Horton (c)
- 209 1/2 Blackwell Saml (c)
- 210 Thacker Mary (c)
- 211 Jones Beatrice R (c) **Perkins** intersects
- 216 Smith Walter (c)
- 217 Doak Mary C (c) **Perkins** intersects
- 221 Vacant
- 222 Bailey Ellis (c)
- 226 Law Watson L (c) **Perkins** intersects
- Cumberland begins
- 227 Yours Garrett (c)
- 228 Thacker Harriett (c) **Perkins** intersects
- 228 1/2 Hairston Lyman (c)
- 229 Branch David (c)
- 230 Cummings Bertha I (c)
- 230 1/2 Cummings Jas E (c)
- 231 Davis Geo (c)
- 233 Stroud Blanch (c)
- 234 Johnson Scott (c)
- Dixie begins
- 235 Hicks John V (c)
- 237 Wells Cora (c)
- 238 Westberry Annie B (c) **Perkins** intersects

239 Boyd Ruth (c)

- 241 Darden Frank (c)
- 242 McAlpin Nicholas (c) **Perkins** intersects
- 243 Hicks Fannie (c)
- 244 Brown Henrietta (c)
- 245 Reynolds Mack C (c)
- 247 Vaughn Walter (c)
- 249 Crutchfield Melvin (c)
- 251 Stacey Steph (c)
- 251 1/2 Taylor Jos (c)
- 253 Dubose Lucy (c)
- 255 Ancrum Mary (c)
- Nixon begins
- 300 Rankin Mary (c)
- 302 Wilkes Wm M (c)
- 308 Pankey Berta (c)
- 310 Donnell Lennie (c)
- Lindsay intersects
- 404 Turner Nettie (c)
- 405 Florence Luna (c)
- 405 1/2 Perdue Ada (c)
- 406 Ford Bessie (c)
- 407 Capps Katie (c)
- 408 McKrae Wm (c)
- 408 1/2 Cleveland John (c)
- Glenn intersects
- 410 Kane Louise (c)
- 411 Hill Janie (c)
- 412 Morton John (c)
- 414 Johnson Addie (c)
- 416 Broadnax Clifford (c)
- 418 Norman Iva (c)
- Cole intersects

GILMER S — From 700 E Market south to E Washington

- 109 Vacant
- 112 Gibson Wm L (c)
- 112 Gibson Alonzo (c)
- 113 Springfield Nathan (c)
- 115 Richardson Bessie (c)
- 116 Shaw Mary (c)
- 119 Wall Theo (c)
- 120 Austin Theo (c)
- Elks** intersects
- 201 Laurie Theo (c)
- 203 Thomas Jas W (c)
- 205 Brown Jos (c)
- 207 Hoskins Nathaniel (c)
- 211 Anderson Wm B (c)
- 212 Dones Cora (c)
- 213 Cooke Ezekiel (c)
- 214 Gilman Martha (c)
- 220 Cohen Henry (c)
- 222 Murphy Inez (c)
- 224 Baldwin Jas (c)
- 226 Harshaw Clarence (c)
- 228 Johnson Mary (c)
- 230 Harris Haz (c)
- 232 Taylor Jos (c)
- 234 Ivory Columbus (c)
- E Washington** intersects

GLADWYN COURT — From 512 Tate west 1/2 block

- 1006 Neilson Loren E

GLEN — From 1/2 block north of 822 Rankin south to Walker

- 822 Rankin south to Walker
- Rankin intersects
- 225 Avery T Settle
- Carr intersects
- McGee ends
- Walker av intersects

GLEN — From 424 Mayo Court east beyond N Gilmer, 1 north of Lindsay

- 315 Vaughn Jas C (c)
- 317 Kersey Jean (c)
- 319 Camack Mack (c)
- 321 Hazel John (c)
- Percy intersects
- 400 Sanders Lewis (c)
- 401 Rigby John (c)
- 402 Gunter Sula (c)
- 403 Walton Bethrow (c)
- 404 Mobley Gertrude (c)
- 405 Pitts Battie (c)
- 406 McIntyre Loren (c)
- 407 Wall Hallie (c)
- 407 1/2 McClain Vernia (c)
- 408 Smith Mattie (c)
- 409 Stanback J Chester (c)
- 410 Westmoreland Lula (c)
- 411 McCray Geneva (c)
- 412 Wilson Christine (c)
- 412 1/2 Boyd Jos (c)
- 413 Phillips Mary (c)
- 414 Capps Cath (c)
- N Gilmer intersects
- 501 Vacant
- 503 Smallwood Chas (c)
- 505 Small Gertrude (c)
- 507 Small Pauline McC (c)
- 511 Brown Andrew (c)

GLENVIEW — (Changed to Van Wert)

GLENWOOD AV — From 1200 W Lee south to Freeman's Mill road

- 809 Foust Wm (c)
- 811 Farlow Foy W
- 812 Smith Cecil E
- 813 Creech Julian H **Perkins** intersects
- 814 Yow Jas T **Perkins** intersects
- 815 Lamb Moody N **Perkins** intersects
- 816 Coble W McKinley **Perkins** intersects
- 817 Newlin Wade C
- 818 Pickett Thos L
- 821 Fogelman Lewis H
- 829 Bergman Clyde C
- 832 Aiken Henry P **Perkins** intersects
- 833 Williams Henry **Perkins** intersects
- 835 Craver Sidney H **Perkins** intersects
- O K Brass Works founders
- 836 Mills Jas R
- Haywood intersects
- 900 Booth Ora E Mrs
- 901 Kidd Warren H **Perkins** intersects
- 903 Mayberry Ches B **Perkins** intersects
- Elkins Wm A
- 904 Andrews Otis B **Perkins** intersects
- 905 Foard Howard L **Perkins** intersects
- 907 Vacant
- 908 Osborne Paul T **Perkins** intersects
- 910 Kidd Geo R
- 9114 Satchel Lawrence S
- 912 Stone Laura Mrs **Perkins** intersects
- 914 Gentry Chas R
- 917 Shannon Ida H Mrs **Perkins** intersects
- Richardson intersects
- 1000 Lambe Parrell N **Perkins** intersects
- 1002 Apple Lee **Perkins** intersects
- 1002 Guggard Purcell H
- 1003 Stinson Edwin O C **Perkins** intersects
- 1004 Horton Glendi F **Perkins** intersects
- 1005 Hayes Clarence G **Perkins** intersects
- 1007 Smith Wm G **Perkins** intersects
- 1008 Apple J W **Perkins** intersects
- 1009 Stinson Dennis S **Perkins** intersects
- 1010 Walker Chas E **Perkins** intersects
- 1011 Moore Ernest W elec contr
- 1012 Shields Rolt D **Perkins** intersects

Hertford intersects

- 1101 Gregory Nettie Mrs **Perkins** intersects
- 1103 Oakley Wm F
- 1104 Dunman Iren C Mrs
- 1108 Leonard Cicero G
- 1110 Saunders Jas H Rev
- 1111 Miller Cleon P **Perkins** intersects
- 1112 Thompson Robt M **Perkins** intersects
- 1114 Howell Ernest J
- 1115 Morrow Jas W **Perkins** intersects
- 1118 Vacant
- 1119 Shaver Wm R **Perkins** intersects
- 1123 Shepherd Chas W
- 1124 Dunman Jas **Perkins** intersects
- Oak intersects
- 1200 Atkins Emma N Mrs nurse
- 1202 Gibbs Belton H **Perkins** intersects
- 1204 Schlitz Wm M
- 1205 Glenwood Presbyterian Ch **Marion** intersects
- 1302 Webster Wm B
- 1305 Glenwood Park Sanitarium
- 1306 Glenwood Park Sanitarium (nurses home)
- Todd Wirt B
- King Dora B Mrs nurse
- rear Burke Frank W
- 1320 Butler R M & Co grocs
- Grove intersects
- 1400 Home Drug Store
- 1401 Wagoner Edgar L gro
- 1402 Turpin Gro Store
- 1403 Vacant
- 1404 Koonce Barber Shop
- 1405 Wilson Allen R
- 1406 Ideal Beauty Shop
- 1407 Waynick Walter J
- 1408 Vacant
- 1410 Glenwood Shoe Shop reprs
- 1412 Capps Wood
- 1413 Glenwood Methodist Church
- 1418 Scott W Glenn **Perkins** intersects
- Florida intersects
- 1502 Brown Chas M **Perkins** intersects
- 1503 Jobe John W **Perkins** intersects
- 1504 Johnson E Arth
- 1506 Liville A Jasper
- 1508 Booth Percy W
- 1509 Williams Leva Mrs
- 1510 Heath Gilmer L **Perkins** intersects
- 1511 Holder Matthew M
- Bailey Smith E **Perkins** intersects
- 1514 Williams Lacey C
- 1515 Cagle Jos M
- 1516 Matlock Nellie M Mrs **Perkins** intersects
- Fairbanks ends
- 1600 Davis Edmund A
- 1602 Eberenz Franice T

Prompt, Courteous Service

DIXIE LUMBER CO.

Specialists in LUMBER AND MILLWORK

815 Lilly Ave.

Phone 3-1654



GLENWOOD AV—Contd
1608 Williams Arth F
1610 Parrish Geo W
1615 Moore Wm H
1617 Matthews Nathan L

Lawwood begins
1700 Daniels Chas D
1701 Brady A Frank
1702 Gibson Harry S
1706 Hall Fred R
1710 Tilley Rufus G

City Limits Guilford County
1722 Temples Jas
1728 Austin Hallie E Mrs
1732 Story Dan V

Story Clarice H Mrs nurse
1734 Lippard Lonnie M
1736 Wooten Eug L
1738 Moore General S
Freeman's Mill road intersects

GLOVER — From 1600 Randolph
av east beyond Ward
808 Cole Preston
609 Davis Frank C
610 Martin Jos H

Ward ends
GOLDEN COURT — From 442 W
Smith north to Battle Ground av
508 Vacant
510 Boyles Bernice Mrs
512 McCurry John R

Battle Ground av intersects
GORDON (East White Oak)—From
Summit av east to Alpine, 1 south
of North Buffalo Creek
97 Poole Chas (c)
98 Gant Curley H

Tucker ends
99 Allen Saml (c)
100 Slade Henry (c)
103 Wall Wm (c)
103 Moon Norman J (c)
104 Ervin Robt (c)
105 Fuller Jas (c)
106 Slater Harrison (c)
107 Wood Saml (c)
108 Raines Nolphus (c)
109 Kerr Albert (c)
110 Alston Percy (c)
111 Hayes Estelle (c)

Alpine ends
GORDON (White Oak Cotton Mills)
— From 23 Vine east beyond
Fairview, 1 north of 11th
1 Rhew Robt C
2 Thornton Buster G
3 Pegram Chas E
4 Wheeler Jesse O
5 Webster Chas M
6 Lovett Timothy V
7 Trull Harvey L
8 Kennett Laura D Mrs
8 Benge Robt L
9 Fargis J Henry
10 Barber Sinton P
11 Davis John W
Evans Ezra
12 Guffey W Henry
13 Haney Eng H
14 Moss Wilma S Mrs
15 Murray John B
16 Stone Marvin C

Fairview intersects
17 Pickard Julius T
18 Campbell Jas A
19 Walls Troy J
20 Honeycutt Robt C
21 Brewer Wm E
22 Southern Elmer E
23 Lawson Sterling D
24 Proctor Lloyd D
25 Hepler Gordon A
26 Gales Arth S
27 Nelson Wm
28 Staley Woodrow M
29 Fields Elmer W
30 Fields Percy M
31 Squires Boyd B
32 Nelson Willie L

GORRELL — From 300 Asheboro
east to McConnell (for numbers
beyond 1900, see McConnell)
314 Glenn Fanchon E Mrs
316 Huffines Lenora E Mrs

King begins
313 Douglass Stella Mrs
320 Eford Arth H
321 Long Grace Mrs
322 Williams Geo A
323 Barnes Bruce
325 Vacant
325 Thorburn Robt J
325 1/2 Moore John E
327 Walton Odell N
327 1/2 Wilson Donnie J Mrs
328 Sharpe W Lacy
329 Pike Annie T Mrs
329 1/2 Wilson L Mrs
330 Donnell Apartments

Apartment:
(A) Eller Albert H
(B) Collins Saml
(C) Tatum Henry H
(D) Parsons Kenneth R

Street continued
331 Barrier Robt
332 Bost W Oscar
333 Depuehl Gladys Mrs
334 Parker Sidney
335 Lynch Amelia D Mrs
335 Chames Geo A
336 Gamble Essie Mrs
337 Lanier Horace P
338 Parker Augusta Mrs
339 Rimmer Graham B
340 Miller John H

Street continued
400 Atkisson A Finley
406 Woods J Russell
Pearson intersects
442 Platt S Nina Mrs
444 Henley Julia W Mrs

Turn rd av intersects
445 Rankin Chas B
446 Coleman V Tilford
447 VonCannon J Paul
450 Layton Jas E
454 Vacant

Martin intersects
501 Painter Gilbert H filling sta
Kruze ends
504 Mills & Bro gros
507 Smith Munsey P (c)
508 Powell Ruby (c)
510 Goodwin Carrie (c)
511 Powell Andrew (c)
513 Lofton Lawrence (c)
514 Hargrave Floyd (c)
515 Jordan Eulalia (c)
516 Graham Albert T (c)
517 Canty Wm (c)
519 Mickie John (c)
521 Vacant
523 Harrington Rosa (c)

Watson begins
600-06 Torrence Ida (c) restr
608 Woods J Russell gro
608 1/2 Martin Kelley L (c) barber
Macon intersects
610 Isley Mary (c)
612 Bost Fredk (c)
614 Gray Jesse (c)

Sampson begins
700 McClain Elsie (c)
702 Wright Emma (c)
706 Cox Louise (c)
708 Lennon Henry K (c)
710 Day Hayward (c)
716 Jones David D (c)
718 Dett R Nathaniel (c)

Bennett intersects
800 Colonial Ice Co (ice sta)
802 Lowry P Gilbert (c)
804 Waddell Harvey (c)
807 Preston Gilbert L (c)
807 1/2 Marsh Chester H (c)
809 Marsh Hattie L (c)
811 Wallace Jarris (c)
813 Pompey Irvin (c)
815 Smith Benj T
817 Reeves Garland (c)

High intersects
912 Kinnard Ernest (c)

913 Smith Othry D (c)
914 McIlwaine Saml (c)
Best intersects
915 Leake Roy E gro
916 Day Lula B J (c)
917 Gorrell St Sweet Shop confrs
919 King Eunice (c)
921 Hall Bertram A (c)
922 Day Lula B J (c) confr
Jeffries Wm J (c)
925 Rogers Jessie (c)

East intersects
1000 Grier Woodrow
1002 Kelly Jas (c)
1004 Vacant
1005 Apartments
(A) Black Danl (c)
(B) Walls Chas (c)
(C) Moosa Victoria (c)
(D) Brooks Nancy (c)

Street continued
1007 Minor Chauncey W (c)
1008 Jones Mary J (c)
1009 Farrington Bertha (c)
1010 Smith Chas (c)
1011 Harwin Bessie (c)
1012 Brown Minnie W (c)
1013 Hooper Nancy (c)
1014 Farrington Leanna (c)

Law intersects
1101 Rollins Killies (c)
1102 Tarpley John A (c)
1103 Womack David (c)
1104 Thompson Walter (c)
1105 Taylor Wesley F (c)
1106 Battle June C (c)
1107 Battle Sallie L (c) hairdrsr
1108 Adams Waddy L (c)
1109 Gregg Newton L (c)
1113 Matherson John A (c) taxi
1115 Wright Jesse H (c)

Logan intersects
1201 Williams Luther (c)
1203 Reeves Claudius E (c)
1204 Hayes Dorsey J (c)
1205 Fitzgerd W Henry (c)
1206 Green Chas G (c)
1208 Mayfield Floyd A (c)
1209 Oldham Mary L (c)
1211 Oldham Alvin A (c)

S Benbow road intersects
1300 Windsor Community Center
(c)
Dewitt intersects (ss not open)
1403 Johnson Fonce C Rev (c)
1407 Gordon Fanny K (c)
1410 St Mary's Mission School
1411 Donnell Raymond (c)
1413 Murphy Gerard A-A-C Rev
1414 St Mary's Mission
Sisters of Charity

Ouke begins
1541 Lowery Roland (c)
1543 Mack Alex (c)
Lincoln intersects
1601 Rankins Lillie (c)
1603 Sherod Jas (c)
1605 Mark Jas H (c)
1607 Alston Julius R (c)
1609 Mathews Maggie (c)
1617-19 Holt Ernest W (c) gro
1620 Vacant

Pichard intersects
McConnell intersects
1900 Marteen Jerald M (c)

GRANITE — From 1800 Spring
Garden north to Walker av (not
open between Sherwood and 501)
107 Stockard Victor C (c)
108 Pettiford Talmage R (c)
109 Stanley Hattie Mrs
110 Donnell Percy (c)
111 Strickland R Adrian
112 Donnell Wm E (c)

Sherwood intersects
(Not open between Sherwood
Fargis intersects (and 501)
Briec intersects (not open)
501 Hilton Chalmus (c)
504 Curtis C Vernon (c)
505 Donaldson Saml (c)
Walker av intersects



**Greensboro
Motor Car
Co.**

**BUICK
Automobiles**

**SALES
SERVICE
PARTS**

**200-202
N. Forbis**

**PHONE
2-3148**

**IDEAL
LAUNDRY**

**Most Modern
Equipped Laundry
in N. Carolina**

**100% Soft
Water
Used
Exclusively**

**Featuring
Short Fold
Shirts**

**Greensboro's
Only
Soft Water
Laundry**

**115 Lewis
Tel. 7182**

**King Cotton Hotel "Greensboro's
Finest"**

**Visit Our Grill for Delicious Food
Market at Davie Haywood Duke, Mgr. Tel. 8181**

For Economical Transportation



NORTH STATE CHEVROLET CO.

Sales and Service

229 Commerce Place

PHONE 7132

For Economical Transportation



T. M. STARR
General Building Contractor

208 W. Gaston St.

Tel. 9759

HOME BUILDING AND LOAN ASSOCIATION

ASSETS OVER \$4,000,000.00

"SAVE TO BUILD, BUILD TO SAVE"

JOS. J. STONE, Pres.

113 N. GREENE ST.

DAVID J. WHITE, Sec.-Treas.

GRANVILLE ROAD (Irving Park) — From 400 Irving place north to Cornwallis drive
 16012 Thompson Geo D
 16064 Bryan Thos B Jr @
 — Wentworth drive ends
 17104 Darst Thos C Jr
Country Club drive intersects
 18024 Shamer Robt W @
 18154 Underwood W Boykin @
 19164 Stevens John F @
 19184 Maness Arch K
 19194 Hammel Wm C A @
St Andrews road intersects
 20004 Holderness Howard @
 20054 Pfingst F Osborne @
 2010 Vacant
 20114 Hole L Homer @
Cornwallis drive intersects

GRAY — From 253 W Whittington south to Alston
 1104 Helms Henrietta (c)
 1105 Lee Mary (c)
 1106 Reeves Gladys (c)
 1107 Haynes Annie (c)
 1108 Hayes Theodora (c)
 1109 Carter Eliah (c)
 1111 Thomas Richd (c)
 1113 Branch Emma (c)
 1114 Hopkins Fletcher (c)
 1115 Wilson Harry (c)
 1116 Keek Roland (c)
 1117 Branch Sanford (c)
 1118 Cheek Wm Oscar (c)
 1119 Siler F Vernon (c)
 1120 Goolsby Ladis (c)
 1121 Satterfield Saunders (c)
 1122 Jenkins Rosa L (c)
 1123 Robinson Monroe (c)
 1124 Cheek Wm (c)
 1126 Siler Amie C (c)
 1128 Jenkins Auburn (c)

Ireland intersects
 1201 Hickman John K (c)
 1203 Covington Wm (c)
 1205 Reid Beatrice (c)
 1206 Galloway Carrie J (c)
 1207 Reid Mollie (c) @
 1209 Marsh Alberta (c)
 1210 Blackwell Jos (c) @
 1211 Hudson Chas (c) @
 1212 Beal Benj H (c) @
 12144 Fuller Clarence (c) @ wood
 12164 Marsh Walter B (c) @
 1217 Garrison Saml (c)
 1218 Williams Oscar (c)
 1221 Young Jas H (c)
 12234 Brown Alonzo L (c) @
 1224 Bethel Wm T (c)
 1225 Heckham Edw D (c)
 1227 Garrett Oscar (c) @
 1228 Sledge Saml (c)
 1230 McNeil Rosanna (c)
 1232 Shoffner Columbus (c) @
 1234 Gilmer Wm (c) @
 1236 Vacant
 1236 1/2 Cuthbertson Mack (c)

South begins
 13004 Caldwell Cyrus (c) @
 13014 Beal Walter A (c) @
 1302 Payne Zul (c) @
 1303 Trice Jennie (c)
 1305 Collins Henry (c)
 1306 Wyche Walter A (c) @
 1307 Faucette Henry (c)
 1309 Brewer Jas (c)
 1310 Pickens Saml (c)
 1311 Goolsby Ervin (c)

Alston begins
GRAYLAND—From Hill northwest and north to Hammel road, 2 west of Briarfield road
 906 Emerson Dorothy Mrs
1st intersects (not open)
 910 Leonard Edw L
 Rutler Jas W
 914 Montgomery Junius C
W Bessemer av intersects (ws not open)
 1002 Allen Frank
 1006 Lancaster Walter B
W Wendover av intersects
 11854 Goodman Guthrie G @
 11094 Lewis Elbert F @
 11144 Strickland Howard D @
 1121 Price Saml H @
S Northwood intersects
 12024 Zirkle Plaine B @
 12144 Cley Jos K @
 12144 Grove Frank M Jr @
 12194 Shelton Claude M @
Hammel road intersects (not open)

GREENE N — From 200 W Market north to Fisher Park circle
 105 Sykes Greene St Shoe Shop
 — rep's
 107 Dixie Barber Shop (c)
 1104 Gate City Paint Co
 111 White Building
 — Winchester-Ritch Surgical Co
 — phys and hosp supplies
 111 1/2 Roberts Wm A Film Co The
 — coal photos
 1124 Cude-Atkins Furn Co
 112a Ham Building
 — Love & Co Loans
 — Gboro Blue Printers
 — Kirby Chas S city eng
 — Sou Mapping & Engineering
 Co
 1130 Home Bldg & Loan Assn
 — White David Est of
 1144 Garvin-Stone Furn Co
 116 Vacant
 1184 Taylor-Anes studio photogs
 1194 Wyrlick S T & Co ofc supplies
 1204 Ham Leon M real est
 — Ham Estate Inc
 1224 Kerenooff Alexis dance studio
 124 Vacant
 127 Vacant

W Gaston intersects
 2014 Addressograph Sales Agency
 2 Multiphase Sales Agency
 201 1/2 Gant Building
Rooms:
 1 Siler Sales Service Inc
 — US WPA (band)
 2 Pegrum E M
 3 Gojarafas John
 4 Kappas Jas
 5 Brown Chas
 6 Huffines Geo D (c)
 7 Utting Wm H
 8 Cartland L H
 9 Karas Peter
 10 Ferree Ira L
 11 Piperzone Perry S
 12 Vacant
 14 Tsiros Dennis
 2d fl K of P Hall
Street continued
 203 LaRose Seward jwrs
 205 Starr Electric Co
 205 1/2 Patriot Publishing Co
 — Gboro Patriot newspaper
 2064 Greensboro City Hall
Rooms:
 1st fl Caskey Ralph L news dir
 1-4 Janitor's Room
 5-7 Store Rooms
 80 City Traffic Bureau of the
 — Municipal Corp
 9 Store Room
 10 City Printing Dept
 11 City Health Dept (clinic rms)
 103-052 City Auditor
 1042 City Accounting Dept
 107-110 City Mayor
 — City Purch Agt
 — City Clk, Treas and Dir of
 — Finance

113-172 City Health Officer
 — City Health Dept
 118-194 City Police Dept
 1st fl 80 City Tax Collr
 — City Accounting Dept
 (water dir)
 202-024 City Atty
 — City Park and Planning
 — Comm
 — City Zoning Board of Ad-
 — justment
 — City Board of Bldg Appeals
 — City Manager
 — City Police Dept (capt's ofc)
 204 City Prosecuting Atty
 205 City Municipal County Court
 (clerk's office)
 206-072 City Municipal County
 Court (Judge's office)
 208 City Police Dept (1st lieut's
 — traffic dept office)
 209-10 City Health Dept
 (nurses' dept)
 212-14 City Police Dept
 (detective bureau)
 215 City Police Dept
 (identification bureau)
 23 fl 80 City Council
 — City Municipal County Court
 (court room)
 — City Council Chamber
 302-024 City Juvenile Comm
 — City Justice Court
 304 City Plumbing Insp'r
 3054 City Electrical Insp'r
 3062 City Permit Clerk

3074 City Bldg Insp'r
 — City Eng
 3084 City Dept of Public Works
 — and Service
 3090 City Engineering Div
 — Dept of Public Works and
 — Service (drafting rooms)
 31304 City Water and Sewer Div
 — Dept of Public Works and
 — Service
 — City Park Div Dept of Public
 — Wks and Service
 31404 City Sanitation Div
 — Dept of Public Works and
 — Service
 316-172 City Recreation Comm
 31804 City Tax Foreclosure Dept
 — City Real Estate Dept
 4th fl 80 City Jail
 — Bray Fred F
Street continued
 208 Huntley-Stockton-Hill Co
 (rent up)
 210 Blue Bell Globe Mfg Co
 (plant No 2)
 2224 Lewis Jack auto parking
 225 Joe's Parking Lot
 227 Joe's Service Sta
 — Sternberger begins
 2314 Crotts Ray H filling sta
 rear Martin Geo A auto repr
 2334 Kirk's Auto Service
 2334 Scott Seed Co
 235 1/2 Chadwell Wm
 — Ely-Clay Co
 237 Mike's Place restr
 2514 Remington Rand Inc ofc sups
 2554 Jones Automotive Co whol
 — auto accessories
 255 1/2 Anderson Clayton & Co
 — cotton
Bellemead intersects
Battle Ground av begins
 3004 Gent Tire Serv Inc
 3032 Gboro Truck Sales Inc
 3064 Air Conditioning Corp
 — F & C Refrigeration Serv Co
 3084 Brooks Radio Co reprs
 310-12 Ely-Bloodworth Motors
 Inc (used car lot rear ent)
 3184 Gboro City Fire Dept Hdqtrs
 Hook and Ladder Co No 1
 Steamer Hook Co No 1
 Eagle Hose Co No 2
 Service Truck Co No 6
 3404 Kcontz Kleaning Co Inc
 — clc clars

Price intersects
 400 Phillips Service Station
Paisley intersects
 500 Goforth David L filling sta
 5014 High Alf B @
 501 1/2 Armfield Jas A
 5024 Talley Dorothy
 — Frengert Curt
 — Taylor Bazel nurse
 5034 Thrallink Eug F
 503 1/2 Sanford Mary T Mrs
 — White Jeanne Mrs nurse
 — Nachman Rachel nurse
 5044 Patterson John S
 5054 McAlister John S @
 5064 Robinson Paul A
 5074 Barton Rachel F Mrs @
 507 1/2 Allen Pearl H Mrs
 5084 Oliver Harold L
W Smith intersects
 6014 Bell Annie S Mrs Int dec
 6034 Battle Herbert S @
 6054 Ham Kate W Mrs @
 6064 McAlister John W @
 6084 Peebles Ira F @
 6104 Brandt Geo
 612 Jennings Frank M
 — Wood William D @
 7044 Williams Marie @
 7054 Monroe Emma J @
 — Fields Wamma nurse
 — Holloman Helena nurse
 — Lunford Kern nurse
 — Harris Sue nurse
 706 Gant Winnie D Mrs @
 7074 Boust Chas H @
 7084 Albright Effie F Mrs @
 7094 East Edna E @

sw cor Holy Trinity Episcopal Ch
W Fisher av intersects

701 Apartments
 1 Bachman Arth W
 2 Thompson J Frank
 30 Krishna Gurtu M
 4 Jones Sarah M Mrs nurse

Street continued
 703 Brooks Annie E @
 — Brooks Louise @
 — Wood Virginia nurse @

STANLEY HEATING CO.

LENNOX *Aire-Flò* Heating and Air Conditioning Systems

AUTOMATIC COAL and OIL HEATING

339 W. Lee

Tel. 2-3586

GREENE N—Contd
 1114Hines Chas A @
 cor Temple Emanuel Synagogue
 Florence begins
 Fisher Park circle intersects

GREENE S — From 200 W Market south to Walker av
 100ATuck-Earl Service Station
 105ALotus Restaurant The
 105½APiedmont Memorial Hosp Inc nurses home and
 turn rms

107AWills Book & Stationery Co
 108AGate City Bldg & Loan Assn
 108½ Gate City Building & Loan Building

AN C State Hwy and Public Works Conn (div eng)
 N C State Hwy and Public Works Conn (constr dept)
 N C State Hwy and Public Wks Conn (prison dept)
 N C State Hwy and Public Wks Conn (road oil dept)
 N C State Hwy and Public Wks Conn (claim dept)

109-110Dixie Diner
 110WYrwick Bradley Shade & Drapery Shop

112-114Morrison-Neese Furn Co
 115AFrazier Piano Corp
 117AMcNairy Pattle & Co mlrs
 118AKonts Keening Co Inc (br)
 119ABrooks-Wilson Co women's wear

120AHutton Frank R reator
 Hutton Ins Agency
 121AGreene St Grill

122 Piedmont Memorial Hosp Bldg
 Davis Richd B surg
 Vaughan Edwin W phys

Rooms:
 7AErwin Dick H dentist
 11-12ACozart Saml R phys
 13-15DSohan Jos phys
 16 Vacant
 17AMoseley Chas W phys

18 Piedmont Memorial Hosp Inc (store rm)
 19-21DThomas J Graham phys
 22-23DWilliams John D Jr phys

35-36DFortune Alex F phys
 3d Piedmont Memorial Hosp Inc
 Street continued

123 Book Shop The
 124AGreene Street Drug Co The
 125ADixie Finance Corp loans

W Sycamore intersects
 200AGreene St Service Sta
 209 Elks Barber Shop
 210ADBerna Jewelry & Optical Co Inc

210½APiedmont Optical Co whol
 212-114Kester Furniture Co
 215-17 Big Star Stores (parking lot)

216-16½DMackie Furn Co
 218-20AWalketts Inc elec
 appliancs

218½ASerunian & Sons rugs
 221 Clegg Margt furn rms
 222AUnderwood-Elliott-Fisher Co typewriters

222½ADubl-Wear Textile Co mail order house
 Ebrocke Shirt Co Inc mail order house

223 Wilson Mattie D
 224AHattaway's Seed Store
 224½OByrnum's University of the Dance

Ellis Stone & Co (storage)
 226ABeaver's Beauty Shop
 226½ Beaver Walter E

228 Greene Street Parking Lot
 234AGate City Shoe Shop reprs
 234½AManget Bros cotton

242AInville Service Sta
 — Big Star Stores (side ent)
 W Washington intersects

300ACarolina Esso Station
 301-03 Vacant

305-07ABenson's Cleaning & Dye Wks
 308ACarolina Soda Shop
 309 Carolina Lunch
 309½ Tackett Annie S Mrs acct

310ACarolina Theatre motion pictures
 311AWombe Beauty Shop
 312AGilmore's Beauty Shop
 313ARhodes Furn Co Inc
 313½ASullivan W H Co Inc

htg contrs
 Makasiar Vincent V mechl
 315AHepler Ernest C gro
 319 Petty Geo E auto parking
 321 Johnson Wm H auto parking

Exchange pl begins
 330ACone Export & Comm Co cotton gds mfrs
 331 Rhodes Furn Co Inc (whse)
 337 Waynick W Dnell gent contr

350 Master Service Sta (parking lot)
 351AEl-Moro Cigar Co Inc (fcty)
 W Edwards pl ends
 401AMaster Service Station Fisk Tire Co

405-09ADAllred Printing Co
 409½ Vacant
 Walker av intersects

GREENSBORO (Bessemer Sanitary District) — From 400 Pike east to Lowdermilk, 2 south of E Market

3610 Ayldette Chas
 3611 Feed Robt
 3612DShepard Chas A
 3613 Alcorn Edw @

Lowdermilk intersects

GREENWAY E—(See East Greenway N)

GREENWAY W—(See West Greenway N)

GREGG—From 515 Best east to Law, I south of Gorrell

100 Winchester Alex G (c) @ gro
 262 Allen Wm (c) @
 263 Haynes Isola (c)

Law intersects

GREGORY—From 913 Union south to Barringer

805 Hall Danl C
 807AWhite Bessie R Mrs
 808ATrogdon Cicero S @
 810 Gaither Wm B @
 811DFarlow Julius B @
 812 Plummer Frank A
 814AHarrell Jos H @
 815 Vacant
 817 Miller Wm H @

Haywood intersects

900 Johnson Junius @
 904DJohnson Junius gro
 904½ Dorsett Geo
 906 Williams Thos
 907 Phillips Oscar W @
 909 Kelley Margt J Mrs
 910 Kivett Otis D
 911 Long Grover C
 912 Hanson Elmer
 913 Touchston Geo E
 914 Fayad Bertha L Mrs
 915 Straughan Minnie E Mrs
 916 Derushia Henry M
 917 Pickett W Jasper
 919ADTouchstone Wm L
 921 O'Brien Allie Mrs @
 924 Ellison Lucian M
 926 Cole Jas H
 928 Mann Oneta R Mrs
 930 Creed Robt C
 Richardson intersects

1005DOakley Willard V
 1012 Loy Jos P @
 Hertford intersects

1104AJones John A @
 1105DHolt John W @

1106AGibson Pryor A
 1108 Hassell Fred B
 1110AYork Grady L @
 1111 Burch Geo M
 1112 Purigson Fredk W @
 1114ARoberson John L @ @ gro
 1115AJones Arth C @
 1116 Fine Chas M
 1118AOsborne Wm T @
 1123AO Hutchinson Chas N
 Oak intersects

1200 Greene Robt L @
 1201 Walker Berlee
 1202AHeath Caroline Mrs @
 1205ATate J Lonzie @
 1207 Jarvis W Worth
 1209AGibbs R Aubrey Jr @
 1210 Nance Lonnie
 1212 Roberson Philip L
 1215 Mesimore Luther J @
 1216 Findley Howard G @
 1217 Churchfield John R
 1219 Walsh Robt E @
 1221 Findley Wm M
 1223 Williams Walter W
 1224 Robinson Laura A Mrs

GRIMSLEY—From I block east of 2900 High Point rd west 2 blocks

2512 Vacant
 2600 Carter Henderson (c) @
 2610 Nicholson Ernst C
 2615 Lowdermilk Harold L
 2616AJones Chas E
 2618 Odum Nellie Mrs
 2627 Jones Lillie W Mrs
 High Point rd intersects

2704 Bell Harold O @
 2709AEdmondson Jos C @

GRISSON—Changed to VanWert

GROVE—From 1400 Lexington av west to Valley Park drive

1119AJackson W Stancell
 Glenwood av intersects

1209 Breedlove Henry B
 May Percy J
 1211ASmith Council T
 McCormick intersects

1300ADutton E Neal @
 262 Darnell C Elmo @
 1303AFentress Verta T Mrs @
 1304 Poole Maurice F jr @
 1306 Johnson Ida M Mrs @
 1307AWitless Delby N Mrs @
 1308ATeague C Clyde @
 1309 Holt Ernest M
 1311a Vacant
 1311b Williams Notra M Mrs gro
 USPO Glenwood Sta

1311½ Powell Harvey B
 Garner Burl W
 1312AParish J Archer @
 1313 Dutton's (storage)
 1314AHowerton Walter H @
 1315 Vacant
 1316 Foster Jack B
 Moser Lawrence I
 1320 Hendrix Herlie R
 1327 Vacant
 1329-31 Vacant
 1332 Grove St Restr
 1335 Glenwood Barber Shop
 1337AGlenwood Beauty Shop
 Portland intersects

1411AD'Oniel Sandy A @
 1415 Mooney John F gro
 S Aycock intersects

1500AOzment Edw N
 1501 Styers Pearl W Mrs @
 1502 Temple Dewey L Rev
 1505 Sewell Lillie L Mrs @
 1506 Bilyeu Carrie P Mrs @
 Bilyeu Helen C nurse
 1510 Collins Ida Mrs
 1514 Duviviant Robt L @
 1515 Wigg J Edw Rev
 Edgecombe intersects (ss not open)
 1600 Farlow Jos M @
 1604 Driver Thos W @
 1609 Clark Green J
 1610 Jones Owen

For Life Insurance and Annuities See

The Henry P. Foust Agency

State Mutual Life Assurance Company

Suite 516

Southeastern Building

PHONE

2-1086

The SALVATION ARMY



Welfare Character Building Evangelism

520-24 S. Elm

Phone 2-2331

GUILFORD MEMORIAL PARK

BEAUTIFUL AND COMPLETE INTERMENT SERVICE

Perpetual Care

Highway No. 70 and 29, Half way between High Point and Greensboro

STARR ELECTRIC CO.

Electrical Contracting and Fixtures

205 N. GREENE ST.

PHONE 2-2175

GROVE—Contd

1614ΔKountz A Douglas
1615ΔBurton H Lucille Mrs
1618ΔWallace Pearl L Mrs
VanWert intersects
1700ΔNoah Henry C
1701ΔMcFarland Minnie E Mrs
1704ΔMoore E Herbert
1709 Coble E Carl
1714 Reagan Wallace C
1715 Beasley Mattie G Mrs
Bertie intersects (not open)
Perry intersects (not open)
Valley Park drive intersects

GUILFORD AV.—From 300 N Cedar

west to East Lake rd
404ΔAndrew Walter C
408 Chandler Augustus A
409ΔCheek Adolphus
Scientific Rug Clnrs The
410 Plummer Wm G
Green Minnie T Mrs
411 Boggs Swannie L Mrs
413 Parker Alva L
414 Vacant
415 Andrew Clarence O
417ΔHill R Lee
Barber Coy
Goforth Chas
Riley Vera Mrs
Montie Herbert

Prescott begins

A&RY crosses

500 Hill R Lee cabtmkr
501ΔGboro Whse & Stge Co (whse)
504ΔCrutchfield Plmbg Co
508ΔWesterwood Grocery

Hillside rd begins

509 LaBarr Laverne J
516 Scott Nettie
Scott Mattie W
ΔScott Emmett M
511ΔSerunian Hambartsun
512 Mabe B Mae
515 Jackson Lena H Mrs
518ΔBryant Chas R
519 Price Fred A
520 Lea Letcher L
Frye Herman R
Barringer Geo F
Watson Chas S

Wilson ends

Fountain begins

600ΔMoney Forney B
601 Heckle Julius H
604ΔTurner Fred G
605ΔJessup J Ivey
607ΔAndrews Robt M Rev
608ΔMcMichael Cyrus J
612 (See 206 N Mendenhall)
615ΔDean Ida
Mendenhall P Alex
Mendenhall Gladys Mrs nurse
N Mendenhall intersects
706ΔCurtis Henry C
708ΔBrower Jas D
Woodlawn av begins
800ΔSink Edwin M
803ΔWinchester J Sinclair
806ΔSmith Glover G (c)
809 (709) Vacant
815 (715)ΔWomack Mary (c)

Crestland av begins

835 (735) Thompson Alice (c)
Adams intersects

1000ΔTutzaueer Frank E

1002 Belcher Otis E
1003ΔSettan Robt E
1006 Anderson Martha J Mrs
1007ΔMorrison Wm H
1010 Vacant
1015ΔWhittington Conrad S
Peoples Hugh E
East Lake dr intersects

GUILFORD COLLEGE (Guilford

County)—A community 6 miles northwest of city, reached by Friendly rd

Ballingier Clyde S
Been W Hampton
ΔBeitel Adam D

ΔBoehrlt Harold F
Campbell Eva G
Causby Thos L barber
Clever Wm

ΔDavis Josephine Mrs
Davis Vella H Mrs nurse

ΔDock Robt S
Doughton Mattie

ΔEdwards Flora W Mrs
Farlow E Edgar
Farlow Gertrude L
Fields Fred B
ΔFox Sarah C Mrs
Furnas Philip W
Grantham Sarah M Mrs
ΔGuilford Cash Store gros
ΔGuilford College
ΔGuilford Public School
ΔGuilford Telephone Co
ΔHayes Francis C
Hill Frank S
ΔHodgin John E
Hole Edgar T
ΔKent E Daryl
ΔLamb Ernest E
ΔLamb's Auto Service
ΔLasley Carl M Mrs
ΔLindley Francis H
Linsley Elbert M
ΔLjung Harvey A
ΔMarshburn Allen J
ΔMcGuire Aubrey L
ΔMeredith Clement O
ΔMiller J Roddey
Millis Wm
ΔMilner Clyde A
Morrow Beauford D
New Garden Cemetery
New Garden Friends Ch
Newlin Algie I
ΔNicholson Walter S
ΔOsborne Chas F
Peacock Andrew M
Peacock Wesley L
ΔPearson J Larkin
ΔPeele Jos H Rev
ΔPleasants Clyde S
ΔPleasants Mercantile Co
Pope M Irene Mrs
Ringsdale Harold O
ΔSpringle Virginia
Robins John L
Roberts John W
ΔSartin Geo H
Sartin's Beauty Shop
ΔSetzer Fred S
Smith Lee S
Suiter Wm O
ΔUS PO Guilford College NC
Victorius Curg J
Weston Ora S Mrs
ΔWhite Hugh D photog
ΔWhite Jessie F Mrs
ΔWhite John G
ΔWhite Sarah
ΔWorth Cornelia M Mrs
Worth Laura D
Worth Lina E

GUILFORD COLLEGE ROAD —

(Changed to Winston-Salem rd)

GUY—From W Bessemer av north

to 1200 W Wendover av
Peter begins (not open)
W Wendover av intersects

HACKETT (Lincoln Grove)—From

1 block north of Loveland south 2 blocks, 1 west of Lincoln (not open south of Loveland)

917 Coleman McCoy (c)
919 Norris Jack (c)
921 Vacant
923 Sawyer Wm E (c)
925 Ratliff Lewis T (c)
927 Stewart Saml J (c)

Loveland intersects
(Not open south of Loveland)

HALL—From Kersey northwest to

1900 Freemans Mill rd
910ΔSink Ralph F

Todd begins

Freemans Mill rd intersects

HALL'S ALLEY (Changed to Eg-

gert)

HAMILTON LAKES (Guilford

County)—A residential subdivision along south side of Friendly rd extd approx 2 miles west of city limits

Asland rd residences
ΔSmith Julius C
Henderson rd residences
ΔLaird T Holt
Nutbush rd residence
ΔJohnson Glenn R
West Kemp rd residences
ΔMorton Jos R
1067ΔPerry Ben T
1068ΔZane Edw R

HAMMEL ROAD—From Latham rd

northwest, west and southwest to W Northwood, 1 west of Blair (Not open between Latham rd and Briarcliff rd, also between Hill and W Northwood)

(No houses)

Briarcliff rd intersects

Hill ends

(Not open between Hill and W Northwood)

Grayland ends

Cleburne intersects (not open)

Dover rd intersects (not open)

Buckingham rd ends (not open)

W Northwood intersects

HAMPTON—From 203 Adams west

to E Lake dr

1002ΔMaynard S Ames
1003ΔWilliams Harris J
Horton S Martha nurse
1005ΔMorgan Archie G
1007 Vacant
1009ΔLemons Geo W jr
East Lake dr intersects

HANLON—From Broad av south

beyond Stephens, 1 east of S

Benbow rd (Not open)

Tuscaloosa intersects (not open)

Ross av intersects (not open)

Stephens intersects (not open)

HANNER—From Melview south to

Maywood, 2 east of High Point

rd (not open between Ellington

and Maywood)

1403 Collie David M
1407 Lasley Ollie L Mrs
1411 Travis Jas H
1419 Strickland Ellis A
1423 Baucum Jas M
1424 Jones Perry
1425 Laster H Hayward
Ellington intersects
(Not open between Ellington and Maywood)
Maywood intersects (not open)

HANNER ALLEY (See Caldwell)

HARDIE—From Melview south to

City limits, 1 west of Valley Park

rd (not open between Maywood

and City limits)

1401 Akins Theo (c)
1409 Oakes Rosie Mrs
1411 Travis Clifton C
1415 Davis Jas F
1420 Bullyboy L Mattie Mrs
Ellington intersects
1505 Mobley Jas F
Pine Bluff ends



GREENSBORO
ICE &
COAL
CO., Inc.

"Where
Quality
is a
Fact"

May We Solve
Your Coal
Problem

DIAL
2-3171



Lowman
Motor
Co.

Distributors
Studebaker
Motor Cars

300
BELLEMEADE

Phone
3-1727



1872

"Three Generations of Service"

1941

SMITH-COURTNEY CO.

CONTRACTORS' EQUIPMENT AND SUPPLIES

239-241 S. Davie St.

Greensboro, N. C.—Richmond, Va.—Hickory, N. C.

Tels. 4558 and 4559

INVESTORS SYNDICATE

Established 1894

Living Protection...everyman's road
to financial security

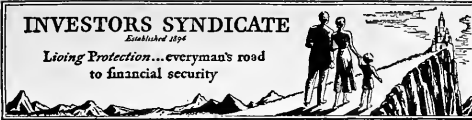

J. O. DOWNS,
Agency Mgr.
901 Jefferson Bldg.
Phone 4501

**Gate
City
Building
&
Loan
Association**

**In
Business
38 Years**

**108
S. Greene St.**

**Tel.
7465**

**COBLE
SPORTING
GOODS CO.,
INC.**

**Sporting
GOODS**

Wholesale
and Retail
Athletic
Goods
**Sport
Trophies
Airplane
Model
Supplies**



**342-44 S. Elm
Phone
2-0912**

HARDIE—Contd
1502 Beards Marian
1808 York Ira E
Maywood intersects (not open)
(Not open between Maywood and
City limits)
Bailey intersects (not open)
Carpenter begins (not open)
City limits
Guilford County

HARDIE EXTENDED—From Maywood south beyond Bailey, 1 west of Valley Park dr
es 1 s Ashby Edgar
es 2 s Selas Fred
es 3 s Puckett Wm L
ws 1 s Ashby Jas
Bailey intersects (ws not open)

HARMAN (Formerly W Garland)
—From Watts west to Binford, 1 south of W Lee
2234 Yates Gurney
2236 Phillips J Edgar
2237 Godley Jas M
2238 Stevenson Chas L
2240 Stevenson J Van
Binford intersects

HARRINGTON—From 1/2 block west of Bellevue east to 1400 Asheboro (not open between 1/2 block east of Bellevue and Randolph av)
Bellevue intersects (not open)
(Not open bet 1/2 blk east of Bellevue and Randolph av)
Caldwell intersects (not open)
Randolph av intersects
804 Daves Raleigh W
809 Cudworth Jos F
Plymouth begins

900 Ward Chas L
Grahil Chas L
903 S Little Wm H
Kime John H
904 Thornlow Junius T
Asheboro intersects
City limits

HARRISON (Pomona) (Guilford County)
—From Spring Garden north to Gregg, 1 east of N Latham (not open between Spring Garden and Masonic pl)
Masonic pl intersects
Gregg begins

HARVARD AV (Highland Park West) (Guilford County)—From O Henry dr northwest beyond Dartmouth
4206 A Teal Ben J
4211 Boggan Annie M Mrs
4215 A Wilkinson Cecil J
4217 A Sorell Franklin J
Yale intersects

4302 Vacant
4306 Mundy Leland V
4315 S Nicholas John P
4317 Kinkley Meta S Mrs
4321 A Butler Herbert O
4322 A Sifford Jas E
4326 A Steed Harold C
4327 Vacant
4329 Caldwell Gilbert H
4331 Tucker Earl M
LeHigh intersects
4403 A White J Harold
Dartmouth intersects

HASSALL—From 500 Gillespie east to Bingham, 1 north of E Washington (Not open between 2022 and Bingham)
2007 Dansby John B (c)
2008 McBride Robt (c)
2009 White Jesse A (c)
2010 Harden Jas (c)
2012 Parker Wade (c)
2017 Roberts John (c)
2018 Haden Eli (c)
2021 Haith Walter (c)

2022 Edwards Lucille (c)
(Not open between 2022 and Bingham)
Bingham intersects (not open)

HAWTHORNE (Fairfield) — From 1900 Fernwood dr north beyond Liberty dr
(No houses)
Liberty dr intersects

HAWTHORNE (Irving Park) — From Sunset dr northwest to Cornwallis, 2 east of Lawdale dr (Not open)
Cornwallis dr intersects

HAYDEN—From 2906 High Point rd, west 1 block
2710 Vacant

HAYNES—From 239 W Whittington south beyond Ireland
1106 Bratton Rosa (c)
1110 Tate Wm B (c)
1112 Wilson Chas B (c)
1114 Whooey Geo R (c)
1116 Jackson Tula (c)
1118 Williams Helen (c)
1120 Smith Henry (c)
Ireland intersects

1204 Howard Katie (c)
1206 McDowell Alex (c)
1212 Charis Beulah (c)
1216 A Watkins Edw (c)
1218 Strickland G Herbert (c)
1222 Headen Philip (c)
1225 Young Thos R (c)
1225 1/2 Shoffner Jas M (c)
1227 Clems Elzy (c)

HAYWOOD—From 1000 S Cedar west beyond S Aycock (Not open between McCormick and S Aycock)
504 Moore Jas M (c)
505 Vacant
506 Carter Wilbur (c)
507 Wiley Roberta (c)
508 Williams Geo (c)
509 Sloane B Frank (c)
Hinton begins

510 Kennedy Wm (c)
511 Nobles Chas H (c)
512 Rhinehart Rosa (c)
513 Dourant Albert (c)
514 Haith Colassie (c)
515 Herbin Mamie (c)
516 Gray John (c)
517 Patterson Danl (c)
518 Johnson Jas (c)
519 McCray Katie (c)
520 McNeil Edw (c)
521 Williamson Jessie M (c)
522 Florence L Bethel (c)
523 Brown LeRoy (c)
524 Hicks Edw (c)
525 Moblely Edw (c)
527 Givyard Mary (c)
529 Whitworth Wm (c)
531 Vacant
533 Ashe Howard (c)

Dick intersects
618 Gregory Commie R
620 King John A
621 Gibson Lela E Mrs
622 Coble John B
Dillard intersects
705 McClintock Chas R
707 Thomly Salem A
708 Jordan Edw J
Silver av intersects
809 A Leagans Lena Mrs
810 A Hilliard Wm H exp
811 Harris Annie E Mrs
812 A Greensboro Rest Cottage
Andrews Eliz O
815 Grose John R
817 Touchstone H Edw
Gregory intersects
900 Williford Alton G
902 McCluskey Harry L
Purgason Ralph W

904 Dowdy Vida E Mrs
Phillips Mattie T Mrs
906 Varner Martin S
Highland av intersects

1000 Vacant
1001 Johnson Wm H
1003 A Spivey Moses W
1005 Ryols Stuart G
1007 Dykes Walter W
1008 Holden Alvin
Bland Homer J
1009 A Walker Chas H
1010 Wofford Jas M
1011 A Mesley Mary R Mrs
1012 Avery Ellie F Mrs
1014 Vacant

Lexington av intersects
1103 A Walker Garmond A gro
Freeland J Vance meats
1105 A Strunks Ross P
1107 Wofford Roy B
1114 Edmondson Chas H
Gleadow av intersects
McCormick intersects
(Not open between McCormick and S Aycock)
Neal ends
Portland intersects
S Aycock intersects
1504 Smith Wallace M
1507 A Brewer Wm T

HENDLEY—From 334 Church east to Summit av
292 Vacant
293 A Kinsey John W
204 C Currin C Carroll
Wrenn Floyd E
Woodard Jas
207 A Taylor C Edw
Bandy Sally M Mrs
Summit av intersects

HENDRIX E—From 900 N Elm east to Percy
11 Leftwich Apartments
Apartments:
1 Vacant
2 A Baker Bernard D
Pope Laura nurse
3 A Stadium Abr
4 A Kent Richd H
Street continued

112 A Strickland Horace G
113 Vacant
115 A Phillips Harry
117 A Nelson John C
Magnolia intersects
201 A McConnell Burt M
204 A Miller Frank T
205 A Ellington Arth G
206 A Thomas Lawrence A
207 A Thomas Chas B
208 A Hunt Oscar M
209 A Alexander Jennings B
210 A Lexington Robt R jr
211 A Grubbs Oliver L
Olive intersects

301 A Lewis Wm A
303 Greenberg Saul S
305 McCerty Louisa L Mrs
307 A Mengel Carl W
309 A Smith Claude F
311 A Bridges Rufus T
315 A Johnson Derona T Mrs
317 A Tripp Clarence F
319 A Crews Margt H Mrs
321 Blaylock Jas E
Kidd Lillie Mae Mrs
Church intersects
Southern Ry (underpass)
411 A Poindexter A Grover
Gustat ends
415 A Hartsock Chas H jr
415 1/2 Helms Walter L
525 (925) Hendrix Chas A
Percy intersects

HENDRIX W—From 900 N Elm west to Carolina
105 Vacant
107 Whittingham John C
Carolina intersects

MOJUD *Clari-phano* SILK STOCKINGS
MOCK JUDSON VOHRINGER CO.



Greensboro, N. C. Siler City, N. C. Decatur, Ala. New York City



Time To Re-tire
GET A FISK!
FISK tires are the best!

MASTER SERVICE STATION

Gas, Oils, Washing and Greasing

Distributors Fisk Tires and Willard Storage Batteries

S. GREENE ST. AT EDWARDS PLACE
PHONE 4167

RIERSON BROS.

"We Weld It"

Electric and Acetylene Welding

Boiler Repairing

248

E. Sycamore

PHONE 2-0692

ESTABLISHED 1872

BINSWANGER & CO.

INCORPORATED

GLASS

STORE FRONT SPECIALISTS
Macon between Tomlinson and Washington
PHONE 2-3107

HERMAN (See Bilbro)

HERTFORD—From Oak northwest and west to Valley Park dr. intersecting 1500 Freemans Mill rd (Not open between Oak and Freemans Mill rd. between McCormick and Portland, also between S Aycock and Valley Park dr) Freemans Mill rd intersects Dillard intersects Silver av intersects

802 Duren Jas N
811 Bostian Hoke R
813ΔRumley Aaron E
817 Jackson Clyde W

Gregory intersects
921 Gabriel Kath G Mrs
924 Matthews Thos R
925 Vacant
928 Parham Sutton T

Highland av intersects
1001 Mitchell Dalsy B Mrs
1003 Williams Chas E interior decorator

1006 Rolejack Nellie I Mrs
1008 Vacant
Lexington av intersects

1206 Mitchell Jos P
Glenwood av intersects
McGormick intersects
(Not open between McCormick and Portland)

Portland intersects
S Aycock intersects
(Not open between S Aycock and Valley Park dr)

VanWert intersects (not open)
Warren intersects
Bertie intersects (not open)
Perry intersects (not open)
Umstead ends (not open)
Valley Park dr intersects

HEWITT (Pomona; Guilford County)—From Blount west beyond Wilson, intersecting 18 S Latham

1 Oates Chas P
2 Peoples Burtly A
Watkins intersects
3 Edwards Norman
4 Marr John A

S Church intersects
Aladdin ends
7 Bridges Mary L Mrs
8 Watkins Lonnie C

Oaks begins
Rucker ends
10 Davis Grover B
13 Vacant
15 Jenkins Thos L

17 McCreavy Luther
19 Saferight H Frank
21 Watkins Lula Mrs
Wilson begins

HIATT—From 122 Bruce av west to McManus, 1 south of Spring Garden (Not open between Cameron and Howard, also between Willowbrook drive and Park ter)

2101ΔEldridge Walter W
2105ΔMelvin Geo R
2106 Rees Floyd A
Smothers Nell R Mrs nurse
2107ΔBechtelhelmer Janie M Mrs

Thompson Jos M
2111 Phillips Parker D
Phillips Naomi R Mrs nurse
2113a Rees Lawrence K

2113b Vacant
2115 Stewart Wm L
2117 Thompson Harris V
2119ΔMann Robt gro

Cameron intersects
(Not open between Cameron and Howard)
Scott av intersects
Northridge intersects (not open)

Howard intersects
S Lindell rd intersects
Willowbrook dr intersects
(Not open between Willowbrook dr and Park ter)
Park ter intersects

2808 Furman A Ray
2812 Taylor Robt F
McManus intersects

HICKORY AV (Bessemer Sanitary District)—From end of Textile dr north, 1 west of Broad av

1063 Smith Pearl T

HICKS COURT — From 402 S Mendenhall west 1/2 block (not open)

HIGGINS (Guilford County)—West 1 block to S Elm, 1 south of City limits

ns 1 e Woods Claudie A Mrs
ss 1 e Covert Lillian R Mrs
ss 2 e Covert Robt M
ss 3 e Beck John L
ss 4 e Covert Wm B
S Elm intersects

HIGH — From 1000 Armstrong south to Morris (Not open between E Bragg and Douglas)

400 Street Anna (c)
401 First Congregational Church (c)

402 Gilliam Bertha (c)
403ΔAllen Laura M (c)
404 Neal Wm (c)
406 A Dowell Anna (c)

409ΔScarletie Jas J Rev (c)
410ΔWells Ada G (c)
4101/2 Chambers Bertha (c)
411ΔBurnside O A Lloyd (c)
412 Stewart John C (c)

414 Cade Ebb (c)
415 Carpenter Vernon C (c)
416 Wilborn McCoy (c)
417 Bethea Rudolphus D Rev (c)

418 Watson Carey W (c)
419 Dillard Jas W (c)
420 Sanders Dalmus (c)
421ΔRoseboro Walter (c)

422 Sellers Henry (c)
423 Greer Frank (c)
424 Galloway Fannie (c)
425 Judd Jas C (c) wood
429 Raines Oscar (c)

500 Brown Floyd (c) 501ΔMarket Basket Gro 502 Brown Oliver F (c) Shipp Julius (c) Price Andrew (c)

505 Stephens Christian Ch (c)
512 Miller Ernest B (c)
513 Mills Walter (c)
514 Holt Vera L (c)

516 Holt Otis (c)
517 Motley Fannie (c)
518 Banner Wm (c)
519 Cobb Eula (c)

520 Jones Ira (c)
521 Roseboro Jas (c)
5211/2 Nichols Noce Rev (c)
522 Henry John W (c)

523 Gilmer Elijah J (c)
524 Vacant
525 Dawson Geo T (c)
526 Oldham Roy A (c)

5261/2 Hagood Guy W (c)
527 Vacant
528 Mack Danl (c)

5281/2 Stradford Wm (c)
529 Stephens Robt P (c)
530 Dilworth Walter (c)

5301/2 Dillard J Baleigh (c)
531 Brooks Banks B (c)
532 McDonald Rosa (c)
535 Jones Ulysses (c)

536 Gilmer Lula (c)
537 Headen Bettie A (c)
E Lee intersects

603 Cobb Lawrence (c)
604 Everett Conley C (c)
605 Hendricks Caddy (c)
606 Donnell Nellie (c)

607 Johnson Arth G (c)
6071/2 Vacant
608 Rice Martha (c)
609ΔAllen John P (c) gro

6091/2 Allen John P (c)
610 Allen Frank (c)
6101/2 Camp Weeda M (c)
612 Seales Henry (c)

613 Jones Bertha (c)
615 Lighty Elmore (c)
616 Palmer Sallie (c)
617 Hammonds Edw (c)

619 Isley Danl (c)
620 Smith Wm D (c)
E Bragg intersects
(Not open between E Bragg and Douglas)

Douglas intersects (es not open)
901 Anderson Jas B (c)
9011/2 Vacant
903 Cox Cora (c)

904 Rhnye Bernard (c)

905 Slade Annie (c)
906 Rikard Monthus Z (c)
907 Atmpton Ralph (c)
909 Austin Minerva (c)
912 Vacant
916 Headen Irene (c)
Morris intersects

HIGH POINT ROAD — From 2100 W Lee southwest beyond City limits

2100ΔCooper's Service filling sta and gros
2106ΔPayne's Pig-N-Chicken Barbecue
2110ΔHorton Motor Lines Inc
ΔHorton Chemical Co

Patterson begins
2200ΔGates Viola C Mrs
2202 Stephenson Eug
2206 Diamond Gurney H
22061/2 Stevenson David M
2205 Taylor Marlon W

Melview ends
2405 Saunders John L
Stevenson Wm H
2411ΔGreensboro Coca-Cola Bottling Co Inc

Husbands begins
2418ΔDirix Pig Barbecue
2420ΔStanley Albert B
2421ΔMaddox Jas T
2422ΔBarefoot Bunyan W
2423 Harkey Harold F

White Melba
2424ΔBertha G Thos gro
2425 Bennett Clarence L
2426 Anderson Norman R

Ellington ends
Oak Grove begins
2501ΔBurnside Ernest D
2510ΔPembroke Leonard V
2512ΔJones Henry E
2513ΔBell Robt

2515ΔHill Ronald T
2516 Weaver Carroll O
2524 East Jos R
2528ΔGhoro Blowpipe Co shmtl wks

Waywood ends
Mays begins
2600ΔBilbro's Gro & Service Sta
2601 Brown C Wirt
2603ΔKennedy Sol B
2604ΔIngram Robt N

2605ΔGlehn Robt V
2606 Sharp Geo H exp
2607 Robtson Geo A
2609 Fincher Wm C
2613ΔBurton Jas S
2615 Hardy Willard E
2616ΔHill Wm T

Bailey ends
Vaughn begins
2700ΔB & C Food Shops Inc
2706ΔKing Hector S

W Court begins
2800ΔFox Connie D
2802ΔConrad Vann W
2804ΔWelch R Glenn
2806ΔPayne Jos H

2807 Williams Edgar L
2808ΔO'Quinn Lewis B
2809 Brandon Wm O

Grimley intersects
2900ΔSmith Albert B
2901ΔBilbro Walter L
2906 Eliner Chas W

Hayden begins
es Hebrew Cemetery
City limit
Guilford County RD 3

es 1 sΔGarrett Chas
Garrett's Service Sta and Trailer Park
es 2 s Lindsay Jas H
es 3 sΔYow Floyd T sand and gravel

rear Curd Chas L
es 4 s Greensboro Auction & Salvage Co
es 5 sΔLucas Edwin F
rearΔMcCrea Cora C Mrs

es 6 sΔMcLeod Harvey C woodwkr
es 7 s Ward Ebnrl S
es 8 sΔL Rue Danl S bldg supplies

es 9 sΔHefner Lillie C gro
es 10 sΔCoward Tire Recapping Co
es 11 s Davis John F
es 12 sΔFlournoy Artie

es 13 sΔMitchell John W ret
es 14 s Flow Victor I
ws 1 sΔKing Roxie A Mrs

COLUMBIA LAUNDRY CO.

LAUNDERERS—FRENCH DRY CLEANERS

"We Do It Better"

Phone 8193

HIGH POINT ROAD—Contd
 ws 2 s 4 Pugh Chas E @ real est
 ws 3 s Oakhurst Swimming Pool
 ws 3 s Crabtree Edw E livestock
 ws 4 s Hillcrest Tourist Home
 Δ Mason Lawrence V
 ws 5 s James W Grady uphol
 ws 6 s Leonard's Garage auto reprs
 rear Walden Hugh B
 ws 7 s Vacant
 ws 8 s Saleeby Saml
 ws 9 s Carolina Club restr
 ws 10 s Vacant
 ws 11 s Edwell Jas M @
 ws 12 s Grimes Howard I @
 ws 13 s Carolina Furr Shops Inc
 ws 14 s Keener Annis P
 ws 15 s Cobble Dennis G
 ws 16 s Whitley Gilbert M @
 ws 17 s Henley Chas H @
 ws 18 s Newton Geo E @
 ws 19 s Grove Park People's Bible
 School
 ws 20 s Hall Pearly R @
 ws 21 s Young Oliver R @
 ws 22 s Johnson W Clarence @
 ws 23 s Young N Frank @
 ws 24 s Bullock Henry M @
 ws 25 s Petty G Sterling @
 ws 26 s Harvey Jos H @
 ws 27 s Leonard Motor Co

922 Johnson Gerrie C
 Richardson intersects (es not open)
 1001 Stout W Harrell @
 1003 Δ Stout Mattie L Mrs @
 1004 Michael Warden W
 1005 Costner Sarah E Mrs
 1006 Δ Bolejack Jas W @
 Herford intersects
 1106 Δ Garner Arth B @
 1108 Δ Hayworth R Douglas @
 1109 Osborne Hugh T @
 1112 Howerton L Braxton
 Booth begins (not open)
 Oak intersects
 1207 Vacant
 1208 Henley Mary B Mrs
 1210 Bishop Jacob L @
 1215 Fesmire Emmett A
 1221 Bohannon Alex E @
 Barringer ends (not open)
 1306 Δ Breedlove Luther B @
 1308 Δ Kirkman J Otis
 Florida intersects

HIGHLAND PARK WEST (Guilford County) A residential section west of the western City limits between Oakland av and O Henry drive

HILL — From 1000 Battle Ground av north to Hammel road
 es 1 n 2 Gboro City Maintenance Dept
 880 Swygert John C (c)
 A&YRy crosses
 North Buffalo River Bridge Latham road begins (not open)
 Grayland begins
 1st rd (not open)
 W Bessemer av intersects (not open)

1003 Montgomery Walker W
 1007 Oakley Otis
 1009 Δ Ray Lexie L @
 W Wendover av intersects
 1106 Δ Laubenheimer John H @
 1109 Δ Hess Marion W @
 1110 Δ Betts Earl R @
 1111 Δ Ingram Wm P
 1112 Δ Causey Jack S @
 1113 Δ Pressly Wm A Jr
 1114 Δ Ward Benj T @
 1115 Δ Pate Fred J @
 1116 Δ Caldwell Harry B
 1117 Δ Clendenin Harry H @
 1118 Δ Page Thos B @
 1119 Δ Little Ford D @
 W Northwood intersects

1200 Δ Tillman Jos C
 1201 Δ Dillard Stark S @
 1202 Δ Lewis Rich S @
 1204 Δ Ham Leon M @
 1213 Δ Sharp Oliver L phys
 1214 Δ Taylor Gertrude G Mrs @
 1216 Dorsett Jas R @
 1218 Δ Smith Egbert W Jr @
 Hammel rd intersects (ws not open)

HILLCREST DRIVE—From 1500 W Market north to N Lindell rd
 Madison av intersects
 Northfield intersects
 Fairmont intersects
 400 Δ Hammer Ida S Mrs @
 402 Coclause Edw J @
 403 Δ Appel Geo J @
 405 Δ Phillips Walter S
 407 Δ Hull Frank A @
 409 Δ Johnson Marvin P @
 410 Δ Hunt Glenn
 412 Δ Dime Paul W
 413 Δ Koury Widiah
 N Lindell rd intersects

HILLSBORO — From 300 Gillespie east beyond Bingham
 (No houses)
 York intersects
 Gant intersects
 Bingham intersects

HILLSIDE DRIVE — From 508 Guilford av north to A&YRy, I west of Prescott
 Fairmont begins
 300 Friedman Albert P
 302 Vacant
 304 Δ Osborne Robt L
 306 Δ Whittington Elmer G @
 308 Δ Schwab Milton M @
 310 Δ Lynch Howard H
 312 Δ Sumner Jennie T Mrs @
 Courtland begins
 402 Δ Cofer Wm A
 404 Δ Foster Wm B @
 406 Δ Kearns C Elbert @
 407 Δ Ademy Louis J @
 408 Δ Shoreward Clarence T Jr
 409 Δ Wood Burwell J @
 410 Δ Rose Chester A @
 411 Δ Tysler Ray J @
 412 Δ Garber Edgar C
 413 Δ Cashion Glenn
 414 Δ Brinkley Wm L @
 415 Vacant
 416 Shaw Chester F
 417 Δ Russell Lon D @
 418 Δ Lamb Chas R
 419 Δ Austin Thos W @
 420 Δ McKeel C A
 421 Δ Chaffin Sim V
 422 Δ Sidden Lee T @
 Lakeview begins
 500 Δ Troxler Edw A @
 504 Δ Coughrough John F
 506 Vacant
 507 Δ Newton Wm H
 508 Δ Hoffman Mark
 509 Δ Martin Geo D @
 A&YRy crosses

HINTON—From 509 Haywood south 1/2 block
 511 Wiley Benj (c)

HOBSBS (Fairfield) — From 2310 Battle Ground av north beyond A&YRy
 A&YRy crosses
 2200 Guy Arth (c)
 2210 Fuller Saml (c)
HODGGIN—From 701 Terrell south to Garrett
 1801 Baker Ross
 City limits
 Guilford County
 es 2 s Weir Jas F @ bldg contr
 ws 1 s Petty Hal W @
 ws 2 s Shackelford Gray F G
 ws 3 s Roberts Romie R
 Garrett intersects

HOLBROOK—From 1000 S Aycock west to Valley Park dr
 1506 Isley Oscar E @
 1507 Galtier W Thurman
 1508 Hutchinson Webster S
 1510 Towe J Gabriel gro
 1511 Cox Dora E Mrs @
 1515 Reich Russell S
 Fuller intersects

1607 Betts Jas A
 1609 Baird Lester
 1611 Johnson Luther F
 VanWert intersects (ss not open)
 1625 Hutchinson John A @
 Warren intersects
 1701 Dye Jas
 1702 Shore Douglas D
 Shore Theo W
 1704 Mills C Galtier
 1705 Westmoreland Lake O Mrs
 1706 Vacant
 1707 York D Marshall @
 1708 Δ T & H Motor Lines Inc
 (wise)
 Δ Lipe Motor Lines (whse)
 Δ McLeod's Transfer Co (whse)
 1709 Fee Lorran
 1711 Δ Carter Jasper G
 1716 Purgason Annie L Mrs
 1720 Maness Lucian P @
 1726 Paschal Richd S
 Perry begins
 dr intersects

HIGHLAND AV — From 1023 Spring Garden south to Florida

5172 Gove Anna M @
 5242 Cobb Benj F @
 5246 Δ Warren Earl D @
 Δ McAvoy Sadie S Mrs
 5272 Δ Long J Walter Rev @
 Walton Verne D
 528 Phelps Louis P Jr
 Δ Cohen Alvin
 5292 Δ Hunt Henry W @
 5314 Lucca Jos A
 5332 Δ Foushee Wade H @
 Ralls Flora E Mrs
 Crayton Herman
 5342 Δ Campbell Dani W @
 Appel Melvin C
 5352 Δ Cox Rufus C @
 5362 Δ Capel Frank R @
 5372 Kelly John J
 5382 Δ Chandler John H
 5392 Δ Lighthog Saml J Jr
 540 Vacant
 5442 York Wade C @
 Oakland av intersects
 Southern Ry (no crossing)

603 Crawford Herman E
 610 Apartments
 1 McMasters Wm R
 2 Cox Alf H
 3 Wright L Ray
 W Lee intersects

7062 Δ Clegg Jas W Rev @
 7072 Δ Donivan Nellie Mrs
 709 Cagle Dora A Mrs
 710 Hanner Edgar E @
 712 Morrow Virgil T
 713 Δ Johnson Thamar G
 7142 Δ Parrish Edgar R
 Union intersects

805 Swain Stark H @
 806 Vacant
 8072 Δ Pugh Jos L
 808 Δ West Minnie J Mrs
 810 Vacant
 812 Δ Ivey Rolie H Mrs
 814 Bell Saml V
 815 Woods Floyd @
 816 Δ Royal Jos F @
 817 Δ Hilton Nannie E @
 Haywood intersects
 909 Paschal Julius B
 910 Kelly Jos B
 911 Wilson Francis M @
 912 Helms Jas E
 913 Stimpson Geo A @
 914 Morgan Jas F @
 917 Newman Jas T
 918 Bailey Wm B
 921 Hatley Nora L Mrs

Schiffman's
 LEADING JEWELERS SINCE 1893
 Diamonds
 Jewelry
 Silverware
 China
 Glassware
 ART and GIFT DEPT.
 225 S. ELM
 Tel. 5146

NEED A QUICK LOAN \$\$\$ LOVE & CO. BROKERS
 112A North Greene
 2-3159



GUILFORD PIANO CO.
 211 W. MARKET ST. PHONE 8623

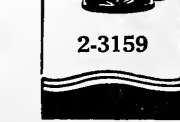

FOR GOOD LUCK AND BETTER COAL



CALL

GOOD LUCK COAL CO.

Tel. 7433

804 W. Lee

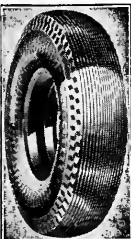

GENERAL TIRE SERVICE INC.

Distributors
GENERAL Tires and Batteries

Kraft System of Tire Renewing and Wheel Balancing

Accessories
ONE-STOP SERVICE

300 N. Greene
Phone 8176

HARRELSON SIGN CO.

We are Engaged in One of the Oldest Industries in the World.

"Signs Guide The Nation"

202 1/2 W. MARKET ST.

phone 4806

HOLDEN N (Guilford County) —
From 4000 W Market north to Friendly rd
Starmount dr intersects
Madison av intersects (not open)
Friendly rd intersects

HOLDEN ROAD S—From 4000 W
Market south to Oakland av
1092 Burgess Wm P Ⓞ
Walker av intersects
5082 Smith P Lee Ⓞ
Wicker ends (not open)
Ashland dr intersects
Oakland av intersects

HOLT (Bessemer Sanitary District)
—From 3400 E Market north beyond Sunny Crest av
107 Hamilton Fred E
112 Clark Wm M
109 Weeks T Preston
110 Lamb Roy
111 Crook J Henry
112 Clark Wm M
113 Sutphin J Mack Ⓞ
College av begins (not open)

291 Vacant
293 Turner Bartley A
Bonlee av intersects
307 Wray Webster A
309 Blaylock Etheridge C Ⓞ
311 Paul Jas W
3132 Budd Stacy
3152 Jackson Chas G Ⓞ
322 Wells Rupert
386 Smith Cleo C Ⓞ
3902 White Clarence M Ⓞ
Powers ends

401 Wyrick W Arth Ⓞ
4032 Lamb Rachel T Mrs Ⓞ nurse
406 Marsh John M Ⓞ
Beck intersects (not open)
Atton begins
502 Miller Elmer Ⓞ
5032 Casey C Lee Ⓞ
E Bessemer av intersects

600 Petty Frank B gro
605 Wallace W Claude Ⓞ
6072 Morgan Levi A
609 Wilson LeRoy
6102 Douth Rich C
611 Tussey C Roy A
613 Cockman Edwin B
614 Crowder Robt W
618 Wooters Albert L Ⓞ
619 Barton Clarence D Ⓞ
Sunny Crest av intersects

700 Smith Cadd B Ⓞ
704 Dixon C Roy A
705 Farrington Lillie Mrs
711 Flintom Albert Ⓞ
7142 Layton John F Ⓞ
720 Everhart Voligt E
Gilliam Mammie Mrs Ⓞ
723 King Henry G
7242 Stone Clarence
725 McAdams Hubert A
7302 Montgomery Ohma F Ⓞ
7332 Michael John M Ⓞ

HOME — From 1/2 block north of
3900 Walker a south to Wicker
e east of S Holden rd (not open)
Walker av intersects
Wicker intersects

HOMELAND AV — From 1/2 block
southwest of Charley northeast
E Bessemer av (not open between
Bagley and E Bessemer av)
(No houses)
Charles ends

Bagley intersects
(Not open between Bagley and
E Bessemer av)
Dewey intersects
Franklin intersects (not open)
E Bessemer av intersects

HOMELAND AV (Proximity) —
From 4th northeast to Boone, 2
east of Summit av
1200 Bain J Floyd
1201 Garner Lexie
1202 Blum Kelly M
1203 Hinson E Inkney
1204 Heathcock Harry A
1205 Carter J Edgar
1206 Denton Robt H
1207 Green Mammie Mrs
1208 Nix Wm H
1209 Vornadore Lloyd
1210 Alfred Edw W
1211 Hobbs Walter E
1212 Riley John C

1213 Shaw Chas N
1214 Chambers Edw L
1215 Riley Macedonia D
1216 Smith Fletcher O
1217 Brady Clarence E
1218 Carlisle Wm T
1219 Michael Clarence M
Meadow intersects
6th intersects
Textile dr intersects
Boone intersects

HOMEWOOD AV (Starmount For-
est); Guilford County — From
3100 W Market north to Madison
av
1032 Howis H Gilmer Ⓞ
1042 Kluttz Wm A Ⓞ
1052 Deen Geo D Ⓞ
1072 Flynn C Paige Ⓞ
1092 Robinson Jas S Ⓞ
1122 Humphries Raymond P Ⓞ
1132 Harbour Norman C Ⓞ
1142 Hutchison Gilbert M Ⓞ
1152 DeLard Mary W Mrs Ⓞ
1172 Schenk Edw A Ⓞ
Madison av intersects (es not open)

HOOD PLACE (Irving Park) —
From 1807 Carlisle rd west and
south to Sunset rd
7252 Latham J Edwin Ⓞ
Cleburne intersects
8012 Perrin Geo E Ⓞ
8032 Voehringer John K jr Ⓞ
Sunset dr intersects

HORTON — From Masonic rd south
to Spring Garden, I west of Park
ter (not open)
Spring Garden intersects

HOSKINS — From 1700 Randolph av
east I block (not open)
(No houses)

HOUSTON — From 618 S Spring
west to Fulton
402 Swink A Lee
4062 Beale Mary M Mrs
5 Cedar intersects
5032 Clegg C B Coal Co Inc
506 Whitaker Albert
508 Wyrick Fletcher
508 Wilford Bernard
510 Kirby Wilburn
512 Littles Clarence R
514 Smith Norcem B
515 Dunlap Frank C
Fulton intersects

HOWARD — From Camden rd south
to Oakland I west of North-
ridge (not open between Camden
rd and Sherwood)
Myrtle intersects (not open)
Wright av intersects (ws not open)
Walker av intersects
Springwood dr intersects (not open)
Sherwood intersects

8002 Alderman Jess L Ⓞ
8012 Geissinger Geo A
8012 Taylor Harold C Ⓞ
8062 Wolfort Harry
808 Saleeby Theo R Ⓞ
82 Saleeby Adele S Mrs
809 Jones Otho J jr
8112 Mundy John M Ⓞ
8122 Bennett Wm P Ⓞ
8132 Ogburn Levy E Ⓞ
817 Stallings Clarence W
819 Taylor Harry L
Spring Garden intersects
9132 Howard St Lunch Room
Hiatt intersects (es not open)

10002 Mock Judson Voehringer Co
of NC Inc hosliery mfrs
10072 Leagan Hugh G confr
1013-15 Mi-Own Service Sta
Oakland av intersects

HUBBARD (Proximity) — From I
block south of Meadow north be-
yond 6th, 7 west of Summit av
3 McQueen Ernest B
5 Brasher Ellis M
6 Maness Roy H
7 Tucker Carl E
8 Vacant
9 Lowery Wm
10 Leach Geo H
11 Scott Robt M
12 Maness Hubert
Meadow intersects
13 Cobb Sample B

11 Morrison Jas L
15 Neighbors Dewey E
16 Boone Frank
17 Barton Wright R
18 Blevins Virgil Y
19 Strickland Harvey W
20 Murphy Jesse G
21 Lovelace Lonnie L
22 Smith Garland B
23 Lovelace Realy H
24 Leach Iola Mrs
25 Jordan Gregory G
26 Trantham Jesse
27 Lowery Alice
28 Curtis Garnett F
29 Collins G Pembrook
30 Mays Garland D
6th intersects

31 Heath Smith W
32 Peeden Herman W
33 Craver L Paul
34 Roberts Virgil Z
35 Dawson Robt L
36 Hudson Edw
37 Lanning J Harvey
38 Jones Thos W
39 Brame John T
40 Webb R Harold
41 Lisenby Alex W
42 Leach Grady M
43 Maness Floyd E
44 Moore Rass E
45 Cochran W Lester
46 Holloman Sherman J
47 Smith Vernon
48 Lemons Curtis W
49 Lemons Walter R
50 Kallam Ralph
51 Cokerham Geneva Mrs
52 Manuel Angie S Mrs
53 Vaynich Wm S
54 Kirkman Wm B
55 Russell John A
56 Brewer Jas L

HUBBARD (Revolution) — From
9th north beyond 10th, 3 west of
Vine
11 Burke Alvis A
12 Burke Cora E Mrs bdg
3 Joyce Jettie M Mrs
4 Phillips Colie
5 Blake Barney A
7 Dandridge Othmer C
8 Hobbs Calmer M
9 Montgomery John A
10 Montgomery Ferreer W
11 Stutts Barry C
12 Livengood Geo H
13 Gaudin John C
14 Cadell Archie C
15 Royal John B
16 Seagraves John A
17 Ross Tilman J
18 Britt Manley C
19 Wyrick Carl W
20 Phillips J Marvin
21 Manuel Redding
22 Bennett Robt G
23 Ritter Martha A Mrs
24 Brown W Paris
25 Grady Ulysses S
26 Ward W Arth
10th Intersects

27 Russell Everett
28 Dixon John H
29 Johnson Robt E
30 Williamson Claude A
31 Gurkin Fred G
32 Shular Jas
33 Lowe G Dewey
34 Manuel L Gaston
36 Manuel P Odell
38 Smithey Alf J

HUBBARD (White Oak Cotton
Mills)—From 1/2 block south of
12th north to 16th, 2 west of
Southern Ry
11011 Heathcock T Grady
1202 Amos Chas J
13 Wilson Sallie J Mrs
14 Hayes Wm M
15 Ward Clarence T
1621 Tippett John R
1702 Newnam Robt P
1812 Stanley Walter W
19 Myrick Benj F
20 Walters Clyde C
12th Intersects

21 Beam Ernest
22 Morris Henry A
23 Burnsides Otto
24 Loman R Edw
25 Wyrick Robt E

MENDENHALL'S Inc.

Mendenhall's Good Lumber Since 1884

PHONE 2-0417

ASHE AND LEWIS STS.

Lumber,
Building Supplies,
Millwork, Hardware,
Certainteed Products

HUBBARD (WDCM)—Contd
26 Whitt Walter R
27 Craddock Frank W
28A Brown Eber L
29 Manley Cammie J Mrs
30A Whitt Clarence C
31 Kennett Jesse G
32 Woods Wm R
33 Haynes M Glenn
34 Williamson Wm A
35 Wyrick Lillian Mrs
36A Stutts Rosie L Mrs
37 Wm Jos
38 Johnson L Frank
39 Steed Harris J

14th intersects

40 Blackmon Forrest
41 Redmond Flake D
42 Martindale Buford G
43 Wyrick Marvin O
44 Harris John W
46 Nall E Earl
48 Burger Nannie Mrs
50 Hester Sam L
52 Poe W Frank

16th Intersects

HUBBELL BLVD — Extension of Ross av

HUDSON—From 1020 S Cedar west 1 block
705 Meadows Georgia
706 Morrow Bertha (c)
707 Kirk John (c) @
708 Monteth Maggie (c)
709 Taylor Mary (c) @
710 Johnson Mary (c) @
714 Evans Jas (c) @
716 Jackson Wm G (c)

HUFFMAN (Scott Park) — From

1935 E Market north to Lutheran
107 Wortham Tom (c)
109 Hood Roy T (c)
111 Suggs Lottie (c)
113 Darnell Wrenn (c)
116 Henderson Jas (c)
119 King Rosa (c)
120 White Mattie (c) @
121 Jones Thos J (c)
123 Thompson Sadie (c)
Stamey intersects (es not open)
201 Morehead Wm (c)
203 Parker Vernell (c)
204 Bonnell Victor (c)
207 Robinson Manley (c) @
208 West Mattie (c)
209 Lee Susie (c)
210 Grace Jas (c)
212 Richmond Emma (c) @
213 Tennant Robt T (c) @
214 Bracken Robt (c)
214 1/2 Vacant
216 Jarrell Luther (c) @
217 Cheek Flemming (c)

Byrd intersects

300 Vacant
301 Barksdale Jas W (c) @
302 Tolbert Lovellous (c)
303 White Fred (c)
304 Burnett Annie (c)
305 Dick Emma (c) @
306 Turman John (c)
307 Hawthorne Eli (c)
308 Vacant
309 Davis John L (c)
311 Thompson Wm E (c)
Albany intersects

405 DeVeaux Leroy (c)

407 Pope Edw (c)

Lutheran intersects

HUGHES—From 213 S Davie east to S Lyndon

203A Miller Motor Co auto reprs
205A Clapp J A & Son blksmiths
206A Foster-Caviness Inc
whol prof
211ACity Welding & Spring Service Co
215ADixie Roofing Co
223 Motor Transit Co (garage)
S Forbis intersects

302AHagan Dairy Supply Co
304ABallard W P & Co
Indry supplies
306A Blackwell H H Co
mudse brokers
316 Motor Transit Co
S Lyndon intersects

HUNT—West 1/2 block to 200 Wilson, 1 north of Madison av
812Wilson Lewis H @
Wilson intersects

HUNTER—From 1100 Willow rd east to city limits

City limits Guilford County

HUNTINGTON ROAD (Irving Park) — From W Northwood north to Sunset dr, 1 east of Battle Ground av (not open)
Lafayette av intersects (not open)
Pembroke rd intersects (not open)
Sunset dr intersects

HUSBANDS — From 2416 High Point rd west to Binford

200 (1302) Walker Bynum C
306 Summers Alonzo (c)
308 Lash Theo (c)
322 Dishway Wm (c)
326 Walls Flora (c)
332 Jeffers Jesse W (c) @
340 Craig Wm L (c)
342 Lee Allen (c)
344 McQueen Jas (c)
346 (1114) Mendenhall Tyler (c)
Binford intersects

HUTTON—From S Benbow rd east 1 block, 3 south of Ross av (not open)

(No houses)

INDEPENDENCE ROAD (Kirkwood; Guilford County) — From Colonial av west beyond Princess Ann, 3 north of Cornwallis dr

ns 1 w2 Prefontaine J Edouard
Lafayette av intersects
Delaware av intersects
Princess Ann intersects

INGLESIDE DRIVE N — From Westover ter northwest and south to 3000 W Market, 1 north of N Lindell rd (Not open between 1 block northwest of Westover ter and W Market)

Friendly rd intersects
City limits
Guilford County
Madison av intersects (not open)
W Market intersects

INGLESIDE DRIVE S—From 3000 W Market south and west in semi-circle to W Market

(No houses)
W Market intersects

IRELAND—From 1020 S Elm west to Freemans Mill rd (Not open between 1/2 block west of S Elm and Haynes)

Haynes intersects
110 Gethsemane Baptist Church (c)
Gray intersects

210 Sims Fred M (c)
212 Hamp Jas (c)
215ARhodes Mitchell (c) @
216 Hayes Harrison W (c)
240 Floyd Geo (c)
S Ashe intersects

506 Burch Annie M (c)
507 Crawford Geo (c)
508 Robinson Nancy (c)
509 Wilson Carrie B (c)
510 McCollum Cicero M (c)
511 Wiley John (c) @
512 Shoffner Wm E (c)
512 1/2 Scales Edgar (c)

514 Shoffner Rosa E (c)
515Austin Bayliss S (c) @
516 Caldwell Mattie (c) @
517 Reid Ebro B (c) @
518 Brown Owen (c)
520 Freeman Cora (c) @
521 Vacant
522 McGibbony Isabella (c) @
523 Ireland John A (c) @
528 Robinson Louise (c) @
529 Johnson Fannie (c)
530 Freeman Gaiher (c)
532 Wadley Moses (c)
533 Filmore Mary L (c) @
534 Ellis Willie (c) @
535 Glover Jos (c)
537 Alexander Val (c)
539 Porter Amos (c)
541 Fanuel Robt L (c)
543 Richardson Fredk (c)

Bilbro ends

600 Smith Thos H (c)
601 Emanuel Acelin (c)
602 White Jos (c)
603 Moore Eva (c)
604 Enslow Hallie (c)
605 Chapman Uriel S (c)
607 Barnes Lucinda (c)
610 Christian Archie (c)
701 Vacant
705 Young Wm (c)
707 Smith Alvin (c)
Archer intersects

804 Bates John (c)
806 White Wm H (c)
Orchard begins
901 Powell Jennie (c) ero
903 Powell Jennie (c) @
907 Carter Josie (c)
909 Gilliam Annie (c)
911 Smith Early (c)
S Cedar ends

913 Dawkins Jas (c)
914 Vacant
915 Vacant
916 Morehead Jas (c)
918 Bynum Miller (c)
920 Lee Eliz (c)
Freemans Mill rd intersects

IRVING PARK—A residential section west of N Elm and north of North Buffalo Creek

IRVING PLACE (Irving Park) (Formerly Country Club Place) — From 1605 StAndrews rd south beyond Granville rd

204ACargill J Ralston jr @
205ABanner Marion Mrs @
208AJeffress Edwin B @
210AHumphrey Lyndon M @
dentist
Birch la begins

304AYoung Jas R @
306ABlunh Sydney @
310AFox Jared C @
Granville rd begins

ISABEL—From 900 Magnolia east to Church

202 Vacant
204AGriffin Jas L @
206AFulton J Carr
206 1/2Chinn Harry T
208ABakley Lawrence A
208 1/2Taylor Herbert L
209ADavis Walter B @
210ACritz Lena C Mrs
Rucker Pierce C jr
Flynn Carolina H Mrs
Smith E Marvin
211 Vacant
213ACoble J Harold
ALatham Geo W
215ATatum Saml C
Olive begins

302Anderson Clarence E @
303ASutton M Stanley @
304AMiller Chas E
305ASloan Wm J @
ALirkner Mary
306ASharp E Wilbur @
307ARives Ethel J Mrs

ELECTRIC
WELDING
ACETYLENE

City
Welding &
Spring
Service Co

211 HUGHES
PHONE
9661

SALES
&
AUTO
SERVICES
SPRINGS

JNO.
R.
DICK

HEATING
CONTRACTOR

NORGE
Distributor

Winter
Air
Conditioning
Steam and
Hot Water
Heating
Stokers
Oil Burners

Office and
Show Room
1304
SPRING
GARDEN

Office Tel.
3-1582
Res. Tel.
6997

THE McCLAMROCH COMPANY

Established 1894

Tile, Rubber, Asphalt, and Acoustical Work

304-06 S. DAVIE

TEL. 2-2309

JEFFERSON STANDARD LIFE INSURANCE CO.

GREENSBORO AGENCY

12th Floor Jefferson Standard Bldg.

'Phone 2-1181

Phone 2-3163
Younts-DeBoe Co.
 WHERE IS HIGHER THAN PRICE?
 QUALITY IS HIGHER THAN PRICE!
 GREENSBORO, N. C.
MEN'S CLOTHING, FURNISHINGS, SHOES, HATS

HORNADAY HATCHERY
 Poultry Supplies
 Remedies
 Feeds
"Carolina's Pride"
 Day and Old Started Chicks
223 E. Sycamore
 Tel. 6532

ISABEL—Contd
 308ΔKing Annie M Mrs
 309ΔCrabtree Thos @
 311ΔBallard Robt J
 312ΔWilson Lucius T @
 314ΔStanley Roy W @
 315ΔGorrell Linda Hendrix Mrs @
 Church intersects

IVY—From 1900 Perkins south to Sandstrom, west of Gillespie (Not open between E Washington and Spencer)
 613 Williamson Adam (c) @
 617 Williamson Jas W (c) @
 E Washington intersects (es not open)
 = (Not open between E Washington and Spencer)
 Spencer intersects
 704 Craig John (c)
 766 McAdoo Wm (c)
 Sandstrom ends

IVY (Lincoln Grove) — From 1 block north of Loveland south 2 blocks, 2 west of Lincoln (not open)
 Loveland intersects (ws not open)

JACKSON — From 800 Walker av south to W Lee
 310ΔBarrier Ira D @
 312 Vaughn Marshall @
 314ΔDemetrelis Gus C @
 Morehead av intersects
 405 Thrasher Mabel K Mrs @
 ΔKnight Josephine
 406ΔTunstall Mary K Mrs @
 Scarborough Madeline T Mrs
 Wright Clyde
 408 McAlexander Ralph C
 409 Hardin Lewis E
 410ΔHarper Emery A @
 412 Perkins Robt W
 Spring Garden begins

501ΔCreech J Ballard @
 505 Robbins Wm F
 507-33ΔNewman Machine Co Inc
 machy mfrs
 508ΔCallimore Lloyd B gent contr
 Lilly begins
 esΔLambert Foundry Co Inc
 Southern Ry (no crossing)
 W Lee intersects

JEFFERSON — From 1500 Walker av south to Spring Garden
 503 Laughlin Nell A Mrs
 504 Mahala H Clay
 505ΔBolling Saml T
 506ΔSample R Ernest
 507ΔHitchell Mattie B Mrs
 508ΔFlaherty Earl V
 509 Peeden Chas L @
 510ΔRhodes Henry C @
 ΔFreeman Morris A
 513ΔCoulson Lula E Mrs
 515ΔSampson E Eliz
 517ΔBenton Jas N @
 518 Lloyd Marion B
 519ΔBenton E Pearl @
 Benton N Belle @
 Benton M Eliz @
 520 Highhill Edgar H
 521ΔSmith Walter E mfrs agt
 524ΔPatterson Mollie L @
 525 Crumpler Edgar A @
 527ΔKelly H Monroe
 531 Fulp Wm J @
 Ferrrell H L
 535ΔJohnson Geo E
 Spring Garden intersects

JEFFREY'S—West 1 block to 609 Ashe
 215ΔJohnson Sadie (c)
 217 Blue Ralph (c)
 219 Long Annie (c)
 221 Vacant
 500 Vacant
 502 Vacant
 503 Patterson Wm C (c)
 504 Jones Ernest L (c)
 505 Boyd Jas W (c)
 Ashe intersects

JENKINS — From Spring Garden south 1/2 block (not open)

JENKINS (Revolution) — From 1/2 block south of 10th north to Church, 2 west of Poplar
 2 Ballej Thos
 3 Bayliff Jack R
 4 Lineberry Virgil N

5 Sink David E
 6 Clark Sarah E Mrs
 10th intersects

7 Cagle Ranson H
 9 Mancey Herman A
 10 Burke Wm J
 11 Brady Edgar L
 12 Tysor Chas D
 13 Mendenhall David W
 14 James W Frank
 Smith Cree
 16 Hicks Ira W
 17 Dodson Elsie C Mrs
 18 Moore Karl E
 19 Brady Lucy L
 20 Hall Jesse J
 21 Johnson Geo M
 22 Freeman Fred F
 23 Todd Benj C
 24 Creed H Lewis
 25 Riddle Julius M
 26 Sams Alonzo M
 11th intersects

28 Wrenn J Thos
 30 Carter Buddy
 32 Beaver Carl G
 34 Gordon Ellis L
 Church intersects

JENNINGS — From 810 S Aycock west 1/2 block (not open)

JOHNSON (Bessemer Sanitary District) — From 3100 E Bessemer av north beyond Englewood av (Not open between Kentwood av and beyond Englewood av)
 (No houses)
 Kentwood av intersects
 (Not open between Kentwood av and beyond Englewood av)
 Englewood av ends (not open)

JOHNSON ALLEY—(See Mebane)

JOHNSON—From 359 W Bragg south to W McCulloch
 703 Bratcher Rosa (c)
 705 Subertine Lawrence (c)
 708 Wray Eug (c)
 709 Crawford Cody (c)
 710 Solomon Lucille (c)
 711 Turner Edw (c)
 713 Davis Alice (c)
 715 Stinson John (c)
 717 Glover Annie L (c)
 719 Vacant
 721 Dover Roy (c)
 825 Rogers Shack (c)
 827 Bessent Dewey (c)
 828 Moore Elijah (c) @
 831ΔJohnson Roscoe (c) @
 832 Williamson J Albert (c)
 834 Byrd Thos (c)
 836 Edwards Eliz (c)
 838 Patterson Floyd (c)
 Austin intersects

902 Brown Ione (c)
 904 Johnson Wm (c)
 905 Craig Harry W (c)
 906 White Walter W (c)
 907ΔGarvin Maggie (c) @
 Russell ends
 908 Bryant Jas (c)
 910 Howard Andrew (c) @
 W McCulloch intersects

JONES — From Spencer south to Everett, 4 east of Gillespie (not open)
 Gillespie intersects

JOYCE (Edgeville) — From Boone north to 1800 Ryan (Not open between Boone and 1528)
 1528 Brady Ada Mrs
 Ryan intersects

JOYNER—From 915 Spring Garden south to Oakland av
 609ΔJohnson Paul M @
 610ΔTiedeman John A @
 611ΔBarger R Glenn @
 612ΔTaylor W Raymond @
 613ΔSmith I Grant @
 615ΔSykes Wiley A @
 617ΔHenderson Arth T @
 620ΔSmith S Ray
 621ΔMarsh Jas Y @
 622ΔHunt Thos E @
 624 Vacant
 625ΔStraughan Jas L @
 626 Cochran Lawrence @
 627 Vacant
 628ΔHoneycutt Oscar
 629ΔIvey Eliz H Mrs

630 Apartments
 1 Coulson Wm D
 2ΔTerrell Henry B
 3 Kaylor Roy J
 4 Vacant
 Oakland av intersects

JULIAN—From 700 Asheboro east to Lincoln (Not open between Law and beyond Lincoln)
 510ΔOakes John E @
 512ΔSmith Henry C
 Martin Paul F
 513ΔDiggs Annie M Mrs
 514ΔWhitt Walter E @
 515ΔRayle Geo W
 516ΔFreeland Geo G @
 517ΔButler Howard L
 518ΔGilmore Clyde M Dr @
 519ΔHinkle A Hoyle @
 Pearson intersects

523ΔKernode Wm E
 524ΔTroxler Leslie C
 525ΔOliver Mack C @
 526 Sneed Wm G
 527ΔAshburn Wm F Rev @
 528ΔRoyal Raymond P
 531ΔWatson H Clyde
 Martin intersects

600ΔYounts Braxton C @
 601ΔCauses A Numa
 602 Smith Roland H
 Flichum John S
 603 Vacant
 604 Vacant
 605ΔBaker John M @
 606 Sides Gladys Mrs
 607ΔHeritage Julius D @
 608ΔClapp Luola R Mrs
 610ΔLippard W Oscar @
 611 Chapp Clarence A
 612 Islet Wm W
 614 Shoffner Augustus L
 616ΔGibbreath J Wm @
 618 Winn John J
 Omaha intersects

703 Suggs Clayton R
 704ΔMilton Saml G
 706ΔMeador W Fife
 708 Walker S Oscar @
 Sevier ends
 724ΔBurgess Claude E Mrs
 ΔBurgess W Maurice @
 726 Vacant
 728ΔStubblefield Early W
 732ΔKent Reese B @ piano tuner
 732ΔGerringer Carr E
 733 Gladwell Gooch V
 734 Vacant
 Reid ends

736ΔLiebeck Jos A @
Bennett intersects (ss not open)
 806 Stinson Wm O (c)
 806ΔPeeler Silas A Rev (c) @
 806 DeVault Clarence (c)
 808 Yates Minnie (c)
 810 Lash Ralph (c)
 814 Levette Eliz (c)
 815 Youngblood Henry (c)
 817 Whitaker Thos (c)
 Best intersects

901 Gilliam Chas W (c) gro
 902 Gilliam Chas W (c) @
 907 Rankin Wm T (c) @
 1000 Vacant
 Howard intersects (not open)
 (Not open between Law and beyond Lincoln)
 Logan intersects (rd intersects)
 S Benbow rd intersects
 East Side dr intersects (not open)
 Duke intersects (not open)
 Lincoln intersects

JUSTALL COURT — From 830 W Market north 1 block
 1-8 Justall Court Apts
 Apartment
 1ΔMann Eliz J Mrs
 2 Holden J Ruffin
 3ΔHock Conrad X
 4 Hauser Robt N
 5 Thompson J Belle Mrs
 6ΔWelch J Weaver
 7ΔYoungman J
 8 Vacant

KENILWORTH—From 1400 Walker av south to Oakland av
 505 Park Jos
 510 Clapp Sherman C
 511 Gibbs Carolyn H Mrs @
 Stephens Harper A
 512 Nelson Jas E
 Mary ends
 Spring Garden intersects

RAYMOND STARR, INC.

Electrical Contractors

532 Southeastern Bldg.

Phone 7642

KENILWORTH—Contd
730 Bolton Geo A
731 Vacant
725 Capps John M
Cooper's Ia ends
Oakland av intersects

KENSINGTON ROAD—From 2100
W Market south to Walker av
106ΔLemmond Fred B
107 Jackson W Clinton jr
108ΔHeine Frank R Dr
109 Rudd T Fred
110ΔCarter Wm T
113ΔMarkham Hattie D Mrs
114ΔDraper Edna R Mrs
116ΔBales Walter A
117ΔArnett Alex M
118ΔHolden S Edgar
120ΔFritchett Ernest M
122ΔJones Willis C
Sylvan rd intersects

200ΔBrockmann Otto R
202ΔCourtney Robt M Rev
203ΔLogan Robt F
205 Drake Leon R
206ΔMallock Thos L
207ΔMcLennan Dani C
209ΔCobb S Earle
210ΔClarida John W
213ΔMiller Claudius H
214 Gardner J Herman
215ΔHarris Frank P
216ΔFritchett Henry W
217ΔBarwick Ruby H Mrs
218 Walker Plutina L Mrs
ΔWalker Jas M
Walker Wilsie A
220ΔDeWitt Wm G
223ΔJohnston Hubert L
224ΔMcRae Oscar B
Wright av intersects

301 Rowe Willis J
302ΔGlass A Benj
303ΔBrown Evelyn F Mrs
304 Vacant
305ΔEubanks Floyd R
Walker av intersects

KENTWOOD AV (Bessemer Sanitary District)—From 700 Broad av east beyond Johnson, I north of E Bessemer av

McPherson intersects
Rollins intersects
3001 Talton Millard P
3005 Harrell Jas T
3008ΔSmith J Dennis
Johnson intersects (ns not open)

KERR (also known as Short Parkins) — From 200 East east 1/2 block
1101 1/2 James York (c)
1103 1/2 Walls Wm (c)
1104 Lee Jennie (c)

KERSEY—From 900 Terrell south beyond Martin
1000 Preddy Wm J

Hall begins
2006 Blackburn Noah H
City limits
Guilford County

2008 Flynn Edgar W
2011 Covert C Wesley
2018ΔMarley Oliver W
2020 Kersey Wilson F
2022ΔLedbetter L Dees
Clark begins

2101ΔCoffey Thos J
2103 Coffey Arnold B
Langley av begins
Martin ends

sw cor Crutchfield Verg
ws 2s Keaton Walter A
ws 3s Bulla Herbert F

KING — From 317 Gorrell north, northeast and east to Macon
—Public Dry Line (c) exp
Victor pl begins
315 Sou Converting Co Inc (yd)
McAdoo begins

405-11ΔSou Converting Co Inc
junk

Pearson intersects
515ΔSouth Atlantic Bonded Whise Corp
ΔStandard Oil Co of N J (main fire depot)
Blue Bell-Globe Mfg Co (ship dept)
Cigarette Service Co Inc (whse)
ΔCarolina Distr Co beer
Gate City Gas Co (whse)
Sou Waxed Paper Co (whse)
Mathieson Alkali Wks (whse)
Martin begins

809 Jeffries Jos E (c)
813 Planter Geo (c)
815 Herring Alice (c)
819 Broadway John H (c)
Kruze begins (not open)
823 Foust Jefferson D (c)
824 Manning Jas D (c)
825 Smith Hunter (c)
826 Crenshaw Walter C (c)
829 Savage Susie (c)
830 Hood Leroy (c)
837 Jones Edw R (c)
Macon intersects

KIRKPATRICK PLACE (Kirkwood) — From Nottingham rd west and north to Brookside dr
1508ΔMurphy Nettleton P
Cornwallis dr intersects
2315ΔCoble Ralph P
2316ΔThornton Eug P
2317ΔAllred Evona G
2320ΔWarwick High C Dr
2321ΔWeant E Wayne
Brookside dr intersects

KNOLWOOD DRIVE (Starmount Forest) (Guilford County)—From 3700 Starmount drive north beyond Madison av (not open)
Madison av intersects (not open)

KRUZE—From King south to 501 Gorrell, I east of Martin (not open between King and Thomas)
Thomas intersects

531 Scott Sadie (c)
533 Evans Wm (c)
535 Morrow Annie (c)
537 Little Ulysses L (c)
539 Butler Hosea (c)
Gorrell intersects

LACY (Bessemer Sanitary District)—From Sykes av east to Rankin av, I south of Phillips av (not open)
No houses
Easton road intersects (not open)
Ellwell av intersects
Rankin av intersects

LAFAYETTE AV—From 1400 West-
over terrace northeast and north to Colonial av (not open between Battle Ground av and Sunset dr)
A & Y Ry crosses
Battle Ground av intersects
(Not open between Battle Ground av and Sunset drive)
Huntington road intersects (not open)

Sunset drive intersects
Country Club drive intersects
Cornwallis drive intersects
2207ΔCrawford Wm N
2308ΔRuzicka J Vernon
2309ΔDavis Richd B Dr
2312ΔCardwell Willard
2316ΔAbercrombie Madge L Mrs
2317ΔBeard E Neilson
2319ΔWhittington Perry B jr
2320ΔWalker Erwin G
Brookside dr intersects
Liberty drive intersects
City Limits
Guilford County
Independence rd intersects

2510McAllister Marguerite Mrs
Colonial av intersects

LAIN—From 416 E Market south to E Sycamore
No houses
E Sycamore intersects

LAKE DRIVE E — From 1200 W Market, north and northeast to N Mendenhall
100ΔMcDonald Edw B
103 Vacant
108ΔShaping C Leroy
112ΔWhedbee Wm J
Madison av intersects
202ΔWilliams Herbert K
204ΔGreene Harold A
Hampton ends

306 Kay J Alf
308ΔSamet Julius
Guilford av ends
402 Wilkins F Kent
404ΔWilkins Jas D
406ΔMoore Mary T
Fairmont intersects
500ΔMendenhall Marjorie S Mrs
Lefwin Jas D
506ΔLowrance Adele P Mrs
Courtland ends
Garland drive begins
Crestland av ends (not open)

702ΔAnderson Murphy C
704ΔIngram John P
705ΔWalker Jesse B
710ΔMitchell Edw J
Woodlawn av ends
N Mendenhall intersects

LAKE DR W—From 1035 Battle Ground av southwest and west to Westover terrace

A & Y Ry crosses
Mendenhall intersects
Seminole drive begins
nsΔGreensboro City Waterworks (reservoir)

Garland av intersects
1400ΔMills Chas R
1408ΔRightsell Wm T
1410 Fordham Christopher C
1416ΔVanLandingham Hugh C
Pamlico drive begins
N Ingleside drive begins
Westover terrace intersects

LAKEVIEW—From 500 Hillside dr, west to Crestland av, 3 north of Guilford av
600ΔHaugan Harold
604 Spencer Geo L
N Mendenhall intersects
Woodlawn av intersects

904ΔEdgerton Paul C
905ΔHolt J Edgar
906ΔHalford M Eug
908ΔShelton O Bidwell
mfrs art
Crestland av intersects (ns not open)

LANDRETH—From 111 Dean, east beyond S Nocho, I south of E Market
1107 Foster Eraline (c)
1102 Young Anthony (c)
1103 Vacant
1104 Walker Chas S Rev (c)
1108 Pennicks Danl (c)
1110 Austin Murphy F (c)
1115 Black Wm G (c)
1117 Gaines Wm H (c)
1119 Haith Henry (c)
1125 Bluy Rebecca (c)
1129 Lowry Peter (c)
1131 Haith Foy (c)
1137 Scott John (c)
S Nocho ends

1210 Vacant
1211 Hayes Roxanna (c)
1212 Jackson Jas (c)
1216 Moorehead Henry (c)
1220 Munn Wheeler (c)



Ely-Bloodworth Motors INC.



Sales and Service

315 N. Elm
PHONES
2-3187
2-3188



PHONE
7
6
3
9
BENNER & FIELDS
WINTER AIR CONDITIONING
Plumbing and Heating
207 S. DAVIE

N. R. HAM DIAL

HAM COAL CO.

7474

"GOOD AS THE BEST"

Geo. F. Daly, Inc.

Distributors
Dodge and Plymouth Motor Cars
Dodge Trucks



306 EAST MARKET ST.

PHONE 2-1122



WASHINGTON SQUARE
 Member
FEDERAL RESERVE SYSTEM
 FEDERAL DEPOSIT INSURANCE CORP.

L. B. Gallimore
 General Contractor

508 Jackson

Tel. 4597

LANDRETH—Contd
 1223 Evans Chas (c)
 1224 Wright Wm M (c)
 1225 Halth John (c)

LANE—From 1520 S Ashe west to Eggert
 505 Lane Jas (c)
 507 Harris Mary L (c) ©
 Eggert ends (not open)

LANGLEY (Guilford County) — From 2100 Freemans Mill road south to Martin
 (Numbers irregular)
 ws 1 s College Chns
 2104 Langley Ross B ©
 2106 Kennedy Troy
 2108 Vacant
 es 1 s Linker Henry L
 es 5 s Keaton Gabriel L
 es 6 s Tucker Willard L
 es 7 s Williams Andrew D
 ws 2 s Brisson Claude M
 Martin begins

LANGLEY AV (Guilford County) — From Kersey west to 2100 Freemans Mill road
 ns 1 w Miller Howard S ©
 ns 2 w Langley Wiley E ©
 ns 3 w Eubanks W Scott ©
 ns 4 w Parish John B
 ns 5 w Coble Harrison M ©
 ns 6 w Vereen Stacy B ©
 ns 7 w Vacant
 ss 1 w Keaton Marvin T ©
 ss 2 w Purcell J Isaac ©
 ss 3 w Moss Leo W ©
 ss 4 w Jackson Robt B
 Freemans Mill road intersects

LARKIN—From 810 Dale southeast beyond Finley, 2 east of Ashboro (not open between Piedmont and 1715, also between 1815 1/2 and beyond Finley)
 1304 McClain Wm E
 1506 Steed Robt S
 1308 Jones W Luther
 1310 McClain Shelton W
 1312 Vacant
 Brown intersects (not open)
 Piedmont intersects

ss 1 e Vacant (Not open between Piedmont and 1715)
 Trinity intersects (ns not open)
 1715 Brown Taft (c) ©
 Oxford intersects

1800 Hatchett Saml (c)
 1803 Whitsett Early R (c) ©
 1807 Byers Geo W Rev (c) ©
 1812 Patterson Mary L (c) ©
 1813 Goins Kenneth (c)
 1815 Wilson Lewis (c)
 1816 1/2 Vacant
 (Not open between 1815 1/2 and Cambridge intersects (not open)
 S Benbow road intersects
 Finley intersects

LATHAM N (Pomona) (Guilford County)—From 3800 Spring Garden north to O Henry drive
 102 Paschal Arenus C
 103 B Brown Jas A © gro
 104 Burt Lola C Mrs ©
 107 Brewer Virginia Mrs
 109 Weaver Emmett B ©
 113 B Hudson Frank A Jr ©
 Masonic rd intersects
 201 Dobson Arnolphus N ©
 211 Lisk L Evander
 217 Brown Horace R
 218 Ware Georgia A ©
 219 Rogers Anzoo O
 O Henry drive ends

LATHAM S (Pomona) (Guilford County)—From 3800 Spring Garden south to Causey
 Southern Ry crosses
 Front begins
 Boren begins
 20 Pomona Drug Store
 30 Pomona Mfg Co cotton gds
 40 Self Service Grocery
 6 Pomona Cafe
 Wharton begins

12 Baker John W
 14 Hall Thos H
 16 Vacant
 18 Klinich Chas
 19 Pharis Geo W bldg
 Hewitt intersects

20 Mangum Maudie Mrs
 21 Booth Frank A
 22 Harvell Wm
 23 Sawyer Florence F Mrs
 24 Mullinax Jos F
 25 Stillwell Walter
 26 Stokes Jasper L
 27 Godfrey Carl H
 28 Temple Chas B
 29 Cates Barney B
 30 Apple Malvern
 31 Tomlin Emmett B
 Pomona road begins
 32 Roberts Allen B
 33 Lipe David
 34 Brown Wade H
 Causey begins

LATHAM ROAD—From Hill northeast to Meadowbrook ter, 1 west of North Buffalo Creek (not open between Hill and W Wendover av) (No houses)
 First begins
 W Bessemer av intersects
 W Wendover av intersects
 W Northwood intersects
 Hammel rd begins
 Blair begins
 Cridland rd ends
 Woodland dr begins
 Meadowbrook ter intersects

LAUREL—From 1400 E Market, north beyond Atlanta (not open between Salem and beyond Atlanta)
 106 Vacant
 108 Hines John (c)
 110 S Shoffner Lee (c) ©
 111 Benton Thos (c) ©
 116 Carter Edw (c)
 118 Kesler Wm A (c)
 120 Roddy Geo A (c)
 122 Cain Beatrice (c)
 124 Gilmer Geo (c)
 126 Burnside John L (c)
 128 Shirley Jas H (c)
 Lindsay intersects
 Salem intersects (ws not open)
 (Not open between Salem and beyond Atlanta)
 Albany intersects (not open)
 Atlanta intersects (not open)

LAW—From 1200 Perkins south to Ross av (not open between 742 and Ross av)
 301 Gant Arlington V (c) ©
 303 Richmond Seymour R (c) ©
 306 Moore N Daisy (c) ©
 308 Flemming Wm (c)
 E Washington intersects
 403 Black Geo (c)
 405 D McLaughlin Early M (c) ©
 407 F Christ Lewis (c) ©
 409 Bowden Chas (c)
 411 Phipps Wallace (c)
 Sloan begins
 501 Sloan John (c)
 503 Freeman Julius L (c) ©
 505 Hampton Harding (c) ©
 507 Robertson Booker (c)
 509 Shoffner Chas (c) ©
 510 McMasters Sarah (c) ©

LAW—From 1200 Perkins south to Ross av (not open between 742 and Ross av)
 301 Gant Arlington V (c) ©
 303 Richmond Seymour R (c) ©
 306 Moore N Daisy (c) ©
 308 Flemming Wm (c)
 E Washington intersects
 403 Black Geo (c)
 405 D McLaughlin Early M (c) ©
 407 F Christ Lewis (c) ©
 409 Bowden Chas (c)
 411 Phipps Wallace (c)
 Sloan begins
 501 Sloan John (c)
 503 Freeman Julius L (c) ©
 505 Hampton Harding (c) ©
 507 Robertson Booker (c)
 509 Shoffner Chas (c) ©
 510 McMasters Sarah (c) ©

512 Belton Jas (c)
 Gorrell intersects
 606 Sellars Wm (c)
 607 Watkins Lethro L (c) ©
 608 Stevenson Wm (c)
 609 Bryant Isaac (c)
 610 Kellogg Rudolph (c) ©
 611 Lee Philip H (c) ©
 612 Pearson John (c)
 613 Johnson Andrew (c)
 614 Dawkins Wiley (c)
 Gregg ends

701 D Browning Jas (c)
 703 D Hayes Geo (c)
 705 Amick Henry (c)
 706 Holt Wm (c)
 707 Robinson Mason F (c) ©
 708 Cobb Allen (c)
 709 Headen Lizzie (c)
 710 Turner Wilbur J W Rev (c)
 711 Avery Henry (c)
 712 Boyles Cora L (c)
 713 Rowell Jas (c)
 714 Haynie Lester (c)
 716 Wharton Orange (c)
 718 Johnson Wm (c)
 E Lee intersects (not open)
 732 Petty Mary (c) ©
 734 Miller Rufus W (c)
 740 Garner Felice (c)
 E Bragg intersects
 742 Blair John (c) ©
 (Not open between 742 and Ross av)
 Douglas intersects (not open)
 Julian intersects (es not open)
 Broad av intersects (not open)
 Tuscaloosa intersects (es not open)
 Ross av intersects

LAWDALE DRIVE (Fairfield) — From 1900 Battle Ground av at Sunset drive northwest beyond city
 Cornwallis drive intersects
 2208 Vacant
 Rosecrest dr ends

2300 Lloyd Wm W ©
 2303 D Squires Worth M ©
 2304 Vacant
 2307 D Hearne Ernest L ©
 2308 Cates Jas M Jr
 2311 D Cannady Thos L Jr ©
 2312 D Vyrick Chas L
 2315 D Zeiger Chas E ©
 2316 D Gamble John H ©
 2319 D Clifford Jas H
 2322 D Pressly Geo W Jr
 2323 D Kilpatrick John T ©
 Fernwood dr intersects

2403 D Bryant Geo A ©
 2408 D Seawell W Bert ©
 2411 D DeViney Kenneth B ©
 2412 D Root Chas A Jr
 2415 D Campbell Burton G ©
 2416 D Triscoe Lancaster C ©
 2417 D Douglass Geo A ©
 Bluemont dr intersects
 Liberty drive ends

2700 D Hobbs J Noah ©
 City Limit
 Guilford County

LAWRENCE (Bessemer Sanitary District)—From Sykes av east to Elwell av, 4 north of E Bessemer (No houses)
 Easton rd intersects
 Elwell av intersects

LAWRENCE (Guilford County)—From S Elm west to Ashe 3 south of O'Connor
 104 D Harrell Chas E
 108 Squires Boyd
 112 Barton Reuben S
 116 Maxwell Harold
 120 Vacant
 124 Harmon Russell L
 128 Vacant
 Clemmons begins

205 Lewis Craven
 207 Lockerman Willard L
 ns 1 w Dutton Wm M

1872 "Three Generations of Service" 1941

SMITH-COURTNEY CO.

MACHINERY AND MILL SUPPLIES

239-241 S. Davie St. Greensboro, N. C.—Richmond, Va.—Hickory, N. C. Tels. 4558 and 4559

Sporting Goods
Corbin Hardware
The Carolina's Greatest Hardware House

ODELL'S

DeVoe Paints
Barrett's Roofing
PHONE 4171

Southwestern Building, 8th Floor

INSURANCE — ALL KINDS
Established 1902

Merrimon Ins. Agency Inc.

Phones 8129 and 8120

LAWRENCE (Gillford County)—
Contd
ns 2 w Wesleyan Methodist Church
ns 3 w Welker Thos
ns 4 w Moore Harry L
ns 5 w Ward Walter A
324 Giles Edgar
ss 3 w Pettigrew Wm J
ss 4 w Ivey Austeen Mrs
ss 5 w Hughes Chas
ss 6 w Marks Byron O
ss 7 w Vacant
ss 8 w Vacant
ss 9 w Vacant
ss 10 w Vacant
ss 11 w Fuller John P
ss 12 w Mills Jack
ss 13 w Sangster Jas O

LEAK—From 600 Ashland drive northwest to Wicker, I south of Walker av (not open)
Wicker intersects (not open)

LEE E—From 700 S Elm east to S Benbow (not open between Best and S Benbow rd)
104 Jones Bros Bakery Inc whol
105 1/2 Apartments
1 Payne Irene
2 Hilton Irene
6 Iddings Paul F
10 Morris Pearl G Mrs
Street continued

106 Jones Bros Bakery Inc (garage)
107 Beach's Barber Shop
109 Bill's Sandwich Shop
111 Elkins David R
113 Brooks Edna E Mrs
115 Christian Layman's Evangelistic Club Th
117 Cooper Lula B Mrs
119 Jarrett Roscoe J
Arlington intersects

209 Jordan Jennie H Mrs
furn rms
WITHERSPON Anne J Mrs
212 Central Ch of the Nazarene
213 Pennington Myrtle C Mrs
Hughes Willard C
214 Satterfield L Corput
Michael Robt L bksmith
217 Stigall Julia N Mrs
220 Kinlaw Dewey J
221 Dorsett J Paul
222 Ballard Victor H
Streeter Harold C
223 Hoyle Sarah E Mrs
Tuttle Raymond
224 Beall Robt B
225 Coe Howard W Rev

Ashboro intersects
321 AHill Thos J
323 Aiken Clyde M
324 Patrick Hubert P
325 Hodgins Jas A
McCaskill Minnie R
326 Harrington Clingmon H
328 Ingold Jas D

McAdoo av ends
400 Fagua Roberta Mrs
402 Peake Jas D
406 Woodell Harvey A
409 Arabee J Cletus
Allen Ira
410 Causey H Orpheus
411 Guthrie Margt A Mrs
412 Shepherd Noah H Rev
415 Cagle Grady T
Aman Bertha R Mrs
Shoffner Augustus
Hill Weiland N

Pearson intersects
505 Smith Herbert M
Martin intersects
604-06 Wall Ernest E gro
608 Goolsby Lilly C
609 Emerson Jerry C
610 Lemley Victoria C
611 Richardson Martha C
612 Lemley Jas L C
613 Bell Rachel C

614 Harris Jas C
615 Whitfield Lila C
616 Garrison Cora C
617 Dunham Elliott C
618 Bailey Wesley C
619 Blackwell Clement C
620 Allen Carter C
621 Barron Jas C
622 Johnson Wm C

Watson ends
Macon intersects
623 Brice Wm C
624 Jones Henry C
625 Riggins Howard C
626 Wiley Wm C
627 Vacant
629 Davis Wm M C
698 True Holiness Ch of the Living God Apostolic C

Sampson ends
700 Armstrong Theo D C conf
702 Turner Coy C
703 Hood Coy C
704 Lofton Beatrice C
705 Lofton Robt C

Sevier intersects
802 Turner John G C
804 Ford Chas M C
806 Alband Matthew F C
808 Robertson Michl C
900 Wyatt Marion G C
Reid begins
Bennett intersects
1004 Felder Chappel C
1006 Dix Malinda C
1008 Glasgow Robt C
1010 Vacant
1014 High Street Methodist Church C
1015 Aldridge Ida C

High intersects
1100 Ingram Jessie C
1102 Coleman T Roosevelt C
1104 Brown Geo C
1106 Young Chas C
1107 Hayden Wm C

Best intersects
(Not open between Best and S Benbow rd)
East intersects
Law intersects
Logan intersects
S Benbow rd intersects

LEE W—From 700 S Elm west beyond Binford
121 Lewis Loren G
Brown Bell drsmkr
123 Strickland Ferley E
125 Latta Lula Mrs restir
127 Peoples Coal Co
202 McNairy Chas A poultry
204 Atlantic Co beer distrs

Lewis ends
Ashe intersects
300 Travelers Oil Co filling sta
302-08 Brooks Lbr Co
Brooks Roofing Co
315 Powell Barber Shop
Eaton Byron B watch repr
317 Dixie Lunch
318 Shaver Saw Service flers
319 Jarrell Jas M
321 Coble Martha Mrs
323 Vuncannon Monroe
Poore Thos J
326 Winfree D Cecil
329 Christ Gospel Temple
330 Crutchfield Adam A
331 Bruce Robt L
335 Williams Leo
337 Elliott Jas O
339 Stanley Heating Co
Stanley Jos M
340 Lewis Mollie W Mrs
341 Williams John O
342 Lamb Garland L
Crabtree Jas E

Railroad intersects
343 Bost Tessie M Mrs
344 McAdams Clarence E
Simmons Ira W
347 Tucker John W

348 Cook Marvin G
Yow Eng H
349 Miller Jas B
350 Tolbert Ernest W
Mitchell Jas H
351 Morrow Harold E
352 Cuthbert Casabianca B
Harney Clarence L
Wall Ira
Reavis Andrew

353 Vacant
356 Cooke Thos F
Barbee Ralph N
357 Self Wm C
Marsh R Colon
358 Starling Chas P
West Lee Beauty Shop
359 Euliss Daisy O
Langston John J
Allred Glenn C

360 Christopher Boyd
Huffman Raymond
362 Hiatt Irene F
363 Bilbro J Richd
364 Levens Joshua L Rev
ns First Evangelical and Reformed Church
Bilbro begins
Spring ends

400 Assaf Malvena G Mrs
401 Short John R
411 Dixon Sallie M Mrs
420 Moore Edgar R
423 Coble Epsie D Mrs
427 Cates Wm L
429 Cummings Gurney C
430 Vacant
431 Bob's Cash Gro
Druid intersects

500 Wallace Maude L Mrs
501 Thompson Dora S Mrs
502 McCowan Dani C
514 Vacant
517 Vacant
S Cedar intersects

601 Jackson Food Store gros
601 1/2 Vacant
602 Marsh Dora J Mrs
603 Olive Bug P
604 Harrington Egbert G
Watson Rosa Mrs
Fulton ends

605 Davis Robt E
608 Fraley Ada Mrs
609 Hepler Ada Mrs
610 Rayle Wm A
Worth's Place confs
611 Harris Ella Mrs
Wrenn W Edw
612 Crabtree Esther Mrs
Jackson ends

614 Coble Jas A
616 Lambert Alf B
643 McIver Chas D Sch
Etip ends
Dick begins
700 Johnson Coal Co
Roberts Chas D Co wood
products mfrs
701 Miller Body Wks auto reprs
702 Steed Walter H
704 Fox Lloyd P
714 Newman Jas D
716 Whittington S Beatrice Mrs

718 Oaking Wm J
719 Carolina Baking Co whol
720 Borum Oscar H
723 Hutzell Wm V
723 Alston Poultry & Prod Co
724 Pitt Myrtle L
Work Bertha P Mrs
725 Lee St Sandwich Shop
726 Ashworth Leonard L
Dillard begins
800 Long Dallas B
801 Do Drop Inn restr
804-06 Buffalo Rock Inc
Good Luck Coal Co
Good Luck Beverages
811 Wilson Ovela M
812 Wyrick Geo W roofer
816 Beal Joe A
817 Parrish Lindsey C



Office Furniture

JOS. J. STONE & CO.



File Cabinets

Venetian Blinds
Rugs, Safes



Bookkeeping Systems

225 S. Davie
Phone 2-0123



Printing

MELVIN COAL CO.

"31 Years of Friendly Service"

COAL
1034 LEE

R. H. MELVIN, Pres.
M. J. MELVIN, Office Mgr.

E. A. JOHNSON, Genl. Mgr.
MRS. M. J. MELVIN, Bkpr.

WOOD
DIAL 2-3179

BANK WITH SECURITY NATIONAL BANK OF GREENSBORO

Member Federal Deposit Insurance Corporation

LUMBER
BUILDING
MATERIALS

Brooks
Lumber
Co.

ROOFING
PAINTS

302-308
W. Lee St.

"Five Points"

PHONE

2-3193

HUNT
BROS.

Plumbing
Heating

Air
Conditioning

Oil Burners

Stokers

211

W. Gaston St.

PHONE
2-0016

LEE W—Contd
819 Hamlin Emblem Belt Co mfrs
821 Claytor Edwin R cabnmkr
822ΔFisher J Henry Sons cigar
box mfrs

823 Rush I Evans
828 Vacant
829 Motley Rosa R Mrs ⊙
831ΔJarrett's Cash Gro
832 Vacant
834 Spears Alf L doughnut mfr
836ΔPoindecker's Drug Store
841 Gallman Odes D filling sta
Silver av begins
Tate ends

900ΔNational Ice Co (plant)
901 A&P Food Stores (br) gros
903ΔNessee Roland ⊙
905 Hill Lee H ⊙
906 Vacant
907 East Clarence C
908ΔEnoch John P fl surfacing
909ΔDixon John H ⊙
910 Wright Saml J
911ΔSteed Bashit M Mrs ⊙
Jackson W Leroy
912ΔCox Nathan T ⊙
913 Dawson Woodroy G
914 Dedmond Jesse H
915 Oliver Grace
916 Vacant
917 Vacant
918 Edwards W Thos
919ΔLynch Wm B ⊙
922 Wible Nannie C Mrs
923 Shular Robt L lubricants
Highland av intersects

1000ΔMichael & Marsh gos
1001ΔCity Roofing Co
1002ΔPrice L B Mercantile Co
hshold gds
1004 David Barber Shop
1005ΔHollfield L Edw
1008 Burks Lewis C
1009 Bagwell Junius H ⊙
1013ΔTeachey Jas C ⊙
1017 Wall Mamie S Mrs
1020 Pickard Brodie D ⊙
1022 Blizard Bessie M Mrs
1024ΔFrederick Motor Exp Corp
Carolina-Norfolk Co exp
1034ΔMelvin Coal Co
1035 Gallman Jos filling sta
Lexington av ends

1101 Dutton Fruit Store
1103 Smith Gertrude Mrs ⊙
Goode Roy A
Fields Byron S
1107 Taylor Doyle L ⊙
1109ΔTyndall L Jackson ⊙
1111 Strader's Service Sta
1116ΔSmith-Douglass Co Inc
fertilizer (sis office)
1130-32ΔKraft Cheese Co
1134ΔRed Band Co flour

Glenwood av begins
Iron
1200ΔMcCormick Wm H
Glenwood Filling Sta
1219-21ΔNorth-State Hatchery
1220ΔThomas Oil Co lubricants
Sinclair Refining Co (bulk
plant)

1228-30ΔNational Oil Co Inc (bulk
plant)
1229 Vacant
1229½ Gibson Hattie M Mrs
1231 Silver Top Cafe
1231½ Estep Clarence V
McCormick intersects
1319ΔAmbrosia Cake Bakery Inc
Neal begins
1409ΔDr Pepper Bottling Co Inc
1416ΔKelly Oil Co Inc whol
Portland begins (not open)
1412 Gulf Oil Corp bulk plant
1414ΔCoble E C Service Sta
S Aycock intersects
nw corΔTexas Co The (bulk plant)
1514ΔMotor Freight Corp
corΔBlue Bell Globe Mfg Co No 3
overall mfrs
Fuller begins

1600ΔGlasecock Stove & Mfg Co
1601 Vacant
1601½ Vacant
1603 Vacant

VanWert begins
1613ΔColtrane Wm L gro
1614 Bunting Ray B filling sta
1615ΔMoorefield Chas T
1616 Timmons Sandwich Shop
1617 Coble John G
1618ΔNelson Onis M ⊙
1619ΔRyals J Melvin
1623 Sims Thos C restr

Warren intersects
1700-04ΔGuilford Dairy Co-Op
Assn Inc
1701ΔWest Lee St Motor Co auto
reprs
1702ΔCarolina Motor Exp Lines
1705ΔLawson Geo L
1709 Coltrane Julia J Mrs
1711 Parham Carrie M Mrs ⊙
1713 Hartsell Allen M ⊙
Kimbro Thos Y
1715 Wiles Harold J
1718ΔStevens R Edgar
1719ΔTurner's Transfer
1720ΔCentral Oil Co whol oils
1721ΔBelton J Henry
1722ΔMorgan Jas C
1723 Maness Jas A ⊙
1725ΔDavis Horace J ⊙
1727ΔLangley Wm T ⊙
1730ΔBrown Geo C & Co of NC
Inc lbr
1737ΔEngine Co No 8
1801 Vacant
1893-97ΔGriffin's Pie Co whol
1897½ Timmons Andrew S
Valley Park dr begins
Fair Ground av ends

1900ΔMorgan Dozier L filling sta
1901 Central Carolina Fair Gds
Baker Wm C caretkr
2016ΔM & M Tool Co
High Point rd begins
2100ΔSou Asphalt Products Co
2103ΔWard S Eliz Mrs ⊙
Watts begins (not open)

2223 Ray Vivian Y
2225 York David
2227 Stevenson S Chester
rear Marshall John L
2229 Diamond John W
2231 Fruit Wm L
2233 Young Claude
2235 Harmon Wm C
2239 (See 2238 W Garland)
Binford begins

2304 Laws Zollie

LEFTWICH—From 700 Magnolia
av east to Chestnut
201ΔPhillips Marie S Mrs ⊙
203ΔWalker Aetha M Mrs ⊙
204ΔHobgood Lutie A Mrs ⊙
206ΔLowe Armerious S ⊙
207ΔCoble Wm C
208ΔCartland Herbert H ⊙
208½ Allen Wm O
209ΔMcNair N Dutton ⊙
ΔJones Neil W mfrs agt
ΔWilkinson Arch
210ΔBaird Harrison
210½ΔMoore Chas E
211ΔSmith E Witcher Jr
212ΔWeatherly Mary S Mrs
212½ΔMoore Helen D
Johnson Fannie J nurse
213 Bishop Claude E
214ΔJones Chas L
214½ΔStamper Everett H
Church intersects
300ΔHobson Geo S
Southern Ry (no crossing)

307ΔCurtis Thos L ⊙
308ΔMitchell Woodfin ⊙
311 Showfey Jos E
312 Georges Harry S
Chestnut intersects

LEHIGH (Highland Park West)
(Guilford County) — From 4400
Oakland av south beyond Trinity
av

106 Edwards Albert G ⊙
Princeton intersects (ws not
open)
200 Stewart Posey L
202ΔHeelas Edgar W
204ΔHyams R Lohmuller ⊙
Harvard av intersects
Cornell av intersects
Trinity av intersects

LEVEL (Edgeville) — From Front
east to Ball, I south of Textile
dr
(No houses)
Ball intersects (not open)

LEWIS E—From 600 S Elm east
to Arlington
Arlington intersects

LEWIS W—From 600 S Elm west
and southwest to W Lee
105 Midget Mkt (side ent)
108 Clark's Furn Store (side ent)
109-11 Vacant
110 Roberson Cornelius B harness
dir
110½ Zizzo John
111ΔBlue Bird Taxi
112 Vacant
115-19ΔIdeal Lndry Co
118ΔGuilford F C X Service fce
A&YR crosses
206 Caldwell J Edw (c) shoe repr
208-10 Mendenhall's Inc (side
ent)

211 Five Points Barber Shop (c)
211½ Vacant
215-17ΔRoyal Chair Co Inc mfrs
218 Vacant
218½ Vacant
219ΔCity Wine Store
220ΔFive Points Pharmacy
A&YR crosses

222 City Shoe Shop reprs
223 Vacant
237ΔFive Way Service Sta filling
sta
238-40 Vacant
Ashe intersects
W Lee intersects

LEXINGTON AV — From 1100 W
Lee south to Fairbanks
709 Ferguson W Ernest ⊙
710ΔHofmann Oscar A
Union ends

801 Foster Raymond L ⊙
805 Jones Arth W
806ΔPickard Robt E
807 Lewis G Yancey ⊙
808ΔBrooks Albert S ⊙
809ΔWrenn W Dallas
810ΔJones Robt H W ⊙
811ΔFreeland J Yancey ⊙
812ΔDurham Frances J Mrs
813ΔRamsay Grady M ⊙
814ΔDowd Mary A Mrs ⊙
Subsick John J
815ΔWalker Garmond A ⊙
816 Morrissette Allen L
817 Walker Cicero H ⊙
818ΔCozart Thos C ⊙
819ΔJones Chas C ⊙
Haywood intersects

901ΔFentress Lewis W ⊙
902 Ferdue Lewis E
905ΔMartin Edgar D
Strader Herbert W
908 Hillard Clarence
Carridan Andrew A
910ΔCaudle Thos H
911ΔRouth Balfour Z ⊙
912ΔMcFayden F Jack ⊙ plmbr
913ΔMurray Paul B ⊙
915ΔTutterow Glenn B ⊙
916ΔChappel Norris W
Zedaker Worth C
918ΔWilkins Ira E
920 Wofford Robt H

MANN'S O'HENRY DRUG STORE

"Creators of Reasonable Drug Prices"

FREE DELIVERY SERVICE

121 S. Elm St.

Phone 2-1191

LEON M. HAM---Realtor

Sales — Rentals — Insurance

HAM BUILDING

TEL. 2-1276

LEXINGTON AV—Contd

- 920½ Reams Chas D
921 Hill Geo W
922 Stephenson Judd A
925 Bolton John I
928 Leazer Blanche M Mrs
930 Peterson Mabel Mrs @
931 Miller T Graham
933 Durham Anne K Mrs
Richardson intersects
1001 Herbin G Kermit @
1003 Friddle Carey H @
1005 Matheson Robt A @
1006 Barker Wm H
1010 Seabolt Jasper G
1012 Barker Wm R
1014 Strickland W Roy
1016 Mitchell Jos A @
1017 Wrenn Kerney H
Hertford intersects
1100 Woodell Edgar A @
1101 Cowles Sanford
Scott Maggie W nurse
1103 Griswold Jas N @
1104 Williams Jas H @
Ellison Mellie B nurse
1105 Lambeth Georgiana B Mrs @
1106 Welker C Otis @
1107 Pugh J Morris @
1108 Casey Emma R Mrs
1110 Thomas Harry J
1111 Peterson Sidney R
Henry Bessie W Mrs
1112 Day Annie M @
1113 Clayton Edwin R
1114 Paul Clarence F @
1115 Paton John R
1116 Henderson Walter L @
1118 Craig Mills M
1119 Jackson Ralph
Oak intersects

1200 Cozart Peter @

1201 Shaw Paul T @

Marion begins

1315 Hildreth Andrew B
1321 Standard Brands Inc food products
Grove begins

- 1400 Barbee W Arth @
1402 Ward Ora T
1403 Richie Jas A
1404 Holt Nicholas
1405 Daughtrey Lloyd F
1407 Apple Lonnie L
1409 Bruce Jos E @
1411 Bulard Cecil G @
1413 Hertlein Geo B Jr
Florida intersects

- 1503 Vacant
1505 Watts Jos T @
1506 Griffin J Hassel Jr @
1507 Way Henry C @
1508 Amos W Howard @
1510 Atkins Rex
1511 Coble Jerome B @
1512 Simpson Victor
1514 Taylor Wm D @
1515 Holder Margt L Mrs @
1518 Barham Jos T Rev
1519 Williams Notra M Mrs @
Fairbanks intersects

LIBERTY DRIVE (Kirkwood-Fairfield)—From Colonial av west to Lawdale dr, 2 north of Cornwallis dr

- Lafayette av intersects
Delaware av begins
Princess Ann begins
Hawthorne intersects
Delwood dr intersects
Fairfield av intersects
Lawdale dr intersects

LIBRARY PLACE — From 300 W Market north to W Gaston
108 Clapp Laura W Mrs drsmkr
1118 Henrietta Mrs drsmkr
110 Rhodes John W
112 Glenn Frances
114 Jeter Lula B Mrs @
sw cor Carnegie Bldg
W Gaston intersects

LILLY—From Jackson west to 616 S Mendenhall
815 Dixie Lbr Co
S Mendenhall intersects

- LINCOLN (Lincoln Grove)**—From 1909 McConnell south beyond Julian
801 Johnson Jas M (c)
803 Fowler Eliza (c)
805 Robinson J W (c)
Gorrell intersects
901 Fox Worth W (c) @
905 Griffin Shelton (c) @
907 Moffatt Jas W (c) @
909 Lee Maude (c) @
911 Parah's Beauty Shoppe (c)
Johnson Parah L (c)
912 Carter Earl (c) @
914 Pass Chester M (c) @
915 Taylor Robt L (c)
917 Nance Albert E (c)
918 McAdoo Wm (c) @
919 McAdoo Zigler (c)
920 Saxon Thos (c)
922 Williams Lewis (c)
923 Herbin Zula (c)
924 Rankin Russell (c)
925 McLaughlin Wm H (c) @
926 Hargett Fredk A Rev (c) @
Loveland intersects

- 1000 Littlejohn John (c)
1001 Dixon Robertson B (c)
1003 Chapman Oscar J (c) @
1004 Smith Clyde (c)
1005 McClendon Arth L (c)
1006 Courts Jos (c)
1008 Courts Benj (c)
1011 Hayes Chas R (c) @
end Dudley J H High Sch (c)
Julian intersects (not open)

LINCOLN GROVE — A residential district south of Gorrell near east City limit

LINDELL ROAD N — From 1300 Madison av northwest and south to W Market (not open between West Radiance dr and W Market)
209 Humphrey Clyde W
211 Sharp Harry G
Northfield begins

- 301 Vacant
302 Graham Hazel W Mrs
305 Wall Ralph E
307 Earle Elias P
309 Dunivant John D @
311 Stephenson Clyde @
Fairmont intersects
401 Coltrane Jas E @
Aberdeen ter ends
Hillcrest dr ends

1507 Schrum J Louis @
Westover ter intersects
East Radiance dr ends
West Radiance dr ends
(Not open between West Radiance dr and W Market)

N East Greenway ends (not open)
N West Greenway ends (not open)
Ridgeway dr ends (not open)
N Elam av ends (not open)
Friendly rd intersects
Rolling rd ends (not open)
Madison av intersects (not open)
W Market intersects

LINDELL ROAD S—From 2900 W Market southwest and south to Oakland av
Camden rd ends (not open)
Longview begins (not open)
Myrtle ends (not open)
Sherrill begins
411 Blanchard Robt L @
413 King Jack S @ plstr, conir
Walker av intersects
509 Wilson Spurgeon G @
Beechwood ends
601 Christian Jas L
Springwood dr intersects
Sherwood intersects

801 McCauley S Bruce @
809 Schubert Fritz K @
Spring Garden intersects
Hiatt intersects
Oakland av intersects

LINDLEY (Lathamtown)—From I block north of Center south to City limits, 4 west of Brandt (not open between Center and City limits)
es 1 s Hardin Metz D
es 2 s Rozovitch Steph W
es 3 s Rahenkamp Wm T Rev
Center ends (not open)
(Not open between Center and City limits)
City limit
Guilford County

LINDSAY—From 220 Church west to N Luther
217 Bredlove Motor Co auto reprs
219 Hughes Jesse F
Smith Frank L
221 Tilley Mary L Mrs
223 Straghan Clarence B
225 Vacant
227 Pully D Russell
229 Bore Wm H
231 Lyon Thos A @
N Forbis ends
303 Carter Preston V @
309 Saunders Ethel L @
310 Dodson Nora L Mrs
Maness Emma L
313 Shackett Laura L Mrs @
316 White Mary E @
319 Abbott Bessie C Mrs @
322-24 Isley W F & Co printers' rollers mfrs
323 Custer Jos A @
N Lyndon ends

327 McDowell Grace W Mrs @
Southern Ry (overpass)
Chestnut intersects (ss steps)
400 McAdoo Clarence (c)
402 Rankin Bert (c)
404 Ford Nannie (c)
406 Alms Cosette (c)
408 Martin Lily B (c)
410 Isley Ethel (c)
Argyle ct ends

412 Linton Ruby (c)
413 Hammond Clarence (c)
414 Jeffers Flossie (c)
415 Price Ossie (c)
416 Rogers Robt (c) @
417 Neighborhood Service Shop (c) gros
Wooten Leslie W (c)
419 Young Robt (c)
419a Wooten Leslie W (c) beer
420 Bullock-Godfrey P (c) @
422 Nettles Wm (c) @
423 Carter Sidney W (c) @ sheet metalwkr
Percy intersects

500 Vacant
500 ½ Sneed Fadumar (c) wood
503 Gordon Hattie (c)
503 ½ Vacant
504 Wicker Walter L (c) @
505 Smith John (c)
507 Sims Theo (c)
513 Carter Artelia (c) @
519 Altam Maude (c) @
520 Simmons Wm W (c)
N Gilmer intersects

601 Lindsay St Holiness Church
606 Collins Mattie (c)
613 Holliday Margt (c)
614 Alexander Amanda (c)
615 Lindsay St Barber Shop (c)
617 Lindsay St Pressing Shop (c)
rear Marsh Allen (c)
617 ½ Todd Harrison (c)
619 B & S Notion Shop (c) confrs
620 Cotton Ossia L (c) @
622 Rudd Beatrice (c)
624 Smith Mozella (c)
628 Todd Thos (c) @

UPTOWN

Storage

GARAGE

Tires

Batteries

Gas and Oil

Washing

Polishing

Greasing

301

N. ELM

ST.

Dial Tel.

4577

STRUCTURAL

NEW

SCRAP

METALS — IRON

STEEL

USED

SOUTHERN CONVERTING CO., INC. 405-411 King Tel. 3-1784

The Home Industrial Bank

Economical Auto Loans

Personal Loans

Savings Accounts

Christmas Savings Clubs

BANNER BLDG.

Greensboro, N. C.

Dial 5109

Carolina Taxi Service

EUG. W. KEARNS, OWNER

221 E. MARKET

Dial 5109

The Keeley Institute

Forty-Nine Years Successfully Treating Whiskey and Drug Addictions

447 West Washington

Phone 4413

LINDSAY—Contd

- 632 Dargan Carl (c)
- 638 Dick Laura (c)
- 639 Murphy Mary (c) (c)
- 640 Tyson John (c) (c)
- 641 Moore Minnie (c)
- 643 Hampton Geneva (c)
- 706ΔLash Maggie (c) (c) **Reger intersects**
- N Beech intersects**
- 802 Stafford Jas A (c)
- N Dudley intersects**
- 901 US NYA (colored resident training center)
- Home Westry G (c)
- 903ΔNelson Walter N (c) (c)
- 909 Bradford Frank P (c) (c)
- 913 Campbell Robt L (c) (c)
- 915 Robinson Chas D (c) (c)
- 917 Parker Dock (c)
- 919 Harper Frank (c)
- 923 Holt Pearl (c) (c)
- Stewart begins**
- 1001ΔMorrow Lottie E (c) (c)
- 1003ΔHooker Wm E (c)
- 1007ΔRuford Ferdinand D (c) (c)
- 1009 Spaulding Major F (c)
- 1011 Lawrence Jesse B (c)
- 1013 Whitsett Lucinda (c) (c)
- 1013ΔPatterson Napoleon B (c) (c)
- 1021ΔCooper Chas L (c) (c)
- Laurel intersects**
- 1202 Richmond Shepherd (c) (c)
- 1303 Thacker Julius (c) (c)
- 1304 Johnson Simeon (c)
- 1305 Sullyhan Wm S (c)
- 1308 Mitchell John W (c) (c)
- 1314 Love Alice (c)
- 1316 Griffin Jack (c)
- N Obermeyer intersects (ns not open)**
- Daniel intersects**
- 1600 Dillard Thos R (c) (c)
- 1615 Russell John (c) (c)
- 1617 Fout Henry C (c) (c)
- N Benbow dr intersects (ss not open)**

- 1701 Compton Jos (c) (c)
- 1704 Clapp L Elihu (c)
- 1705ΔWoods Haywood W (c) (c)
- N Luther intersects**

- LINWOOD — From 1700 Glenwood av west to Willomore McCormick intersects**
- 1307ΔHorney Robt R
 - 1308 Capps Floyd E (c)
 - 1311ΔRumbley Jos B (c)
 - 1312 Smith Thos M
 - 1313 Vacant
 - Willomore intersects**

- LITTLE (Lincoln Grove) — From 915 Willow rd east 1/2 block, 1 south of Gorrell**
- 1909 Coble Walter (c)
 - 1911 Davis Edw (c)
 - 1913 Echols Percy (c)

- LOGAN—From 1300 Perkins south to Tuscaloosa (not open between Douglas and Tuscaloosa)**
- 306ΔJohnston D Walter T (c) (c)
 - E Washington intersects**
 - 607 Frazier Edw (c)
 - 607 1/2 Lenon Pervis (c)
 - 609 Starr Frances (c)
 - 609 1/2 Garrison Wmie (c)
 - 614 Jones Wm (c)
 - 615 Botlware Macon (c)
 - 616 Ford John (c)
 - 618 Sweeney Belton (c)
 - Sloan intersects**
 - 706 McDonald Alex (c)
 - 708 Mays Thos (c)
 - 709 Mays Benj (c)
 - 710 Truitt Nancy (c)
 - 711 Stephenson Florence (c) (c)
 - 712 Legette Neal (c) (c)
 - 713 Price Wm (c)
 - Gorrell intersects**
 - 807ΔBowling Andrew C (c) (c)
 - 808ΔWomack Chas (c) (c)
 - 809 Bradham Bownas A (c)

- 810 Taggart Wm M (c)
- 813 Harris John W (c)
- 814 Perkins Wm A (c)
- 815 Verble Nathaniel W (c)
- 817 Glover Henry (c) (c)
- E Lee intersects (not open)**
- E Bragg intersects**
- 1105ΔHamlin Wm (c) (c)
- Douglas intersects (ws not open) (Not open between Douglas and Tuscaloosa)**
- Julian intersects (not open)**
- Broad av intersects (not open)**
- Tuscaloosa intersects (not open)**

- LONGVIEW — From S Lindell rd southeast and south to Spring Garden, intersecting 2519 Walker av (not open between Lindell rd and Walker av)**

- Mason ends (not open)**
- Myrtle intersects (not open)**
- Wright av ends (not open)**
- Walker av intersects**
- 602ΔPadgett Walter J (c)
- 606ΔCates Robt A (c)
- 607ΔLambert David T (c)
- 608ΔMoss Eug H (c)
- 609ΔByrum Robt L (c)
- 610ΔSaunders Fred F (c)
- 611ΔPope H Thos (c)

- Beechwood begins**
- 701ΔBosher Wilbur C (c)
 - 703ΔBosher Thaddeus C (c)
 - 704ΔStallings Henry C (c)
 - 707ΔKoeberling Otto E (c)
 - 711ΔShort Chas M (c)
 - Springwood dr intersects (es not open)**
 - 801ΔBrannock Homer W (c)
 - 803ΔTaylor Dewey S (c)
 - 805ΔTaylor Garland M (c)

- Sherwood intersects**
- 901ΔMassey D Frank (c)
 - 903ΔButler Donald T (c)
 - 905ΔWebb Frank G Jr
 - 906ΔMartin Clarence A (c)
 - 907ΔRafus Henry W
 - 909ΔDillon Merrell A (c)
 - 912ΔPitchford Chas A (c)
 - Spring Garden intersects**

- LOVELAND (Lincoln Grove) — From Duke east beyond Willow, I south of McConnell (not open between Duke and Ivy, also between Dunbar and beyond Willow) Ivy intersects (not open) Hackett intersects (ss not open) Lincoln intersects**
- Pichard intersects**
- Dunbar intersects**
- (Not open between Dunbar and beyond Willow)**
- Willow intersects**

- LOVETT—From 1500 Florida south to Freeman's Mill rd**
- 1304ΔJohnson A Roscoe
 - 1308 Harris Junius C
 - 1510 Hegan J Harold (c)
 - 1514 White Ernest C
 - 1515 Snyder John P
 - 1519 Bollek Gaither L
 - 1520 Apple Glenn H
 - 1521 Becker T Jefferson
 - 1522 WHIT Garland G (c)
 - 1524 Ewing Wm T
 - 1535 Bates Edw M
 - 1540 Smith Shockly D
 - 1542ΔSmith Wm D (c)
 - 1543 Dodd Chas H (c)
 - 1544 Jarrell Chas H (c)
 - 1547ΔAllred Jas W (c)
 - 1548 Lakey John W (c)
 - 1554ΔGordon Wm L (c)
 - 1558 Norwood Josie Mrs (c)
 - 1563 Linker Wilbur J

- 1565 Frazier Edw R
- 1566ΔMcCauley John B (c) elec contr

City limit Guilford County

- 1567ΔBrady Jos M
- 1570ΔBrady Ollie M (c)
- 1570ΔLangley Coy M (c)
- 1571 Willis Dock M (c)
- 2600 Richardson N Cleve (c)
- 1603ΔSowers Numa G
- 1610 Krieger Stella Mrs (c)
- 1613ΔPercell H Lindsay (c)
- 1614ΔLangley Jesse G (c)
- 1626 Purgason Lena Mrs (c)
- 1634ΔLambert Wm C (c)
- Freeman's Mill rd intersects**

- LOWDERMILK (Bessemer Sanitary District)—From 3700 E Market south beyond District limits**
- Southern Ry crosses**
- Cameron begins**
- Southern ends**

- 300 Nesbit J Grier
- Greensboro ends**
- 400 Miller W Clarence (c)
- 405ΔBusick Jas H (c)
- 406ΔLane Geo M (c)
- 410ΔLowdermilk Robt E (c)
- 411 Lowdermilk Clarence V
- Busick av ends**
- 501 Davis Arth L (c)
- Emsley ends**
- 600ΔLowdermilk Emsley E (c)
- 611 Harris Jas T (c)
- Dawson av begins**
- District limits**

- LUCERNE—From 1/2 block west of Bellevue east to 1600 Asheboro (not open between 1/2 block west of Bellevue and Randolph av) Bellevue intersects (not open) (Not open between 1/2 blk west of Bellevue and Randolph av) Randolph intersects**
- 606 Wray Mamie A Mrs
 - 607 Curtis Walter A
 - 610ΔOldham Ruby Mrs
 - Ward begins**
 - 702 Paschal Fletcher E (c) carp
 - 704ΔCurtis Edison M (c)
 - Plymouth intersects (ss not open)**
 - Asheboro intersects**

- LUTHER N—From 1800 E Market north beyond Atlanta**
- 102ΔRay Chas (c)
 - 104 Wilson Fred (c)
 - 106 Miller Chas (c)
 - 108 Edmonds Wm A (c)
 - 110 Richmond Luther (c)
 - 111 Hood Saml (c)
 - 114 Peoples Booker T (c) auto repr
 - 115 Malone Monroe (c)
 - 117 Jones Nettie (c)
 - 119ΔWilds Robt (c)
 - 121 Reynolds Danl W (c)
 - 123 Morrow Katie (c)
 - 125 Vacant
 - Lindsay intersects**
 - 200ΔImmanuel Lutheran College (c)
 - 210ΔNau Henry Rev
 - 200ΔPennekamp Arnold Rev
 - 302 Vacant
 - Albany ends (not open)**
 - Atlanta intersects (not open)**

- LUTHER S—From 1800 E Market south to Southern Ry**
- 106 Vacant
 - 107 Cheek King V (c)
 - 108 Lewis Oscar (c)
 - 109 Moorehead Lucy (c)
 - 111 Harris Lonnie Rev (c)
 - Nelson intersects (ws not open)**
 - 200 Whites Wm M (c) (c)
 - 201 Cochrane John (c)
 - 202 Shaw Lula (c)
 - 203 Cochran (c)
 - 204 Bowen Thos (c)
 - 205 Hood Odell (c)
 - 207 Adams Fredk (c)
 - Southern Ry crosses**

J. HAL LASSITER

REALTOR

Sales — Rents — Appraisals

106 Stafford Arcade

Tel. 2-0516



DRINK

Coca-Cola

IN BOTTLES

Delicious and Refreshing



GREENSBORO COCA-COLA BOTTLING COMPANY

LUTHERAN (Scott Park) — From 400 Booker east to Durham 1901 Wiley Pleasant (c) 1817 Clemens Geo (c) 1922 Wiley Cletus (c)

Marshall ends

2001 Jones Fairley H (c) 2007 Neal Walter (c) 2012 Means Clement (c) 2013 Milton Chas (c)

Huffman ends

2102 Whitsett Gaither (c) 2115 Kilcrek Philip (c) 2117 (2121) Williams Bessie (c) 2119 Donnell Clifton (c)

Shaw ends

Winston intersects Durham intersects

LYNDON N—North I block to 324 Lindsay

318A Wright H G Distributing Co Inc beer 320 Allen J N & Co mfrs agts Allen Jas N

320-22A Choro Distributing Co Inc wine and beer Duke Power Co (gas plant) Lindsay intersects

LYNDON S—From 400 E Market

seas to E Washington 109 Shipman Irene (c) 193 Darby Florence (c) 195 Thompson Nettie (c) 197 Miller Jeanette (c) 199 Vacant

E Sycamore intersects

201 Graham Marshall (c) 205A Crane Co plmbg supplies

Hughes ends

219A Tomlinson Co Inc plmbr - supplies E Washington intersects

MACK—From 1903 Walker av south to Brice

Curtis Vernie (c) Brice intersects (es not open)

MACON—From 900 E Market south to Douglas (not open between 221 and E Washington)

1012 Vance Jesse (c) firm rns 1013 Vacant 109 Rancan

110 Porter Corine (c) 112 Scott John (c) E Sycamore ends

Tomlinson ends

211-21A Binswanger & Co Inc glass (Not open between 214 and E Washington)

E Washington intersects

400A South Atlantic Bonded Whse Corp (mdse dept) Mathieson Alkali Wks Inc The

414A Witherspoon Wm F Rev (c) 416 Young Frank (c) King ends

Thomas ends

527A Player Willa (c) 534 Gould Fredk W (c) 535A Rogers Lawrence W (c)

536 Bryd Geo (c) 538 Bookert Caspers (c) 540 Campbell Abr (c) dormitory

Thomas ends

527A Player Willa (c) 534 Gould Fredk W (c) 535A Rogers Lawrence W (c)

536 Bryd Geo (c) 538 Bookert Caspers (c) 540 Campbell Abr (c)

Correll intersects

605 Williams Henry (c) 607 Parker Lulu (c) 608 Lever Frank (c) wood 609 Artis Wm (c)

611 Smith Jas (c) 613 Moore Maude (c) 617 Holmes Leonard (c)

619 Miller Almeta (c) 621 Moore Edw (c) 623 Gamble Pearl (c) 625 Jeter Alice (c) 635-37 Young Eliza (c)

E Lee intersects

701 Hass Elijah (c) 703 Noble Zenora (c) 704 Young Jas (c) 705 Vacant

706 Craven Betty 707 Powell Wm (c) 708 Thompson Clyde (c) 709 Sellers Chas H jr (c)

709 1/2 Robertson Albert (c) 711 Russell Wiley (c) 713 Pass Jesse (c) 730 Mock Geo (c)

E Bragg intersects

800 Magnus Edgar L 803 Jones Grover L 804 Bell Ella G Mrs

806A Richmond Thos M 809A Bullock Geo W Douglas intersects

MACY (McAdoo Heights) — From 1900 N Elm east to Roseland 109 Maness R Colon 111A Latham Arth L Rev

Georgia begins

200 Martin H Porter Young Tenz H Roseland intersects

MADISON AV—Continuation of W Gaston from A&YRy west to N Holden rd (Not open between Ridgeway dr and Homewood av; also between Beverly pl and N Holden rd)

809 McAdoo Chas W 811A Webb Ruth P Mrs 813A Parker Julius A 815 Hickman Sue Mrs

Wilson intersects

N Mendenhall intersects 1009A Kellenberger Ella J Mrs 1025 Apartments

1 Fynt Henry A 20Trevhitt Gordon H 3 Vacant 40Holden Geo M

Adams intersects

1104 Apartments 1 Vacant 2Oden Danl G 3Tietz Wm A 4Barnes Jack

Street continued 1106 Apartments 1 Vacant 2Powers Frank 3Benton S Allen 4Shannonhouse Norma F

Street continued 1108 Apartments 1Hollady David M 2Parks Sidney 3Lilien Bernard R 4Vacant

Street continued 1110 Apartments 1Davis Saml W 2Atkinson Edw K 3Armfield Chas G 4Wilson Beal H

201A Patterson Frank A 204A Strozler John S 205A Stanford Gaston W 206A Holland W Douglas jr

208 Lyon Odessa Mrs 209A Ritchie Marvin B 211A Conrad Steph G 213A Lee Carrie E Mrs

N Lindell rd begins

1320 Bush Robt E 1321 Lewis Chas M 1321A Everitt J Mack 1322 Vacant 1323A White Ellis J 1324A Adams Thos C

1325ALigon J Harris 1326ALilies L Vander 1331AHudson Adlai C 1332AMorton Jackson W 1333ATate Jesse C 1334AHamilton Oscar A jr

1335 Vacant 1337ANewton Irl T 1401ATeague Howard N 1402APearman Walter R 1403A Bunting Fred H 1404AYates S Alton 1406AFarber Ray 1407AHerndon Annie 1502A Marshall Edw O

Hilfcrest dr intersects 1500A Hill Ezra M 1501ADavis A Cleo 1503ASmyre Franklin A 1504AHendricks Eddith S 1505AThompson June T 1506AGreg Geo E 1507ACarlisle Julian P 1508ATuttle Romulus S 1509ALEbauer Maurice L Dr 1510ACarnes Lillian D Mrs

1606 Sunset Hills Beauty Shop 1607ATalbert's Food Palace gros 1608-10ASunset Soda Shop 1611A Club Soda Shop The Greenwald Arth

Friendly rd begins N Aycock intersects 1703APenry L Clifford 1704ACrouch John C 1706ARobinson Eug M 1707AStafford Ogburn F 1708 Vacant 1710AWood Chas M 1712AHolt D Waldo Dr 1714AFaulkner J Edw 1718AEley F Jack 1719AKlein Max 1721APearl Chas

1800CGraves Wiley C 1801WCarmichael Chas P 1802BDonald Wm B 1805ASnefield Neal O 1806AHuffine Ernest B meats 1808ASawyer Pleas M 1809ABoren Orton A 1811ADaniel Berta M Mrs 1812ALindley J Van 1815ADoggett Chas H 1816ABowles Hargrove 1819APowell J Clarence 1820AFarr Wm B

N Tremont dr intersects 1904ACowan John C jr 1901AWerner Frank F Mrs 1902ABailes Clarence E 1903ACohen Ned W 1904ATroxler John F jr 1907ASewell Homer B 1908 Vacant 1909ACook Ethel S Mrs 1911A Deans Kenneth I 1911A Chapman intersects

2001AFarr W Beatty jr 2003ACraver Alvis W 2004AGodbey Earle W 2005AWimbish Chas C 2005A East Greenway intersects N West Greenway intersects

2203AMorrab David W 2004ACram Geo A mfrs agt 2005AScott Lacy A 2006A Boyd Chas T

Ridgeway dr intersects (Not open between Ridgeway dr and Homewood av) N Elam av intersects N Lindell rd intersects (not open) North Buffalo Creek (no bridge) City limit Guilford County N Ingleside dr intersects (not open) Homewood av ends

PILOT LIFE Insurance Company



Serving the South Since 1903

236 Commerce Place



DIXIE SALES COMPANY Automotive Electrical Service DELCO BATTERIES AND SERVICE TIRES



Tels. 9754 and 5773

F. D. LEWIS AND SON

CONCRETE AND ASPHALT CONSTRUCTION READY-MIXED CONCRETE

601-03 RAILROAD ST.

PHONE 2-1506

MITCHELL INSURANCE AGENCY, Inc.

INSURANCE—BONDING

926 Jefferson Standard Building

Phone 7186

SILLS
IS THE WORD FOR
SHOES
in Greensboro

MADISON AV—Cont'd
 31030'Brien Wm L ©
 31052Joyce Geo M ©
 East Avondale intersects
 32012Scott Alf B ©
 32062White David J ©
 West Avondale intersects
 33012Mosher Heber F ©
 3302 Vacant
 33042Cole Jas H
 33082Mebane R Jesse
 Beverly pl ends
 (Not open between Beverly pl and N Holden rd)
 Forestdale dr intersects (not open)
 Brentwood dr intersects (not open)
 Wedgedale av intersects
 Knollwood dr intersects (not open)
 N Holden rd intersects

MAGNOLIA—From 119 E Fisher north to E Northwood (not open between South Park dr and North Park dr)
 6002Pamill Florence D ©
 Hunt Florence mus tchr
 6012Chamblee Lyda Mrs ©
 6022Dehnam Walter E
 6032Buhmann Bertha D Mrs ©
 Ford Clarence M
 605 Leslie Plummer C
 6062Harvard Dennis L
 6062Schoonover Robt A Dr ©
 6072Kaelin Jos J
 60722Wyaatt Magruder B ©
 6082Stern Sadi ©
 Berbert Robt

Magnolia et intersects
 6092Morton Juanita R Mrs ©
 6102Harris Lottie W Mrs ©
 Schrock Walter A Jr
 Leftwich begins
 Magnolia ct begins
 7002Russell Mary E Mrs
 7022Goodwin John D
 7042Koruegay Marvin E
 Cobb Pitts
 7052White V Ben
 7062Hudson C Curtis Dr ©
 7072Scott John
 7082Murphy I Wright ©
 70922Wendall Edgar D ©
 7102Mayo Robt I

South Park dr intersects
 (Not open between South Park dr and North Park dr)
 North Park dr intersects
 8032Gurfelin Jos D
 8052Wolff Denis R Dr ©
 8072Hines Paisley T ©
 Isabel begins
 9002Callum Travis B
 9012Creech Lillian E Mrs ©
 902 Vacant
 9032Pue Arth
 9042Nelson Oliver D ©
 9052Peters Harold M
 9072Anselm Geo N ©
 908 Vacant
 909 Shaw Juanita C Mrs
 9102EHLSON Muse B Mrs
 9112Roue C Eug
 9122Allen Lowell C
 9132Sherrill John R
 rear Vacant
 914 Vacant

E Hendrix intersects
 1001 (See 117 E Hendrix)
 10022Aspden Milton H
 10042Hoecker Norwood G
 100522Noah Floyd T ©
 E Bessmer av intersects
 1104 Vance Apartments
 Apartments:
 1 Crafton Maude L Mrs
 2Clements Harry B
 3 Vacant
 4Griffin Jas O
 5 Vacant
 6Jennings Geo H Jr
 72McPherson Louise
 82Taylor Walter M
 92Fuller Virginia L

10 Vacant
 112Schuyler H Kenneth
 122McKinney Luther C Jr
 Street continued
 11052Caudle Jas E ©
 Smith Wilbur B
 11062Yow Robt L
 1107 Hauser Avery E Jr
 11072 Bosch John F Jr
 1108 Horney Wm J
 1109 Cranford Herman C
 1110 Sharpe John F
 1112 Warren Robt D ©
 1113 Russell Jasper L
 1121 Walker Jesse A
 1128 Blair's Grocery
 1130 Wray Sallie K Mrs ©
 1132 Campbell Jas M
 E Wendover av intersects
 1200 Foshhee Jas E
 12022Otwell Herhert E
 Otwell Emily nurse
 1203 Magnolia St Baptist Church
 1204 Walker Milburn W ©
 1208 Fulton Jas S
 E Northwood intersects (not open)

MAGNOLIA COURT — From 700 Magnolia west 1/2 block
 12Moore Beverly C ©
 Vacant
 142Stern Sidney J ©
 52Vaughan-Lloyd Oswald L

MAPLE (Proximity) — From 3d north to 9th, 3 west of Summit av
 2 Lackey M Cecil
 Lackey Lena Mrs bdg
 4 Stone John W
 Stone Maude Mrs bdg
 6 Maness Ranner L
 8 Alberty G Frank
 Alberty Emma Mrs bdg
 10 Whitley Sallie D Mrs bdg
 122Prox Mercantile Co Inc genl mdse
 US PO Sub Sta No 4
 Fourth begins
 2Proximity Mfg Co textile gds
 16 Westbrook F Marion
 18 Aldridge Annie L Mrs
 19 Butler Buck H
 20 Thurman Daisy Mrs
 21 Steele Fred B
 22 Seabolt Claude L
 23 Staley Air M
 24 Ritter Arth

Meadow intersects
 25 Noah Lee H
 26 Ritter Enza I
 27 Morris Edw G
 28 Dennis John W
 29 Shepherd Joshua T
 30 Bardy Hezekiah P
 31 DeLancey Jack E
 32 Duggins Albert F
 33 Jenkins E Troy
 34 Carter Wm T
 35 Tate Beni F
 36 Caveness W Jackson
 37 Mills Paul B
 382Reed Hugh D
 39 Austin Harry M
 402Royster Saml D
 41 Seawell W Turner
 42 Curtis Dennis T
 43Curtis Brevard A
 6th intersects

43 Deaton Wm H
 44 Curtis Frank J
 45 Matherly Jabbie L
 46 Robertson Wm J
 47 McDaniel Myrtle Mrs
 48 Cox T Ruffin
 49 Stone Alton K
 50 Watson Henry B
 51 Smith Ely L
 522Smith Herman E
 53 Smith Ernest A
 54Jenkins A Kenneth
 55 Parrish Leslie W
 56 Avant John O

57 Murphy J Leroy
 58 Boone Daph R
 59 Ammons Roy L
 60 Lambert Chas W
 61 Berckman J Hester
 62 Bryant W Everett
 63 Thomas Jas M
 642May Howard E
 65 Patterson Everett R
 66 Statts Lester L
 67 Beal Larion D
 68 Hall Chas H
 9th intersects

MAPLE (Revolution) — From 9th north to 12th, 1 west of Vine
 1 Cox Herbert M
 3 Burgess Sallie F
 4 Jones Nathaniel C
 5 Miles Lizzie Mrs
 6 Moore Dalton B
 7 Smith Otis
 8 Davis John C
 9 Lowe Slocum B
 10 Wyrick Jacob E
 11 Brewer Richard E
 12 Leonard P David
 13 Bennett Chas E
 14 Pyrtle Alpha T Mrs
 15 Smith Chas T
 16 Whitlamson Wm A
 17 McKinnis Wm P
 18 Tucker Nathaniel
 19 Frye John E
 20 Cox Curtis M
 10th intersects

21 Hughes Jack D
 22 Williams Raymond P
 23 Oldham Jas E
 24 Cox Jack
 25 Fargis Wallace J
 26 Horner Lance L
 27 Hinson Everett T
 28 Marshburn Wm J
 29 Johnson Parks A
 30 Leonard Ernest L
 31 Campbell Wm L
 32 Smith T Lee
 33 Durham J Gentry
 34 Kelly Wm M
 35 Brown Raymond G
 36 Leonard Ernest L
 37 Moore Dewey
 38 Irvin Luther T
 39 Johnson W Howard
 40 Oakley Jas P
 11th intersects

41 Williams Lina Mrs
 42 Apple Marvin A
 43 Hammer Earle
 44 Long Geo H
 45 Wicker Edw T
 46 Beal Roy L
 47 Hammer Robert B
 48 Seagraves Melvin M
 49 Johnson Roderick R
 50 Yow Wm T
 51 Powers Jas A
 52 Campbell Len T
 53 Ward T Howard
 54 Ingold Stewart S
 55 Campbell J Coley
 56 Harris I Clifton
 57 Branson Roe E
 58 Martin A Woodrow
 59 Sams Paul
 65 Leucat Henry
 12th intersects

MAPLE (White Oak Cotton Mills) — From 12th north to city limits, 1 west of Vine
 1 Wyrick Walter E
 3 Jarrett E Cicero
 5 Pearman Thos P
 72McCullum W Chas
 9 McIntyre Etta Mrs
 11 Summers Wm W
 13 Byrd Boyd A
 15 Foust John Q
 14th intersects
 17 Hayes Lula A Mrs
 192Russell Jennie Mrs

SILLS
IS THE WORD FOR
SHOES
in Greensboro

SILLS
IS THE WORD FOR
SHOES
in Greensboro

SILLS
IS THE WORD FOR
SHOES
in Greensboro

SILLS
IS THE WORD FOR
SHOES
in Greensboro

SILLS
IS THE WORD FOR
SHOES
in Greensboro

ALLEN E. STRAND

Certified Public Accountant

506 Southeastern Building

Tel. 6785

FORBIS & MURRAY

Funeral Home

301 CHURCH ST.

TEL. 8165

24-Hour Ambulance Service



ADAMSON CADILLAC CO.

CADILLAC
OLDSMOBILE

SALES
and
SERVICE

304
E. Market

PHONE
6195
6196



AUTO LOANS AND REFINANCING

30-Minute
Service

AUTO FINANCE CO.

459 W.
Market St.

PHONE
2-0193

MAPLE (WOOM)—Contd
21ΔFilinton Freda Mrs
23ΔCates John H
25 Burnside Jay F
27 Jones Mark C
29ΔWrenn Wm H
31ΔCulbreth Farrar A
32 Wilson Chas A

18th intersects
17th begins
18th begins
City limits
Guilford County

MARION—From 1300 Lexington av
west to Valley Park dr (Not open
between Portland and 1425)
Glenwood av intersects
McCormick intersects

1310ΔThomas Ethel D Mrs @
Thomas Frank C tree surg
1316 Shouse John L @

Portland intersects
(Not open between Portland and
1425)

1425 Kirkman J Clayton
S Aycock intersects

1500 Charles Walter M
1501 Barham Saml
1507 Smith Saml C @ heating
contr

1509 Smith Garland W
1511 Bullock J Chas @
1514 Fields Ray H

Edgecombe intersects

1600 White Dora F @
Hendricks Clinton
1601 Milholland J Guy
1805ΔFruitt E Roland @
1612 Walker Roy J @
1613ΔLowder Robt H @
1618ΔGilbert Cleva C Mrs nurse
VanWert intersects

1700 Michael Gurney L @
1703 Frederick Ferris P
1704 Millman Linton H
1707ΔKennon Geo M
1708 Robbins Wilder J

Bertie intersects (not open)
Perry intersects (not open)
Valley Park dr intersects

MARKET E—From Elm east beyond
City limits (Base line dividing
north and south streets)

113 Vacant
114ΔMidtown Parking Sta
115 Vacant
116ΔNat'l Cash Register Co The
117ΔStern's Restaurant
118ΔUnited Shoe & Hat Rebuild-
ing Co
119 Love Julius E tailor
121 White Star Lndry Co
121½ Lodge Hall
122-24ΔGboro Loan Co pawn-
brokers

123ΔWhite House Meat Mkt
123 Vacant

Davie intersects

203 Economy Barber Shop
205ΔAcme Lunch
205½ Loukaris Louis
207ΔDisher U-Drive-It Co
210 King Cotton Hotel (side ent)
214ΔGboro Barber & Beauty
Supply
215-17ΔGate City Motor Co Inc
autos
216-18ΔRoyal Typewriter Co
ΔCole Office Equip Co
220 Peters Shoe Co (sample rm)
220½ Vacant
221ΔCarolina Taxi
222 King Cotton Hotel (valet dept)
224-30ΔUnion Bas Sta
Carolina Coach Co
Choc-Fayetteville Bus Line
Bus Sta Soda Shop
Atlantic Greyhound Corp
Carolina-Va Lines

228-32 Vacant
234-38 Vacant

236ΔJefferson Hotel
240 Vacant
241 Frank's Bargain Store genl
mdse
242 Apartments
1 Bell Eben L
2 Vacant
3 Holt Mary B Mrs
4 Hines John

Street continued
244 Vacant
247ΔCline Drug Store
249 Kent Outlet Inc genl mdse
250ΔAcme Used Car Co
251ΔGboro Barbecue Lunch
252ΔCapitol Cafe
253 Gboro Billiards
253½ Vacant
255 Factory Svs Dept remnants
257ΔHolden Recapping tire reprs
259ΔGboro Tavern restr
Orphanides Gus L

260-82 Vacant

Forbis intersects

301ΔOzment Service Sta
304ΔAdamson Cadillac Co Inc
autos
306ΔDaly Geo F Inc auto
311 Blue Store genl mdse
Banks Norman T
313ΔBeard E N Lbr Co whol
313½ Apartments
1 Fallis Gus
2ΔThornburn Mae M Mrs
3 Tampakos Thos
4 Smith Robt L

Street continued
315ΔFamily Bakery
321ΔJohnson Motor Co reprs
Johnson D Talmage confr
328-32ΔDick's Lndry Co
329 Gboro Wine Store
331ΔN C State Unemployment
Compensation Comm emp
service (colored div)
333ΔBell Bakeries Inc
339 Anchor Sandwich Shop
Duke Power Co (plant ent)
S Lyndon begins

401-03ΔColonial Ice Co
lice Delivery Co
411ΔZipp Sausage Co Inc
414 Vacant
416 Vacant

Lain begins
Southern Ry (overpass)

505ΔJenkins Wm M (c) dentist
Rice Carrie (c) beauty shop
Old North State Lodge No 87
(IBPOEW) (c)
Progressive Fraternity Club
(c)

507 Jeffries' Barber Shop (c)
509ΔMeares Wm J (c) tailor
511ΔSanitary Cafe

Percy begins

600ΔMyers Nelson (c) restr
601 Rex Cafe
602 Rex Barber Shop (c)
603 Rex Smoke Shop billiards
605 Allen Sylvester (c) barber
606ΔCheek Arnold M filling sta

Pearson begins

607 Johnson W Isaac (c) barber
609 Johnson W Isaac (c) tailor
610 Thompson Loflin (c) restr
Braxton Clifton J Rev (c)
611 Fuller Ralph H (c) shoe restr
612 House of Prayer for All
People The (c)
613ΔMcMillan's Food Stores gros
814 Vacant
615 Daniel Taylor (c) taxi
Evans Allen (c) taxi
Byrd John R (c) taxi
Hill Clarence (c) taxi
Rice Saml (c) taxi
Neville Geo S (c) taxi

816 Vacant

Chafean ct begins

618-20ΔFoust Arth (c) filling sta
619ΔSquare Deal Service Sta (c)

619½ Russell Leroy R (c) shoe
shiner
Gilmer intersects

700ΔRobertson Arvol W (c) fill
sta
701ΔBlue Heaven Cafe
705 Guy Wm (c) barber
707 Stewart Alex A (c) shoe restr
709 McMillan's Variety Store dept
store
711ΔLondon Major (c) clo clnr
711½ΔLewis Bessie (c)
713ΔEmerson Easley F gro
715B & B Cafe
717½ Milling Elliott (c)
717ΔCrawford John W (c) bil-
liards
717½ Ingram Anthony (c)
719ΔStop & Shop Stores Inc gros
8102ΔN C Mut Life Ins Co (c)
803ΔGeorge's Cafe
803½ Stewart Building (c)

Rooms:

12ΔSimkins Geo C (c) dentist
2ΔAlexander Jos L (c) phys
3ΔAlexander Rhuell (c) beauty
shop
4-5ΔStewart Chas C (c) phys
6ΔLelia's Beauty Shoppe (c)
7-9 Vacant

Street continued
805ΔMcMillan's Super Mkt gros
806 United Institutional Baptist
Ch (c)
808ΔHood's Beauty Salon (c)
Hood John (c)
809½ Holt Elmer (c)
809ΔCoble Wm C gro
811 Wilkins Building (c)

Rooms:

1ΔBarnes Boisy W (c) dentist
2ΔHawkins Jas R (c) phys
3 Richmond Shepherd (c)
photog
4ΔVanity Fair Beauty Salon
(c)
5 Vacant
6-7 Vacant

Street continued
812 Vacant
813ΔMorrow Drug Store (c)
814 Hunley Izone (c) 2d hd
clothing
815 O K Mkt The fish
Harris Ethel (c) baker
816 Reeves Jas H (c) billiards
817ΔPlaza Smoke Shop (c)
819ΔArmstrong Theo D (c) confr
820 Reddick Emanuel M (c)
barber
821ΔRoyal Garden Cafe (c)
822ΔLouise's Beauty Shoppe (c)
822½ Davis & Marks (c) shoe
reprs
823 A & P Food Stores (br) gros
824 Hill's Store (c) gro
826ΔLewis Hattie (c)

Regan begins
Macon begins

900ΔRoyal Cab (c) taxi service
901ΔStar Cafe
902ΔNaco Beauty Shoppe (c)
903ΔLivengood Heggie H gro
903½ΔPalace Street Shop (c)
904 Whitfield John D (c) @
905ΔPalace Theatre (c)
905 (2)ΔDavis F Earl (c) phys
906ΔHargett Funeral Home (c)
Hargett Nathaniel E (c) @
Guilford Casket Co (c)
Hargett-McLaurin Mutual
Burial Assn Inc (c)
907ΔParramont Grill (c) restr
Blackburn Carrie B (c)
908 Edwards Elmer (c)
909 Vacant
909½ Church of the Redeemer (c)
N Beach begins

910ΔBrown's Funeral Home (c)
911 Smith Edw D (c)
912ΔDaniel Taylor (c) @

J. R. Pitts Lumber Company

Lumber and Millwork

505 ASHE

TEL. 8155

HOME DETECTIVE CO., Inc.

LICENSED DETECTIVES — INVESTIGATORS

PHONES—DAY 2-2034; NIGHT 4837

SUITE 520-522 GUILFORD BLDG.

Phipps Hardware Co., Inc.

Builders' Hardware—Sporting Goods—Paints—Majestic Ranges—Toys
China, Glass and Silverware

211 North Elm

Phones 2-0179 and 3-1833

MARKET E—Cont'd

- 913ΔMcLaughlin John B (c)
phys
914ΔMiller W Lloyd T (c) ⊙ dentist
ΔHightower E Kermit lawyer
915 Stradford Edw D (c) tailor
915½ Triangle News Stand (c)
915½ Higgins J Garrald (c) fish
916 Hall Geo T (c)
917 Yancey Earl C (c) barber
917½ Bonner Ambus A (c) restr
918 Brown Perry J (c)
919 McCauley Boyd D (c) restr
919½ Evans Geo H (c) phys
ΔWinston Mut Life Ins Co (c)
dist office
Bullock Hannah (c) nurse
920 Gill Alex (c)
921 Wiles Rupert Jr variety store
922ΔShoffner's (c) tailors
924ΔSmith Wm (c) confr
Dudley intersects
1001ΔDudley St Mkt gros
1003ΔCarolina Funeral Home (c)
ΔCrumpt John L (c)
1005 Belton David (c)
1005½ Saunders Mary (c)
1007 Womack Wm (c)
1007½ Ranks Ernest (c)
1010ΔDean Alice L (c) ⊙
1012 Dilworth Era (c)
N Myrtle ct begins
1014ΔMiller Turner W (c) ⊙
1024 Skeen's Chapel Holiness Ch
(c)
1026 Carr Lizzie J (c)
1051ΔHargrave Sarah (c)
N Myrtle ct begins
1055 Stanback Vann (c)
Mitchell begins
Dean begins
1100-02 Alfred David E gro
1101ΔYMCA Hayes-Taylor Me-
morial (c)
1103ΔOrchid Beauty Salon (c)
1104 Morehead Edw (c)
1105 Davis Christopher C (c) confr
1106 Turner John J (c)
1107 Hamilton Abr (c) wood
Young begins
1108 McCullough Edw (c)
1109 Evans Willie F (c)
1110 Cunningham Cyprian R A (c)
1111 Valentine Albert (c)
1112 Vacant
1113-15 McLeod Danl B (c)
1114 Saunders Jas (c)
1116 Galloway John H (c) ⊙
Nocho intersects
1200 Peoples Tabernacle (c)
1201 A & T College (c) vocational
bldg (side ent)
1202 Seventh Day Adventist Ch
(c)
1204 Byrd John (c)
1206 Green Nephard (c)
1209 A & T College of N C (c)
(gymnasium)
1210 Jones Jas (c)
1212 Ransom Peter (c)
1214 Herring Eva (c) nurse
1215 Graham Pearl (c)
1216ΔCurry Norman (c) ⊙
1217 Gibbs John (c)
1219 Lindsay Thos (c)
1220 Pearce Thos (c)
1222 Vacant
East begins
1300 Smith Jos (c)
1302 Carson Lewis J (c)
1302½ Wallace Peter (c)
1304 Caldwell Leon (c)
1304½ Allen Einora (c)
1306 Jones Carrie (c)
1308 Carr Rosa B (c)
1310 Fairley Maude B (c)
1310½ Lee Mary (c)
1311 Johnson Minnie (c)
1313 Patrick Dolphus (c) confr
1320 Mason Cora (c)
Laurel begins
Powell begins

- 1401 Vacant
1403 Vacant
1405 Staples Benj (c)
1407 Graves Leroy (c)
1408 Foust Corbett A (c) dance
hall
1409 Morton Garland (c)
1411 Sartons Rolt A (c)
1412 Barnes Martha (c)
1415 Vacant
1417ΔFoust Corbett A (c) ⊙
1420 Collegiate Club (c)
1422 Harrell Jas T gro
Obermeyer intersects
1502 Foster Les M (c)
1503 Haynes Jas E (c) ⊙
1510 Johnson Abbott (c)
1512 Golden Mamie (c)
1514 Watson Annie (c)
1514½ Houston Everett (c)
1515 Brown Albert M (c)
1516 Leach Robt R (c)
1516½ Bettings John (c)
1518 Mitchell John E (c)
1520 Stevenson Mary (c)
1522 Weathers Luster (c)
1524 Brewer Wm (c)
1526 Lindsay Buster (c)
Daniel begins
1600ΔMidaisz Beauty Shop (c)
1601ΔCompton's Grocery (c)
1601½ Compton Wm M (c) ⊙
1604 Foy Edw J (c)
1606 Lee Letitia (c) ⊙
1608 Evans Sadie (c) ⊙
1615ΔBurge John J (c)
Benbow rd intersects (ns not open)
1700 Jones Lewis S (c) ⊙
1701 Adams Brooks S (c) ⊙
1702 Miller Edw (c)
1702½ Lofton Henry (c)
1704 Foster Clyde (c)
1708 Jones Maggie (c)
1710 Browning Chapel Methodist
Church (c)
1711 Lee John K (c) confr
ΔEast Market St Service Sta
(c)
Luther intersects
1800ΔPeek Minnard H (c) ⊙
1801ΔLivenood Jesse W gro
1802 Campbell Wm (c)
1803 Sharpe Emma (c) ⊙
1804 Ingram Saml (c)
1805 Ketchie Henrietta (c)
1807 Wade John (c)
1808 Toran David (c)
1812 Willis Grant (c)
1814 Allen Joshua H (c)
1818 Washington Perry (c)
Booker intersects
1900 Vacant
1901 Vacant
1909 Vacant
1909½ H Hall Nathaniel (c)
1911 Vacant
1913 Vacant
1915 Vacant
1917 Fuller Jas R (c) ⊙
1918 Wharton Wm (c)
1918½ Segers L C (c)
1919 Snipes Monroe R (c) ⊙
1920 Byrd Wm (c)
1920½ Bradford John (c)
1922 Blackmon Chas (c)
1925 Snipes J Walter (c) ⊙
1927 Dick Wm M (c) ⊙
Marshall begins
1929 Smith Emma (c)
1930 Graves Everett S (c) ⊙
1931 Johnson Weldon J (c) ⊙
1933 Lee Ora (c) ⊙
1935 Wharton Watson A (c) ⊙
1937 Shaw Saml (c)
1939ΔEast End Grocery
Huffman begins
1940 Wharton Jennie (c) ⊙
1942 McCollum Dwight (c)
1946 Wiggins Benj (c)
1947 Watkins Bettie (c) ⊙
1949 Outlaw Jas A (c) ⊙
Gillespie begins
2001 Crosby Geo (c)

- 2003 Warren Jessie M (c)
2005 Vacant
2007 Leggett Saml (c)
2008ΔAm Oil Co (bulk plant)
Layton W H filling sta
Shaw begins
2012ΔCarolina Used Parts Co Inc
auto parts
2016 Lee Jas A (c)
2019 Harris Mary (c)
2020ΔWestern Auto Supply Co
whol and office
Winston begins
2105 Thompson Jas S (c)
2106 Leek Junius (c) ⊙
2113 Vacant
2115 Vacant
2135 Cobb Gilbert (c)
2137 Vacant
Durham begins
2200 Vacant
2201 Holt Edw D Rev (c)
2202 Griffin Lymus (c)
2204 Ludd Tory (c)
2206 McGill Alex (c)
2208 Stewart Lizzie (c)
2209 Lee Arth L Jr (c)
2210 McMurray Harold (c)
2211 Barber Elliott M (c)
2213 Long Blanche (c)
2215 Lane Jas A (c)
2217 Woods Danl (c)
Raleigh intersects
City limit
Guilford County
2312 Snider Dolan J
2314 Home Ice Co
2316 Sharpe Jas M gro
2317ΔA & T College of N C (c)
farm and dairy
Holt Martin F (c)
Kennedy Wadaran L (c)
2318 Sharpe Jas M ⊙
2320 Montgomery Jas M ⊙
MARKET E (Extended)—Continua-
tion beyond city limit
limits to Bessemer, Sanitary Dis-
trict
2300 Snyder Dolan
2302ΔHome Ice & Coal Co
Coffee Grove av intersects
2316ΔSharpe Jas M gro
2317ΔKennedy Wadaran L (c)
ΔHolt Martin F (c)
ΔGarrett Benj F (c)
2318 Sharpe Jas M ⊙
2320ΔMontgomery Jas M ⊙
MARKET E (Bessemer Sanitary
District) — Continuation of E
Market from Chapel rd northeast
and east beyond District limits
(Base line dividing north and
south streets)
3301 Ward Cecil R ⊙
3303 Weathly Martin A
3305ΔClifton Jas A
3311 Whitesell Geo E filling sta
3315 Vacant
Holt begins
3401ΔClemons Pearl F Mrs
3402 Parrish J C
Grubbs Ross T
3403ΔMcCurdy Saml J jr
3404 Maness Wm R
3405ΔMoore B Thos ⊙
3406 Vacant
Park av begins
3407 Vacant
3408ΔClark Chas B
3409ΔJones Fredk T ⊙
3412 Vacant
3417 Strickland Leanner Mrs
3419 Causey F Scott
Pine begins
3500ΔSwaney Mary Mrs
3504 Sheffield John L
3508 Geringer Talmadge C ⊙
3602 Grantham Murray F ⊙
3601 Clark Bettie Mrs ⊙
3601 (2) Martin Docie Mrs
3603 Sutton Jesse L ⊙

1872

"Three Generations of Service"

1941

SMITH-COURTNEY CO.

CONTRACTORS' EQUIPMENT AND SUPPLIES

239-241 S. Davie St.

Greensboro, N. C.—Richmond, Va.—Hickory, N. C.

Tels. 4558 and 4559

MOORE & TURNER

REALTORS — SALES — LEASES

APPRAISALS — DEVELOPERS — PROPERTY MANAGEMENT

115 STAFFORD PLACE

TEL. 4157 and 2-0078

MARKET E (B San Dist)—Cont'd
3606 Causey Claude W ©
3608 Gregg Eilet C © welder
3610 Harris Lee G ©

Sykes av begins
3703 Batts John J
3705 Cox Burley N
3706 Batts John F filling sta

Lowdermilk begins
3709 Doss Wm R
3711 A Hendrix Thos J © gro
3712 Oakley J Eilet ©

3715 Vacant
3800 A Sprinkle Henry L filling sta
3801 Vacant

3802 A Gboro Towel Supply Co
3803 Vacant
3804 Vacant

3805 Vacant
3806 A Ayelette Walter A
Δ Glass Hazel S ©

3809 McDowell J Claiborne
3810 Oakes Wm
3811 A Black Ira D ©

Δ Story Lillie H Mrs
3812 Bailey Claude W ©
3813 A Shore Philip L Rev
3814 A Glass Maggie Mrs ©

3817 A Melvin Alex C ©
Dockery begins
3900 Oakes Robert G
3901 Black Isaac J ©

3906 Anderson Carl
3908 A Black's Store gros
Watkins David B (c) barber

3909 Swaney Carl B auto repr
3910 Ritter Charles E
Rankin rd begins

3911 A Dockery Lumber Co
E Bessemmer av ends
cor Δ Guilford County Home

Franklin rd begins
ns Δ Guilford County Prison Camp
Δ Winchester Henry P
District limits

MARKET W—From Elm west and
southwest beyond Oakland av
(Base line dividing north and
south streets)

100-02 Jefferson Standard Bldg
(For occupants see 101 N
Elm)

101 1/2 Taylor Building
2d Δ Hache J S & Co stock brokers
Δ Walker Tom Co tailors

Δ Cox Rufus C ins
Δ Sawyer Theo (office)
King R Percy real est
Day Thos F real est and
notary

3d Δ Penny Bros real est auc-
tioners
Δ Penny Geo T Land Co real est
Keeling Hugh J acct

Δ Simpson Hamilton N dentist
Street continued
102 A Jefferson Barber Shop
103 Gboro Shoe Shining Parlor
105 Vacant

106 A City Optical Co
107 Gate City Barber Shop
108 A Mackey Inc restr
108 1/2 A Sockwell's W T Real Est
Co

Δ Schiffman Harry W real est
Elite Beauty Shop
Δ Finch Fotolith Service litho
109 Clover Co

110 Scoggins Jewelry Store
Δ Cartland's cigars
111 Kent's Fruit Store
112 A Manuel's Inc restr

113 Presto Finch
113 A Brynum Harry F jwlr
116 A Hall-Putnam Inc men's clo
116 A Offices

Rooms:
220-26 A Inter-Ocean Casualty Co
Δ Triangle Producing Co The
theatrical producers
Golden Ralph J ins

221-23 A Underwood Ins Agcy
Mutual Funeral Assn The
225 A Harris Hugh landscape archt
227 U S Federal Depositors Ins
Corp

Street continued
117 Singer Sewing Machine Co
118 A Art Shop The photos
119 A Rod's restr

120 A Sykes Florists Co
120 1/2 Odd Fellows' Hall
121 A Bell Shoe Store
121 1/2 W Telegraph Co

123 A Saratoga Smoke Shop restr
123 1/2 A Strickland John C
justice of the peace

Brown Jesse F constable
Am Legion Henry K Burtner
Post No 53
Montgomery Junius C
constable

Kallam Geo R constable
Current John S bondsman
125 Siler-Coble women's clo

125 1/2 A Piedmont Traffic Assn
Motor Carriers Traffic Assn
127 A Neale's Inc women's wear
Δ Sutton's Florists

Greene interests
200 A Manning's Studio photos
202 A Barnes Milton R furrier
Griffin's News Stand

202 1/2 A Cutchin Bldg
Δ Cooke P F & Co
cotton brokers

Δ Harrelson Sign Co
Δ Coble Gurley O cotton broker
Δ Medearis J Iva tailor and
mfrs agt

Δ Price Ed V & Co tailors
Δ Jones Hines A lawyer
Δ Democrat The wkly news-
paper

207 A Greensboro Music Co Inc
Greensboro School of Music
209 A Blue Bird Cafe

209 1/2 A King Bldg
Tribble Thornton T
Δ Andree Beauty Salon
211 A Guilford Piano Co

Stafford pl begins
214 A Guilford Mortgage Corp
126 Investment Bldg
bsmt Vacant

Rooms:
101 Office Supply Co (side ent)
103-04 Ediphone Co
105-06 A Shaw Eug G lawyer
107 Vacant

201 A Heits Jos S dentist
202 A Southeastern Business Exch
real est

203 Cozart Thos C geol contr
Δ Warren Ed D real est
204 A National Farm Loan Assn
205-06 A Miller Frank T cons eng

207 A Hughes Raleigh J archt
208-09 A Am Cotton Cooperative
Assn

Street continued
218 A Office Supply Co
Smith L C & Corona Type-
writer Agcy

220 Vacant
220 1/2 Building
Rooms:
1-2 A LaCree Beauty Salon

3 A Norton Ed D real est
3 A Delk Robt G bldg contr
4 A Moore J S Geodrich & Ins Co
Am Academy of Accountancy

5-6 A Hill Thos J lawyer
Shields John J lawyer
7-8 A Slater C H Realty & Mgtg
Corp

9 A Rogers Paint Store
(dist office)
10 A Brown Sample S real est and
notary

11 A Michaux John S lawyer

12 A Lyon Wm S Hon justice of the
peace
Δ U S Commissioner
Δ Bradley Vester C lawyer

Street continued
221 A Guilford County Court House
Rooms:
bsmt Δ N C State Dept of Revenue

12-14 A Guilford County Supvr of
Taxation
Guilford County Engineer

100-02 A Guilford County Ck of
Superior Court
105-07 A Guilford County Register
of Deeds

108-09 Guilford County Supvr of
Taxation Re-valuation Dept
110 A Guilford County Sheriff

112-14 A Guilford County Tax Coll
115-16 A Guilford County Auditor
Δ Guilford County Treas
Δ Guilford County Supvr of
Taxation

200-14 A Guilford County Superior
Court
203 A Stansbury Geo L (office)
Δ Guilford County Board of
Comms

204 A Guilford County Law Library
205-08 Guilford County Supvr of
Taxation (Re-valuation
dept)

209 Guilford County Grand Jury
Room
305 A Guilford County Health
Officer

Δ Guilford County Sanitary
Inspr
Δ Guilford County Board of
Health

306 A Guilford County Purch Agt
308 A N C State Highway Patrol
309-10 A Guilford County Bd of
Education
Δ Guilford County Supt of
Schools

312 A N C State Hwy Comn
(dist mtce eng)

313 Guilford County Health
Officer (priv ofc)
4th fl Δ Guilford County Jail
Long John S

Street continued
222 A Rogers Paint Store
224 A U-Save-It Food Stores Inc
gros

226-28 A Mecca Cafe The
226 1/2 A New McAdoo Bldg
Rooms:
1-2 A N C Farm Bureau

3-6 A Flynt Studios photos
7 White Jas Wesley mus tchr
and artist

8 Strauss Celia
9 Clapp Nell L mus tchr
Klingman Maude E Mrs
mus tchr

10 Vacant
11 Vacant
12 Clarice Modiste drsmkr
Pegram L Alice

Street continued
230 A Greensboro Drug Co Inc
232 Vacant
232 1/2 A Carlton Bldg

Δ Carlton Phil R Inc ins
Indemnity Ins Co of North Am
Library pl begins

302 A West Market Street Meth Ch
Boren pl begins
313-15 A Carolina Vule Co

317 Geodrich B F Co The (whse)
317 Lowman Motor Co (storage)
325 A Colonial Diner

ns Δ Federal Bldg
Δ US Post Office
12 US Civil Service Comn
21 A Federal Bldg (asst cus-
todian's office)

36 A US Dept of Agri Soil Con-
servation Service

**CLEGG
-KING
MOTORS**PHONE
5196**PONTIAC**Sales
AND
Service

449

W. MARKET ST.

Insure
Before This
Happens To
YOU**INTER-
OCEAN
CASUALTY
COMPANY**116-A
W. Market St.

Phone 4146

Accident
and Health
For IncomeHospital
Insurance
For
Hospital
Expenses**FUEL
OIL**

TEL. 3-2860

CENTRAL OIL CO.

DISTRIBUTORS

Pure Oil Products

**FUEL
OIL**

1720 W. LEE

BORDEN BRICK & TILE CO., Inc.

BRICK — HOLLOW TILE AND BUILDING SUPPLIES

WESTOVER TERRACE

TEL. 8123



ELECTRIC SERVICE

Gate
City
Electric
Co.
Wiring
Repairs

700
MAYFLOWER
DRIVE

PHONE
7333

JOHN
H.
BONITZ

General
Contractor

Home
Insulation

Pipe and Boiler
Covering

Cold Storage
Rooms

Sound Control

330
BELLEMEADE

PHONE
8175

MARKET W—Contd
Federal Bldg—Contd
604US Farm Credit Adm Emerg
Agency Crop and Feed Loan
Ofc

2054US Railway Mail Service
222-338-4617-3945US Collr of Int
Rev
2664US PO Inspr
2114US Dist Atty
318 US Grand Jury Rooms
319-20 Vacant
2234US Dist Court (clk's office)
3104US Dist Court
360-714US Marshal
4024US Navy Recruiting Station
405-174US Collr of Int Rev
4084US Treasury Dept (Intelli-
gence Unit)
4194US Treasury Dept Bureau of
Narcotics
422-242US Probation Officer
4284US Treasury Dept Bureau of
Int Rev (alcohol tax unit)
5 Vacant intersects

4004First Baptist Church
4014Hanes Funeral Home Inc
4084Vernon F Hawley @
4Mt Vernon Inn
furn rms
4124O'Connor Harry @
4144Harry's Flowers
O'Connor Harry florist
4164Pickett's Inc refrigerators
4174Ridenhour Walter M @
418-24Tillman's Groceries
424 Masonic Temple
4Greensboro Masonic Temple
Co Inc

4334Magnolia Inn furn rms
Hill Elsie Mrs
4404White Wm @
441-194Clegg-King Motors Inc
autos
4424Pulton Jas V @
Pulton Kate R Mrs bdg
446 Amoco Service filling sta
4524Kroets Cleaning Co Inc (br)
4574West Market Pharmacy
4594Auto Finance Co

Edgeworth intersects
5004Myers Radio Serv
5014Edwards LeRoy filling sta
502-044Pickett Battery & Auto Co
5064Alderman Leona B Mrs @
5074Toddle House Corp restr
508 Stein Saml
510 Estep Geo M
512 Strickland Frank D
5174Y M C A
Business Men's Health Club
5204Firestone Auto Supply &
Service Stores

Spring intersects
600 Johnson Esso Service filling
sta
6054Watkins Bertha C Mrs @
6144Boyles Frank C @
Paschal Gladys L nurse
6154Turner Eva L Mrs @
6164Coble Lucian @
6174Leak C Elmer @

Cedar intersects
7004Baird Paul R Service Sta
4Atlantic Refining Co The oils
(office)
708 Vacant

710-12 Ivory Stores (br) gros
714-164Hasco Inc refrigeration
systems
7184McNeely's Drug Store
7204Tatum's Ice Cream Co confrs
A & V Y crosses
8144Lane's Laundry
8154Greensboro College
818 Apartments
14McMurray John N @
24Simpson John W
34Mitchell Essau
4 Vacant

Justall et begins
8344Justice Corrie H Mrs @
Grimsley Corinne J Mrs
College pt begins

8364Crockett Thos H @
8384Pinnix J L Mrs @
840 Chapman Kath S @
8414Armstrong Mary M Mrs @
Armstrong John R real est
843 Goodwin Loomis McA
8464Bowles Thos K

Wilson begins
9004Kearns Deaton A @
90044Moore Jas W jr
9024Eagar Emmie C Mrs
9034Ross Wm B @
904-06 Powhatan Apts The
Apartments:

1A2 Mullen L Paul
2A2 Jolley J Ferrell
3A2 Cook Henry L jr
4A Vacant
5A2 Campbell Mabel V
6A2 Redden Thos C
1B Scott Fred M jr
2B2 Brewer John K
3B2 McCabe Frank L
4B Zimmerman John H
5B Vacant
6B2 Bridgers John E jr
Street continued

9254Tucker May H Mrs @
Mendenhall intersects
1000 Vacant
10074Harrison Roger W @
1009 Plyler Alva W Rev @
10204Kellenberger Chas D @
real est

10224Jones Walter S @
102124Gaskill Chas M
10264Coleman Mary C
102644Covington G Worth
10284Page Kilby A
102844Jones Alvah H
10304Gregory Kate @ Mrs @
103044Roe Rose E Rev
10324Aderhold Herman H
Stevens Cornelia A
4Timberlake J Anderson
Fisher Emma L
10344Wright Fannie E Mrs @
1036-144Purdyas Evelyn Mrs @
10434Fordham Maggie B Mrs @
10454Hanes Henry L @

Tate begins
11014Barnard Lee F @
11024Adams Spencer B @
11044Kaplan Julius H @
11094Lee Herb J @
11104Waddell Kath @

Adams begins
11114Mansfield Herbert M @
1112 Donnell Jas R
1114 Vacant

Melver begins
East Lake dr begins

12004Lomax Robt A @
12014Pinalix Hugh @
Thomas Leon C
12024Gibbons Kenneth
4Michaux John S
12034Morris Jas R
1204 Allison Lowry H
12054Vaughan L Clyde @
12074Barkley Key L
12084Sykes Archie J @
12094Givler J Paul
12114Underwood Geo A
12164Jones Ruth @
12184Allred David E @
12224Patterson Oscar W @
12244Burroughs Wm H @
13004Rhyne T Paul @
13104Alexander R Bain @
13124Forehand G Pate
13204Bernholz Arth

Aberdeen ter begins
1400 Holland Lonnie @
14024Poindexter Chas C @
14064Hoge Nestie H Mrs @
Hillcrest dr begins
15044Stoker Everett J @
1506 Jones H Roger
15104Cannon J Archie jr @
Westover ter begins
16144Cavaller Club The
Aycock intersects
17034Reeves Ott A @

17044Wharton C Richd @
17054Harlee F Earl @
17094Barksdale Wallace interior
decorator

17104Yarboro Jas F @
Mayflower dr begins
18004Harding Chas C @
18014May John A @
18034White Oscar N @
18064Ogburn Herbert H Dr @
Overlook begins
19014Stadium Morris real est
Arden pt begins
20024Norman Norman A @
Kensington rd begins
21004Hollowell Richd L @
21024Irvin Chas W

Tremont dr intersects
22014Graves Elmer W @
22024Behrman Mares @
2204 Ayres John J @
Chapman intersects
25014McLendon Lennox P @
23044May Leonard B @
23064Carter Will L @

East Greenway N intersects
West Greenway N intersects
25014Boren Wm C @
25054Spruce Geo T @ sewer contr
25064Ayres Thos H @
Ridgeway dr begins
26014Turner J Clyde Rev @
26084Owney Arth D Dr @
Etiam av intersects
27024Cease Carl B @
27074Sampson Herman A @

Northridge begins
Lindell dr intersects (ns not open)
Ingleside dr intersects (ns not
open)

30044Starr Raymond @
Homewood av begins
31004Wright David C @
31034Kirby Chas S @

Avondale begins
32044Cheek Lena P Mrs @
Ingleside dr ends
Berlyer pt begins
Starmount dr begins
Ashland dr begins
Holden dr intersects

City limit
Guilford County

38154Hollowell Maurice L @
27074Sampson Herman A @
Boar & Castle The Rest
Boar & Castle Golf Driving
Range The
Canada Dry Bottling Co
4Magnolia Inn gros and
rilling sta

Oakland av ends
West Green ct begins

MARSH—From 1500 S Ashe west to
Orchard

503 Jackson Jas (c)
504 Smith Travis (c)
508 Trice Michaux (c)
Egert begins (not open)
510 Green Wm L (c)
511 Hood John (c) @
512 Harber Leila (c) @
513 Vacant

Egert begins
514 Winchester Mary (c)
515 Horton Hazel (c)
516 Rucker Fred N (c)
517 Alston Nellie (c) @
518 Robinson Lark J (c)
5204Robinson Lark J (c)
512 Vacant

Orchard intersects
Mile Run Creek
(No bridge)
Orchard intersects

MARSHALL (Scott Park) — From
1927 E Market north to Lutheran
108 Green Sylvester (c)
110 Washington Thaddeus (c)
112 Pritchett Jas (c)
115 Evans Allen (c)
114 Waddell Priscilla (c)
115 White Vernon (c)
116 Vacant

HARGETT FUNERAL HOME

(Colored)

EMBALMERS AND MORTICIANS

The Best Equipped in the City

AMBULANCE SERVICE—DAY AND NIGHT
BURIAL INSURANCE

906 E. Market

PHONE

4814

GUILFORD MORTGAGE CORP.

Mortgage Loans — Real Estate — Property Management — Insurance

Mortgage Loan Agents, New York Life Insurance Co.

214 W. Market St., Investment Building

Dial 8121

SIDNEY B. ALLEN, Pres.

EUGENE G. SHAW, V.-Pres. & Counsel

MARSHALL (Scott Park)—Contd
 117 McClenton Titus (c)
 118 Graves Oda (c)
 119 McClain Jos (c) ©
 120 Murdock Geo (c)
 210 Hazel Alice Stamey intersects
 212 Winchester Hampton (c)
 215 (213) Byrd (c)
 219 Winchester Herbert (c) ©
 337D Donnell Plate (c) Byrd begins
 400 Burton Wm (c) Albany intersects
 402 White Handy (c) ©
 404 White Walter (c) ©
 Lutheran intersects

MARTIN — From 800 King south to Dale, 1 east of Pearson
 500 Batches Bert D Mrs
 501 Horton Sarah (c)
 502 Vacant
 505Δ Goldston Motor Exp trans
 Δ Great Sou Trucking Co trans
 Δ Blizzard Motor Exp trans
 504 Vacant
 506 Keep Mary E Mrs
 508Δ Check Marie H Mrs
 510 Register Myrtle M Mrs
 Thomas begins
 512 Smith J Royal
 514 Mills Vander B ©
 515Δ Myers Noia M Mrs ©
 516 Dowdy Curtis W ©
 517 Fowler Geo B ©
 519 Winchester Saml C
 Gorrell intersects

605 Elliott John J
 606 Sills Timothy U
 608 Wilmoth John J ©
 609 Pretzfelder Moritz ©
 610 McSwain C Chivus
 Cooper Dan L
 627Δ Dowdy Wm W ©
 635Δ Bowman C Harry ©
 carpet clnr
 Shipman Geo L Interior decorator
 E Lee intersects

700Δ McAdams Thos A ©
 701Δ Wall Ernest E ©
 702Δ Adams Cnrln L ©
 704 Schumacher C Kenneth
 706Δ Lowermilk Millard F ©
 707 Terrell Claude J
 708 Causey A Hester ©
 709 Boiejack Georgia M Mrs
 710 Oates Donnie E
 711 Wall Howard G ©
 712Δ Bobbitt E Kern Mrs ©
 718Δ Frank Bert ©
 Walke Jennings B
 714Δ Wilson P Gold ©
 E Agg intersects
 Douglas intersects

901Δ Sherwood Ida F Mrs
 908Δ Coble Rez C
 910Δ Rogers John C ©
 911Δ Womble Gertrude B Mrs
 912Δ Neal Eliz L Mrs ©
 915Δ Witten M David ©
 917 Seagle Wm L
 Routh et ends
 938Δ Fletcher Jas
 940Δ Robbins John E ©
 Julian intersects
 1005 Peacock A Woodrow
 1006Δ Autry Marvin
 1007Δ Laughlin R Fletcher ©
 1008Δ Minnis Edw L ©
 1009Δ Weisner John O ©
 1011Δ Thomas Pauline J Mrs
 Broad av intersects
 1105 Turner Jas A
 1111 Gallagher John H
 1115 O'Neil Aida V Mrs ©
 1116Δ Hinshaw W Lewis
 1117Δ King Clarence B
 1118 Causey Lillian F Mrs
 1119Δ Robertson Cornelia E Mrs ©
 Tuscaloosa intersects
 Rose av intersects
 Dale intersects

MARTIN (Guilford County)—From end of Langley east to Kersey, 1 south of Langley av
 ss 1 e Kennedy Wm ©
 Kersey intersects

MARY — From 500 Forest west to Kenilworth
 (No houses)
 Stirling intersects
 Kenilworth intersects

MASON—From Camden rd south-west to Myrtle, 1 southeast of Lindell rd (not open)
 Longview intersects (not open)
 Myrtle intersects

MASONIC DRIVE — From 2800 Spring Garden west to Oakland av (not open between Park ter and Oakland av)
 2812Δ Cockfield Ernestine J Mrs ©
 2812½ Petty Julius H
 2818Δ Clapp Fred L ©
 2822Δ Brooks Frank A jr ©
 Park ter intersects
 (Not open bet Park ter and Oakland av)
 Horton begins (not open)
 Withers begins (not open)
 Garnett begins (not open)
 Oakland av intersects

MASONIC DRIVE (Pomona; Guilford County) — From Coagman west to N Church, 1 north of Spring Garden
 Harrison intersects (ss not open)
 N Latham intersects
 Terminal dr begins
 N Church intersects

ns 1 w Dixon Wm S
 ns 2 w Melvin Jas L ©
 ns 3 w Pomona Campbellite Ch
 ns 4 w Smith Pld ©
 ns 5 w Posey J Walter
 ns 6 w Burgess John
 ns 7 w Dunn W Lloyd
 ns 8 w Harris Lizzie M
 ns 1 w McLaughlin Al H ©
 ns 2 w Lawson David C ©
 ss 3 w Ledbetter Flora L Mrs ©
 ss 4 w Brown Jas A ©
 ss 5 w Smith Raymond E ©
 ss 6 w Brown Norman H
 ss 7 w Willard Floyd L ©
 ss 8 w Lamb Euz
 ss 9 w Moorehead Fred C ©
 ss 10 W Setzer Jas W

MATTHEWS — From 1400 Battle Ground av north to W Northwood
 1214 Buchanan Wilford C
 1406 Schlachter Walter
 1410 Burns Florence A Mrs ©
 1411 Moser E Franklin
 Wendover av intersects

1515Δ Parrish Mary L Mrs ©
 W Northwood intersects
 1604Δ Mesley Harry L ©

MAY—From 623 Oak south ½ block (not open)

MAYFLOWER DRIVE—From 1800 W Market south to Spring Garden
 West End pl ends

202Δ Mangus Ruth E ©
 Δ Walter Geo C mtrs agt
 204Δ McNeill J Carlos ©
 Beamon Wm L
 206Δ Malcolm J Clifford ©
 Δ O'Connor Edw A
 208Δ Frazure Isaac N
 Lee Edwin
 212Δ Oden Wm K ©
 218Δ Cohen Chas ©
 222Δ Turner Guy M ©
 228Δ Stewart Paul A ©
 N College Park dr ends
 S Sylvan rd begins
 S College Park dr ends

303Δ Sabel Harry ©
 305 Vacant
 306Δ Egge Newpher W
 308Δ McKeivley Hugu C
 312Δ Spahr Saml K Rev ©
 Wm G intersects
 400Δ Hoyle Thos C jr ©
 401Δ Nafe Alex J ©
 402 Paylor Roy T ©
 404Δ Scott Elmer M ©
 406Δ Bready John N
 407Δ Turner Hlysses G ©
 408Δ Adams Chas A
 Rundahl Lessie Mrs nurse
 Walker av intersects
 505Δ Small John T
 507Δ Bros E M
 509Δ Morgan J Virlan ©
 Hopkins Roe M
 511Δ Jones Judd P ©
 Morton intersects (ws not open)
 601Δ Doggett Thos F ©
 603Δ Caraway Claude P ©
 605Δ Gehrke Wm H Rev ©
 606Δ Ruth Andrew P ©
 Wilson Maurice C
 608Δ Burchette Greene P ©
 609Δ Westbrook Leo C ©
 613Δ Simmons Chas W ©
 Cobb intersects
 700Δ Dickson Mark A ©
 Δ Gate City Elec Co contrs
 704Δ Wicker L Phil ©
 706Δ Phillips Chas W ©
 707Δ Smith Mary C Mrs ©
 708 Harris Dewey C ©
 709Δ Caynick Albert B ©
 711Δ Heritage Henry E ©
 712 Rogers Marie C Mrs
 Spring Garden intersects

MAYO COURT — From ½ block south of Glenn alley north beyond 422 Cole
 413 Rampley Velma (c)
 415 McAdoo Flossie (c)
 417 Sledge Jas (c)
 419 Dixon Willard D (c)
 421 Williams Katie (c)
 423 Bell Olga (c)
 Glenn alley begins

425 Carter Jas (c)
 427 Crawford Odessa (c)
 429 Blocker Ellis (c)
 431 Blackwell Evelyn (c)
 433 Nichols Hubert (c)
 435 McCobb Edw (c)
 436 Williams Jas D (c)
 437 Johnson Oliver (c)
 438 Neely Maggie (c)
 439 Holt Jas (c)
 Cole intersects

MAYWOOD — From Valley Park drive west to 2600 High Point road (Not open between Valley Park drive and 2309)

Hardie (Extended) begins
 Hardie intersects (ss not open)
 Hanner ends (not open)
 Berwick ends (not open)

2309Δ Stanley Carson © elec contr
 2400 Tillye Geo M ©
 Rainbow dr intersects
 2401 Mullinax Wllis W
 2407 Stanley Reynald L ©
 2419 Edwards Jos C ©
 High Point rd intersects

McADOO AV—From King south to 400 E. Lee, 1 west of Person
 329 McAdoo Victor C ©
 342 Touchstone Benj F
 Victory pl ends

344 Lovin Marsha G Mrs
 346 Vacant
 348 Chastain Emmitt C
 350Δ Allred Ella H Mrs ©
 Gorrell intersects
 408 Campbell Jos R
 409 Dixon John W
 410Δ Davis Sterling F
 413Δ Short Evelyn M Mrs ©

Chandler Tire Co.

RE-CAPPING
 RE-TREADING
 VULCANIZING

AAA Road Service



KELLY
 SPRINGFIELD
 Distributor

Use Our Budget Plan

224 COMMERCE PLACE

Phones 5681-5682

S. T. Wyrick & Co.

Office Equipment and Supplies



All Steel Office Equipment
 Engraving
 Printing
 Portable Typewriters

119 N. Greene

TEL. 4133

Good Gas
 260 E. MARKET

"24-HOUR SERVICE"
ACME SERVICE
 Washing—AMOCO GAS—Lubrication
 "Ask Those We Serve"
 DIAL 9284



BERRY COAL CO.

"Always Dependable"

Phone 5127

McADOO AV.—Contd
415ΔWoltz Annie E ⊙
Sanford F Lyndon
416ΔSmith Herman D ⊙
Cordie Jos C
417ΔProctor T Gilmer ⊙
420ΔPotts Jos H

Murray ends

429ΔPettit Art S ⊙
435ΔClarke Edwin L ⊙
438 Neighbours Jas W
Seacoe Chas C
441ΔPope Philip C ⊙
443 Vacant
446ΔBarnes Merle D ⊙
447ΔAtchison Blanche B Mrs ⊙
E Lee intersects

McADOO HEIGHTS — A residential section in north part of city east of N Elm and north of North Buffalo Creek

McCONNELL—From 1400 E Washington southeast beyond city limits

Dewitt intersects

1511 Lyons John H (c)
1513 Cochran Ernest (c)
1515 Crenshaw Hugh (c)
1516 Reid John F (c) ⊙
1517 Capps Brice (c)
1518 Vacant
1519 Long Clyde R (c)
1520 Vacant
1521 Wells Timothy R (c)
1522 Vacant
1523 Anthony Jas (c)
1524 Vacant
1525 Hammond Baxter (c)
1526 Vacant
1527 Vacant
1528 Vacant

1529 Penn Mamie A (c)
1531 Mt Zion Holiness Ch (c)
1533 Ledbetter Pink Rev (c)
1535 Brown John W (c)
1537 Parker Harry K (c)
1538 Wright Cath (c)
1539 Green Chas (c)
1540 Gilmon Wm (c)
1541 Turner Danl (c)
1542 Stallings Wm (c)
1544 Broadway John H (c)
1548 Beaver J Alvin (c) gro

Booker ends

1600-00^{1/2} Wolfe David R (c) gro
1602 Turman Saml R (c)
1603 Minor Lillian (c)
1605 Walker Cath (c)
rear Moore Cleo (c)
1607 Rice Geo (c)
1608 Herbin Jessie (c)
1609 Cobb Lizzie (c) ⊙
1610 Grant Henry T (c)
1611 Hawkins Jas R (c) ⊙
1612 Jackson Ella (c)
1612^{1/2} English Maggie (c)
1614 Morehead Wm R (c)
1614^{1/2} Parks Jas (c)
1615 Mc Gill Saml G (c) ⊙
1617 Beaves Wm (c) ⊙
1618 Brooks Jas (c)
1619 Williamson Jas (c)
1621 Maxwell Jos (c)

Dorgan av ends

1700 Gregg Penola (c)
1702 Montgomery John (c)
1704 Rice Saml (c)
1706-08 Harden Lula B (c)
1712ΔWalker Frances (c) ⊙
1713 Pass John (c)
1715 Townsend Herbert (c)
1716 Vacant
1717 Vacant
1718 Sayles Gertrude M (c)
1723 Seay Sol S Rev (c)

Gillespie ends

1800 Parrish Chas J (c)
1802 Pass Mary (c)
1803 Snipes Wayman (c)
1804 Johnson Euila (c)
1805 Parrish Chas J (c)

Lincoln begins

1901 New Light Baptist Church (c)
1904 Alston Robt (c)
1906 Siller Alf (c)
1907 Amaker P Julius (c) ⊙

Pichard begins
Gorrell ends

1912 Jones Napoleon (c)
1915 Vacant
1916 Clapp Walter O (c)
1918 Vacant

Dunbar intersects (ns not open)

2000 Rooks Leandras E (c) ⊙
2001 Brown Frank (c)
2002 Gilmer David J Rev (c)
2005 Roberts Agnes (c)
2007 Harris Clyde (c)
2008 Little Lillian (c)
2011 Jackson J R (c)

Willow rd intersects (ns not open)

2100 Foust Amos T (c) ⊙
2101 Boyd Wm (c)
2102 Martin Kelly (c)
2103 Echols Linwood S (c)
2105 Love Leroy (c)
2107 Martin Luther (c)
2109 Poteat Sidney (c)
2114 Moore Isaac (c)
2118 Jennings Ella (c)

City limit
Guilford County

2127 Tate Jessie (c)
2129 Womble John W (c)
2130 Yellock Elias (c)
2132 Rockett Marvin C ⊙ filling
sta
2134 Armstrong Theo D (c) ⊙
2135 Moore Squair (c) ⊙
2136 Mcadoo Walter E (c) ⊙
2155-57 Ballard S Alvis filling sta
and gro

McCORMICK—From 1/2 block north of 1300 W Lee south beyond Freeman's Mill road (Not open between Linwood and Freeman's Mill road)

805ΔRiley Mary N
833 Yarbrough Jasper L
835ΔHartsoc Preston M
837ΔKinney H Clay ⊙
Haywood intersects (ws not open)
901 Palmer Ray M Jr
905 Vacant
913 Jordan A Walker ⊙
Richardson intersects (ws not open)

1003 Vacant

1009 Vacant
1011 Craig Harry L
1013ΔWilder John W
1015 Smith Albert C

Hertford intersects

1103 Ward R Dayton ⊙
1105ΔLippard Walter M ⊙
1109ΔKinney Bascom Jr ⊙
1111ΔHale Everett ⊙
1115 Kivett Jas F ⊙
1126ΔJackson Bonnie T ⊙ plmbr

Oak intersects

1201ΔFerguson Walter C
1203 Heigle Palm A ⊙
1208 Loy Jesse L ⊙

Marion intersects

1304ΔBenner Herbert T
Grove intersects
Florida intersects

1505 Tutrows Ray E
1506ΔJones Wm T ⊙
1507 Fields Cova B Mrs
1509ΔRumbley Jos B Jr ⊙
1510ΔFoster Coan D ⊙
1511ΔAllen Howard V ⊙
1512 Bumgardner Martha Mrs
1515 Pearson Elisha C ⊙
1516ΔCollins Grant C ⊙
1518 West J Fountain ⊙
Garrett Wm H

1519 Burrows O Geo ⊙
1521ΔCerringer H Leslie
1522 Hudson Robt G ⊙
1523 Cox Asa I
1524 Poole Wm R ⊙
1526ΔLineberry Wm C
1528 McLellan Wm E
1532 Cloninger Nellie Mrs

1534ΔPreston John W ⊙
1535 Melvin Arth R ⊙
1537 Duncan Thos F
1539 Robinson Geo E
1543 Burchett Beulah Mrs
1545ΔPhillips Staley B ⊙
1811 Glass Wm D

Linwood intersects
(Not open bet Linwood and
Freemans Mill rd)

City limit
Guilford County
Freemans Mill rd intersects

McCULLOCH E—From 900 S Elm

east to Asheboro
100 Price E Bret H
102 Flack Callie J
113 Morean J Eliza Mrs
Balling Eli H
114ΔLassiter Millie I Mrs ⊙
115 Meyers Ethel Mrs
118 Welker Boyd E ⊙
122 Hilliard Mary E Mrs ⊙
Arlington intersects
200 Schamotulski Chas W
204 Vacant
206 Apple Hugh C
208 Welker Saml F ⊙
210 Nancy Liza M Mrs
212 Farrar Alex S
214 Dean Edgar K

Vance intersects

301 Averitt Grocery
320ΔAveritt Oliver H ⊙
325 Latta J Knox
327ΔCobb Estelle V Mrs
Bellevue intersects

334 Walker Saml
Page Abner
400 Hodge Peter
401ΔLineberry Glenn G
406ΔLane Willie B Mrs ⊙
407ΔVernon Jas L ⊙ furn repr
410ΔOtwell A Myrtle ⊙
411 Campbell Herman L
413ΔDick Fred R
414-Brover Wm S
415ΔSides Raymond C
420ΔHanner Amanda F Mrs ⊙
Caldwell begins

422 Lowrey W Grover
Crawford Margt nurse
Asheboro intersects

McCULLOCH W — From 900 S Elm

west beyond S Cedar
101ΔHall Motor Co reprs
A & Y Ry crosses
Dewdrop at ends

120 Alston Clinton (c)
121 Caldwell Eliza (c)
123 Jaby Lucy (c)

Wilmington intersects

127 Church or God in Christ (c)
129 Eaton Geo (c)
130 Mills Lucille W (c)
131 Herndon Alfonso (c)
132 Garland Henry (c) ⊙
143 Murray Jos (c)
144 Holt Monry W (c) ⊙
145 Burgess Leonard (c)
146 Fox Frank (c)
147 Boykin Morris (c)
Gibson intersects
149 Simmons Lella (c)
151 Salters Harry (c)
156ΔJohnson Sevier (c)
157ΔScates Geo A (c)
158 Brice Ernest L (c)
159 Jackson Saml (c)
160 Peterson Juanita (c)
162 Jones Nancy (c)
163ΔReid Eliza J (c)
166 Yourse Jas (c)

Doris av ends

167 Miller Chas H (c)
169 Gray Derod (c)
171 Willson Louise (c)
172ΔPayne Hannah (c) ⊙
173 Faison Arth (c)
175 Haynes Beatrice (c)
S Ashe intersects
935 Marsh Wm (c)

ROCK CREEK DAIRY
High Grade Dairy Products
PHONE 4507
386 N. ELM

Need
Financial
HELP?
Consult
The

Personal
Finance
Corp.

216-17
Piedmont
Bldg.

CHARACTER
LOANS

No
Security
Required

RISER
PRINTING COMPANY

ENGRAVING—OFFICE SUPPLIES
and EQUIPMENT

Rubber Stamps—Corporation Seals

212-14 Commerce Pl.

Tel. 3-2513

GATE CITY MOTOR CO. Inc.

CHRYSLER AND PLYMOUTH AUTOMOBILES

Accessories and Supplies, Cylinder and Crank Shaft Grinding, Radiator Repairs

215-217 East Market

United States Tire Depot

Phones 2-3105 and 2-3106

McCULLOUGH W—Contd
 938ΔDusenbury Wm M (c) ⊕
 937 Vacant
 933 White Simson W (c)
 930 Fisher Oscar C (c)
 929
 940 Footman Moses (c)
 911 Kellogg Zimmer W (c)
 942 Warren Jas D (c)
 941 Sprinkle Jos S (c)
 945 Davis Ellen (c)
 946 Brown Chase K (c) ⊕
 947 Allen Henrietta (c)
 950 Major Alf (c)
Johnston ends
 951 McGibony Laura S (c) ⊕
 952 Moore Anna B (c) ⊕
 953 Natliel Floyd (c)
 960 Moore Laura E (c) ⊕
 961 Vacant
 967 McAdoo Edw (c) ⊕
 968ΔPookrum Luther (c) ⊕
Bilbro intersects
 1008ΔSmall Wm M (c)
Druid ends
 1010 Cable Flora (c)
 1012 White Benj (c)
 1014 Warren Jas A (c)
 1016 Green Wm J (c)
 1018ΔFarrington Wm (c)
 1020 Brown Mary (c)
 1022 Vacant
 1021 Perry John (c)
 1026 Daniel Ogatha (c)
 1029 Meadows Anna (c)
 1030 Vacant
 1032 Stevens Chas S (c)
 1034 Weaver Leah (c)
 1036 Vacant
 1038 Gallmon Caroline (c)
S Cedar intersects
 1100 Edwards David (c)
 1101 Bais Minnie (c)
 1102 Meadows Benj jr (c)
 1103 Cornelius Bruce (c)
 1103½ Dowson Ida (c)
 1104 Williams Katie (c)
 1105 Walls Rosie (c)
 1106 Gilmore Jennie (c)
 1109 Cannon John (c)
 1111 Gorrell Turner (c)
 1113 Wright Chas (c)
 1115 Worthy Annie M (c)

McGEE—From 400 S Eugene west to Glen
 404ΔCassidy John B
Blandwood av intersects
 421ΔCoble Robt W
S Edgeworth intersects
 608ΔHarrelson Rodney H
S Spring intersects
 705ΔRobinson John R ⊕
 709ΔWall C Truman
 710ΔBeal Nellie Mrs
S Cedar intersects
A&YR crosses

801 Vacant
 817ΔPrater Jerry M
Fulton begins
 901ΔStout Michager D jr
 903 Hunt W Henley ⊕
 905ΔStamey Enoch L
 rear Blair Chas V
 907ΔHooper Robt L
 Gammon Alice G Mrs nurse
 909ΔSutton Hadley J ⊕
 911ΔLaughon Lucy R Mrs ⊕
College pl ends
 1001ΔHam N Ross ⊕
 1003ΔNichols J Luther ⊕
 1004ΔKee Cephas J ⊕
 1005ΔShelburne Cephas J
 1006ΔRives Arth J ⊕
 1007 Estes Chas M ⊕
 1008ΔGillie Stank J ⊕
 1009 Owen Harry R
 1010ΔByerly Everett ⊕
S Mendenhall intersects
 1108ΔJohnson Pink (c)
 1110 Benton Oscar T (c) ⊕
 1112ΔHouston Richd L (c) ⊕
 1113ΔBridges Geo H (c) ⊕ plmbr

1114ΔMcCoy Ernest (c) ⊕
 1116ΔRhodes Eug (c)
 1117 Mobley Orpheus (c)
 1118 Grey Chas C (c)
 1119 Alexander Arth (c)
 1120 Pressley Isaiah O (c)
 1121 Johnson Rose C (c)
 1123 Burton Paul (c) ⊕
 1124 McDowell Frank (c)
Glen intersects
McGIRT (Formerly Dewitt)—South l block to Perkins, l west of Gillespie
 410 Johnson Chas R (c) ⊕
 411 Morrissy John (c) ⊕
 412 Freeze Hazel (c) ⊕
 417 Sharpe Mary (c) ⊕
 421 Dorsett Ethel (c)
 423 Sharpe Wm W (c) ⊕
Perkins intersects

McIVER — From 1200 W Market south to Walker av
 105ΔGurley Glenn D
 109ΔBell Leanna Mrs ⊕
 111ΔWhite John F
 112 Vacant
 113ΔBell H Iven ⊕
 ΔTune H Clifton
 415 Neel Bessie L Mrs ⊕
 Gawthrop Jos W
 116ΔThiel Albert F ⊕
 117ΔWomble Daisy L Mrs ⊕
 118ΔPaschel Jos E ⊕
 119 Vacant
 120 Smith Jos R
 121 Apartments
 1 Owen Wm B
 2ΔRenn Kate A ⊕
 3 Brown Ella Mrs
 4 Vacant
 5ΔFerebee Thos M
 Ferebee Helen W Mrs nurse
 6 Vacant
Street continued
 123ΔStarr Thos M ⊕
 124ΔEnglish Henry L
 125ΔStafford Fredk E
 Esterling H Franklin jr
 125ΔByrd Flossie A ⊕
 Byrd Clara B ⊕
 127ΔReich Paul C
 128ΔWebborn Emma L Mrs
 132ΔGould Mildred R ⊕
 206ΔMurphy Jas M ⊕
 210ΔTeague Claude E
 211 Springer Eug C ⊕
 212 Stewart Albert E ⊕
 213ΔSimmons Laura M Mrs ⊕
 Core Ethel Mrs msu tchr
Carr ends

301 Victoria Apartments
 Apartments:
 1ΔClinton Harry D jr
 2ΔGoss Henry
 3 May H Garvin
 4ΔMilikan Watson
 5ΔGriffith Lloyd E
 6ΔKelly Edwin V
 7ΔGuckes Wm L
 8ΔEdmondson Richd T
Street continued
309 Melvyn Apartments
 Apartments:
 1ΔHowe Irving G
 2ΔSprowl Saml M jr
 3ΔSamuels M Judson
 4ΔHawkins Ralph D
 5ΔBob Frances W Mrs
 6ΔHuling John M
 7ΔAllen Bernice
 8ΔDenneen Marie B
Street continued
 310ΔLargent Ida M Mrs
 311ΔHerndon Horace K ⊕
 312 Vacant
 313ΔGarrett Wister C
 314ΔHenry Ada S Mrs
 315ΔLathrop Virginia T Mrs
 313½ΔGullit Grace Mrs
 317 Elliott Wm J
 317ΔMitchell Robt W ⊕

319ΔShenk E Ashby Rev ⊕
 320 Woman's College of the Univ of NC (home management house)
 ΔHowell Evelyn L
 321ΔClements Jas B ⊕
 323ΔMoore Betty G Mrs ⊕
 325ΔStedman J Walter ⊕
 329 Apartments
 1ΔUrban Anna M
 2ΔWrayt Eliz K
 3ΔHinkle Wm R
 4ΔClarey Ernest L
Street continued
 331ΔDean Robt L
 333ΔMcMillan M Barton ⊕
 335 Apartments
 1ΔForrest Glenn A
 2ΔSparks Wm B
 3ΔHigh D Blake
 4 Vacant
Walker av intersects

McLEAN — From 800 Dewdrop al west to Daris, l north of W McCulloch
 202 Owens Florence (c)
 205 Polux Albert (c)
 207 Frazer John (c)
 209-11 Hairston Chas (c)
Wilmington intersects
 Gibson intersects
 401 Mt Calvary Holiness Church (c)
 406 Southside Steam Laundry (c)
 412 Brower Dock (c)
 413 Bason J Henry (c) ⊕
Doris begins

McMANDUS — From 3000 Spring Garden south to Oakland av
 1108 Muse Donald H ⊕
Hiatt ends
 1200ΔManley C Frank ⊕
 Oakland av intersects
McPHERSON (Bessemer Sanitary District)—From 2900 E Bessemer av north beyond Englewood av (not open beyond Englewood av) Kentwood av intersects
 700 Godwin Erphie M ⊕
 730 Long Aubrey J ⊕
 Englewood av intersects (es not open)
 (Not open beyond Englewood av)

MEADOW (Proximity) — From Spruce east to Front, l north of 4th
 Hubbard intersects
 Cypress intersects
 Maple intersects
 Vine intersects
 Walnut intersects
 Fairview intersects
 1 Nicholson Chas C
 2 Caviness Gideon A
Bogart begins
 Summit av intersects
 Park av intersects
 Arkwright av intersects
 Arkwright av intersects
 Front intersects

MEADOWBROOK TERRACE (Irving Park) — From 1700 N Elm southwest and northwest to Sunset dr
 1045 Brown Mary F Mrs ⊕
 2044 Neale Eileen M ⊕
 112ΔMcManus Adrian C
 Dogwood la begins
 202ΔCarlton Phil R ⊕
 204ΔMcBane David G ⊕
 206ΔTaylor J Thos Dr ⊕
 Latham rd ends
 Edgedale rd begins
 Alandale rd begins
 300ΔMarkowitz Nat ⊕
 302ΔTankersley Jas W Dr ⊕
 305ΔPrice Ralph C
 307ΔProctor Albert W ⊕

W. H. Sullivan Co. Inc.

HEATING

YORK Air Conditioning

Sprinkler Contractors

ENGINEERS

WINKLER Stoker

ESSO Oil Burner

313 ½ S. Greene St.

Tels. 6167 6168

Southside Hardware Co.

Yale Hardware Paints Builders' Supplies

Delta Power Tools

Fairbanks-Morse Home Water Systems

523-525 S. Elm St.

PHONE 2-2106

W. N. CRAWFORD & CO.

Complete Insurance Service — Savings 25% to 50%

SECURITY — SERVICE — SAVINGS

109 Piedmont Bldg.

Phone 2-0241

MILLER FURNITURE CO. Inc.

"Furniture of Quality"

314 SOUTH ELM

PHONE 2-3264

MEADOWBROOK TERRACE (1PK)

- 3082 Mulligan Alla F
3089 Edwards Richd
3104 Vance Chas R
3112 Stone Curtis E
3122 Ross W F
3122 Garrett Kari K
3182 Brantley Jos M
Dogwood la ends
4022 Hill Montgomery S
4032 Venning W Lucas
4052 Hayes Pearly A
Sunset dr intersects

- MEBANE**—From 300 N Davie east to N Dudley (not open between N Forbis and N Beech)
2062 Stirewalt Bessie A Mrs
210 Rachel Saml J
2114 Dettinger Mary C
212 Quakenbush W Paul
2130 Wilkinson Frank D
2182 Harris Sadie V Mrs
225 Sallios Nicholas
229 Vacant
232 Walker Alex C
2332 Moonenham Wm A
N Forbis intersects
(Not open between N Forbis and N Beech)
N Beech (138) intersects
820 Vacant
N Dudley intersects

MELROSE COURT — From 318

- Ashboro west 1/2 block
1012 Crews Robt B
1062 Fowler E Burke
1082 Carrier Russell N
1102 Pleasants John B

MELVIEW—From Valley Park dr

- west to 2400 High Point rd
Hardie begins
Hanner begins
Berwick begins
High Point rd intersects

MENDELHALL N—From 1000 W

- Market north to Battle Ground av
108 Stone Apartments

- Apartments:
1 Farr D Thos
2 Williams Geo R
3 Strelitz Robt L
4 Singletary Emory G
Street continued
1122 Crawford Lawrence A
1162 McLean Milton B
Madison av intersects

- 200 Vacant
2042 Martin Lavinia I Mrs
2043 Martin Agnes V mus tchr
206 Martinique Apartments

- Apartments:
1 Latham John L
2 Carr Robt J
3 Vacant
4 Kennedy Nell Mrs

- Street continued
2082 Kanoy Wm C
2102 Berry Guy A
2122 Shohan Jos Dr
Guilford av intersects

- 3002 Phoenix John J
303 Hood Homer E
Neece DeWitt W
Boyles Ruth Mrs
Bethancourt Louise E Mrs
3042 Peterson R Lee
3052 Cox Chas G

- 306 Westerwood Apartments

- Apartments:
1 Nash Malcolm
2 Reed Ronald
3 Fogleman Ross L
4 Byrd Robt DeH
Street continued

- 3072 Clegg Wm F
3122 Clegg Minnie B Mrs costetiere
3092 White Wm R
Fairmont intersects

401 Wolfe Apartments

- Apartment:
124 Tremblay Lucille Mrs
2 Hodge E Jas
3 Caldwell Paul M

- Street continued
4032 McHane Edgar H
4042 Blackwell Vernon C
4052 Hodgins Kyle C
4062 Bonitz John H
4072 Shepherd Grady J
4092 Ready Geo E

Courtland intersects

- 5002 Neale Wm M
Harris Kennedy
5012 Fox Emory C
5022 Council John T
503 Liskey R R
5052 Hood Eug A
5062 Wilson Larry W
507 Smith Claude D
5082 Crews Marvin
5092 Brockenbrough John W
5102 Houston Addie V
Neesse Wm H
5112 Mason Jos H
5122 Adams Windell W
5132 Craven E Franklin
5142 McLean Ernest C
5152 Johnson Harry L
5182 Eaton Chester A
5192 Simmons Wm F
5202 Cole Geo L

Lakeview intersects

- 6002 Rogers Asa R
6012 Davidson Herman L
602 Bennett Gilbert D
6032 Swain Jas W
6042 Estaver Geo W
6052 Braswell Troy L
606 Price Harry B
6072 Lewis Chalcy W
6082 Dudley Ballard W
6092 Schafer Henry E
6102 Button Jack B
6112 Linder John L
6122 Hutton Geo C
6132 McNeill Geo V
6142 Davant Edw L
6152 Karesh Isadore M
6162 Young Z Vance
6172 Forbis A Lee
6182 Cox Wm T
6192 Sheppard J Dow
6202 Rives Neil G

- East Lake dr ends
North Buffalo Creek bridge
West Lake dr intersects
Battle Ground av intersects

MENDELHALL S — From 1000 W

- Market south to Oakland av
1022 Andrews Ella S Mrs
103 Apartments

- 103 Apartments
10 Kahn Isadore S
20 Clarke Percy A
3 Sumrell Paul G
40 Banks Jack

Street continued

- 107 Beaman Wm J weather strip contr
1102 Lambeth Esther D Mrs
1112 Little Wm B
1142 Troy Allah B
1152 Hyatt Myrtle C Mrs
116-184 Reed Apartments
116 Chapman Geo M
11612 Lyon W Burton
1172 Weedon Margt C Mrs
Kaylor Frank C pnter

- 118 Vacant
11812 King Geo T
1202 Hodgins Robt W
1212 Yearby Lillian S Mrs

- 126 Apartments
1 Richey Claude G
2 Dohm Herman A
3 Schwartzberg Raymond E
4 Williams Fred Jr
5 Henderson Jas H

- Street continued
127 Vacant

1292 Sawyer Jos J

- Rankin begins

260 Ferree Apts No 1

- Apartments:
10 Hornaday L Bascom
22 Turbillville Robt E
3 Nelson Jos T
4 Vacant
5 Vacant
6 Berry Jas B
7 Spencer Virginia J Mrs
8 Stanley Lloyd D

Street continued

- 261 Ferree Apts No 2
Apartments:
1 Holden Chas L
Murphy DuPont Jr
2 Vacant
3 Heath Allie S Mrs
4 Crubb Wm C
5 Vacant
6 Huff Wm D Jr
7 Kornegay Ryan G
8 Kenney Aubrey L

Street continued

- 267 Neal Lucy V Mrs
2102 Wolf Edw H
211 Womack Gentry H
212 Heath Edw F
213 Brockman Chas J
218 Stout Michager D
2142 Sharp Laura D Mrs
2152 Ross Lester C
2162 Martin Henry D
2222 Davenport Richd K Rev
2242 Thaeler M Louise Mrs
Odell pl ends
Carr begins

301 Coble Apartments

- Apartments:
1 Fleischman Fannie D Mrs
20 Winghamam Jas L
3 Lattimore May
4 Hargrove Edith P

Street continued

- 302 Anderson Effie M Mrs
3052 Dees Rigdon O Dr
3062 Williams R Murphy Rev
3092 Edmunds Lizzie O Mrs
3102 Duncan T Jas
Krawitz Jacob M
Woodson J Lewis
3112 Avery Emma S Mrs
Beall Geo H Jr

320 Apartments

- 12 Bendigo Amanda Mrs
22 Nolen Jas F
30 Brantley Nell D Mrs
40 Crawford Eliz T Mrs

Street continued

- 3222 Brown Evangeline M Mrs
40 Livengood Norman B
Thomas Hugh M Jr
McGee intersects

402 Vacant

- Hicks ct begins

405 Ann Gail Apartments

- Apartments:
10 Simpson Eliz K Mrs
2 Vacant
3 Nowen Emma Mrs
4 Mills W Chas
5 Vacant
6 Elkins Willie Mrs
7 Boyles Mary
8 Simpson Hannibal N Jr

Street continued

- 406-10 Coe Apts No 1
4062 Bennett Zachary X
407 Apartments
1 Vacant
2 Comer Troy T
30 Nowlan Meta B Mrs
4 Vacant
5 Smith Buford D
6 Cox Donald A
7 Melvin Marvin J
8 Vacant

Street continued

- 408 Lawrence Frank W Jr
Miller Wm G
4102 Swaim Saml W
412-16 Coe Apts No 2

NEWS and RECORD
WANT ADS
PHONE 23131
"they get Results"

KEITH'S Clothing Co. Inc.
Ladies' and Gents' Ready-to-Wear Clothing
CASH or CREDIT
The New Store
113 S. Davie
DIAL 3-1967

C. W. Angel, Mgr.

JUSTICE DRY CLEANING CO.

PLANT: 811-13-15-17 BATTLE GROUND AVE.

LAUNDERING — CLEANING — DYEING — REPAIRING

CASH AND CARRY — DELIVERY SERVICE

Phone 5179

RAYMOND STARR, INC.

Electrical Contractors

532 Southeastern Bldg.

Phone 7642

MERCURY #

Ely-Bloodworth Motors INC.



Sales and Service

315 N. Elm

PHONES
2-3187
2-3188



SOUTH ATLANTIC BONDED WAREHOUSE

MOVING
Local and Long Distance

STORAGE
Household and Merchandise

CRATING

PHONES
8191-8192



MENDENHALL S—Contd
 412 Chapman Bertha L Mrs
 413 Morris Jas A
 416 McCabe Frank L
 438 Moseley Chas W Dr
 Kirkman Herman P
 Whitcomb Mary M Mrs
 442 West End Hose Co No 5
 Walker av intersects
 500 Stallings John
 Allen Pauline Mrs
 Caudle J Herman
 Stewart Alex T
 501-352 Presbyterian Church of
 the Covenant
 504 Lane Guy S
 508 Caldwell Anson V
 512 Sampson Ezra H
 Morehead av ends
 516 Matlock J Burgess
 Matlock Una A nurse
 518 Walters Myrtle H
 Walters Rosa E Mrs
 544 Matlock Grocery Co
 Litho Press The
 545 Hendrix Pearl C Mrs
 Thomas Ida Mrs
 546 Guill John R
 547 1/2 Faires Horace G
 549 Faires Garage auto reprs
 550 Lance Packing Co (store rm)
 Spring Garden intersects
 607 Walters Lou F Mrs
 610 Davis Annie D
 612 Turner Wm P
 613 Correll Julia Mrs
 614 Norman Geo W
 615 Riddle Jas D
 Lilly av ends
 618 McArthur Ernest K
 Patterson Irene chiro
 619 Farlow Ruth
 Thompson J Wesley
 620 Ingram Wm V
 621 Jenkins Maude Mrs
 622 Johnson Arlindo L
 623 Martin Wm G
 626 Jenkins N Edgar
 628 Angel Jas W
 Oakland av begins

MIDLAND—From Curry northeast
 and east beyond S Benbow rd, I
 east of Oxford (not open)
 (No houses)
 South Side Blvd intersects (not
 open)
 S Benbow rd intersects

MIDWAY — From 1024 S Aycock
 west beyond Perry (not open
 between 1510 and Fuller, also
 between 1703 and beyond Perry)
 1506 King Vincent A
 1510-02 King Mary E Mrs
 (Not open between 1510 and
 Fuller)
 Fuller intersects
 1600 Thomas Rose P Mrs
 1601 Vacant
 1611 Forbis Arth
 VanWert intersects
 Warren intersects
 1702 Jackson Eug
 1703 Long John R
 (Not open between 1703 and
 beyond Perry)
 Perry intersects

MILE RUN—From Orchard north-
 west to 140 Freemans Mill rd
 705 Crosby Maggie (c)
 713 Gibbs Moses J (c)
 715 Tripp Mabel (c)
 717 Wise Wm (c)
 719 Harris Earl W (c)
 721 Black Sarah (c)
 723 Rogers Mattie (c)
 725 Cooper John (c)
 731 Hayes Felton L (c)
 Freemans Mill rd intersects

MILL—From 1600 Battle Ground av
 southwest to North
 A&YRy crosses
 as Freeman Jerome R
 North intersects (es not open)

MILTON—From 2000 Brice south to
 Spring Garden
 702 Reynolds Wm Frank
 708 Hall Jesse V
 712 Newman Wm M
 736 Vick's Club
 737 Vick Chemical Co
 765 Harry's Cash Grocery
 767 Henson J Frank
 Poole Alton Q
 Sherwood intersects
 Porter ends

801 Draper John P
 803 Britt Margt V Mrs
 812 Hicks Harry A
 814 Davis Leola F Mrs
 815 Walker Virginia Mrs
 818 Montgomery Harold I Rev
 Spring Garden intersects

MITCHELL—From 1055 E Market
 north I block
 113 Craig Major Y (c)
 115 Thompson Jesse
 119 David Lolis (c)
 121 Hill Mattie M (c)
 121 Cleudinie Bessie (c)
 122 Walker John H (c)
 123 Milling Frank E (c)
 124 Floyd John H (c)
 125 Morgan Marvin E (c)
 127 Roberts Mattie (c)
 129 Reynolds Mary L (c)
 130 Thompson Mattie (c)
 131 Adams Hattie C (c)
 131 Grimm Helen (c)
 132 Green Herman (c)
 138 Vacant
 140 Edwards Nellie (c)
 142 Day Surluna N (c)
 144 Dean Pearl (c)

MOREHEAD AV—From 512 S Euge-
 nie west to S Mendenhall, I
 south of Walker av
 401-03 Craven E F Co contrs'
 supplies
 405-07 Vacant
 409 Schenk Provision Co
 415 Peele Verle Mrs
 418 Poovey Arth E
 428 Ridge Wm H
 429 Vacant
 430 Walker Boyd E cabtmkr
 431 Monarch Elevator & Machine
 Co
 432 Carolina Blower Co
 436 Vacant
 S Edgeworth ends
 A&YRy crosses

512 Jones Geo W
 531 Vacant
 S Spring intersects
 600 Warfe Wm D
 McIntyre Chas W
 601 Andrews Chas L
 Roberts Ruby R Mrs
 603 Clegg Leonidas L
 604 Kirkman Jas A
 607 Hutchens Raymond
 608 Anderson Chas W
 610 Whittington Perry B
 615 Pearce Lena R Mrs
 S Cedar intersects
 701 Clapp Lula Mrs
 704 Stewart Geo C
 705 Hanberry Homer J
 710 Ellington Arth G jr
 Brown Nellie P Mrs
 710a Yancey John P
 Chandler Ferris C
 712 North Sallie A Mrs
 713 Teague Esther J
 715 Carey Mary E Mrs
 716 Shoufety Kalil J
 Fulton intersects

800 Lee York
 801 Cable Rupert W
 802 Cox Gurney L exp
 803 Joseph Philip M
 804 Quate Myrtle C Mrs
 Weilborn H Barham
 805 Joseph Peter B
 806 Buckner John H
 808 Cameron Chas F
 Jackson intersects
 905 Strunks Mary M Mrs
 909 Younts Carl A
 910 Dubuc Paul H
 S Mendenhall intersects

MORNING—From Ross av south to
 Stephens, I west of Best (not
 open)
 (No houses)
 Stephens intersects (not open)

MORRIS—From 1600 Bennett east
 to Best
 1109 Scott Wm D jr (c)
 1120 Russell Temperance Christian
 Methodist Church (c)
 High ends
 1200 Slade Harriet (c)
 1202 Vacant
 1204 Dark Otis D (c) roofers
 1219 Bradshaw Leslie N (c)
 Best intersects

MORTON—From 514 S Aycock west
 beyond Mayflower dr (not open
 beyond Mayflower dr)
 1607 Lawrence Geo C
 1609 Williams Walter
 1610 Harvey Walter L
 1611 Gardner I Marvin
 1613 Harrell Berj F
 Mayflower dr intersects
 (Not open beyond Mayflower dr)

MURRAY—East from 328 Asheboro
 east to McAdoe av
 307 Murray Cath S Mrs
 Gillespie Margt D Mrs nurse
 308 Mendenhall Robt E
 310 Vacant
 312 Washington Lucy K Mrs
 312 1/2 Starr Dorothy (c)
 314 Lowe Wm F
 315 Clark Laura P nurse
 316 Gray Floyd E
 317 McLean Chalmers C
 319 Anderson Myrtle Mrs
 321 Hie Addie F Mrs
 323 Hodgkin Jesse A
 Hodgkin M Blanche artist
 338 Wells Kencheon
 Kivette Alvio
 340 Shelton Annie L Mrs
 McAdoe av intersects

MYERS LANE (Irving Park) —
 From 600 Chancery pl northwest
 to Blair, 2 north of Latham rd
 611 Matthews Foster T
 612 Bishop Cecil B
 614 Blue Henry L
 620 Cockman Dewey
 Blair intersects

MYRTLE—From Northridge west to
 S Lindell rd, I south of Camden
 rd (not open)
 Howard intersects (not open)
 Mason ends (not open)
 Longview intersects (not open)
 Westdale pl begins
 Sherrill intersects (not open)
 S Lindell rd intersects

MYRTLE COURT N—From 1051 E
 Market north 1/2 block
 1013 McQueen Jas A (c)
 1015 Lofton Wesley (c)
 1017 Hunter Bessie (c)
 1019 Foster Lonnie A (c)

MYRTLE COURT S—From 1012 E
 Market south 1/2 block
 1014 Rogers Harold E (c)
 1015 Whiset Elmer R (c)
 1016 Floyd Inez (c)

N. R. HAM **DIAL**
HAM COAL CO. **7474**
 "GOOD AS THE BEST"

GUILFORD NATIONAL BANK

Member
FEDERAL
RESERVE SYSTEM

FEDERAL DEPOSIT
INSURANCE CORP

R. G. DELK

Building
Contractor

All Types
of
Construction

PHONE
3-2308

220 1/2
W. MARKET



Geo. F. Daly, Inc.

Distributors

Dodge and Plymouth Motor Cars
Dodge Trucks



306 EAST MARKET ST.

PHONE 2-1122

NABORS (Lathamtown) — From 1400 Brandt west beyond Victory (Not open between Dorsey and beyond Victory)

(No houses)
Town intersects (ss not open)
Dorsey intersects (ns not open)
(Not open between Dorsey and beyond Victory)
Victory Intersects

NANTUCKET — From 910 Druid

west to S Cedar
601 Smith Ernest (c)
602 Vacant
603 Bridges Viola (c)
604 McAdoo Flossie (c)
605 Phillips Fredk (c)
606 Hickman Manuel (c)
607 Bailey Thos (c) (c)
608 Brevard Edw (c)
609 Hayes Ella (c)
610 Wideman John (c)
611 Poe Denmark L Rev (c)
612 Wall Jas (c)
613 Brown Grace (c) (c)
614 Graham John (c)
615 Scales Martha (c)
616 Wade Jas (c)
618 Grant Jos (c)
620 Coleman Carrie (c)
622 Freeman Hattie (c)
624 Satterwhite Lelia (c)
626 Blackmon Foster (c)

S Cedar intersects

NEAL — From 1409 W Lee south

Haywood, west of McCormick
834 Stone Floyd W
836 Leard Addie C Mrs
Haywood intersects (not open)

NEESE — From Young east to N

Nocha, 1 north of E Market
N Nocha intersects

NELSON — From 200 S Obermeyer east beyond S Raleigh (Not open between 1921 and 2200)

1613 Shavers Chas (c) (c)
1614 Berry Garland (c)
1615 Smith Rebecca (c)
1617 Wiley Edw (c)
1618 Gunter Geo (c)
1620 Wall Alf (c)
1621 Campbell Saml (c)
1622 Myers Bernard (c)
1623 Gant Royler (c) (c)
1624 Harris Alex (c)
1625 Bowden Clarence (c)
1626 McFarland Chas H (c)
1635 Jeffries Minnie (c)

S Benbow rd intersects

S Luther intersects

1804ΔWilkins J Edw (c) (c)
1806ΔWilkins John (c)
1820 Turner Lulu (c)
1822 McFarland Chas H (c)

S Booker Intersects

1921 Stewart Eva (c)
(Closed for 1/2 mile)

(Not open between 1921 and 2200)

2200 Horne Coleman (c)
2201 Brown Henry (c)
2202 Wade John (c)
2202 1/2 Ervin John (c)
2203 Graham Henry (c)
2204 Rankin Floyd (c)
2205 White Hamp (c)
2206 McGill John (c)
2208 Pritchett Sim (c)
2210 (2209) Lee Ida (c)
2210 (2) Hughes Douglas H (c)

S Raleigh ends

2212 Neal Lee E (c)
2214 (2213) McNaair Edw (c)
2214 (2) Martin Robt E (c)
2216 Vacant

City Limits

Guilford County

NEWLYN E (McAdoo Heights) —

From 2000 N Elm east to Church
105ΔThompson Dodge E (c)
106 Daniels Clyde (c)
107 Hill J Colon (c)
109 Rogers Archie A
110ΔWeaver Wm H (c)
111ΔHill Jas

Georgia intersects

200 Harper Willie E Mrs (c)
201ΔRobertson Chas C (c)
204ΔStephens John L Rev
207 Boner Lawrence E
208 Cross Saml A (c)
209 Phillips Grady
211 Lineberry W Dewey
ΔCain Wm F
212 Newlyn Street Meth Church
Roseland intersects
300ΔMassey June P (c)

Church intersects

NEWLYN W — From 2000 N Elm

west to Elmwood dr (not open)
Elmwood dr intersects

NEWMAN — From 1304 Battle

Coke av north to W Wendover
av
1410 Goke Jesse L
1411ΔWells Chas L (c)
1413 Richardson Paul
1415 Wray Chas C

Paul ends

W Wendover av intersects

NIXON — From 300 N Gilmer east

to Regan
601 Gant Keller (c)
602 Schuler Mary (c)
605 Emerson Matilda (c)
606 Rempley Casper (c)
607 Westmoreland Gilford (c)
608 Poston John D (c)
609 Todd Lonnie (c)
610 Seavey Jordan (c)
614 Christian Wm N (c) (c)
615 Sharp David (c) (c)
616 Melton Jasper (c)
617 Lee Jessie (c)
618 Green Edw (c)
619 Malloy Rosa (c)
620 Edwards Julie (c)
621 Vacant
623 McCarter Alice (c) (c)
624 Cooke Jas (c)
625 Willoughby Jos L (c)

Regan intersects

NOCHO N — From 1200 E Market

north beyond Neece
cor A & T College of N C (c)
Alex Graham Hall
113ΔWilliams John B (c) (c)
119ΔWise Llewellyn A (c)
121ΔTaylor H Clinton (c)

Neece ends

219ΔLawson Warner (c)
222 A & T College of N C (c)
home economics practice
house

NOCHO S — From 1200 E Market

south to Landreth
103 Vacant
106 Lowry Oslet (c)
107 Moore Edw W (c)
107 1/2 Hunter Agnes (c)
108 Owens Maggie (c)
109 Wade Grady (c)
111 Bruner Lucy (c)
112 Peoples Lacy (c)
113 Jones Bertha (c)

Landreth intersects

NORTH — From 1400 Battle Ground

at west of Westover ter (Not
open between 117 and Mill)
115 Smith Matthew (c) (c)
117 Tyson Henry M (c) (c)
(Not open between 117 and Mill)
A&YRy (no crossing)
Mill ends

Westover ter Intersects

NORTH BLAIR (Irving Park) —
From Briarcliff rd west and
northwest to Sunset dr, i south
of Woodland dr

Dover rd begins
490ΔWade Baxter P
700ΔPerkins Eliz H Mrs
Cleburne intersects (ss not open)
800ΔTaylor Robt B (c)
Dover rd intersects (ss not open)
900ΔLjung Karl Jr (c)
Sunset dr intersects

NORTH PARK DRIVE — From 800

N Elm east to Church
101ΔHarrison Edmund (c) phys
103ΔDuff Saml J
115ΔAdams Eng B (c)

Magnolia intersects

201ΔJennings Casper W Dr (c)
205ΔAbernethy Frank P
Evans David E
207ΔNelster Geo W (c)
211ΔJones Wm M Dr (c)
213ΔPickett W Earle (c)
215ΔSinclair H Winfield (c)
219ΔBass Thos D Claude
225ΔHedgepeth J Claude
227ΔHudson Jessie H Mrs (c)
Church intersects

NORTHFIELD — From 301 N Lin-

dell rd west to Westover ter
1307ΔPegram Danl B (c)
1308 Griffin Sidney H
1309ΔLove Thos J
1310ΔTaylor John B (c)
1334 (See 300 Aberdeen ter)
Aberdeen ter intersects

1405ΔShelley Ira C (c)
1406ΔJacob Henry W
1407ΔHarris Rosina J Mrs (c)
Harris Marguerite H
Cotin Walter H mrs act
1408ΔPoole Frank R (c)
1408ΔYoung Ray A
1410ΔRogers Gilford E (c)
Hillcrest dr intersects

1500ΔCline Harvey E (c)
1502ΔMacmillan Russell W
1503ΔGentry Robt R
1504ΔNowlin R Watkins (c)
1505ΔSutherland Howard M (c)
1506 Locant

1507 Allred John F (c)
1508 Michalove Philp
1509ΔDavis Herman H (c)
1510ΔFowler Chas W (c)
1511 Vacant
Westover ter intersects

NORTHBRIDGE — From 2900 W

Market south to Oakland av
(Not open between Spring Gar-
den and Darrington av)
102ΔRobertson Capus L (c) pnter
104ΔBeane Dora D (c)
106ΔParker Jeter (c)
108ΔBrooks Robt E (c)
110ΔLocke Edw G (c)
122ΔCrawford Geo W (c)
124ΔLentz Robt W (c)
126ΔSmith Matt L (c)
128ΔWalter Jas V
130ΔLewis W Thos (c)
132ΔHarrell Whitl J (c)
134ΔWilliams Ernest G (c)
136ΔKinnie Geo W (c)
138ΔCampbell H Ray (c)

Camden rd intersects (ws not open)

Myrtle bens (not open)

409ΔShoffner Chas C (c)
411ΔKent Robt S (c)
412ΔRichardson J Burt (c)
414ΔGinnings Paul M (c)
415 Simpson Jos W
418ΔSawyer Thos (c)
Wright av Intersects
500ΔMitchell Wm S (c)
501ΔPhillips Frank B (c)
503ΔWhisonant Ralph O (c)
504ΔLeonard Percy D (c)
505ΔHoyle Lawrence T
Walker av Intersects

SMITH-COURTNEY CO.

MACHINERY AND MILL SUPPLIES

Sporting Goods
Corbin Hardware

O'DELL'S

DeVoe Paints
Barrett's Roofing

The Carolina's Greatest Hardware House

PHONE 4171

Southeastern Building, 8th Floor

Merrimon Ins. Agency Inc.
Established 1902
INSURANCE — ALL KINDS
Phone 8129 and 8120

GARVIN-STONE

Furniture Co.

114 N. Greene
PHONE 2-0040

NORTHBRIDGE—Cont'd
603ΔGrubb C Otto
605ΔMcDaniel L A
606 Reed Wm D
McGehee Harry N
607ΔBrame Arth A
609ΔSachs Cath C Mrs
611ΔSilbiger Fredk
612ΔBurgess Dennis B
613ΔNeal Peyton R
615ΔTaylor Harry G
617ΔMcGlamery Wylie H jr
623 Vacant

Springwood dr intersects
701ΔMillians Clem A
702ΔHughes Jos L
703ΔWraynick Menter H
704ΔNeal Dan L
705ΔGlascock Joy H
707ΔNease Saml L
708 Williams Ward A
710 Vacant
712ΔHenderson Walser D
714ΔKendall Eliz T Mrs
715ΔHayworth Wm F
717ΔWeinstein S Bernard

Sherwood intersects
802ΔHylton Albert A
803ΔWhite Wm V
804ΔGill Edwin D
808ΔOliver Jos E
809ΔCashwell David H
Spring Garden intersects
(Not open between Spring Garden and Oakland av intersects)

NORTHWOOD E — From 1200 N Elm east to Church (not open)
Magnolia ends
Olive ends
Church intersects

NORTHWOOD W — From 1200 N Elm west to Battle Ground av, I north of W Wendover av (Not open between N Elm and Latham rd)

Carolina intersects
(not open)
Latham rd intersects
Briarcliff rd intersects
Hill intersects
Grayland intersects

1008 Bason J Gordon
1010 Jeffreys Prosser I
1011ΔHale A Jack
Cleburne intersects (not open)

1104ΔFullon J Feuel
1106 Vacant
1108 Cain Harry F
1110 Vacant
1111ΔGrinnell Ernest M
1113ΔSloan Carey E
1114 Williams Mary Mrs
1115 Hedgepeth Paul R
1116ΔDurham Ruth B Mrs
1117 Williams Robt L
1118 Lawing Ella Mrs
1119ΔAnderson Wm R
1120 Thomas M C
1121ΔMann Garland O
1122 Mangum Irwin R
1123ΔDay Jas C
1124 Vacant
1125 Pierce Edgar T
1126ΔWarren Harry R
1128ΔBallard Robt J jr
1130 Vacant
1131ΔHaller John
1133ΔMcWhirter Oscar M
1135ΔStraughan G Brooks
1137ΔRobinson Max S

Dover rd ends (not open)
Matthews ends
1200ΔCampbell John D
1201 Vacant
1202ΔOwells Lonnie B
1203 Neal D Moody
1205 Vacant
1212ΔPermar Jas E
1219 Latham Park Baptist Church
1220 Whimbish Jas A jr
Hammel rd ends (not open)
W Wendover av ends

1405ΔLefler Bayne W Rev
1420 Fields Patricia (c)
Huntington rd begins (not open)
Battle Ground av intersects

NOTTINGHAM ROAD (Irving Park) — From Sunset dr north and east to Granville rd, intersecting 900 Country Club dr (Not open between Kirkpatrick pl and Granville rd)
1604ΔBradham Geo W
1606ΔAndrews Edw D
1610ΔLyday Russell O Dr
1616ΔShaw Eug G

Woodland dr ends
Country Club dr intersects
Kirkpatrick pl begins
(Not open between Kirkpatrick pl and Granville rd)
Granville rd intersects

OKA—From Orchard west to Valley Park dr intersecting 1600 Freemans Mill rd (Not open between Orchard and 614)

Hertford begins (not open)
614 Wyley Hettie M (c)
615 Donzell Walter J (c)
621 Chestnut Edw (c)
623 Ricks John (c)
May begins (not open)
625 Donzell Chas W (c)
626 Yokely Jacobs (c)

Freemans Mill rd intersects
706 Whitnair Jas T
711 Patterson Irlie Mrs
Silver av ends

801 Maness Jiles G
802 Dixon Corneilia C Mrs
804 Thompson Virgil G
Cooper J Atlas
Gregory intersects

910 McLean Jas C
912 Howerton Silas D
918 Minor Chas T
Highland av intersects

1004 Little Geo W
1007 Bishop Carrie L Mrs
Lexington av intersects
Glenwood av intersects
McCormick intersects

1301 Inscore Geo S
1303ΔJones Wm L
1307ΔGamble Carl C
1311ΔCooke W Leon
Beaufort ends (not open)

1317 Swank Harold A
Portland intersects
S Aycock intersects

1508ΔPearson Geo W
1511 Lewis M Lucille Mrs
1512 McMillan Jas D
1515 McGuire Peter
Glendenning Anne H Mrs
1516ΔMay Wm A elec contr
Edgecombe intersects

1600ΔGregson Deward L
1603ΔDavis A Herbert
1608 Vacant
1609ΔHardee Robt M Rev
1612 Sikes Thos H
1613ΔHarwell Elmer T
1618 Wm Roland F
VanWert intersects

1701 Vacant
1704 Edwards J Hugh
1709ΔGibbs Francis O
Bertie intersects (not open)
1802 Marlette Lawrence E
Perry intersects (not open)
1907 Thacker Clyde B
1911 Layne Carl R
1915ΔHowerton Morgan R
1916 Vacant
Valley Park dr intersects

OKA (Pomona; Guilford County)—From 9 Hewitt south 1/2 block
1 Calhoun Wm W
2 Calhoun Virgil M
3 1/2 Dean Jas L
4 Lawrence Wm T
5 Brooks Chas L

7 Allred Jas M
8 Richards Chas H

OKA COURT — From 321 Church west 1/2 block
12ΔDoub Laura G
14ΔHodeskin Adolf H
2ΔArmfield Mary E Mrs
3 Wyrick J Edgar
3 1/2 Bolman David C
5ΔRogers Ethel N Mrs
6ΔJennings Wm N
8 Apartments
(A)ΔMcDonald Agnes
(B)ΔRutcher Leslie W
(C)ΔHyatt Finley A
(D)ΔJones Sam L
Street continued
10ΔGunter Lucy B Mrs
12ΔSchoolfield Jos D
14 Sides Elwood B
14 1/2 Heritage Cyrus H

OKA GROVE — From 2500 High Point rd west to Pomona rd
2507 Pearce Percy P
2509 Newman A Burnett
2511ΔJones Marion H
Westbrook ends

2513 Carter Hurley D
2523 Kale Oscar B
Binford intersects (not open)
Brandt intersects
Town begins (not open)
Dorsey begins (not open)
Victory begins (not open)
City limits
Guilford County
Pomona rd intersects

OKA GROVE AV (Bessemer Sanitary District)—From 900 Willard east to Rankin rd, 2 north of E Bessemer av

3700 Williamson Gilbert H
3703 Rich Everett A
3704 Caviness Walter L
3705 Pilkington Lula Mrs
3706 Vacant
3707 Baker D Frank
3710 Sharpe Erastus B
3711 Brazil Frank
3713 Lloyd Vallie Mrs
3800 Cox C Gus
3802 Butner Henry
3803 Melvin Chas
3805ΔTucker H E Tile Co
ΔTucker Howard E
3806 Jackson Walter
3807 Highfield Allie W
3808 Vacant

Elwell av intersects
3901 Smith Eliz
3902 Harvey Arth L
Rankin av begins

4002ΔMayer Roy E
Foushee begins
4102 Blunt LeRoy
4104 Ward Gilmore F
4105 Rudd Livingston L
Rankin rd intersects

OKA GROVE (Pomona; Guilford County)—Continuation of Church south 1 block
1 Chatman Claude
2 Albert Edw
3 Vacant
4 Vacant
5 Vacant
6 Wallace Edw L
7 Southers Francis
8 Vacant

OKACREST AV (Guilford County)—From Battle Ground av west, 1000 feet beyond city limits
ns 1 w Peoples J Roy
ns 2 w Permar Arth
ns 3 w Nelson Roy
ns 4 w Adams Jas L
ns 5 w Davidson Dewey L
ns 6 w Tedder Grover H



Kelly Oil Co. Inc.

Premium Fuel Oil for Heaters and Furnaces
Kerosene—Delivered To Your Home
1410 W. LEE PHONE 2-2185



BANK WITH SECURITY NATIONAL BANK OF GREENSBORO

Member Federal Deposit Insurance Corporation

Roofing Contractor

Brooks Roofing Co.

SHEET METAL WORKERS

302-308 W. Lee St.

"Five Points"

PHONE 2-3193

Seburn's Inc.

Jewelers

Diamonds

Watches

Silverware

China and Crystal

Gifts

Repairs

Seburn's Inc.

OKACREST AV (Guilford County)
—Contd
ns 7 w Marsh Leslie R ©
ns 3 w Heath Graham G ©
ss 1 w Bonta Beulah L Mrs
ss 2 w Burgess Jas B ©
ss 3 w Heath Chalmers E ©

OKAKLAND AV—From 628 S Mendenhall west and northwest beyond W Market (Not open between S Chapman and Reynolds pl)

Joyner ends
Tate intersects
776Δ Mallard J Dixon
780 Kirkman Jas P ©
782Δ Owen Paul D ©

Highland av intersects (es not open)

804Δ Kenyon Van L Jr
805 W C of the U of N C The (power plant)

Forest av ends
900Δ DeShazo Anna L Mrs ©
902 Andrews Wiley B ptr
904Δ Smith John H ©
908Δ Huff Luther L ©

Stirling ends
1000 Ballard Floyd
1002 Friendship Recreation Center

1004 Langley Josie Mrs
1006 Capps Albert C
1008 Butts Geo W
1010Δ Oliver Roy D
1012 Coopertown Holiness Mission

Kenilworth ends
1100Δ Hodson Anne L Mrs ©
1104 Harden Chas E ©
1110 Straughn Ethel Mrs
1112 Gates Thos F
1114 Alexander Roy R
1116 Bailey Edw R
1118 Garner Palmer A
1120 Bailey Fuel A
1126 Stout Jas S

S Aycock intersects
1202 Bailey Thos F
1204 Sanders Wm H
1214 Salomon Ruth L Mrs
1216 Western Walter
1226 Dixon Theo A
1228 Edmondson Jas H ©
1230 Lancaster Walter
1232 Foley Willis F
1234 Williams Audrey M
1235 Vacant

Warren intersects
1300 Posey Chas C
1302 Wright Nettie V Mrs
1320 Scruggs Jos (c)
1326 Pettiford Willis (c)
1324 Crutchfield Chas C (c) ©
1326Δ Morehead Wheeler S (c) ©
1328 Williams Wm (c) ©
1334 Morton Monroe H Rev (c)
1338 Sims Henry (c)

S Chapman intersects
(Not open between S Chapman and Reynolds pl)
Reynolds pl ends
1901 Reazer Marshall (c)
1910 Vacant
1912 Gilchrist John (c) ©
1914 Ailsbrook Chas (c) ©
1916 Reeves Bessie (c) ©

Bruce ends
Cameron ends
Scott av ends
Northridge ends (not open)
Howard ends
S Lindell rd ends
ssΔ Sou Ry System (yd office)
2600Δ Johnson Marvin E
2600Δ Wilowbrook dr ends
2700Δ Brady Ruth A Mrs
2702 Johnston Geo H
Lawrence Geo
2704Δ Stanley Lindsay S
2710Δ Gladwell Robt T

Park ter ends
2900Δ Rierison Jas F ©
Spring Garden intersects
Peebles dr ends
Garnet ends (not open)
Collier dr ends
Home
Δ Bennett Geo R
Masonic dr ends (not open)
S Holden rd ends
Ashland dr ends
Henry dr begins
City limits
Guilford County

4205Δ Boyd Louise G Mrs ©
4207Δ Mastbrook Wm H ©
4211Δ Oncley Paul B
Olvey Edith nurse
4216Δ Holden R Seymour ©
4218Δ Payne Alf A ©
4221Δ Bolling Audrie Mrs ©
4222Δ Holden Gertrude L Mrs ©
Δ Warren Fredk
4223 York Worth
4224Δ Roseberry Gordon F ©
4225Δ Paschal Wm S ©
4228Δ Boren C Addison jr ©
4229 Pope Omer N ©
4230 Maude W Mrs
4231Δ Colten Janet L Mrs ©
4232Δ Boren Cecil A ©
4233Δ Walden Leo E ©
4236 May Harry L
4237Δ Hinshaw Arnold R
4238 Walden Leo E
4241Δ Sessions Benj E
4242Δ Holland Elma A Mrs ©
Thomas W Ellis
4244Δ Martin Paul S ©

Yale begins
4305 Midkiff Chas J
4306 Gentry Floyd ©
4307 Underwood Robt S ©
4308Δ Bonkemeyer Wm H ©
4311 Jackmer Geo B

Lehigh begins
4401Δ Hester Marion E ©
4403Δ Kimrey Benson S ©
4405Δ Hodgins Victor L ©
4407Δ Stamper Gilbert A Rev
4408Δ Magnolia Service Station
Δ Kennedy David M ©
4409Δ Rogers John G
4411Δ Bilbro Walter W jr filling sta

W Market ends
Dartmouth begins
4411Δ Bilbro Walter W jr filling sta

OBERMEYER N — From 1500 E Market north beyond Atlanta (Not open between Lindsay and Atlanta)

111 Hill Arth (c)
113 Humphrey Raymond (c)
115Δ Roberts Beverly (c)
117Δ Croft John W (c)
119 Miller Elijah (c)
121 Boyd Cross C (c)
123 Wilson Mary (c)
125 Freeman Matthew (c)
127Δ Jackson Willis (c)
129Δ Florence David (c)

Lindsay intersects
(Not open between Lindsay and Atlanta)
Salem intersects (not open)
Albany intersects (not open)
Atlanta intersects (not open)

OBERMEYER S — From 1500 E Market south to Southern Ry
107 Reynolds Lonnie E (c) ©
Nelson begins
203 Donnell Eliz (c) ©
Rogers ct begins
210 Richmond Wm (c)
212 Cobb Turner (c)
213 Cobb Geo (c)
215 Wright Julius (c)
217Δ Compton Jos (c)
218Δ Bailey Ola (c) ©

Southern Ry crosses
Occident — From I block west of Bellevue east to Randolph av, I south of Lucerne (not open)
(No houses)
Bellevue ends (not open)
Caldwell intersects (not open)
Randolph av intersects

O'CONNOR — From S Elm west to I 700 S Ashe
Clemmons begins (not open)
Foy begins (not open)
200 King Jas A
502 Langley Carl C
303Δ Clark Clyde B
Cox Robt
304Δ Roach Ella Mrs ©
305Δ Hall Alpheus B ©
306Δ Collins F Lee ©
308-10 Price Alex L
Collie Raymond O
314 May Chas G ©
321Δ Tilley Walter C auto repr
Ashe intersects

ODD — From 1/2 block north of Rockett south 1/2 block, I east of Freemans Mill rd (not open)
Rockett intersects

ODELL PLACE—From 200 College pl west to S Mendenhall
107Δ Maddock Helen
108Δ Wells Max E
109 Greensboro College (home management house)
Coleman Frances
110Δ Grantham Carson H ©
112Δ Major Jack B
112 1/2 Levis Lucille E
115 Δ Pearson Paul C
115 1/2 Δ Pearson Susie T Mrs ©
115 1/2 Δ Hudgins Frank P
S Mendenhall intersects

O HENRY DRIVE (Highland Park Wd, Guilford County) — From 4200 Oakland av west to N Latham
Princeton av begins
Harvard av begins
Coappman ends
79 Roberts Gertrude M ©
Cornell av begins
Yale ends
Trinity av begins
N Latham ends
286 Snead Dennis R

OLIVE—From 300 Isabel north to E Northwood (Not open between E Wendover and E Northwood)

808Δ Thurman Henry J ©
808Δ Frank Stanley M
810Δ Hinton Walter R ©
811Δ Hillman Hubert P ©
812Δ Bagley Ruth S M ©
813Δ Couch Roger W ©
814Δ Blackmon Theodocia G ©
830 Bowser Wells L
832 Vacant
834Δ Ward Wm J
836Δ Brown C Albert
E Hendrix intersects
904Δ Coble Fary M Mrs ©
906Δ McGehee Robt J ©
907Δ Bynum Harry F ©
908Δ Grubbs Oliver L Jr ©
910Δ Cann Lillian A Mrs ©
912Δ VanHorn Hamilton W

E Besmer av intersects
1004Δ Silver Nathan
1005 McPherson Effie U Mrs
Underwood Thos
1012 Hicks Wm B
1014 Ross Geo Walter
1016 Lumley Howard N
1027 Vacant
1028 Thomas Marvin W
1029 Frye Alex
E Wendover intersects
(Not open between E Wendover and E Northwood)
E Northwood intersects

OMAHA—From 800 Douglas south to Dale
904 Whiteley John F ©
906Δ Glenn Harry L
911Δ Polk M Van ©
912Δ Hemphill H Barney
913 Polk Maurice V jr
914Δ Tate Clarence R
Julian intersects
Broad av intersects
1103 Knight Porter H
1105 Neugent Arth H ©
1110 Cates Thos J
1112 Cates Victor L
Tusculum intersects (es not open)
1206Δ Teal Jos B ©
Ross av intersects
Dale intersects (es not open)

ORANGE (White Oak Cotton Mills)
—From 118 16th north to 17th (No houses)
17th intersects

ORCHARD — From 900 Ireland south beyond Florida
1207 Hampton Eliz (c)
1209 Fletcher Willie (c)
1211 Hayden Luther V (c)
1213 Pace Artrize (c)
1214 Burton Ralph (c) ©
Δ Burton Hannah L (c) nurse
Curtis begins
1215 Lawson Albert (c)
1217 Henderson Carrie (c)
Doak ends

1301 Blair Lillian (c)
1303 Castle Ell (c)
1305 Shuffer Amos (c)
1307 Hunter Virginia (c)
1308 Woods Julia (c) ©

T. L. MATLOCK

CERTIFIED PUBLIC ACCOUNTANT

AUDITS — SYSTEMS — TAX SERVICE

609-615 Southeastern Bldg.

Phone 5449

ORCHARD—Contd
 1309 Clinard Annie (c)
 1310 Covington Jennie (c) ⊙
 1311 Banks Swindell (c)
 1312 Price Gaines (c) ⊙
 1313 Williams Elijah (c)
 1314 Moore Edw (c)
 1315 Jackson Bessie (c)
 1318ΔFairley John W (c) ⊙
 1321ΔJackson Thos P (c) ⊙
 South ends
 Mile Run begins
 1503 Dennis John (c)
 Oak begins (not open)
 Marsh ends

es 1 s Noble Roy (c)
 es 2 s Trice Nathaniel (c)
 es 3 s Williams Morris (c)
 es 4 s Patterson Geo W (c)
 es 1511 Vacant
 es 6 s McNeil John D (c)
 es 7 s Vacant
 es 8 s Scales Simpson (c)
 1539 Jackson Eug (c) ⊙
 Florida intersects

1607 Cannon Saml E (c)
 1611 Jones Aida J (c)
 1615 Crosby Benj C (c)
 1621 McCollum Geo (c)
ORCHARD (Bessemer Sanitary District)—From Sykes av east to 603 Elwell av, 1 north of E Bessemer av (not open between Sykes av and 1/2 block west of Elwell av)
 ss 1 w White Jas
 Sykes Leonard C jr
 Elwell av intersects

ORCHARD AV (Guilford County)—From Battle Ground av west 700 N bey city limit
 ns 1 w Vacant
 ns 2 w Cranen W Vernon
 ns 3 w Wrenn J Broadhurst ⊙
 ns 4 w Pope Howard R ⊙
 ns 5 w Wilson Kenney A
 ns 6 w Jones Aquila K ⊙
 ns 1 w Craven Wilmer C
 ss 2 w Ingold Jay B
 ss 3 w Ray Ernest A ⊙
 ss 4 w Byrd Clyde C ⊙
 ss 5 w Barringer Henry M ⊙
 — Blair Chas C

ORIENT—From Southern Ry east to 1800 Randolph av (not open)
 Caldwell intersects (not open)
 Randolph av intersects

ORIOLE PLACE—West 1 block to Westover ter, 3 north of Seminole dr
 Westover ter intersects
 Westover Terrace Apartments
 1514 Hightower Jas L
 1515 Cabanis Edmund S
 1516 Stallings Wm R
 1517 Booker Willard Y
 1518 Iler Frank R
 1519 Dillard Miller A
 1520 Campbell John S
 1521 Smith Lloyd C jr

OVERLOOK—From 1900 W Market north to Rolling rd
 Madison av intersects
 202ΔBrown Bertram H
 Rolling rd intersects

OXFORD—From Ross av southwest to 1800 Asheboro (not open between Ross av and Curry)
 South Side Blvd intersects (not open)
 Curry intersects (not open)
 1800 Sharp Robt R (c)
 Larkin intersects
 Britton intersects
 2000 Caudle Roy
 2005 Crawford Gordon B ⊙
 2007 Bunting Wm S
 Asheboro intersects

OXLEY PLACE—From S Chapman west to Alton, 1 north of Spring Garden
 (No houses)
 Alton intersects

DZMENT—From 541 Florida south 1 block, 2 west of Ashe
 1606 Robinson Ladison D (c)
 1607 Clapp Parthenia (c)
 1610 Jones Chas W (c)
 1611 Johnson Jas (c)
 1614 McMillan Mary (c)
 1615 Lewis Frank (c)

PAISLEY—From 400 N Elm northwest to W Smith
 102ΔPowell Absalom F
 102 1/2 ΔRobertson Edgar
 103 Hodge Correll
 104ΔPhillips A Lee
 N Greene intersects
 125ΔMcLeod David V ⊙
 127ΔNorth W Albert
 Curtis Alice H Mrs
 129ΔMiller Geo C
 131ΔBenbow Lillie H Mrs
 Smith Lloyd
 133 Clemmons Ernest L
 134 Pappas Harry
 135ΔCannon Violet Mrs
 136 Dalton John A
 137 Vacant
 139ΔDixon's Beauty Shoppe
 Dixon Lessie E Mrs
 Simpson begins

203ΔSkalchunes Peter J ⊙
 205 Mosteller Lula Mrs
 Slayton Jas R jr
 307ΔLanier's Soda Shop
 307 1/2 Berti Jos C
 Gibson Wm
 311 Jennings Produce
 W Smith intersects
PALM (McAdoo Heights)—From Church northeast and north to 600 State
 Bradford begins
 1901ΔMcRae Jesse R ⊙
 1903 Elder J Alvin
 1905 Edwards Jas F
 1909 Shields Wm
 1915ΔMarshburn Rudolph W
 Beaver Roy M
 1917 Morphis Chas R
 1919ΔPickard Lawrence F ⊙
 1921 Hilliard Newby D
 1923 Palm St. Congregational
 Christian Church
 State intersects

PAMLICO DRIVE—From 1500 West Lake dr north beyond Seminole dr
 Garland dr intersects
 DeSoto pl intersects
 Seminole dr intersects

PARISH—From 1100 Cleburne west to Matthews, 1 north of W Wendover av
 1123ΔMcMahan Noah
 1124ΔStigall Jas ⊙ bldg contr
 1123 Miles Walter W
 1132 Curt Wm J
 1133 Kirkman Ada E Mrs ⊙
 1135 Flowe Boyce M
 Matthews intersects

PARK AV—From 500 Percy northeast to E Bessemer av (not open between 809 and E Bessemer av)
 503ΔFitch Peter M
 Dickson Jas W
 505ΔManess Saml L
 507ΔSmith J Andrew ⊙
 509ΔO'Brien Chas
 Keppeley Rose drsmkr
 510ΔPage Mary C Mrs ⊙
 511ΔBrown Geo H
 512ΔSmith Mears A
 ΔHopper Jennie B Mrs ⊙
 Smith Lucille Mrs nurse

513ΔMastin E Bruce ⊙
 514 Ellington Wm T
 515ΔTrower Thos L
 ΔReavis Albert M
 516ΔTidwell Geo M
 517 Stalback Blanche Mrs
 518 Vacant
 519 McCollum B Paul
 520ΔCole Ralph S ⊙
 Charles intersects

600ΔFeeney Wm D ⊙
 Feeney Theresa nurse
 Gibbs Pattie R nurse
 Maris Ann nurse
 601 Hudson Lloyd H
 602ΔRoland Mae A ⊙
 603 Ingold Mas A Mrs
 604ΔHerbin Leonidas ⊙
 605ΔFreddy G Earle ⊙
 606ΔChandler Jos I
 607ΔGlasgow Geo E ⊙
 608ΔStone Geo H ⊙
 609ΔWilson Etha L ⊙ drsmkr
 Wilson Mary ⊙
 610ΔFreddy Geo M ⊙
 Williams David A
 611ΔHerbin Felix M ⊙
 612 Spencer M Franklin
 613ΔHostick Nannie V Mrs ⊙
 620ΔKernodle J Frank ⊙
 623 Vacant
 624ΔLawrence Geo W
 625ΔLewis Josephine P Mrs ⊙
 Bagley intersects

709ΔWinstein Saml ⊙
 711 Sykes Leonard C
 714W White John K ⊙
 732ΔLoeb Otto S
 734 Luffy Negib H
 736ΔSears Jos M
 740ΔPatterson Maude Mrs ⊙
 741ΔLevine Albert
 742 Fletcher Cornelia Mrs
 743ΔBlair Dorian H
 744ΔGreson Floyd B jr
 Keese Louise M nurse
 745ΔStrickland Chas W ⊙
 Goolsby Percy L
 746ΔForbis Wm V ⊙
 747ΔParis W Mebane ⊙
 748ΔBarker Victor E
 Dewey intersects

800ΔLuther Bertha C Mrs ⊙
 801ΔScurlrick Mary J Mrs ⊙
 Craig Wm H
 809ΔHilton Chas M ⊙
 (Not open between 809 and E Bessemer av)
 Franklin intersects (not open)
 E Bessemer av intersects

PARK AV (Bessemer Sanitary District) — From 3500 E Market north to Beck
 105 Beal David E ⊙
 106 Hanner Max jr ⊙
 College av intersects (not open)
 202 Wilkerson John S ⊙
 205ΔArcher T Clyde ⊙
 207 Burton Arth J
 Bonlee av intersects (es not open)
 307 Trexler John C
 Beck intersects

PARK AV (Proximity)—From 4th northeast to Textile dr, 1 east of Summit av
 1200 Berry J Frank
 1202 Price Henry W
 1204 Kimrey Emma C Mrs
 1206 Bell Marshall L
 1208 Noah Thurman R
 1210 Holler Danl W
 1212 Elkins Hugh J
 1214 Leach Martin J
 1216 Hussey Benj L
 1218 Basinger Sherman
 Meadow intersects
 5th intersects
 Textile dr intersects

200 Dean St. (Opp. Bennett College)
HUNT
 →
COAL
 CO.
 2-3161

MONTALDOS
 ● COATS
 ● SUITS
 ● DRESSES
 ● MILLINERY
 ● ACCESSORIES
 N. Elm at
 Gaston
 TEL.
 2-1197

J. D. Wilkins, Inc.

ORNAMENTAL IRON

1200 W. Lee

Phone 7108



Meyer's
DEPARTMENT STORE GREENSBORO N. C.

**A Greensboro Institution for
More Than a Quarter
of a Century**

TELEPHONE NUMBER 6101

**The
Home
Industrial
Bank**

**Economical
Auto
Loans**

**Personal
Loans**

**Savings
Accounts**

**Christmas
Savings
Clubs**

**BANNER
BLDG.**

**Greensboro,
N. C.**

**LEWIS
&
STEVENS**

Incorporated

**Insurance
Real Estate
Rentals
Surety Bonds**

FIRE



CASUALTY

INSURANCE

**101 Jefferson
Standard Bldg.**
(101 N. Elm)

Tel. 4584

PARK DRIVE N—(See North Park dr)

PARK DRIVE S—(See South Park dr)

PARK TERRACE— From 2800 Walker av south to Oakland av
Springwood dr ends
Sherwood ends
Masonic dr begins (not open)
Spring Garden intersects

1106 Redding Ethel H Mrs (c)
1108ΔPaschal Margt S Mrs
1110ΔLivingood John W
1112ΔStewart R Saml
1113 Manley Thos (c)
1114 Wright Conrad C

Hiatt intersects
1208ΔGalloway Isaac W
1210ΔYarborough Thos M
1214ΔFoy Jos M (c)
Oakland av intersects

PARKER'S ALLEY—(Changed to Cumberland)

PARKWAY (Fisher Park)—From 31 Fisher Park cir northwest to W Bessemer av, 2 west of N Elm
302ΔThompson Jas F (c)
306 Fiske David A (c)
W Bessemer av intersects

PATTERSON— From 2200 High Point rd west to Binford, 1 south of W Lee

2111 Heath Nora Mrs (c)
2113 Snider Luther A
2115 Pruitt Sadie Mrs
2117 Pickard Weldon A
Russell begins

2203 Street Morris (c)
2207 Brooks Boyd (c)
Watts ends
2214 Britt Raleigh A
2217 Ellis Junius G (c)
2219 Maddins Geo Rev (c) (c)
2221 Poole John J (c)
2230 Meadows Ralph F
2233 Tatum Robt (c)
2235 Street Morris (c)
2237 Howell Ferman L (c)
2241 Manigault Boston (c)
Binford intersects

PAUL—From W Bessemer av north-west to Newman
Battle Ground av (not open between W Bessemer av and I205)

1205 Frye Wm H
1207 Trogdon Herbert H
1209ΔFord Seth D
Peter intersects (es not open)
1300ΔFord Elbert R (c)
1306ΔSlayton Jas R
1307ΔSimmons W Saml
Newman av intersects

PAYNE— From 111 East east to Powell, 1 south of E Market

1301 Gorrell Annie (c)
1306 Murray Leon D (c)
1307 Massey Maria (c)
1308 Mask J Presley (c)
1309 Abney Broadus (c)
1310 Richardson Geo (c)
1311 Watson David (c)
1312ΔThacker Rufus I (c) (c)
1313 Morgan Isaac (c)
1314ΔArts Wm B (c)
1317 Legette Amos (c) (c)
1319 Miller Odell M (c)
1321 Alston Jas (c)
Powell intersects

PEACHTREE—From 1/2 block west of Booker east along south side of Southern Ry, beyond Bingham (not open between Booker and 2210)

1822 Wallace Robt A (c) (c)
1824 Richmond Jas (c)
Booker intersects
(Not open between Booker and 2210)
Gillespie intersects
(No houses)
York begins
Gant begins
2210 Cummins Sycamore (c)
Bingham begins

PEAR— From Willow rd east to City limits, 6 south of McConnell City limit
Guilford County

PEARSON— From 606 E Market south beyond Ross av
106ΔGboro Pepsi Cola Bottling Co E Sycamore intersects

215 Henderson Robt (c)
217 Singley Mary (c)
219 Timmony Columbus M (c)
221 Camp Elliott (c)
223 Shipman John (c)
225ΔHenderson Pearl (c)
E Washington intersects
Southern Ry (overpass) King intersects

537 Vacant
539 Vacant
541 Massengill Madison L
543 Russell Chas
545 Butler John M
547ΔDavis Glenn H
Gorrell intersects

725 Shuford T Platt
726 Ingle Minnie B Mrs (c)
727 Vacant
728ΔBrown Chas C
729ΔStafford Wm N (c)
730ΔBrooks Frank A (c)
731ΔCoble Isabelle H Mrs (c)
734ΔRankin J Turner (c)
Rankin Kath I chiropractor

735ΔKirkman Julia C (c)
736ΔPorter Arlean (c)
739ΔBain John T (c)
740ΔGreen Carlton W (c)
741ΔDillon Julius E (c)
744 Parris Leonard E
E Lee intersects

802 Vacant
803ΔTrogdon Owen C
809ΔBissette Mary C Mrs (c)
Corbett H Tillman
Crawford Arvis P
Nofal Mamie T Mrs
810 Hoffman John A
815ΔGinger Harvey O (c)
Stout Wm M
818ΔWinchester John W (c)

821 Rice L Martin
822 Dick J Harvey (c)
825ΔJones Wm P Rev
826ΔBoyd Alice A Mrs (c)
E Bragg intersects
900 Caldwell David School (side ent)
919ΔBeckham Allen H
923ΔBlair Mamie M Mrs
925 Burns Selton W
927 Ellis Edw R Jr
Douglas intersects

1005ΔMacdonald Jas C (c)
1007ΔTidwell R Gilmer
1008ΔMcNeill Jas T
1009ΔBarber Roy P (c)
1014ΔPolito John A
1024ΔKnox Leslie S
1027ΔRason J W Baxter
1026ΔWillis Jas B (c)
1027ΔWillis Christopher C (c)
1028ΔThornlow Grace E Mrs (c)
1029ΔRayle Jasper W (c) pntr
1030 Ricketts Leslie L
1031ΔFrait Chas A
1033ΔWilliams Euclid M (c)
Julian intersects

1109ΔLewis Clarence B (c)
1110ΔJones Fannie I Mrs (c)
DeLaurence Lessie Mrs
1111ΔForsythe Wm M (c)
1112ΔGreeson A Wait (c)
Broad av intersects

1208 Curtis Jas K
1209ΔPugh Jas (c)
1210ΔOzell Roy M
1211 Brady Irene Mrs
1212ΔRaper Carlton A (c)
1213 Welker Dille A (c)
1215ΔWall Jas A
Tuscaloosa intersects

1303ΔStigall J Edgar
1306ΔWolfe Henry L (c)
1307ΔWolfe Corrieh V
1308 McCulloch Wm B (c)
1315 Greeson Clyde L
Ross av intersects

PEEBLES DRIVE— From 3100 Spring Garden northwest and west to Oakland av
(No houses)

Withers ends (not open)
Oakland av intersects

PEMBROKE ROAD (Irving Park)—From Sunset dr southwest beyond Huntington rd, 1 west of Lafayette av (not open)
Huntington rd intersects (not open)

PENNSYLVANIA—From Trey east to 2100 Asheboro
1100 Coble John T
ΔBrown Mae V Mrs (c)
1106 Sharp Fred C (c)
Asheboro intersects

PENNSYLVANIA AV (Bessemer Sanitary District)—From 3500 E Bessemer av north beyond Sunny Crest av
601ΔMarsh Ralph L (c)
617 Caudle Jos C
619ΔWebb Annie Mrs (c)
Sunny Crest av intersects

PERCY—From 600 E Market north to E Bessemer av (not open between Glenn and Park av)
106 Polite Mamie (c)
108 Goodson Osborne (c)
110 Curtis Eli C (c)
114 Boseman Kirk (c)
116 Faulknet Hayward D (c)
118 Reed Nettie (c)
120 Jeffries Wm (c)
122 Summers Mary A (c)
Gaston intersects

200 Ruffin Marie (c)
201-07ΔGboro City Garage
204 Cook Wm (c)
213-17ΔGboro City Incinerator
232 Knox Ella M (c)
234 Sealey Hattie (c) (c)
236 Foster Andrew (c)
238 Rorie Gladys (c)
238½ Rorie Ethel (c)
240 Curry W Ernest (c)
300 Joyce Henry (c)

301 Fitzgerald Ralph (c)
303 Williams Flossie (c)
305 Green Janie (c)
306 Hunter Jas (c)
307 Boyd Jas (c)
307½ Lee Lizzie (c)
308 Jennings John W (c)
309 Solomon Alonzo J (c)
309½ Jackson Susie (c)
310 Bridges Rosalie (c)
320 Stovall Eug (c)
321 Hargrave Cath (c)
322 Lomax Cyrus (c)
323 Park Wm (c)
324 Donnell Lizzie (c)
326 Atwater Clifford (c)
328 Donnell Wm W (c) (c)
331 Bennett Marshall (c)
332 Bennett Henry (c) (c)
333 Sturdivant Sidney (c)
335 Marshall Rosa (c) (c)
338 Bennett Jas (c)

Lindsay intersects
419 Robertson Mary (c)
421 McGill Janie (c)
Glenn intersects
(Not open between Glenn and Park av)
Park av begins

500 Raper Reginald C
Stone Edgar W
513ΔStark Richd J
515ΔLandreth Edgar D Jr (c)
Foil H Henry
517ΔShaping Scott E
518ΔCrofts Ruth H
520ΔLessup Wm (c)
Monroe Roy L
521ΔGaskins Thos B (c) pntr
Summit av intersects

611ΔPearce Oscar J (c)
613 Markopoulos John P (c)
615 McPherson Pearl L Mrs (c)
617 Smith Belle Mrs
669ΔThomas Daisy L Mrs
5th av begins

671 Somers Clem N
673ΔCrayton Walter F
Marsh Clyde E
675ΔTatum John W
677ΔWilson Minnie I (c)
Wilson Lillie L (c)
Baker Ina M nurse
Kenney Pauline nurse
681ΔKirkman Ada C Mrs (c)
683 Critzas Geo C
685 Vacant
689ΔKing Wm M (c)
Edwards Jas B (c)
687ΔSmith John D
691ΔShaffer Jennie M Mrs (c)
695ΔCampbell Walter E (c) landscape archt

Piedmont Gardens (office)
Cypress begins
Brandon av ends
701ΔWyrick Saml T (c)

Prompt, Courteous Service

DIXIE LUMBER CO.

Specialists in LUMBER AND MILLWORK

815 Lilly Ave.

Phone 3-1654



**Greensboro
Motor Car
Co.**

**BUICK
Automobiles**

SALES
SERVICE
PARTS

200-202
N. Forbis

PHONE
2-3148

**IDEAL
LAUNDRY**

Most Modern
Equipped Laundry
in N. Carolina

**100% Soft
Water
Used
Exclusively**

Featuring
Short Fold
Shirts

Greensboro's
Only
Soft Water
Laundry

115 Lewis

Tel. 7182

PERCY—Contd
703 Vacant
705Δ Cantrell Bruce L ⊙
709Δ Carroll Chas nurse
Luther Lonise nurse
711Δ Stone Richd A
715Δ Crews J Wm jr ⊙
717 Jones Millard M
718 Pfole Saml I
720 Smith W Hartwell ⊙
722Δ Florence Geo B ⊙
724Δ Page Geo W
726Δ Smith H Logan ⊙ plmbr
728 Davis Ralph A
732Δ Delamar Wm T

Dewey begins

746Δ Lyerly Sarah Mrs
746 1/2 Vacant
753Δ Stout Ralph R
757Δ Lambeth Clarence S ⊙
761Δ McIver Chas T
Phillips Ivey V
763Δ Lynch John A
767Δ Crutchfield Dora A Mrs
769 Parish Robt L
780Δ Fleet Jas B ⊙
782Δ Hartscock Clara H Mrs ⊙
E Hendrix intersects
811 Tucker Ralph D ⊙
E Bessemer intersects

PERKINS—From 200 Dean east beyond City limits, I north of E Washington (not open between Boker and McGirt, also between Gillespie and Bingham)
996 Vacant
998 Vacant

Bennett begins (not open)

1000 StMark's Colored Holiness Ch of God
1006 Briggs John (c)
1006 1/2 Patrick Wm (c)
1008 Doggett Lucille (c) ⊙
1010 Cobb Carrie L (c) ⊙
1012 Palmer Wm S (c) ⊙
1014 Moore Berry (c)
1016 Kirkpatrick Norman (c)
1018 Lott Walter (c)
1020 Drake Remben (c)
1023 Wilson S Wm (c)
1025 Black Julia (c)
1026 Bowers Winfield (c)
1027 Dawkins Loums S (c)
1029 Jeffries Lucinda (c)

East intersects

1101 Palmer Henry (c)
1103 Thom Jas W (c)
1105Δ Alfaro Sarah (c) ⊙
1107 Hayes Luna (c) ⊙
1108 Williams Wm M (c)
1109 Hairston Chas H Rev (c)
1110 Stevenson Mary J (c) ⊙
1111 Blackmon Raeford B (c) ⊙
1113 Westbrook Emma (c)
1114 McConnell Alex (c) ⊙
1115 Harwell Fannie (c)
1116Δ Bright Chester L (c) ⊙

Law intersects

Legan begins
S Benbow rd intersects
Dewitt begins

1504 Siler Rome H (c) ⊙
Booker intersects
(Not open between Booker and McGirt)
McGirt ends
Ivy begins
1900 Hawkins Holt (c)
1902 Hendrix Aaron (c)
1919 Wiley Phelon H Rev (c)
1930 Irvin Green N (c) ⊙
Gillespie intersects
(Not open between Gillespie and Bingham)
York intersects
Gant intersects
Bingham intersects

ss Incinerator
City limits
Guilford County

PERRY—From 1800 Holbrook south to Boyden (Not open between Umstead and Boyden)
1108 Dobbins Thurman N ⊙
Midway intersects (not open)
1201 Taylor Maskey A ⊙
Umstead intersects (not open)
(Not open between Umstead and Boyden)
Hertford intersects (not open)
Tregdon intersects
Oak intersects
Marion intersects
Grove intersects
Elwood av intersects
Florida intersects
Boyden intersects

PETER—From Guy west and southwest to 1210 Battle Ground av (Not open between Guy and Paul)
Paul intersects

1304 Byrd John ⊙
Battle Ground av intersects

PETERSON (Bessemer Sanitary District)—From Sykes av east to Rankin rd, I north of Oak Grove av (Not open between 1/2 block east of Sykes av and Elwell av)
Easton rd begins
Elwell av intersects

3907 Lowe Chas L
3909Δ Phillips J Carl ⊙
3911Δ Bullard Marshall P
3913Δ Williams Rezzie D
3915 Bennett Wm H
Rankin av intersects
4006 Matthews Munroe E
Faushee ends
Valley View rd begins
4100 Ladd Robt
4107 Morris Richd T

PHILLIPS AV (Bessemer Sanitary District)—From I block west of Willard east beyond District limits
Willard ends
Sykes av ends (not open)
Easton rd ends (not open)
3807 Grady Jesse F
Elwell av ends

3901 Norman Chas ⊙
3906 Grady John E
3907 Grady Jesse F ⊙
3909Δ Grubb Jas A ⊙
3910Δ Wyrick Henry P ⊙
3913 Skinner Jos L ⊙
Rankin av ends
nr Smith Fred (c)
Valley View rd ends
nr Shoe Henriette Mrs
District limits

PHILLIPS AV (Edgeville)—From 1800 Summit av east beyond city limits
1512 Vacant
1520 Bunting Lora W ⊙
1528 Crabtree Dwight C

Ball ends

1600Δ Wilson Grocery Co Inc
1600a Wilson Elsie I Mrs
1602 Vincent K Odell
1604 Fields M Beulah Mrs
1606 York J Lufter ⊙
1610 Gilley Cletus J
1612 Ryaals Garland
Tucker intersects
White begins

1708 Swaney Jesse E ⊙
1712 Fracheur M Alonzo ⊙
1716 Lewey Mary J Mrs ⊙
1720 Escudier Howard
1734 Sox Willard P ⊙
City limits
Guilford County

PICHARD (Lincoln Grove)—From 1900 Gorrell south beyond Loveland
906 McAdoo Martha (c) ⊙

907 Walker Nash (c)
908 Lindsay Ernest (c)
910 Martin Leona (c)
911 McConnell Robt (c)
912 Crawford Thos (c)
913 Lynch Chester (c)
914 Martin Luther (c)
916 Williamson Mary (c)
917 Campbell Edw (c)
918 Simms Alf (c)
920 Dunn Herbert (c)
921 Miller Ida (c)
922 Malloy Wm E (c)
923 Roseburg Beulah (c)
Loveland intersects
1007 Gamble Wm (c)
1011 Nash Roy (c)

PIEDMONT—From Britton northeast beyond Larkin
Larkin intersects (ss not open)

PIEDMONT COURT — From 1007 Union south 1/2 block (not open)

PIEDMONT HEIGHTS—A residential section in southwest part of city west of S Aycock and north and south of Oak

PINE (Bessemer Sanitary District)
—From 3500 E Market south to Emley
110Δ Bessemer Coal Co
Southern Ry crosses
Southern begins (not open)
Greensboro begins

407Δ Rogers Jefferson F ⊙
408Δ Parr Lewis E ⊙
409 Sloan Vander C
410 Brewer Jas A
Busiek av intersects

500 Barnes Troy ⊙
501Δ Braxton Chas ⊙
507 Hendrix Chas R ⊙
508 Wrenn Denny L ⊙
510Δ Huffman G Emmett
511 Land Cleo E ⊙
512Δ South Monroe A ⊙
513 Creston Geo ⊙
520 Land Verie V ⊙
521Δ Land Ura T ⊙
Emley intersects

PINE (White Oak Cotton Mills)—From 13th north to 21st, I west of Summit av
(No houses)

14th intersects
15th begins
16th intersects
17th intersects
18th intersects
19th intersects
20th intersects
21st intersects

PINE BLUFF — From 1700 Valley Park dr west to Hardie, I south of Ellington

2009 Neill Thos F ⊙
2021 Minor Glenn R ⊙
Hardie intersects

PINECREST ROAD (Sunset Hills) — From 405 N West Greenway west to Ridgeway dr
2202Δ Rosenberg Lewis S
2204Δ Lennon Herschel C Dr
Δ Rhudy Booker E ⊙
2206Δ Smith Sidney E ⊙
2208Δ Robinson Walter C ⊙
2209 Gars Geo C
2210Δ Stewart S Irwin ⊙
2212Δ Jackson Robt M
Martin Chas M
2214Δ Warfield Calvin N ⊙
2217Δ Fulton Jas McF ⊙
2220Δ Thompson Clarence R ⊙
Ridgeway dr intersects

King Cotton Hotel "Greensboro's
Finest"
Visit Our Grill for Delicious Food
Market at Davie Haywood Duke, Mgr. Tel. 8181

HOME BUILDING AND LOAN ASSOCIATION

ASSETS OVER \$4,000,000.00

"SAVE TO BUILD, BUILD TO SAVE"

JOS. J. STONE, Pres.

113 N. GREENE ST.

DAVID J. WHITE, Sec.-Treas.

For Economical Transportation



NORTH STATE CHEVROLET

CO.

Sales
and
Service

229

Commerce
Place

PHONE
7132

For Economical Transportation



T. M. STARR

General
Building
Contractor

208 W.
Gaston St.

Tel.
9759

PLYMOUTH—From 900 Harrington south beyond Lucerne, 1 west of Asheboro (Not open beyond Lucerne)
1404ΔHorner Jas R Ⓣ
11422 Stak Julius C Ⓣ
1414ΔFurvis W Ernest Ⓣ
Lucerne intersects
(Not open beyond Lucerne)

POE—From 1710 Sherwood north to Brice, 1 west of Warren (Not open between 286 and Brice)
108 Broadnax Thos (c) Ⓣ
125 Davis Jennette (c) Ⓣ
127 Houston Maria (c) Ⓣ
129 Williams Isabel (c) Ⓣ
Swain ends

131 Mobley Louise (c) Ⓣ
135 Coats Kizzar (c) Ⓣ
236 Broadnax Washington (c)
(Not open between 286 and Brice)
Brice intersects

POMONA (Guilford County)—An unincorporated suburb west of the west city limits, north and south of Spring Garden

POMONA ROAD (Guilford County)—From 31 S Latham (Pomona) south beyond Oak Grove

Southern Ry (overpass)
Oak Grove ends
es 1 ΔGleason Roy C
w 1 ΔHunter Thos A School

POPLAR (Revolution)—From Bridge north beyond 11th, 1 west of Southern Ry

1 Campbell Lula A Mrs
2 Adkins Albert J
3 Bean Raymond A
4 Brown Newby C
5 Denson Alton J
6 Cochran Victor F
7 Gregory Arvil L
8 Myers W Lee
9 Wright Judson W
10 Vestal T Claude
11 Jenkins Clyde J
12 Henson D Colon
13 Cable Wm P
14 Vestal Henry D
15 Williams L Nelson
16 Jackson Annie H Mrs

9th intersects

17 Garner W McKinley
18 Newman Zollie C
19 Hugbes Rob A
20 Strickland Geo E
21 Leach Floyd A
22 Jones Napoleon B
23 Welch Fletcher L
24 Westmoreland Chas M
25 Shropshire Thos J
26 Meadows Jas L
27 Brady Rufus D
28 McCaskill John L
29 Jones Carl B
30 Chandler Squire S
31 Stephens Jesse C
32 Smith Jas C

State intersects

35 Hilliard John R
36 Riddle Atlas G
38 Moore Herbert
40 Faircloth T Eug
41 Riddle John
42 Hodson W H
43 Phillips Delphus L
44 Craven Colon F

10th intersects

45 Smith Alice Mrs
46 Johnson W Clarence
47 Oakley Jas A
48 Hussy Thos H
49 Taylor Jos R
50 Lankford Jos T
51 Caveness Herbert W
52 Jones John H
53 Crabtree C Jerome
54 Russell Wm E
55 Lineberry Chas W
56 Poole Fletcher L
58 Faircloth J Dallie
60 Lankford Elijah O
61 Johnson Allen J
63 Clark J Morris
64 Wray W Howard

11th intersects

65 Clark Willis G
66 Cox Sherman W

POPLAR (White Oak Cotton Mills)—From 1/2 block south of 12th north to 14th
12th begins

21ΔDixon S Frank
23ΔPegram Sallie B Mrs
25ΔMays Dora C Mrs
27 McNeil D Chas
29 Riddle J Evie
31 Maness Geo D
33 Vaughn Oliver W
35 James Sallie Mrs
37ΔMerritt G Gladstone
39ΔElmore Cecil C

14th begins

PORTER—From 800 Milton east to Alton

1 Allen Carlton H
2 Rayle Margt B Mrs
3 York Gladstone G
4 Norman Ernest E
5 Jordan Beaufort B

Alton begins

PORTLAND—From W Lee south to Florida, 1 east of S Aycock (Not open between W Lee and Haywood)

Haywood intersects (not open)

910 Colley Paul
914 White A Maude Mrs
916 Linville Robt B
918 Lee H Edgar

Richardson intersects
Hartford intersects

1104 Thorburn Robt J
1108ΔPhillips Jos I
1110 McCulloch Berta Warren Ⓣ
1118 Hutchison Jos A Ⓣ

Oak intersects

1204ΔGreeson Wm A Ⓣ
1205 Stewart Kenneth G
1210 Roberts Smith S

Marion intersects

1302 Welch Jas E
1308ΔWinn Francis J jr Ⓣ

Grove intersects

1402 Rockett Otis M Ⓣ
1403 Bailiff Lawrence F gro
1404 Starr Mary C Mrs Ⓣ
1408ΔDuBost Jeanne

Florida intersects

POWELL—From 1400 E Market south to Southern Ry

103 Marley Banks (c)
105 Whiteside Alex (c)
107 Allen Sylvester (c)
108 Craven Floyd (c)
111 Wortham J Wallace (c)
111 1/2 Goins Howard (c)
113 Vacant

Payne ends

201-03 Swindler Thad (c)
205 Cooper Minerva (c) Ⓣ
207 Jeffries Bettie (c)
209 Taylor John M
211 Pennicks Jesse (c)

Southern Ry

POWERS (Bessemer Sanitary District)—From Staley east to Holt, 2 north of E Market
(No houses)

Holt intersects

PRESCOTT—From 500 Guilford av north to Battle Ground av
302ΔStone Jas E Ⓣ

Bellemead ends

400-02 Covert Roland W
406 Christopher Hattie Mrs
407ΔGreensboro Ice & Coal Co
408 Reese Luther S
Dobbins J Clyde
409 Stone's Stand soft drinks
411-New Home Bldg & Supply Co
Kilby V Carter

412ΔGreensboro Loom Reed Co
413ΔCarey Philip Co The
roofing materials

422 Costner Mary G Mrs
428ΔBraxton Walter B Ⓣ
Zachary Lillie nurse
434ΔKing Jos J Ⓣ
500 Underwood Walter D
agr implts

502ΔThippen Chas E Ⓣ
510ΔSchlosser ignatius V Ⓣ
512 Vacant
514 Gregory P Alvin
516 Inman Jas W

518ΔBostick Macie H Mrs
520 Cible Dale E
522 Wall Wm G

Battle Ground av intersects

PRICE—From 400 N Elm west to W Edwards
109ΔEmanuel Helen Mrs Ⓣ
109 1/2ΔPappas Saml D
110ΔBairy Center restr

113 Vacant
115a Faircloth Jos A
114ΔByrd Jas H
116ΔSharpe Marie E Mrs
Skalhunes Nicholas
Klephey John tailor
117ΔFluharty Wm J Ⓣ

N Greene intersects
200ΔKrout Wm N
200aΔStout Floyd B
209ΔDurham Edw W
ΔFaircloth Hugh F

Kirkman Belle M Mrs drsmkr
Owens E Ray
210-12ΔSou Dairies Inc ice cream
mfrs

211 Vacant
226 Johnson L Hurley
228 Duggins Cary L
230 Heath Emmett V
232 Vacant

Battle Ground av intersects
304 Barnes Jos E
Hepler Dorothy
307ΔHenry Cary L Ⓣ
Farrish Earl L
Marshburn Chas E
309ΔPinyan Wade H
Pennell Augustus L

N Eugene intersects
407ΔCybrynski Wm Ⓣ window
cldr
408ΔTate Metta Mrs Ⓣ

N Edgeworth intersects

PRICETOWN—From 1200 Westover
ter west 1 block
Brown Mabel (c) Ⓣ
— Mebane Flora L (c) Ⓣ
— Williams Flora (c) Ⓣ

PRINCESS ANN (Kirkwood)—From
N Liberty rd north to Colonial
av, 2 west of Lafayette av
(No houses)

City limits
Guilford County
Independence rd intersects
Colonial av intersects

PRINCETON AV (Highland Park West; Guilford County)—From O Henry rd northwest beyond Dartmouth, 1 south of Oakland av
(Not open between LeHigh and beyond Dartmouth)

4209ΔElmore Thos H Ⓣ
4212ΔRussell Hayes C
4217ΔFoster Maurice G Ⓣ
4223ΔHolden H Tate Ⓣ
4232ΔFryar Leslie V Ⓣ
4234ΔWoodward Edw C Ⓣ
4235ΔCheek Wm B Ⓣ
4236ΔEdmondson Richd
4237 Crowder Wm H Ⓣ
4239ΔKeels David W Ⓣ pnter
4240ΔMilton Jack Ⓣ
4244 Harrington Chas P Ⓣ
4246ΔBrown Lonzie L Ⓣ
4248ΔThomas Errington W Ⓣ

Vale intersects

4303ΔMartin Wm T Ⓣ
4306ΔUpp Chas C
4310ΔWilliams Leland C Ⓣ
4312 VanTassel Edgar L
4314 Clark Thos B Ⓣ
4317 Stout W Murphy
4316ΔOzment Arnold W

LeHigh intersects
(Not open between LeHigh and beyond Dartmouth)
Dartmouth intersects

PROXIMITY—A textile manufacturing and residential section in northeast part of city, east and west of Summit av and north of E Bessemer av

PROXIMITY PRINT WORKS—A textile manufacturing and residential section in northeast part of city north of Proximity

PUGH—From 1000 Florida southwest to Fairbanks
1511ΔHackney Glenn B
1513 Shier Guy W
1514 Stotts W Murphy
1515 Honeycutt Zabe L interior
decorator

STANLEY HEATING CO.

LENNOX *Aire-Flo* Heating and Air Conditioning Systems

339 W. Lee

AUTOMATIC COAL and OIL HEATING

Tel. 2-3586

For Life Insurance and Annuities See

The Henry P. Foust Agency

State Mutual Life Assurance Company

Suite 516 Southeastern Building

PHONE 2-1086

The SALVATION ARMY



Welfare Character Building Evangelism

520-24 S. Elm

Phone 2-2331

PUGH—Contd
 1517 Dalton Robt L Jr
 1518 Briggs Thos H
 1521 Futrell Dewey B
 1522 Chambers Rbt D
 1525 Ayers Joyce B
 Fairbanks intersects

RADIANCE DRIVE (Sunset Hills)—From 1700 Friendly rd north to West Radiance dr (No houses)
 East Radiance dr intersects
 West Radiance dr intersects

RADIANCE DRIVE E (Sunset Hills)—From Radiance dr northeast to N Lindell rd, 1 north of 1700 Friendly rd
 402A Walker Paul L
 419 Vacant
 N Lindell rd intersects

RADIANCE DRIVE W (Sunset Hills)—From Radiance dr north to N Lindell rd, 1 north of 1700 Friendly rd
 403A Fred Saml F
 405A McNairy Clark W
 413A Yokes Oscar A
 415A Dick J Boyd
 417A Kipnis Lewis
 418A Krown Thos W Jr
 425A Richardson Frank B
 428A Heston Wesley H
 431A Martin G Clyde
 435A Stedman Robt H Jr
 N Lindell rd (ws not open)

RAILROAD—From A&RY south to 340 W Bragg
 402A Gate City Roofing Co
 Friendly rd Field intersects
 601-03A Lewis F D & Son
 concrete contrs
 W Lee intersects
 703A Williams Thos A
 705A Shelton John W
 706A Sutton R B
 707A Davis Chas A
 708A Spencer Emma L Mrs
 709 Kelly Geo L
 710 Parrish Templeton M
 712 McDaniel Minnie P Mrs
 714 Parrish Chas L
 W Bragg intersects

RAILROAD (Pomona; Guilford County)—Continuation of Spring Garden—From 2d west along north side of Southern Ry
 35 Johnson Chas (c)
 39 Hewitt Lee (c)
 40 Moore Wm (c)
 41 Smith Edgar G (c)
 42 Winchester Saml (c)
 43 Brown Cora (c)
 44 Thomas Alonzo (c)
 45 Zion Methodist Church (c)
 47 Thomas John H (c)
 48 Biller Moses (c)

RAINBOW DRIVE—From 2400 Elington south beyond Carpenter, 1 east of High Point rd
 1505 Jancy Edgar
 1507 Vacant
 1511 Phillips Archie F
 1515 Fields Frank F
 Maywood intersects
 1601 (See 2400 Maywood)
 1611 Warrick Richd O
 1614 Fox Addie J Mrs
 rear Childress Thos L
 1615 Barkley Carl A J
 1620 Blaylock Stamey S
 1627 Crist Marion B
 Bailey intersects (es not open)
 1630 Newman Robt W
 1631 Ashley Alton P
 rear Spoon John M
 1632 Wood Wm A
 1637 Lashley Earl B
 Carpenter ends (not open)
 1704 Weaver Henry O

RALEIGH N (College Heights)—From 2300 E Market north beyond Charlotte
 105 Guy Leroy (c) Charlotte ends
 211 Jones Priscilla (c)
 300 Jonesboro School (c)

RALEIGH S—From 2300 E Market south to Nelson
 101 Bozning Cobble L (c)
 106 Herbin Raleigh (c)
 108 Walker Lester (c)
 110 Cheek Nathaniel (c)
 112 Howard Luvena (c)
 Nelson intersects

RANDOLPH AV—From 1200 Ashboro south and east to AAC road
 1200A Quakenbush Jos D
 Fowler Ocie O
 Dick Carl D
 1202 Cummings John G
 1204A Truitt Jas R
 1208A Murchison Emma M Mrs
 1210A Blalock Melissa J Mrs
 1212 Bozeman John C
 1214A Greer Mac H
 1216 Alfred Geo F
 1218A Oakley Roy A
 1219A Laughlin B Speight
 1220A Roberts Alvis P
 1223 Bozeman John C
 1225-27 Mayers Fred C
 1231A Stout E Lynn
 1237A Cockman A Carson
 1239A Teague John H
 1241A Johnson Floyd H
 Dale begins
 Burtner ends

1361 Glass Paul M
 1382A Apple Early W
 1384 Wright Geo C
 1385 King John W
 1386A Hanner Dewey N
 1387 Brown Robt W
 Spivey John
 1388 Cooper Chas
 1389 Tidwell W Bryan
 Harrington intersects (ws not open)

1401 Shepard Wm A
 1402A Horne H Perry
 1403 Gentry Robt W
 1404O'Brien Claude C
 1405A Ward E Ray
 1409A Campbell Otis A
 Greene Chas A
 1412A Williams John F
 1413 Vacant
 1415A Pearson Robt H
 1417A Harris Robt B
 Lucerne intersects (ws not open)

1500A Lowe Arth C
 1501A Cagle Carlus V
 1503A Hancock Wm S
 1505A Scott Jas W
 1507 Blanchard Frazier L
 1511 Clark Howard F
 Occident ends (not open)
 1524 Snuggs Chas H
 Glover begins
 1601A Martin Posey G
 1602A Coble Sherman H
 1603A Dean Al
 Poe Floyd F
 1606 McFarland Leonard
 1609 Petree John W
 1610 Williams Jesse P
 Hoskins begins (not open)

1701 Vacant
 1706 Sullivan Jas G Jr
 Orient ends (not open)
 1801 Vacant
 1805 Ayldett Herbert T
 1809 Poe Lacy F
 City limits
 Guilford County
 (RD 1)
 — Alfred Zella S Mrs
 — Am Agr Chemical Co The
 fertilizer mfrs
 — Armour Fertilizer Works

— Carolina By-Products Co Inc rendering wks
 — Causey Roscoe C w/hol meats
 — Greensboro City Abattoir
 — Greer Wm
 — Hicks Wm D
 — Jones-Snipes Lmbr Co w/hol Morris Fertilizer Co
 — Tenn Chemical Co
 — Schlosser Andrew J & Sons
 — w/hol meats
 — Swift & Co fertilizer mfrs (residences)
 — Barton Michl L
 — Bennett John (c)
 — Blalock Andrew L
 — Cuthy Pearl (c)
 — Ford Robt (c)
 — Fortne Chas (c)
 — Gildewell John C
 — Kelly Adam (c)
 — Littlejohn Geo D
 — McKeever Willard (c)
 — Robertson Wm (c)
 — Spears Luke (c)
 — Tyner Walter N
 — Wilson Jerry R (c)

RANKIN—From 200 S Mendenhall west to Tate
 803A Stokes P Broughton
 804A Kirkman Claude P
 805A Fowler John A
 806 Vacant
 807A Neal Edgar L
 809-11A Hawthorne Apts
 809C Cunningham Robt H
 809A VanNoppen Chas L
 810A Southerland Chas F
 811A Kuhn G Eug
 811A Frazier Lila A Mrs nurse
 812A Forlaw Lucian B
 814A Lucas Jas W
 815 Haymore Apartments
 Apartments:
 1A Tribble Danl J Jr
 2A Wesley Jas M
 3A Reed Fredk
 4A Hood Etta Mrs
 Street continued
 819A Brock Letta R
 820A Platt Saml
 Wiesen Harry
 812A Hales Burton B
 822A Merrell Antoinette A Mrs
 Glen intersects
 824A Quate Mattie E
 Tate intersects

RANKIN AV (Bessemer Sanitary District)—From 4000 Oak Grove av north to Phillips av
 908 Sinker Geo R
 910 Roberts J Paul
 911 Sprinkle Lonnie P
 912 Long Roy S
 915 Hatley Huston
 1001A Miller Jas W
 1003 Smith Cummings
 1004 Fields Worth L
 1005 Pittman Ruth Mrs
 1010A Balance Durant M
 Peterson intersects
 1100 Wrenn Wm P gro
 Wrenn Harwood P
 1104 Shelley John W
 1106A Wrenn Wm P
 1114 Vacant
 Lacy ends (not open)
 Phillips av intersects

RANKIN ROAD (Bessemer Sanitary District)—From 3905 E Market northeast beyond District limits
 105 Smith Maggie B Mrs
 108 Weaver W B gro
 E Bessemer av intersects
 701 Funderburk Geo B
 703 Swardinger Merchison W
 713 Farlow Clarence E
 715 Welch Frank I
 806A Schofield Edw L
 Oak Grove av ends

GULFORD MEMORIAL PARK

BEAUTIFUL AND COMPLETE INTERMENT SERVICE
 Perpetual Care
 Highway No. 70 and 29, Half Way between High Point and Greensboro

STARR ELECTRIC CO.

Electrical Contracting and Fixtures

205 N. GREENE ST.

PHONE 2-2175



**GREENSBORO
ICE &
COAL
CO., Inc.**

*"Where
Quality
is a
Fact"*

May We Solve
Your Coal
Problem

**DIAL
2-3171**



**Lowman
Motor
Co.**

Distributors
**Studebaker
Motor Cars**

300
BELLEMEADE

Phone
3-1727



RANKIN ROAD (Bessemer Sanitary District)—Contd
ns 1 e Huffine A Mack

Peterson ends
1006 Faulks Ada Mrs
ns 1 e Staunton Maurice
ns 2 e Causey Chas
ns 3 e Simpson Edw W
ns 4 e Ray Saml
ns 5 e Toler Gilford L
ns 6 e Parks Chas

District limits
RAY—From S Elm west to 1800
Ashe (not open between S Elm
and Foy)
Clemmons intersects (not open)
Foy intersects (not open)
311 Bullard Jos M

Ashe intersects
REGAN—From 900 E Market north
to Cole
109 Stephens H Blanche (c)
110 Frazier Nannie E (c) (c)
111 Lowe Susie (c) (c)
112 Davis Janie (c) (c)
114 Byrd Irma (c) (c)
116 Davis Nathan (c) (c)

Dellinger ends
118 Holt Mexele (c)
121 Murray Fannie (c)
122 O'Neal Edw D (c) (c)
125 Vacant
127 Vacant
132 Cleland W M Rev (c)
138 Bethel A M E Church (c)
E Gaston intersects

201 Clanton Leroy (c)
204 Holley Julia D (c) (c)
208 Martin Hannah (c)
208 1/2 Young Mary (c)
210 Chalmers Dorothy E (c) (c)
Willis all ends

220 McConnell Jas M (c) (c)
222 Wallace Emma G (c) (c)
223 Neville Geo S (c) (c)
224 Gilmer Mary J (c) (c)
225 Hyatt Julia (c) (c) nurse
227 Craig Clifton R (c) (c)
229 Walker Jos (c)
231 Goston Elmer (c)
232 Pickert Hattie J (c)

Cumberland intersects
301 Grimmes Willie M (c)
302 Hill Lulu B (c)
303 Smith Wm J (c)
304 Royal Manley (c)
305 S Ladora Nora (c) (c) nurse
Dixie all ends

306 Pass Wm (c)
307 Vacant
308 Tyson John (c)
310 Pettress Cora L (c)
311 Aiken Roosevelt (c)
313 Taylor Amy (c)
314 Stokes Herbert (c)
315 Warren Geo (c)
Nixon all ends

319 Young Ervin R (c)
321 Parks Gertrude (c)
323 Nicholson John H (c) (c)
346 White Mary J (c) (c)
350 White Thos J (c) (c)
351 Vacant
352 Guy Adolphus (c)
353 Ferree Douglas (c)
354 Steens Chas (c)
356 Rogers Fender W (c) (c)
Lindsay ends

403 Curry Lula (c)
405 Long Mattie L (c)
406 Jackson John J (c)
407 Hagler Clifton J (c)
407 1/2 Ryan Lillie (c)
408 Moffitt Wm A (c)
412 Wells Arch (c)
414 Fincher Clabon B (c)
418-24 Moore Chas B School (c)
Cole intersects

REID—From 900 E Lee south to
Julian
708 Vincent Harry (c) (c)
710 Nelson Leonidas A (c)
711 McDonald Jennie E (c) (c)
nurse
715 Lewis Henry E (c)
E Bragg intersects

801 Bledsoe Mattie B Mrs (c)
809 Williams Beatrice (c)
811 Brown Washington (c)
813 Vacant
815 Powell Elijah (c)
817 Goss Eug (c)
819 Gore Ola A (c)
Douglas intersects

901 Ayers Mattie E Mrs
903 Debban Thos C (c)
929 Lovings Hugh E Jr
931 Mack Hiram T
933 Ritchey Ira M
Julian intersects

RETREAT — From 1100 Battle
Ground av west and northwest to
North
1062 Vacant
1064 McKnight Robt (c)
1068 Copeland Alex (c)
1070 Hill Lucille (c)
1071 Lambeth Shannon T road
contr

1072 Jarvis Wm (c)
1073 Wallace Chas L (c)
1074 Jones Frank (c)
1075 Slade Walter (c)
1076 Moore Sylvester (c)
1077 Morton W Howard (c)
1078 Tyson Clarence (c)
1079 Harris Daisy (c)
1080 Wharton Emma (c)
1082 Brown Clayton N (c)
W Bessemer av ends

1103 Vacant
1104 Quick Eli (c)
1105 Morehead Roy (c)
1106 Pass Moses (c)
1108 Carter Theo (c)
1110 Brewster Jacob (c)
1115 Fulk A J (c)
1223 Wharton David W (c) (c)
1224 New Cedar Grove Baptist
Church (c)
North intersects

REVOLUTION — A textile manu-
facturing and residential section
east of Church Street rd and
north of North Buffalo creek

REYNOLDS PLACE — From 1905
Spring Garden south to Oakland
av
936 Vaughn Columbus (c)
938 Garrett John H (c)
940 McKinney Nathan (c)
942 Bumpass F Clifton (c)
944 Garrett Annie (c)
Oakland av intersects

RICHARDSON — From 1000 Dick
west to S Aycock (not open be-
tween Dick and Dillard, between
906 and Highland av, also be-
tween McCormick and Portland)
Dillard intersects

Silver av intersects
806 Jackson Wm A
810 Vacant
811 Gaither Oscar T Rev (c)
Corner Clifton W
813 Cook LaVina Mrs nurse
815 Rouse John L pntr
Gregory intersects
902 Talley Wm F (c)
904 Suggs John K
906 Mciver Lydia M Mrs (c)
**(Not open between 906 and
Highland av intersects**

Highland av intersects
1002 Fields John N
1004 Pulley Odell W
1008 Byrd John W C
Lexington av intersects

1106 Crofts Lewis M
1108 SHILL Geo W (c)
Glennwood av intersects
1203 Dearing Wm L
McCormick intersects
(Not open between McCormick
and Portland)
Beaufort begins (not open)
Portland intersects
S Aycock intersects

RICHMOND (College Heights) —
(See Lufheran)

RIDGEWAY DRIVE N (Sunset
Hills) — From 2600 W Market
north to N Lindell rd (not open
between Friendly rd and N Lin-
dell rd)
103 D Hunter W Henry Hon (c)
Penry Alden G
Madison intersects (ws not open)
202 Warner Daryl O (c)
203 Lambert Duffee H (c)
204 Burkhalter G Woodward (c)
207 D Stout Ferdinand R (c)
209 Durham Carey W Dr
210 Trosler I Fred (c)
212 Sweetman Edw M Jr (c)
214 Vacant
216 Mathias Ralph W (c)
219 Lybrand Jas Jr (c)
223 Fraley R Burke (c)
Rolling rd intersects

300 Stadler LeRoy A (c)
302 Brooks Robt S (c)
307 Mc Laird Preston (c)
309 Patterson W Brown (c)
314 Williams John D Jr Dr
Pinecrest rd ends

401 Kelley H Gaines (c)
402 Goodwin John A (c)
403 Wagg Thos E (c)
404 Betts John M (c)
405 Garrett J Floyd (c)
Friendly rd intersects
(Not open between Friendly rd
and N Lindell rd)
N Lindell rd intersects (not open)

RIDGEWOOD AV (Edgeville) —
From 1500 Front east to Tucker
1500 Causery Harvey P
Mays Everett M
1508 Vacant
1510 Heath Roy
1512 Rice Geo E
1514 Mays Gurney G (c)
1520 Vacant
1525 Nance W Clark (c)
1528 Severn Ernest
1530 Roberts Jas O W (c)
1531 Nance W Clark gro
Bull intersects (ss not open)

1602 Rumley Andrew M (c)
1604 Ellis Wm G (c)
1609 Stoner Chas F (c)
Tucker intersects

ROANDKE DRIVE (Fairfield) —
From 1/2 block east of Dellwood
dr west to Fairfield av, 1 south
of Fernwood dr (not open between
1/2 block east of Dellwood dr and
2015)

Dellwood dr intersects
2015 George Fred K (c)
2016 Musgrave Richd N (c)
Fairfield av intersects

ROBBINS (Guilford County) —
From S Elm west to Ashe, 4 south
of O'Connor
ns 1 w Thomas Oliver W (c)
ns 2 w Apple Harvey H (c)
ns 3 w Martin Monroe M (c)
ns 4 w Summers H Fred (c)
ss 1 w O Tomlinson C Barrett (c)
ss 2 w Hord Tracy K
ss 3 w Craven Lillie M (c)
ss 4 w Greason Viola P Mrs (c)
rear Greason J Russell
ss 5 w Vacant

1872

"Three Generations of Service"

1941

SMITH-COURTNEY CO.

CONTRACTORS' EQUIPMENT AND SUPPLIES

239-241 S. Davie St.

Greensboro, N. C.—Richmond, Va.—Hickory, N. C.

Tels. 4558 and 4559

INVESTORS SYNDICATE

Established 1874

Living Protection...everyman's road
to financial security

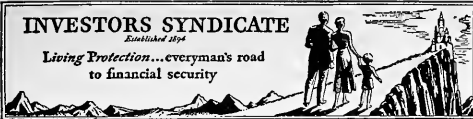

J. O. DOWNS,
Agency Mgr.
901 Jefferson Bldg.
Phone 4501

Gate City Building & Loan Association

In Business 38 Years

108 S. Greene St.

Tel. 7465

COBLE SPORTING GOODS CO., INC.

Sporting Goods



Wholesale and Retail Athletic Goods

Sport Trophies

Airplane Model Supplies



342-44 S. Elm

Phone

2-0912

ROBBINS (Guilford County)—

Cont'd
ss 6 w Vacant
Glemmons ends
ns 1 w Grimes Jas B jr
ns 2 w Vacant
ns 3 w Daniels Oscar
ss 1 w Farmers Horse & Mule Co
ss 2 w Vacant
Ashe intersects

ROCKETT—From 1/2 block east of Odd west to 1817 Freeman's Mill rd

Odd intersects (not open)
Thomas Steph O
Freeman's Mill rd intersects

ROCKLYN DRIVE — From 810 Englewold, 1 east of Payne

ROGER'S COURT — From 207 S Obermeyer east 1/2 block, 2 south of E Market

1604 Murray Jas (c)
1606 Kennedy Lizzie (c)
1607 Jones Eva (c) nurse
1608 Stover Geo (c)
1609 Alexander Dora (c)

ROLLING ROAD (Sunset Hills)—From 1705 Friendly rd west to N Lindell rd (not open between N Elam av and N Lindell rd)

1611 Club Soda Shop The
Greenwald Arch
1707 Olson Roy H
1711 Barbee Robt J
1712 Smith Roy M Dr
Overlook ends

1802 Tyner Nina D Mrs
1803 Ehlly Robt E
1804 Miller John R
1805 Luro Wm S
1806 Hitchcock Fredk C
1808 Thacker Herman L
1810 Brimmer Marvin H
1811 Road Arth O
1812 Miller Henry E
1813 Wilson Geo P
1815 Bauserman C Whitney
1817 Spencer Elba H
1819 Schweistris John E
1821 Burns Frank H
1823 Bernstein David
1825 Rubenstein Israel S
N Tremont dr intersects

1908 Ledford Bernard F
1905 Johnson Wm D
1907 Pearce Robt J
Woodbine ct begins

2003 Hopkins Justin V
2005 Lawson Jas G
N Chapman intersects

2102 Glascock Lucius L jr
2103 Scawell John Q
2104 Team J Robt O
2105 Hyman Aaron L
2106 Wicker Garrett H
2107 Goldman Saml O
2108 Zager Max O
2109 Hutton Frank R
N East Greenway intersects
N West Greenway intersects
Ridgeway dr intersects
N Elam av intersects
(Not open between N Elam av and N Lindell rd)
N Lindell rd intersects

ROLLINS (Bessemer Sanitary Dist)
—From 3000 E Bessemer av north beyond Englewold av (not open between 701 and beyond Englewold av)
699 Roberson Nathaniel H
Kentwood av intersects
701 Horne Jasper F
(Not open between 701 and beyond Englewold av)
Englewold av intersects (not open)

ROSECREST DRIVE (Fairfield)—

From 1/2 block east of Dellwood dr west to 2300 Lawdale dr (not open between 1/2 block east of Dellwood dr and 2020 Dellwood dr intersects)
2020 Stokes J Walton
Fairfield av intersects
Lawdale dr intersects

ROSELANO (McAdoo Heights)—

From 1 block south of Macy north beyond 300 State, 2 east of N Elm

1601 Bennett Bryant M
1603 Walker Alton
1605 Jones Walter J
1607 Kennedy Lester R
1608 Proctor Chas R
rear Wilson Grady A
1609 Jones Edw L
1610 Clymer Wm C
1612 Cook Earl H
1700 Carter Jos D
1703 Oates Thos E
Caviness Wm J
Swearington Marvin C
1704 Hill Clement J
1706 Alfred Henry B
1708 Dowdy Claude
Bennett Robt

1710 Barringer J Fred
1720 Alfred W Fletcher
Moss Clarence

1801 Gillie Lester P
1805 Ramsey John A
1804 Lyman Jos W
1805 Childress Paul
1806 Stevens Paul
1807 Massey Ralph R
Macy intersects

1901 Hobbs Ernest L
1903 Lumley Walter B
Newlyn intersects

2007 Jackson Chas P
State intersects

2104 Hilliard Howard J
2105 Cockman C Lawrence
2109 Tyson Emma Mrs
2111 Paul Robt E

ROSS (Guilford County)—(Changed to Buff)

ROSS AV — From 1100 Asheboro east beyond Hanlon (not open between S Benbow rd and Hanlon)
303 Rhodes Edw J
305 Spoon Ralph V
Pearson intersects

600 Curtis June F
604 York Chester B
605 Redding Earl J
610 McCullock John W
614 Robertson Nellie G Mrs
615 Roberts A Monroe
617 Andrew Chas D
618 Fields Chas R
620 Steed Turned Column Works
bldg materials
Steed Robt L wood
621 Steed Winfred A
Martin intersects

700 Vacant
708 Creed Michd
Creed Arvin
Omaha intersects

800 Carney Erwin L
805 Hamlin Claude W
807 Maske Jos B
816 Pugh Jos L jr
818 Thompson Louis C
Bennett intersects (not open)
Giles begins (not open)
Morring begins (not open)
Law ends (not open)
Oxford begins (not open)

1500 Hinshaw Jennie (c)
S Benbow rd intersects
(Not open between S Benbow rd and beyond Hanlon)
Hanlon intersects (not open)

ROUTH COURT—East 1/2 block to

930 Martin, 1 south of Douglas
1 Oldham Wade A
Teague Luther G
3 Phillips Coy O
5 Vacant
Martin intersects

ROWE — South 1 block to 2600

Vaughn
2509 Orrell Geo A
2511 Orrell Della M Mrs
Vaughn ends

RUCKER (Pomona; Guilford County)—From 4000 Spring Garden south to Hewitt

Boren intersects
1 Whitley Fabius G
3 Vacant
5 Gilmore Wm H
7 Shipman Odell
9 Vacant
11 Vacant
ws 1 n Swiggett Claude E
ws 2 n Turpin Numa E
ws 3 n West End Mercantile Co
Hewitt intersects

RUSSELL—From 814 S Ashe west to Johnston

210 Miller Mamie (c)
212 Huntley Chas M (c)
213 Foster Jeanette (c)
214 Horton Thos M (c)
215 King Kath (c)
216 Greenlee Arle (c)
218 Herbin Mary (c)
220 Dumas Amanda (c)
222 Bratcher Jas A (c)
224 Vacant
226 Williams Vetra (c)
Johnston intersects

RUSSEM — From 2200 Patterson south 1 block, 1 west of High Point rd

2205 Nichols Jas H (c)
2206 Mayo Ora (c)
2209 Woods Floyd (c)
2210 Matthews Claude (c)
2211 Davis Eug J (c)
2220 Patterson Mabel (c)
2230 Morehead Susan (c)

RUTH BYRD (Guilford County)—From 1/2 block west of 1339 Broad av east 1 block, 1 south of Textile dr

Sewell Vance
Bishop W Prince
Trollinger North E
Fruitt Ernest
Loft Robt O

RYAN (Edgeville) — From 1700 Front east to City limits, 1 south of Phillips av

1507 Swinn Chas
1509 Mills Rosa P Mrs
Ball intersects
Tucker intersects

1707 Morrison John W
1709 Vacant
1712 Shropshire Clarence
1713 Linebach Merlin Mrs
Joyce ends

1800 Rierson Harding W
1801 Vacant
1807 Medley Robt L
1811 Edwards Wm
1906 Leonard Minnie Mrs
1907 Vacant
City limits
Guilford County begins

ST ANDREWS ROAD (Irving Park)

—From 200 Sunset drive north-west beyond Greenville rd
1602 Vanstory Cornelius M jr
Irving Place begins
1608 Well Chas L
1609 Jaquith Edwin K

MOJUD *Clari-phano* SILK STOCKINGS
MOCK JUDSON VOHRINGER CO.

Greensboro, N. C. Siler City, N. C. Deatur, Ala. New York City



ESTABLISHED 1872

BINSWANGER & Co.

INCORPORATED

GLASS

STORE FRONT
SPECIALISTS
Macon between Tomlinson
and Washington
PHONE 2-3107



When You Measure
Call A Glass

MASTER SERVICE STATION

Gas, Oils,
Washing
and
Greasing

Distributors
Fisk Tires
and
Willard
Storage
Batteries

S. GREENE ST.
AT
EDWARDS
PLACE
PHONE
4167

RIERSON BROS.

"We Weld It"

Electric and
Acetylene
Welding

Boiler
Repairing

248
E. Sycamore

PHONE
2-0692

ST ANDREWS ROAD (Irving Pk)

1611 Dawson A Ray Dr
Wentworth dr intersects
Country Club drive intersects
1802 Sparrow Ruth B Mrs @
1806 Keller Arth A @
1810 Burns Wm L @
1814 Stanford Alex R @
1816 Wesselhoff Carl R @
1818 Whittington Robt J jr @
1820 Atwater John L @
Dalton road intersects
Granville road intersects

SALEM — From 412 N Dudley east to N Luther (not open between Stedman and Laurel, between 1306 and 1511, also between 1702 and N Luther)
906 Bumpass Cora S (c) @
908 Evans Geo H Dr (c) @
910 Suggs Mary N (c) drsmkr
912 Arledge Phyllis (c) Banks begins
1000 Love Carrie (c) @
1002 Patterson Jas (c) @
1004 Ingram Harvey (c) @
1006 Walker David M (c) gro Fuller Cora @
Stewart intersects
1108 Gunn Thos (c) @
1110 Hayes Preston D (c) Boyd begins
1200 McCulloch Maggie (c) @
1206 Hollis Floyd (c) @

Stedman begins (Not open between Stedman and Laurel)
Laurel intersects (ns not open)
1306 Fox John (c) @
(Not open between 1306 and 1511)
N Obermyer intersects (not open)
1511 Donnell John (c) @
Daniel intersects (ns not open)
1611 Spencer Jas M (c) @
1615 Little Raymond (c) @
1617 Whitsett John (c) @
N Benbow rd intersects (ns not open)

1701 McClellon Wm (c) @
1702 Battiste Pansy (c) @
(Not open between 1702 and N Luther)
N Luther intersects

SAMPSON — From 700 Correll south to E Lee
604 Steele John (c) @
605 Burgwyn Irene (c) @
607 Miller Callie (c) @
608 Anderson Fred (c) @
609 Bolling John (c) @
612 Williams Pilney (c) @
613 Somers Elliott (c) @
613½ Haynes Zeke (c) @
614 Hughes Maggie (c) @
615 Pough John (c) @
616 Wintfield Inez (c) @
617 Walden Fred (c) @
618 Blades Mamie (c) @
619 Wilson Ella (c) @
620 Davis Flora (c) @
621 Long Rena (c) @
622 Cotton Cora (c) @
623 Thompson John A (c) @
624 Keck Ethel (c) @
625 Devine Jack T (c) @
626 Smith Wm (c) @
627 Richardson Wilma R (c) @
628 Gorrell St True Holiness Church (c) @
E Lee intersects

SANDSTROM — From 700 Dorgan av northwest to Ivy, 1 north of McConnell
701 Donnell Bessie (c) @
707 Crawley Henry (c) @
708 Free Herman (c) @
708½ Reaves Albert (c) @
Ivy begins

SCOTT AV — From 2700 Camden rd south to Oakland av
409 Wright Jos G @
411 Sink René S @
412 May Clarence J L @
413 A Smothers Geo E @
415 McWherting John L @
416 McCullung Matilda M @
417 Eubanks E Carson @
418 Bobbitt Beulah Mrs @
420 Moffitt Roy B @

428 Vacant Walker av intersects

603 Burton Chester O @
604 Brown Geo W @
606 Simpson Cornelius W @
608 Teague Marvin D @
612 Hedrick Ulysses A @
618 Coker Chas L @
Miller L Edwin
619 Cooper Wm A @
620 Person Fitzhugh L @
621 Dickey Nolan B @
622 Zimmerman Reuben E @
623 Loftin Wm Clay @
624 Lefort Ernest J @
625 Hobbs W Turner @
628 Fox Leonidas M @ piano tuner
631 Porter Robt E @
632 Bennett Chas E @
633 Penny Margt M Mrs @
635 Johnson Cary D @
636 Freeman Wm J @
638 Johnson Cornelius F @
639 Mitchell Wilson S @
Sherwood intersects
800 Grover Louise G Mrs @
Bowles Ernest W @
801 Velcor Victor C @
802 Youngs Chas O @
Elliott Virginia Y Mrs @
803 Fidler Robt R @
805 Gaines Edmund P @
807 Scott S Dalton @
Spring Garden intersects
Hatt intersects (not open)
1010 Odell Hdw Co (office and whol dept)
Oakland av intersects

SCOTT PARK — A residential section north of E Market near City limit

SEDALIA — From 211 Gant east beyond Bingham, 1 south of Peachtree (not open)
Bingham intersects

SEDFIELD — Located 7 miles west of city on High Point rd extd
Delta Life Ins Co
Sedgefield Club Inc
Sedgefield Inn hotel

SEMINOLE DRIVE — From West Lake rd northwest and west to Westover ter, 2 north of Garland dr
1360 Nielsen P Wilhelm G @
1362 Deatherage Jas A @
1370 Weston Chas E @
Twyckenham dr intersects
1400 Douglas A Eng @
1402 Schlag J Henry @
Pamlico dr intersects
Westover ter intersects

SERGEANT — From 400 E Washington south to Southern Ry
Vacant Southern Ry crosses

SEVIER — From 1½ block north of 800 E Lee south to Julian
616 Kimber Brice A (c) @
618 Douglas Mary R @
E Lee intersects
700 Brooks Doct (c) @
702 Robinson David C (c) @
704 Copeland Walter (c) @
708 Gray Pleasant (c) @
709 Johnson Thos (c) @
710 Faulks Allen (c) @
711 Watkins Martha (c) @
713 Jenkins Lola (c) @
713½ Glenn Lula (c) @
715 Thomas Chas (c) @
717 Rogers Pearl (c) @

801 Cox Clifton V @
803 Dunn Judson C @
805 Stanley Clay H @
807 Brightwell Walter E @
808 Moore Lloyd F @
907 Smith Hoyt E @ whol confr
908 Gordon Estelle D Mrs @
910 Rierison W Frank @
911 Bowman Julius E @
912 Cavan Richd H @
914 Eubanks E Carson @
917 Kearney Lonnie E @
918 Cronin Chas R @

919 McNeill Geo L @
920 Whitley Wade A @
921 Haightcock Clyde R @
923 Reddick Haul M @
925 Essex Harvey R @
Julian intersects

SHAW — From 2011 E Market north to Lutheran (not open between Byrd and 607)

Stamey intersects (not open)
Byrd ends
(Not open between Byrd and 607)
Albany ends
109 Robinson Alex (c) @
111 Robinson Eng (c) @
607 Cardwell Ralph (c) @
Lutheran intersects

SHELTON (McAdoo Heights) — From 1600 Buffalo east ½ block 406 Moore John L @

SHERILL — From S Lindell rd south to 2822 Walker av
Myrtle ends (not open)
406 Andrew Robt W @
408 Phillips Vernon R @
414 Leonard Sidney A @
Walker av intersects

SHERWOOD — From 700 Warren west to Park ter (not open between S Chapman and Milton also between S Lindell rd and Willowbrook dr)
1706 Robbins John (c) @
1707 Buchanan Chas C @
1708 Lindsay Brinnie (c) @
1709 Mintz Jas (c) @
1710 Franks June (c) @

Poe ends
1712 Stepps Thos (c) @
1714 Jones Harold (c) @
1722 Vacant
Granite intersects (ns not open)

1804 Vacant
S Chapman intersects (Not open between S Chapman and Milton)
Milton intersects
2001 Jessup Chas M @
2005 Wright Robt R @
Englewood intersects
S Elman av intersects

2204 Davis Starr T @ insulation contr
2206 Rierison H Saml @
Moffitt Alton R @
2207 Talley Edgar J @
Murray Pearl nurse
2208 Pettit P Milton @
2211 Hawkins Cyrus G @
Scott av intersects
2302 Brown Paul M @
2305 Nichols E Vance @
2305 Barker S Exton @
2308 Vacant

Northridge intersects
2404 King Wm M jr @
2406 Boaz A Lorenzo @
2408 Hodgins E Ray @
2409 Minzia Jos W @
2410 Smith Roy L @
2411 Connelly Mead L @
2412 Slater Clarence H @
2413 Seagrave Herbert L @
2415 Walters Benj R @
2416 Owens Thornton G @
Howard intersects (ns not open)
2509 Earnhardt W Howard @
2511 Wyrick Vaughn E @
2514 Vacant
2516 Clemmons L Bryan @
2518 Austin Edna H Mrs @
Longview intersects

2601 Vacant
2602 Lowman John P @
2603 Strickland Jas D @
2609 Shaver Adam M @
2612 Johnston J Reese @
S Lindell rd intersects (Not open between S Lindell rd and Willowbrook dr)
Willowbrook dr intersects
2809 Moury Norman R @
Park ter intersects

SHOBER (Revolution) — From Bridge north beyond 11th, 1 west of Poplar
1 Field Lacy W @
2 Talbert Wm C @
3 Bowling Hermos S @

COLUMBIA LAUNDRY CO.**LAUNDERERS—FRENCH DRY CLEANERS****"We Do It Better"**

Phone 8193

SHOBER (Revo)—Contd

- 4 Phillips Wm G
5 Ross Wm A
5 Phillips Jos P
7 Amos Jesse L
8 Morriss G Reese
9 Winslow Paul B
10 Bowling R Lavelle
11 Boutour Robt L
12 Reeves Edison S
13 Alexander Chas M
14 Hipp J Burton
15 Payne Edgar H
16 Hill D Anderson

9th intersects

- 17 Manuel Clady
18 Davis Lonnie C
19 Leonard Carson
20 Carroll A Glenn
21 Meadows Raleigh J
22 Cockann S Lee
23 Beaver J Holmes
24 Moore Vernon J
25 Sams C Talton
26 Horner Wm S
27 Ferguson Lester W
28 Brady L Roy
29 Murphy W Pink
30 Reynolds Jas B
31 Bluster Floyd A
32 Durham Henry E

Slate intersects

- 35 Watkins Grover L
37 Grady Voss B
39 Powers J Hurley
41 Moore Walter E
42 Brady Moses L
43 Apple Wm A
44 Linkford Reginald D

10th intersects

- 45 Rhodes M Luther
46 Hodson Morris G
48 Sumner C Fletcher
50 Phillips Amos L
51 Roberts Ralle V
53 Wright Jos W
54 Clark Walter R
55 Johnson R Waldo
56 Sumner S Coy
57 Phillips Jesse L
58 Craven John L
59 Hobbs Robt L
61 Scarlette E Josephine Mrs
62 Shelton Archie D Mrs
63 Miller Rainey M
64 Starling Hiram R Rev

11th intersects

SHORT PERKINS (See Kerr)**SILVER AV — From 900 W Lee south to Oak**

- 700 Smith Colon C
702 Stone John G
710 Depler Wm L Jr
711 Ingold Swanie Y Mrs
Saunders Marie Mrs
712 Cox Winfred R Rev
713 Mills Gurney O
715 Foy Saml W
719 Ross J C
720 AUC WPA (sewing rm and craft products)

Union intersects

- 800 First Pilgrim Holiness Ch
801 Warren Myrtle E Mrs
803 Oliver Javie
805 Sanders Lucille M Mrs
807 Godman Victor M
807 1/2 Price Oscar T
808 McCuskey Robt I Rev
815 James Jos M
816 Spencer John H
Libby Jos R
817 Arledge J Weldon
819 Priddy Robt H
820 Hammond Thos W
820 1/2 Vestal Walter H
821 Teague Wm R
822 Vestal Walter P
823 Marsh W Marion F
824 Phillips Cloyce C

- 825 Way Roy T
827 Simmons Myrtle C Mrs
828 Meadows Effie C Mrs
McMasters C Basil

Haywood intersects

- 901 Woodfin E Leverette
902 Durham Carney E
903 Berry Worth L
905 McCClinton Jas F
906 Matthews John M
907 Silver Apartments

Apartments:

- 1 Barbee R Houston
2 Stone Hunter L
3 Lattox Edw J
4 Beaver Ralph N

Street continued

- 808 Duncan W Leslie
909 Coble Clark V
910 Picasanis Victor
911 Moore Mary P Mrs
912 Combs Gaines F
913 Nardi Demetrio D
914 Cross Geo W
915 House A Cleoro
Silver Av Beauty Shop
916 Bowman Clara H Mrs
917 Fletcher Myrtle B Mrs
918 Pike Carl A
Edwards Linwood G
820 Howard Horace F
922 Jarrett Dallas E Mrs
942 Tomlinson Mary E Mrs
950 Carter John F Rev

Richardson intersects

- 1000 Ray Maggie L Mrs
1006 Apple W Homer
1015 Causey Henry C

Stefford intersects

- 1111 Highfield Sidney M
1115 Otwell Elbrige M
1116 Owen Hattie O Mrs
1116 1/2 Clement Lorena Mrs
1118 Oldham Donnie
Young Luther
1120 Long Robt
1122 Young Eva Mrs
1124 Lewis Frank L

Oak intersects

SIMPSON—From 200 Paisley north to Victoria

- 501 Turner W Eunatae
sandwichmkr
502 Vacant
505 Vacant
507 1/2 Clements Fabius M
509 Shaw Frank D
Henderson J Van
Harrison Saml C

Apartments

- 1 Beaton Wm J
2 Martin Robt T
3 Hathecock Clyde F
4 Madreen Ruby R nurse
5 Levine Harry M
6 Ryelet Floyd

Street continued

- 512 Kypriss Andrew S
514 Goode S Orden
Delta Hill Chas U
515 Vacant

Bowman Swanna L Mrs

- 517 Le Apartments
517 Thompson May B Mrs
518 Wilhem Jos A
519 Johnson Wm C
520 Kantoulas Jas D
521 Palmer Oscar J
523 Davis W Clement

Apartments

- 1 Buchanan Guy C
2 Mershon Arth H
3 Buchanan Robt A
4 Vacant

Street continued

- 527 Gentry Conley L
529 Mebane Cornelius

W Fisher av intersects

- 601 Whirlow Blanche A nurse
Abbott David C

603 Cecil Apartments

- Apartments:
(A) Senti S Sarah Mrs
(B) Maudlin H Dewitt
(C) Hughes Betty M
(D) Widlins Mary E Mrs
(E) Phillips Geo T
(F) Donnell Geo E

Street continued

- 806 Delta Michaels Edw G
610 McCox Irvin N
612 Pegram Annie Mrs
617 Simpson St School
Delta Ghoro City Bd of Education
Delta Ghoro City Supt of Schools
620 Gardner Abner N

Florence intersects

- 701 Vacant
703 Mott Wm D
705 Taylor Roland M
706 McGregor Jas T
707 Wells Archie W
708 Pratt Helen Mrs
709 Gillespie E Eug Rev
711 Simpson John W Jr
713 Whaley Winfred W

Cleveland begins

- 800 Carson Curtis C
801 Thompson Albert L
802 Eichhorn John J
803 Silor Arth F
805 Lewis Jack
Emnis Graham C
807 Howard Herbert
809 Rogers Benj F

Victoria intersects

SLOAN—From 501 L Law east beyond Dewitt, I north of Gorrell (not open between S Benbow rd and beyond Dewitt)

- 1201 Keck Otho L (c)
1203 Moffett Chas M (c)
1205 Tennant Archie (c)
1206 Bone Wm (c)
1207 Bunter Geo (c)
1208 Newton Mazie (c)
1209 Holt Winfred T (c)
1210 Jennings Jimmie (c)
1211 Jordan Louis (c)
1212 Wharton Bernice (c)
1213 Stradford Edw D Rev (c)
1214 Mays John C

Logan intersects

- 1300 Hinnant Wm V (c)
1301 Hinnant Oscar H (c)
1302 Lee Mary (c)
1304 Shepherd Hattie (c)
1306 Watkins Saml (c)
1308 Smoot Wm J (c)

(Not open between S Benbow rd and beyond Dewitt) Dewitt intersects

SMALL—From 601 Doak south 1/2 block

- 1308 Blackwell Mary (c)
1310 Morehead Isaiah (c)
1314 Brown Calvin (c)
1316 Austin Espie (c)

SMITH E—From 500 N Elm east beyond Church

- 115 St Benedict's School
Sisters of Charity of StVincent de Paul
116 Sherrod Eliz S Mrs
118 Smith Henry L
119 Newell Mary P Mrs
122 Smith St Apartments
124 Talferro Eug S
2 Wood Daisy nurse
2 Edmundson Mildred nurse
Charles Annie M nurse
3 Stockton Margt C Mrs
4 Willard Henry D

Street continued

- 123 Dick Pearle I
Squires Nancy L Mrs nurse
125 Wharton Robt H
126 Hambrigt Louise

Schiffman'sLEADING
JEWELERS
SINCE 1893

Diamonds
Jewelry
Silverware
China
Glassware

ART
and
GIFT
DEPT.

225
S. ELMFeb
5146

NEED
A
QUICK
LOAN
\$\$\$

LOVE
& CO.
BROKERS

112A
North Greene

2-3159

**GUILFORD PIANO CO.**

211 W. MARKET ST.

PHONE 8623



GOOD LUCK AND BETTER COAL
GOOD LUCK COAL
 CALL
GOOD LUCK COAL CO.
 804 W. Lee
 Tel. 7433

HARRELSON SIGN CO.
 We are Engaged in One of the Oldest Industries in the World.
 "Signs Guide The Nation"
 Phone 4806
 202 1/2 W. MARKET ST.

SMITH E—Contd
 126 1/2 Ballard Bettle C Mrs
 Williams Jewell B Mrs
 mus tchr
 127 Walden Carroll W
 130 Angle Chas W
 131 Manheim Lyndon W
 Hyatt Leslie D Mrs
 Robbins Geo H
 Smith Hershel C
 133 Rush Wiley D
 Dickson Robt F
 139 Patton Geo M
 McGee Robt L
 141 King Ada A Mrs
 143 Baker Alston W
 143 1/2 Lindley Wm J
Church intersects
 217 Dickenson Robt R
 218 Avery Viola Mrs
 220 Smith Rose M
 221 Rockfield Victor L
 222 Whitfield Rufus L
 223 Greene Robt V
 Shular Albert T
 224 Gibson Jas W
 225 Gardner Jos C
 226 Ritchey Rufus C

SMITH W—From 500 N Elm west to N Cedar
 104 Hobbs W Wade
 Mitchell Tony M
 Fogleman Rex Mrs
 106 Clark Clarence I
 106 1/2 Morrison J Thos
 109 Dehl Cornelius Rev
 111 St Benedict's Parish Hall
 113 Noell Lillian W Mrs
 119 1/2 Walden Clarence
 120 Robinson Jennie T Mrs
 122 McCleamroch Grace W Mrs
 123 Chamblee Heatrice S
N Greene intersects
 200 McKinney Della M Mrs
 205 Meyers Rome A Mrs
 206 McCanna Lawrence E
 208 Woodside Harvey R
 209 Jones Carl
 Jones Annie R Mrs mus tchr
 210 Love Jos C
 214 Parker Carl P
 215 Barber Jesse C
 Cook Thos W
 216 Fraizer Jos G
 217 Maxwell Marie D
 Mitchell Jas P
Simpson intersects
 308 Palmer Nicholas D
Paisley ends
 310-12 Vacant
 310 1/2 Sink Geo C
 Sink Neta O Mrs furn rms
 315 1/2 Stee Jesse R
Battle Ground av intersects
 N Eugene intersects
 410 Morgan Claude A
 414 Seventh Day Adventist Ch
 434 Short Annie J Mrs
 440 Layton Floyd B
 442 Edwards Mary B
Golden d begins
N Edgewater intersects
 505 Broadwell Thos F
 511 Sides E Lester Jr
 520 Royal J Marvin
 522 Johnson Jas T
N Spring intersects
 602 Donnell Chas L
 604 Mallin Edwin R
N Cedar intersects

SOUTH—From 1300 Gray west to Orchard
 cor Mt Pleasant Christian
 Disciples Church (c)
Ash intersects
 505 McNeal John (c)
 507 Edmonds Frances (c)
 515 Mt Vernon Holness Ch (c)
 519 Wade Sydney (c)
 520 Smith Jas H (c)
 521 Montgomery Ath B (c)
 522 Cook Annie (c)
 523 Clark Matthew C (c)
 524 Glenn Chas (c)
 525 Warren Maurice McD (c)
 526 Donnell Ernest (c)
 527 Tompkins Iest (c)
 528 James Annie (c)
Bullock ends
 529 Vacant
 531 McAden Pearl (c)
 South Street Court begins
 533 Ledwell Eug (c)

534 Overby Thos (c)
 535 Ledwell Fred (c)
 537 Shoffer Fern (c)
 539 McAden Clarence E
 540 Jacksonville (School (c)
 541 Hagood Lee (c)
 543 Jones Katie (c)
 545 McDougal Mamie (c)
 547 Davis B John (c)
 549 Smith Sallie (c) beauty shop
Orchard intersects
SOUTH BLAIR (Irving Park) —
From Brlarcliff rd west to Dover rd, south of Woodland rd (Not open)
Cleburne intersects (not open)
Dover rd intersects (not open)
SOUTH PARK DRIVE—From 700 N Elm east to Church
 108 Cox John J J
 110 Hagan Chas T
Magnolia intersects
 202 Causey Chas W
 212 Odell Fred C
 214 Young Montgomery K
 216 Garner Fredk M
 218 Robinson Berntha R Mrs
 220 Vacant
 222 Holt Louise M Mrs
 224 Levy Max Jr
 224 1/2 Furby Eug
Church intersects

SOUTH SIDE BOULEVARD—From Stephens southeast beyond Finley, east of Curry (not open)
Oxford intersects
Midland intersects (not open)
Cambridge begins (not open)
S Benbow rd intersects
Finley intersects (not open)

SOUTH STREET COURT — From rear of 533 South west 1/2 block 3 Workman Willie W (c)
 5 Ford Grant (c)
 7 Peay Henry F (c)
 9 Douglass Mamie (c)

SOUTHERN (Bessemer Sanitary District)—From Pine northeast and east to 300 Lowdermilk, south of E Market (Not open between Pine and 1/2 block west of Lowdermilk)
 3610 Collier Geo W
Lowdermilk intersects

SPENCER—From 700 Booker east to City limits
 1607 Riley Ned L (c)
 1608 Watkins Sebe (c)
 1611 Foster Clure E (c)
Ivey intersects (ns not open)
 1705 Hooper Roy (c)
 1706 Worth Lizzie (c)
 1709 Webb Lewis (c)
 1712 Hunter Walter J (c)
Gillespie intersects
 1803 Jones John N (c)
York intersects (not open)
Gant intersects (not open)
 2203 Thomas Garland (c)
Bingham intersects (not open)
 2212 Corde Andrew J (c)
 2230 Jones Jas (c)
Jones begins (not open)
City limit
Gullford County

SPRING N—From 600 W Market north to Battle Ground av
 1042 Craig Nell
 107 Central Apartments
Apartment
 14 Gardner Abner N Jr
 2 Marks Chas E
 3 Calfas Geo A
 4 Gougey S Edw
 5 Saunders Wm W
 6 Sutherland Chas H
 7 Smith Dee
 8 Taylor Thos P
W Gaston intersects
201 Hutton Apartments
 14 Fag Wm S
 2 Vacant
 3 Sharp Wm E
 4 Greason Roy W
 5 Browning John R
Street continued

203 Hutton's Business Service
 adding mach repairing
 Friden Calculating Machine Agency
 216 Elliott M Marle
 217 Jackson Fisher S
 Fesperman Juanita Mrs
 218 Stewart Robt D
 219 Emerson Lawrence B
 Turrentine Saul B Rev
 220 Vasos Michl
 221 Moser Ernest P
 222 Underwood Flora M Mrs
 Underwood Walter D
 223 Underwood Annie B
 223 Riddick Pattle B Mrs
 Porto Laboratories Inc
 224 Allred Ada L Mrs
 225 Clemons Roy W
 226 Brown Eug J
 227 Hampton Chas J
 Farrington Wilbur S
 228 Brown Maude I Mrs
 230 Vaneman Wm C C
 231 Boggs Clarence C
 233 Stalis Geo R
 235 Vacant
 235 Ramsey Ervin L
Bellemeade intersects
 306 Lyon Wm S Hon
 307 Wyrick Luther A
 308 Webb Stafford R
 309 Grooms The
Apartment
 10 Charles Elaine H Mrs
 2 Robt H
 3 Davis John W
 4 Farrell Wm Y
Street continued
 310 Robbins J Edw
 311 Wyrick Calvin W
 312 Moore Winfred L
 315 Meyers Jos H pmlbr
 404 Kircheis Emma G Mrs
 407 Chandler Apartments
Apartment
 10 Harris Josephine E Mrs
 2 Burton Frances J Mrs
 3 Petree Wm S
 4 Vacant
Street continued
 410 Holmes Edison P
 411 Stutz John C
 412 Grabrowsky Esther Mrs
 413 Vacant
 414 Covert Benj W
 415 Sineath Jesse I
 416 Turner Maurice
 417 Albright Lonnie G
 418 Thompson Lloyd G
 419 Ferguson John F
 420 Jackson Philip D
 421 Gregor Theo H
 422 Stealey Park A
 423 Miller John E
 424 Dentiste M Geo
W Smith intersects
 501 Simmons Walter H
 503 Pappas Matthew J
 504 Bell John A
 505 Craig Robt H
 506 Davis Saml W Jr
 Walker Herman W Jr
 507 Hays Chas B
 508 Creiger W Howard
 509 Cheek Forrest M pntnr
 511 Walker C Foy
 513 Harrison Gilmore A
 515 Fortune Roma C
 517 Bremer Earl N
 Overby Otis C
 519 Smith Jas P
 520 Petroleum Equipment Co
 service sta equip
 523 Hough J Clarence
 525 Drum L Boyle
Battle Ground av intersects

SPRING S — From 600 W Market south to W Lee
 116 Ashworth Birdie S Mrs
 Joyner Andrew Jr
W Sycamore ends
 200 Faulconer P Leonard
 203 Sills Robt A
 203 1/2 Melanson Alyre P
 205 Hs H
 207 Parrott Alberta
 215 Hobbs S L Mrs
 217 Washington Annie Mrs
 221 Harris Annie Mrs
 223 Morton Richd W
 Hicks Lillie Mrs

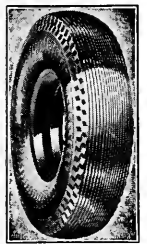

GENERAL TIRE SERVICE INC.
 Distributors GENERAL Tires and Batteries
 Kraft System of Tire Renewing and Wheel Balancing
 Accessories
 ONE-STOP SERVICE
 300 N. Greene
 Phone 8176

MENDENHALL'S Inc.

Mendenhall's Good Lumber Since 1884

PHONE 2-0417

ASHE AND LEWIS STS.

**Lumber,
Building Supplies,
Millwork, Hardware,
Certainteed Products**

SPRING S—Contd
226-28A Central Jr High School
Central Jr Hi Sch Cafeteria
W Washington ends
300 Central Jr Hi Sch Annex
308 Schiffman Apartments
Apartments:
1 Vacant
2 Lanford Carroll E
3 Hill Wm L
4 Seid Louis
5 Omohundro Warren W
62 Young Mildred W Mrs
Street continued
310 Schiffman Simon @
311 Parker Stafford M @
312 Clegg Christine M Mrs @
315 Isaacson Isaac @
Andrews Christopher T
McGee intersects

400 Hopkins J Edw @
402 Kennett Nettie G Mrs @
403 Apartments
1 Grobsky Bert
2 Long Simon W
3 Newton Bobbie V
4 Woody John H
5 Boughton Lucille Mrs
Street continued
404 Barney John E @
407 1/2 Porter Waldo
408 Floyd Evelyn A Mrs
414 Stockton Fredk E @
415 Jackson Jas H
413 1/2 Vacant
418 Roueche Joseph L

Walker av intersects
A & Y Ry crosses
503 Δ Worth Distributors whol
chemists
504 Meredith Bessie R Mrs
Phillips Flora B Mrs
505 Δ Fulton J Walter
509 Δ Gboro Auto Elec Co Inc
motorcycles
Morehead av intersects
601 Clenney Alvin G
605 Δ Pooleman John R
609 Buggins Ernestine Mrs
611 Vacant
612 Loy A Monroe @
613 Mayberry Harley L
614 Loy A Monroe gro
615 Stewart Robt L
616 Peden Alice N
617 Δ Woods Clarence Co coffee
roasters

Houston begins
Southern Ry (no crossing)
621 Cook-Lewis Foundry Co
(side ent)
625 Δ Genl Foundry & Machine Co
(Gboro Iron Wks Div)
642 Δ Clegg's Bakery
651 Hill Walter A
654 Δ Wilson Grace A Mrs @
655 First Evangelical and Reform
ed Ch (Sunday Sch Rm)
656 Δ Conrad Cyrus N @
658 Sink Norvell J
660 Johnson C Russell
W Lee intersects

SPRING GARDEN—From 500 Jack-
son west to 2d
803 Snipes Walter F @
805 Edw E Brewer E @
808 Δ Fulton Dora Mrs @
812 Δ Pollard Elfrida B Mrs @
813 Apartments
1 Shelton Oscar P
2 Vacant
3 Hutton Jas R
4 Willett Otto
Street continued
815 Δ Andrews Carlile G
816 Δ Horton Albert H @
817 Vacant
819 Δ Jenkins J Cecil
820 Δ Wood Chas T
822 Smith Harold M
S Mendenhall intersects
900 Δ Lance inc whol confrs
902-04 Δ Cockman Dewey plmbr

907 Δ Bain H Gertrude Mrs
908 Cockman Dewey plmbr
(storerm)
909 Δ Strader Zebulon V @
910 Δ McCracken John L @
911 Δ Jones Wayne G @
912 Δ Roberts G Thos
913 Phillips Estelle W Mrs @
914 Δ Dupuy T Dudley @
915 Δ Jackson Mary L @
Joyner begins
Springdale et begins

919 Δ Angle Chas J @
Δ Tarleton Flora E Mrs
Δ Bush Ellen M Mrs
996 Δ McIver Jas A @
998 Tunstall's Service Sta No 1
se cor College Place Methodist Ch
Wesley Foundation of West-
ern NC Meth Ch
Tate intersects
—Δ W C of the U of N C The
1001 Melvin Grocery
1003 College Drug Store
1003 1/2 Ammen Russell M
Δ Apple F Agnes Mrs
1005 Δ Lucas Cleaners
1007 Dorsett Esso Sta
1009 Δ Winkler Viola O Mrs @
1011-13 Apartments
1 Winders Gilbert L
2 Vacant
3 Vacant
4 Peterson Mollie A
5 Δ Curtis Eug C
6 Δ Andrews E Marshall

Street continued
1015 Δ Benbow Marjorie L Mrs @
1023 Δ Bobbitt Byron E
Campbell Eyer E
Highland av begins
1025 Δ Phelps Nell P Mrs
1027 Δ Patterson Nellie A Mrs @
1027 (2) Patterson The
Apartments:
1 Barton Helen
2 Rowley Abigail E
3 Barrow Elva E
4 Gunell Bruce
Street continued
Cor Curry Demonstration Sch
1100 Δ McIver Lula M Mrs
Blackburn Pearl drsmkr
1102 Δ Jackson Walter C

Forest intersects
1200 Δ West End Ice Cream Co Inc
1200 1/2 Aydelette Earl W
1201 Texas Co The (storage)
1202 Aydelette Wisdom B @
1203 Code Ernest H
1205 Holladay Air W @ bldg contr
1207 Vacant
1208 Tuttle Paul H @
1209 McNeill W Murdock
1210 Tuttle Paul H barber
1213 Vacant
1214 A & P Food Stores (br) gros
Stirling intersects

1301 Cockman Dewey (storerm)
1303 Δ Jones Lucy I @
Jones Helen A @
Jones Virginia M @
1304 Δ Dick John B heating contr
1306 Δ Holt Cleaning Co clo clnrs
1307 Myrick John M @
Δ Sample Martha
1311 Δ Cox Trudy G @
1318 Δ Scott Ben J @
1320 Δ White J Byron @
Kenilworth intersects
1400 Δ Merritt Mabel C Mrs @
Moore Jos S
Byran John R
1401 Δ Morrish Saml P jr @
1402 Δ Forney Edw J @
1407 Δ Johnson Eunice Mrs @
Jefferson ends
1500 Δ Smith Wm C @
1501 Δ Burns L Myrtle Mrs @
corsetiere
1503 Scott J Preston @
1507 Marit Chemical Co
1511 Δ Leigh Draper W @
1513 Δ Yandle Harvey M @

1515 Δ Whitehead French D @
1517 Δ Gross Wm C @
1519 Δ Robbins Chas H @
1540 Δ Rone Harley S @
1550 Δ Hardre Rene @
1560 Dean Margt P Mrs @
1600 Mullins Tommie filling sta
1600 Koonce User D
1605 Tilley Arth A
1607 Δ Wyche Gertrude B Mrs @
Williams T Matson
1608 Spring Garden St Friends Ch
1612 Δ Wells Wayne H
Mayflower dr ends
1614 Δ Bodgin Simeon A @
1616 Δ Johnson Arth H @
1621 Howie Harry F
Hipp Ralph
Michaux Jas
Sparks Bessie J Mrs
1625 Δ Frazier Annie L Mrs @
1630 Δ Coleman J Wm @
1632 Tilley J Stan
1633 Δ Hester Minnie S Mrs
1635 Quakenbush J Victor
1637 Δ Oakes Burton D @
Warm Air Furnace Wks
1639 Apartments
1 Lewis Jas C
2 Bowers Thos O
3 Melvin Bernard K
4 Pegg Floyd C
Street continued
1673 Sanders Bros Service Sta
1675 Poole Rennie E
Warren intersects
1700 Mitchell's Grocery
1700 1/2 Dunn Thos
Easley John A
Williams Ralph T
1702 Filbert J H lnc food products
1705 Hipp Lloyd W
1711 Δ Wilkins Alice A Mrs @
1712 Δ Fields Hattie E Mrs @
1713 Δ Farabow Bertie C Mrs
1715 Gilliland A Talmage
Eula begins

1716 Donnell Annie (c) @
1724 Cheek Allen L
Vickrey Robt H
Granite begins
1800 West End Methodist Church
1801 Ballard John D
1802 Post Albert W
1803 Yount Mary J Mrs
1804 Wlory Dora A Mrs
Jenkins begins (not open)
1814 Δ McDaniel J Wesley
bsmt Hilliard Brooks P
1816 Δ Freeman David S @
1820 Δ Jones Marion H gro
1820 1/2 Nelms Ralph T
Hair Orazell G Mrs
1827-31 Δ Melts' Bakery (br)
1833 Vacant
1833 1/2 Clendenin Paul F
1835 Patton Packing Co (storage)
1837 Vacant

S Chapman intersects
1841 Simpson Cornelius W barber
1843 Yunnone Jos restr
1899 Hart's Service Sta
Fair Grounds av begins
1901 Pembroke Leonard V filling
sta
1904 Δ Hinton Mary Mrs @
Reynolds pl begins
1907 Nelson Jas E shoes repr
1909 Δ Hanner Susie E Mrs @
Δ Central Floral Gardens
1910 Δ Hinton Chester A @
Alton ends

1919 Δ Kime Wm A
1924 Δ Watson John B
Ogburn T Leighton
1926 Δ Johnson Annie E @
Johnson Clara L @
Ralls M Lee @
Milton ends
2000 Harvey Wm
2001 Δ Hadley Chas E
2002 Logan Frank N

**ELECTRIC
WELDING
ACETYLENE**

**City
Welding &
Service Co.**

**211 HUGHES
PHONE
9661**

**SALES &
AUTOSPRING
SERVICE**

**JNO.
R.
DICK**

**HEATING
CONTRACTOR**

**NORGE
Distributor**

**Winter
Air
Conditioning**

**Steam and
Hot Water
Heating**

Stokers

Oil Burners

Office and
Show Room

**1304
SPRING
GARDEN**

Office Tel.
3-1582

Res. Tel.
6997

THE McCLAMROCH COMPANY

Established 1894

Tile, Rubber, Asphalt, and Acoustical Work

304-06 S. DAVIE

TEL. 2-2309

JEFFERSON STANDARD LIFE INSURANCE CO.

GREENSBORO AGENCY

12th Floor Jefferson Standard Bldg.

'Phone 2-1181

SPRING GARDEN—Contd
 2003 Rattledge Saml E @
 2004 Rattledge J Henry @
 2004ΔScotton Burelght A
 Ingram Walt W
 2006ΔHodgin Thos E
 ΔBullock Claude
 2008ΔLeach Paul A @
 2016 First Ch of the Nazarene
 Bruce begins
 Englewood ends

2100 Newman Jack
 2101ΔFullington Pearl J Mrs
 2103ΔMarsh J Wm
 2105ΔHarrell Violet S Mrs
 2107 Smith Norman A @
 2108 Newman Arlindo A
 2110ΔCrow Norwood W
 Beasley Hazel C Mrs @ nurse
 S Elam av ends
 Cameron begins

2200 Williams Ward A
 2201 Lindley Jr High School
 2208ΔClement Wm W @
 2224 Vacant
 Scott av intersects

2300ΔUSNYA (training center)
 2301 Holladay David M
 2303ΔSeddon Howard T @
 2304ΔSimpson Wm V @
 2306ΔKontz Noah R
 ΔKoonz Claude A
 2308ΔHodgin Callie V Mrs @ bdg
 2309 Herbin Cletus E
 2311ΔAlbright Jos G
 2313ΔPeace John E
 2315 Scoggins Leo R
 2317 Huff Wm E
 2321ΔBishop Luther A
 2323 Boone Howard A
 2325ΔRiggins Robt E
 2327 Sarraat Shaw
 2331 Humphrey Sidney
 2339ΔWillard Danl S
 Northridge intersects (ss not open)
 2400ΔMiller Bruce B @
 McClam Maude Y Mrs mus
 tchr

2401ΔAviner Albert A
 2403 Vacant
 2405 Nelll Kenneth A
 2406ΔShepherd Jas C
 Knight Wm L
 Crawlon Lawrence E
 2407ΔYow Tyrus L @
 2408 Pegram Chas L
 2418ΔHudson Self Serv Gro
 cor Brown Arth M fill sta and
 billiards
 Howard intersects

2500ΔRichardson John W
 2506ΔBennett Wm J
 2508ΔKleppel Herman H
 2510ΔCobb John G
 2512ΔCrawford Bruce D
 2513 Walke Jas
 2514ΔPoi N Raymond @
 2515 Dimmitte J Powell
 2516ΔSnyder Mary C Mrs @
 2517 King Marvin G
 2519 Poplin Ray W
 2521 Grantham Wm E
 2523ΔBryman John E
 2525 Culp Frank H
 2527ΔSpears Henry B
 Howard intersects
 Longview ends

2602ΔWolfe M Nay @
 2603ΔBrown Arth M
 2605ΔWest Lee C
 2607ΔLorente Kenneth T
 2609ΔConyers Theo L
 2611 Barker Falvy T
 2613 Smith Jos Y
 Lindell rd intersects
 Willowbrook dr intersects
 Masonic dr begins

2801ΔHudson Wm W @
 2821ΔTate Walter L @
 2823ΔJones Virginia E Mrs @
 Park ter intersects
 2901ΔBarnes John M
 2905ΔHolt W Pleasant @
 Horton ends (not open)
 2911ΔMills Chas S Jr
 Hedgepeth Walter G
 Ozment Fred D
 Edwards Jack
 2912ΔBrown Ernest D @
 2915 Faulkner Julian
 McManus begins
 Miller dr begins

3003 Vaughan Hubert E
 Peebles dr begins
 Brandt begins
 Oakland av intersects
 Winston Salem rd begins

Atlantic Refg Co (oil storage)
 City limit
 Guilford County
 3508 Crutchfield Florence Mrs
 3514 Hobbs Jas N jr
 rear Brazelle Stuart E
 3600 Stapleton Wm W @
 rear Tesh Chas A @
 Edwards Saml A
 ss Sou Ry System (roundhouse)
 3604 Varner Donnie Mrs
 Coapman intersects
 and plant

3700ΔShell Oil Co Inc (office)
 3706 Davis Walker J @
 3710 Pomona Garage reprs
 3712 Wales Frank
 3714 McLaughlin Ethel Mrs
 3720 (3714) King Arth @
 Harrison begins (not open)

3724 Vacant
 3726 Shumate Claude S
 Privettes cabins
 3728 Privette Saml B @ tourist
 camp
 Shumate Claude S
 3730 Brown Jas H
 3732 Ashby Jos
 3734 Williamson Carl
 Hawk Hilda
 Williams Viola Mrs

3736 Springs Edw C
 3740 Baker John H restr
 3742 Vacant
 Latham intersects

3800 Pomona Service Station
 3816 Causby Russell M
 3818 Smith Henry S @
 3820 Brown W Hamilton @
 3824 Pomona Friends Church
 3826 Thorne Lewis @
 3830 Oliver Frank
 3832ΔGamble Virgil M gro
 N Church begins

3900 Vacant
 3902 Hudson A Frank @
 1st begins
 2d begins

SPRINGDALE COURT — From 916
 Spring Garden north to Walker av
 1 Conrad Arnold H @
 3 Apartments
 1 Kime W Roland
 2ΔJohnson Chapin G
 3 Vacant
 4 Vacant
 Street continued
 5ΔStockton Margt B Mrs @
 6ΔFurst Thos R @
 7ΔKirksman Norman W @
 8ΔMann Wm A @
 9ΔDossier Mamie N Mrs @
 10ΔSkelton Robt M
 11 Sides Wm H
 12ΔRiddle R Max @
 13ΔWoltz John M
 14ΔStockard Benj B @
 15ΔJennings Jasper J @
 16ΔForrester Jos M @
 17ΔHolden P Eug @

Walker av intersects
SPRINGWOOD DRIVE — From 800
 Englewood west to Park ter (not
 open between S Elam av and
 Northridge also between 2421 and
 Longview)
 S Elam av intersects
 (Not open bet S Elam av and
 Northridge)
 Northridge intersects

2421ΔMcCuisston Wm R @
 (Not open between 2421 and
 Longview)
 Howard intersects (not open)
 Longview intersects

2600ΔStout Victor W @
 rear Vacant
 2602ΔStout Ralph D @
 2604ΔJones Harold P @
 2605ΔWilard Jas A @
 2606ΔDrane Paul T @
 2608ΔTodd Ralph R @
 2610 Clegr Thos B
 2611ΔGriffin K R Jack @
 2612 Vacant
 2613ΔGordon Herman M @
 2614ΔAlspaugh Evie C
 2621ΔWalker John R @
 S Lindell rd intersects
 Willowbrook dr intersects
 Park ter intersects

SPRUCE (Proximity)—From Mead-
 ock rd (beyond 6th, 8 west of
 Summit av
 2 Nix Clarence W
 3 Swaney Howard L
 4 Jones W Stacey
 5 Boone Harley
 6 Yates Thos W @
 7 Letcho Herbert G
 8 Nabors Clarence H
 9 Jordan Walter
 10 Ozment Harvey L
 6th ends

11 Sharpe J Hillard
 12 Oliver J W Alford
 13 Duggins Opie C
 14 Lambert Odell F
 15 Fulx Fredk E
 16 Patterson Alton M
 17 Faircloth Alie M
 18 Jones Roy
 19 Barbour Herman D
 20ΔEdwards J Styner
 21 Danford Luther A

SPRUCE (Revolution) — From 9th
 rd (beyond 11th 4 east of
 Church (not open between 12
 and 10th)
 1 Thacker Augustus C
 3 Strickland Clarence W
 4 Shields Evelyn L Mrs
 5 Middle Stacy L
 6 Smith J Floyd
 7 Teague Thos H
 8 Manuel Limley B
 9 Snow Chas L
 10 Dunn Herman
 11 Smith Wm H
 12 Douglas Roy G
 (Not open between 12 and 10th)
 10th intersects

45 Newton Lee G
 47 Cox R Harvey
 48 Cain J Thos
 49 Brady Shelton C
 50 Thomas Benj M
 51 Edwards Jos L
 52 Oldham Frank J
 53 Lowe John A
 54 Smith Ernest S
 55 Stanfield Maggie D Mrs
 56 Blake Elfas C
 57ΔHammer Gurney H
 58 Moffitt Lacy A
 59 Dowdy John L
 60 Dowdy Archie T
 61ΔPegram Elijah W
 62 Smith Graham R
 63 Lineberry Annie E Mrs
 64 Scott W Walker
 11th intersects (not open)

SPRUCE (White Oak Cotton Mills)
 —From 1/2 block south of 12th
 north to 16th, 2 east of Church
 13 Laughlin Ray M
 15ΔAlberty Jas I
 17ΔTeague Benj M
 19 Bell Romie L
 12th intersects

21 Tippet J Ralph
 22 Haislip R Glenn
 23 Davidson J Farrell
 24 Smith Roy
 25ΔLucas Gilbert R
 26ΔStewart Wm J
 27ΔHughes Lee
 28 Boothe Jacob A
 29 Brady Vaughan J
 30 Whitt Archie M
 31 Shepard Walter T
 32 Ferguson Herbert P
 33 Barbour Walter A
 34 Sutton H Herman
 35 Batchelor John C
 36 Squires Robt S
 37ΔGeary Walter E
 38ΔHanter Chas R
 39 McNeal R Jerome
 40 Steele Marvin R
 14th intersects

41 Newman J Walter
 42 Reed Jas L
 43 Leonard Lewis F
 44ΔNewman Wmby D Mrs
 45 Lewey Adger J
 46ΔOwen Edgar J
 47 Leonard Moses L
 48 Weaver Frank
 49 Andrews Mack I
 50ΔBurnside Edgar D
 16th intersects

Phone
 2-3163
Younts DeBoe Co.
 SERVICE QUALITY IS HIGHER THAN PRICE
 GREENSBORO, N.C.
 106 Elm St.

MEN'S CLOTHING, FURNISHINGS, SHOES, HATS

HORNADAY SEED CO.
 SEEDS AND FEEDS
 227 E. Sycamore

Tel. 6532

RAYMOND STARR, INC.

Electrical Contractors

532 Southeastern Bldg.

Phone 7642



Ely-Bloodworth Motors

INC.



Sales and Service
 315 N. Elm
 PHONES
 2-3187
 2-3188



PHONE
7639
BENNER & FIELDS
 WINTER AIR CONDITIONING
Plumbing and Heating
 207 S. DAVIE

STAFFORD PLACE—From 211 W Market south to W Sycamore
 101 First Realty & Loan Bldg bsm'l Vacant
 Rooms:
 202 Bartlett Wm D
 204C Coe Jesse N genl contr
 206C Manson Ins Agency
 Ginn Percy S real est
 103 Martin John H
Street continued
 111S Sharpe & Doggett Inc real est and ins
 113 Stafford Place Arcade
Rooms:
 106CLassier J Hal real est and notary
 Cecil C Marvin bldg contr
 Gboro Real Est Board
 107ALewis & Routh real est
 108-09C McKeel C & Co Ins
 Tysor Realty & Mortgage Co
 200-01D Herbin Leonidas lawyer
 202-03D Harrison Roger W lawyer
 Gullford Abstract & Title Co
 204L Lambeth Ins Agency
 205 Prince Morris lawyer
 206ASimmons Russell G whol lbr
 207-10DSimpson John W jr yarns
 208-09DGifford A Stacey lawyer
Street continued
 115C Moore & Turner real est
 117 Morrison-Neese Furn Co (rear ent)
 121 Lamb Selma mlr
 123DCarolina Realty Co
 Bartlett Wm D realtors
 Paschal Jos E justice of the peace
 King Walter W constable
 125CRansom Edgar A real est
 Wharton Wm L real est
 Williams Minnie J lic sten court reporter and notary
 Clapp Robt M real est
 127ADavis & Edgerton real est
 W Sycamore intersects

STALEY (Bessemer Sanitary District)—From Powers north to Beck, I west of Holt
 1 Johnson B Ralph @
 2 Routh Hoyd H @
 3 Vacant
 Beck intersects (es not open)

STAMEY (Scott Park)—From 200 N Booker east to Winston, I north of E Market (not open between Huffman and Winston)
 1908 Scott John A (c)
 1913 McCode Wm (c)
 1915 Vacant
 Marshall intersects

2001Phillips Eldridge (c) @
 2002 Brewer Wm (c) @
 Huffman intersects
 (Not open between Huffman and Winston)
 Shaw intersects
 Winston intersects

STANLEY (Lathamtown) — From 1/2 block north of Cornwall south to 2800 Cambourne, 2 east of Braudt
 Cornwall begins (not open)
 2000 Gostin Thos (c)
 2004 Williamson Rankin (c)
 2012 Moore Douglas (c)
 Cambourne begins

STARMOUNT DRIVE (Starmount Forest) (Gulford County) — From 3300 W Market northwest and west beyond N Holden rd
 3300CShoffner Willis R @
 3302CUnderwood Robt L @
 3310CHope Gordon R @
 Forestdale dr begins (not open)
 Brentwood dr begins (not open)
 Wedgead av begins (not open)
 3606 Cain Claude W @
 Knolwood dr begins (not open)

3700C Wolfe Hugh C @
 3702CMitchell J Elwood @
 3764CWest Chas H @
 N Holden rd intersects
 3900 Beerman Wm L

STATE (McAdoo Heights) — East from 2100 N Elm east to Schober
 102 Hilliard Harold A
 103 Martin John H
 104 Smith Sudie R Mrs @
 105 Richardson J Carvin
 108CGriffin R Russell @
 110 Jones John C gro
 Georgia intersects

200 Church of God The
 208 Bayliff Julius H
 210 Cagle John W
 212 Wallace Mary Mrs
 220 Vacant
 Roseland intersects

300 Vacant
 301 Swink A Jackson @ shoe repr
 305 Arthur Mary E Mrs
 Wilson John R
 Cockerham Ernest
 307CCockman Minnie C Mrs
 308 Smith Bernice E barber
 309 None Such Lunch
 Filer Spiro
 309 1/2 Vacant
 310 Bob's Place beer

Church intersects
 400C Marshburn's Cafe
 401 A&F Food Stores (br) gro
 402 Textile Jewelry Co
 403 Moore's 5c to \$1.00 Store
 404CMoore's Cafe
 406 McAdoo Hts Barber Shop
 407CFickard Lawrence F gro
 408 Daniel's Glnrs & Dyers (br)
 408 1/2 (410 1/2) Phillips Ward A
 Kinnett Wm N
 Nance Chas
 409CGboro Sch of Watchmaking
 410Hills Beauty Shoppe
 411SMith R A & Son (br) gro
 412STATE St Drug Store
 414 Hill John S
 Jarrell Theo R
 Bradford ends

501 Medlin Jos M @
 504CHills Ada Mrs @
 rear Wilson Wade
 505 Vacant
 507-09 Vacant
 513 Smith Nancy A Mrs @
 517 Leach Viola Mrs
 599 State St Remnant Store dry gds
 Campbell Dewey
 Palm ends

601DState Street Gro
 603CNorth Side Gro
 607 Frye Neil P
 Schober intersects

STATE (Revolution)—Continuation of State (McAdoo Heights) — From Schober east beyond Poplar
 Schober intersects
 Poplar intersects
 — Apple Henry

STEDMAN — From 1215 Salem north beyond Atlanta (not open between Albany and beyond Atlanta)
 408 Macklin Frank (c)
 409 Mayes John B (c)
 411 Mitchell Dimple (c)
 412 Roseboro Banks R (c)
 416 Wilson Julia (c)
 417 Vancey Ear (c)
 420 Arledge Reece (c)
 421 Johnson Sarah (c)
 424 Hall Bessie (c)
 425 Williamson Harvey P (c)
 Albany intersects (es not open)
 (Not open between Albany and Atlanta)
 Atlanta intersects (not open)

STEPHENS — From Dale at Omaha east beyond Hanlon, I south of Ross av (not open)
 Brown ends (not open)
 — Vacant
 Trinity ends (not open)
 Giles ends (not open)
 Moring ends (not open)
 South Side bldg begins (not open)
 Oxford intersects (not open)
 S Benbow rd intersects
 Hanlon intersects (not open)

STERMBERGER — From 227 N Green west to Commerce pl
 (No houses)
 Commerce pl intersects

STEWART — From 1001 Lindsay north beyond Albany
 Salem intersects

400 Haith Robt (c) @
 402 Morage John (c)
 403 Totten Maria (c) @
 404 Greer Wm S (c) @
 407 Gilmer Maggie (c) @
 410 Shields Maude (c)
 412 Dick Chas H (c)
 413 Milling Augustus (c)
 416 Calhoun Wm R (c) @
 417 Parks Lemis E Jr (c) @
 420 Gant John jr (c)
 421 Nichols Dabney C (c) @
 424 Rice Jas H (c)
 425 Young Lizzie J (c)
 428 Baldwin Lettle J (c)
 429 McNair Melvin (c)
 Albany intersects

500 Johnson Daisy L (c)
 501 Donnell Oscar G (c) @
 502 White Paul C (c)
 504 Foster Ned (c)
 507 Watlington Eug (c)
 508 Wray Annie B (c)
 510 Jones Maaggie (c) @

STIRLING—From 1300 Walker av south to Dakland av
 500A Henry Geo E
 502 Swalm Robt B
 504BRudd Chas H @
 509CLiddell Mary W Mrs @
 507 Whitener Marshall M
 503CJester J Carlton jr @
 509 Freeman D Marshall
 510 Vacant
 512CDoss Chas B
 516CHargrove J Toy @
 Mary intersects

519AWallace Birdie Mrs
 520CPoole Maurice F @
 521CCaldwell Amy V @
 2Lesley Sarah M @
 524Caneaga John L @
 522 Allred Jesse P
 525 Vaughn J Robt @
 526CCobie Ernest H @
 527CMcFalls O Wendell @
 528 Apple Sue M Mrs @
 Holt Isabel C Mrs
 530CBradley Vester C
 532 Holt Roger M @
 Spring Garden intersects

602 Faston Oliver
 609CBrown Hugh T
 611AGreer Mary E Mrs @
 612 Laughlin Carlton W
 Layton Sherman A
 614CChandler J Edw @
 615 Hodgkin Anna J @ nurse
 616 Taylor Arch R @ contr
 618 Hobson Sara A Mrs
 620 Vacant
 621 Gboro Bag Co
 622 Gales Jas F
 Gooper's Ia intersects
 624 Mangum Arkh E
 Oakland av intersects

SUMMIT AV — From 3000 Church northeast to North Buffalo Creek
 200 Summit & Lindsay Service Station
 201 Richardson Lawrence B
 203 Vacant

N. R. HAM
HAM COAL CO.
 "GOOD AS THE BEST"

DIAL
7474



Geo. F. Daly, Inc.

Distributors

Dodge and Plymouth Motor Cars
Dodge Trucks



306 EAST MARKET ST.

PHONE 2-1122



WASHINGTON SQUARE

Member
FEDERAL RESERVE SYSTEM

FEDERAL DEPOSIT INSURANCE CORP.

L. B. Gallimore

General Contractor

508 Jackson

Tel. **4597**

SUMMIT AV—Contd
 205 Price Francis B Jr
 207 Jones Jasper J
 210 Lyon Thos A Jr @
 212-1 Winfree Mattie L Mrs bdg
 216 Kirkman A Rebecca Mrs
 218 Edmondson Thos A
 220 Nicholson Magna J
 Williamson Thos H
 221 Watkins J R Co
 222 King S Ruby
 Nelson Geo A
 223 Daniel's Clnrs & Dyers (br)
 224 Toomes Kenneth G
 225 Am News Co The (Gboro Div)
 226 Wrenn Lee R
 229 New Era Chrs
 231 Vowell Lula Mrs gro
 232-38 Haymore Apartments
 232 Vacant
 233-35 Soun Music Co Inc
 234 Demetrelis Sophia Mrs
 236 Vacant
 238 Miller Jas
 240 Williams Earl L
 241 Lane Jas M filling sta
 242 Vacant
 242 1/2 Smith John C

Hendley ends
 245 Smith Mary L
 246 A Putnam Carl B
 247 Davis Thurman O
 248 McSparran J Graham
 Smith Frank J pntr

250 Vacant
 250 1/2 Summers Frances Mrs
 252 King Herman H antiques
 254 Vacant
 254 1/2 Pickett Apartments

Apartment:
 1 Vacant
 2 Wright Frank W
 3 Bridges Herbert B
 4 Vacant
 5 Vacant
 6 Thompson Edw D
 7 Vacant

Street continued
 256 Holland Furnace Co
 Southern Ry (overpass)
 Chestnut intersects

351 Spur Service Station
 400-02 Clover Brand Dairies Inc
 401 Cobb E Boyd filling sta
 407 Dixieland Amusement Co
 vending machines
 408 Church Maggie
 410 Pet Dairy Products Co
 410 1/2 Tatam's Ice Cream Co Inc
 411 Wilkerson Blanche Mrs @
 412 A&P Food Stores (br) gro
 412 1/2 Apartments
 1 Vacant
 2 Wray Hubert H
 3 Christ John
 4 Stout Jas C

Street continued
 414 Pickett Emma T Mrs @
 415 Jarvis Winston Mc
 416 Jordan Walter H
 418 Rich Carrie drsmkr
 Hegwood Mattie
 420 Chamblee's Service Sta
 421 Sapp Oscar L @

Ferry intersects
 500 Cox Carl V @
 501 Tunstall's Service Sta No 2
 502 Vacant
 504 Boone Jay H @
 505 Friendly Food Co gro
 Jordan Frank
 506 A Freyer Ellen J Y Mrs @
 Eure Nathaniel L
 Lewis Cora nurse
 Wade Josephine nurse
 508 Hayes Leonidas B Rev
 509 Guill's Gro Store
 510 A Graham Maggie M Mrs @
 511 Vacant
 513 A Dillon Jessie Mrs @
 515 Crews D Faire
 Frazier Sam
 Frazier J Ruffin
 Frazier Vera R Mrs nurse

516 Shepherd Jacob N @
 518 Holt Apartments
 Apartments:
 1 Holt J Robt @
 2 Thomas Jas M
 3 Merrill E Gilbert jr
 4 Cobb Herbert

Street continued
 519 Andrews Chas W
 Andrews Mary T Mrs nurse
 520 Cowles John H @
 523 Apple R Dixon

Charles intersects
 600 Vacant
 601 Gift M Luther
 603 Evans Roy N @
 604 Shea Ruth K Mrs @
 605 Simon Frank W
 606 Brady Flora E Mrs
 Boone Effie M Mrs nurse
 607 Kemp Sam E
 607 1/2 Vacant
 608 DeBoe Geo H @
 609 Masters Alex H @
 610 Hedgepeth Jos T @
 611 Burton John A
 612 Lindau Lottie B Mrs @
 Limberger Sadio B Mrs
 615 Oettinger Jacob R @
 619 Carr Peter A
 Raulston Mattie C Mrs
 623 Swift Willie Mrs furn rms
 627 Denny Helen C Mrs @
 Sockwell Bertie L nurse
 628 DeBeale Wm J @

Bagley intersects
 701 Brown Sample S @
 704 Reavis Thos J jr @
 Privette Juanita nurse

706 Vacant
 707 Vacant
 708 McKnight W Albert @
 711 Lang Arpard
 712 Sternberger's Sigmund @
 713 Franklin Apartments

Apartment:
 1 Barley Ruth T Mrs
 2 Enoch W Carson
 3 Vacant
 4 Vacant
 5 Berg Fredk C jr
 6 Vacant

Street continued
 714 Cate Arlindo S @
 715 Sternberger Hosp for Women
 and Children
 720 Knight Wm F Dr @

Dewey intersects
 804 Bates Benj S @
 805 Sternberger Meyer @
 807 Block Max E @
 808 Moss Edgar A @

Moss Advertising Agency
 Moss Feature Syndicate
 810 Cone Sydney M jr @
 Franklin intersects (es not open)
 StLeo's Hospital
 StLeo's Hospital (nurses' home)
 Sisters of Charity of Emmitsburg Md
 E Bessemer av intersects

1014 Whitney Fredk A
 1020 Cone Bernard M @
 1021-23 Cone Jeanette Mrs @
 1023 1/2 Hines Walter A
 1030 Cone Laura Mrs @

3d begins
 1101 Thigpen Ransom F
 1103 Walker Paul C
 1105 Everhart Vester E
 1107 Whitt Jos D
 1109 Inman Robt H
 1111 Bumgarner Stanley J
 1112 McDonald Gen W U
 1115 Jordan Clarence L
 1117 A Noah Cleoro F

4th intersects
 1209 Hardin Apartments
 Apartments:
 1 Hines Walter A jr
 2 Arnold Chester W
 3 Inman Woodrow M

4 Winecoff Fred W
 5 Bennington Horace jr
Meadow intersects
 1303 Arnold Albert S
 1305 Wick Giles W Rev
 1307 Parker Chas E Rev
 1313 McFarland Leighton W

6th intersects
 1333 Proximity Public School
Textile drive intersects
 Boone begins
 1779 Summit Av Service Station
Front ends
 Phillips av begins
 1800 Jones Barbecue Lunch
Gordon begins
 North Buffalo Creek Bridge

SUMMIT AV (White Oak Cotton Mills) (Continuation of Summit av) — From North Buffalo Creek north beyond city limits
 1 Morton Wm M
 2 Hayes Dewitt T
 3 Ryals Ida B Mrs

14th intersects
 15th intersects
 91 Apartments
 White Oak Barber Shop No 2
 White Oak Drink Stand confr

Apartment:
 1 Patterson Kate
 2 Stevens Isaac
 3 Prevette Danah
 4 Brady Jasper L
 5 Amos Jas
 6 Gwyn H Nathan
 7 Squires Marvin J
 8 Tidwell Arnold O
 9 McCann Chas T

16th intersects
 ne cor White Oak Store No 2 genl
 mds

17th intersects
 18th begins
 19th begins
 20th begins
 21st begins
 City limits
 Guilford County

SUNNY CREST AV (Bessemer Sanitary District) — From 700 Holt east to Sykes av, 1 north of E Bessemer av
 3410 Eaton Leasher B @
 3461 Marsh Beulah B Mrs
 Wilson Braxton
 Pennsylvania av intersects
 3500 Collins Waverly C @
 3501 Apple Geo W T @

Whitard intersects
 3601 A White Bert T @
 3603 Powell Oscar L
 Sykes av intersects

SUNSET CIRCLE — From 1700 N Elm east and north in semi-circle to N Elm
 (No houses)
 N Elm intersects

SUNSET DRIVE (Irving Park) — From 1800 N Elm west to Battle Ground av
 102 A Lyon Brockton R Dr @
 105 A Carter Wilbert J @
 Huffins Vera nurse
 106 A Brim Kenneth M @
 108 A Vanstory Cora M Mrs @
 StAndrew's road begins
 205 Coulter Wm S
 206 A Patterson Fred M Dr @

Alandale rd ends
 Edgedale rd ends
 307 A Ward Nathaniel M
 Williamson Eleanor F Mrs @
 309 A Lewin Irving
 313 A Armfield Wm J III
 Meadowbrook terrace ends
 401 A Smith Marvin B jr @
 405 A Gardner Howard @
 409 A Brooks Aubrey L @

1872 "Three Generations of Service" 1941

SMITH-COURTNEY CO.

MACHINERY AND MILL SUPPLIES

239-241 S. Davle St. Greensboro, N. C.—Richmond, Va.—Hickory, N. C. Tels. 4558 and 4559

Sporting
Goods
Corbin
Hardware

O'DELL'S

DeVoe
Paints
Barrett's
Roofing

The Carolina's Greatest Hardware House

PHONE 4171

SUNSET DRIVE (1 Pk)—Cont'd
410ΔGboro County Club
Bliss Leonard J
415ΔBrooks Thornton H @
Briarcliff road ends
603ΔPreyer Wm Y @
607ΔReynolds Henry @
Carlisle road begins
701ΔKing Hugor S
705ΔCarlson Carl I @
709ΔStone John H @
711ΔBryan Jos M @

Cleburne intersects
802ΔMebane G. Allen @
804ΔWilliams VanWyck @
Hood pl ends
805ΔMebane Mary H Mrs @
Woodliff drive intersects
902ΔPerry Robt E Dr @
907ΔMaddox Kenneth P @
908ΔCausey Chas W Jr @
915ΔGuest Romeo H @

Nottingham road intersects
Lafayette av intersects (ss not open)
1000ΔWatson Herschel M @
Pembroke road begins (not open)
Hawthorne begins (not open)
Huntington road ends (not open)
—Living Park Street
Dellwood drive begins
Lawndale drive intersects
A&YRys crosses
Battle Ground av intersects

SUNSET HILLS — A residential section extending north of the 1700-2700 blks of W Market

SUSSMAN'S — West I block to 152 Ash

300 Ransseur John L (c)
302 Petty Porter (c)
304 Marsh Mabel (c)
306 McCrimmon Hugh (c)
308 Osborne Mary B (c)
310 Lee Annie (c)
312 Thomas John (c)
314 Gary Wm (c)
316 Wilson John (c)
318 Estes Gerod (c)
320 Williams Cornelius (c)
322 Williams Grant (c)
324 McBroom Chas W Rev (c)
326 Dunbar Robt (c)
328 Herbin Frankie (c)
330 Williams Eug (c)
332 Byrd Chas (c)
334 Palmere Jacob (c)
336 Maroney Eug (c)
338 Leek Cath (c)
403 Williams Eliz (c)
404 Worthy John (c)
405 Ellis Jas A (c)
406 Garner Dock (c)
407 Hicks Danl (c) @
408 Milton Moses (c)

Ash

SWAIN — From 616 Warren west to Poe
(No houses)

Poe intersects

SYCAMORE E — From 200 S Elm east to Macdon (not open between Lain and Carrigans Court, also between Pearson and Gilmer)
101 Dixie Bldg Barber Shop
105ΔHendry's Cafe
109 Globe Billiard Parlor
110ΔCouch & Shaffer billiards
111ΔDeluxe Cigar Store
112ΔSycamore Cafe
121½ Central Labor Temple
113 Guilford Barber Shop
114-16 Victor Shoe Shop reprs
118 Byron Geo prof
120ΔBarber's Fish Mkt
122 Carolina Barber Shop
S Davie intersects
203ΔSaleeby Saml N restr
205ΔIrdof's Tire Shop
206 Manning Engrs (shop)

207-09ΔSmith Dry Cleaning
208 Ready Geo E whol notions
210 Benyunes Music Store
211-13ΔFarmers Exch
213½ΔCommercial Hotel
214ΔState News Agency whol
215ΔDavis Furniture Co
216 Southeastern Welding Institute
217ΔPettit P Milton plmbr
Hunt Cyrel G notary
218-20ΔTrade Typesetters
219ΔModern Beauty Supply
221ΔWoodell E A & Co printers
222-24ΔGuilford County Assn for the Blind Inc
223ΔHornaday Hatchery
223½ΔNeon Displays Inc
225ΔLangley Sales Co mfrs agts
226ΔDonnell Chas H gro
226½ Hiatt Fred L
227ΔHornaday Seed Co
228ΔSarnet Hosiery Mills
S & W Hosiery Co mail order house
Kent Co hosiery

230ΔSou Plate & Window Glass Co
236 Dixie Parking Lot
242ΔMillway Retreading Co tire reprs
248ΔRierson Bros welders
250-54 Carolina Coach Co (storage)
256-58ΔHarrison Printing Co
S Forbis intersects
307 Lakey Chas A
308ΔJones Otis T
310-12ΔLewis & Holmes Motor Ert Corp terminal
S Lyndon intersects

403 Vacant
Lain ends
(Not open between Lain and Carrigans court)
Carrigans court begins
Pearson intersects
(Not open between Pearson and S Gilmer)

S Gilmer intersects
703 Wright Jos (c)
705 Jeter Mary (c)
708ΔSou Junk & Hide Co
Clinton intersects
800ΔMaco Beauty College (c)
804 Preston Silas (c)
805 Phipps Wm (c)
806 Tatem Ozealla (c)
807 Crowder Willie M (c)
808 Walker Frank (c)
809 Tatem Parker (c)
810 Vacant
811 Higgins Oscar (c)
812 Dover Wm (c)
813 Fox Roscoe (c)
814 Hightower Hattie (c)
815 Caldwell Wallace (c)
816 Stevenson Maude (c)
818 Webster Harrison (c)
820 Steele Rosa (c)
822 Graves Odessa (c)

Macon intersects

SYCAMORE W — From 200 S Elm west to S Spring
114ΔShady Oak Dairy (ofc)
Gilbert & Thompson cotton brokers
Carlson Peach Orchard (ofc)
116ΔMcFadden Geo H & Bros
Ascy court brokers
Hodgin Clay chiropractor
Hodgin E Clay Jr chiropractor
117ΔMeyers Dept Store elec appliance dept
122ΔWalton's Shoe Shop Inc reprs
125ΔEliks' Club
Gboro Lodge No 602 BPOE
126 Burgess Barber Shop
126½ Watson Building
Rooms:
201-02ΔYounts Carl A real est
203ΔGeoghegan Edw P printer

204ΔMarchant Calculating Machines
205ΔDeatherage Jas A stone contr
206ΔAm Natl Ins Co
207-09ΔSallye Harmer Beauty Salon
210 Wise David H tailor
211-12ΔSnyder Kate B Mrs drsmkr
213ΔThornlock Furriers
214ΔHome Mission Committee of the Synod of N C
215ΔWills E S Realty Co
Bell W Locke Realty Co
216ΔClary W S & H E Agents ins
301AN C State Dept of Revenue
302-04ΔSelavision Co The adv agcy

306 Post Grace I drsmkr
307-09 Buccaneer Club
130 Wagner Clarence B book-keeping serv
311ΔE. Ronald mfrs agt
312 Rood Henry Jr artist
313 Wicker John F drftsman
314 Liberty Mt Ins Co
315 Vacant
316ΔBrotherhood of Maintenance of Way Employees
S Greene intersects

206ΔPiedmont Barber Shop
207ΔAdeleale Beauty Shop
207½ Dodge Fredk A
Stafford place ends
211ΔDeBrihl Amanda D Mrs
211ΔPhillips & Phillips real est
217ΔMoose Walter R
Applegate Alice C
Ash

Boren place ends

305ΔStAndrew's Pkrs Church
307 Newlin Mary A
308ΔBethune J Edw auto repr
309ΔMorgan Judson J
310ΔComer P Boyce mach
312 Miles Felix S
S Eugene intersects

403 Agricultural Bldg
ΔGuilford County Welfare Dept
ΔGuilford County Farm Demonstration Agent
Guilford County Home Demonstration Agent
US Dept of Agriculture, Agrl Adjustment Admin
Guilford County Agrl Conservation Assn

405ΔFulton Eliz @
ΔFulton Ruth C real est
Helms Harold L
407ΔPanagiotou Manuel A @
409 Perry Otis W
Howard Lester
Blandwood av intersects

429ΔPope Ethel L notary
ΔWarren Refrigeration Co
430ΔSleight Geo E
Rush Rosa G nurse
Rumley Grace N
437ΔHubbard Beulah M Mrs
438ΔHill Alma L Mrs
443ΔLuper Pleasant G
S Edgeworth intersects

503 Hoskins Susie B
504 Ellis May S phys
505ΔColvert Wm A
Colvert J Harold
ΔApple Brona
507 Apartments
1 Harris Ranson W
2 Aman Margt
3 Hay Lydia E
4 DeLoach Sidney
5 Jones Wm T
Street continued

514 Sycamore The Apartments
1ΔDobbins Carl C
2ΔEichhorn C Ernest
3 Stockard Wade P
4ΔFoster Harvey F
S Spring intersects

Southeastern Building, 8th Floor

INSURANCE — ALL KINDS

Established 1902

Merrimon Ins. Agency Inc.

Phones 8129 and 8120



Office Furniture

JOS. J. STONE & CO.



Filo Cabinets

Venetian Blinds

Rugs, Safes



Bookkeeping Systems

225 S. Davie

Phone 2-0123



Printing

MELVIN COAL CO.

"31 Years of Friendly Service"

COAL
1034 LEE

R. H. MELVIN, Pres.
M. J. MELVIN, Office Mgr.

E. A. JOHNSON, Genl. Mgr.
MRS. M. J. MELVIN, Bkpr.

WOOD
DIAL 2-8179

BANK WITH SECURITY NATIONAL BANK OF GREENSBORO

Member Federal Deposit Insurance Corporation

LUMBER
BUILDING
MATERIALS

Brooks
Lumber
Co.

ROOFING
PAINTS

302-308
W. Lee St.
"Five Points"
PHONE
2-3193

HUNT
BROS.

Plumbing
Heating

Air
Conditioning

Oil Burners
Stokers

211
W. Gaston St.

PHONE
2-0016

SYKES AV (Bessemer Sanitary District) — From 3700 E Market north to Phillips av (not open between 1/2 block north of Lawrence and Phillips av)

College av ends (not open)
200ΔMedlin Jack R @
201 Vacant
202ΔEdwards Luther E @
203ΔHackbee Thurman C
204ΔSweeney Carl B @
400 Chester Julius R @
401 Powell Mary C Mrs
402ΔBrown Jas F
403 McGehee Mack
405 Rankin C Howard
406 Wray Jas R @
410 Vacant
411 Miller Osborne L @
500 Lyon Jas T @
502 Lowe Amanda Mrs
E Bessemer av intersects
604 Guin Geo W @
606ΔWorsham Wm F
610 Johnson Harold M @
611ΔHaynes Wm P @
Sunny Crest av ends
702 Jones Wesley M @
704 Oakley David L
804 Jenkins Edw C
809ΔDixon Rosa Mrs @
Oak Grove av intersects
912 Edwards Greenberry
Peterson begins
Lawrence begins
es 1 n Young Harry M
(Not open between 1/2 block north of Lawrence and Phillips av)
Lacy begins (not open)
Phillips av intersects

SYLVAN ROAD — From 300 Mayflower drive west to S Elam av, 2 south of W Market
S Warren begins

1720ΔManess Chas A @
1722ΔSharp Wm W jr @
Arden place ends
Kensington road intersects
S Tremont drive intersects
2010ΔArnold M Arth @
S Chapman intersects
Waverly way intersects
2401ΔHelms Henry A @
2402 Vacant
2403ΔCarruthers Jas T jr @
2404ΔFrazier Ruell J @
2405ΔJames Ashley S @
2406ΔTurner Guy A @
2407ΔSain Otis E @
2408ΔBatchelor Geo H @
2410ΔBull Coates P jr @
2411ΔStrand Allen E @
2412ΔCole Robt S
2413ΔFryman Orville L @
2414ΔKidd John K
2415ΔEvergann T Earl @
S West Greenway intersects
2504ΔWachter Mayme H Mrs
2505ΔSorrell Chas jr
2506ΔHarris Jas R @
2507ΔThomson John W
2508ΔCook Robt H @
2509ΔDowns John O @
2510 Wright J Lanier @
2511ΔRackley L Pearl Mrs @
2512ΔTucker Santford G
2513ΔChesney R Milton
2514ΔCooke Peaton H @
2516ΔJennings Rezin B @
S Elam av intersects

TATE — From 1100 W Market south to W Lee
116 Grantham Walter J @
118ΔRanson Edgar A @
120ΔLloyd Benj H @
121ΔCaldwell Ellis C @
Edwards Leon
122ΔMoser Jerry M @
123ΔBarham
124ΔBarnes Sallie A Mrs @
125ΔDunn Pearl B Mrs

126ΔDutton Herman C @
Smith Rella Mrs
128 Oldham Jane T @
Oldham Mary C @ nurse
ΔHerbert Serval
129ΔJobe Mary E Mrs @
130ΔRankin Mary Mrs @
Rankin ends
200ΔBowman Howard L @
201ΔEwing Albert F @
203 Winburn Court Apts
Apartments:
A1ΔEdwards Fanny M Mrs
A2 Vacant
A3 Kinney V Carleton
A4ΔBlitz Simons F
A5ΔTurrentine Mae D Mrs
A6ΔScheaffer Florence L
B1ΔBeasley Ernest A
B2ΔMcCown Marion H
B3 Tiller Nettie S
B4 Wimbish Howard S jr
B5ΔHays Bert D
B6ΔCoxe Agnes N
C1ΔThompson Geo M
C2ΔMetzner Henry W
C3 Gunter Ruth P
C4 Rice Paul A
C5ΔElam Harper J jr
C6 Vacant

Street continued

204ΔMartin Wm W @
206ΔHall Alonzo C @
207ΔVache Jean A Rev
210ΔSmith Jas T @
211ΔSmith Sallie J Mrs @
212ΔMeyers H LeRoy @
215 Apartments
1ΔNash Edwin W
2ΔFoster Halsey B
3ΔHunter Ricld K
4ΔDeHaven Mary J Mrs

Street continued

216 Diggins Chas W
217ΔHeath J Cecil
218ΔWright Erma C Mrs @
220ΔYork Oscar F @
Carr Intersects

300ΔBarney Winfield S @
301 Gboro Primitive Baptist Ch
304ΔBenyunes Mark J
305ΔSanford Kendrick @
306ΔThomson Lonnie K @
307 Braswell Catlin D Mrs
308ΔSolomon Carolyn H Mrs
309ΔWaynick W Donnell @ bldg contr

311ΔPickler H Edw
312ΔLaRocheville Augustine M
314ΔLeonard Nannie L Mrs @
315ΔCox Walter R @
316ΔPeck Belle A Mrs @

317 Apartments

1ΔMathis Wm S
2 Tansil Blanche A
3 Jennings Maude E
4 Holman Emma L

Street continued

317 1/2 Apartments
1ΔSmith Martha E @
2ΔHolloway Birdie H
3ΔNaumann Harriet A
4ΔIngraham Helen

Street continued

318ΔEaster Clay M R @
319ΔSullivan David M @
320ΔMabry Lucy L Mrs @
321ΔTaylor Loula P Mrs @
322ΔYeates Jan F @
Vestal W Hampton
323ΔNeese Edna L @ nurse
ΔCorley Harriet W Mrs
324ΔKivett Jerry J
326ΔCox Wiley R @
328ΔMinor Phos W @
329ΔCommunity Service Station
530 College Pastry Shop bakers
330 1/2 Stephenson Floyd E
Freeman Wm
331ΔModern Chatter Beauty Shop
332ΔDicke Sunny Shop confs
333 College Barber Shop
334ΔGenl Greene Service Sta

341ΔKoots Kleaning Co Inc (br)
Walker av intersects
400 W C of the U of N C (mus bldg)
401ΔCarolina Pharmacy
403 Ivory Stores (br) gros
405ΔCollege Shop & Beauty Salon
Knit Nook
407ΔNorth Carolina Grill & Soda Shop
409 Walton's College Shoe
Rebuilders
411 Flowe Mabel Mrs
413 Cook Paul D
415 Vacant
423 Melver Claude R @ mine promoter
435 Robbitt Lewis E
443 Walton John L
Mathews John J
Women's College of the U of N C Auditorium The
449ΔLowdermill John A
Spring Garden intersects
508ΔHunt T Parker @
509ΔSink H Edgar @
510ΔHeffer Clarence H
512ΔHowerton W Hampton @
Gladwyn court begins

513 Briggs L Alice Mrs @
515 Lee Lulu M @
516ΔWaynick Danl L @ pntr
Varnes
517ΔHopkins Ida M Mrs @
518ΔShular Robt L @
519ΔHeath J Talton @ adv
520 Hanes Myrtle L @
522ΔHerbin Luther W @
524ΔNeil John H
526ΔLeonard Harvey A
545 Maynor Willie S Mrs
Oakland av intersects
Southern Ry (overpass)
W Lee intersects

TERMINAL PLACE (Pomona) (Guifford County) — From Masonic drive north 1 block, I west of N Latham
es 1 n Peck Rupert J
ws 1 n Bolph Wm S
Crutchfield Dewey

TERRA COTTA (Guifford County) — Station on Winston-Salem br of Sou Ry, adjoining Romona N C

TERRA COTTA ROAD (Pomona; Guifford County) — From Winston-Salem road south 1/4 mile, 2 west of junction of W Market and Oakland av
ws 1 s Palmer Max
ws 2 s Harris Jas T

TERRELL — From 2000 S Ashe west to Freemans Mill road
507ΔBreder D Paul
515 Wooley Jos L
517 Roberts Harvey
521 Yandle Wm C
697 Burke Tracy @
Kernode Douglas

Hodgin begins
701ΔMartin Other D @
711ΔFoster John B @
808 Terrell Arth E @
812 Terrell Lonnie M @
814ΔGarrett Wade H
815 Farmer Cornelius L
817 Reynolds Dorothy L Mrs
818 Grandman Aug L mason contr
821 Usley Percy E @
828ΔAllen Robt E
Kersey begins
900ΔTurner John P L
901 Kersey Eliz M Mrs @
902ΔTrulove Thos A @
904ΔCrawford J Otis @ pntr
908 Hanner Ernest E
909 Smith Jessie M Mrs
Froemans Mill road intersects

MANN'S O'HENRY DRUG STORE

"Creators of Reasonable Drug Prices"

FREE DELIVERY SERVICE

121 S. Elm St.

Phone 2-1191

LEON M. HAM --- Realtor

Sales — Rentals — Insurance

HAM BUILDING

TEL. 2-1276

TEXTILE DRIVE (Edgeville) —
From 1400 Tucker east beyond
city limits

1701 Rich W Howard
Elmer intersects
2000 Gideon Orrie J
2004 Brame Hattie Mrs @
2005 Wooten Lester L @
2012 Blake Turner
City limit
Guilford County

2021 Langley Chas H
2023 Whitley Jas A @
Broad av ends

2101 Parish Cary A @
2103 Dobbins Wiley
2103 1/2 Guffery Clifford
2105 Newell Julius F
2107 1/2 Sandridge Geo L
2107 Talton J R
rear Honeycutt Noah E
2109 1/2 Frye Jas F
2111 Stone Robt W
2120 Thompson Zachary T @
2137 Thore Ruten M @
2139 Welborn Harvey L @

TEXTILE DRIVE (Proximity Print Works) — From 1400 Summit av northwest to Fairview
(No houses)
Upland drive begins
1st ends
Fairview intersects

TEXTILE DRIVE E — From 1400 Summit av southeast and east to Tucker

Parker av ends
Homeland av intersects
Arkwright av ends
Front intersects

1500 Δ Angel Harold M
1501 Vacant
1503 Jones Dorsey W
1504 Δ Marshall Walter
1505 Δ Green Jos
1507 Putnam J Clyde
1508 Δ Wyrick Lucy D
1509 Butler Wm B
1512 Δ Chapp A Carl
1513 Δ Pegram Jesse L
Ball intersects (not open)
Tucker intersects

THOMAS — From 509 Martin east to Macon

Kraze intersects (ns not open)
514 Howard Florence (c)
515 Wilkins Addie D (c) @
516 Henderson Florence (c)
517 Turner G Robt (c) @
518 Smith Saml C (c)
518 1/2 McKay Thos (c)
521 Johnson Edw (c)
522 Δ Jones Para L (c) @
523 Colton Jesse (c)
Macon intersects

THORNLOW — From 913 S Elm east 1/2 block
109 Hilliard Norman L

TODD — From Hall south to Clark, 1 east of Freemans Mill road
2007 Andrew J Robt
City limit
Guilford County

2021 Fields Jesse L @
Clark intersects

TOLMINSO — From S Clinton east to Macon, 2 south of E Market

800 Δ Swift & Co whol meats
805 Crawford Randolph (c)
807 Maxwell Bessie (c)
809 Martin Beatrice (c)
811 Crenshaw Mable (c)
813 Davis Henry (c)
815 Douglas Wm (c)

817 McCullough Florine (c)
819 Rigsby Pinkey (c)
821 Smith Albert O (c)
823 Smith Rosa (c)
Macon intersects

TOWN (Lathamtown) — From Oak Grove south to city limits, 1 west of Brandt (not open between Oak Grove and 3, also between Nabors and city limits)
ws 1 n Morgan Jessie Mrs
ws 2 n Casper Geo
Nabors intersects
(Not open between Nabors and city limits)
Center intersects (not open)
City limit
Guilford County

TREMONT DRIVE N (Sunset Hills) — From 2200 W Market north to Friendly road
Madison av intersects
Rolling rd intersects

301 Δ Lindau Sol J @
302 Δ DeSanto Rocco A
303 Δ Vaughan Dewitt T @
Vaughan E Kate Mrs nurse
304 Δ LeGrand Homer N @
305 Δ Thorton John D
306 Δ Patterson John D @
Shaffer J Casper
309 Δ Rose Frank F
311 Δ Agle E Heath @
Friendly rd intersects

TREMONT DRIVE S — From 2200 W Market, south to Walker av

103 Δ Benbow Edw F
105 Δ Goodwin Lella B Mrs @
106 Δ Carr Wilfred C @
109 Δ Carson Jas R @
Benjamin Jas T
110 Δ Bishop Roscoe N @
112 Δ Edwards Romulous M @
113 Δ Taylor Wm T @
114 Δ Hedrick Eccles E @
117 Δ Thomas J Graham Dr @
Sylvan Road intersects

200 Δ Hunter F Millard
202 Δ York Wm M @
202 Δ Collins Ruth M Dr @
204 Jenkins Cameron L
205 Δ Whitaker Dan W @
206 Δ Taylor Jas N @
207 Δ Crawford Irvin C @
208 Δ Charles Fredk W @
209 Δ Stafford Hal W @
210 Δ Phillips Chas W @
212 Δ Bishop Myra Mrs @
213 Δ Johannesen Robt M @
214 Δ Craven Benj F @
215 Δ Melver Ernest E @
216 Δ McLain Thos J @
217 Δ Guyes Saml W @
219 Δ Hendrix Jas R @
220 Δ Hogshead Wm H @
221 Δ Hill Mittle E @
Goodson W Kenneth Rev
222 Δ Chaffin Hyman H @
224 Δ Shaffer Saml W @
225 Δ Lamb Frank W @
Wright av intersects

301 Δ Fickling Ruby C @
302 Haskins Covey E @
307 Δ Mahon Harold @
309 Δ Mendenhall Edw E @
Walker av intersects

TRINITY — From 1700 Asheboro northeast to Stephens (not open between Larkin and Stephens)
806 Δ McCulloch & Swain printers
Britton intersects (ns not open)
905 Morehead Arth B (c) @
906 Aldrich Jas (c)
Larkin intersects (not open)
Curry begins (not open)
South Side Blvd intersects (not open)
Stephens intersects (not open)

TRINITY (Highland Park West) (Guilford County) — From O Henry drive northwest beyond Dartmouth, 4 south of Oakland av
(No houses)

LeHigh intersects
Dartmouth ends

TROGDON — From 1100 S Aycock west to Valley Park drive (not open between Warren and Valley Park drive)

1501 Stevenson Wm M
1513 Δ Russell Baxter H
1515 Canale Jesse L
1519 Russell Arch T
Edgecombe begins
1601 May Ferrell C Mrs @
1605 Δ Hilliard Luther M @
1609 Snider Albert F
1612 Ferrell Robt W
1613 Johnson J Houston
1616 Ape C Neal
1619 Cox Berta V Mrs
VanWert intersects (ns not open)
1701 Griswold Viola Mrs
Warren ends
(Not open between Warren and Valley Park dr)
Bertie intersects (not open)
Perry intersects (not open)
Valley Park drive intersects

TROY — From 1100 Pennsylvania south 1 block, 1 west of Asheboro

2109 Coble Eug M @
2113 Peele Escoc H @
2119 Wright Rufus (c) @
2123 Perry John (c) @
City limit
Guilford County

TUCKER (Edgeville) — From 1 1/2 blocks south of 1700 Textile drive north to Phillips av, 3 east of Summit av

Fairbrother begins (not open)
1326 Ferree Raymond T
Newton Lee G jr
Textile dr Intersects
1406 Hight Launle J
1408 York Thos A
Ridgewood av ends

1500 Ellis Jas N
1508 Beal Lucy
1510 Frye Dewey L

Bell begins
1511 Leonard Julius F @
1515 Vacant
1517 Wilson Henry A
1518 Shropshire J C Danl
Boone intersects

1521 Squires Sheldon G @
1523 Rumley Wm A @
1524 Hudson Geo
1528 Spence Leonard
1528 1/2 Vacant
1529 Halthcock Thos E
1530 Whitt Geo W L
1532 Lee Clair B
1533 Maulden Louis L @
Ryan intersects

1600 Stephenson Cyrus J
1601 Rice Geo H @
1604 Campbell J Lony
1605 Green Wm J
Huffling Leroy @
1607 York J Edw @
1609 Bell Berth E
1610 Wilson Richd W @
Phillips av intersects

TUCKER (East White Oak) — From 1700 Phillips av north to Gordon
(No houses)

10th intersects
Water intersects
11th intersects
Gordon intersects

UPTOWN GARAGE

Tires
Batteries
Gas and Oil
Washing
Polishing
Greasing

301 N. ELM ST.

Dial Tel. 4577

STRUCTURAL NEW

SCRAP METALS — IRON

STEEL USED

SOUTHERN CONVERTING CO., INC. 405-411 King Tel. 3-1784

The
Home
Industrial
Bank

Economical
Auto
Loans

Personal
Loans

Savings
Accounts

Christmas
Savings
Clubs

BANNER
BLDG.

Greensboro,
N. C.

Dial
5109

Carolina
Taxi
Service

EUG. W. KEARNS,
OWNER
221
E. MARKET

Dial
5109

The Keeley Institute

Forty-Nine Years Successfully Treating Whiskey and Drug Addictions

447 West Washington

Phone 4413

TURNER COURT—From 118 N
Dudley east 1/2 block, 1 north of
E Market
1005 Miller Dennis F (c)

TUSCALOOSA—From 1000 Ashe-
boro east beyond East Side drive
(not open between Omaha and
Bennett, also between Law and
beyond East Side drive)

608 Michael Fannie M Mrs (c)
Martin intersects

702 Thompson Clara A Mrs (c)
703 Miles Jack L
704 Crawley Jos B
705 Hoy Edw J
709 A Talley John L

Omaha intersects
(Not open between Omaha and
Bennett)

Bennett intersects (not open)
903 Williams Henrietta (c)
910 Bigby Walter (c)
916 Lindsay Lucille (c)
918 Fox Lendo (c)
924 Lindsay Clarence (c)
960 Shamburger Edgar (c)

Best intersects
1206 Brown Cornelius (c) (c) coal
1208 Hines H Lee (c) (c)
1210 McAdoo Grover (c)
1212 Fox John L (c)
1214 Rankin Willard (c)

Law intersects (not open)
(not open between Law and be-
yond East Side drive)
Logan ends (not open)
S Benbow road intersects
Hanlon intersects (not open)
East Side drive intersects (not
open)

TWYCKENHAM DRIVE — From
1500 Garland dr west beyond
Seminole dr, 1 east of Pamlico dr

702 Wood Sidney B (c)
704 Smith H Theo
705 Altwater H Hugh
708 Schlosser Andrew J (c)
709 LeMatty Rodger S
DeSoto pt begins

800 Ashby Ross (c)
802 Alexander Louise B (c)
803 Humphrey Vann H (c)
804 Woodward Robt (c)
808 Wright Inez F Mrs (c)
818 Sikes C Henry Dr
Seminole drive intersects

UMSTEAD—From Warren west to
Hertford, 1 south of Midway
(not open)
Bertie begins (not open)
Perry intersects (ss not open)
Hertford intersects (not open)

UNION — From 800 S Cedar west
to Lexington
603 Duggins Cassie Mrs
605 Enoch Chas T (c)
607 Campbell Bettie C Mrs
609 Allen Robt M (c)
611 Bass Chas W
613 Osborne Laura E Mrs
615 Haynes J Robt jr (c) printer
619 Rinaldi Nello pistr
623 Vacant

Dick intersects
704 (705) Sexton Raymond
DiHillard intersects

813 Atkinson Roland H
815 Earle Benj H exp
816 Harrelson Clarence B
Silver av intersects

906 Alala Jos
907 Phillips Garland A
908 Erard Katie A Mrs
Turner Bernard C
909 Ray W Elmer (c)
910 Wall Jesse D
911 Thompson Sarah A Mrs
912 Chambers R Lee (c)

913 Weaver Glenn H
Gregory begins

917 Attayek Peter J
918 Vancannon Remus (c)
919 Belsch Leno W
912 Jennings Wm M (c)
923 Williams Bessie M Mrs (c)
925 Auman J Cecil
927 Davis Newton B

Highland av intersects
1001 Allred Ora L Mrs (c)
1003 Ellison John E
1005 Tucker Luke B
1006 A Withers Walter A
1007 Wells Robt H (c)

Piedmont intersects
1008 Myrick Gayle W (not open)
1009 McIntyre John M
1010 Connell Jas L
1011 Gallman Jos (c)
1012 Bruton Jesse A
1013 Snead Gene
1014 Walker Wm A (c)
1015 Newman Isaac K (c)
1017 Fogleman Mack
1019 A Worth Susan R Mrs (c)
Koonitz Grady L

Lexington av intersects
UPLAND DRIVE (Proximity Print
Works) — From Textile drive
north to 3d, 1 west of Summit
av

1 Greer Alonzo G
3 Money Hustler C
5 Gregory Wiley T
9 Burke J Wesley
10 Draffin Bruton C
11 Craven Ed A
12 Smith John V
13 Lewis Otha J
14 Greer Hillfred F
15 Gregory Parks
16 Smith Robt H
17 Gregory Millard F
18 Richardson Harold F
19 A Gregory Robt W
20 McCranie David M
21 Mitchell Raymond M
22 Gregory David T
23 Payne Kermit S
24 Morris Jas I
25 Craig Harbor A
26 Burke Clarence T
27 Pegram Hershie D
29 Spires C Lemon
31 Templeton Max T
33 Johnson Robt
35 Nicholson Dratt C
37 Welborn Dollie J
39 Spires Wm J
41 Snipes Oscar H
McDaniel Ollie F

3d ends

VALLEY PARK DRIVE — From
1900 W Lee south beyond City
limits

1009 G Gibbs Machine Co textile
match specialties
ncor A Juvenile Hosiery Mills Inc
Holbrook ends
Hertford ends (not open)
1205 West Alex R
1307 May M Magnolia Mrs
Melview begins
Trogon ends (not open)
1408 Dorsett Geo 1 (c)
1410 A Johnson Murray C Rev (c)
1412 Ball Wm H
1414 Honeycutt Ptelton D
Oak ends (not open)
1506 A Hockett W Lindley (c)
Ellington begins
Marion ends
1608 Vacant
Pine Bluff begins
1700 Johnson Minnie E Mrs (c)
1702 Thomas Raymond A (c)
Grove ends
Maywood begins (not open)
Elmwood av ends
1812 Dalton Rufus H
Florida ends (not open)

1850 Ward Vertner R (c)
Rolling Plumbing Shop
Bailey begins
2000 Moore Jack J
2002 Crosby Annie B Mrs
Boyd ends (not open)
2010 Holt Paul H
2017 Lowe Wm B
2023 Bailiff Lawrence F (c)
City limits
Guilford County
—Hubert Paul D
—Martin Robt E (c)
—Minor J Edgar
—Minor J Monroe
—Stanley Walter B
end Piedmont Dairy Farms Inc

VALLEY VIEW ROAD (Bessemer
Sanitary District) — From 4100
Peterson north to Phillips av
1100 Yarbrough Jasper L
Linville Julius S
1113 Strader Linwood H (c)
Phillips av intersects

VANCE—From 300 E Bragg south
to Burtner
813 Moffitt Robt G (c)
813 A Pike Newman E
814 Tusey Jas S (c)
815 Campbell Saml (c)
816 Lowdermilk John G
817 Wrenn Lexie (c)
819 Harris Sallie (c)
821 Crosby Saml (c)
822 Mattison Jos (c)
823 Watson Irving J (c)
824 Rosebud Emma (c)
828 Jarrell Saml M (c)
829 A Simpson Wm H (c) (c)
830 Gunn Wm T (c) (c)
836 Day Josie (c)
838 Briggs Hannah (c)
839 Sampson Carrie (c)
840 Wooten Thos D (c)
841 Murphy Hubert (c)
842 Lowery Sampson (c)
843 Walker Wiley (c)
844 Cunningham John (c)
845 Reynolds Richd (c)
846 Harris Jas (c)
847 Hall Leland (c)
848 Moore Saml (c)
849 Saunders Teena (c)
850 Harris John (c)
851 Hall John (c)
852 Jones Robt (c)
853 Cunningham Thos (c)
857 Morgan Winnie F Mrs
858 A Baker Biddie L Mrs (c)
860 Seawell Coy M
862 Johnson Ralph W
864 Patzsch Robt F
E McCulloch intersects
904 Wray Harry C
906 Parrish Lee N
910 Jones Mary L Mrs
Gilbert ends
924 Edwards Wilson W
926 A Starr Homer D
E Whittington intersects
1005 A Moffitt Chas H (c)
1006 Shaver Ernest C (c)
1008 A Brown Carl A
1010 Pearce Frank W (c)
Wiley intersects (as not open)
1101 Honeycutt Lattie F (c)
1105 A McFeters Ernest J
1107 A Davis Jas S (c)
1109 A Stine Mary D
1110 Baynolds A E M Mrs (c)
1113 A Price Eric L (c)
Andrew intersects
1205 Locke Jas E (c)
1211 Blake W Earl (c)
Burtner intersects

3d ends

VALLEY PARK DRIVE — From
1900 W Lee south beyond City
limits

1009 G Gibbs Machine Co textile
match specialties
ncor A Juvenile Hosiery Mills Inc
Holbrook ends
Hertford ends (not open)
1205 West Alex R
1307 May M Magnolia Mrs
Melview begins
Trogon ends (not open)
1408 Dorsett Geo 1 (c)
1410 A Johnson Murray C Rev (c)
1412 Ball Wm H
1414 Honeycutt Ptelton D
Oak ends (not open)
1506 A Hockett W Lindley (c)
Ellington begins
Marion ends
1608 Vacant
Pine Bluff begins
1700 Johnson Minnie E Mrs (c)
1702 Thomas Raymond A (c)
Grove ends
Maywood begins (not open)
Elmwood av ends
1812 Dalton Rufus H
Florida ends (not open)

3d ends

VALLEY PARK DRIVE — From
1900 W Lee south beyond City
limits

1009 G Gibbs Machine Co textile
match specialties
ncor A Juvenile Hosiery Mills Inc
Holbrook ends
Hertford ends (not open)
1205 West Alex R
1307 May M Magnolia Mrs
Melview begins
Trogon ends (not open)
1408 Dorsett Geo 1 (c)
1410 A Johnson Murray C Rev (c)
1412 Ball Wm H
1414 Honeycutt Ptelton D
Oak ends (not open)
1506 A Hockett W Lindley (c)
Ellington begins
Marion ends
1608 Vacant
Pine Bluff begins
1700 Johnson Minnie E Mrs (c)
1702 Thomas Raymond A (c)
Grove ends
Maywood begins (not open)
Elmwood av ends
1812 Dalton Rufus H
Florida ends (not open)

3d ends

VALLEY PARK DRIVE — From
1900 W Lee south beyond City
limits

1009 G Gibbs Machine Co textile
match specialties
ncor A Juvenile Hosiery Mills Inc
Holbrook ends
Hertford ends (not open)
1205 West Alex R
1307 May M Magnolia Mrs
Melview begins
Trogon ends (not open)
1408 Dorsett Geo 1 (c)
1410 A Johnson Murray C Rev (c)
1412 Ball Wm H
1414 Honeycutt Ptelton D
Oak ends (not open)
1506 A Hockett W Lindley (c)
Ellington begins
Marion ends
1608 Vacant
Pine Bluff begins
1700 Johnson Minnie E Mrs (c)
1702 Thomas Raymond A (c)
Grove ends
Maywood begins (not open)
Elmwood av ends
1812 Dalton Rufus H
Florida ends (not open)

3d ends

VALLEY PARK DRIVE — From
1900 W Lee south beyond City
limits

1009 G Gibbs Machine Co textile
match specialties
ncor A Juvenile Hosiery Mills Inc
Holbrook ends
Hertford ends (not open)
1205 West Alex R
1307 May M Magnolia Mrs
Melview begins
Trogon ends (not open)
1408 Dorsett Geo 1 (c)
1410 A Johnson Murray C Rev (c)
1412 Ball Wm H
1414 Honeycutt Ptelton D
Oak ends (not open)
1506 A Hockett W Lindley (c)
Ellington begins
Marion ends
1608 Vacant
Pine Bluff begins
1700 Johnson Minnie E Mrs (c)
1702 Thomas Raymond A (c)
Grove ends
Maywood begins (not open)
Elmwood av ends
1812 Dalton Rufus H
Florida ends (not open)

3d ends

J. HAL LASSITER

REALTOR

Sales — Rents — Appraisals

106 Stafford Arcade

Tel. 2-0516



GREENSBORO COCA-COLA BOTTLING COMPANY

VAN WERT—Contd
1004 Pegrum Elliott
1007 Earl Chas C
1014 Baliffr Chas W
Holbrook intersects
(Not open between Holbrook and 1112)

1112 McIntosh Wm S
1113 Saunders Beasa E Mrs
1114 Sanford Mamie M Mrs
Pike Sallie Mrs
1116 Alley Mack C
1117 Messer Sherman W
1118 Rochelle Wm E
1119 Barham Davis A
Midway intersects
1200 Kellam Byrd D
1202 Ingram Jesse A
(not open between 1202 and Trogdon)

Hertford intersects (not open)
Trogdon intersects
Oak intersects
Marion intersects
Grove intersects
ws 9 Cameron intersects
Florida intersects
(not open between Florida and Boyden)
Boyden begins (not open)

VAUGHN—From 2700 High Point rd, west to Rowe
2508 Ryle Chas S
2511 Curl Clifford D
2513 Mundy C Everett
Rowe ends

VEASLEY — From High Point rd south, 1 west of Brandt
ws 1 s Pipkin Laurin P
ws 2 s David S
ws 3 s Tysinger Graham E
ws 4 s Gifford J John
ws 5 s Snyder Jas V
ws 6 s Beaver Thos P
ws 7 s Nall Harvey L
ws 8 s Halthcock Roy
ws 9 s Cameron Frank L
ws 10 s Vacant
ws 11 s Dodd Guy
ws 12 s Brown Calvin O
es 1 s Purcell Louis W
es 2 s Costner Geo W
es 3 s Lackey Arth W
es 4 s Pruitt Jennings B

VICTOR PLACE—From King east to 342 McAdoo av
se corΔ Textile Specialty Co Inc
loom read mrs
McAdoo av intersects

VICTORIA — From Fisher Park Circle west to 1000 Wharton
Simpson ends
303A Isaacson Moses L
305McCulloch Martha L Mrs
307AGinsberg Benj G
N Eugene intersects
402AHipp Louis M
403ATalley Emma Mrs
404 Straythorne Hatlie G Mrs
Straythorne Verna Knitting tchr
407ΔLassiter Mada J Mrs
409ΔKlingman Maude E Mrs
mus tchr
411 Vacant
Wharton intersects

VICTORY (Lathamtown) — From Oak Grove south to city limits (not open between Oak Grove and Nabors, also between 1/2 block north of Center and City Limits)
Nabors intersects (not open)
ws 1 s Iddings Josephus S
ws 2 s Moore M Isaac
(not open between 1/2 block north of Center and City Limits)
Center intersects (not open)
City Limits
Guilford County

VINE (Proximity)—From 3d north to 7th, 2 west of Summit av
1 Wylie Annie E Mrs
2ASheppard Walter D
3 Watkins Mary M Mrs
4Baynes John C
5AJones R Newton
6 Lewis John H
7 Boone Jas M
8 Bellow Edmond R
9 Newby Newman L
10 Leonard Sarah A Mrs
11 Page Jos A
12 Cole Wm J
13AMryck W Arth
14 Lane Mary M Mrs
15 DeLancey Wm P
16ΔPhillips Jas E

4th intersects
17 Francis Yancey M
18 Proc Methodist Church
19 Lemmons Malcolm L
20 Hobbs Claude W
21ΔHunter Wm L
22ΔManess Lewis S
23 Durham Chas G
24 Rickman Emma Mrs
25 Morrison Ethel S Mrs
26 Powers H Monroe
27ΔMills J Thurman
28 Creason Sue M Mrs
29 Leonard Lonnie E
30 Paschal Jesse G
31 Seawell Mary A Mrs
32 Jenkins Edw M

Meadow intersects
33ΔBaynes Troy W
34 Solomon Walter T
35 Andrews Yetus
36 Edwards Julia E Mrs
37ΔKidd Isaac J
38 Russell Spencer A
39ΔMay Rufus W
40ΔBrewer John T
41 Patterson Henry G
42 Yarbrough Chas
43ABains Archie
44Sweeney Ethel Mrs
45AJordan W Kinnie
46 Bell Thos M
47 Edwards Annie Mrs
48 Smith J Walter
49 Hall Walter J
50 Brewer Walter N

6th intersects (walk only)
51 Summers Hugh P
52 Check Florence J Mrs
53ΔCraver Mick L
54 Overman Walter A
55ΔShropshire R Bruce
56 Seawell Cecil M
57ΔStanley Roy G
58ΔMcIn Priest T
59 Nichols Julia A Mrs
60 Stanley Christopher C
61 Kallam Thos L
62 Pickard Jesse H
63 Parker E Glenn
64 Bales Calvin C
65 Nichols Earl R
66 Thomas John W
67 Swain Glenn J
68 Odom Bert D
69 Harrison E S D
70 Swofford Jos C
71 Ratcliffe Geo G
72 Foster Jas D
74 Capes Chas T
7th begins

VINE (Revolution)—Continuation of Vine (Proximity)—From 9th north to 12th
Central Theatre motion pictures
ΔProximity Mig Co (emp and pay mstr's ofc)
ΔRevolution Cotton Mills
ΔRevolution Drug Co
ΔTextorian The publication
9 Andrews L Allen
4ΔHolt H Clyde
5 Craddock Chas H
6ΔTalbert Wm C

7ΔVaughn Steph W
8 Steele J Wm
9ΔLow John T
10th ends

10ΔLineberry R Cicero
11 Dennis Hayes
12 Denison Chas G
13ΔJohnson Walter F
14 Roberts Sanford F
15ΔMartin Napoleon A
16ΔHinshaw J Lloyd
17ΔHinshaw Arzie H
18ΔStone Geo
11th intersects

19ΔStone Newton F
20ΔLeonard Jesse S
21ΔWard T Oscar
22ΔRitter Jos L
23ΔMoore Musco S
Gordon begins
30 StPaul's Methodist Church
12th intersects

VINE (White Oak Cotton Mills)—From 12th north to 18th, 2 west of Fairview
1 Burton Henry H
2 Trollinger W Vance
3 Stone Annie H Mrs
4Layton Flossie E
5 Childress Lorena Mrs
6 Clark S Frank
7 Pennington Wm J
8ΔDavis J Howard
9ΔSmith Lloyd R
10ΔSawyer Robt O
11ΔKaton J Leonard
12 Jenkins Milton A
13 Wyrick Ida E
14 Garner Floyd E
15 Childress Wm L
16 Cooper J Newbern
14th intersects
17 Lawson Erastus D
18ΔWhite Oak Welfare Dept
19 Craven Clifford C
20 Loman Wm F
21 Holland Geo R
22 Biske Carmie H
23 Wheeler Seneca
24ΔSpivey Edw
25 Coleman David C
26 Shepherd L Vance
27 Beal J Clarence
28 Brown Carmie H
29ΔVincent John D
30ΔSmith Chas C
31 Moore Barney W
32 Murray Alf R
16th intersects
17th intersects
18th intersects

VIRGINIA—From 300 W Bessemer av, north beyond W Northwood (not open between W Wendover av and beyond W Northwood)
1101 Vacant
1111ΔOettinger EH M
1115ΔMcGeachy Robt W
1117ΔGreen Emry C
1119ΔHarrison Chas G
1212ΔFaison Ralph R
1223 Fields Dillard W
W Wendover av intersects
(not open between W Wendover av and beyond W Northwood)
W Northwood intersects (not open)

VOLTZ—From 1223 Asheboro, east 1/2 block
703ΔMyers Nymphas E
102ΔAd Leggs's Coffee Shop
711 Slnk Harold T
715ΔSullivan Jas G

WALKER AV—From 400 S Elm west to W Market
119-212ΔBaldwin Piano Waterms
123 New Huffine Cafe
125ΔPierce C E Co mdse brokers

PILOT LIFE Insurance Company
Serving the South Since 1903
Logo: THE PILOT

236 Commerce Place
AUTHORIZED United Motors SERVICE
DIXIE SALES COMPANY
Automotive Electrical Service
DELCO BATTERIES DELCO RADIOS AND SERVICE TIRES
Tel. 9754 and 5773
Logo: AUTOMOTIVE ELECTRIC ASSOCIATION A.E.A.

F. D. LEWIS AND SON
CONCRETE AND ASPHALT CONSTRUCTION
READY-MIXED CONCRETE

601-03 RAILROAD ST.

PHONE 2-1506

MITCHELL INSURANCE AGENCY, Inc.

INSURANCE—BONDING

926 Jefferson Standard Building

Phone 7186

SILLS
IS THE WORD FOR
SHOES
in Greensboro

WALKER AV.—Contd
127A Fleming-Shaw Transfer Co
se cor Star Dist Co fill sta

203A Elmore-Maxwell Co whol
feed
205A Dailey J T Co (storage)
207A Dailey J T Co transfer
Sou Spring Bed Co
211-13A Car-Cal Winery

301 Vacant
301A Vacant
301 1/2 Vacant
303 El Moro Cigar Co (storage)
304-06 Vacant
305A Sou Waste Paper Co
307A Campbell Kate C Mrs bldg
308 Gboro Mfg Co (emp's ent)
309 Jenkins Jos P
rear Vacant

315 Wyrlick Myrtle M Mrs
316 Watts Geo M
317A Landreth Grace Mrs
318 Dennis Mary Mrs
320 First Congregational Chris-
tian Church
S Eugene intersects

400 Hall Henry C
400 1/2 Poston Wm D
401A Womble & Dorsett gros
401 1/2 Sellars Jas M
Davis Wm E
403 Vacant
404 Mims Walter W
405A Dixon C Roy gro
405 1/2 Apartments
1 Rogers Homer G
2 Lester Mattie R Mrs
3 Vacant
4A Houston Mary Mrs

Street continued
407A Griffin J H & Sous Roofing
& Sheet Metal Works
408 Carmote Alice Mrs
410A Braxton Walker B filling sta
413A Fein Mary Mrs
415-21 1/2 Walker Avenue Apts
415 Fogleman Chas M
415 1/2 Poole Evelyn W Mrs
117 Vacant
417 1/2 Vacant
419 Penna Peter
419 1/2 Brown Henry C
421 Vacant
421 1/2 Amish Jas T
Blandwood av ends

425 Hunt Carl V
435A Read Rona E Mrs
438A Wilson Eunice I Mrs
439A Adams Edw P
S Edgeworth intersects

501 Vacant
505-09A Gboro Cash Feed Store
509 1/2 Stille Guy F
511 1/2 Whittington Daisy W
513 1/2 Inman Isony Mrs
517A Holladay The Co oifs
519 1/2 Plummer Grace B Mrs
520A West End Garage reprs
520 1/2 Vandriere Tina B Mrs
522A Nantz Laban I gro
522 1/2 Ahuggins Nora Mrs
Jones Vida Mrs nurse
523 Vacant
524 Vacant
524 1/2 Chapman Flora A Mrs
Smoot Doris J Mrs
526A Crump Furn Co reprs
535A McClamroch-Smith Builders
Supply Co Inc
Elane L C bldg specialties
Frazier Paint Co

S Spring intersects
S A Y R Y crosses
600 Crump Furn Co (storage)
601A Hubner Anton
Patton Jas I
603A Atwater Effie L Mrs
607A Gorrell Clarence B
609A Stroud Maggie L Mrs
611A Lohr Lula L Mrs
612 Ivory Stores (br) gros

614A Irvin Whol Gro Co (office)
Alvory Stores gros (office)
615A Walker Clarence B
617 Peeler Luther F
620A Latta Henry R
S Cedar intersects
cor Acme Fuel Co
621A Kirkman Lacy C
622A Acme Shell Service fill sta
633A Kirkman S Iola
Reece Norman M
634A Watson Wm A
A Scarborough Albert M
635A Lloyd W Luther
637A Berry Clyde D
Medearis John W
638A Kirkland Mary R Mrs
Crews Jack

Fulton intersects
702A Miller Loyd T
703 Smith Leopold D
705A Hazel M Dean
706 Tousey John H
707 Brewer Dewey L
Spencer Oscar T
Watson Lucille Mrs
709 Apartments
1 Miller Geo R
2 Brown Zack
3 Smith Anna Mrs
4 Cassell Malinda Mrs

Street continued
710 Apartments
1 Hunt John C
2 Harvey Edgar J
3 Brady Fannie G
Street continued
715A Olive Maggie W Mrs
716A Haymore Ulysses S G pistr
718A Hinton Thos B
Jackson begins

800A Johnson Blanche M Mrs
808A Trogdon Wm B jr clv eng
810 Cooke John M
811 Vacant
813A Bray Clayton A
815A Whitley Ferguson G
816A Gregory Sadie B Mrs
818A Baker Martha A Mrs
820A Pitts Geo O
824A Poole Sarah W Mrs
S Mendenhall intersects

907 Hollowell Flora E Mrs
909A Harrelson Dorus M
910A Alston Edgar L
912 Hollowell Wm T
913 Williams Ethel M Mrs
916A Maynard W Ira
917A Brown Frank R
920A Herring Clarence T
921A Thompson Ruth R Mrs
924A Stockard Frank S
925 Dark Willis E
Springdale ct ends

926 Smitherman John A
928A Jennette A Maurice
929A Arvin A O'dell
930 St Mary's House Episcopal
Student Center
Glen intersects
931A Taylor Kizzie L Mrs
Linker Thelma L Mrs
932A Lewis Rena H Mrs
935 Vacant
948A Weaver Enna M
Weaver Marie L
950 Talbert's Stores No 3 gros
Tate intersects

1006 Vacant
1068A Rogers Ceell J
1008 1/2 Busick Daisy B Mrs
1010 Orza Annie Mrs
College Cleaners
McIver ends
— W C of the U N C home
economics bldg
Forest begins
1203A Stoffel Edw E
1203A Snipes Wm D
1207A Gideon Luther M
1211A Osborne Martha E Mrs
Stirling begins
Kenilworth begins

1401 Lewis Ira O jr
Jefferson begins
1501A Sherwin Herbert A
1507A Cheek Thos J
1509 Nance Jesse R
1512A Allen Jos T
1517A Strader J Dewey
1559 Vacant
1559 1/2 Quillan Reuben M
S Aycock intersects
1602A Hill Grover C
1604A Levine Roxie Mrs
1606A Womble Wm H
1608A Fuuk Clarence M
1609A Herron Jas F
A Caudill Wiley C
1610A Williams R Saunders
1611A Williams Arth R
1613A Hooper Pearl B Mrs
1615A Stewart Macy H
1616A Hunt J Marvju
1618A Scaer Roland E Rev
Mayflower dr intersects

1704A Eatman Chas R
1706A Newman Henry L
Warren intersects
1800 Vacant
1801A Armistead Graham A
1802A Pollitt David
1803 Hollinsworth Robt L
1804A Myers Rebecca Mrs
1845A Thacker Leroy
1806A Little Lula D Mrs
A Sykes Leon
1807A Vison Wm H
1809A Melvin Edw L
1811A Hatch Geo A
Kensington rd ends
1812A Clark A Stuart
1814A Brown Thos E
1821A Miller Wm O
S Tremont drive ends

Granite ends
1902 Ebenezer Lutheran Church
Mack begins
1964A Israel Herman J
1905A Whitaker Saml B
1906A Sargent J
1907A Patterson E Maurice
1908A Stack Wm O coml artist
1909A Howell Adolph M
1910A Barker V Emmett
1912A Buice Gordon Y C
1914A Lindsay Furman J
S Chapman intersects

2003A Andrews Paul M
2004A Coble Jas C
2005A Cox M Jeffrey
2006A Rider Edw J
2007A Daughtidge Howard R
2008A Ritch Perry H
2010A Sprinkle Paul M
2011A Oates Jas G
2012A Atwood Robt C
2013A Alley J Craville
2015 Stewart Douglas T
3016A GINGER Clair H
2019A Crutchfield Wayland A
2021A Canoy Jefferson M
2022A Stubbins Carl S
2023A Hughes Robert A
2024A Turner Edw V
2025 Hendricks Wm A
2026A Fillingier Edw J
2027A Huffines L Craven jr
2032A Nance Clyde A
2036A Armistead H Brandon
S West Greenway ends

2102 Jaeger Erna Y Mrs
2103A Cooney Marvin O
2105A Beane Roberta A Mrs
2107 Tuttle Herman A
2108A Duffie Carson C printer
2110 Bradford Chas H
2112A Elam Drug Co Inc
2114 Ivory Stores (br) gros
2116A Piekwick confrs
US PO Sta No 5
2117A Foots Cleaning Co Inc (br)
2118A Elam Beauty Shop
2119-21A & P Food Stores (br)
gros
2120A Boshier W C Gro Co
S Elam av intersects

SILLS
IS THE WORD FOR
SHOES
in Greensboro

SILLS
IS THE WORD FOR
SHOES
in Greensboro

SILLS
IS THE WORD FOR
SHOES
in Greensboro

SILLS
IS THE WORD FOR
SHOES
in Greensboro

SILLS
IS THE WORD FOR
SHOES
in Greensboro

ALLEN E STRAND

Certified Public Accountant

506 Southeastern Building

Tel. 6785

MENDENHALL'S Inc.

Mendenhall's Good Lumber Since 1884

PHONE 2-0417

ASHE AND LEWIS STS.

Lumber,
Building Supplies,
Millwork, Hardware,
Certainteed Products

WALKER Av—Contd
2200ΔSample's Esso Service Filling
sta

- 2201ΔTar Heel Serv Sta
- 2203ΔSeven Up Bottling Co (whse)
- 2210ΔCann E Wm Jrs Ⓞ
- 2212ΔGuthrie W Carey
- 2211 Roser W Howard
- 2212ΔEdwards Geo V
- 2213ΔHunter Chas M
- 2220ΔGreen John G Ⓞ
- 2224ΔParks J Rankin jr Ⓞ

Warner Saml D

Scott av intersects

2300ΔBonkemeyster C Herbert Ⓞ

Edwards Ernest W

2301ΔYarborough Grady R Ⓞ

2309ΔFisher Roy E Ⓞ

2310ΔWard Cloud Ⓞ

2312ΔSparrow John W

2314ΔNeal Peter W Ⓞ

2318ΔHoyle Thos C Ⓞ

2321 Edwards Alice S Mrs

Northridge intersects

2400ΔNicholson F Herbert Ⓞ

2401ΔCooper Claude A Ⓞ

2402 Vacant

2403ΔWebl Ralph W

2404ΔCooper Wm Jrs Ⓞ

2406ΔAnnas Perry D Ⓞ

2408ΔClement Wm B Ⓞ

2409ΔSolomon Eli

2410ΔHewett Allen J Ⓞ

2412ΔJohnson D Talmage

2415ΔBain W Ferguson Bessie C Mrs Ⓞ

2414ΔLivingston Jack H Ⓞ

2417ΔColson Grady J Ⓞ

2419ΔWilson Herman C Ⓞ

Howard intersects (not open)

2500ΔHefey John W Hon Ⓞ

2501ΔJones Taft Ⓞ

2502 Wilson J Cleman

2503ΔRowe Melvin C

2504ΔScharf Paul S

2510ΔRudder Albert P

2512ΔDeviney E DeWitt Ⓞ

2514ΔWard Wm H Ⓞ

2516ΔStoner Wm G Ⓞ

2517ΔBlackwell Edwin H Ⓞ

2518ΔShadwick Jesse E Ⓞ

2519ΔAllen John L Ⓞ

Longview intersects (ns not open)

Westdale pt ends

2611ΔSnyder Ellis B Ⓞ

2613ΔSharp Carroll E Ⓞ

2614ΔDavant Arth R

2615ΔVaughn Frank S Ⓞ

2617ΔHuskins Jos P Ⓞ

2618ΔBriggs Chas R Ⓞ

2619ΔGooch John D Ⓞ

2621ΔRoss Macon R Ⓞ

2622ΔGalliter Wm T II Ⓞ

Sherrill ends

2623ΔGinter Layton H Ⓞ

2635ΔCorby Wm G

2639ΔMitchell Burke H Ⓞ

2630ΔTunstall Jas H jr

2631ΔWillard Peary C Ⓞ

2632ΔWhitt Norman J

2633 Vacant

2636 Jenrite Thos S Ⓞ

2639ΔAslinger Elmer O

S Lindell rd intersects

Willowbrook drive begins

Park ter begins

Asland dr intersects

Wieber intersects (not open)

3808 Smith Robt A

3810ΔAulbert Lewis C Ⓞ

3811ΔAustin Jack E Ⓞ heating
contr

3812ΔPrivette Foy E Ⓞ

3813ΔEwings Chas I Ⓞ

3814ΔHutton Frskd P Ⓞ

3815ΔJames Ray L Ⓞ

3816ΔVirtie Howard L Ⓞ

3817ΔEldridge Burt S jr

3818ΔFerrell Henry C Ⓞ

3819ΔMcCain Geo E Ⓞ

Home intersects (not open)

3900ΔBarack Saml B Ⓞ

3901ΔO'Connor May Mrs Ⓞ

3905 Vacant

Holden rd intersects
City limits
Guilford County

4102ΔTate Carl E Ⓞ

4104ΔMichaux Roy H Ⓞ

4105ΔBanner Matthew R

4106ΔScott Karl R Ⓞ

4107ΔKenerly W Glenn Ⓞ

4109ΔMcGwier T Frank Ⓞ

4110ΔRichey Geo T Ⓞ

4113ΔMorris Archie W

4114ΔRich Clay T Ⓞ

4115ΔArthur Reuben B Ⓞ

4116ΔBoren John A Ⓞ

W Market intersects

WALNUT (Proximity)—From 3d
north to 7th, 1 west of Summit av

1 Kapps Ostr E

2 Butler Ada F Mrs

Moore Okel E

215ΔManess Arth C

3 Scott Bessie E

4Scruggs R Herman

Davis Georgia E Mrs

5 Hill John

6 Everhart Jas F

7 Conner Nannie Mrs

8 Strickland Colon M

9 Kincaid Walter F

10 Nuckles R Maloy

12ΔLowery Chas N

4th intersects

14ΔGilley Wm T

15 Sykes Beulah C Mrs

16 Beal Perry E

17 Caviness J Lazarus

18 Shropshire Odell

19ΔOakes Relia J Mrs

20ΔMathely Wm F

21ΔWilson Rufus A

22 Sheppard Mack M

23ΔBateman Clyde L

24 Carter Foster C

25ΔDickerson Maude N Mrs

26ΔCombs Russell O

27 Oakes Walter H

28 Leonard Fred T

29 Burgess Robt R

Meadow intersects

30 Millis Oliver L

32 Willford John M

34 Henson Odell

36 Roberts Perry L

38 Newman Fredk L

39ΔDaniel Christina M

40 Ratcliff Edw D

41 Davis Lugenia Mrs

42 Baynes T Cora Mrs

43 Beal J Edw

44 Matthews Wm H

45ΔPeacock Wm A

46 Farlow Robt L

6th intersects (walk only)

47 James Roxie M Mrs

48ΔBowden Mattie A Mrs

49 Blum Lewis A

50 McKinney Jos N

51 Bateman J Boyd

52 Collins Victor

33 Wood Baskin L

54Teague Ennis M Mrs

55 Norwood General G

56 Alexander Ernest Y

57 McLellan Saml D

58 Sandridge Walker T

59 Overcash Troy S

60 Thors Chas F

61 Thomas Minnie Mrs

62 Ramsey Thos A

63 Jones Clarence

64 Neville Lula A Mrs

65 Hepler Martin M Mrs

66 Smith David P

67 Andrews Paul T

68 Patterson Mark B

69 Bristow Allen J

70 Jones Carl F

71 Stuts Richd C

7th intersects

WALNUT (Proximity Print Works)

—Continuation of Walnut (Proxi-

mity)—From 7th north to 9th

72 Weaver J Lemuel

73ΔHuffman Richd L

74 Thornburg Frank T

75 Greer Dallas R

76 Thornburg Eva Mrs

77 Gregory Clark L

78 Shepherd Helen Mrs

79 Ferguson Sterling B

80 Martindale Wm W

81 Greer Elijah C

82 Greer Robt L

83 Smith Wm F

8th begins

85ΔThomas Clinton

87ΔWard J Boyd

89 Guthrie T Carl

91ΔBrooks Columbus F

93 Jackson Henry P

95 Welborn Connie L

97 Williamson Colvin H

99 Redmond Lon D

101 Anderson Marshall W

103 Dodson Ellie Mrs

9th begins

WARD — From 700 Lucerne south
to Glover

1504ΔHall Geo S

1515 Paschal Fletcher W Ⓞ

Glover intersects

WARREN — From Sylvan road
south to Trogdon, intersecting

1800 Walker av

300ΔRosa Bess N Mrs

303ΔClegg Walter K Ⓞ

305ΔPhillips R Wade Ⓞ

309ΔWilhelm Heta A Ⓞ

310ΔCrater A Merton Ⓞ

318ΔPorterfield Clarence H Ⓞ

Wright av intersects

407ΔAlderfer Frank M Ⓞ

Walker av intersects

Brice begins

600 Womack Dant (c)

614 Lineberger John H (c) Ⓞ

696 Robinson Ezekiel S (c) Ⓞ

Swain begins

620 Warren Street Methodist Ch
(c)

622 Ledwell J Henry Rev (c) Ⓞ

624 Ledwell Rounder L (c) Ⓞ

626 Jones Mattie (c) Ⓞ

628 Saunders Mary L (c)

Sherwood begins

704 Vacant

710 Mahala Rosa Mrs Ⓞ

808ΔBroome John E

Spring Garden intersects

811 Barker O Mae Mrs drsmkr

Grantham Herbert F

Jones Wm M

Golins Martin S

813 Dunning Roland J

815 Caviness J Eug

Oakland av intersects

Southern Ry (no crossing)

907ΔMorton Mary B Mrs hosiery
mill equipment

909ΔMorton Mary B Mrs Ⓞ

915 Miller Dewey C

916ΔArnold Stone Co of N C Inc
cast stone products

Bridges Benj A

917 Thackerson Jesse V

919 Guilford Dairy Co-op Assn
(garage)

W Lee intersects

1001 Walser J Thurman

1007 Tilley Lemuel P Ⓞ

1009 Cox Irma L Mrs

1011 Daniels Pearl J Mrs

1013 Griffin Laneous W

1015 Hackney Ella B Mrs

1016 Lane Jas L Ⓞ

Holbrook intersects

1107 Vacant

1209 Hembree Jas T

1111 Capps Saml C

1113 Troxler Alvis O

ELECTRIC
WELDING
ACETYLENE
City
Welding &
Spring
Service Co
211 HUGHES
PHONE
9661
SALES &
SERVICE
AUTOSPRINGS

JNO.
R.
DICK
HEATING
CONTRACTOR
—
NORGE
Distributor
Winter
Air
Conditioning
Steam and
Hot Water
Heating
Stokers
Oil Burners
—
Office and
Show Room
1304
SPRING
GARDEN
Office Tel.
3-1582
Res. Tel.
6997

THE McCLAMROCH COMPANY

Established 1894

Tile, Rubber, Asphalt, and Acoustical Work

304-06 S. DAVIE

TEL. 2-2309



GREENSBORO

ICE & COAL CO., Inc.

"Where Quality is a Fact"

May We Solve Your Coal Problem

DIAL 2-3171



Lowman Motor Co.

Distributors

Studebaker Motor Cars

300

BELLEMEADE

Phone

3-1727



STARR ELECTRIC CO.

Electrical Contracting and Fixtures

205 N. GREENE ST.

PHONE 2-2175

WARREN—Cont'd
1115 Purdue Ashby B
1117 Freeman Luther (c)
1119 Walker Grady L. (c)
Midway Intersects
1207 Harris Grayson L
 Umstead begins (not open)
 Hertford Intersects (not open)
 Trogdon Intersects (ws not open)

WASHINGTON E — From 300 S Elm east to Gillespie (not open between Ivy and Gillespie)
101 Building

Recons:
1st D Sanders Lucille M Mrs drsmkr
8-9A Williams Evelyn T Mrs beauty shop
10A Johnson Arth H dentist
12-15A Harrell's Studio photos

3d fl Vacant
Street continued
108-102A Freiberg's Restr
109A Downtown The confr
109A Gardner Ernest L bths
111-13D Downtown Bowling Center
 Dickerson R Glenn confr
112-16A Kriegman's Inc furriers
115A Dixie Display Serv
 Internal Corres Sch

115½ Washington Inn furn rms
117 Neece Memorial Studios monuments
118 Central Barber Shop
119AKlimate-Pruf Paint Co
130-22 Washington Billiard Parlor
121AN Y Tailoring Co men's
 furngs

2d fl Neece Hall
3d fl Veterans of Foreign Wars
 Post No 2087
124-26A Standard Theatre Supply

Palace Theatre office
125AHobbs Ernest D gro
128-28½ Vacant
130ADuPont Printing Co
 Reiss Jos watch repr
132 Vacant
134AFulp Wm J clo clnr
136AParamount Cafe

S Davie intersects
210 Sou Ry System (storerm)
Echols begins
213 Poster-Caviness Inc (rear ent)
 ΔGarrett E B Co mdse brokers
215ALoose-Wiles Biscuit Co
227A Peoples Oil Co filling sta
232AGate City Whol Gro Co
233AElison Brokerage Co mdse
 brokers

236-14ASou Ry Pass Sta
 Sou Ry System (ticket ofc)
 US Ry M S (transfer ofc)
 Union News Co news stand
 and restr
 Sou Ry System (sta mstr)
 Sou Ry System (city pass
 agt)
 Safety Car Heating & Light-
 ing Co
 Smith & Whitfield (c) taxi
 service
 ΔTravelers Aid Society
257AWyrick & Cummings fill sta
rear Vacant
259AYellow Taxi Co Inc

S Forbis ends
301ASou Oil Stores Inc fill sta
311ATatum-Dalton Transfer Co
317AMickel Hopkins Co hotel and
 restr equip

S Lyndon ends
Southern Ry overpass
322-40ARoadway Express Inc
 trans
Sergeant begins
417-19AWest Bros Co bldg
 material
420ACobb Coal Co
422 Davis Etta (c)

423-25 West Bros Co (whse)
424 Bennett Henry (c)
425 Burton John Jr (c)
427 Benton Oscar T (c) gro
427½ Chavis Cassie (c) Indry
428 Scales Lelia (c)
429AMcNair Roxie E (c) (c)
430 Worthy Saml (c)
432 Davis Lelia (c)
433 Gilmer Jennie (c) (c)
434 Leach Connie (c)
436AEberhardt Wm H (c) (c)

Pearson intersects
441 Carrigan John W (c)
rear Young Jesse (c)
442 Burns J Madison (c) (c)
443 Tucker Anna (c)
444 Little Annie (c)
446 Carter Homer (c)
447 Trinity A M E Zion Church
 (c)

450 Adams Alex (c)
452 Williams Millett (c)
S Gilmer ends
502 Mack John (c)
504-40 Anderson Ruth (c)
512-12½ Hennison Mary (c)
514 Robertson Geo (c)
516 Dorsey Walter (c)
518 Rose David (c)
518½ Jennings Wm (c)
520 Allen Carter (c)

Clinton ends
601AGoss Henry & Co plmbg
 supplies
603AGboro Junk Co
Southern Ry overpass
Macon begins
900ACarnegie Negro Library
909 Gboro Junk Co (whse)
922ABennett College (c)
937AStandard Oil Co of N J (ofc
 and plant)

S Dudley ends
949AHart Nannie L (c) (c)
951 Stroud Chas (c) (c)
953 White Sallie (c)
953½ Williams Bessie (c)
955 Cates Jesse (c)
955½ Davenport Clarence (c)
957 Pass Geo (c)
959ALee Arth (c) confr
961 Reynolds Benj (c)
963 Washington Frank (c)
963½ Saunders Marie (c)

Dean ends
967AGabriel Food Center gros
971 Wade's Dry Clean Co (br)
 Lindsay & Leach (c) barbers
973 Harris Wm H Rev (c)
975 Haynie Chas (c)
977 Walker Naomi (c)
979 Smith Emanuel M (c)
981 Ruth Albert (c)

Bennett intersects
1001 Crooks Wm (c)
1001½ Godwin Turner (c)
1003 Sanders Melvin (c)
1004 Chavis Annie (c) (c)
1005 Hazel Wm E (c) furn rms
1005½ Hazel Wm J (c)
1006 Oliver Rudolph W (c)
1007 Jennette Ernest (c)
1008AJeffers Daln (c) (c)
1009 Guy Reesie A (c)
1010 Pickett Jas R (c)
1011 Valentine Liza (c)
1012 Turner Eunice (c)
1013 Steele Sarah (c)
1014 Alston Katie (c)
1015 Scales Florence (c)
1016 Bush Fred (c)
1016½ Dilworth Lee (c)
1018 Peoples Sallie (c)
1019ABrown Mildred (c)
1026 Douglas Cordell (c)
1021 Ross Thos E (c)
1022 2½ Stevens Marion (c)
1023 Burwell Ernest (c)
1024 Mayhew Jas (c)
1025 Foushee Lula (c)
1026 Yarbrough Ernest (c)
1027 Waugh Rosa (c)

1028 Crompton Zula (c)
1029 Robinson Herbert (c)
1030 Hargrove Savannah (c)
1032 Young Wm (c)
1034 Young Melvin (c)
1036 Williams Bertha (c)
1038 Mills Clara (c)
1039 Dillard Rachael (c) (c)
1041 Allen Lota (c)
1045 Vacant
1049 Davis Wm (c)

East Intersects
1100AAldridge Jas M Rev (c)
1103 Richmond Coy (c)
1104 Singleton Adam (c)
1107 Scott Thos (c)
1109 Capps Winslow (c)
1110AWashington St Grammar Sch
 (c)
 ΔWashington St Primary Sch
 (c)

1111 Haynesworth Geo (c)
1113 Clapp Chas (c)
1115 Owens Leroy (c)
1117 McKinley Louise (c)
1119 Yonastory Fannie (c)
1121 Thompson Henry (c)
1127AJeffries Glenn J (c)
1129 Ingram Henry (c)

Law intersects
1200 Reeves J Clarence (c)
1201ACovington Briscoe (c) (c)
1202 Raines Hattie (c)
1203 Slade John (c)
1203½ Gilchrist Roosevelt (c)
1204 Bass Jas W (c)
1205 Jones Chester D (c)
1206 Poole Corinna (c)
1207 Sanders Larkin (c)
1214 Skelton Arth (c)
1214½ Smith Rudy (c)
1215-17 Moore Moses (c) (c) wood
1216 Himes Jas (c)
1216½ Hayes Wm (c)
1218APhillips Wallace (c)
1220ANelson Mattie A (c) (c)

Logan intersects
1300 Watkins Junius E (c)
1300½ Yonastory Willie M (c)
1302 Price Edw (c)
1304 Smith Carson (c)
1304A Norris Wm (c)
1306 Watkins Crawford (c)
1308 Laney Mattie (c)
1310 Green Hannah (c)
1312 Borden Luther (c)
1314 Westmoreland Jas A (c)
1315 Grace-Luther Memorial Ch
 (c)
 Grace-Luther Memorial Sch
 (c)

S Benbow rd Intersects
McConnell begins
1400ARichardson L Memorial Hosp
 (c)
1401 US NYA (Training Center for
 Colored Girls)
1402AGoreleigh Rex (c) (c) artist
1403 Erwin Mary (c)
1411 Marable Luvesta E (c) (c)
 nurse

Dewitt intersects
1413 Foust Doris (c)
1420 Mills Walter H (c) (c)
1421 Jackson David A (c) (c)
1422 Jackson Maggie C (c) nurse
1422 Morten John (c)

Booker intersects
1610 Crenshaw Jake (c) (c)
1611 Jones J Mitchell (c) (c)
1616 Jones John W
Ivy intersects (ss not open)
(Not open between Ivy and Gillespie intersects)

Gillespie intersects
WASHINGTON E (Extended) —
 Changed to Spencer
WASHINGTON W—From 300 S Elm
 west to S Spring
111AGreenwich The furn rms
 Taylor Ava B Mrs
 Montgomery Lida nurse

1872

"Three Generations of Service"

1941

SMITH-COURTNEY CO.

CONTRACTORS' EQUIPMENT AND SUPPLIES

239-241 S. Davie St.

Greensboro, N. C.—Richmond, Va.—Hickory, N. C.

Tels. 4558 and 4559

RAYMOND STARR, INC.**Electrical Contractors****532 Southeastern Bldg.****Phone 7642**

WASHINGTON —Contd
 113-15A Scott J W & Co whol dry
 gds
 116-20A Big Star Stores gros
 117A Gboro Coffee Shop restr
 S Greene intersects
 213 Bill's Parking Lot
 214C Fariss J Henry @ real est
 Athe intersects

300A Sherman's Inc (br) clo ctns
 301 Thompson Jennie Mrs furn
 rms
302 Temko Apts
 Apartments:
 1 Erickson Eric
 2 Burks Fannie J Mrs
 ΔBurke Sammye nurse
 3 Wumble Meta Mrs
 4 Vacant

Street continued
 303A Manikin Estelle M Mrs
 ΔBryson Eula M Mrs
 304 Moutafes Gus
 305 Phillips C Harman
 Bullington Jas
 Walker Wm
 306A Johnson Bessie P Mrs furn
 rms

307 Burnside Percy W
 308A Hitt Marking Mrs furn rms
 10 Arnold Geo W
 313A Frazier Robt H
 317A Blue Mamie A Mrs
 319A Schiffman Etta @
 328A Pettit A S Inc plmbrs
 328 1/2 Shaw Apts

Apartments:
 1 Burnett Helen Mrs
 2 Coward Willa Mrs
 3 Shaw Thelma E
 4 Ingold Ethel Mrs
 5 Tester Fred W

Street continued
 330A Peck's Bakery
 332A Colonial Soda Shop
 332 1/2 Colonial The
 apts and furn rms
 transient apts (not shown)
 Bodenhamer Gertrude
 Braswell Louise
 Carden Leslie H
 Conklin Wm H
 Genelos Louis
 Lamb Jas H
 Nelson J Clifford
 Price Leon R
 Richey Walter C
 ΔRitche Bessie Mrs res mgt

Street continued
 334A Guilford County Dept of
 Public Welfare (stamp div)

S Eugene intersects
 402A Fordham Chris M @
 403A Daniel Annie B Mrs @
 405A Bain Julia L Mrs furn rms
 Creekmam Hazel nurse
 406A Caveness Sol A @
 Blaylock Spencer L lawyer
 407A Beckham Bertram H
 408A Webster J Bartlett @
 410A Hutten Wm P @
 411A Morris Henry C
 412 Pearce Arth B @
 Blindwood av intersects

416 June Carl Apts
 Apartments:
 1 Goodman Lloyd
 2 Simpson Jas R
 3 McKinney D Montague
 4 Smith Harmon

Street continued
 418A Bartlett Fred G ptr
 420A Johnston John B
 ΔRoaf Aug jr
 447A Keeley Institute of N C The
 Cunningham Chas D
 Cunningham Flour & Corn
 Mill (ofc)
 S Edgeworth intersects
 501A Parker Jos B
 Parker Mary E Mrs furn rms
 502A McCluen Geo W
 508 Wilkinson Thos @

509A McDonald Minnie L Mrs furn
 rms
 510A Petty Mary T Mrs
 519A Lowrey Emma
 Horry Tempier S
 Blair Johnnie Mrs
 520 Bray Nora B Mrs
 524 Banner Edw
 S Spring intersects

WATER (East White Oak) — From
 1/2 block west of Tucker east to
 Alpine, 1 north of 10th
 97 English Jack (c)
 98 Guy Paul (c)

Tucker intersects
 89 Clegg W Thos (c)
 100 Walker Cicero (c)
 101 Cornwell Clarence (c)
 102 Mason Fred (c)
 103 Miller C Augustus (c)
 104 Moore Jos B (c)
 105 Ellis Frank (c)
 106 McAdoo Mary (c)
 107 Hairston Hughey (c)
 108 Aikens Chas (c)
 109 Cheek Francis A (c)
 110 Tate Jasper (c)
 111 East White Oak A M E Zion
 Church
 112 Miller Wilson (c)
 113 Ferrell Dock (c)
 114 Gant Truman (c)
 115 Guy Wm (c)
 116 Roseborough John (c)
 117 Jennings Mackey (c)
 118 Alston Ernest (c)
 119 Nichols Lewis (c)
 120 Simpson Marie (c)
 122, East White Oak Baptist Ch
 (c)

Alpine intersects
WATER (White Oak Cotton Mills),
 —From 13 Vine east to Fairview,
 1 south of 11th

1 Shirlen J Alf
 2 Cranford Cepher M
 3 Rife Annie L Mrs
 4 Tugman Ray H
 5 Johnson Nannie Mrs
 6 Pinkleton Geo C
 7 Crum Matthew B
 8 Davidson Mary Mrs
 9A Maness Arch E
 10 Varner P Grady
 11 Martin J Saml
 12 Tidwell E Edw
 14 Sizamore Lee A
 16 Jones Robt D
 Fairview intersects

WATKINS (Pomona) (Guilford
County) — From Front south to
Causey, 1 west of S Latham
 2 Smith Robt M
 3 Dunn Thos W
 4 Darby Walter J
 5 Allred Ervin B
 6 Hill Alley J
 Boren intersects

7 Hemrie Norvie G
 8 Day Delos
 9 Cox Raleigh W
 10 Jones Julius E b'dg
 11 Smith Elbert W
 Wharton intersects

12 Melvin Jas E
 13 Cranford Lula Mrs
 14 Peoples J Archie
 15 Booth Wm H
 16 Deaton E L
 17 Roberts Walter L
 Hewitt intersects

19 Jones Guy O
 20 Bradley Roy
 21 Edwards Terry A
 22 Vacant
 23 Henry Odell
 24 Nall S Willis
 25 McCluiken John W
 26 Austin Marshall T
 27 Dalton Lizzie Mrs
 28 Hardy Chas

29 Jones Millard
 30 Gaudin J Alf
 31 Poole A David
 32 Ledbetter Howard W
 33 Vacant
 34 Tolbert Bernice L
 35 Rennie John S
 36 Wilkins Eug
 37 Clodfelter Edw jr
 38 Smith Ollie Mrs
 39 Swaney Jas W
 40 Garner Lester
 Causey intersects

WATSON — From 600 Gorrell south
to E Lee
 601 McCullough Saml (c)
 603 Bell Lonnie (c)
 604 Alexander Chas (c)
 605 Cobb Edw (c)
 606 McQueen Mack E (c)
 608 Law Wm
 609 Williams Jas W (c)
 610 Day Chas (c)
 rear Simmons John (c)
 611 Morgan Annie (c)
 612 Currie Laura L (c)
 613 Currie Selon R (c)
 614 Smoot Carrie M (c)
 615 Parker Gertrude (c)
 616 Murrell Robt (c)
 617 Barnes Mamie (c)
 619 Jarrell Geo (c)
 620 Worley Saml M Rev (c) @
 621 Miller Maggie J (c)
 622 Price Clarence (c)
 623 Poole Neaf (c)
 627 Houston Eug G (c) @
 628 Summers J Harlin (c)
 630 Wallace Lizzie (c)
 E Lee intersects

WATTS — From W Lee south to
2212 Patterson, 1 west of High
Point road (not open between
W Lee and Harman)
 Harman begins
 2100 Young Lala Mrs
 Patterson intersects

WAUGH (Bessemer Sanitary Dis-
trict) — From 3300 E Bessemer
av north 1/4 mile
 605A Strickland Vernie W @
 609 Mason Edd
 611 Dowd Talbert @
 617 Vacant
 619 Willett John T @
 621 Langley Pleasant M
 853 Smith Runa S @
 865 Kelly Lucy (c)
 875 Milton Winfield (c)
 876 Powell Blonzora (c) @
 891 Adams Albert (c)
 893 Dorris Robt L (c)
 895 Fuller Clarence (c)

WAVELAND AVENUE — From 1128
Cridland rd, 2 south of Wendover
av

WAVERLY WAY — From 2305 Ber-
keley pl south to S Chapman
 200A Friedlander Marc @
 201A Metcane Trace I @
 202A Atkinson J Oscar jr @
 204A Teague Bryce A @
 205A Davidson Howard M @
 206A Hendley Floyd F @
 207A LeSturgeon Lawrence F @
 208A Foster Mark F @
 209A Myrick John K @
 Sylvan rd intersects
 300 Vacant
 302A Phipps Jamie C Mrs @ nurse
 304A Collins T Clyde @
 306A Townsend Thatcher L @
 307A Ritch Edith K Mrs @
 308A West Wm B @
 Camden rd begins
 310A Kelly J Clyde
 312A Reade Wm R @
 S Chapman intersects

MERCURY

Ely-
Bloodworth
Motors
 INC.



Sales
and
Service

—
315 N. Elm

PHONES
2-3187
2-3188



SOUTH
ATLANTIC
BONDED
WAREHOUSE

MOVING
 Local and Long
 Distance

STORAGE
 Household and
 Merchandise

CRATING

PHONES
8191-8192



N. R. HAM

HAM COAL CO.

"GOOD AS THE BEST"

DIAL

7474



Geo. F. Daly, Inc.

Distributors
Dodge and Plymouth Motor Cars
Dodge Trucks



306 EAST MARKET ST.

PHONE 2-1122

GUILFORD NATIONAL BANK

WASHINGTON SQUARE
 Member
FEDERAL RESERVE SYSTEM
 FEDERAL DEPOSIT INSURANCE CORP.



R. G. DELK
 Building Contractor
 All Types of Construction
 PHONE 3-2308
 220 1/2 W. MARKET



WEDGE DALE AV (Starmount Forest) (Guilford County) —
 From 3600 Starmount dr north
 beyond Madison av (Not open)
 Madison av intersects (not open)

WENDOVER AV E—From 1100 N Elm east to Church
 103ΔBurgiss L Grady Rev
 112ΔCambridge Magnolia intersects
 202 Harris H Clyde
 203 Poore Jesse
 Blair Letitia B Mrs
 204 Harris Geo T
 206 Wray Wm B
 Olive intersects (ns not open)
 Cherry intersects (ns not open)
 Church intersects

WENDOVER AV W—From 1100 N Elm west and northwest to W Northwood
 111 Barnes Henry A @ Carolina intersects
 204 Church of Christ Virginia intersects (ns not open)
 306ΔBurnwell Bros Inc trans
 ΔBrooks Trans Co Inc
 ΔTransportation Inc
 311 Vacant
 311 1/2 Smith-Holland Brokerage Co Inc food products
 311 1/4 Vacant
 322 Latham Park Serv Sta
 325 Vacant
 rearΔVick Chemical Co cough drop plant

A&YRy crosses Gridland rd intersects (ss not open)
 North Buffalo Creek Bridge Latham rd intersects (ss not open)
 Briarcliff rd begins Hill intersects
 Grayland intersects Cleburn intersects

1100ΔWinfree Ralph J @
 1101ΔCredeman Conrad H @ chiropractor
 1102 Vacant
 1104ΔMartin Wm T @
 1106ΔTomlinson Wm N
 1108ΔSolins Simon @ Guy ends
 1200 Tucker Herbert B @
 1204 Vacant
 1206 Hedrick J Irving
 1210 Vacant
 1211 Cain Nannie E Mrs @
 1212 Vacant
 1216 Pearson W Ernest @
 1220ΔCutchfield Lydia E Mrs @
 1222 Kelly Thos J pntr Newman ends Matthews intersects H Blanche Mrs
 1301 Vacant
 1312ΔAnderson Robt A @
 1313 Curtis Edw H
 1324 Vacant
 1330ΔApple Thos C @
 1335 Vacant
 1337 Vacant W Northwood intersects

WENTWORTH DRIVE (Irving Park) —From 200 Country Club dr west to Granville rd
 103ΔBlack Jas W @ StAndrews rd intersects
 200ΔNewman Geo F jr @
 202ΔGarrett Edwin E @
 203ΔMerritt J Bynum @
 207ΔGlasseck Thos @ Birch la ends
 300ΔLane Leslie C @
 302ΔMaclin Henry III @
 303ΔRucker Pierce C @
 304ΔBerry Mary S Mrs @
 307ΔYalin Marion G jr @
 308ΔMoffett T Fran @
 310ΔTranous Wm M Granville rd intersects

WESLEY PLACE—From 800 Biltmore west to S Cedar, I south of W Lee
 401 Nudley Fannie Mrs
 402 Scott Martha Mrs @
 404ΔMitchell H Cecil @
 405 Bell Robah L
 407ΔKimbro Saml J @
 408ΔGarrett Chas A @
 112ΔBaltimore Frank @
 115 Wiltner Harry M
 120 Carrico Betty Mrs
 422 Pruitt R Talmadge
 423ΔAdcock Ida R Mrs
 424ΔMullis Jas G @
 429ΔHodgin J Elmer Druid intersects
 501ΔKivette Davis L @
 503 Campbell B Clarence
 505 Wood Alton S
 507 Vacant
 508 Wilson R F
 509 Dabbs T Lacy
 510 Guthrie Chas G
 511ΔSullivan Henry E @ roofer S Cedar intersects

WEST AVONDALE (See Avondale West)

WEST COURT—From 2800 High Point rd west I block
 2610 Fields Roland H
 2611 Bailey Memorial Baptist Church
 2615 Edwards Marvin
 2617 Hill Thos E @
 2617ΔStuffer Eug W @
 2619ΔFox R Wade @
 2622ΔFields Cecil C @
 2623 Sprinkle Paul L
 2624 Payne P Franklin

WEST END CIRCLE (Inserted by request of occupants listed — shown as Williams on official city map)—A semi-circle at west end of Williams
 2500 Short Walter

WEST END PLACE—From 200 S Aycock northwest to Mayflower dr
 1600ΔCooley G E
 1602ΔKeith Johnnie G Mrs @ N College Park dr begins
 1604Jones Jesse P
 1604ΔHartsfield Chas G
 1606ΔHaynes C Bryan @
 1608ΔPope Charlton A
 1610ΔFoster H Kemp @
 1612ΔPeklo Andrew
 1614ΔSchenck Martha D. Mrs @
 1616ΔWalser Raymond C Mayflower dr intersects

WEST GREEN COURT (Guilford County) —From W Market at Winston-Salem rd north I block
 109 Linn Marcus H
 111 Vacant
 117ΔTeague Dewitt
 119ΔHayden Russell C
 120 Alton Fred H
 121ΔCrigler Harold O
 122 Patterson Wilson T
 124 Flyn Horman E
 124 Jones Burnell M
 125 Edmondson Eug H

WEST GREENWAY N (Sunset Hills) —From 2500 W Market north and northeast to N Lindell rd (not open between Friendly rd and N Lindell rd)
 103ΔEdwards Chas W @ Madison av intersects
 201ΔSikes T Edgar @
 202ΔCallimore Lloyd B @
 205ΔHunt John V @ Rolling rd intersects
 301 Vacant

303ΔPreddy Hugh N @ Pinecrest rd begins
 405ΔRives E Earle Hon @
 407ΔHennessey Valentine B @
 ΔSawell J Luther
 409ΔChandler Wm D @
 411ΔBrown Raymond H @ Friendly rd intersects
 (Not open between Friendly rd and N Lindell rd intersects (not open))

WEST GREENWAY S—From 2500 W Market south to Walker av
 106ΔYancey Clement L @
 168ΔPearce Edwin W @ Berkley pl intersects
 200ΔBlack J Norman @
 202 Munford Grover S @
 204Beck Riley E @
 207ΔBarker Boyd B @
 200ΔOverstreet Linton @
 207 Showfety Fred K @ Sylvan rd intersects
 302ΔHamel Jas P
 304ΔCornwell Geo I @
 305ΔGraves John K @
 308ΔCohan A @ Camden rd intersects
 Wright av intersects
 Walker av intersects

WEST LAKE DRIVE (See Lake Drive West)

WEST RADIANCE DRIVE (Sunset Hills) —(See Radiance Drive W)

WESTBROOK —South I block to
 2511 Oak Grove
 2410 Stanley Walter T @
 2510 Vacant
 2512 Vacant Oak Grove intersects

WESTDALE PLACE—From Myrtle south to 2610 Walker av
 402ΔBrets Richd L @
 405ΔConrad Clyde N @
 406ΔFrick Clarence A @
 408ΔDodd A Sydney @
 408ΔTurner John C @
 410ΔMcLean John E @
 412ΔMann Jacob A @
 414ΔMiller Myron H @
 415ΔSancton John E @
 417 Moser Floyd A @
 419ΔBarber Floyd E @
 421 Thomas Jesse L @
 Walker av intersects

WESTERWOOD—A residential section north of Guilford av between A&YRy and East Lake dr

WESTMINSTER COURT—East 1/2 block to 408 Asheboro
 3 Chandler Lawrence D
 ΔIrring Ernest J Asheboro intersects

WESTOVER TERRACE—From 1600 W Market north to Battle Ground av (not open between Lafayette av and Battle Ground av)
 101ΔHall Earl H @ W
 102ΔWilliams Sidney W @
 105ΔSmith John E @
 111ΔMacKenzie Ethel T Mrs @ Richardson H Sabe Madison av intersects
 202ΔMcLamb Maggie W Mrs @
 205ΔHobbs Frank P @
 ΔMcNelly Maurice C
 207ΔKendall Jas L
 209ΔHunt Thos E
 211ΔCohen I Albert
 213ΔBritton Jos E jr Northfield ends
 215ΔBrock Sarah L @
 Brock Mary C @
 ΔLoan Arth S

1872 "Three Generations of Service" 1941
SMITH-COURTNEY CO.
 MACHINERY AND MILL SUPPLIES
 239-241 S. Davie St. Greensboro, N. C.—Richmond, Va.—Hickory, N. C. Tels. 4558 and 4559

FORBIS & MURRAY

Funeral Home

301 CHURCH ST.

TEL. 8165

24-Hour Ambulance Service

WESTOVER TERRACE—Contd

305ΔLane Albert M ⊙
307ΔBeale J Otis ⊙
N Aycock ends
Fairmont ends
4014Bullock Thos B ⊙
405ΔJenkins Wm L ⊙
406ΔLasley Jesse T ⊙
410ΔWall Artl B
N Lindell crd intersects
North Lafayette Creek bridge
West Lake dr ends
N Inglestie dr begins
Garland dr ends
DeSoto pl ends
Seminole dr ends
904 Whittington Richd S
wsΔGreensboro Senior High
School
Westover Terrace Apts
1000 Grigg Tutts ⊙
1002 Wainick Danl T
1004 Mckenzie Harold F
1006 Mansfield Robt J
1008 Blair Robt G
1010 Quinn Hazel I
1012 Allen Jos C
1014 Block Bertram H
1016 Wells Leon W
1018 Christian Benj F
1020 Davis Paul W
1022 Schlosser Emil S
1024 Rubin Adrian S Dr
1026 Webster Jos B jr
1028 Lemons Ervin A
1030 Hopkins Albert M
1032 Kellett Harry D
1034 Atkinson Wm T
Cardinal pl ends

1100 Hill Harry J
1102 Whicker Dewey L
1104 Lanford Jas C
1106 Perelman Raymond G
1108 Hurst Chas C
1110 Gilladette E L
1112 Rogers Horace C
1114 Sample Richd L
1116 Conroy Geo E
1118 Westerfield Roy L
1120 Poplin Opal
Southernland Sue
1124 Warren Hettie
Warren Elsie V
1126 Lowes Robt E
1128 King J T
1130 Harrison Chas W
1132 Knight Harry M
1134 Kent John jr
1136 Friddle J Howard
1138 Jernigan Jos K
Oriole pl ends

1200 Vacant
1202 Register John F Dr
1204 Robbins Rufus A
1206 Byerly John B jr
1208 Rosecrans Christian
1210 Bazzard Westray B
1214 Bangs Albert C
1216 Ellison Oscar H
1218 Taylor John S
1220 Graham Hugh J
1222 Kent W Alf jr
Newman J Belton
1224 Edwards Geo H jr
1226 Upchurch Herbert J
1228 Wannamaker Allen
1230 Kelly Leonard W
1232 Ercelenbacher Geo A
1234 Chambers Tbos F
1236 Cloud Merle V
1238 Frontis Steph W
1240 Brown R Stuart
1242 York J Lloyd
1244 Finch J W
1246 Posner Harry M
1248 Banks Chas A jr
1250 Hinson Wm C jr
1252 Reeder J E
1254 Cory Gordon E
1256 Giles Mary Mrs
1260 Durham Cora B Mrs
1262 McGary W E
1264 Smart Benj F

1266 Sned Wm H
1268 McKee Jas P
1270 MacLoock Gordon W
1272 Vaughan Thos A
1274 Fields Wm L
Whilden pl ends
1556 Friend Gammon M
North ends
ws 1 n Vacant
es l nΔBorden Brick & Tile Co
Inc
Pricetown begins
Lafayette av begins
(Not open between Lafayette av
and Battle Ground av)
1311ΔJones Fur Service
1312ΔBarringer R H Distributing
Co wool beer
1314ΔPell Marcus O
1315ΔGreensboro Orange Crush
Bottling Co
1317ΔGuaranteed Waterproofing
Co
Battle Ground av intersects

WHARTON — From 702 Battle
Ground av north to W Bessemer
av
W Fisher av ends
708ΔJarvis Luther L ⊙
710ΔBoyles Albert R ⊙
712ΔCurtis Lon E ⊙
Florence ends
808ΔHarrison Kath M Mrs ⊙
808ΔCox John T ⊙
810ΔBallinger Harry G ⊙
814 Hall Ralph E
816 Vacant
820 Kale Jas E
822C Berrier Lawrence W
Berrier Florence R Mrs
nurse
Cleveland ends

902 Vacant
904ΔHarper Elyn D Mrs
906ΔRiley John B
908ΔDillon Paul ⊙
910ΔInabinet Herman M
912 Cobb Edgar D
Victoria ends

1001ΔPetree Oscar N ⊙
1003ΔLittle Frank ⊙
1005ΔCutts J Clarence jr
1007ΔMaddox R Earl ⊙
1008 Vacant
1009 Alexander Robt L
1010ΔStanford Roy L
Stanford Brenda M Mrs nurse
1011ΔCrocker Michaux H
1012 Stewart A K
1013ΔRobertson Frank H ⊙
4014ΔNeal Herbert H ⊙
1015ΔTillman Ira E
1016ΔHosley Harold L
1017ΔCoe Millard E ⊙
Coe Ida M Mrs nurse
1018ΔColtrane Wm G jr ⊙
W Bessemer av intersects (ws
not open)

WHARTON (Pomona) (Guilford
County)—From 6 S Latham west
to S Church
1 Allred Willard G
Watkins intersects
3 Hudson Viola
S Church intersects

WHILDEN PLACE—West 1 block
to Westover ter, 3 north of Semi-
nole dr
Westover ter intersects
Westover Terrace Apartments
1218 Vacant
1222 Dietrich R W
1515 Anderson Perry L
1516 Hargis Jas E
1519 Holmes C V
1522 Mitchner Festus A
1524 McEachern Luther E
1525 Darrah Jas E
1526 Tussey Wilson J

WHITE (East White Oak) — From
1700 Phillips av northeast beyond
City limit
(No houses)

Alpine begins
10th ends
City limit
Guilford County

WHITE OAK COTTON MILLS—A
manufacturing section in north-
east part of city between Church
Street rd and east of Summit av,
also north of 12th to city limits

WHITTINGTON E — From 1000 S
Elm east to Asheboro
Arlington intersects
200 Bland Walter A
201 Stanton Annie B Mrs
203 Meeks Lester O
204ΔManess Lawson E
205 Carroll Rufus
206 O'Connor Emma B Mrs
ΔBrown Jesse A ⊙
207 Vacant
209ΔWhittemore Chas H ⊙
210 Freeman Lula E Mrs ⊙
211ΔFreeman Robt R ⊙
212ΔStanton J Florence Mrs ⊙
213 Murray Tuma W B
Kendrick Harry B
214 Johnson Floyd B
Vance intersects
300ΔGalloway C Aubrey ⊙
300½ Bradley Roy T
301ΔBethune J Edw ⊙
303ΔCox Basil S ⊙
304ΔGlover Martha C Mrs ⊙
304½assall Freda M drsmkr
305 Geiger Maurice
306 Dillinger Jas O
308 Archibald Norman J
Bellevue intersects

400 Younts G Romie
401ΔPeeler Leola C ⊙
402ΔPhillips R Hale ⊙
404 Vacant
405ΔTruit Wm B ⊙
406 Stapleton Saml B
407ΔBarnes Emma L Mrs ⊙
409 Black Bessie A Mrs
410 Dorsett C Lynwood
411ΔCausey A Eug ⊙
412ΔBitting Ella M Mrs ⊙
413 Hinshaw Jas P
Caldwell intersects

500 Lyon Bessie E Mrs
501 (455) Bryant Owen T
Harnage Owen B
502 Coble Vernie L Mrs ⊙
503 Cheek N Odell
504 Hicks Clarence A
505ΔCheek Benj S ⊙
ΔCheek B S Co plmbrs
506 Hanner Fletcher S
Asheboro intersects

WHITTINGTON W—From 1000 S
Elm west to Freemans Mill rd
A&Ry crosses

201 Peay Jas (c)
203 Wilson Fredk (c)
205 Long David E (c)
206 Hamilton Daisy (c) ⊙
Wilmingtion intersects
207 Posey Wm (c)
208 Culbertt Maggie (c)
210 Wright Rosa L (c)
212 Jefferson Anna M (c)
Haynes begins
240 Moyer Peter (c)
241 Smith John H (c)
242 Cartliff Saml (c)
240ΔDonnell Jerry J (c) ⊙
245 Young Jas S (c) ⊙
246 Edwards John H (c)
250 Johnson Harriet (c) ⊙
rear Hagey Frank (c)
251 Smith Don B (c)
253ΔColes Lonie (c) ⊙
Gray begins
254ΔNelson Mary T (c) ⊙



ADAMSON CADILLAC CO.

CADILLAC OLDSMOBILE

SALES and SERVICE

304 E. Market

PHONE 6195 6196



AUTO LOANS

AND REFINANCING

30-Minute Service

AUTO FINANCE CO.

459 W. Market St.

PHONE 2-0193

J. R. Pitts Lumber Company

Lumber and Millwork

505 ASHE

TEL. 8155

Phipps Hardware Co., Inc.

Builders' Hardware—Sporting Goods—Paints—Majestic Ranges—Toys
China, Glass and Silverware

211 North Elm

Phones 2-0179 and 3-1833

SUITE 520-522 GUILFORD BLDG.

HOME DETECTIVE CO., Inc.
LICENSED DETECTIVES — INVESTIGATORS

PHONES—DAY 2-2034; NIGHT 4837

WHITTINGTON W—Contd
256 Long America (c)
257 Haynes General W (c) (c)
gro
258 Moses Robt (c)
259 Miller Kenneth (c)
260 Little Mitchell (c)
261 Ashin intersects

306 Dyson John E (c) (c)
330 Hubbard Hyman (c) (c)
331 Vacant
339 Mack Wm (c)
340 Williams Lucinda (c) (c)
341 Brown John (c)
360 Huntley Izone (c) (c)
361 Bobo Richd (c)
365 Holmes Effie (c)

Bilbro intersects
Archer begins
807 Gunter Sallie (c)
809 Graham David (c)
811 Gallaway Elbert L (c)

S Cedar intersects
Freeman's Mill rd intersects

WICKER—From 1/2 block north of
3800 Walker av, south and west to
S Holden rd (not open)
Walker av intersects
Leak ends (not open)
Home ends (not open)
S Holden rd intersects

WILCOX (Scott Park) — See Albany

WILEY—From 1009 S Elm east to
Caldwell (not open between
Vance and Bellevue)
Arlington intersects

201 Lee Norman B
203 Ferris Ernest H
207 Voltz Anthony B (c)
209 Whiteley Robt F (c)
Vance intersects
(Not open between Vance and
Bellevue)
Bellevue intersects

410 Gladson J Date (c)
Gladson Alta nurse
411 Davis G Gordon (c)
Caldwell intersects

WILKERSON—From 800 Bennett
east to Best
(No houses)
Best intersects

WILLARD—From S Elm west to
1900 Ashe (not open)
Clemmons intersects (not open)
Foy intersects (not open)
Ashe intersects

WILLARD (Bessemer Sanitary
District)—From 3600 E Bessemer
av north to Phillips av
603 Wright Harold G (c)
509 Cobei A A
611 Whittington Pauline Mrs
612 Wyrick Bilary O
613 Oakes Clyde
614 Ingold Earlie S (c)
616 Hobby John
618 Grizzard John L (c)
Sunny Crest av intersects

720 Pike Roy F (c)
725 Morrow LeRoy (c)
727 Day Herbert M (c)
730 Newell Thos
801 Lynch H Gretchen
840 Frye Fannie B Mrs
Oak Grove av begins

901 McAdams Estes R
909 Vacant
1010 Willard David G
1013 Vacant
1014 Jones Chas L (c)
1015 Adydelette Edgar L (c)
1016 Stout W Clarence
Phillips av intersects

WILLIAMS—From 2600 High Point
rd west to West End Circle
2500 (See West End cir)
2504 Beecker Ralph R (c)
2506 King Jos W (c)
2508 Matlock Mary B Mrs
2510 Brewer Walter R
Elmford intersects (not open)
2601 Hawkins Clyde
2605 Cooper J Wm (c)
West End cir begins

WILLIS—From 208 N Gilmer east
to Regan
601-03 Murray Wm (c)
604 Petty John (c)
605 Garrett Luther (c) (c) furn
rns
606 Jackson Mabel (c)
607 Shelton Annie (c)
608 Stockwell Taylor (c)
609 Moseley Alice (c)
610 Clendenin Edw (c)
611 Ingram Mary (c)
612 Collins Carrie (c)
613 Crawford Wm (c)
614 Cotton Eug (c)
615 Williamson Ernest (c)
616 Pinkney Louise (c)
617 Pearson Rachel (c)
618 Farmer Wm (c) (c)
619 Vaughan Numa (c)
620 Latten Wm (c)
621 Lindsey Rosalie (c)
Regan intersects

WILMORE—From 1313 Florida
south beyond Freeman's Mill rd
1511 Bullock Claude G
1515 Stewart Coley M
1521 Suits Frank W
1523 Suits Chas M (c)
1524 White Andrew J (c)
1526 Pegz Orville V (c)
1529 McCuiston W Hinton (c)
1535 Martin Elmer F (c)
1538 Snyder Rober
1541 Apple David A
1542 Smith Geo H
1543 Westmoreland Julia E (c)
Brady Edgar E
Linwood ends
1615 Whiteley Pearl R Mrs (c)
City Limit
Guilford County

1616 Mead Cora B Mrs (c)
1618 Meade Herbert W (c)
1626 Hayes Wm T (c)
1633 King Luther L
1642 Kellam J Henry
1648 Murphy Thos F (c)
1710 Oakley Carl C (c)
Freeman's Mill rd intersects

WILLOW ROAD (Lincoln Grove)—
From Everitt south beyond city
limits, intersecting 2100 Mc-
Connell (not open between Ever-
itt and McConnell)
McConnell intersects
911 Watts Julius (c)
913 Moore David (c)
915 Chaney Conway (c)
Little begins
Loveland intersects (not open)
1023 McRae Mathew N Rev (c) (c)
1031 Graves Wm W (c) (c)
Dunbar intersects
1039 Avery Nannie (c) (c)
Colson begins
Wythe begins

1047 Vacant
1049 Lee Martha (c) (c)
Hunter begins
1103 Bigelow J Arth (c)
1129 McDonald Danl (c) (c)
rear McGibony Luther (c) (c)
Pear begins
1201 Roberson David (c)
Barnes begins
Clyner begins (not open)
Bothwell ends
City limits

WILLOWBROOK DRIVE — From
2700 Walker av south to Oakland
av
512 Nixon Carl V
Springwood dr intersects
810 2/2 Wickey Fredk F (c)
Shredford intersects
902 Siler Percy T (c) brick contr
904 S Smith W Garfield
Spring Garden intersects
Hiatt intersects
Oakland av intersects

WILMINGTON—From 200 W Bragg
south beyond W Whittington
708 Brown Wm B (c)
710 Lake Wm (c)
712 Bell Robt (c)
714 Wilson Isaac (c)
727 Gilechrist Hector A (c)
729 Raleigh Wilson (c)
731 Parker Ruth (c)
731 1/2 Cable Ray (c)
737 Anderson Ethel (c)
739 Owen Lindsay (c)

McLean all intersects
814 Gilmore Jas (c)
816 Goohe John (c)

W McCulloch intersects
901 Hawkins Annie (c)
903 Smith Ethel (c)
904 McBrayer Edw (c)
905 Perry Wm (c)
906 Seals Jas L (c)
907 Sharp Chas (c)
908 Breeden Jas (c)
909 Jamison Eug (c)
910 Elder Jas (c)
912 Jarrel Essie (c) (c)
914 Meadows Saml (c)
917 Edwards Wm (c) (c)
Crove Saml B (c) (c)
919 Wilson Geo (c)
926 Evans Dewey (c)
927 Vacant
928 Bosman Millard (c)
930 Leach Georgia (c)
W Whittington intersects

1003 Foster Chas (c)
1905 Williams Thurman (c)
1003 1/2 Anderson Mary (c)
1007 Clyburn John (c)
1009 Clark Martha (c)
1011 Nowlin Callie (c) (c)
rear (1) Walker Thos (c)
(2) Grant John (c)
(3) Squire Chas (c)

WILSON—From 900 W Market,
north to Guilford av
1004 Craig Eliz
1054 Caldwell Mattie H
1054 Reese John
1062 Stewart Percy L
1074 Crutchfield Robt E jr (c)
1083 Barker Kate Mrs
1084 Eldridge Kurt S (c)
110 Caldwell Wm (c)
1104 Walker Thos W
1112 Crisler Homer D
Madison av intersects
Hunt ends

2006 Thomas David B
Leonard Melvin H
2014 Williamson Theo P
2024 Atkins Victor L (c)
203 Thompson Hal
204 Tucker Steph A (c)
205 Doublet Chas V
205 D Battle Gordon
206 Lull Alvan W (c)
Rawlins Jas M
207 Neese Arnold G
208 Parks Wm J H
2104 Holder Everett L
2114 Smyre Paul
212 West Wm
213 Smith Jos E
2154 Page Eldred T
Guilford av intersects

1872

"Three Generations of Service"

1941

SMITH-COURTNEY CO.

CONTRACTORS' EQUIPMENT AND SUPPLIES

239-241 S. Davie St.

Tels. 4558 and 4559

Greensboro, N. C.—Richmond, Va.—Hickory, N. C.

A. K. MOORE

ALAN TURNER

MOORE & TURNER

REALTORS — SALES — LEASES

APPRAISALS — DEVELOPERS — PROPERTY MANAGEMENT

115 STAFFORD PLACE

TEL. 4157 and 2-0078

WILSON (Pomona) (Guilford County)—From Hewitt, south 1 block, west of S Latham
 ws 1 s Gordon John P ②
 ws 2 s Keelan Fannie Mrs ②
 ws 3 s Murphy Elias F ②
 ws 4 s Jenkins Frank P ②
 ws 5 s McCraw C Lewis
 ws 6 s Cox Chalmers G Rev
 5 Purkhis Robert
 5 Gordon Wm H ②
 Harper Addie Mrs
 7 Garner Arth A ②

WILSON ROAD (Bessemer Sanitary District) (See Sykes av)

WINSTON (College Heights)—From 2105 E Market north beyond Lutheran

Stamey ends (not open)
 Charlotte begins

311 Donnell Bessie (c) ②
 313 Simpson Lula (c)
 315 Compton Clara (c)
 317 Williamson Waddell (c) ②
 319 Mills Wm M (c) ②

Lutheran intersects

402 Malloy Chas (c)
 403 Laws L Benj (c)
 404 Donnell Robt (c)
 405 Cummings David (c)

WINSTON SALEM ROAD (Guilford County)—(From City limits northwest to W Market changed to Oakland av)—Continuation of Oakland av from W Market west West Green Cove begins

RD NO 3

ns 1 wAbernethy Ida N Mrs ②
 ns 2 wAbernethy Ida N Mrs ②
 ns 3 wAbernethy Newton S ②
 ns 4 w Ward Jas R
 Baxter Robt J ②
 ns 5 wAbernethy Thos ②
 ns 6 wBarker Eli F
 ns 7 wCrouse C Hannah Mrs ②
 Cox Clarence B
 Crouse Kimber
 ΔCrouse Winfred A
 Edwards D Rufin

ss 1 w Coltrane Iza ②
 ss 2 wLee Robt O ②
 ss 3 wAbernethy E Dewitt
 ss 4 wHoffner Benj I
 ss 5 w Jackson Clyde A
 ss 6 w Ray Paul M
 ΔAllen J Edw ②
 ss 7 wHears Walter F filling sta
 ss 8 wGiffen Otha F
 ΔBaxter G Walter ②

Terra Cotta Road begins

ns 1 wHunt J Marvin jr ②
 ns 2 wBoren Etta A Mrs ②
 ns 1 wΔPomona Terra-Cotta Co
 ss 2 w Falls Roland P
 ss 3 w Bailey Roy W
 ss 4 wHarvey E Mason ②
 ss 5 w Edwards Herman ②
 ss 6 w Neal John W ② antiques
 ss 7 w Edwards Floy Mrs
 ss 8 w Amos Harry W
 ss 9 w Martin Chas T
 ss 10 w Edwards Jack L

Approximately 9 miles west
 ΔEastern Air Lines
 ΔGboro-High Point Airport
 ΔLindley Field airport
 ΔLindley Nurseries Inc
 ΔPenna-Central Airlines Corp
 ΔUS Civil Aeronautics Admin
 and Communication Sta
 ΔUS Weather Bureau

WITHERS—From Masonic drive, south to Peebles drive, 2 west of Park terrace (not open)
 Collier drive intersects
 Peebles drive intersects

WOODBINE COURT (Sunset Hills)

—From 2000 Rolling rd north to Friendly rd
 300ΔGoodwin Frank P ②
 301ΔMurphy Leslie M
 302ΔBrooker Wilfred L jr ②
 303ΔLyle Guy R
 304ΔMoring Platte B
 305ΔLee Oscar E ②
 306ΔThompson Theo J
 307ΔArthur Leroy L
 308ΔPierce Clarence E ②
 309ΔVereen W Nolley ②
 310ΔTrving Robt S ②
 313ΔSmedberg Carl W ②
 317ΔWells Jas L ②
 Friendly road intersects

WOODLAND DRIVE (Irving Park)—From Latham rd northwest to Nottingham road, I south of Meadowbrook ter

506ΔHunter Harry B ②
 514ΔPatterson Fredk W ②
 Briarcliff rd intersects
 603ΔWest Hilton G ②
 605ΔLucas Robt C ②
 607ΔWoodroof Albert C
 608ΔBrawley Jas W ②
 609ΔFalk Herbert S ②
 610ΔCahoun N Sudduth
 611ΔShay Carroll W
 613ΔRypins Fredk I Rev ②
 615 ΔZapt John S ②
 617ΔBloodworth Walker A ②
 618ΔAndrews Wm H jr ②
 620ΔSchiffman Harry W ②
 621ΔCassstevens Hollie E ②
 623ΔCooper Norman C ②
 Cleburne intersects
 702ΔDecker Arth M ②
 703ΔInman C Carroll ②
 705ΔStranberg Chas F ②
 Sunset dr intersects
 801ΔHudson Daisy D Mrs ②
 803ΔLewis McDaniel ②
 805ΔRoss Browne B Mrs ②
 807ΔWilkins Earl H ②
 809ΔTaylor Shabane R Dr ②
 811ΔCarter Harry C ②
 815ΔGibson Kate H Mrs ②
 Nottingham road intersects

WOODLAWN AV—From 800 Guilford av north to East Lake Drive 211 Vacant

215ΔWilliams Richd C
 Fairmont intersects
 300ΔBeardon M Aldine
 301ΔShoffner Carrie W Mrs
 302ΔPayne Beverley T ②
 303ΔGraham Carl W ②
 304ΔForsythe Henrietta Mrs ②
 306ΔLake Chas J ②
 306A Croslin Ray A
 307ΔDavis J Lindsey ②
 308ΔFarrell Chas A ②
 309ΔVarner Harvey N ②
 Farley Road F

Courtdan intersects

400ΔLangley Cordes P ②
 402ΔRedmond L Harry ②
 403ΔGallagher David L
 404ΔBaxter Jas C ②
 405ΔJeffreys Seymour B
 406ΔFulton Nina G ②
 407ΔBrunt Maude M Mrs ②
 Lusk Eug
 408ΔMercer Armistead L
 409ΔHarris Frank M ②
 410 Vacant
 411ΔGoodman Clifford L ②
 412ΔMoore Lewis L ②
 413ΔBlair Mary K Mrs ②
 414ΔLand Betty A ②
 Land Helen R ②
 415ΔShutts Eleanor ②
 416ΔBernstein Walter J ②
 417ΔBlacknall Bessie B Mrs ②
 Macgill Laura B Mrs
 418ΔJordan Nell N Mrs ②
 419ΔBain Edw E ②
 419½ Jordan Jas F Mrs ②
 Lakeview intersects

500ΔRigg W Wayne
 Rigg Rosemary M Mrs Mrs
 tobr
 501ΔClary Garland B
 502ΔCreech T B Woodrow
 502ΔOreher Fannie R Mrs ②
 503ΔElkins Carol W ②
 505ΔSouther Orlander B ②
 507ΔTroxler John F ②
 508ΔTharin Wm A
 509ΔHoller Zeb N
 510ΔConners Dorothy Mrs ②
 512ΔHolloway David R ②
 514ΔSmith J Colbert
 515ΔCole Walter F Dr ②
 516ΔApplewhite Eliz P
 518ΔWachter Andrew ②
 ΔDixie Outdoor Adv Co
 520ΔPhillips Spyros W ②
 East Lake Drive intersects

WORTH—From 900 Bilbro west to S Cedar

821 King Madeline Mrs
 824 Davis Crissie M Mrs ②
 826 Williams B Edgar ②
 827 Dean S Eliz Mrs ②
 828 Parker Loretta L Mrs
 829 Little Oliver E ②
 Druid intersects
 830 Yeatts Nannie E Mrs ②
 832 Nelson Saml S Rev ②
 833 Smith Frank R
 835 Neese Cora L Mrs
 836ΔHineshaw Albion R ②
 837ΔHiatt Carl R ②
 839ΔButler Guy H ②
 842 Kivett Bertie M Mrs
 ΔBell Boyd E ②
 843 Simmons Bessie E ②
 843ΔYork W Rufus caktmr
 848ΔRoberts Chas D ②
 Ruth Ella Mrs tchr
 851 Hare Ernest E
 Purgason Jefferson E
 852 Truitt Yancey E
 S Cedar intersects

WRIGHT AV—From 400 S Aycock, west to Longview (not open between S Elam av and Northridge also between Howard and Longview)

1600ΔNewman Harvey R
 1608ΔMyrick Larry E ②
 ΔBennett John H jr
 1610ΔCoyne Wm L
 1612 Barry Robt A
 Mayflower dr intersects
 1706ΔStevenson A Ross
 1707ΔLowe Chas O
 Tate S Edw jr
 1709ΔKirkman Chas M ②
 1715ΔArmfield Esther W Mrs ②
 Warren intersects
 Kensington rd intersects
 S Tremont dr intersects

2006ΔBarber Albert B ②
 2007ΔEgerton Lawrence ②
 2010ΔClapp Bernard L ②
 2011ΔMcLeod Norman A ②
 2012ΔWatson Elliott O ②
 2013ΔBeeson Hansel C ②
 2015ΔHodges Bruce P
 S Chapman intersects
 2106ΔKersey S Paul ②
 2107ΔPeterson Chas
 2108ΔCooper Robt S ②
 2110ΔFlippin Claude H ②
 2112ΔAyers Fred E ②
 2112ΔNelson Albert O ②
 2114ΔLinville Canton C ②
 2115 McMasters H Clayton ②
 2116ΔMcDade Dewey D ②
 2117ΔCooke Warren H ②
 2118ΔWood Chester A ②
 2119ΔFinch Margt G Mrs ②
 2120ΔGoodman Herman ② library
 2121ΔKiser Mose ②
 2122ΔJackson Cora E Mrs ②
 ΔMcMannon Theo A
 2123ΔBarber Chas R ②
 2124ΔWrenn Raymond W
 2125 Tucker Wm E ②



CLEGG-KING MOTORS
 PHONE 5196



PONTIAC
 Sales AND Service
 449 W. MARKET ST.



Insure Before This Happens To YOU

INTER-OCEAN CASUALTY COMPANY

116-A W. Market St.

Phone 4146
 Accident and Health For Income

Hospital Insurance For Hospital Expenses

FUEL OIL
 TEL. 3-2860

CENTRAL OIL CO.
 DISTRIBUTORS
 Pure Oil Products

FUEL OIL
 1720 W. LEE

BORDEN BRICK & TILE CO., Inc.

BRICK — HOLLOW TILE AND BUILDING SUPPLIES

WESTOVER TERRACE

TEL. 8123



**Gate
City
Electric
Co.**

**Wiring
Repairs**

700
**MAYFLOWER
DRIVE**

**PHONE
7333**

**JOHN
H.
BONITZ**

**General
Contractor**

**Home
Insulation**

**Pipe and Boiler
Covering**

**Cold Storage
Rooms**

Sound Control

330
BELLEMEADE

**PHONE
8175**

WRIGHT AV—Contd
 2126ΔCornatar Wade C ⊙
 2127ΔWilkins Jas D jr ⊙
 2128ΔFraser Saml J
 2129ΔSapp Oscar L jr
 2130 Craven F Duval ⊙
 2131ΔHolt Bryce R ⊙
 2132ΔAllen Jos E jr ⊙
 2133ΔClapp Bynn R
 2134ΔNeese Bradford ⊙
 2135ΔHodakin Ralph E ⊙
 S West Greenway intersects
 2202 Crutchfield Junius B ⊙
 2204ΔStaley A Willis ⊙
 2206ΔHamin Label R Mrs ⊙
 2207ΔBoone Otto R
 2208ΔWhite Homer R
 Hammons Chas S
 2211ΔSwaringen Chas ⊙
 2213 Tanis Herbert
 S Elam av intersects
 (Not open between S Elam av
 and Northridge)
 Northridge intersects
 2407 Mitchell Glenn O ⊙
 2408 Strader Geo H ⊙
 2408ΔBridges Henry J ⊙
 2410ΔWarner Jas H ⊙
 2411ΔGoodspeed Palmer S
 2412ΔJackson Wade S ⊙
 2413ΔQuate Richd F ⊙
 2414ΔMachin Steph D ⊙
 2415ΔConnelly Earl ⊙
 2416ΔStrader Howard G ⊙
 2417ΔByers Fred M
 2419ΔWilson Julia E Mrs ⊙
 Howard intersects (not open)
 (Not open between Howard
 and Longview)
 Longview intersects (not open)

WYTHE — From Willow rd east
 to city limits, 4 south of Mc-
 Connell
 City limits
 Guilford County

YALE (Highland Park West)
 (Guilford County)—From 4300
 Dakland av south to O'Henry
 drive
 (No houses)
 Princeton av intersects
 Harvard av intersects
 Cornell av intersects
 O'Henry drive intersects

YANCEYVILLE ROAD (Guilford
 County)—Continuation of Maple
 (White Oak Cotton Mills)—From
 city limits north
 esΔMcKnight Roy G ⊙

YORK—From 2100 Peachtree south
 to Everett, 1 east of Gillespie
 (not open between 324 and Ever-
 itt) See Gant for numbers 527-
 745
 206 Gay Mary E (c) ⊙
 216 Smith Fannie (c) ⊙
 210 Herbin Amos (c)
 213 Byrd Wm C (c) ⊙
 215 Byrd Martha (c) ⊙
 218 Scales Jos (c) ⊙
 219 Miller Harrison (c)
 220 Allen Arth L (c) gro
 221 McMurray Morrison (c)
 222 Vacant
 226 Peoples Jas (c)
 226½ Cobb Napoleon (c)
 Hillsboro intersects
 300 Vacant
 302 Davis Minnie (c)
 303 Palmer Lottie (c) ⊙
 304 Haith Wm (c)
 305 Maynard Jas W (c) ⊙
 306 Jones Pluma G (c)
 307 Garrison Jefferson (c)
 310 Arledge Alberta (c)
 312 Brown Jas (c)
 314 Spencer Jas (c)
 315 William Chas A (c)
 318 Poust Cora (c)
 320 Simpson Robt (c)

322 Raleigh Peterson (c)
 324 Pretlow Jesse (c)
 (Not open between 324 and
 Everitt)

Perkins intersects
 Spencer intersects
 Everitt intersects

YOUNG—From 1107 E Market,
 north to Neese
 115 Waddell Arbella (c)
 117 Blackmon Lula B (c)
 289 Griffith Henry (c)
 292 Brown Haywood (c)
 293 Snipes John (c)
 294 Atwater Gertrude (c)
 295 McGiboney Elsie (c)
 297 Ryan Lillian (c)
 298 (438) Saunders Laura (c)
 300 (441) Miller Jos (c)
 303 (415) Miller Alex (c)
 Neese begins

IST—From Latham road to Battle
 Ground av, 1 south of W Besse-
 mer (Not open)
 Hill intersects
 Grayland intersects
 Battle Ground av intersects

IST (Pomona; Guilford County)—
 From Spring Garden north 1 blk,
 2 west of N Latham
 3 Cherry Julius (c)
 4 Terra Cotta Community Hall
 (c)
 5 Gilmore Wm (c)
 6 Farrington Kelly (c)
 7 Rikard Odell (c)
 8 Farrington Edw (c)
 9 Anderson John (c)
 10 Means Forrest (c)
 11 Moorehead Thos (c)
 12 McCrea Wm (c)
 13 Peoples John (c)
 15 Jeffers John (c)

IST (Proximity Textile Works) —
 South ½ block to Textile drive, 1
 east of Fairview av
 2 Canter Henry W
 Lowe Jason A jr
 4 Fruit Lula L Mrs
 Textile drive intersects

2D (Pomona) (Guilford County) —
 From Spring Garden north 1 blk,
 3 west of N Latham
 19 Studvnt Jos (c)
 20 Tipps Clyde (c)
 21 Thompson John (c)
 22 Stringfellow Chas (c)
 23 Winchester Wyalter (c)
 24 Smith Jos (c)
 26 Waddell Kilmore (c)
 27 Hayes Chas (c)
 28 Bailey Wm (c)
 29 Williams Ollie (c)
 30 Johnson Lawrence (c)
 31 McCullough Jas (c)
 32 Hughes Wm (c)

3D (Pomona) (Guilford County)—
 From Spring Garden north 1 blk,
 4 west of N Latham
 33 Anderson Wm (c)
 34 Thompson Frank (c)
 35 Dorset Benj (c)
 36 Kerns Henry (c)
 37 Simpson Albert (c)

3D (Proximity)—From Cypress east
 to 1100 Summit av
 Maple begins
 Vine begins
 Walnut begins
 cor May G Harrison
 Summit av intersects

3D (Proximity Print Works) —
 From Proximity Print Works
 Mills, south of Upland drive, 3
 east of Fairview av
 42 Parrish Boyd

43 Everidge Clarence C
 45 Pegram Robey B
 47 William R Elisha
 Upland drive ends

4TH (Proximity)—From Maple east
 to Front, 1 north of 3d
 26ΔCone Memorial YMCA (Prox)
 Stelling Richd N phys
 Proximity Lunch Room
 Proximity Barber Shop
 Proximity Welfare Dept
 Proximity Myrtle Shop
 25ΔProximity Cash Store gros
 Vine intersects
 Walnut intersects
 ne cor Eller Memorial Baptist Ch
 7 Murphy John H
 5 Gardner Jesse B
 3 Walker Annie Mrs
 2ΔScott John D
 Fairview begins
 Summit av intersects
 Park av begins
 Homelard av begins
 Arkwright av begins
 Front begins

5TH AV—From 670 Percy northeast
 to Franklin
 510ΔHeath Malachi G
 512ΔBangle Jas A ⊙
 514 Stone Mary P Mrs ⊙
 Simpsons Chas B
 Pless Jas C
 515ΔMatthews Lillie ⊙
 516ΔYoung Frank L ⊙
 517ΔGordon Thos E ⊙
 518ΔBlue John H ⊙
 Charles begins

600ΔSevier Jas C
 600½ΔLucas Wm E
 601ΔSimpson Jas M ⊙
 602 Stanley Landrus av ⊙
 603ΔAmos Mary E Mrs ⊙
 604ΔCecil C Marvin ⊙
 605ΔBarber Hattie B Mrs
 606ΔBrittain Fulton R ⊙
 Brittain Carl M
 607ΔBoone Edwin E
 608ΔBennett Leo L
 Bolton D Rose nurse
 Bolton Esther M nurse
 609ΔCrutchfield Thos C ⊙
 610 Greeson Henry E ⊙
 611ΔMangum Foy O ⊙
 612 Fuller Martha A Mrs
 Edmondson L Bernard
 613ΔRobinson Adaline C ⊙
 Anderson Edgar H jr
 614ΔFentress L Estella ⊙
 615ΔPhillips Seymour P ⊙
 Baynes Edgar W
 616ΔBain Fannie R Mrs
 617ΔWhite Jos A ⊙
 619ΔRedmond Carolyn R Mrs
 nurse
 619½ Ward Jos
 622 Ardine Allen

Bagley intersects
 700ΔTurner Robt B jr
 701ΔMontgomery Martha B Mrs ⊙
 702 Drinkard Joel F
 703 Vacant
 706ΔTurner Percy P ⊙
 707 Floyd Saml R
 708ΔCollison John G ⊙
 Collison Blanche L mus tchr
 Collison Helen M mus tchr
 709ΔShaw Marion K Mrs ⊙
 710ΔParls Oscar H
 711ΔHall Wm B ⊙
 712 Sternberger Hospital Nurses'
 Home No 1
 717 Smith Jas E
 719ΔHester Arra M ⊙
 719½ Bowman Mason
 721ΔGrubb Edw D
 Dewey intersects

805ΔWoltz Wm M
 807ΔLeake Ernest W ⊙

HARGETT FUNERAL HOME

906 E. Market

(Colored)

EMBALMERS AND MORTICIANS

The Best Equipped in the City

AMBULANCE SERVICE—DAY AND NIGHT
 BURIAL INSURANCE

PHONE

4814

GUILFORD MORTGAGE CORP.

Mortgage Loans — Real Estate — Property Management — Insurance

Mortgage Loan Agents, New York Life Insurance Co.

214 W. Market St., Investment Building

Dial 8121

SIDNEY B. ALLEN, Pres.

EUGENE G. SHAW, V.-Pres. & Counsel

5TH AV.—Contd
 809 1/2 Johnson Benj F
 814 1/2 Petty Robt S ©
 813 1/2 Burke Blair ©
 812 1/2 Lashley Edwin R ©
 Franklin intersects

6TH (Proximity) — From Spruce east to Front, 1 north of Meadow (Not open between Walnut and Bogart)

(No houses)
 Hubbard intersects
 Cypress intersects
 Maple intersects
 Vine intersects
 Walnut intersects
 (Not open between Walnut and Bogart)

Bogart intersects
 Summit av intersects
 Park av intersects
 Homelard av intersects
 Arkwright av intersects
 Front intersects

7TH (Proximity) — From 74 Vine east to Fairview
 (No houses)

Walnut intersects
 Fairview intersects

8TH (Proximity Print Works) — From 83 Walnut east to Fairview
 1 Proximity Print Works Barber Shop
 Fairview intersects

9TH (Proximity Print Works) — From 103 Walnut, east to Fairview
 (No houses)

Fairview intersects

9TH (Revolution) — From 1/2 block west of 16 Shober west to Vine, (Not open between 1/2 block east of Poplar and Spruce)

Shober intersects
 Poplar intersects
 (Not open between 1/2 blk east of Poplar and Spruce)
 Spruce begins
 Hubbard begins
 Cypress begins
 Maple begins

— Δ Wanda Cone Beauty Shoppe
 — Δ Maness Arch K phys
 — Δ Stone Clarence N dentist
 — Δ Revolution Barber Shop
 — Δ Revolution Hall (lodges)
 — Δ Revolution Shoe Shop reprs
 Vine intersects

10TH (East White Oak) — From 1/2 block west of Tucker, east to White, 1 north of Phillips
 97 Adlington Silas (c)
 98 Boger Chas (c)
 Tucker intersects

89 Harrison Wm A (c)
 100 Hallman Clarence (c)
 101 Carmack Early (c)
 102 Wiley Lucy (c)
 103 Darden John (c)
 104 Ramsey Lewis (c)
 105 Horton Elbert H (c)
 106 Horton Nevada (c)
 107 Harrison L Lee (c)
 108 McTier Frank (c)
 109 Edwards Jas (c)
 110 Richmond Levi (c)
 111 Horton Jas (c)
 112 Turman Wm (c)
 114 East White Oak School (c)
 Alpine intersects
 202 McLean Claude (c)
 White intersects

10TH (Revolution) — From Church east to Vine, 1 north of State
 Jenkins intersects
 Shober intersects
 Poplar intersects

— Δ Revolution Store Co genl mds (rear store) cont Leonard F
 se cor Revolution Cash Store
 Spruce intersects
 Southern Ry underpass
 Hubbard intersects
 — Revolution Baptist Church
 Cypress intersects
 Maple intersects
 Vine intersects

11TH (East White Oak) — From 1/2 block west of Tucker, east to Alpine, 3 north of Phillips av
 95 Cone Memorial YMCA (c)
 97 Jordan Earl (c)
 98 Ervin Geo B (c)
 Tucker intersects

99 McGibbony Saml (c)
 100 Reid Saml L (c)
 101 Graves Geo (c)
 102 Glover C Wilbert (c)
 103 Grier Guy (c)
 104 Brown Hilliard B (c)
 105 Seibles Robt (c)
 106 Bolden Vernon (c)
 107 Horton Edw (c)
 108 Garner Landa (c)
 109 Donnell Turner (c)
 110 Ellis John (c)
 111 Miller Jas (c)
 112 Hayes Marvin C (c)
 Alpine intersects

11TH (Revolution) — From Church east to Vine, 2 north of State (not open between 1/2 block east of Poplar and Cypress)

(No houses)
 Jenkins intersects
 Shober intersects
 Poplar intersects
 (Not open between 1/2 blk east of Poplar and Cypress)
 Spruce intersects
 Cypress intersects
 Maple intersects
 Vine intersects

11TH (White Oak Cotton Mills) — From 18 Vine, east beyond Fairview, 1 south of Gordon

1 Heath G Dewey
 2 Shotwell Hugh B
 3 Johnson Pearl Mrs
 4 Murph John F
 5 Heffner M Augustus
 6 Seymore Wm R
 7 Leonard Millard L
 8 Pearnan Chas C
 9 Hanner John W
 10 Neugent O Blake
 11 Harris Ethel L Mrs
 12 Moore Wm W
 13 Swink Wm W
 14 Wyrick Raymond R
 15 Moore Wm C
 16 Varner John M
 Fairview intersects

17 Δ Carroll Thos
 18 Clark Carl T
 19 McNeal G Eng
 20 Gibson Walter L jr
 21 Δ Foster Rose Mrs
 22 Pinkleton Norman L
 23 Stevens Jesse S
 24 Younts A Herman
 25 Garner Lendo
 26 Phillips Sam W
 28 Straughan Wm A
 30 Smith Thos

12TH (White Oak Cotton Mills) — From Poplar, east beyond Fairview, 2 south of 16th
 Spruce intersects
 Hubbard intersects
 Cypress begins
 Southern Ry (no crossing)
 Maple begins
 Vine begins

1 Alvis Vernon L
 2 Δ Bell Leonard H
 3 Barber Alene Mrs
 Fairview intersects

4 Paters Carl L
 5 Paters H P Campbell begins
 6 Denny Paul A
 7 McDaniel Henry S
 9 Holder Geo F
 11 Leonard Wm O
 13 Δ Limeberry Robt F
 15 Gregory Turner L
 Fairview intersects

17 Apartments
 1 Δ Calhoun Archie H
 2 Denny Garland E
 3 Hepler Paul A
 4 Wheeler Thurman L
 5 Herrin Alvin M
 6 Ozment Herman P
 7 Blackmon Duward B
 8 Dagenhart H Wilson
 Street continued

19 Apartments
 1 Morphis Lee R
 2 Smith T Howard
 3 Morris Chas E
 4 Dunn Gentry D
 5 Hayes Melvin F
 6 McDaniel Julius H
 7 Moore Maurice M
 8 Yates C Bildren

13TH (White Oak Cotton Mills) — From Pine east to Summit av, 1 north of North Buffalo Creek
 73 Malone Daisy W Mrs
 74 Allen Clarence W
 75 Smith Troy J
 76 True N Saml
 77 Alberty Sherman P
 78 Cofer Lewis T
 79 Wrenn Jas F
 80 Maness J Walter
 81 Capps Tildon E
 82 Kivett Cecil W
 83 Reynolds Chas W
 84 McCann John E
 85 Webster Daisy H Mrs
 86 McClintock Lillie B Mrs
 Summit av intersects

14TH (White Oak Cotton Mills) — From Church Street road east beyond Summit av, south of 16th (not open between Fairview and Pine)

Spruce intersects
 Hubbard intersects
 Cypress intersects
 Southern Ry (underpass)
 Maple intersects
 Vine intersects

23 Kerchner Chas
 24 Δ Clapp R Lee
 Campbell intersects
 25 Δ Armfield John E
 26 Δ Beal L X
 cor Δ Knight Wm F phys
 Fairview intersects
 (Not open between Fairview and Pine)
 Pine intersects

75 Vincent Stiner B
 77 Butler Oscar F
 78 Holland Addie Mrs
 79 Burns John H
 80 Smith Jasper
 81 Nowell W Norman
 82 Δ King R Benry
 83 Crutchfield C Whitt
 84 Garner Jas E
 85 Stanfield Raymond J
 86 Stevens John O
 87 Beard Lallister T
 88 Barber Lonnie E
 89 Kinney Albert G
 90 Luck Geo W
 Summit av intersects

96 Mitchell John T
 98 Rhew Wm C
 99 McDaniel J Lewis
 100 Williams Laura Mrs
 103 Kirkman Jos M
 104 Southern R Clarence
 105 Levy Herman L
 106 McCann Ernest M
 107 McDaniel Edw H

Chandler Tire Co.

RE-CAPPING
 RE-TREADING
 VULCANIZING

AAA Road Service



KELLY SPRINGFIELD Distributor

Use Our Budget Plan
 224 COMMERCE PLACE

Phones 5681-5682

S. T. Wyrick & Co.

Office Equipment and Supplies



All Steel Office Equipment
 Engraving
 Printing
 Portable Typewriters

119 N. Greene

TEL. 4133

Good Gas

260 E. MARKET

ACME SERVICE

Washing—AMOCO GAS—Lubrication

“Ask Those We Serve”

DIAL 9284

“24-HOUR SERVICE”

BERRY COAL CO.

"Always Dependable"

Phone 5127



14TH (WOCM)—Contd
 108ΔYow J Henry
 109 Coltrane Roy D
 110 Nelson Chas C
 111 Durham Howard F
 112 Watkins Willie R

15TH (White Oak Cotton Mills) —
 From Pine east beyond Summit av
 I south of 16th
 77 Johnson Roy M
 78 Hill Clyde L
 79 Crowder Jos N
 80 Lewey John A
 81 Clark Narvie E Mrs
 82 Yow Burley G
 83 Canada Ross M
 84 Ball Wm T
 85 Neighbors E Glenn
 86 Ryals Wm E
 87 Cuthbertson Fred M
 88 Carroll Grover A

Summit av intersects
 94 Houston Henry C
 95 Hardin Earl H
 96 Robertson Geo A
 101 Paris Lammie F
 102 Wyrick J Heard
 103 Wright Lucy L
 104 Moore Flora G Mrs
 105 Nease Carl L
 106 Yow Wm B
 107 Yow Oren F
 108 Leonard Robie W
 109 Brown Henry S
 110 Ragsdale Chas V
 111 Haynes D Webster
 112 Martines Antonio

16TH (White Oak Cotton Mills)—
 From 2520 Church Street road
 east to Orange

— Buffalo Presbyterian Church
 Spruce ends
 Hubbard ends
 — Buffalo Cemetery
 Cypress ends
 Southern Ry (underspass)
 Maple intersects

10 Whitt Alf E
 12 Squires Dewey S
 14 Southern Walter F
 16 Gregory Gurney S

Vine intersects
 18 Owen J Webster
 20 Scott C Fred F
 22 Varner Ernest F
 24 Denny G Cleveland

Campbell ends
 26 Hicks Maude Mrs
 28 Davis T McPherson
 30ΔDegehart H Cleveland
 32ΔHiggs Jesse P Rev

Fairview intersects
 ne cor Carraway Memorial Methodist
 Church

Pine intersects
 70 Sixteenth Street Baptist
 Church

74ΔCook Walter B Rev
 80ΔWard Geo B
 81ΔWebster Clarence V
 82ΔYates Robt L
 83ΔMoreland Radford C
 84 Moore Julius J
 85ΔBurke Wm B
 86ΔKale Robt L

Summit av intersects
 100 Mounce Oscar M
 102 Clark Luther A
 103 Taylor Fred D
 104 Strophshire C Raymond
 105 Harrelson H Feldman
 106 Johnson J Hobert
 107ΔWilson Iola M Mrs
 108 Robertson Alex C
 109 Thompson Otis C
 110 Simmons Abr E
 111 Smith Homer L
 112 Wrenn Clyde L
 113 Bradford Thos F
 114 Treadon Verlie J
 115 Crowder Geo P
 116 Watson Melvin O

117 Spencer Henry W
 118 Wyrick D Waddell

Orange begins

17TH (White Oak Cotton Mills) —
 From Maple east beyond Orange,
 I north of 16th (not open between
 40 and Bernard)
 5 Dunn W Danl
 6 Hayes Jas T
 7ΔDavis Wm A
 8 Coble Gide C
 9ΔCaviness Jos B
 10 Gregory Talmage G
 11ΔCook Chas C
 12 Watkins Judd H
 13 Caviness Avery A
 14 Perdue J Leonard
 15 Brady John B
 16 Beverly Cordie

Vine intersects

17 Starling John F
 18 Trull Geo W
 19 Lowe Winfield B
 20 Smith Wm M
 21ΔHester Fredk B
 22 Wright Wm H
 23 Hodges Chas M
 24 Brewer Jasper
 25 Kiger Wm A
 26 Whitt Annie Mrs
 27 Lovett John W
 28 Johnson Leveyay
 29 Donnell Nannie Mrs
 30ΔTucker L Curtis
 31ΔHaitheock Lucy H
 32 Vaughan Roy J

Fairview intersects

33ΔNance Henry C
 34 Martin Jas F
 35 Herrin Wm W
 36 Pace Virgil A
 37ΔWhittington Emma L Mrs
 38ΔChriso Roberta Mrs
 39 Fluggen Mary M Mrs
 40 Yates Junius B
 (Not open between 40 and Bernard)
 Bernard begins

48 Jarvis Wm B
 50 Hardy Thos W
 52 Michael Wade H
 54 Moon Mary K Mrs
 56 Spivey Frank B
 58 Williams W Henry
 60 Shores John W
 62ΔHayden Leonard S
 64 Poteat Allen W
 66 Gales Frank T
 68 Welborn D Layman
 70 Poteat Jos L
 72 Kirkman Jack L
 74ΔEnsley Hardy A

Pine intersects

75 Gallimore Nettie A Mrs
 76ΔBurns Fred V
 77 Lowe Chas L
 78 Hill Edgar H
 79 Ellis B Benj
 80ΔGibson Saml C
 81 Smith W Henry
 82 Johnson John A
 83 Moore Harry L
 84 Leonard Robt F
 85ΔGarner Chas R
 86ΔHolmes C Lee

Summit av intersects

95 Dixon Blanche Mrs
 97 McNeill Clyde
 99 White Virlda Mrs
 101 Hayes Chas E
 103 Blum Howard W
 105ΔGaster Jesse W
 107ΔThompson Edw D
 109 Michael Thos W
 111 Hearn Wm C
 113 Brown Frank T
 115 Adams Herman
 117ΔMesser J Walter

Orange ends

135 Coble Thos Q
 endΔTextile Dairy
 Dalrymple;
 — Whiggell E Pratt
 — Fuller Wm R

— Davis Dallas O
 — Branson Thos A
 — Jarrett John B
 — Hill Jas
 — Terrell Foyl W

18TH (White Oak Cotton Mills)—
 From Maple east to Summit av,
 2 north of 16th (Not open between
 17 and 27, also between
 35 and 19th)
 1 Coffey Jos W
 2 Holmes Wm F
 3 Simmons J Alex
 4 Lewey Arth L
 5 Coffey Grant S
 6ΔThompson Albert H
 7 Cuthbertson Wm P
 9 Payne Thos K
 11 Wheeler Wm R
 13 Johnson Eldridge J

Vine ends

15 Gibson Lillian Mrs
 17 Herrin W Terry
 (Not open between 17 and 27)
 27 Ozment Clarence O
 29 Jones Albert G
 31 Cox Geo L

Fairview ends

33 Albert D Edgar
 35 Ratiiff Wm P
 (Not open between 35 and 19th)
 19th intersects

59 Brown Reason B
 61 King Carl E
 63ΔWilcox W Parks
 65 Reid Garland T
 67 Eggleston Jas C
 69 Farrington E Clem
 71 Alberty Ada E Mrs
 73 Foust Junius W

Pine intersects

75 Cassell Garland J
 76 Hipp Lester B
 77 Owen Dewey L
 78ΔHicks G Mitchell
 79 Swearington Frank W
 80 Carpenter Grover C
 81 Kendrick Troy B
 82 McDaniel Edwin D
 83 Andrews Bessie Mrs
 84 Saunders Martha A Mrs
 85 Hart Lora F Mrs
 86ΔCole John K

Summit av intersects

19TH (White Oak Cotton Mills) —
 From 1/2 block west of Bernard,
 east to Summit av
 46 Frazier Jas T
 48 Loy Chester W

Bernard intersects

50 Leonard Paul A
 52 McGee Waldo E
 54 Taylor Claude S
 56 Somers W Gilbert
 58 Shores Herbert W
 60 Allred Lucy T

18th ends

62 Hayes Herman H
 64 Wheeler John T
 65ΔWhite Oak Store No 3 gentl
 mndse
 66 Poteat Wm L
 68 Wyrick Wm H
 70 Wheeler Starkes E
 72 Smith Ralph L
 74 Guffey Harvey E

Pine intersects

75 Pinkleton C Luther
 76 Weisner Robt E
 77 Coe Pearl Mrs
 78 Morgan Minnie L Mrs
 79 Apple R Gilbert
 80 Shelton Mark D
 81 Straghan Marvin M
 82 Smith Isaac
 83 Andrews Hugh P
 84 Guffey Maude Mrs
 85 Phillips Vernon F
 86 Thomas L Britie

Summit av intersects

ROCK CREEK DAIRY
 High Grade Dairy Products
 PHONE 4507
 386 N. ELM

Need
 Financial
 HELP?

Consult
 The

Personal
 Finance
 Corp.

216-17
 Piedmont
 Bldg.
 CHARACTER
 LOANS
 No
 Security
 Required

RISE
 PRINTING COMPANY

ENGRAVING—OFFICE SUPPLIES
 and EQUIPMENT

Rubber Stamps—Corporation Seals

212-14 Commerce Pl.

Tel. 3-2513

GATE CITY MOTOR CO. Inc.

CHRYSLER AND PLYMOUTH AUTOMOBILES

Accessories and Supplies, Cylinder and Crank Shaft Grinding, Radiator Repairs

215-217 East Market

United States Tire Depot

Phones 2-3105 and 2-3106

20TH (White Oak Cotton Mills)—
From ½ block west of Bernard,
east to Summit av, 4 north of
White Oak Lake
39 Gardner Jesse L
40 Gardner C Carson
41 Henson Clarence C
42 Pickrell Earl D
43 Craven Kenneth C
44 Thomas Raymond L
45 Cofer J Lincoln
46 Cofer David
47 Adams H Melvin
48 Webster John L

Bernard Intersects

49 Stewart Thos L
50 Oakley Geo N
51 Hill Arnold S
52 Pace John W
53 Harris Harvey C
54 Jordan J Benj
55 Hayden Frank T
56 Spivey Saml E
57 Overman Everett H
58 Leonard Annie Mrs
59 Cooper Layler B Mrs

60 Watkins Fred D
61 Cofer Jesse G
62 Cockman Joe B
63 Sands German L
64 Cockman Hardin
65 Hawks Glenn O
66 Barley J Herbert
67 Forbis Pearl Mrs
68 Simpson John R
69 Davis I Newton
70 Young Jesse B
71 Bowman Florence A
72 Watson Robt J
73 Wheeler Thos H
74 Brown Chester F

Pine intersects

75 Crum Jas L
76 Stevenson Alton L
Duffy Elmer J
77 Ingold Ephraim L
78 Cockman Altie
79 Carter Mark H
80 Johnson Chas H
81 Varner Mess V
82 Cockman Causey B

83 Payne J Ray
84 Snyder John L
85 Harris Orin V
86 Joyner Wm E

Summit av Intersects

21ST (White Oak Cotton Mills) —
From ½ block west of Bernard,
east to Summit av
41 Gray B Harrison
43 Smith A Edwin
45 Younts Roy W
47 Ingold Walter A
ns White Oak Mills Ball Park
Bernard ends

Bernard ends

49 Martin H Chester
51 Phillips J Frank
53 Collie Saml N
55 Foster Chas L
57 Carter Walter A
59 Simpson Jesse L
61 Whitfield Alton I
63 Oldham Jos H

Pine ends
Summit ends



W. N. CRAWFORD & CO.

Complete Insurance Service — Savings 25% to 50%

SECURITY — SERVICE — SAVINGS

109 Piedmont Bldg.

Phone 2-0241

W. H. Sullivan Co. Inc.

HEATING

YORK
Air
Conditioning
Sprinkler
Contractors

ENGINEERS

WINKLER
Stoker

ESSO
Oil Burner

313½
S. Greene St.

Tels.

6167
6168

Southside Hardware Co.

Yale
Hardware
Paints
Builders'
Supplies
Delta
Power Tools

Fairbanks-
Morse Home
Water Systems

523-525
S. Elm St.

PHONE
2-2106

MILLER FURNITURE CO. Inc.

"Furniture of Quality"

314 SOUTH ELM

PHONE 2-3264

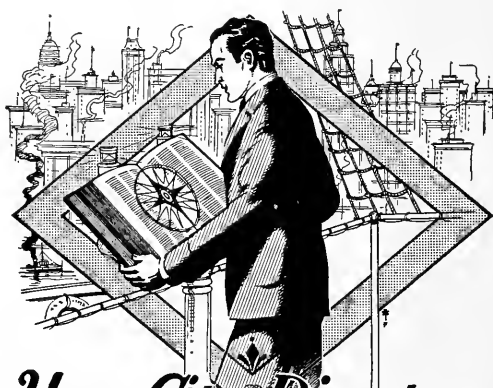
**NEWS
and
RECORD
WANT
ADS****PHONE
2-3131***"they get
Results"***KEITH'S
Clothing
Co. Inc.**Ladies' and
Gents'
Ready-to-
Wear
ClothingCASH
or
CREDITThe New
Store113
S. DavieDIAL
3-1967*Your City Directory*
- The Binnacle of Business

C. W. Angel, Mgr.

Phone 5179

JUSTICE DRY CLEANING CO.

PLANT: 811-13-15-17 BATTLE GROUND AVE.

LAUNDERING — CLEANING — DYEING — REPAIRING
CASH AND CARRY — DELIVERY SERVICE

CLASSIFIED BUYERS' GUIDE OF THE CITY OF GREENSBORO

(NORTH CAROLINA)

1941



The Buyers' Guide contains the advertisements and business cards of the more progressive business men and firms in the city, classified according to lines of business.

HILL DIRECTORY CO., Inc., Publishers

8 N. Sixth Street (4th Floor), Richmond, Va.

ACCOUNTANTS—CERTIFIED PUBLIC

D. HUGH EVERETT, C. P. A.

EDWARD R. ZANE, C. P. A.

JOHN C. MUSE, C. P. A.

Everett, Zane & Muse

CERTIFIED PUBLIC ACCOUNTANTS

**Audits -- Systems
Tax Service**

Offices, Suite 505-507 Piedmont Bldg.

Telephone 7819

Greensboro, N. C.

and Masonic Building, Sanford, N. C.

T. L. MATLOCK

Certified Public Accountant

Audits — Systems — Tax Service

Suite 609-615 Southeastern Bldg.

Greensboro, N. C.

Phone 5449

A. M. PULLEN & COMPANY

CERTIFIED PUBLIC ACCOUNTANTS

TEXTILE ENGINEERING and COSTS

GREENSBORO, N. C.—806-821 Southeastern Bldg., 100 North Elm—Tel. 4187

RALEIGH N. C.—Commercial National Bank Building

WINSTON-SALEM, N. C.—Reynolds Bldg.

RICHMOND, VA.—State-Planters Bank Bldg.

DANVILLE, VA.—Masonic Temple Bldg.

ALLEN E. STRAND

Certified Public Accountant

506 Southeastern Building

Tel. 6785

ADDING MACHINES

OFFICE SUPPLY CO.

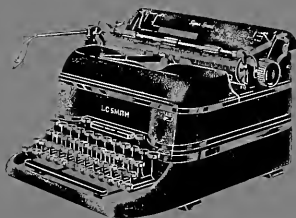

Service
and
Rentals
On
All Makes



Allen-Wales Adding Machines
Ohmer Cash Registers -- Allen Calculators
L. C. Smith Typewriters

218 W. MARKET

(Opposite Court House)

PHONE 5353

The Advertisement that Lives and Works for a Year

YOUR ADVERTISEMENT HERE
REACHES THE PROGRESSIVE
CUSTOMER AT THE TIME HE IS
LOOKING FOR YOUR SPECIAL
PRODUCT

A telephone
call from you
will bring more
information
as to its
value

AUTOMOBILE ACCESSORIES

L. O. TRUITT

BALES & TRUITT, Inc.

COMPLETE AUTOMOBILE SERVICE

ELECTRIC BRAKE TESTING

Storage, Gasoline and Oil, Battery Sales and Service, Repairing, Greasing,
Washing and Polishing

POWER BRAKE SERVICE AND INSTALLATION

113 N. Forbis

OPEN ALL NIGHT

Phone 2-2417

AUTOMOBILE LOANS

Auto Loans and Refinancing

—30 Minute Service—

\$30 to \$500

Loans Made Within a Radius of 50 Miles of Greensboro

CONFIDENTIAL! QUICK!

AUTO FINANCE CO.

HARRY D. KELLETT, Mgr

459 W. MARKET ST.

PHONE 2-0193

AUTOMOBILE REPAIRING

SINEATH MOTOR CO.

General Auto Repairing

WRECKER SERVICE

WASHING — POLISHING — GREASING

301 Battleground Ave.

Dial 2-3456

AUTOMOBILE SERVICE STATIONS



SEIBERLING
THE PROTECTED TIRE

5 Points Service Station

GASOLINE -- OIL -- TIRES -- ACCESSORIES

Washing — Polishing — Greasing — Battery Service
Road Service — Wrecker Service

AUTO STORAGE

Distributors for
Seiberling Tires and Tubes

701 S. ELM ST.

TEL. 2-2910

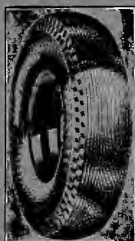

GENERAL TIRE SERVICE

Distributors

General Tires and Batteries

Kraft System of Tire Renewing and Wheel Balancing
Accessories
One-Stop Service

300 N. Greene

Phone 8176



MASTER SERVICE STATION

Gas — Oils — Washing — Greasing

Fisk Tires
Willard Batteries

PHONE 4167

S. GREENE AT EDWARDS PLACE

AUTOMOBILE TIRES

CHANDLER TIRE COMPANY



ROAD SERVICE

Distributors

KELLY Springfield TIRES

VULCANIZING

224 Commerce Place

Phones 5681-5682



I am looking for some one---

Likewise, some one is looking for me

If I have something to sell and I am not listed
in this Directory under the proper headings

I LOSE A CUSTOMER

***CHRYSLER
AND PLYMOUTH
MOTOR CARS***

**GATE CITY
MOTOR CO.**

215-217 EAST MARKET STREET

**United States Tire
Service**

**Parts, Accessories and
First-Class Automobile
Repairing**



Phones 2-3105 and 2-3106

**Body and Fender Repairing
Painting**

**Radiators
Rebuilt and Repaired**

ADAMSON-CADILLAC CO.



**CADILLAC
OLDSMOBILE**

SALES and SERVICE

304 E. MARKET
PHONES 6195-6196



CLEGG-KING MOTORS



PONTIAC

Sales and
Service



449 W. MARKET ST.

PHONE 5196

GEO. F. DALY, INC.



DODGE TRUCKS

306 E. Market Street

Distributors

**DODGE and
PLYMOUTH**

Motor Cars



Phone 2-1122

ELY-BLOODWORTH MOTORS Inc.



SALES AND SERVICE

315 N. ELM

PHONES 2-3187
2-3188

AUTOMOBILES

GREENSBORO MOTOR CAR CO.

BUICK AUTOMOBILES

Sales — Service

PARTS AND ACCESSORIES

200-202 N. Forbis Street

Phone 2-3148

LOWMAN MOTOR CO.



Distributors
STUDEBAKER
MOTOR CARS



300 Bellemeade St.

Phone 3-1727

The Home of Good Used Cars

North State Chevrolet Co.

for Economical Transportation



229 COMMERCE PLACE

TEL. 7132

AUTOMOTIVE PARTS

DIXIE SALES COMPANY



Automotive Electric Service

Delco Batteries — Tires

Delco Radios and Service



236 COMMERCE PLACE

TELS. 9754 and 5773

7th Annual Report of

The Guilford National Bank of Greensboro

GREENSBORO, NORTH CAROLINA

December 31, 1940 Compared with Corresponding
Period—1939 and 1938

RESOURCES

	1938	1939	1940
Cash on Hand & Due from Banks	\$1,544,810.95	\$2,031,787.69	\$3,127,421.65
United States Government Securities	1,079,130.02	1,138,500.00	1,449,368.76
State, County & Municipal Bonds	524,991.98	578,094.17	698,784.71
Federal Land Bank Bonds	41,450.00	41,450.00	41,450.00
Federal Reserve Bank Stock	10,500.00	12,000.00	13,500.00
Loans & Discounts	1,376,636.89	1,793,838.62	2,156,726.36
Accrued Interest on Bonds	16,805.68	15,135.41	18,822.57
Furniture & Equipment (less depreciation)	6,859.51	7,036.64	5,833.83
	\$4,601,185.03	\$5,617,842.53	\$7,511,907.88

LIABILITIES

Capital Stock	\$ 200,000.00	\$ 200,000.00	\$ 200,000.00
Surplus	150,000.00	200,000.00	250,000.00
Undivided Profits & Reserves	41,054.21	58,555.05	78,062.29
Reserve for Unearned Discount, Taxes, Etc.	11,161.51	16,704.74	26,823.61
Dividends Unpaid	10,000.00	15,000.00	15,000.00
Deposits	4,188,969.31	5,127,582.74	6,942,021.98
	\$4,601,185.03	\$5,617,842.53	\$7,511,907.88

W. L. BURNS, President
FIELDING L. FRY, Vice-President

ERNEST C. McLEAN, V.-Pres. and Cashier
A. O. COLEMAN, Assistant Cashier

DIRECTORS

W. L. BURNS President	FIELDING L. FRY Insurance	EMRY C. GREEN Pres. Pilot Life Insur. Co.
P. A. HAYES Pres. Justice Drug Co.	DR. ALBERT S. KEISTER Economist	ERNEST C. McLEAN Vice-President and Cashier
W. C. BOREN Pres. Pomona Terra Cotta Co., Pres. Odell Hardware Co., Pres. Carolina Steel & Iron Co.		

MEMBER: FEDERAL RESERVE SYSTEM
FEDERAL DEPOSIT INSURANCE CORPORATION

"NAMED FOR THE CITY AND COUNTY IT SERVES"

SECURITY NATIONAL BANK

Commercial and Personal
Loans

Checking Accounts

Trust Department

Safe Deposit Boxes

Your Personal and Corporate Business
Will Receive Our Best Attention

CORNER
ELM AND MARKET
STREETS



PHONE
6171

HOME INDUSTRIAL BANK

Personal Loans Automobile Loans
Savings Accounts



"This Bank Is Your Bank—Use It More Often"

BOTTLERS



Drink

Delicious and Refreshing

Greensboro Coca-Cola Bottling Co.

2411 HIGH POINT ROAD

TELEPHONE 8135

DRINK BUFFALO ROCK

TASTE THE DIFFERENCE

Also Good Luck Beverages

804 W. LEE

TEL. 7433

(DEALERS IN GOOD LUCK COAL)

BRICK**BRICK**

TAPESTRY BRICK PRESSED BRICK FIRE BRICK
COMMON BRICK ENAMEL BRICK

OWEN-ILLINOIS' GLASS BLOCK

Hollow Building Tile, Flue Lining, Cement, Plaster, Lime, Sheetrock,
Terra Cotta Pipe, Sand and Crushed Stone

Borden Brick and Tile Co.

Westover Terrace, near Battle Ground Ave.

Phone 8123

BUILDING MATERIALS**L. C. LANE**

535 Walker Ave.

Greensboro, N. C.

FRAZER PAINTS — VENETIAN BLINDS
WEATHER STRIPS — METAL SCREENS

Estimates Gladly Furnished

OFFICE PHONE 2-2768

RES. PHONE 2-3467

WEST BROTHERS COMPANY

Complete Line of

Nationally Known Building Materials

Brick—Face, Common, Mantle and Fire
Brick

Cement—Portland, White and Keene's
Celotex

Insulation

Lime—Mason's and Finishing

Lath—Metal and Gypsum

Paint

Prepared Mortar

Waterproofing

Wall Board

Johns-Manville Asphalt and Asbestos Roofing and Supplies

417-419 E. WASHINGTON ST.

DIAL 2-3151

BUILDING AND LOAN ASSOCIATIONS

CHAS. A. HINES, President

J. F. STEVENS, Secretary-Treasurer

Gate City Building and Loan Association

ORGANIZED 1903

DIRECTORS

W. C. BOREN
ALBERT S. KEISTER
DR. RIGDON DEES
GEO. O. FOWLER

CHAS. A. HINES
KARL K. GARRETT
E. M. OETTINGER
KEMP C. CLENNENIN

W. O. WHITE
J. F. STEVENS
W. H. ANDREWS
J. W. McLENNAN



INVEST
 EVERY DAY --- THE
 INSURED
 SAFETY
 WAY

[3 ¹/₂ % *On Savings*]
Per annum

HOME BUILDING and LOAN
 • ASSOCIATION •

ASSETS OVER \$4,000,000.00

JOS. J. STONE,
 President



DAVID J. WHITE,
 Sec.-Treas.

GREENSBORO, NORTH CAROLINA

BURIAL PARKS

One of the Beautiful Scenes in

GUILFORD MEMORIAL PARK



The Lawn Plan Cemetery — Perpetual Upkeep

Office in the Park

Phones Greensboro: County 8813, High Point 5347

Located Halfway Between Greensboro and High Point

CLOTHING



CLOTHES

For Men and Boys

In Typical Vanstory Manner

107-109 N. Elm

Phone 2-3029

CLOTHING

15

Open a Charge Account at

KEITH'S CLOTHING CO. Inc.

THE NEW STORE

Ladies' and Gents' Ready-to-Wear Clothing

Cash or Credit

113 S. Davie

Tel. 3-1967

MONTALDO'S

Coats -- Suits -- Dresses
Millinery -- Accessories

N. Elm at Gaston

Tel. 2-1197

Younts-DeBoe Co.

WHERE QUALITY IS HIGHER THAN PRICE
GREENSBORO, N. C.

Men's Clothing, Furnishings,
Shoes and Hats

106 N. ELM

PHONE 2-3163

COAL

A C M E

FUEL CO.

WALKER N. W. COR. S. CEDAR
QUALITY COAL AND WOOD

We Deliver Sack Coal

Dial 5141

Shell Service

SHELL PRODUCTS

622 WALKER AVE.

Dial 9284

CITIZENS COAL COMPANY

COAL

Distributors PURINA CHOWS
ANCHOR KOLSTOKER

Phone 2-1127

COKE

ATLANTIC COAL CO.

"You MUST Be Pleased"

The Stokol Stoker — G. E. Oil Furnace and Air Conditioning
Warm Air Heating — Shell Fuel Oil

730 S. ELM ST.

DIAL 4195

ALWAYS DEPENDABLE

BERRY COAL

COAL -- COKE -- FUEL OIL

ALL GRADES OF BITUMINOUS COAL

Combustioneer Stokers

116 W. BRAGG

TELEPHONE 5127

COLONIAL ICE CO.

DEPENDABLE

COAL -- BRIQUETS -- COKE

"We Are as Close as Your Nearest Telephone"

Dial 4763 and 4755

Greensboro Ice & Coal Co. Inc.

"Where Quality is a Fact"

MAY WE SOLVE YOUR COAL PROBLEM?



407 PRESCOTT ST.

PHONE 2-3171



N. R. HAM

HAM COAL CO.

"Good as the Best"

111 W. Bragg St.

Dial 7474

HUNT COAL CO.

Steam and Domestic Coal
Charcoal-Frederick Stokers

200 DEAN

PHONE 2-3161

MELVIN COAL CO.

"31 Years of Friendly Service"

R. H. MELVIN, Pres.
M. J. MELVIN, Office Mgr

E. A. JOHNSON, Genl. Mgr
MRS. M. J. MELVIN, Bkpr.

COAL -- WOOD

1034 LEE

DIAL 2-3179

CONTRACTORS

F. D. LEWIS and SON

Concrete and Asphalt Construction
Ready Mixed Concrete

601-03 Railroad St.

Phone 2-1506

CONTRACTORS—BUILDING—GENERAL

H. L. COBLE



Building
Contractor



ALL TYPES OF
CONSTRUCTION

1705 Battle Ground Ave.

Tel. 4589

GEO. W. KANE

GENERAL CONTRACTOR

BUILDERS OF ALL TYPES OF
CONSTRUCTION



603 Jefferson Standard Building

Dial 4239

JOHN H. BONITZ

General Contractor

Home Insulation — Pipe and Boiler Covering
Cold Storage Rooms — Sound Control

330 BELLEMEADE ST.

PHONE 8175

BROOKS LUMBER CO.

GENERAL CONTRACTORS

LUMBER -- MILLWORK

302-308 W. Lee St. (Five Points)

Phone 2-3193

CONTRACTORS—BUILDING—GENERAL**R. G. DELK**

Building Contractor

*All Types of Construction*220 $\frac{1}{2}$ W. MARKET

PHONE 3-2308

L. B. GALLIMORE*State License 991***GENERAL CONTRACTOR**

508 Jackson

Phone 4597

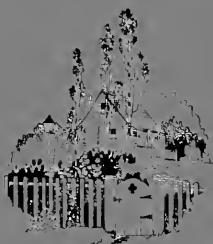
**T. M. STARR**General
Building Contractor

208 W. Gaston St.

Tel. 9759

CONTRACTORS—ENGINEERING**V. B. HIGGINS COMPANY**Engineering Contractors

Waterworks — Sewers — Concrete



1035 Jefferson Building

P. O. Drawer 1529



BETTER MILK

Grade A—Vitamin “D,” Golden Guernsey
Homogenized—Cream

BUTTER — CHEESE — EGGS — BUTTERMILK

“DELIVERIES BEFORE BREAKFAST”

CLOVER BRAND DAIRIES INC.

400 Summit Ave.

PASTEURIZED
FOR SAFETY

Phone 2-1309

Rock Creek Dairy

HIGH GRADE DAIRY PRODUCTS

Butter, Cheese and Eggs

386 N. ELM

PHONE 4507

DEPARTMENT FOOD STORES

PHONE
2-3176

Patterson's
DEPARTMENT
FOOD STORE

Sea Food Dept.
PHONE
8131

(PATTERSON BROTHERS, Inc.)

“All Your Food at One Parking”

Meats -- Sea Food -- Vegetables
Bakery -- Fancy Groceries -- Fruits
Coffee and Teas -- Poultry -- Candy
Delicatessen

—●—
219 S. ELM ST.—Grocery Dept.
218 S. DAVIE—Seafood Dept.

DEPARTMENT STORES

REMEMBER: "*You Always Save at Belk's*"

Quality Merchandise at Lowest Prices

BELK'S

Elm cor. Market at Jefferson Square

Greensboro's Most Popular Department Store

Efird's Department Store

Trade Where Your Money Buys Most

Quality Merchandise -- Prices Right

Courteous Salespeople to Serve You in Every Department

Free Delivery Service

228 S. ELM ST.

PHONE 4836

For 39 Years

Greensboro's

LEADING SHOPPING CENTER

224-26
SOUTH ELM
STREET

Ellis Stone & Co

TELEPHONE
NUMBER
4551

SEARS, ROEBUCK AND CO.

Department Store

Sporting Goods, Auto Accessories

Hardware, Stoves, Paints

Electrical Appliances and

Supplies

Plumbing and Heating Supplies, Etc.

227-229 N. ELM ST.

TELEPHONE 5143

For Over Twenty Years "Serving the South"

A SOUTHERN INSTITUTION

Approximately 40,000 Clients

Home Detective Company, Inc.

LICENSED DETECTIVES

INVESTIGATORS

Finger Prints
 Safes Opened
 Combinations
 Changed
 Accounts
 Audited
 Confidential
 Reports
 Collections

Suite 520-522
 Guilford Building

Phones: Day 2-2034
 Night 4837

GREENSBORO, N. C.

Departments:
 Criminal
 Commercial
 Automobile

Representatives
 in Principal
 Cities

DRUGGISTS

MANN'S O'HENRY DRUG STORE

"Creators of Reasonable Drug Prices"

Free Delivery Service

121 S. ELM ST.

PHONE 2-1191

ELECTRICAL CONTRACTORS

GATE CITY ELECTRIC CO.

Contracting and Repairing



ELECTRIC SERVICE

"We Are As Close To You As
Your Telephone"

700 Mayflower Drive

Phone 7333

ELECTRICAL CONTRACTORS

STARR ELECTRIC CO.

Electrical
Contracting and Fixtures

205 N. GREENE ST.

PHONE 2-2175

RAYMOND STARR, INC.

ELECTRICAL CONTRACTORS

532 Southeastern Bldg.

Phone 7642

FLORISTS**GREENSBORO FLORAL CO.**

(BISHOP BLOCK)

378 N. ELM

Flowers of Distinction

TELEPHONES

DAY 6508

NIGHT 2-3202

MORE SKILLS
ARE HIGHLIGHTED
THROUGH THE
CLASSIFIED BUSINESS LISTS
OF THE
DIRECTORY
IN ANY MEDIUM
ON EARTH

No. 1415

CENTRAL OIL CO.

**FUEL
OIL**

Distributors

**PURE OIL
PRODUCTS**

**FUEL
OIL**

TEL. 3-2860

1720 W. LEE

KELLY OIL CO., INC.

Premium Fuel Oil For Heaters and Furnaces



Kerosene

Delivered to Your Home



1410 W. Lee

Tel. 2-2185

FUNERAL DIRECTORS

A. LEE FORBIS, President

MORTON M. MURRAY, Sec.-Treas.

FORBIS & MURRAY

Funeral Home

**24-HOUR
AMBULANCE SERVICE**

301 CHURCH ST.

TEL. 8165

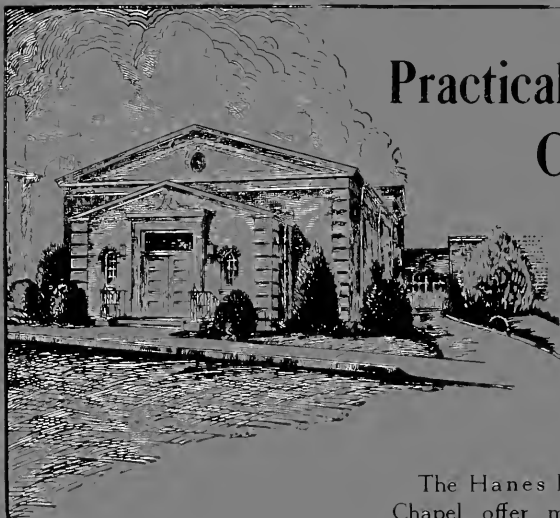

Practical and Convenient

The Hanes Funeral Home and Chapel offer many advantages to patrons, among them being facilities especially designed for funeral service, and convenient location.

The central location of the Hanes establishment is ideal for both pre-funeral and final services. People from all parts of the city can conveniently call to pay their last respects.

Hanes has the only
FUNERAL CHAPEL in the
city.

Easily seats up to 125 people
for services, has a beautiful
Liberation air conditioned
and has a comforting room for
the privacy of the family

HANES

FUNERAL HOME

401-405 W. MARKET STREET

HARGETT FUNERAL HOME

GREENSBORO'S BEST EQUIPPED COLORED FUNERAL HOME

Embalmers and Morticians

BURIAL INSURANCE

Ambulance Service Day or Night

906 E. MARKET

PHONE 4814

FURNITURE

GREENSBORO

HIGH POINT

BURTNER FURNITURE CO.

Furniture, Stoves and
Household Goods



312 S. Elm

Greensboro, N. C.

Phone 8417

900 E. Green

High Point, N. C.

Phone 2861

FRANK D. GARVIN

GEO. H. STONE

GARVIN-STONE FURNITURE CO.

Quality Home Furnishings

PHONE 2-0040

114 NORTH GREENE ST.

Huntley-Stockton-Hill Co.

Complete Home Furnishers

209 S. Elm

Phone 2-2118



The Jones-Lewis
FURNITURE COMPANY INC.

Complete Home Furnishings

Furniture
Headquarters

121 N. Elm
Tel. 4107

MACKIE FURNITURE CO.

HOME FURNISHINGS

LIVING ROOM, BED ROOM, DINING ROOM FURNITURE
STOVES—RANGES—RUGS

Phone 4354

216 South Greene Street

Miller Furniture Co., Inc.

"Furniture of Quality"

314 South Elm

Phone 2-3264

J. R. MILLER, President and Manager

RHODES FURNITURE CO., INC.

Complete House Furnishers

313 S. Greene

Phone 4169

GLASS



Headquarters for

Largest
Stock in
the South

GLASS

of
Every
Kind

For 69 Years

Serving 15 Southern States

Plate Glass — Window Glass — Mirrors — Safety Glass
Auto Glass Replacements

Beveling — Etching — Processing

STORE FRONT SPECIALISTS

“Authorized Distributors”

LIBBEY-OWENS-FORD

QUALITY GLASS

SASH AND DOORS

Macon between Tomlinson and Washington

Phone 2-3107, 2-3108

Columbia, S. C.
Memphis, Tenn.
Miami, Fla.

Greensboro, N. C.
Shreveport, La.
Fort Worth, Texas

Houston, Texas
Austin, Texas
Dallas, Texas

MR. BUSINESS MAN!

DON'T USE AN OLD DIRECTORY

This Directory is issued ANNUALLY. No other medium in the world gives the information contained herein, therefore it is CONSULTED DAILY FOR TWELVE MONTHS until a new edition is issued.

What better medium to gain
publicity for your advertisement?

ODELL HARDWARE CO.

The Carolina's Greatest Hardware House

Hardware --- Paints



Sporting Goods

De Voe Paint Products

Barretts Roofing Corbin Hardware

"The Carolinas' Greatest Independent Hardware House"

Retail Dept. Phone 4171

Wholesale Dept. and Offices Phone 2-2148

JOE S. PHIPPS, Pres.
N. W. KIRKMAN, Mgr.

L. J. ALLRED, Vice-Pres.
ROBT. W. ANDREW, Vice-Pres.
H. R. SMITH, Asst. Treas.-Credit Mgr.

AVERY PHIPPS, Sec'y
L. E. LDVINGS, Treas.

PHIPPS HARDWARE CO.

INCORPORATED

WHOLESALE AND RETAIL

Shelf and Heavy Hardware, Cutlery, Guns, Sporting Goods, Toys,
B. P. S. Paints and Varnishes, China and Glassware,
Builders' Hardware

211 North Elm Street

Phones 2-0179 and 3-1833

Southside Hardware Company

Yale Hardware -- Paints

Builders' Supplies -- Delta Power Tools

Fairbanks-Morse Home Water Systems

523-525 S. Elm St.

Phone 2-2106

HEATING CONTRACTORS

Office Phone
3-1582

Res. Phone
6997

JNO. R. DICK

HEATING CONTRACTOR

Steam, Hot Water and Winter Air Conditioning
Norge Heating Equipment

1304 Spring Garden

Greensboro, N. C.

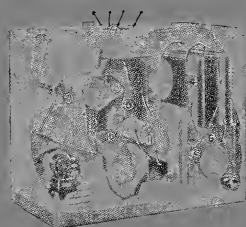

STANLEY HEATING CO.

LENNOX *Aire-Flo*
Heating and Air Conditioning Systems

Coal and Oil Burning
Heating Equipment

Get Our Estimate For Your
New or Your Present Home

339 W. LEE

TEL. 2-3586

HEATING CONTRACTORS

W. H. SULLIVAN CO., INC.

HEATING

York Air Conditioning
 Sprinkler Contractors and Engineers
 Winkler Stoker — Esso Oil Burner

313¹/₂ S. GREENE

PHONES 6167-6168

HOSIERY

Preferred by Millions of
 Women

MOJUD
the dependable
 HOSIERY

Sold by Over 6,000 Stores
 From Coast to Coast

Manufactured by

MOCK-JUDSON-VOEHRINGER CO.

GREENSBORO, N. C.
 LONG ISLAND CITY, N. Y.

DECATUR, ALA.
 SILVER CITY, N. C.

CHICAGO, ILL.
 SILVER CITY, N. C.

SAN FRANCISCO, CALIF.
 LOS ANGELES, CALIF.

HOTELS

King Cotton Hotel

"Greensboro's Finest"

Visit Our Grill for Delicious Food

Market at Davie Haywood Duke, Mgr. Tel. 8181

WHEN YOU BUILD

**YOU BUILD TO LAST—
 IF YOU ARE WISE**

An Advertisement in this Directory lasts a whole year, and it is worth as much the last day as on the first, for it is the only place people can be sure to find out something about you.

FIELDING L. FRY

& CO., INC.

ALL KINDS OF

Insurance

FIELDING L. FRY

J. L. SCHENCK, JR.

R. REED DE VANE

108 Jefferson Standard Bldg.

101 N. Elm St.

Phone 8147

THE BUILDING OF THE PYRAMID

All of the toil and effort that went into the building of those mammoth Pyramids which have weathered the storms of centuries and the hot Egyptian sun—all of this would not compare with the toil and effort used to build this pyramid of assets.

But there is a difference. The Egyptian Pyramids were builded by slaves as monuments to kings, builded by the driving toil of unwilling hands. The National Pyramid is builded by free men in the pursuit of health and happiness for their loved ones, builded by willing hands and unselfish hearts.

Year By Year---Follow---The Building of The Pyramid

Year	Assets
1860	\$272,275
1870	\$1,011,972
1880	\$2,386,737
1890	\$8,763,845
1900	\$19,892,635
1910	\$50,438,517
1918	\$71,038,415
1919	\$73,060,254
1920	\$74,598,139
1921	\$79,762,454
1922	\$84,510,533
1923	\$89,212,325
1924	\$93,897,772
1925	\$98,474,809
1926	\$104,625,915
1927	\$112,647,691
1928	\$122,615,356
1929	\$130,552,290
1930	\$138,342,375
1931	\$144,508,326
1932	\$148,156,491
1933	\$151,796,345
1934	\$158,813,726
1935	\$179,007,824
1936	\$187,774,530
1937	\$195,971,063
1938	\$205,110,320
1939	\$215,021,261
1940	\$226,674,679

NATIONAL LIFE INSURANCE COMPANY

Home Office
Montpelier

VERMONT

Chas. C. Wimbish, State Agent
922-30 SOUTHEASTERN BLDG.

AMOS INSURANCE AGENCY

LLOYD C. AMOS

Complete Insurance Service

Office, White Oak Drug Co. Bldg.

Fairview at 14th (White Oak Mills)

Phone 4654

Phil R. Carlton, Inc.

SERVICE

**REAL ESTATE
RENTS --- INSURANCE
BONDING**

Carlton Building, Opposite Court House

Phone 8157

Paul W. Schenck, Manager
S. Fuller Smith, Asst. Manager
Henry Maclin III

A. L. McGuire

Established 1912

Carolina Insurance & Loan Agency

GENERAL INSURANCE
LIFE, FIRE, LIABILITY, BONDS, Etc.
MORTGAGE LOANS

6th FLOOR PIEDMONT BUILDING

PHONES 20127 and 20128

DIXIE FIRE INSURANCE COMPANY

OF GREENSBORO, N. C.

The Leading Southern Fire Insurance Company

Cash Capital, \$1,000,000.00

PAUL B. SOMMERS, President
CLYDE A. HOLT, Secretary

Standards of Worth

*CHEAP INSURANCE IS AS GOOD AN INVESTMENT
AS CHEAP EGGS (AND JUST AS DEPENDABLE)*

MERRIMON INSURANCE AGENCY, Inc.

(ESTABLISHED 1902)

Insurance Has Been Our Specialty for 39 Years

**General Insurance
Insurance Advisors**

Eighth Floor Southeastern Bldg.

Phones 8129 and 8120

Thomas Gresham Redden,

INCORPORATED

Complete
INSURANCE
Service

501 Southeastern Bldg.

Phone 7161

The Paul W. Schenck General Agency

(ESTABLISHED 1912)

REPRESENTING FOR NORTH CAROLINA

The Provident Mutual Life Insurance Company OF PHILADELPHIA

Our satisfied clients are our best endorsement.

Insurance advice and counsel free from solicitation; not only when you first take your policy, but through the succeeding years.

Any reasonable financial accommodation readily arranged.

A long-established office, with an established reputation, which we guard and cherish.

We invite the investigation of careful buyers of life insurance.

PAUL W. SCHENCK

General Agent for the Carolinas

SPECIAL AGENTS

A. L. McGUIRE

HENRY MACLIN, Jr.

S. FULLER SMITH

6th FLOOR PIEDMONT BLDG.

GREENSBORO, N. C.

UNDERWOOD INSURANCE AGENCY

*All Kinds of
Insurance and Bonds*

GEO. H. UNDERWOOD, Mgr.

"If It's Insurable -- We'll Insure It"

116-A W. MARKET ST.

PHONE 4581

Connecticut Mutual Life Insurance Co.

FOUNDED 1846

Life Insurance and Annuities

ROBT. H. STEDMAN, JR., Supervisor
PAUL C. SOUTHARD—Special Representative

409 Southeastern Bldg.

Phone 2-2073



THIS TOKEN

... represents a 'tax' you are probably paying on your property insurance. Let us show you how you may avoid it. See us or telephone for complete details.

W. N. CRAWFORD & CO.

General Insurance

109 Piedmont Bldg.

Phone 2-0241

FOR LIFE INSURANCE AND ANNUITIES
SEE

THE HENRY P. FOUST AGENCY

STATE MUTUAL LIFE ASSURANCE COMPANY

Suite 516 Southeastern Building

PHONE 2-1086



Insure Before This
Happens to - YOU

INTER-OCEAN CASUALTY CO.

*Accident and Health For Income
Hospital Insurance For Expenses*

116-A W. MARKET ST.

PHONE 4146

INSURANCE

Jefferson Standard Life Insurance Company

"A Jefferson Standard Policy is a Declaration of Independence for the Family"

GREENSBORO AGENCY

W. H. ANDREWS, JR., C. L. U., Mgr.

12th Floor Jefferson Standard Bldg.

Phone 2-1181

RALPH L. LEWIS

ALBERT F. STEVENS

LEWIS & STEVENS, Inc.

GENERAL INSURANCE (Fire and Casualty)

REAL ESTATE — RENTALS

SURETY BONDS

•

101
Jefferson Standard Bldg.



•

Tel. 4584

C. A. McKEEL & CO.

General Insurance

Stock Company Fire Insurance on a Participating Basis.

Maximum Protection at Minimum Cost.

109 Stafford Place Arcade

Phone 5618

J. ELWOOD MITCHELL, Pres.

CHAS. I. BLAKE
ROGER B. BLACKWOOD
ASST. PRES.

MITCHELL INSURANCE AGENCY, Inc.

INSURANCE -- BONDING

WE HANDLE ALL LINES OF INSURANCE AND REPRESENT THE STRONGEST
COMPANIES IN EACH LINE

926 Jefferson Standard Building

Phone 7186

PILOT LIFE INSURANCE COMPANY

EMRY C. GREEN, President



"Serving the South Since 1903"

INVESTMENTS



J. O. DOWNS, Agency Mgr.

901 Jefferson Bldg.

Phone 4501

JEWELERS

SANCTON and DICKERSON

Credit Jewelers

DR. J. E. SANCTON, Optometrist

Fine Engraving

Watch Repairing

207 S. ELM ST.

PHONE 2-0044

SASLOW'S, Inc.

Greensboro's Largest Credit Jewelers

Diamonds, Watches and Silverware

EASY TERMS

214 South Elm Street, Next to Kress

Phone 2-1307

JEWELERS

Diamonds
Silverware

Schillman's
LEADING JEWELERS SINCE 1893

Jewelry
Leather Goods

The South's Finest Jewelry and Gift Store

Art and
Gift Shop

PHONE 5146
225 South Elm

China
Glassware

DIAMONDS
SILVERWARE

GIFTS
REPAIRS

CHINA
CRYSTAL

SEBURN'S INC.

Exclusive Patterns in Silver and China

Eight Doors From Jefferson Square

116 N. Elm

Phone 2-1771

LAUNDRIES

SAVE YOUR HANDS

PUT YOUR HOUSEHOLD WORK
INTO THE HANDS OF

Columbia Laundry Company

We do Genuine French Dry Cleaning
Carpet and Rug Cleaners

BATTLEGROUND AVENUE AT CEDAR
PHONE 8193 GREENSBORO, N. C.

"WE DO IT BETTER"



Laundry Service

DICK'S LAUNDRY COMPANY

DRY CLEANING
AND PRESSING

328-332 East Market

Phone 7101

IDEAL LAUNDRY

The Most Modern Equipped Laundry in North Carolina

Consider the Convenience of
Short Fold Shirts

- (1) Anti-Crush Collars
- (2) No Pins To Remove
- (3) All Buttons Unbuttoned
- (4) Uniform Fold
- (5) Less Space in Drawers
- (6) Arranges Better in Luggage

100% SOFT WATER
USED EXCLUSIVELY

It has been proven that **SOFT WATER** is superior to hard water (city water) for laundering

Greensboro's Only Softwater Laundry

115 Lewis

Tel. 7182

LAUNDRIES



JUSTICE DRY CLEANING CO.

"ALWAYS RELIABLE"

Dyeing • Laundry • Repairing

20% Discount on Cash and Carry

CARPET AND RUG CLEANING

811 Battle Ground Ave.

Telephone 5179



New Method Laundry

862-864-866 S. ELM

DIAL 8862

"Safeguard Your Health by Sending Your Clothes to Us"
 "Everything Thoroughly Cleansed and Sterilized"

• COMPLETE LAUNDRY SERVICE •

J. C. CHEEK LETTER SHOP

Multigraphing, Mimeographing, Process Letters
Multilithing

Public Stenographers and Court Reporters

432 SOUTHEASTERN BLDG.

PHONE 9734

LOANS

\$

LOVE & CO.

\$

BROKERS

Single  *Signature*
LOANS

112A NO.
GREENE

TEL.
2-3159

Personal Finance Corp.

Character Loans -- No Security Required

Compare Our Rates — Locally Owned

216-17 PIEDMONT BLDG.

PHONE 7237

LUMBER

BROOKS LUMBER COMPANY

Lumber -- Building Materials

MILLWORK — ROOFING MATERIALS — PAINTS
BUILDING CONTRACTORS

302-308 W. Lee St. (Five Points)

Phone 2-3193

LUMBER**DIXIE LUMBER CO.**

PHONE
3-1654

**LUMBER and
MILLWORK**

Prompt, Courteous
Service

815 LILLY AVE.

MENDENHALL'S, Inc.

*Mendenhall's Good Lumber
Since 1884*

LUMBER — BUILDING SUPPLIES
MILLWORK — HARDWARE
CERTAINTED PRODUCTS

Ashe and Lewis Sts.

Phone 2-0417

J. R. PITTS LUMBER COMPANY

Quality Products Since 1898

LUMBER and MILLWORK

SASH AND DOORS

Plaster — Lime — Cement
Composition, Wood and Metal
Roofing — Flue Lining — Sheet Rock

Hardware — Nails — Glass
Metal, Wood and Rock Laths
Brick — Veneer Panels — Paints

505 Ashe

Greensboro, N. C.

Tel. 8155

MUSICAL MERCHANDISE**GUILFORD PIANO CO.**

**MUSICAL
Instruments**

PIANOS — PHONOGRAPHS — RECORDS
SHEET MUSIC

211 W. Market St.

Phone 8623

Jos. J. Stone & Co.

Stationers --- Office Outfitters
Printers --- Bookbinders

National Blank Books and Loose Leaf, Myrtle Desks,
Floor Coverings and Rugs



Steel Equipment
Filing Systems



Safes and Money Chests, Guild Carbon and Ribbons,
Sheaffer Pens, Ink and Pencils, Venetian Blinds

225 S. Davie

Phone 2-0123

RISER PRINTING COMPANY

212 COMMERCE PLACE

Office Supplies and Equipment
Office Furniture

Rubber Stamps
Corporation Seals
Fountain Pens (Lifetime Guarantee)

PRINTING -- ENGRAVING
DIRECT MAIL ADVERTISING

TEL. 3-2513



119 N. GREENE

S. T. WYRICK & CO.

Office Equipment
and Supplies

Engraving — Printing

Exclusive Dealer
G. F. "All Steel" Office Equipment

TEL. 4133

ORNAMENTAL IRON**J. D. WILKINS, Inc.**

ORNAMENTAL IRON

Iron Railings
Steel Stairs
Fire Escapes

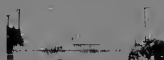

Fences, All Kinds
Window Guards
Metal Building
Products

1200 W. LEE

TEL. 7108

PAINTS**GATE CITY PAINT COMPANY**

PAINTS — WALL PAPER — VARNISHES
ARTISTS' MATERIALS — GLASS — BRUSHES
AUTOMOBILE PAINT

Phone 2-0481

110 North Greene Street

PLUMBERSYOU GET **SERVICE** WHEN WE DO YOUR WORK**BENNER & FIELDS**

Plumbing and Heating Contractors

Winter Air Conditioning

207 S. DAVIE ST.

PHONE 7639

"A Satisfied Customer Is Our Greatest Asset"

HUNT BROS.

Plumbing -- Heating
Air Conditioning
OIL BURNERS — STOKERS

211 W. Gaston St.

Phone 2-0016

A Complete Line of
**ELECTRICAL and GAS
APPLIANCES**

—ALSO—

GENUINE GAS COKE

“That Wonder Fuel”

DUKE POWER CO.

Heat — Light — Power — Transportation

PHONE 2-2131

REAL ESTATE

SIDNEY B. ALLEN, Pres.

EUGENE G. SHAW, V.-Pres.

Guilford Mortgage Corp.

Mortgage Loans -- Real Estate -- Property Management -- Insurance

Mortgage Loan Agents

New York Life Insurance Co.
Provident Mutual Life Insurance Co.
Massachusetts Mutual Life Insurance Co.
Life Insurance Co. of Virginia
Columbus Mutual Life Ins. Co.

214 W. Market St.

Investment Building

Dial 8121

LEON M. HAM

REALTOR

Sales -- Rentals -- Insurance

Ham Building

Tel. 2-1276

REAL ESTATE**J. HAL LASSITER****REALTOR**

SALES — RENTALS — APPRAISALS

106 STAFFORD ARCADE

TEL. 2-0516

MOORE AND TURNER

A. K. MOORE

ALAN TURNER

Real Estate Sales
Property Management

Stafford Arcade, 115 Stafford Pl.

Phones 4157 and 2-0078

ROOFERS**J. H. GRIFFIN & SONS****Roofing and Sheet Metal Works**

407
WALKER AVE.



Office
Dial 2-3441

Roofing and Metal Work of All Kinds

SANITARIUMS

MRS. W. H. OSBORN, President

C. D. CUNNINGHAM, Secretary-Treasurer

The Keeley Institute

Forty-Nine Years Successfully Treating Liquor, Opium, Chloral
and Cocaine Addictions and Nerve Exhaustion

447 West Washington Street

GREENSBORO, N. C.

Southern Converting Co., Inc.

NEW and USED
STRUCTURAL STEEL
SCRAP METALS -- IRON

Plumbing Supplies, Pipe, Etc.

405-11 King St.

Tel. 3-1784

SEED AND FEED

HORNADAY SEED CO.

Distributors of the Purest SEED obtainable for
 LAWN, GARDEN and FIELD

227 E. SYCAMORE

And Satisfying the Most Critical Trade.

TEL. 6532

HORNADAY HATCHERY

Day Old and
 Started Chicks

*"Carolina's
 Pride"*

Poultry Supplies
 Remedies—Feeds

223 E. SYCAMORE

TEL. 6532

SHOES

ROBT. A. SILLS Co.

BEAUTIFUL FOOTWEAR

N. Elm at Jefferson Square

Phone 9801

SIGNS

HARRELSON SIGN CO.

We Are Engaged in One of the Oldest Industries in the World

"Signs Guide The Nation"



Serving the Commercial Houses
 and Office Buildings in
 Better Signs.



202½ W. MARKET ST.

PHONE 4806

SPORTING GOODS AND EQUIPMENT

*Greensboro's Home of Sporting Goods***Coble Sporting Goods Co., Inc.**

Wholesale and Retail
Athletic Equipment

Baseball, Football, Basketball,
Golf, Guns and Ammunition
SPORT TROPHIES

AIRPLANE MODEL SUPPLIES



MEN'S CLOTHING — JEWELRY — WOMEN'S CLOTHING

342-44 S. ELM

GREENSBORO

PHONE 2-0912

TAXICAB SERVICE**BLUE BIRD TAXI**

DIAL

5112

"THEN COUNT THE MINUTES"

OUR PRICES ARE THE SAME IN ALL KINDS OF WEATHER

CAROLINA TAXI

DIAL

5109

"Prompt 24-Hour Service"

221 E. Market

TILE CONTRACTORS**THE McCLAMROCH COMPANY**

ESTABLISHED 1894

Interior Marble — Terrazzo — Architectural Mantels

Rubber, Asphalt and Acoustical Tile

Flagstone Work — Composition Floors — Bathroom Accessories

"The Old Original"

304-06 S. DAVIE

TEL. 2-2309

TRANSFER COMPANIES

53

LOCAL AND INTRASTATE MOVING

HEAVY HAULING AND RIGGING

FLEMING-SHAW TRANSFER CO.

Local Agent
**WEATHERS BROS.
TRANSFER CO.**

LONG DISTANCE
MOVING

127 WALKER AVE.



PHONE 4796

Night Phone 7236

TATUM-DALTON TRANSFER CO.

(J. A. Dalton, Pres.—Robt. W. McNairy, Sec.-Treas.)

We Move Anything, Anywhere, Anytime

**Merchandise Hauling
Crating and Storage**

Agents—GREYVAN LINES, INC.

311 E. WASHINGTON

PHONE 8612

WAREHOUSES

J. WILBUR MEANS, Pres.—General Mgr.

PIERCE C. RUCKER, Sec.-Treas.—Mgr. Cotton Dept.

J. WILBUR MEANS, Mgr. Household Goods Dept.

South Atlantic Bonded Warehouse Corporation

Household Goods, Moving, Crating, Shipping and Storage

Merchandise Handling, Forwarding and Storage

Office and Warehouse: King Corner Pearson

Phones 8191 and 8192

GREENSBORO, N. C.

4163 and 5746

WELDERS AND BRAZERS

CITY WELDING & SPRING SERVICE COMPANY

FRED L. CLAPP, Mgr.

Automobile Springs

Sales and Service

SPRING REPAIRING, REARCHING,
RETEMPERING

Truck and Trailer Springs Made To Specifications
Electric and Acetylene Welding, Cutting, Brazing,
Boiler Repairing and Blacksmithing
PORTABLE EQUIPMENT

211 HUGHES

PHONE 9661



WELDERS AND BRAZERS**RIERSON BROS.***"We Weld It"***Electric and Acetylene Welding
Boiler Repairing**

248 E. SYCAMORE

PHONE 2-0692

**WELFARE AGENCIES**

The SALVATION ARMY wishes to Express Their Gratitude to the Citizens of Greensboro and Vicinity for Their Donations of Clothing, Etc., to Those in Need.

*We Are Always at Your Service***THE SALVATION ARMY**

520-24 S. Elm St.

Phone 2-2331

MORE GOODS
ARE BOUGHT AND SOLD
THROUGH THE
CLASSIFIED BUSINESS LISTS
OF THE
DIRECTORY
THAN
ANY OTHER MEDIUM
ON EARTH

THE CITY DIRECTORY

represents the City and its
institutions in every corner
of these United States



'ARE YOU PROPERLY REPRESENTED IN IT?



The Classified portion
catalogues the professions
and goods handled here

ARE YOU LISTED UNDER YOUR PROPER HEADING
SO THE PROSPECTIVE BUYER CAN FIND YOU?



“Think It Over”



TRADE! You like
to patronize those concerns
who are in business to stay.

It's human to expect that such business establishments always stand back of the wares they sell.

The advertising in this Directory is suggestive of the stability and permanency of the advertisers.

Frauds, fakes, get-rich-quick and other schemers have little use for directory advertising. It lives too long.

The modern City Directory is a business institution. It occupies a place peculiarly its own. It is as necessary to the progress and development of a city generally as anything naturally would be which deals with such a fundamental as the citizens themselves.

If you are not advertising your business in the Directory, may we explain how and why it will pay you?

THE PUBLISHERS

RAYMOND STARR, INC.

Electrical Contractors

532 Southeastern Bldg.

Phone 7642

HILL'S GREENSBORO Classified Business Directory 1941

INCLUDING

Associations and Clubs—Commercial, Buildings—Office and Public, Cemeteries, Churches, Clergymen, Clubs, Hospitals and Dispensaries, Labor Organizations, Libraries, Museums, Parks and Playgrounds, Savings and Loan Associations, Schools—Public, Schools, Colleges and Academies, Social Settlements and Societies.

Copyright, 1941, by Hill Directory Co., Inc.

Names appearing under headings marked thus (*) are inserted only when specially contracted for.

Abattoirs
Greensboro City Abattoir Randolph av
extd RD 1

Abrasive Materials—Jobbers and Wholesale
SMITH-COURTNEY CO (Carborundum), 239-241 S Davie, Tels 4558 and 4559 (For further information see street divider and left bottom lines)

Abstracts of Title
Guilford Abstract & Title Co 113 Stafford pl R202

Accountants—Certified Public
EVERETT DONNIE H, 503-507 Piedmont Bldg 114 N Elm, Tel 7819 (For further information see page 2 Buyers' Guide)

EVERETT, ZANE & MUSE, 503-507 Piedmont Bldg 114 N Elm, Tel 7819 (For further information see page 2 Buyers' Guide)

HOLLOWELL D R & CO, 1033 Jefferson Standard Bldg 101 N Elm

Lindsay-Coltrane Co 114 N Elm R302
MATLOCK T L, Suite 609-615 Southeastern Bldg 100 N Elm, Tel 5449 (For further information see page 2 Buyers' Guide and right top lines)

PULLEN A M & CO, 806-821 Southeastern Bldg 100 N Elm, Tel 4187 (For further information see page 2 Buyers' Guide)

STRAND ALLEN E, 506 Southeastern Bldg 100 N Elm, Tel 6785 (For further information see page 3 Buyers' Guide and left bottom lines)

ZANE EDW R, 503-507 Piedmont Bldg 114 N Elm, Tel 7819 (For further information see page 2 Buyers' Guide)

Accountants—Public
Keeling Hugh J 101½ W Market 3d fl
McLean Auditing Co 116 N Mendenhall
Musgrave Richd N 114 N Elm R215
Tackett Annie S Mrs 309½ S Greene

***Acetylene Welding**
CITY WELDING & SPRING SERVICE CO, 211 Hughes, Tel 9661 (For further information see page 53 Buyers' Guide and right side lines)

RIERSON BROS, 248 E Sycamore, Tel 2-0692 (For further information see page 54 Buyers' Guide and left side lines)

Acoustic Apparatus and Devices
Sonotone-Greensboro Co 100 N Elm R 614

Adding, Calculating and Tabulating Machines

ALLEN CALCULATORS, Office Supply Co Dealers 218 W Market, opposite Court House, Tel 5353 (For further information see page 3 Buyers' Guide and back cover)

Burroughs Adding Machine Co 114 N Elm R227

Friden Calculating Machine Agency 203 N Spring

Marchant Calculating Machines 126½ W Sycamore R204

Monroe Calculating Machine Co 114 N Elm R108

***Adding Machines**
ALLEN ADDING MACHINES, Office Supply Co Dealers, 218 W Market opposite Court House, Tel 5353 (For further information see page 3 Buyers' Guide and back cover)

N. R. HAM

HAM COAL CO.

"GOOD AS THE BEST"

DIAL

7474

MERCURY 8

Ely-
Bloodworth
Motors
INC.



Sales
and
Service

315 N. Elm

PHONES

2-3187

2-3188



**SOUTH
ATLANTIC
BONDED
WAREHOUSE**

MOVING
Local and Long
Distance

STORAGE
Household and
Merchandise

CRATING

PHONES
8191-8192





Geo. F. Daly, Inc.

Distributors
Dodge and Plymouth Motor Cars
Dodge Trucks



306 EAST MARKET ST.

PHONE 2-1122

**GUILFORD
NATIONAL
BANK**

**WASHINGTON
SQUARE**

Member
**FEDERAL
RESERVE SYSTEM**

**FEDERAL DEPOSIT
INSURANCE CORP.**

Adding Machines—Contd
ALLEN-WALES ADDING MACHINES,
Office Supply Co Dealers 218 W Mar-
ket (opposite Court House), Tel 5353
(For further information see page 3
Buyers' Guide and back cover)

Addressing Machines
Addressograph Sales Agency 201 N
Greene

***Addressing and Mailing**
HILL DIRECTORY CO INC, 4th Floor
Presbyterian Bldg & N 6th, Richmond,
Va

Adjusters
Bryan Thos B Jr & Co (ins) 303 S Elm
R304

**FIRE COMPANIES' ADJUSTMENT
BUREAU INC** (Insurance), 408 Dixie
Bldg 125 S Elm, Tel 2-0177
Gay & Taylor (ins) 125 S Elm R417
**NORTH CAROLINA INSURANCE AD-
JUSTERS INC** (Insurance All Lines),
210 Guilford Bldg 303 S Elm, Tel 4310
Sapp Oscar L jr (ins) 125 S Elm R417
Southeastern Adjustment Co (ins) 303
S Elm R527
Southeastern Hall Adjustment Associa-
tion (ins) 125 S Elm R513
Trimble John W Inc (ins) 303 S Elm R
227

***Advertising—Direct Mail**
RISER PRINTING CO INC, 212 Com-
merce pl, Tel 3-2513 (For further in-
formation see page 47 Buyers' Guide
and left bottom lines)

Advertising—Outdoor
Dixie Outdoor Advertising Co 518 Wood-
lawn av
Piedmont Outdoor Advertising Co 416
Battle Ground av

***Advertising—Signs and Show Cards**
HARRELSON SIGN CO, Cutchin Bldg
202½ W Market, Tel 4806 (For fur-
ther information see page 51 Buyers'
Guide and left top lines)

Advertising Agencies
Heath J Talton 519 Tate
Mitchell Herbert G 101 N Elm R318A
Morton Advertising 100 N Elm R723-25
Moss Advertising Agency 808 Summit av
Selavison Co The 126½ W Sycamore R
302

**Agricultural Implement and Machinery
Dealers**
Greensboro Farm Equipment Co 627 S
Elm

NEWELL M G CO INC, 323-325 S Davie,
Tel 2-0155
Underwood Walter D 500 Prescott
Williams Tractor Co 1218 Asheboro

***Air Compressors**
CRAVEN E F CO, "The Road Machinery
Men," 401-403 Morehead av, Tels 2-1187
and 2-1188 (For further information
see page C)

Air Conditioning
AIR CONDITIONING CORP, 306 N
Greene, Tel 5350

HUNT BROS, 211 W Gaston, Tel 2-0016
(For further information see page 48
Buyers' Guide and left side lines)

LENNOX AIRE-FLO, Stanley Heating
Co Dealers 339 W Lee, Tel 2-3586 (For
further information see page 31 Buy-
ers' Guide and right top lines)

NORGE, Jno R Dick Distr 1304 Spring
Garden, Tel 3-1582, Res Tel 6997 (For
further information see page 31 Buy-
ers' Guide and right side lines)

SULLIVAN W H CO INC (York), 313½
S Greene, Tels 6167 and 6168 (For fur-
ther information see page 32 Buyers'
Guide and right side lines)

***Air Conditioning—Winter**
BENNER & FIELDS, 207 S Davie, Tel
7839 (For further information see page
48 Buyers' Guide and right side lines)

Air Transportation
Eastern Air Lines Winston-Salem rd
Pennsylvania-Central Airlines Corp
Winston-Salem rd

***Airplane Model Supplies**
COBLE SPORTING GOODS CO INC,
342-44 S Elm, Tel 2-0912 (For further
information see page 52 Buyers' Guide
and right side lines)

Airports
Greensboro-High Point Airport Winston-
Salem rd
Lindley Field Winston-Salem rd

***Ambulance Service**
**FORBIS & MURRAY FUNERAL HOME
INC,** 301 Church, Tel Day or Night
8165 (For further information see page
25 Buyers' Guide and right top lines)

HANES FUNERAL HOME INC, 401 W
Market, Tel 5158; Branch 453 Arling-
ton, Tel 4521 (For further information
see page 26 Buyers' Guide and front
cover)

HARGETT FUNERAL HOME (c), 906
E Market, Tel 4814 (For further infor-
mation see page 27 Buyers' Guide and
left bottom lines)

Amusement Companies
National Amusement Corp 114 N Elm
R602

Amusements—Places of
Cone Athletic Field Ball Park nr Sum-
mit
White Oak Mills Ball Park ns 21st nr
Bernard (WOOCM)
World War Memorial Stadium Bagley
nr cor Homeland av

Animal Hospitals—Small Animals
Dog & Cat Hospital 210 E Gaston

Antiques
Blue Door Antique Shop 115 Church
Bogart Mattie H Mrs 308 N Davie
Friendly Furniture Co Friendly rd extd
RD 2

King Herman H 252 Summit av
Neal John W ss Winston-Salem rd 6 w
Terra Cotta rd
Stallings Helen O Mrs 532 S Aycock

**R. G.
DELK**

**Building
Contractor**

All Types
of
Construction

**PHONE
3-2308**

220½
W. MARKET

1872

"Three Generations of Service"

1941

SMITH-COURTNEY CO.

MACHINERY AND MILL SUPPLIES

239-241 S. Davie St.

Greensboro, N. C.—Richmond, Va.—Hickory, N. C.

Tels. 4558 and 4559

Sporting
GoodsCorbin
Hardware**ODELL'S**DeVoe
PaintsBarrett's
Roofing**The Carolina's Greatest Hardware House****PHONE 4171****Apartment Buildings**

A & A Apartments 317 N Edgeworth
Ann Gail Apartments 405 S Mendenhall
Bachelor Apartments 319½ S Elm
Blair 132 E Fisher av
Boyles The 1102 Asheboro
Burke Apartments 436½ Battle Ground
Cannon Court The 828 N Elm
Cecil 603 Simpson
Central Apartments 107 N Spring
Chandler Apartments 407 N Spring
Coble Apartments 301 S Mendenhall
Coe Apartments No 1 406-10 S Mendenhall
Coe Apartments No 2 412-16 S Mendenhall
Colonial The 332½ W Washington
Country Club 1700 N Elm
Dixie Apartments 336-38 Bellemeade
Dolly Madison The 1013-17 N Elm
Donnell Apartment 330 Gorrell
Edgeworth 322 S Edgeworth
Fairfax 201 E Bessemer av
Ferre Apartments No 1 200 S Mendenhall
Ferre Apartments No 2 201 S Mendenhall
Franklin Apartments 713 Summit av
Gilmer The 416 N Elm
Groome The 309 N Spring
Hardin Apartments 1209 Summit av (Prox)
Hawthorne Apartments 809-11½ Rankin
Haymore Apartments 815 Rankin
Haymore Apartments 232-38 Summit av
Holt 518 Summit av
Hood Apartments 416 N Cedar
Hordin Apartments 1209 Summit av (Prox)
Howard Apartments 317 N Elm
Hutton Apartments 201 N Spring
Irving Park Manor The 1800 N Elm
June Carol 416 W Washington
Justall Court 1-8 Justall ct
Kaplan The 300 Church
Lee Apartments 517 Simpson
Leftwich 111 E Hendrix
Long Apartments The 117 Church
Martinique Apartments 206 N Mendenhall
McIver Apartments 309 McIver
Moesser The 127 E Fisher av
North Cedar St Apartments 109-13 N Cedar
Oliver Apartments 249 N Edgeworth
Patterson The 1027 (2) Spring Garden
Pickett Apartments 254½ Summit av
Powhatan Apartments The 904-06 W Market
Reade Apartments 116-18½ S Mendenhall
Revolution Apartments 28 Cypress (Revo)
Schiffman Apartments 308 S Spring
Scott The 318 Asheboro
Shaw 328½ W Washington
Shirley Apartments 203 E Bessemer av
Silver Apartments 907 Silver av
Smith Street Apartments 122 E Smith
Stone 108 N Mendenhall
Sycamore The 514 W Sycamore
Tenko 302 W Washington
Vance 1104 Magnolia
Vaughn The 357 Church
Victoria Apartment 301 McIver
Walker Avenue 415 Walker av
Westerwood 306 N Mendenhall

Westover Terrace Apartments Westover
ter north of Seminole dr
Willow Oak 230 Blandwood av
Winburn Court Apartments 203 Tate
Wolfe Apartments 401 N Mendenhall

Apairists

Farlow J Kemp Friendly rd extd RD 2

Architects

Brewer Wells L 125 S Elm R503
Coble Jack P 100 N Elm R613
Hartmann Chas C 101 N Elm R120
Hughes Raleigh J 216 W Market R207
McMINN LEON, 707 Southeastern Bldg
100 N Elm, Tel 2-0491, Res Tel 4656
Sawyer Jos J 125 S Elm R317
Wildner J Burton 119 N Elm R510
Woodroof Albert C 101 N Elm R833

***Architectural Mantels**

McCLAMROCH CO THE, 304-06 S Davie, Tel 2-2309 (For further information see page 52 Buyers' Guide and right bottom lines)

Artists

Hodgyn M Blanche (portrait) 323 Murray
Rood Henry jr (portrait) 126½ W Sycamore R312
White Jas Wesley 226½ W Market R7

Artists—Commercial

Goreleigh Rex (c) 1402 E Washington
Hahn Clyde M 117 S Elm
Stack Wm 1908 Walker av

Asphalt Dealers and Importers

Southern Asphalt Products Co 2100 W Lee

Associations and Clubs—Commercial

A A A Motor Club 231 N Elm
Altrusa Club King Cotton Hotel
American Business Club O Henry Hotel
American Cotton Cooperative Assn 216 W Market R208

AMERICAN RED CROSS, GREENSBORO CHAPTER, 406 W Gaston, Tel 3-1771

Associated Credit Bureaus of America
303 S Elm R515-19
B'Nai B'Rith Club O Henry Hotel
Boy Scouts of America Greensboro
Council 220 Church
Buccaneer Club 126½ W Sycamore R307
Business and Professional Women's Club
King Cotton Hotel
Carolina Motor Club Inc 231 N Elm
Central Carolina Fair Assn office 100 N Elm R404
Christian Layman's Evangelistic Club
The 115 E Lee
Civitan Club King Cotton Hotel
Cone Memorial Young Men's Christian
Assn (c) 95 11th (EWO)
Cone Memorial Young Men's Christian
Assn Proximity Branch 26 4th (Prox)
Cone Memorial Young Men's Christian
Assn White Oak Branch Fairview cor
12th (WOM)
Dairy Council The 114 N Elm R306
Exchange Club O Henry Hotel
Greensboro Bar Assn meets King Cotton
Hotel office 100 N Elm R419

Southeastern Building, 8th Floor

INSURANCE — ALL KINDS

Phones 8129 and 8120

Merrimon Ins. Agency Inc.

Established 1902

GARVIN-STONE**Furniture Co.**114
N. Greene**PHONE
2-0040****FUEL
OIL****Kelly Oil Co. Inc.**Premium Fuel Oil for Heaters and Furnaces
Kerosene—Delivered To Your Home

1410 W. LEE

PHONE 2-2185

**FUEL
OIL**

BANK WITH SECURITY NATIONAL BANK OF GREENSBORO

Member Federal Deposit Insurance Corporation

Roofing
Contractor

Brooks
Roofing
Co.

SHEET
METAL
WORKERS

302-308
W. Lee St.
"Five Points"
PHONE
2-3193

Seburn's
Inc.

Jewelers

Diamonds

Watches

Silverware

China

and
Crystal

Gifts

Repairs

Seburn's
Inc.

Associations and Clubs— Commercial—
Contl

GREENSBORO CHAMBER OF COMMERCE, 211 Jefferson Standard Bldg
101 N Elm, Tels 7195 and 7196

Greensboro Clearing House Assn 303 S
Elm

**GREENSBORO COMMUNITY CHEST
INC.**, 220 Church cor Lindsay, Tel
3-1761

Greensboro Council of Social Agencies
314 N Davie

Greensboro Junior Chamber of Com-
merce 101 N Elm R209 meets O Henry
Hotel

Greensboro Merchants Assn Inc 303 S
Elm R515-19

Greensboro Pilot Club King Cotton Hot-
tel

Greensboro Real Estate Board 113 Staf-
ford pl R106

Greensboro Social Service Exchange 220
Church

Guilford County Assn for the Blind Inc
224 E Sycamore

Hargett McLaurin Mut Burial Assn (c)
906 E Market

Home Mission Committee of the Synod
of N C 126½ W Sycamore R214

Hospital Care Assn Inc The 101 N Elm
R618

Kiwanis Club King Cotton Hotel

Lions Clubs King Cotton Hotel

Monarch Club O Henry Hotel

Mutual Funeral Assn The 116A W Mar-
ket R223

North Carolina Farm Bureau 226½ W
Market R1

Southern Hotel Assn Inc 100 N Elm R631

Travelers Aid Society Sou Ry Pass Sta
YOUNG MEN'S CHRISTIAN ASSN, 517
W Market, Tel 4148

Young Men's Christian Assn Hayes-Tay-
lor Memorial (c) 1101 E Market

YOUNG WOMEN'S CHRISTIAN ASSN,
314 N Davie, Tel 6928, Residence 312
N Davie, Tel 6065

Auctioneers

Greensboro Auction Salvage Co es High
Point rd 4 s City Limit RD 3

Penny Brothers (real est) 101½ W Mar-
ket 3d fl

Swain Chas F (real est) 119 N Elm

*Auditors

PULLEN A M & CO, 806-821 Southeast-
ern Bldg 100 N Elm, Tel 4187 (For fur-
ther information see page 2 Buyers'
Guide)

*Automatic Stokers

COMBUSTIONEER COAL STOKER,
Berry Coal Co Distributors, 116 W
Bragg, Tels 5125, 5126, 5127 and 5128

(For further information see page 16
Buyers' Guide and left top lines)

Automobile Accessories and Parts— Retail

Advance Stores Co 320 S Elm
Auto Parts & Supply Co Inc 117-19 Ed-
wards pl

Bales & Truitt Inc 113 N Forbis

Carolina Used Parts Inc 2012 E Market

DIXIE SALES CO, 236 Commerce pl,
Tel 9754 (For further information see
page 8 Buyers' Guide and right side
lines)

**FIRESTONE AUTO SUPPLY & SERV-
ICE STORES**, 520 W Market cor
Spring, Tel 2-1151

GATE CITY MOTOR CO INC, 215-217
E Market, Tels 2-3105 and 2-3106 (For
further information see page 6 Buyers'
Guide, bottom stencil and right top
lines)

Motor Bearings & Parts Co 309 Belle-
meade

Piedmont Auto Supply Co 512 S Elm
WESTERN AUTO SUPPLY CO, 300-312
N Elm, Tel 4586

Automobile Accessories and Parts— Wholesale and Jobbers

DIXIE SALES CO, 236 Commerce pl,
Tel 9754 (For further information see
page 8 Buyers' Guide and right side
lines)

Gate City Auto Parts Co 324 S Davie
Jones Automotive Co 255 N Greene
Motor Supply Co Inc 222 Commerce pl
Western Auto Supply Co 2020 E Market

Automobile Body Manufacturers

Ford Body Co 1200 Battle Ground av

*Automobile Brake Service

BALES & TRUITT INC, 113 N Forbis,
Tel 2-2417 (For further information see
page 4 Buyers' Guide)

Automobile Dealers—Commercial Cars and Trucks

DALY GEO F INC (Dodge and Plym-
outh), 306 E Market, Tel 2-1122 (For
further information see page 7 Buyers'
Guide and left top lines)

Greensboro Truck Sales Inc 303 N Green
INTERNATIONAL HARVESTER CO,
1009 S Elm, Tel 2-2158

Riley's Diamond T Co Inc 308 N Forbis

Automobile Dealers—Passenger Cars

ADAMSON CADILLAC CO INC, 304 E
Market, Tels 6195 and 6196 (For fur-
ther information see page 7 Buyers'
Guide and right side lines)

BECK MOTOR CO, 125 Church, Tel
2-2112

CLEGG-KING MOTORS, 443-449 W
Market, Tel 5196 (For further infor-
mation see page 7 Buyers' Guide and
right side lines)

DALY GEO F INC (Dodge and Plym-
outh), 306 E Market, Tel 2-1122 (For
further information see page 7 Buyers'
Guide and left top lines)

ELY-BLOODWORTH MOTORS INC,
315 N Elm, Tels 2-3187 and 2-3188 (For
further information see page 7 Buyers'
Guide and right side lines)

GATE CITY MOTOR CO INC, 215-217
E Market, Tels 2-3105 and 2-3106 (For
further information see page 6 Buyers'
Guide, bottom stencil and right top
lines)

GREENSBORO MOTOR CAR CO
(Buick), 200-202 N Forbis, Tel 2-3148
(For further information see page 3
Buyers' Guide and right side lines)

LOWMAN MOTOR CO, Studebaker Mor-
tor Cars, 300 Bellemade, (Tel 3-1727;
Used Car Lot, Tel 6463 (For further
information see page 8 Buyers' Guide
and left side lines)

NORTH STATE CHEVROLET CO, 229
Commerce pl, Tel 7132 (For further
information see page 8 Buyers' Guide
and left side lines)

Stewart Motor Co 314 Bellemade

Traders Chevrolet Co Inc 130 N Forbis

Automobile Dealers—Used Cars

Acme Used Car Co 250 E Market

Berry-Webster Co 314 S Davie

CLEGG-KING MOTORS, 443-449 W
Market, Tel 5196 (For further infor-
mation see page 7 Buyers' Guide and
right side lines)

Leonard Motor Co High Point rd 1 mile
from city limits

Automobile Garages

King Cotton Auto Storage 117 S Davie

T. L. MATLOCK

CERTIFIED PUBLIC ACCOUNTANT

AUDITS — SYSTEMS — TAX SERVICE.

609-615 Southeastern Bldg.

Phone 5449

***Automobile Glass**

BINSWANGER & CO INC, 211-21 Macon bet Tomlinson and Washington, Tel 2-3107 (For further information see page 29 Buyers' Guide and left top lines)

***Automobile Loans**

AUTO FINANCE CO, 459 W Market, Tel 2-0193 (For further information see page 4 Buyers' Guide and right side lines)

DIXIE FINANCE CORP., cor Sycamore and S Greene, Tel 3-2561

Automobile Manufacturers

Chrysler Sales Corp 303 S Elm R601
Dodge Brothers Corp 303 S Elm R921

***Automobile Paint**

GATE CITY PAINT CO, 110 N Greene, Tel 2-0481 (For further information see page 48 Buyers' Guide)

Automobile Parking

Bill's Parking Lot 213 W Washington
Dixie Parking Lot 236 E Sycamore
Greene Street Parking Lot 228 S Greene
Joe's Parking Lot 225 N Greene
Johnson Wm H 321 S Greene
Lewis Jack 222 N Greene
Light Oliver C 212 W Gaston
Midtown Parking Station 114 E Market
Petty Geo E 319 S Greene

Automobile Renting

CAROLINA TAXI, 221 E Market, Tel 5109 (For further information see page 52 Buyers' Guide and left side lines)
Disher U-Drive-It Co 207 E Market
Schiltz Douglas D (trucks) 408 W Bessemer av

Automobile Repairing

Alexander Auto Co 308 S Davie
Armfield Motor Co 318 Armfield pl
BALES & TRUITT INC, 113 N Forbis, Tel 2-2417 (For further information see page 4 Buyers' Guide)
Bethune J Edw 308 W Sycamore
Bledsoe Moses A jr 909 E Bragg
Breedlove Motor Co 217 Lindsay
Faires Garage 549 S Mendenhall

GATE CITY MOTOR CO INC, 215-217 E Market, Tels 2-3105 and 2-3106 (For further information see page 6 Buyers' Guide, bottom stencil and right top lines)

Gerringer Hugh P 718 Dillard
Hall Motor Co 101 W McCulloch
Harris Lee G 117 S Davie
Johnson Motor Co 321 E Market
Kirk's Auto Service 233 N Greene
Lamb's Auto Service Guilford College
Lemons Garage ws High Point rd 6 s City Limits RD 3

LOWMAN MOTOR CO, Studebaker Motor Cars, 309 Belmeade, Tel 3-1727 (For further information see page 8 Buyers' Guide and left side lines)

Martin Geo A rear 231 N Greene
Miller Body Works 701 W Lee
Miller Motor Co 203 Hughes
Peoples Booker T (c) 114 N Luther
Pomona Garage 3710 Spring Garden (Pom)
Riley's Motor Service 308 N Forbis

SINEATH MOTOR CO, 301 Battle Ground av, Tel 2-3456 (For further information see page 4 Buyers' Guide)
Swaney Carl B 3909 E Market (B)
Tilley Walter C 321 O'Connor
West End Garage 520 Walker av
West Lee Street Motor Co 1701 W Lee

***Automobile Service Stations**

DIXIE SALES CO, 236 Commerce pl, Tel 9754 (For further information see page 8 Buyers' Guide and right side lines)

GENERAL TIRE SERVICE INC, 300 N Greene, Tel 8176 (For further information see page 5 Buyers' Guide and left side lines)

UPTOWN STORAGE GARAGE, 301 N Elm, Tel 4577 (For further information see right side lines)

***Automobile Springs—Sales and Service**
CITY WELDING & SPRING SERVICE CO, 211 Hughes, Tel 9661 (For further information see page 53 Buyers' Guide and right side lines)

***Automobile Storage**

UPTOWN STORAGE GARAGE, 301 N Elm, Tel 4577 (For further information see right side lines)

***Automobile Supplies**

GATE CITY MOTOR CO INC, 215-217 E Market, Tels 2-3105 and 2-3106 (For further information see page 6 Buyers' Guide, bottom stencil and right top lines)

***Automobile Tires—Dealers**

FIRESTONE AUTO SUPPLY & SERVICE STORES, 520 W Market cor Spring, Tel 2-1151

GATE CITY MOTOR CO INC, 215-217 E Market, Tels 2-3105 and 2-3106 (For further information see page 6 Buyers' Guide, bottom stencil and right top lines)

***Automobiles**

BUICK MOTOR CARS, Greensboro Motor Car Co Dealers, 200-202 N Forbis, Tel 2-3148 (For further information see page 8 Buyers' Guide and right side lines)

CADILLAC AUTOMOBILES, Adamson Cadillac Co Inc Dealers, 304 E Market, Tels 6195 and 6196 (For further information see page 7 Buyers' Guide and right side lines)

CHEVROLET MOTOR CARS & TRUCKS, North State Chevrolet Co Dealers, 229 Commerce pl, Tel 7132 (For further information see page 8 Buyers' Guide and left side lines)

CHRYSLER MOTOR CARS, Gate City Motor Co Inc Distributors, 215-217 E Market, Tels 2-3105 and 2-3106 (For further information see page 6 Buyers' Guide, bottom stencil and right top lines)

DODGE BROS MOTOR CARS AND TRUCKS, Geo F Daly Inc Dealers, 306 E Market, Tel 2-1122 (For further information see page 7 Buyers' Guide and left top lines)

200 Dean St. (Opp. Bennett College)

HUNT

→

COAL

CO.



MONTALDO'S

- COATS
- SUITS
- DRESSES
- MILLINERY
- ACCESSORIES

N. Elm at
Gaston

TEL.
2-1197

J. D. Wilkins, Inc.

ORNAMENTAL IRON

1200 W. Lee

Phone 7108



Meyer's

DEPARTMENT STORE GREENSBORO N. C.

**A Greensboro Institution for
More Than a Quarter
of a Century**

TELEPHONE NUMBER 6101

The
Home
Industrial
Bank

Economical
Auto
Loans

Personal
Loans

Savings
Accounts

Christmas
Savings
Clubs

BANNER
BLDG.

Greensboro,
N. C.

Automobiles—Contd
FORD AUTOMOBILES, Ely-Bloodworth Motors Inc Dealers, 315 N Elm, Tels 2-3187 and 2-3188 (For further information see page 7 Buyers' Guide and right side lines)

LINCOLN AUTOMOBILES, Ely-Bloodworth Motors Inc Dealers, 315 N Elm, Tels 2-3187 and 2-3188 (For further information see page 7 Buyers' Guide and right side lines)

MERCURY AUTOMOBILES, Ely-Bloodworth Inc Dealers, 315 N Elm, Tels 2-3187 and 2-3188 (For further information see page 7 Buyers' Guide and right side lines)

OLDSMOBILE MOTOR CARS, Adamson Cadillac Co Inc Dealers, 304 E Market, Tels 6195 and 6196 (For further information see page 7 Buyers' Guide and right side lines)

PLYMOUTH AUTOMOBILES, Geo F Daly Inc Dealers, 306 E Market, Tel 2-1122 (For further information see page 7 Buyers' Guide and left top lines)

PLYMOUTH AUTOMOBILES, Gate City Motor Co Inc Distributors, 215-217 E Market, Tels 2-3105 and 2-3106 (For further information see page 6 Buyers' Guide, bottom stencil and right top lines)

PONTIAC MOTOR CARS, Clegg-King Motors Dealers, 443-449 W Market, Tel 5196 (For further information see page 7 Buyers' Guide and right side lines)

STUDEBAKER MOTOR CARS, Lowman Motor Co Distributors, 300 Bellemeade, Tel 3-1727; Used Car Lot, Tel 6463 (For further information see page 8 Buyers' Guide and left side lines)

Awnings and Tents—Manufacturers and Dealers
Dixie Bedding Co Inc 1931 Freeman's Mill rd
Dize Awning & Tent Co 403 Ashe

Bag Manufacturers—Canvas, Burlap and Cotton
Greensboro Bag Co 621 Stirling

Bakers—Retail
Bell Bakeries Inc 333 E Market
College Pastry Shop 330 Tate
Family Bakery 315 E Market
Harris Ethel (c) 815 E Market
Lewis Marian Bake Shop 382 N Elm
Melt's Bakery 212 N Elm br 1827 Spring Garden

PATTERSON BROS INC, 219 S Elm, Tel 2-3176 (For further information see page 21 Buyers' Guide)
Peck's Bakery 330 W Washington
Spears Alf L 834 W Lee

Bakers—Wholesale
Ambrosia Cake Bakery Inc 1319 W Lee
Carolina Baking Co 719 W Lee
Clegg's Bakery 642 S Spring
Griffin's Pie Co 1893 W Lee
Jones Bros Bakery Inc 104 E Lee
Loose-Wiles Biscuit Co 215 E Washington
National Biscuit Co 924 S Elm
Piedmont Pie Co 529 S Elm
Vernon Cake Co 515 S Elm

***Bank Protection**
HOME DETECTIVE CO INC, 520-522 Guilford Bldg 303 S Elm, Tel Day 2-2034, Night 4837 (For further information see page 23 Buyers' Guide and left side lines)

***Banks—Industrial**
HOME INDUSTRIAL BANK, Banner Bldg 119 N Elm, Tel 2-1164 and 2-1165 (For further information see page 11 Buyers' Guide and left side lines)

Banks and Trust Companies

GUILFORD NATIONAL BANK, Ground Floor Guilford Bldg 301-303 S Elm, Tel 5101 (For further information see page 9 Buyers' Guide, ribbon book mark and left side lines)

SECURITY NATIONAL BANK, Jefferson Standard Bldg 101 N Elm, Tel 6171 (For further information see page 10 Buyers' Guide, back cover and left top lines)

Barbers

Acme Barber Shop (c) 1109 Ashe
Allen Sylvester (c) 605 E Market
Art Barber Shop 517 S Elm
Beach's Barber Shop 107 E Lee
Bishop Block Barber Shop 107 Bishop
Brown Haywood M 2004 Church (MHTs)
Burgess Barber Shop 126 W Sycamore
Carolina Barber Shop 122 E Sycamore
Causby Thos L Guilford Coll
Central Barber Shop 118 E Washington
College Barber Shop 333 Tate
Commercial Barber Shop 123 S Davie
Copeland John O (c) 109 E Edwards pl
Crump's National Barber Shop (c) 232 S Davie
Davis Barber Shop 1004 W Lee
Davis Barber Shop (c) 602 E Market
Dixie Barber Shop (c) 107 N Greene
Dixie Building Barber Shop 101 E Sycamore

economy Barber Shop 203 E Market
Elks Barber Shop 209 S Greene
Five Points Barber Shop (c) 211 W Lewis

Gate City Barber Shop 107 W Market
Glenwood Barber Shop 1335 Grove
Guilford Barber Shop 113 E Sycamore
Guy Wm (c) 705 E Market
Hobbs John W 911 Church
Home Barber Shop 1214 Asheboro
Jefferson Barber Shop 102 W Market
Jeffries' Barber Shop 507 E Market
Johnson W Isaac (c) 607 E Market
King Cotton Hotel Barber Shop bsmt

King Cotton Hotel
Kirkman Jos P 105 W Gaston
Koonce Barber Shop 1404 Glenwood av
Kooztz Grady L 506 S Elm
Kozy Art Barber Shop 346 S Elm
Legion Barber Shop 436 Battle Ground
Lindsay Street Barber Shop (c) 615 Lindsay

Lindsay & Leach (c) 971 E Washington
Little Barber Shop The 129 S Davie
Martin Kelley L (c) 608½ Gorrell
McAdoo Heights Barber Shop 406 State (MHTs)
McCauley Brodie D (c) 822 Ashe
Montgomery's Asheboro Street Barber & Beauty Shop 418 Asheboro
National Barber Shop 309 S Elm
O Henry Hotel Barber Shop 101 Bellemeade

Piedmont Barber Shop 206 W Sycamore
Pomona Mills Barber Shop ss Boren 4 w S Latham (Pom)
Powell Barber Shop 315 W Lee
Proximity Barber Shop 26 4th (Prox)
Proximity Print Works Barber Shop 1 8th (ProxPWks)
Quality Barber Shop 1620 Friendly rd (SH)

Raynor J Melvin 931 Fair Grounds av
Reddick Emanuel M (c) 820 E Market
Revolution Barber Shop 9th nr Vine (Revo)

Reynolds Lonnie E (c) 103 N Dudley
Simpson Cornelius W 1841 Spring Garden
Sleight Geo E 302½ S Elm
Smith Bernice E 308 State (MHTs)
Tuttle Paul H 1210 Spring Garden
Watkins David H (c) 3908 E Market (B)

LEWIS & STEVENS

Incorporated

Insurance
Real Estate
Rentals
Surety BONDS

FIRE



CASUALTY

INSURANCE

101 Jefferson
Standard Bldg.
(101 N. Elm)

Tel. 4584



Prompt, Courteous Service

DIXIE LUMBER CO.

Specialists in LUMBER AND MILLWORK

815 Lilly Ave.

Phone 3-1654

Barbers—Contd
 White Oak Barber Shop No 1 ws Fairview 8 n 12th (WOCM)
 White Oak Barber Shop No 2 91 Summit av (WOCM)
 Yancey Earl C (c) 917 E Market

Barbers' Supplies

Greensboro Barber & Beauty Supply 214 E Market
 Piedmont Barber & Beauty Supply Co 111 S Davie

Bathing Beaches and Pools

Oakhurst Swimming Pool ws High Point rd 2 s city limits RD 3

***Bathroom Tiling**

McCLAMROCH CO THE, 304-06 S Davie, Tel 2-2309 (For further information see page 52 Buyers' Guide and right bottom lines)

Baths

Gardner Edwin L 109 1/2 E Washington

Battery Dealers and Service

CAROLINA VULCANIZING CO, 313-315 W Market, Tels 2-3197 and 2-3198
 DIXIE SALES CO, 236 Commerce pl, Tel 9754 (For further information see page 8 Buyers' Guide and right side lines)

FIRESTONE AUTO SUPPLY & SERVICE STORE, 520 W Market cor Spring, Tel 2-1151

FIVE POINTS SERVICE STATION, 701 S Elm, Tel 2-2910 (For further information see page 4 Buyers' Guide)

GENERAL TIRE SERVICE INC, 300 N Greene, Tel 8176 (For further information see page 5 Buyers' Guide and left side lines)

MASTER SERVICE STATION, 401 S Greene at Edwards pl, Tel 4167 (For further information see page 5 Buyers' Guide and left side lines)

Philadelphia Battery Service Co 211 W Gaston
 Pickett Battery & Auto Co 502-04 W Market

UPTOWN STORAGE GARAGE, 301 N Elm, Tel 4577 (For further information see right side lines)

***Bearings—Ball and Bronze**

SMITH-COURTNEY CO (Fafnir and Lumen), 239-241 S Davie, Tels 4558 and 4559 (For further information see street divider and left bottom lines)

Beauty Shop Equipment and Supplies
 Jackson Beauty Supply Co 205 S Davie
 Modern Beauty Supply 219 E Sycamore
 Piedmont Barber & Beauty Supply Co 111 S Davie

Beauty Shops

Ace Beauty Shop 125 S Elm R102
 Acme Beauty Shop (c) 1108 Ashe
 Adelaide Beauty Shop 207 W Sycamore
 Alexander Rhuell (c) 803 1/2 E Market R3
 Antoinette The 115 S Davie
 Artistic Beauty Salon 114 N Elm R110
 Audreele Beauty Salon 209 1/2 W Market
 Beauty Nook The 315 1/2 S Elm R7
 Beaver's Beauty Shop 226 S Greene

Benbow Arcade Beauty Salon 207 S Elm
 Byrd-Sharpe Beauty Shoppe 119 N Elm R301

College Shop & Beauty Salon 405 Tate
 Daphne's Beauty Shoppe 109 Bishop
 Dixon's Beauty Shop 139 Paisley
 Elam Beauty Shop 2118 Walker av
 Elite Beauty Shop 108 1/2 W Market
 Eula Mae Beauty Shoppe 117 N Elm
 Gilmore's Beauty Shop 312 S Greene
 Glenwood Beauty Shop 1337 Grove
 Hazel's Beauty Salon 507 S Elm
 Hollywood Beauty Shop 522 S Elm
 Hood's Beauty Salon (c) 808 E Market
 Ideal Beauty Shop 1406 Glenwood av
 King's Beauty School and Shop 229 1/2 S Elm

Lady Fair Shop Inc 101 N Elm R112
 Lee Beauty Shoppe 114 N Elm R218
 Lelia's Beauty Shoppe (c) 803 1/2 E Market R6

Lois Beauty Shop 410 State (MHts)
 Louise's Beauty Shoppe (c) 822 E Market

LuCree Beauty Salon 220 1/2 W Market R1-2

Lytle Gladys (c) 1308 Ashe
 Maco Beauty College (c) 800 E Sycamore

Maco Beauty Shoppe (c) 902 E Market
 Marie's Beauty Salon 109 W Gaston
 Mic & Mac Beauty Shop 1214 Ashesboro

Mi Daisz Beauty Shop (c) 1600 E Market

Mirror Beauty Shop 308 S Elm
 Modern Charm Beauty Shop 331 Tate
 Montgomery's Asheboro Street Barber & Beauty Shop 418 Asheboro

O Henry Beauty Salon 121 S Elm
 Orchid Beauty Salon (c) 1103 E Market
 Parah's Beauty Shoppe (c) 911 Lincoln

Permanent Wave Shop The bsmt 303 S Elm
 Personality Beauty Nook The (c) 108 N Clinton

Proximity Beauty Shop 24 4th (Prox)
 Rice Carrie (c) 505 E Market
 Ruth Beauty Shop 231 S Elm
 Sallye Harmer Beauty Salon 126 1/2 W Sycamore R207

Sartin's Beauty Shop Guilford College
 Silver Avenue Beauty Shop 915 Silver
 Smith Sallie (c) 549 South
 Staplefoot Olelia (c) 512 Doak
 Sunset Hills Beauty Shop 1606 Madison av

Textile Beauty Nook 2103 Church (M Hts)

Thacker's Beauty Shoppe 119 N Elm R501

Vanity Fair Beauty Salon (c) 811 E Market R4

Vogue Beauty Salon 100 N Elm R426
 Wanda Cone Beauty Shoppe 9th nr Wine (Revo)

West Lee Beauty Shop 358 W Lee
 White Oak Beauty Shop ws Fairview 6 n 12th (WOCM)

Williams Evelyn T Mrs 101 E Washington R8-9
 Withers Alice (c) 519 Bennett
 Womble Beauty Shop 311 S Greene

Bed Manufacturers

Southern Spring Bed Co 207 Walker av



Greensboro
 Motor Car
 Co.

BUICK
 Automobiles

SALES
 SERVICE
 PARTS

200-202
 N. Forbis

PHONE
 2-3148

IDEAL LAUNDRY

Most Modern
 Equipped Laundry
 in N. Carolina

**100% Soft
 Water
 Used
 Exclusively**

Featuring
 Short Fold
 Shirts

Greensboro's
 Only
 Soft Water
 Laundry

115 Lewis
 Tel. 7182

King Cotton Hotel "Greensboro's Finest"

Visit Our Grill for Delicious Food
 Market at Davie Haywood Duke, Mgr. Tel. 8181



**NORTH
STATE
CHEVROLET
CO.**

**Sales
and
Service**

**229
Commerce
Place**

**PHONE
7132**



**T. M.
STARR**

**General
Building
Contractor**

**208 W.
Gaston St.**

**Tel.
9759**

HOME BUILDING AND LOAN ASSOCIATION

ASSETS OVER \$4,000,000.00

"SAVE TO BUILD, BUILD TO SAVE"

JOS. J. STONE, Pres.

113 N. GREENE ST.

DAVID J. WHITE, Sec.-Treas.

Bedding Manufacturers

Dixie Bedding Co Inc 1931 Freeman's Mill rd

Beer—Retail

Bob's Place 310 State (MHts)
Davie Street Beer Parlor 102 N Davie
Pompey Jas (c) 825 Ashe
Stanley's Place 938 Fair Grounds av
Wooten Leslie W (c) 419a Lindsay

Beer Distributors

Atlantic Co 204 W Lee
Barringer R H Distributing Co 1312 Westover ter
Carolina Distributing Co 515 King
Wright H G Distributing Co Inc 318 N Lyndon

Belt Manufacturers—Wearing Apparel
Hamlin Emblem Belt Co 819 W Lee

Belting Dealers

SMITH-COURTNEY CO, 239-241 S Davie, Tels 4558 and 4559 (For further information see street divider and left bottom lines)

Belting Manufacturers

McLeod Leather & Belting Co 300 N Forbis

*Beverage Dealers

BUFFALO ROCK INC, 804 W Lee, Tel 7433 (For further information see page 11 Buyers' Guide and left side lines)

GOOD LUCK BEVERAGES, 804 W Lee, Tel 7433 (For further information see page 11 Buyers' Guide and left side lines)

Bicycle Dealers and Repairers

McMasters Bicycle Key & Repair Shop 116 E Gaston

*Bicycle Repairing

McIVER LOCK CO, 238 S Davie, Day Tel 2-0027, Night Tel 2-1514

Billiard and Pocket Billiard Rooms

Blue Bird Billiard Parlor 345 S Elm
Brown Arth M Spring Garden cor Howard
Brown Derby Billiard Parlor 104 N Davie
Brown & Rhodes (c) 1119 Ashe
Couch & Shaffer 110 E Sycamore
Crawford John W (c) 717 E Market
Gate City Smoke Shop 110 S Davie
Globe Billiard Parlor 109 E Sycamore
Greensboro Billiards 253 E Market
Hotel Clegg Pool Room 362 S Elm
McAdoo Heights Billiard Parlor 2111 Church (MHts)

Neims Thos C 910 Fair Grounds av
Piedmont Billiard Parlor 200 S Davie
Plaza Smoke Shop (c) 817 E Market
Reeves Jas H (c) 816 E Market
Rex Smoke Shop 603 E Market
Washington Billiard Parlor 120 E Washington
Wells Robt H 108 Asheboro

Blacksmiths

Clapp J A & Son 205 Hughes
Michael Robt L 214 E Lee

Blank Book Manufacturers

STONE JOS J & CO, 225 S Davie, Tel 2-0123 (For further information see page 47 Buyers' Guide and right side lines)

Blowers and Exhaust Fans—Manufacturers

Carolina Blower Co 432 Morehead av
Sturtevant B F Co 303 S Elm R708

Blue and Black Prints

Greensboro Blue Printers 112a N Greene

Boarding Houses

Alberty Emma Mrs 8 Maple (Prox)
Barber Lucy M Mrs 111 S Forbis
Brewer Sarah J Mrs 328 N Forbis
Burke Cora E Mrs 1 Hubbard (Revo)
Campbell Kate C Mrs 307 Walker av
Edwards Sarah F Mrs 301 N Davie
Fulton Kate R Mrs 442 W Market
Hepler Verla A Mrs 502 Arlington
Hodgin Caille V Mrs 2308 Spring Garden
Jones Julius E 10 Watkins (Pom)
Lackey Lena Mrs 2 Maple (Prox)
Morgan Nina B Mrs 419 S Edgeworth
Pharis Geo W 19 S Latham (Pom)
Pope Mary M Mrs 218 Ashe
Stone Maude Mrs 4 Maple (Prox)
Whitley Sallie D Mrs 10 Maple (Prox)
Winfree Mattie L Mrs 212 Summit av

Boiler Manufacturers

Kewanee Boiler Corp 101 N Elm R1003

*Boiler Repairing

CITY WELDING & SPRING SERVICE CO, 211 Hughes, Tel 9661 (For further information see page 53 Buyers' Guide and right side lines)

RIERSON BROS, 248 E Sycamore, Tel 2-0692 (For further information see page 54 Buyers' Guide and left side lines)

*Boilers, Engines and Pumps

SMITH-COURTNEY CO (Orr and Sem-bower, Worthington, Le-Roi), 239-241 S Davie, Tels 4558 and 4559 (For further information see street divider and left bottom lines)

*Bolts, Nuts and Washers

SMITH-COURTNEY CO, 239-241 S Davie, Tels 4558 and 4559 (For further information see street divider and left bottom lines)

*Bonds—Surety

FRY FIELDING L & CO INC, 108 Jefferson Standard Bldg 101 N Elm, Tel 8147 (For further information see page 33 Buyers' Guide and top stencil)

MITCHELL INSURANCE AGENCY INC, 926 Jefferson Standard Bldg 101 N Elm, Tel 7186 (For further information see page 40 Buyers' Guide and left top lines)

REDDEN THOMAS GRESHAM INC, 501 Southeastern Bldg 100 N Elm, Tel 7161 (For further information see page 37 Buyers' Guide and front cover)

Bondsmen

Current John S 123½ W Market

Bookbinders

Ruzicka Jos 220 E Gaston
STONE JOS J & CO, 225 S Davie, Tel 2-0123 (For further information see page 47 Buyers' Guide and right side lines)
Wolff Essie L Mrs 302½ S Elm

Booking Agents

Triangle Producing Co 116a W Market R220

Bookkeeping Service

Wagner Clarence B 126½ W Sycamore R310

Booksellers

Book Shop The 123 S Greene
WILLS BOOK & STATIONERY CO, 107 S Greene, Tel 2-1715

Bottlers—Carbonated Beverages

Buffalo Rock Inc 804 W Lee
Canada Dry Bottling Co W Market extd

STANLEY HEATING CO.

LENNOX *Aire-Flo* Heating and Air Conditioning Systems

AUTOMATIC COAL and OIL HEATING

339 W. Lee

Tel. 2-3586

Bottlers—Carbonated Beverages—
 Contd
 Cheerwine Bottling Co 911 Fair Grounds
DR PEPPER BOTTLING CO, 1409 W Lee, Tel 9703
 Good Luck Beverages 804 W Lee
GREENSBORO COCA-COLA BOTTLING CO, 2411 High Point rd, Tels 8135 and 8136 (For further information see page 11 Buyers' Guide and right top lines)
 Greensboro Nehi Bottling Co 823 Battle Ground av
 Greensboro Orange Crush Bottling Co 1315 Westover ter
 Greensboro Pepsi Cola Bottling Co 106 Pearson
 Piedmont Bottling Co Inc 631 S Elm
 Seven-Up Bottling Co 2205 Walker av

***Bottlers—Coca-Cola**
GREENSBORO COCA-COLA BOTTLING CO, 2411 High Point rd, Tels 8135 and 8136 (For further information see page 11 Buyers' Guide and right top lines)

Bowling Alley Supplies
 Saunier-Wilhem Co 234 E Gaston

Bowling Alleys
 Downtown Bowling Center 111 E Washington
 Greensboro Bowling Alley Co 341 N Elm

Box Manufacturers—Wooden
 Fisher J Henry Sons 822 W Lee

***Boys' Clothing—Retail**
MEYER'S DEPARTMENT STORE THE, 200-204 S Elm, Tel 6101 (For further information see left top lines)

***Brazers and Welders**
CITY WELDING & SPRING SERVICE CO, 211 Hughes, Tel 9661 (For further information see page 53 Buyers' Guide and right side lines)
RIERSON BROS, 243 E Sycamore, Tel 2-0692 (For further information see page 54 Buyers' Guide and left side lines)

Brewers' Agents
 Schlitz Jos Brewing Co (Seaboard Sls Div) 303 S Elm R923

***Brick Dealers**
BORDEN BRICK & TILE CO INC, Westover ter nr Battle Ground av, Tel 8123 (For further information see page 12 Buyers' Guide and left top lines)
WEST BROS CO, 417-425 E Washington, Tel 2-3151 (For further information see page 12 Buyers' Guide)

Brick Manufacturers
POMONA TERRA-COTTA CO, Winston-Salem rd, Pomona, N C, Tel 7144

Brokers—Cotton
 Anderson Clayton & Co 255½ N Greene
CLARK R HEARD COTTON CO, 357½ N Elm, Tel 7169
 Coble Gurley O 202½ W Market
 Cooke P H & Co 202½ W Market
 Gilbert & Thompson 114 W Sycamore
 Inman Bros 109½ W Gaston 3d fl

Manget Bros 234½ S Greene
MATHEWES, CREWS & LUCAS INC, 109½ W Gaston, Tels 2-3191 and 2-3192
 McFadden Geo H & Bros Agency 116 W Sycamore
 Stansel John M 125 S Elm R518

Brokers—Food Products
 Smith-Holland Brokerage Co Inc 311½ W Wendover av

***Brokers—Loan**
LOVE & CO, 10-11 Ham Bldg, 112A N Greene, Tel 2-3159 (For further information see page 45 Buyers' Guide and right side lines)

Brokers—Merchandise
 Blackwell H H Co 306 Hughes
 Ellison Brokerage Co 233 E Washington
 Garrett E B Co 213 E Washington
 Pierce C E Co 125 Walker av
 Pilot Brokerage Co (genl) 329 S Davie
 Schenk Provision Co (canned gds) 409 Morehead av
 Southgate Brokerage Co Inc 337 S Davie

Brokers—Stocks and Bonds
BACHE J S & CO, 2d Floor Taylor Bldg 101½ W Market, Tel 3-1766
 Equitable Securities Corp 101 N Elm R 928
 Merrill Lynch E A Pierce & Cassatt 107 W Gaston

Brush Manufacturers
 Fuller Brush Co 100 N Elm R500-14

***Builders of Homes**
GALLIMORE LLOYD B, 508 Jackson, Tel 4597 (For further information see page 20 Buyers' Guide and left side lines)

KANE GEORGE W, 603 Jefferson Standard Bldg 101 N Elm, Tel 4239 (For further information see page 19 Buyers' Guide and front cover)

***Builders' Hardware**
ODELL HARDWARE CO, 327-329 S Elm Tel 4171 (For further information see page 30 Buyers' Guide, front cover and right top lines)

***Builders' Hardware—Retail**
MENDENHALL'S INC, 533 Ashe, Tel 2-0417 (For further information see page 46 Buyers' Guide and right top lines)
PHIPPS HARDWARE CO INC, 211 N Elm, Tels 2-0179 and 3-1833 (For further information see page 31 Buyers' Guide and left top lines)

***Builders' Hardware—Wholesale and Retail**
SOUTHSIDE HARDWARE CO INC, 523-525 S Elm, Tel 2-2106 (For further information see page 31 Buyers' Guide and right side lines)

***Builders' Supplies**
BORDEN BRICK & TILE CO INC, Westover ter nr Battle Ground av, Tel 8123 (For further information see page 12 Buyers' Guide and left top lines)

For Life Insurance and Annuities See

The Henry P. Foust Agency

State Mutual Life Assurance Company

Suite 516 Southeastern Building

PHONE 2-1086

The SALVATION ARMY



Welfare Character Building Evangelism

GUILFORD MEMORIAL PARK

BEAUTIFUL AND COMPLETE INTERMENT SERVICE
Perpetual Care

Highway No. 70 and 29, Half Way between High Point and Greensboro

520-24 S. Elm

Phone 2-2331

COAL
Heat

GREENSBORO

**ICE &
COAL**
CO., Inc.

"Where
Quality
is a
Fact"

May We Solve
Your Coal
Problem

DIAL
2-3171

ICE
Coal



Lowman
Motor
Co.

Distributors
Studebaker
Motor Cars

300
BELLEMEADE
Phone
3-1727



STARR ELECTRIC CO.

Electrical Contracting and Fixtures

205 N. GREENE ST.

PHONE 2-2175

***Building Construction—Contractors**
BONITZ JOHN H., 330 Bellemeade, Tels 3174 and 3175 (For further information see page 19 Buyers' Guide and left side lines)

COBLE H L., 1705 Battle Ground av, Tel 4589 (For further information see page 18 Buyers' Guide and back cover)

KANE GEORGE W., 603 Jefferson Standard Bldg 101 N Elm, Tel 4239 (For further information see page 19 Buyers' Guide and front cover)

*Building Contractors

DELK R G., 220 1/2 W Market R3, Tel 3-2308 (For further information see page 20 Buyers' Guide and left side lines)

GALLMORE LLOYD B., 508 Jackson, Tel 4597 (For further information see page 20 Buyers' Guide and left side lines)

STARR THOMAS M., 208 W Gaston, Tel 9759 (For further information see page 20 Buyers' Guide and left side lines)

Building Materials and Supplies

BINSWANGER & CO INC (Owens Illinois Insulux Glass Block), 211-21 Macon bet Tomlinson and Washington, Tel 2-3107 (For further information see page 29 Buyers' Guide and left top lines)

BROOKS LUMBER CO., 302-308 W Lee "Five Points", Tel 2-3193 (For further information see pages 19 and 45 Buyers' Guide and left side lines)

DIXIE LUMBER CO., 815 Lilly, Tel 3-1654 (For further information see page 46 Buyers' Guide and right top lines)

Guaranteed Waterproofing Co 1317 Westover ter
James T W Mfg Co 1330 Carolina
LaRue Dan L es High Point rd 8 s City Limit

McCLAMROCH - SMITH BUILDERS SUPPLY CO INC, 535 Walker av, Tel 2-2768

MENDENHALL'S INC., 533 Ashe, Tel 2-0417 (For further information see page 46 Buyers' Guide and right top lines)

New Home Building & Supply Co 411 Prescott

ODELL HARDWARE CO., 327-329 S Elm, Tel 4171 (For further information see page 30 Buyers' Guide, front cover and right top lines)

OETTINGER LUMBER CO., rear 1020 S Elm, Tel 2-3121 (For further information see page Z)

PITTS J R LUMBER CO., 505 Ashe, Tel 8155 (For further information see page 46 Buyers' Guide and right bottom lines)

SOUTHSIDE HARDWARE CO INC., 523-525 S Elm, Tel 2-2106 (For further information see page 31 Buyers' Guide and right side lines)

Steed Turned Column Works 602 Ross

WEST BROS CO., 417-419 E Washington, Tel 2-3151 (For further information see page 12 Buyers' Guide)

***Building and Loan Associations**
(See also Savings and Loan Associations)
GATE CITY BUILDING & LOAN ASSN., Gate City Bldg & Loan Bldg 108 S Greene, Tel 7465 (For further information see page 12 Buyers' Guide and right side lines)

HOME BUILDING & LOAN ASSOCIATION, 113 N Greene, Tels 2-1129 and 2-1120 (For further information see page 13 Buyers' Guide, back cover and left top lines)

Buildings—Office and Public

Agricultural Building 403 W Sycamore
Banner Building 119 N Elm
Benbow Arcade Building 207 S Elm
Carlton Building 232 1/2 W Market
Carnegie Building Library pl sw cor W Gaston
Cutchin Building 202 1/2 W Market
Dixie Building 125-27 S Elm
Federal Building ns W Market cor Eugene

First Realty & Loan Building 101 Stafford pl

Gant Building 201 1/2 N Greene
Gate City Building & Loan Assn 108 1/2 S Greene

Greensboro City Hall 206 N Greene
Grissom Building 308 1/2 S Elm
Guilford Building 301-03 S Elm ofc R301
Guilford County Court House 221 W Market

Ham Building 112a N Greene
Huffine Building 201 1/2 S Elm
Huntley-Stockton-Hill Building 207-09 N Elm

Imperial Theatre Building 117 S Elm
Investment Building 216 W Market
Jefferson Standard Building 101 N Elm ofc R224

King Building 315 1/2 S Elm
King Building 209 1/2 W Market
Masonic Temple 424 W Market
New McAdoo Building 226 1/2 W Market
Piedmont Building 114 N Elm ofc R602
Piedmont Memorial Hospital Building 122 S Greene

Rucker Building 231 1/2 S Elm
Sills Building 104 1/2 N Elm
Southeastern Building 100 N Elm ofc R303

Stafford Place Arcade 113 Stafford pl
Stewart Building (c) 803 1/2 E Market
Taylor Building 101 1/2 W Market
Vanstory Office Building 229 1/2 S Elm
Watson Building 126 1/2 W Sycamore
White Building 111 N Greene
Wilkins Building (c) 811 E Market

*Burial Parks

GUILFORD MEMORIAL PARK. Located Half Way Between Greensboro and High Point, Route No 70 and No 29, Tels Greensboro County 8813, High Point 5347, Night Calls 5747, PO Box 563, High Point, N C (For further information see page 14 Buyers' Guide and right bottom lines)

*Bus Lines—Motor

DUKE POWER CO., 120 N Elm, Tel 2-2131 (For further information see page 49 Buyers' Guide and back cover)

Bus Stations

Union Bus Station 224 E Market

1872

"Three Generations of Service"

1941

SMITH-COURTNEY CO.

CONTRACTORS' EQUIPMENT AND SUPPLIES

239-241 S. Davie St.

Greensboro, N. C.—Richmond, Va.—Hickory, N. C.

Tels. 4558 and 4559

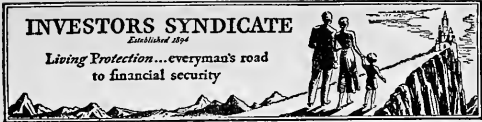

INVESTORS SYNDICATE
Established 1894

Living Protection...everyman's road
to financial security

J. O. DOWNS,
Agency Mgr.
901 Jefferson Bldg.
Phone 4501

**Gate
City
Building
&
Loan
Association**

**In
Business
38 Years**

**108
S. Greene St.**

**Tel.
7465**

**COBLE
SPORTING
GOODS CO.,
INC.**



Wholesale
and Retail
Athletic
Goods

Sport
Trophies

Airplane
Model
Supplies



**342-44 S. Elm
Phone
2-0912**

Bus and Coach Lines—Motor
Atlantic Greyhound Corp 224 E Market
Carolina Coach Co 224 E Market
Carolina-Virginia Lines 224 E Market
Gate City Bus Co Friendly rd extd RD
2
Greensboro-Fayetteville Bus Line 224 E
Market

Butter, Cheese and Eggs—Retail
ROCK CREEK DAIRY, 386 N Elm, Tel
4507 (For further information see page
21 Buyers' Guide and left side lines)

***Buttermilk**
ROCK CREEK DAIRY, 386 N Elm, Tel
4507 (For further information see page
21 Buyers' Guide and left side lines)

Cabinet Makers
Allen Howard C 408 Delancey (B)
Claytor Edwin R 821 W Lee
Hill R Lee 500 Guilford av
Johnston Henry W 831 Bellevue
McLeod Harvey C es High Point rd 6 s
City Limit RD 3
Mouzon Wm B 115 Church
Welker Boyd E 430 Morehead av
York W Rufus 845 Worth

***Cable and Wire Rope**
CRAVEN E F CO, "The Road Machinery
Men," 401-403 Morehead av, Tels
2-1187 and 2-1188 (For further in-
formation see page C)

***Cabs**
BLUE BIRD TAXI, 111 Lewis, Tel 5112
(For further information see page 52
Buyers' Guide)

CAROLINA TAXI, 221 E Market, Tel
5109 (For further information see page
52 Buyers' Guide and left side lines)

***Calculating Machines**
ALLEN CALCULATING MACHINES,
Office Supply Co Dealers, 218 W Mar-
ket (opposite Court House), Tel 5353
(For further information see page 3
Buyers' Guide and back cover)

Carpet Cleaners and Layers
Bowman C Harry 635 Martin
Scientific Rug Cleaners The 409 Guil-
ford av

**Carpets, Rugs and Floor Coverings—
Retail**
JONES-LEWIS FURNITURE CO INC
THE, 121 N Elm, Tel 4107 (For fur-
ther information see page 28 Buyers'
Guide)

MEYER'S DEPARTMENT STORE THE,
200-204 S Elm, Tel 6101 (For further
information see left top lines)

MILLER FURNITURE CO INC, 314 S
Elm, Tel 2-3264 (For further infor-
mation see page 28 Buyers' Guide and
left top lines)

***Cash Registers**
ALLEN CASH REGISTERS, Office Sup-
ply Co Dealers, 218 W Market (op-
posite Court House), Tel 5353 (For fur-
ther information see page 3 Buyers'
Guide and back cover)

Cash Registers—Dealers
CORONA CASH REGISTERS, Office
Supply Co Dealers 218 W Market (op-
posite Court House), Tel 5353 (For fur-
ther information see page 3 Buyers'
Guide and back cover)

NATIONAL CASH REGISTER CO THE
116 E Market, Tel 8933

OHMER CASH REGISTERS, Office
Supply Co Dealers 218 W Market (op-
posite Court House), Tel 5353 (For
further information see page 3 Buy-
ers' Guide and back cover)

Casket Manufacturers—Burial
Guilford Casket Co (c) 906 E Market

***Cedar Products**
BROWN GEORGE C & CO OF N C
INC (Cedar), 1730 W Lee, Tels 4118
and 4119

***Celotex Products**
PITTS J R LUMBER CO, 505 Ashe, Tel
8155 (For further information see page
46 Buyers' Guide and right bottom
lines)

***Cement and Plaster**
PITTS J R LUMBER CO, 505 Ashe, Tel
8155 (For further information see page
46 Buyers' Guide and right bottom
lines)

Cemeteries
Buffalo Cemetery 16th opp Hubbard (W
OCM)
First Presbyterian Church Cemetery
rear 220 Church
Green Hill Cemetery ns Battle Ground
av nr Edgeworth

GUILFORD MEMORIAL PARK, Lo-
cated Half Way Between Greensboro
and High Point, Route No 70 and No
29, Tels Greensboro County 8813, High
Point 5347, Night Calls 5747, PO Box
563, High Point, N C (For further in-
formation see page 14 Buyers' Guide
and right bottom lines)

Hebrew Cemetery es High Point rd nr
Hayden
Maplewood Cemetery 301-11 Bingham
New Garden Cemetery Guilford College

***Certified Public Accountants**
STRAND ALLEN E, 506 Southeastern
Bldg, 100 N Elm, Tel 6785 (For fur-
ther information see page 3 Buyers'
Guide and left bottom lines)

Chair Manufacturers
Royal Chair Co Inc 215 W Lewis

Charcoal
HUNT COAL CO, 200 Dean, Tel 2-3161
(For further information see page 17
Buyers' Guide and right side lines)

Cheese Manufacturers
Kraft Cheese Co 1130 W Lee

Chemicals—Manufacturers
Graham Chemical Co 1407 Battle
Ground av
Maritt Chemical Co 1507 Spring Garden
Mathieson Alkali Works Inc The
400 Macon
Morton Chemical Co 2110 High Point rd

MOJUD *Clari-phano* SILK STOCKINGS
MOCK JUDSON VOEHRINGER CO.



Greensboro, N. C. Siler City, N. C. Decatur, Ala. New York City



MASTER SERVICE STATION

Gas, Oils, Washing and Greasing Distributors Fisk Tires and Willard Storage Batteries

S. GREENE ST. AT EDWARDS PLACE PHONE 4167

BINSWANGER & CO. GLASS STORE FRONT SPECIALISTS

ESTABLISHED 1872
Macon between Tomlinson and Washington PHONE 2-3107

Chemicals—Wholesale
Worth Distributors 503 S Spring

Chemists—Manufacturing
VICK CHEMICAL CO, 737 Milton, Tels 2-3116, 2-3117 and 2-3118

China, Crockery, Glassware and Earthenware—Retail
SCHIFFMAN JEWELRY CO, 225 S Elm, Tel 5146 (For further information see page 42 Buyers' Guide and right side lines)

Chiropodists
Ferguson Richd jr 101 N Elm R420
McRae Oscar B 101 N Elm R320
Schafer Henry E 101 N Elm R420

Chiropractors
Credeman Conrad H 1101 W Wendover
Hodgin E Clay 116 W Sycamore
Hodgin E Clay jr 116 W Sycamore
Patterson Irene 618 S Mendenhall
RANKIN KATH I, 734 Pearson, Tel 2-2953
Reed Homer R 114 N Elm R410

Christian Science Practitioners
PORTER OSCAR R, 630 Southeastern Bldg 100 N Elm, Tels Office 2-0719, Res 2-2801

Churches
ADVENTIST
See Seventh Day Adventist

AFRICAN METHODIST EPISCOPAL
Bethel A M E (c) 138 Regan
Browning Chapel (c) 1710 E Market
East White Oak A M E Zion (c) 111 Water (EWO)
High Street (c) 1014 E Lee
Mt Carmel (c) Battle Ground av at city limit
Mt Olivet A M E Zion (c) 131 N Beech
Russell Temperance Christian (c) 1120 Morris
StMatthew's (c) 601 Ashe
StPhillip's A M E Zion (c) 1211 Ashe
Trinity A M E Zion (c) 447 E Washington
Warren Street (c) 620 Warren
Zion (c) 45 Railroad (Pom)

BAPTIST
Asheboro Street 708 Asheboro
Bailey Memorial 2611 West Court
Bessemer 509 Delancey (B)
Cedar Grove (c) Battle Ground av
College Park Walker av sw cor Aycock
East White Oak 122 E Water (EWO)
Eller Memorial 4th cor Vine (Prox)
First 400 W Market
Florida Street 1323 Florida
Forest Avenue S Aycock se cor Walker
Forest Avenue Tabernacle 616 Forest
Gethsemane (c) 110 Ireland
Greensboro Primitive 301 Tate
Latham Park 1219 W Northwood
Magnolia Street 1203 Magnolia
New Cedar Grove (c) 1224 Retreat
New Light (c) 1901 McConnell
New Zion (c) 1127 S Cedar
Pomona 15 Baren (Pom)
Pomona Campbellite ns Masonic dr 3 w Coapman (Pom)
Primitive (c) 610 Best
Providence (c) 811 Baptist
Revolution 10th nr Hubbard (Revo)
StJames (c) 536 Florida
Shiloh (c) 730 Ashe
Sixteenth Street 70 16th (WOCM)
Tabernacle S Aycock cor Oak
Trinity (c) 507 Gillespie
United Institutional (c) 806 E Market

CHRISTIAN
Bishop Temple (c) 211 East
Elm Street N Elm nw cor W Fisher av
First Congregational 320 Walker av
Palm Street Congregational 1923 Palm (MHTs)
StStephen's (c) 505 High

CHURCH OF CHRIST
Church of Christ 204 W Wendover av

CHURCH OF GOD
Church of God in Christ (c) 127 W McCulloch
Church of God The 200 State (MHTs)
Church of God and Saints of Christ (c) 520 E Gaston

CONGREGATIONAL
First (c) 401 High

DISCIPLES OF CHRIST
Elm Street Christian 601 N Elm
Mt Pleasant Christian (c) South nw cor Gray

EPISCOPAL
Church of the Redeemer (c) 909½ E Market
Holy Trinity Greene cor Fisher av
StAndrew's 305 W Sycamore

FRIENDS
Asheboro Street Asheboro nw cor E Lee
Deep River High Point rd
Glenwood 1802 Freeman's Mill rd
Naomi Chapel Friendly rd extd RD 2
New Garden Guilford College
Pomona 3824 Spring Garden (Pom)
Spring Garden Street 1608 Spring Garden

HEBREW
Temple Emanuel Synagogue N Greene cor Florence

HOLINESS
Christian Alliance (c) 707 Best
Coopertown Holiness Mission 1012 Oakland av
First Pentecostal 1036 S Aycock
First Pilgrim 800 Silver av
Gorrell Street True (c) 628 Sampson
Lindsay Street (c) 601 Lindsay
Mt Calvary 207 Gant
Mt Calvary (c) 401 McLean
Mt Vernon (c) 515 South
Mt Zion (c) 1531 McConnell
Pentecostal (c) 515 South
Pilgrim 1706 Front
StMark's Colored Holiness Church of God 1000 Perkins
Skeen's Chapel (c) 1024 E Market
True Holiness Church of the Living God Apostolic (c) 698 E Lee
True Holy (c) Lindsay cor Gilmer
United Sons & Daughters of True Holiness Church (c) E Market

LUTHERAN
Ebenezer 1902 Walker av
First Evangelical 341 Ashe
Grace-Luther Memorial (c) 1315 E Washington

METHODIST
Bessemer 3715 E Bessemer av (B)
Bethel 1604 Battle Ground av
Calvary 1310 Asheboro
Carraway Memorial 16th ne cor Fairview (WOCM)
Centenary Arlington se cor S Elm
College Place Spring Garden se cor Tate
Glenwood 1413 Glenwood av
Grace Methodist Protestant W Gaston ne cor Edgeworth
Newlyn Street 212 E Newlyn (MHTs)
Proximity 18 Vine (Prox)
StPaul's 30 Vine (Revo)
Wesleyan ns Lawrence 2 w Clemmons
West End 1800 Spring Garden
West Market Street 302 W Market

RIERSON BROS.

"We Weld It"

Electric and Acetylene Welding

Boiler Repairing

248 E. Sycamore

PHONE 2-0692

COLUMBIA LAUNDRY CO.

LAUNDERERS—FRENCH DRY CLEANERS

"We Do It Better"

Phone 8193

Churches—Contd

MORAVIAN

First 300 S Elam av

MORMON

Church of Jesus Christ of Latter Day
Saints 102½ N Davie

NAZARENE

Central Church of the Nazarene 212 E
Lee

First Church of the Nazarene 2016
Spring Garden

PRESBYTERIAN

Bessemer 3706 E Bessemer av (B)
Battelle 16th ne cor Church Street rd
(WOCM)

First Fisher Park cir bet N Elm and
Greene

Glenwood 1205 Glenwood av
Presbyterian Church of the Covenant
501 S Mendenhall

StJames (c) 210 N Forbis
Westminster 409 Asheboro

REFORMED

First Evangelical and Reformed Church
ns W Lee cor Bilbro

ROMAN CATHOLIC

StBenedict's 435 N Elm

StMary's Mission 1414 Gorrell

SCIENTIST

First Church of Christ 235 N Cedar

SEVENTH DAY ADVENTIST

Seventh Day (c) 1202 E Market

Seventh Day 414 W Smith

UNDENOMINATIONAL

SALVATION ARMY THE, 520-24 S Elm,
Tel 2-2331 (For further information
see page 54 Buyers' Guide and right
side lines)

MISCELLANEOUS

Christ Gospel Temple 329 W Lee

Gospel Tabernacle 616 Forest

House of Prayer for All People The (c)
612 E Market

Kingdom Hall of Jehovah's Witnesses
412 Bellemeade

Peoples Tabernacle (c) 1200 E Market

StLuke's Holy Temple (c) 1101 Ashe

Trinity Mission (c) 1215½ Ashe

Cigar Manufacturers

Eldridge Walter W 205 Bruce

El-Moro Cigar Co Inc ofc 303 S Elm
R223

Cigars and Tobacco—Retail

Bob's Smoke Shop (c) 820 Ashe

Cartland's 110 W Market

Coble Smoke Shop 106 Asheboro

DeLuxe Cigar Store 111 E Sycamore

Elm Street Cigar Store 204 N Elm

Gulford Smoke Shop 362 S Elm

Joe's Smoke Shop 812 Ashe

King Cotton Hotel Cigar Stand lobby
King Cotton Hotel

O Henry Cigar Stand lobby O Henry
Hotel

United Cigar-Whelan Stores Corp 301 S
Elm

*Circulars Addressed and Mailed

HILL DIRECTORY CO INC, 4th Floor
Presbyterian Bldg 8 N 6th, Richmond,
Va

*Cleaners—Curtains and Draperies

DICK'S LAUNDRY CO, 328-332 E Mar-
ket, Tel 7101 (For further information
see page 43 Buyers' Guide and front
cover)

JUSTICE DRY CLEANING CO, 811-817
Battle Ground av, Tel 5179 (For fur-
ther information see page 44 Buyers'
Guide and left bottom lines)

Cleaners—Garments, Curtains and

Draperies

COLUMBIA LAUNDRY CO, Battle
Ground av at N Cedar, Tel 8193 (For
further information see page 42 Buy-
ers' Guide and right top lines)

JUSTICE DRY CLEANING CO, 811-817
Battle Ground av, Tel 5179 (For fur-
ther information see page 44 Buyers'
Guide and left bottom lines)

*Cleaners and Dyers

JUSTICE DRY CLEANING CO, 811-817
Battle Ground av, Tel 5179 (For fur-
ther information see page 44 Buyers'
Guide and left bottom lines)

Clergymen

Anderson Chas W (c; Baptist) 908 S
Benbow rd

Andrews Robt M (Methodist) 607 Guil-
ford av

Barham Jos T (Presbyterian) 1518 Lex-
ington

Bethea Rudolphus D (c) 417 High

Braxton Clifton J (c) 610 E Market

Brower John E (c; Methodist) 609 Ashe

Burger Emanuel (Friends) 404 Coapman
(Pom)

Burgiss L Grady (Baptist) 103 E Wend-
over av

Bynum Prince B (c; Baptist) 1125 S
Cedar

Carroll J Elwood (Methodist) 222 N
Edgeworth

Cleland Wm C (c; AME) 132 Regan

Cook Walter B (Baptist) 79 16th (W
OCM)

Cope Howard W (Friends) 225 E Lee

Courtney Robt M (Methodist) 202 Ken-
sington rd

Craven Jas B (Methodist) O Henry
Hotel

Cross Chas C (Friends) 712 Englewood

Deihl Cornelius (Roman Catholic) 100
W Smith

Dickson Albert P (Presbyterian) 2520
Church st rd (WOCM)

Dixon J Huber (Baptist) 370 E Bessemer
av (B)

Eller J Ben (Baptist) 709 Asheboro

Fain Donald W (Christian) 106 W
Fisher av

Galloway Lloyd (c; Congregational) 427
N Dudley

Goodson W Kenneth (Methodist) 221 S
Tremont dr

Greene John J (c; Episcopal) 103 N
Beech

Groves John W (c; Baptist) 119 Daniel

Hairston Chas H' (c; Holiness) 1109
Perkins

Hairston John T (c; Baptist) 836 Austin

Hardee Robt M (Methodist) 1609 Oak

Hargett Fredk A (c; Christian) 926 Lin-
coln

Hayes Walter H (c; Holiness) 502 Boyd



*Diamonds
Jewelry
Silverware
China
Glassware*

*ART
and
GIFT
DEPT.*

*225
S. ELM
Tel.
5146*



**NEED
A
QUICK
LOAN
\$\$\$
•
LOVE
& CO.
BROKERS**

112A
North Greene



2-3159



GULFORD PIANO CO.

211 W. MARKET ST.

PHONE 8623





FOR GOOD LUCK AND BETTER COAL
CALL
GOOD LUCK COAL CO.
804 W. Lee
Tel. 7433

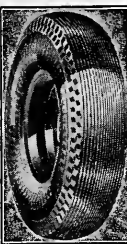

GENERAL TIRE SERVICE

INC.

Distributors
GENERAL
Tires and
Batteries

Kraft System
of Tire
Renewing and Wheel
Balancing
Accessories

**ONE-STOP
SERVICE**

300 N. Greene
Phone 8176

Phone
4806

HARRELSON SIGN CO.

We are Engaged in One of the Oldest Industries
in the World.

"Signs Guide The Nation"

202 1/2
W. MARKET
ST.

Clergymen—Contd
Higgins Geo G (Moravian) 405 S Elm
Higgs Jesse P (Methodist) 32 16th (W
OCM)
Hyatt Willis L (Seventh Day Adventist)
717 Church
Jones Wm P (Presbyterian) 825 Pearson
Kirkpatrick Chas S (Methodist) 447
Arlington
Latham Arth L (Methodist) 111 Macy
(MHTs)
Laughlin Robt M (Methodist) 3713 E
Bessemer av (B)
Ledbetter Pink (c; Holiness) 1533 Mc-
Connell
Lefler Bayne W (Methodist) 1405 W
Northwood
Levens Joshua L (Reformed) 364 W Lee
Lewis Alesse J (c) 503 S Benbow rd
Lomax Walter T (c; Methodist) 1101
Armstrong
Lowdermilk J Garfield (c; Holiness) 505
S Benbow rd
McAfee Hayden H (Nazarene) 210 E Lee
McCarthy Dennis A (Roman Catholic)
1413 Gorrell
McCluskey Robt I (Holiness) 808 Silver
av
Melvin Robt H (Friends) 1039 S Aycock
Miller Hector C (c; Presbyterian) 212 N
Forbis
Mongerson Harold I (Nazarene) 818
Milton
Morton Monroe H (c; Christian) 1334
Oakland av
Murphy Gerard A (Roman Catholic)
1413 Gorrell
Myers Chas F (Presbyterian) 1128 Crid-
land rd
Nichols Noce (c; Baptist) 521 1/2 High
Oates Clinton M (Baptist) 23 Boren
(Pom)
Parker Chas E (Baptist) 1302 Summit av
(Prox)
Peele Jos H (Friends) Guilford College
Persons Isaac W (c; Ch of God) 520 1/2
E Gaston
Pollard Marvin A (Christian) 1612 Buf-
falo (MHTs)
Reeves Curtis C (c; Holiness) 233 Bing-
ham
Roe Robt E (Episcopal) 1030 W Market
Rypins Fredk I (Methrew) 613 Woodland
dr (IPk)
Sauborin Clemence (c; Lutheran) 1315 E
Washington
Saunders Jas H (Baptist) 1110 Glenwood
Savarin Clem C (c; Lutheran) 422 N
Dudley
Scaer Roland E (Lutheran) 1618 Walker
Scarlette Jas J (c) 409 High
Seay Sol S (c; AME) 1723 McConnell
Shelton Archie D (Methodist) 62 Shober
(Revo)
Shuford John W (c; Baptist) 509 Ben-
nett
Simpson John W (c; Methodist) Battle
Ground av nr Orchard av RD 2
Sox Saml L (Lutheran) 339 Ashe
Starling Hiram R (Baptist) 64 Shober
(Revo)
Stephens John L (Church of God) 204
E Newlyn (MHTs)
Stevens Ernest D (Mormon) Church
extd
Stradford Edw D (c; AME) 1213 Sloan
Stubbins Roland C (Methodist) 808
Brown
Temple Dewey L (Baptist) 1502 W Grove
Turner J Clyde (Baptist) 2601 W Market
Tynes Jos W (c; Baptist) 1117 S Benbow
rd
Vache Jean A (Episcopal) 207 Tate
Vick Giles W (Methodist) 1305 Summit
av (Prox)
Walker Alvin A (Baptist) 507 Delancey
(B)

Way W Armstead (Holiness) 1704 Front
Wiggs J Edw (Baptist) 1515 W Grove
Williams R Murphy (Presbyterian) 306
S Mendenhall
Wilson Lester (Misc) 413 N Edgeworth
Winchester Robt W (c; Methodist) 425
Bennett
Wiseman Wm E (Christian) 315 N
Edgeworth
Woodcock Wilson W (Baptist) 508 Forest

Clinics

Bessemer Clinic 3801 E Bessemer av (B)

Clothes Pressers and Cleaners

Babe's Dry Cleaners 606 Ashe
Benson's Cleaning & Dye Works 305 S
Greene
College Cleaners ws Langley 1 s Free-
man's Mill rd br 1010 Walker av
Community Cleaners 439 Battle Ground
Daniel's Cleaners & Dyers 408 State (M
Hts) and 223 Summit av
DICK'S LAUNDRY CO, 328-332 E Mar-
ket, Tel 7101 (For further information
see page 43 Buyers' Guide and front
cover)

Edwards Dry Cleaning Co 118 Asheboro
Fulp Wm J 134 E Washington

HOLT CLEANING CO, 1306 Spring Gar-
den, Tel 7328

JUSTICE DRY CLEANING CO, 811-817
Battle Ground av, Tel 5179 (For fur-
ther information see page 44 and left
bottom lines)

KOONT'S KLEANING CO INC, 340 N
Greene, Tel 5540; Branches: 118 S
Greene, 455 W Market, 341 Tate and
2117 Walker av

Leonard Dry Cleaning Co 384 N Elm
Lindsay Street Pressing Shop (c) h617
Lindsay
Lisenby Wm E ws Fairview 4 n 12th (W
OCM)

London Major (c) 711 E Market
Lucas Cleaners 1005 Spring Garden
McAden's Dry Cleaners (c) 821 Ashe
New Era Cleaners 229 Summit av

PARAMOUNT CLEANERS & DYERS,
111 W Gaston, Tel 5243

Peerless Cleaners 208 N Elm
Sanitary Dry Cleaning Co (c) 106 N
Dudley

Sherman's Inc 118 E Gaston br 300
W Washington

Smith Dry Cleaning 207 E Sycamore
WADE'S DRY CLEANING CO, 505 S
Elm, Tel 7422

Clothing Dealers—Children's and Infants' —Retail

ELLIS STONE & CO, 224-226 S Elm, Tel
4551 (For further information see page
22 Buyers' Guide)

MEYER'S DEPARTMENT STORE THE,
200-204 S Elm, Tel 6101 (For further
information see left top lines)

Clothing Dealers—Men's and Boys'—Re- tail

BANKS CLOTHING CO, 325 S Elm, Tel
4802

BELK'S DEPARTMENT STORE, 101-
107 S Elm cor Market, Tel 3-1731 (For
further information see page 22 Buy-
ers' Guide)

Clein's 332 S Elm
COBLE SPORTING GOODS CO INC,
342-344 S Elm, Tel 2-0912 (For further
information see page 52 Buyers' Guide
and right side lines)

Dick & Dan 227B S Elm
H & H Clothing Co 131 S Davie
Hall-Putnam Inc 116 W Market
JOHNSON-CORNATZER & AULBERT,
221 S Elm, Tel 4986

MENDENHALL'S Inc.

Mendenhall's Good Lumber Since 1884

PHONE 2-0417

ASHE AND LEWIS STS.

**Lumber,
Building Supplies,
Millwork, Hardware,
Certainteed Products**

Clothing Dealers—Men's and Boys'

—Retail—Cont'd

KEITH'S CLOTHING CO, 113 S Davie, Tel 3-1967 (For further information see page 15 Buyers' Guide and left side lines)

Mayo's All Wool Clothes 205 S Elm
National Shirt Shop 108 S Elm

Stein's 100 N Elm

TURNER CLOTHING CO, 227A S Elm, Tel 3-1050

VANSTORY CLOTHING CO, Jefferson Standard Bldg 107-109 N Elm, Tels Main Floor 2-3029, Boy's Shop 5076 (For further information see page 14 Buyers' Guide and back cover)

WALL'S READY-TO-WEAR, 319 S Elm, Tel 5632

Wright's Clothing Store Inc 201 and 211 S Elm

YOUNTS-DeBOE CO, 106 N Elm, Tel 2-3163 (For further information see page 15 Buyers' Guide and left side lines)

Clothing Dealers—Second Hand

Huntley Izone (c) 814 E Market
John's Bargain House 309 S Davie

Clothing Dealers—Women's and Misses'

—Retail

BELK'S DEPARTMENT STORE, 101-107 S Elm cor Market, Tel 3-1731 (For further information see page 22 Buyers' Guide)

BETTY LOU SHOP, 111 S Elm, Tel 3-1764

BROOKS-WILSON CO, 119 S Greene, Tel 3-2736

BROWNHILL'S INC, 108 N Elm, Tel 5169

Charm Shop The 120 S Elm

COBLE SPORTING GOODS CO INC, 342-344 S Elm, Tel 2-0912 (For further information see page 52 Buyers' Guide and right side lines)

Darling Shops 106 S Elm

EPFIRD'S DEPARTMENT STORE, 228 S Elm, Tel 4836 (For further information see page 22 Buyers' Guide)

ELLIS STONE & CO, 224-226 S Elm, Tel 4551 (For further information see page 22 Buyers' Guide)

Fashion Shop 308 S Elm

Field's 102 S Elm 2d pl

Gladys Lingerie Shoppe Inc 118 N Elm
KEITH'S CLOTHING CO INC, 113 S Davie, Tel 3-1967 (For further information see page 15 Buyers' Guide and left side lines)

Lerner Shops 110 S Elm

Lewis Ann Shops 113 S Elm

Maison Joline 103 N Elm

Mangels of N C Inc 216 S Elm

MEYER'S DEPARTMENT STORE THE, 200-204 S Elm, Tel 6101 (For further information see left top lines)

MONTALDO'S, N Elm at Gaston, Tel 2-0108 (For further information see page 15 Buyers' Guide and right side lines)

Neale's Inc 127 W Market

Peggie Hale Inc 206 S Elm

PRAGO'S, 109 S Elm, Tel 3-1791

Samilson's 118 S Elm

Siler-Coble 125 W Market

STAR CREDIT CLOTHING CO, 315 S Elm, Tel 2-0816

Wall's Ready-To-Wear 319 S Elm

Clothing Manufacturers—Men's and Boys'

Koury W & Co Inc 1001 S Elm

Clubs

Business Men's Health Club 517 W Market

Carolina Railroad Club 504 Fulton

Cavaller Club The 1614 W Market

Collegiate Club (c) 1420 E Market

LLK'S CLUB, 125 W Sycamore, Tel 2-3465

Greensboro Boys Club 524 S Elm

Greensboro Country Club 410 Sunset dr (IPK)

Greensboro Woman's Club 223 N Edgeworth

Jefferson Standard Club 101 N Elm 17th fl

Coal Dealers—Retail Yards

ACME FUEL CO, Walker av nw cor S Cedar, Tel 5141 (For further information see page 15 Buyers' Guide and right bottom lines)

ATLANTIC COAL CO INC, 730 S Elm, Tel 4195 (For further information see page 16 Buyers' Guide)

BERRY COAL CO, 116 W Bragg, Tels 5125, 5126, 5127 and 5128 (For further information see page 16 Buyers' Guide and left top lines)

Bessemer Coal Co 110 Pine (B)

Erown Cornelius (c) 1206 Tuscaloosa

CITIZENS COAL CO, rear 410 S Elm, Tel 2-1127 (For further information see page 16 Buyers' Guide and back-bone)

CLEGG C B COAL CO INC, 503 Houston Tel 6112

Cobb Coal Co 420 E Washington

COLONIAL ICE CO, 401 E Market, Tel 4763 and W Lee cor Tate, Tel 9705 (For further information see page 17 Buyers' Guide)

GOOD LUCK COAL CO, 804 W Lee, Tel 7433 (For further information see page 11 Buyers' Guide and left side lines)

GREENSBORO ICE & COAL CO, 407 Prescott, Tels 2-3171 and 2-3172 (For further information see page 17 Buyers' Guide and left side lines)

HAM COAL CO, 111 W Bragg, Tel 7474 (For further information see page 17 Buyers' Guide and right bottom lines)

HUNT COAL CO, 200 Dean, Tel 2-3161 (For further information see page 17 Buyers' Guide and right side lines)

Johnson Coal Co 700 W Lee

M & M Coal Co 2016 W Lee

NELVIN COAL CO, 1034 W Lee, Tel 2-3179 (For further information see page 18 Buyers' Guide and right bottom lines)

PARKER AL FUEL CO INC, 620 Fulton, Tel 7125

Peoples Coal Co 127 W Lee

SUN COAL CO, 1013 Battle Ground av, Tel 6153

Coal Dealers—Wholesale and Brokers

Carter Coal Co 100 N Elm R827

Norfolk & Chesapeake Coal Co 101 N Elm R1018

**ELECTRIC
WELDING
ACEITYLENE**

**City
Welding &
Spring
Service Co.**

**211 HUGHES
PHONE
9661**

**SERVICES
SALES &
AUTOSPRINGS**

**JNO.
R.
DICK**

**HEATING
CONTRACTOR**

NORGE
Distributor

**Winter
Air
Conditioning**

**Steam and
Hot Water
Heating**

Stokers

Oil Burners

Office and
Show Room

**1304
SPRING
GARDEN**

Office Tel.

3-1582

Res. Tel.

6997

THE McCLAMROCH COMPANY

Established 1894

Tile, Rubber, Asphalt, and Acoustical Work

304-06 S. DAVIE

TEL. 2-2309

JEFFERSON STANDARD LIFE INSURANCE CO.

GREENSBORO AGENCY

12th Floor Jefferson Standard Bldg.

'Phone 2-1181

Younts-DeBoe Co.
WHERE QUALITY IS HIGHER THAN PRICE

106 N. Elm St.

GREENSBORO, N. C.

Phone 2-3163

MEN'S CLOTHING, FURNISHINGS, SHOES, HATS

***Coal Handling Equipment**
CRAVEN E F CO., "The Road Machinery Men," 401-403 Morehead av, Tels 2-1187 and 2-1188 (For further information see page C)

***Coca-Cola Bottlers**
GREENSBORO COCA-COLA BOTTLING CO., 2411 High Point rd, Tels 8135 and 8136 (For further information see page 11 Buyers' Guide and right top lines)

Coffee Roasters
Woods Clarence Co 617 S Spring

***Coke Dealers**
BERRY COAL CO., 116 W Bragg, Tels 5125, 5126, 5127 and 5128 (For further information see page 16 Buyers' Guide and left top lines)

COLONIAL ICE CO., 401 E Market, Tel 4763 and W Lee cor Tate, Tel 9705 (For further information see page 17 Buyers' Guide)

DUKE POWER CO., 120 N Elm, Tel 2-2131 (For further information see page 49 Buyers' Guide and back cover)

GREENSBORO ICE & COAL CO., 407 Prescott, Tels 2-3171 and 2-3172 (For further information see page 17 Buyers' Guide and left side lines)

HAM COAL CO., 111 W Bragg, Tel 7474 (For further information see page 17 Buyers' Guide and right bottom lines)

***Coke Dealers—Retail Yards**
CITIZENS COAL CO., rear 410 S Elm, Tel 2-1127 (For further information see page 16 Buyers' Guide and back-one)

Collections
HOME DETECTIVE CO INC., 520-522 Guilford Bldg 303 S Elm, Tels: Day 2-2034, Night 4837 (For further information see page 23 Buyers' Guide and left side lines)

Interstate Collections Inc 109½ W Gaston 3d fl

***Commercial Signs**
HARRELSON SIGN CO., Cutchin Bldg 202½ W Market, Tel 4806 (For further information see page 51 Buyers' Guide and left top lines)

***Compressors—Air and Gas**
SMITH-COURTNEY CO (LeROI), 239-241 S Davis, Tels 4558 and 4559 (For further information see street divider and left bottom lines)

Confectionery—Wholesale and Jobbers
Armfield Roy H 314 Armfield pl
Cheek & Co 233 S Davie
Harrell Co The 224 N Forbis
Lance Inc 900 Spring Garden
Moore Lloyd B 906 Sevier
Murray Candy Co 106 S Forbis

Confectionery and Ice Cream—Retail
Armstrong Theo D (c) 700 E Lee and 819 E Market

B & S Notion Shop (c) 619 Lindsay
Beckhem's Smoke Shop (c) 636 Ashe
Brady Margt M Mrs 3908 E Bessemer av (B)
Bus Station Soda Shop 224 E Market
Carolina Soda Shop 308 S Greene
Carter's Stand ws S Elm 1 s Concord
Club Soda Shop The 1611 Madison av (SH)
Collins Henry (c) 1340 Ashe
Colonial Soda Shop 332 W Washington
Davis Christopher C (c) 1105 E Market
Day Lula B J (c) 922 Gorrell

Dickerson R Glenn 111 E Washington
Dixie Sundry Shop 332 Tate
Downtowner The 103 E Washington
Evans Beulah D (c) 4001 Ashe
Gibson Ice Cream Co 306A S Elm br 117 do

Gorrell Street Sweet Shop 917 Gorrell
Guilford Soda Shop lobby 303 S Elm
Hartsok Chas H 240 E Gaston
Hobbs Candy Store 913 Church
Johnston D Talmage 321 E Market
Jeines John W 1006 Fuller
Lanier's Soda Shop 307 Paisley
Leagan Hugh G 1007 Howard
Lee Arth (c) 959 E Washington
Lee John K (c) 1711 E Market
North Side Notion Shop (c) 201 N Gilmer

Ogburn Jas L 341 N Elm
Palace Sweet Shop (c) 903½ E Market
Patrick Dolphus (c) 1313 E Market
Pickwick 2116 Walker av
Porter's Soda Shop (c) 1008 S Cedar
Rosetta Sweet Shop (c) 1117 Ashe
Showfety Edw 104 N Davie
Smith Wm (c) 924 E Market
Stone Hastings 819 S Elm
Sunset Soda Shop 1608 Madison av
Tatum's Ice Cream Co 720 W Market br 1108 Asheville
White Oak Drink Stand 91 Summit av (WOCM)
Worth's Place 610 W Lee
Wrenn's Soda Shop lobby Southeastern bldg

Constables
Brown Jesse F 123½ W Market
Kallam Geo R 123½ W Market
King Walter W 123 Stafford pl
Montgomery Junius C 123½ W Market

***Construction—Electrical**
STARR RAYMOND INC., 531-533 Southeastern Bldg 100 N Elm, Tel 7642 (For further information see page 24 Buyers' Guide and right top lines)

***Construction Engineers**
COBLE H L, 1705 Battle Ground av, Tel 4589 (For further information see page 18 Buyers' Guide and back cover)

***Contractors—Asphalt**
LEWIS F D & SON, 601-603 Railroad, Tel 2-1506 (For further information see page 18 Buyers' Guide and right bottom lines)

Contractors—Building—General
Allred Robt L 532 Douglas
Angle Chas W Inc 114 N Elm R401
Apple Early W 1302 Randolph av
Barnes Jas I Construction Co 303 S Elm R321
Benbow W Eug 406 S Elam av
RONITZ JOHN H, 330 Bellemeade, Tel 8174 and 8175 (For further information see page 19 Buyers' Guide and left side lines)

BROOKS LUMBER CO., 302-308 W Lee "Five Points," Tel 2-3193 (For further information see pages 19 and 45 Buyers' Guide and left side lines)

Cecil C Marvin 113 Stafford R106

COBLE H L, 1705 Battle Ground av, Tel 4589 (For further information see page 18 Buyers' Guide and back cover)

Coe Jesse N 101 Stafford pl R204
Collins Grant C 1516 McCormick
Cox Grover C 727 Douglas
Cozart Thos C 216 W Market R203

DELK R G, 220½ W Market, R3, Tel 3-2308 (For further information see page 20 Buyers' Guide and left side lines)

HORNADAY HATCHERY

Poultry Supplies
 Remedies
 Feeds

"Carolina's Pride"

Day Old
 Started Chicks

Tel. 6532

223 E. Sycamore

RAYMOND STARR, INC.

Electrical Contractors

532 Southeastern Bldg.

Phone 7642

Contractors—Building—General—Contd
GALLMORE LLOYD B., 508 Jackson, Tel 4537 (For further information see page 20 Buyers' Guide and left side lines)

Garrison Arth D 627 Arlington
 Guest C M & Sons 101 N Elm R931
 Highfill Arth L 1906 Brice
 Holladay Alf W 1205 Spring Garden
 Hunter W Jack Friendly rd extd RD 2
KANE GEORGE W., 603 Jefferson
 Standard Bldg 101 N Elm, Tel 4239
 (For further information see page 19 Buyers' Guide and front cover)

Kenerly Dan L 108 Arden pl
 Langley Ross B 2104 Langley
 Lewis Geo W 1830 Freeman's Mill rd
 Lewis John W E 1828 Freeman's Mill rd
 Pike Wm K (steel) ss Wellington ext 2 e S Elm

Pitts Lumber Co 505 Ashe
 Roberson Alf L 403 N Cedar
 Smith J Addison 1201 Asheboro
STARR THOMAS M., 208 W Gaston, Tel 9759 (For further information see page 20 Buyers' Guide and left side lines)

Stigall Jas 1124 Parish
 Sutton Geo R 706 Railroad
 Taylor Arch R 616 Stirling
 Truitt Jas R 1204 Randolph av
 Waynick W Donnell 337 S Greene and 309 Tate
 Weir Jas F es Hodgin 2 s Terrell

Contractors—Carpenter
 Paschal Fletcher E 702 Lucerne

Contractors—Concrete
 Albright J Mack & Son 1949 Battle Ground av
LEWIS F D & SON, 601-603 Railroad, Tel 2-1506 (For further information see page 18 Buyers' Guide and right bottom lines)
 Sutton Thos D 1225 Asheboro

Contractors—Cut Stone
 Brown Jas W 2419 Camden rd
 Deatherage Jas A 126½ W Sycamore R205

***Contractors—Electrical**
GATE CITY ELECTRIC CO., 700 Mayflower dr, Tel 7333 (For further information see page 23 Buyers' Guide and left side lines)
STARR ELECTRIC CO., 205 N Greene, Tel 2-2175 (For further information see page 24 Buyers' Guide and left top lines)
STARR RAYMOND INC., 531-533 Southeastern Bldg 100 N Elm, Tel 7642 (For further information see page 24 Buyers' Guide and right top lines)

***Contractors—Engineering**
HIGGINS V B CO., 1035 Jefferson Standard Bldg 101 N Elm, Tel 7119 (For further information see page 20 Buyers' Guide)

Contractors—Excavating and Grading
LAMBETH SHANNON T., 1071 Retreat, Tels 5205 and 6615
 Martin Robt M 811 Clark
 Wetmore Rose H es S Elm 3 s Robbins

Contractors—Floor Surfacing
 Callender T Stuart 809 Douglas
 Enoch John P 908 W Lee
LEWIS F D & SON (Asphalt and Concrete), 601-603 Railroad, Tel 2-1506 (For further information see page 18 Buyers' Guide and right bottom lines)

***Contractors—Heating and Ventilating**
BENNER & FIELDS, 207 S Davie, Tel 7639 (For further information see page 48 Buyers' Guide and right side lines)

Contractors—Mason
 Broadwell Thos F 505 W Smith
 Grundman Aug L 818 Terrell
 Siler Percy T 902 Willowbrook dr

Contractors—Plastering
 Haymore Ulysses S G 716 Walker av
 King Jack S 413 S Lindell rd
 Rinaldi Nello 619 Union

***Contractors—Plumbing**
BENNER & FIELDS, 207 S Davie, Tel 7639 (For further information see page 48 Buyers' Guide and right side lines)

Contractors—Road
 Cline F Dewey 300 S Benbow rd
 Ellis M Leon 300 S Benbow rd
 Lambeth Shannon T 1071 Retreat
LEWIS F D & SON, 601-603 Railroad, Tel 2-1506 (For further information see page 18 Buyers' Guide and right bottom lines)

***Contractors—Roofing**
GRIFFIN J H & SONS ROOFING & SHEET METAL WORKS, 407 Walker av, Tels Office 2-3441, Res 4939 (For further information see page 50 Buyers' Guide)

Contractors—Sewer and Drain
 Spruce Geo T 2505 W Market

***Contractors—Sheet Metal**
GRIFFIN J H & SONS ROOFING & SHEET METAL WORKS, 407 Walker av, Tels Office 2-3441, Res 4939 (For further information see page 50 Buyers' Guide)

Contractors' Supplies and Equipment
CRAVEN E F CO., "The Road Machinery Men," 401-403 Morehead av, Tels 2-1187 and 2-1188 (For further information see page C)

SMITH - COURTNEY CO., 239-241 S Davie, Tels 4558 and 4559 (For further information see street divider and left bottom lines)

***Conveying and Elevating Machinery**
CRAVEN E F CO., "The Road Machinery Men," 401-403 Morehead av, Tels 2-1187 and 2-1188 (For further information see page C)

***Corporation Seals and Rubber Stamps**
RISER PRINTING CO INC., 212 Commerce pl, Tel 3-2513 (For further information see page 47 Buyers' Guide and left bottom lines)

MERCURY

**Ely-
Bloodworth
Motors
INC.**



**Sales
and
Service**

315 N. Elm

**PHONES
2-3187
2-3188**



PHONE

**7
6
3
9**

**BENNER
&
FIELDS**

WINTER
AIR
CONDITIONING

**Plumbing
and
Heating**

207
S. DAVIE

N. R. HAM

HAM COAL CO.

"GOOD AS THE BEST"

DIAL

7474



Geo. F. Daly, Inc.

Distributors

Dodge and Plymouth Motor Cars
Dodge Trucks



306 EAST MARKET ST.

PHONE 2-1122

Corsetieres

Burns L Myrtle Mrs 1501 Spring Garden
Charis of Greensboro 114 N Elm R101
Clegg Minnie B Mrs 307 N Mendenhall

Cotton Dealers

(See also Brokers—Cotton)
Weil Bros 125 S Elm R514

Cotton Goods—Commission Merchants
Cone Export & Commission Co 330 S
Greene

Cotton Goods—Manufacturers
Carter Fabrics Corp ofc 101 N Elm R611
plant w S Elm opp Arlington extd
Pomona Mfg Co 3 S Latham (Pom)
PROXIMITY MANUFACTURING CO.
Maple at 4th (Prox), Tel 8101
Proximity Print Works 85 Fairview
(ProxPWks)
Revolution Cotton Mills Vine cor 9th
(Revo)
White Oak Cotton Mills Fairview nr
14th (WOCM)

*Cough Drops—Manufacturers

VICK CHEMICAL CO, Plant 325 W
Wendover av, Tel 4820, Office 737 Mil-
ton nr Spring Garden, Tels 2-3116,
2-3117 and 2-3118

Court Reporters

Williams Minnie 125 Stafford pl

*Creameries

PET DAIRY PRODUCTS CO., 410 Sum-
mit av, Tel 6131
ROCK CREEK DAIRY, 386 N Elm, Tel
4507 (For further information see
page 21 Buyers' Guide and left side
lines)

*Credit Clothing

STAR CREDIT CLOTHING CO., 315 S
Elm, Tel 2-0816

*Credit Jewelers

SASLOW'S INC., 214 S Elm, Tel 2-1307
(For further information see page 41
Buyers' Guide)

Curtains and Draperies

Gray Dora B 117 S Davie 2d fl
Wyrick Bradley Shade & Drapery Shop
110 S Greene

*Cut Flowers

GREENSBORO FLORAL CO., 378 N
Elm, Tels Office 6508, Res 2-3202 and
2-2265 (For further information see
page 24 Buyers' Guide)

Dairies

CLOVER BRAND DAIRIES INC., 400
Summit av, Tel 2-1309 (For further in-
formation see page 21 Buyers' Guide)
GUILFORD DAIRY CO-OPERATIVE
ASSN INC, Office 1700 W Lee, Tel
4116
PET DAIRY PRODUCTS CO., 410 Sum-
mit av, Tel 6131
PIEDMONT DAIRY FARMS INC., Val-
ley Park dr nr Florida, Tel 8505
ROCK CREEK DAIRY, 386 N Elm, Tel
4507 (For further information see
page 21 Buyers' Guide and left side
lines)

EDGEFIELD DAIRY (See Rock Creek
Dairy), 386 N Elm, Tel 4507 (For fur-
ther information see page 21 Buyers'
Guide and left side lines)

Shady Oak Dairy (ofc) 114 W Sycamore
TEXTILE DAIRY (See Rock Creek
Dairy), 386 N Elm, Tel 4507 (For fur-
ther information see page 21 Buyers'
Guide and left side lines)

*Dairy Products

Clover Brand Dairies Inc 400 Summit av
PET DAIRY PRODUCTS CO., 410 Sum-
mit av, Tel 6131

ROCK CREEK DAIRY, 386 N Elm, Tel
4507 (For further information see
page 21 Buyers' Guide and left side
lines)

Dairy Supplies and Equipment—Dealers

Dairy Specialty Co 335 S Davie
Hagan Dairy Supply Co 302 Hughes

Dance Halls and Pavilions

Foust Corbett A (c) 1408 E Market

Dancing Academies and Teachers

Byrum's University of the Dance 224½
S Greene
Kerenoff Alexis 122 N Greene

Dental Laboratories

Greensboro Dental Laboratory 101 N
Elm R315
R. & R. Dental Laboratory 101 N Elm
18th fl
Wilkins Dental Laboratory 119 N Elm
R307
Woodward Prosthetic Co 100 N Elm
R322-34

Dental Supplies and Equipment

Smith Dental Co 101 N Elm R117A
Thompson Dental Co 100 N Elm R510-13

Dentists

Barnes Boisy W (c) 811 E Market R1
Betts Jos S 216 W Market R201
Butler Luther H 101 N Elm R406
Casstevens Hollie E 119 N Elm R408
Caudle Jas N 514½ S Elm
Coble Lucian G 101 N Elm R330
Crank J Cecil 303 S Elm R411
Craver Alvis W 101 N Elm R330
Erwin Dick H 122 S Greene R7
Foster H Kemp 110 N Elm R520-21
Hartsell Walter K 302½ S Elm
Hinton Walter R jr 101 N Elm R207
Holt J Edgar 101 N Elm R404
Humphrey Lyndon M 210 Irving pl
(IPK)
Jenkins Wm M (c) 505 E Market
Johnson Arth H 101 E Washington R10
Karesh Harry A 101 N Elm R334
Kernode J Frank 100 N Elm R316-21
KIRKMAN GRADY E., 306 Jefferson
Standard Bldg 101 N Elm, Tel 8430
Lasley Jesse T 101 N Elm R303
Lipscomb Chas T 114 N Elm R408
Miller W Lloyd T (c) 914 E Market
Foindexter Chas C 101 N Elm R311
Pressly Wm A jr 101 N Elm R331
Pringle Alonzo J 101 N Elm R305
Shaffer Saml W 100 N Elm R618-19
Sheffield Neal 125 S Elm R304
Sikes T Edgar 100 N Elm R320
Simpkins Geo C (c) 803½ E Market R1

**GUILFORD
NATIONAL
BANK**

**WASHINGTON
SQUARE**

**Member
FEDERAL
RESERVE SYSTEM**

**FEDERAL DEPOSIT
INSURANCE CORP**

L. B.

Gallimore

**General
Contractor**

508

Jackson

Tel.

4597

1872

"Three Generations of Service"

1841

SMITH-COURTNEY CO.

MACHINERY AND MILL SUPPLIES

239-241 S. Davie St.

Greensboro, N. C.—Richmond, Va.—Hickory, N. C.

Tels. 4558 and 4559

Sporting
GoodsCorbin
Hardware**ODELL'S**DeVoe
PaintsBarrett's
Roofing**The Carolina's Greatest Hardware House****PHONE 4171****Dentists—Contd**

Simpson Hamilton N 101½ W Market 3d fl
Stanford Alex R 303 S Elm R404
Stone Clarence N 9th nr Vine (Revo)
Teague Chas H 100 N Elm R720-21
Thomas Jas T jr 100 N Elm R608
Troxler Edw A 125 S Elm R303
Underwood Robt L 115½ S Elm
Walters Danl A 100 N Elm R620-21
Wheeler Chas M 119 N Elm R305
Whittington Perty B jr 100 N Elm R814

Department Stores

Belk & May Department Store 516 S Elm
BELK'S DEPARTMENT STORE, 101-107 S Elm cor Market, Tel 3-1731 (For further information see page 22 Buyers' Guide)
Charles Stores Co Inc 240-42 S Elm
EFIRD'S DEPARTMENT STORE, 228 S Elm, Tel 4836 (For further information see page 22 Buyers' Guide)
ELLIS STONE & CO, 224-226 S Elm, Tel 4551 (For further information see page 22 Buyers' Guide)
Grant W T Co 236-38 S Elm
McMillan's Department Store Inc 318 S Elm
MEYER'S DEPARTMENT STORE THE, 200-204 S Elm, Tel 6101 (For further information see left top lines)
MONTGOMERY WARD & CO, 230-232 S Elm, Tel 3-1795
National Department Store 316 S Elm
SEARS, ROEBUCK AND CO, 227-229 N Elm, Tel 5143 (For further information see page 22 Buyers' Guide)

Department Stores—5c to \$1.00

Kress S H & Co 208-12 S Elm
McMillan's Variety Store 709 E Market
Moore's 5c to \$1.00 Store 403 State (M Hts)
Silver's 300-02 S Elm
United Variety Store 528 S Elm
Woolworth F W Co 122-30 S Elm

Detective Agencies

HOME DETECTIVE CO INC, 520-522 Guilford Bldg 303 S Elm, Tels: Day 2-2034, Night 4837 (For further information see page 23 Buyers' Guide and left side lines)

Dictating Machines

DICTAPHONE CORP, 433-434 South-eastern Bldg 100 N Elm, Tel 2-2938
Ediphone Co The 216 W Market R103

***Diesel Engines**

CRAVEN E F CO, "The Road Machinery Men," 401-03 Morehead av, Tel 2-1187 and 2-1188 (For further information see page C)

***Directories for Sale—Foreign and Domestic**

HILL DIRECTORY CO INC, 4th Floor Presbyterian Bldg 8 N 6th, Richmond, Va

***Directory Publishers**

HILL DIRECTORY CO INC, 4th Floor Presbyterian Bldg 8 N 6th, Richmond, Va

Draftsmen

Wicker John F 126½ W Sycamore R313

Dressmakers

Barker O Mae Mrs 811 Warren
Blackburn Pearl 1100 Spring Garden
Bost Grace I 126½ W Sycamore R306
Brown Bell 121 W Lee
Burton Martha (c) 1111 S Cedar
Clapp Laura W Mrs 103 Library pl
Clarice Modiste 228½ W Market R12
Corbett Pearl W Mrs 115½ S Elm
Edwards Dollie M Mrs 308 S Elm
Greene Mary E 100 N Elm R410
Hackett Alice 102 S Elm 2d fl
Hamilton Fannie L Mrs 306 Church
Hassall Freda M 304 E Whittington
Hughes Viola (c) 415 N Dudley
Kellar Henrietta Mrs 108 Library pl
Keppley Rose 509 Park av
King Ada A Mrs 141 E Smith
Kirkman Belle M Mrs 209 Price
McGee Elva M Mrs 924 Cherry
McManus Emma Mrs 544 S Aycock
Milton Mary E Mrs 704 Asheboro
Perdue Janie S Mrs 308 S Elm
Rich Carrie 418 Summit av
Rogers Ada V (c) 1101 S Cedar
Sanders Lucille M Mrs 101 E Washing-ton 1st fl
Snyder Kate B Mrs 126½ W Sycamore R211
Suggs Mary N (c) 910 Salem
Todd Belle R Mrs 400 Forest
Tuttle Mary O Mrs 231½ S Elm
Wilson Etha L 609 Park av

***Drills, Taps, Dies and Reamers**

SMITH-COURTNEY CO (Cleveland and Greenfield), 239-241 S Davie, Tels 4558 and 4559 (For further information see street divider and left bottom lines)

Driving Ranges

Boar & Castle Golf Driving Range The W Market extd

Druggists—Retail

Asheboro Street Pharmacy 420 Asheboro
Best Drug Store 1104 Asheboro
Carolina Pharmacy 401 Tate
CECIL-RUSSELL DRUG CO, 310 S Elm, Tel 8114
Cline Drug Store 247 E Market
College Drug Store 1003 Spring Garden
CRUTCHFIELD'S INC, 235 N Elm, Tel 8116
ELAM DRUG CO INC, 2112 Walker av, Tel 6612
ELM STREET PHARMACY, Bishop Blk 376 N Elm, Tel 7139
Five Points Pharmacy 220 W Lewis
Fordham Drug Store 514 S Elm
GREENE STREET DRUG CO THE, 124 S Greene, Tel 5177
GREENSBORO DRUG CO INC, 230 W Market, Tel 6147
Ham Drug Co 201 N Aycock
Home Drug Store 1400 Glenwood av
King Cotton Drug Store 105 S Davie
LIGGETT'S DRUG STORE, 101 S Elm, Tel 2-1169
MANN'S O HENRY DRUG STORE, 121 S Elm, Tel 2-1191 (For further information see page 23 Buyers' Guide and left bottom lines)

Southeastern Building, 8th Floor

Merrimon Ins. Agency Inc.
Established 1902
INSURANCE — ALL KINDS
Phones 8129 and 8120



Office Furniture

JOS. J. STONE & CO.



File Cabinets

Venetian Blinds
Rugs, Safes



Bookkeeping Systems

225 S. Davie
Phone 2-0123



Printing

MELVIN COAL CO.

"31 Years of Friendly Service"

COALR. H. MELVIN, Pres.
M. J. MELVIN, Office Mgr.E. A. JOHNSON, Genl. Mgr.
MRS. M. J. MELVIN, Bkpr.**WOOD**

DIAL 2-3179

1034 LEE

BANK WITH SECURITY NATIONAL BANK OF GREENSBORO

Member Federal Deposit Insurance Corporation

LUMBER
BUILDING
MATERIALS

Brooks
Lumber
Co.

ROOFING
PAINTS

302-308
W. Lee St.
"Five Points"
PHONE
2-3193

HUNT
BROS.

Plumbing
Heating

Air
Conditioning
Oil Burners

Stokers

211
W. Gaston St.

PHONE
2-0016

Druggists—Retail—Contd

McDUFFIE-EUBANKS DRUG CO, 229 Jefferson Square, Southeastern Bldg, 100 N Elm, Tel 4154

McNeely's Drug Store 718 W Market Morrow Drug Store (c) 813 E Market Poindexter's Drug Store 836 W Lee Pomona Drug Store 2 S Latham (Pom) Revolution Drug Co Vine cor 9th (Revo) State Street Drug Store 412 State (M Hts)

Textile Drug Co 2109 Church (MHTs) Westgreen Drug Store 218-22 S Elm West Market Pharmacy 457 W Market White Oak Drug Co Fairview sw cor 14th (WOCM)

Druggists—Wholesale

JUSTICE DRUG CO, 344 S Davie, Tel 2-2141

*Dry Cleaners

COLUMBIA LAUNDRY CO, Battle Ground av at N Cedar, Tel 8193 (For further information see page 42 Buyers' Guide and right top lines)

DICK'S LAUNDRY CO, 328-332 E Market, Tel 7101 (For further information see page 43 Buyers' Guide and front cover)

Dry Goods—Retail

Fabric Shop The 321 S Elm
MEYER'S DEPARTMENT STORE THE, 200-204 S Elm, Tel 6101 (For further information see left top lines)
Silk Shop The 604 S Elm
State Street Remnant Store 599 State (MHTs)

Dry Goods—Wholesale

Greensboro Dry Goods Co 122 N Davie Ready Geo E 208 E Sycamore Scott J W & Co 113 W Washington

Duplicating Machines

Multigraph Sales Agency 201 N Greene

Dye Stuffs

duPont E I de Nemours & Co 101 N Elm R1021
National Aniline & Chemical Co Inc 101 N Elm R932

Dyers—Textile and Leather

Burlington Dyeing & Finishing Co plant ws S Elm extd

Dyers and Cleaners

DICK'S LAUNDRY CO, 328-332 E Market, Tel 7101 (For further information see page 43 Buyers' Guide and front cover)

JUSTICE DRY CLEANING CO, 811-17 Battle Ground av, Tel 5179 (For further information see page 44 Buyers' Guide and left bottom lines)

*Electric Apparatus and Appliances

DUKE POWER CO, 120 N Elm, Tel 2-2131 (For further information see page 49 Buyers' Guide and back cover)

*Electric Welding

RIERSON BROS, 248 E Sycamore, Tel 2-0692 (For further information see page 54 Buyers' Guide and left side lines)

*Electric Wiring

GATE CITY ELECTRIC CO, 700 Mayflower dr, Tel 7333 (For further information see page 23 Buyers' Guide and left side lines)

*Electrical Appliances

SEARS, ROEBUCK AND CO, 227-229 N Elm, Tel 5143 (For further information see page 22 Buyers' Guide)

*Electrical Construction Contractors

STARR RAYMOND INC, 531-33 Southeastern Bldg 100 N Elm, Tel 7642 (For further information see page 24 Buyers' Guide and right top lines)

Electrical Contractors

Burnside Henry O 315 S Chapman
GATE CITY ELECTRIC CO, 700 Mayflower dr, Tel 7333 (For further information see page 23 Buyers' Guide and left side lines)
May Wm A 1516 Oak
McCaughey John B 1566 Lovett
Moore Ernest W 1011 Glenwood av
Southern Electric Service Co 853 S Elm
Stanley Carson 2309 Maywood

STARR ELECTRIC CO, 205 N Greene, Tel 2-2175 (For further information see page 24 Buyers' Guide and left top lines)

STARR RAYMOND INC, 531-33 Southeastern Bldg 100 N Elm, Tel 7642 (For further information see page 24 Buyers' Guide and right top lines)

Electrical Equipment and Supplies—Dealers

Appliance Service Co 111 Bishop Davis Electric Co 514 Battle Ground av
DUKE POWER CO, 120 N Elm, Tel 2-2131 (For further information see page 49 Buyers' Guide and back cover)
Electric Supply & Equipment Co Inc 219 Bellemeade
Johannesen Electric Co Inc 312 N Eugene
PICKETT'S INC, 416 W Market, Tel 6141
WALKETT'S INC, 218 S Greene, Tels 2-0157 and 2-0158

*Electrical Fixtures

GATE CITY ELECTRIC CO, 700 Mayflower dr, Tel 7333 (For further information see page 23 Buyers' Guide and left side lines)

STARR ELECTRIC CO, 205 N Greene, Tel 2-2175 (For further information see page 24 Buyers' Guide and left top lines)

*Electrical Repairers

GATE CITY ELECTRIC CO, 700 Mayflower dr, Tel 7333 (For further information see page 23 Buyers' Guide and left side lines)

*Electrical Supplies—Wholesale

ELECTRIC SUPPLY & EQUIPMENT CO INC, 219 Bellemeade at Commerce pl, Tel 4123

JOHANNESSEN ELECTRIC CO INC, 312-314 N Eugene, Tel 6169

MANN'S O'HENRY DRUG STORE

"Creators of Reasonable Drug Prices"

FREE DELIVERY SERVICE

121 S. Elm St.

Phone 2-1191

LEON M. HAM---Realtor

Sales — Rentals — Insurance

HAM BUILDING

TEL. 2-1276

Elevator Manufacturers

Monarch Elevator & Machine Co 431
Morehead av
Otis Elevator Co 101 N Elm R103

Elcution Teachers

Bates Benj S 201½ S Elm

*Embalmers

HANES FUNERAL HOME INC, 401 W
Market, Tel 5158; Branch 453 Arling-
ton, Tel 4521 (For further information
see page 26 Buyers' Guide and front
cover)

Employment Agencies

North Carolina State Employment Serv-
ice 303 S Elm 1st fl

*Engineering Contractors

HIGGINS V B CO, 1035 Jefferson Stand-
ard Bldg, 101 N Elm, Tel 7119 (For
further information see page 20 Buy-
ers' Guide)

Engineers—Civil

Kirby Chas S 112a N Greene
Makasiar Vincente V 313½ S Greene
Stout Ralph D 2602 Springwood dr
Trogon Wm B jr 808 Walker av

*Engineers—Construction

COBLE H L, 1705 Battle Ground av, Tel
4589 (For further information see
page 18 Buyers' Guide and back
cover)

Engineers—Consulting

Miller Frank T 216 W Market R205-06

Engineers—Mechanical

Ross Harold J 518 N Elm

Engineers—Mining

McIver Claude R 423 Tate

Engravers—Card

North State Engraving Co 200-04 N
Davie

RISER PRINTING CO INC, 212 Com-
merce pl, Tel 3-2513 (For further in-
formation see page 47 Buyers' Guide
and left bottom lines)

STONE JOS J & CO, 225 S Davie, Tel
2-0123 (For further information see
page 47 Buyers' Guide and right side
lines)

WYRICK S T & CO, 119 N Greene, Tel
4133 (For further information see
page 47 Buyers' Guide and right side
lines)

Engravers—Photo

Manning Engravers 201 S Davie

Estates—Offices of

MacClamroch Estate 101 N Elm R633

Express Companies

RAILWAY EXPRESS AGENCY INC,
Echols nr Southern Railway Passenger
Station, Agents, Tel 6658; Freight
Dept Tel 7164; On Hand Dept Tel
7619

Expressing and Moving

Cox Gurney L 802 Morehead av
Eargle Benj H 815 Union

Hilliard Wm H 810 Haywood
Public Dray Line (c) King nr Gorrell
Sharp Geo H 2606 High Point rd

Exterminators—Bug and Vermin

Orkin Exterminating Co Inc 330 Belle-
meade

*Family Laundry Work

NEW METHOD LAUNDRY, 862-864-866
S Elm, Tel 8862 (For further informa-
tion see page 44 Buyers' Guide and
back cover)

Feed Dealers—Retail

Farmers Feed & Seed Store 527 S Elm
Greensboro Cash Feed Store 505 Walker
Guilford F C X Service 118 W Lee

HORNADAY SEED CO, 227 E Sycam-
ore, Tel 6532 (For further informa-
tion see page 51 Buyers' Guide and
left side lines)

Security Mills 335 S Davie
Sherwin's Feed and Seed Store 603 S
Elm

Vuncannon & Langley Co 608 S Elm
Watson Feed Co Inc 216 N Forbis

Feed Dealers—Wholesale

CITIZENS COAL CO, rear 410 S Elm,
Tel 2-1127 (For further information
see page 16 Buyers' Guide and back-
bone)

Elmore-Maxwell Co 203 Walker av

PURINA CHOWS, Citizens Coal Co
Distributors rear 410 S Elm, Tel 2-1127
(For further information see page 16
Buyers' Guide and backbone)

Feed Mills

Graino Feed Mills 1020 S Elm

*Fence Manufacturers—All Kinds

WILKINS J D INC, 1200 W Lee, Tel
7108 (For further information see page
48 Buyers' Guide and right bottom
lines)

Fertilizer Manufacturers

American Agricultural Chemical Co
Randolph av extd RD1

Armour Fertilizer Works Randolph av
extd RD1

Smith-Douglass Co Inc 1716 W Lee

Swift & Co Randolph av extd RD 1
Virginia-Carolina Chemical Corp 101 N
Elm R1028

Finance Companies

Associates Discount Corp Finance Co
303 S Elm R523

AUTO FINANCE CO, 459 W Market, Tel
2-0193 (For further information see
page 4 Buyers' Guide and right side
lines)

CIT Corp 303 S Elm R1026

Commercial Credit Corp 303 S Elm R311
Commercial Credit Corp (regional ofc)
303 S Elm R612

DUVAL FINANCE CO, 104 Jefferson
Standard Bldg 101 N Elm, Tel 6512

GENERAL MOTORS ACCEPTANCE
CORP, 7th fl Jefferson Standard Bldg
101 N Elm, Tel 3-1931

Motor Finance Co 113 W Gaston

Universal Credit Co 303 S Elm R426

U P T O W N

Storage

G A R A G E

Tires

Batteries

Gas and Oil

Washing

Polishing

Greasing

—

301

N. ELM

ST.

—

Dial Tel.

4577

STRUCTURAL

NEW

SCRAP

METALS — IRON

STEEL

USED

SOUTHERN CONVERTING CO., INC. 405-411 King Tel. 3-1784

The Keeley Institute

Forty-Nine Years Successfully Treating Whiskey and Drug Addictions

447 West Washington

Phone 4413

*Fire Escape Manufacturers

WILKINS J D INC, 1200 W Lee, Tel 7108 (For further information see page 48 Buyers' Guide and right bottom lines)

Fire Extinguishers

SMITH-COURTNEY CO, (Pyrene and Badger), 239-241 S Davie, Tels 4558 and 4559 (For further information see street divider and left bottom lines)

Fish Dealers—Retail

Barber's Fish Market 120 E Sycamore
Hagins J Garfield (c) 915a E Market
O K Market The 815 E Market

*Fish, Oysters and Game—Wholesale and Retail

PATTERSON BROS INC, (Sea Food Dept), 213 S Davie, Tel 8131 (For further information see page 21 Buyers' Guide)

*Floor Tiling

McCLAMROCH CO THE, 304-06 S Davie Tel 2-2309 (For further information see page 52 Buyers' Guide and right bottom lines)

Florists—Retail

Central Floral Gardens 1909 Spring Garden

GREENSBORO FLORAL CO, 378 N Elm, Tels Office 6508; Res 2-3202 and 2-2265 (For further information see page 24 Buyers' Guide)

Harry's Flowers 414 W Market
O'CONNOR ARTHUR, 1430 S Elm, Tel 6250

O'Connor Harry J 414 W Market and 1800 S Elm

O'Connor Jas 1013 Elwell av (B)
O'Connor Tom Florist 1403 S Elm

O'Connor Tom Floral Gardens 1408 Elm

SUTTON'S FLORIST, W Market se cor Greene, Tels 4127, Night 3-2192

SYKES FLORIST CO INC, 120 W Market, Tels 5131 and 5132, Night 5542

Flour Dealers—Wholesale and Brokers

Red Band Co 1134 W Lee

Flour Mills

Cunningham Flour & Corn Mill office 447 W Washington

North State Milling Co Inc 115 W Bragg

Statesville Flour Mills Co (Greensboro Br) 538 Ashe

Food Products Manufacturers—Prepared

Pilbert J H Inc 1702 Spring Garden

National Olive Products Inc 608 Ashe

*Footwear

SILLS ROBT A CO INC, 104 N Elm, Tel 9801 (For further information see page 51 Buyers' Guide and left side lines)

Founders—Brass, Bronze and Aluminum

OK Brass Works 835 Glenwood av

Founders—Iron and Steel

General Foundry & Machine Co (Greensboro Iron Works Div) 625 S Spring

Lambert Foundry Co Inc es Jackson nr Lilly

*Fountain Pens—Lifetime Guarantee
RISER PRINTING CO INC, 222 Commerce pl, Tel 3-2513 (For further information see page 47 Buyers' Guide and left bottom lines)

Fruit Dealers—Retail

Bason Geo L 229 S Elm
Combs Demps 2305 Asheboro
Du Buy Wm H 508 S Elm
Dutton Fruit Store 1101 W Lee
Holt Wm M 330 S Elm
Kent's Fruit Store 111 W Market
Tuttle Rohulus S 338 S Elm

Fruit Dealers—Wholesale and Brokers

Florida Citrus Exchange 114 N Elm R206

Fruit Growers

Carlson Peach Orchard (ofc) 114 W Sycamore

*Fuel Dealers

CITIZENS COAL CO, rear 410 S Elm Tel 2-1127 (For further information see page 16 Buyers' Guide and back-bone)

COLONIAL ICE CO, 401 E Market, Tel 4763, and W Lee cor Tate, Tel 9705 (For further information see page 17 Buyers' Guide)

HAM COAL CO, 111 W Bragg, Tel 7474 (For further information see page 17 Buyers' Guide and right bottom lines)

*Fuel Oil

BERRY COAL CO, 116 W Bragg, Tels 5125, 5126, 5127 and 5128 (For further information see page 16 Buyers' Guide and left top lines)

CENTRAL OIL CO, 1720 W Lee, Tel 3-2860 (For further information see page 25 Buyers' Guide and right bottom lines)

HAM COAL CO, 111 W Bragg, Tel 7474 (For further information see page 17 Buyers' Guide and right bottom lines)

KELLY OIL CO INC, 1410 W Lee, Tel 2-2185 (For further information see page 25 Buyers' Guide and right bottom lines)

*Fuel Oil—Dealers

KELLY OIL CO INC, 1410 W Lee, Tel 2-2185 (For further information see page 25 Buyers' Guide and right bottom lines)

*Full Fashioned Hosiery

MOJUD HOSIERY, Mock, Judson, Voehringer Co of N C Inc Manufacturers, 1000 Howard at Spring Garden, Tel 7127 (For further information see page 32 Buyers' Guide and right bottom lines)

*Funeral Decorations

GREENSBORO FLORAL CO, 378 N Elm, Tels Office 6508; Res 2-3202 and 2-2265 (For further information see page 24 Buyers' Guide)

The Home Industrial Bank

Economical Auto Loans

Personal Loans

Savings Accounts

Christmas Savings Clubs

BANNER BLDG. Greensboro, N. C.

Dial 5109

Carolina Taxi Service

EUG. W. KEARNS, OWNER

221 E. MARKET

Dial 5109

J. HAL LASSITER

REALTOR

Sales — Rents — Appraisals

106 Stafford Arcade

Tel. 2-0516



DRINK

Coca-Cola

IN BOTTLES

Delicious and Refreshing



GREENSBORO COCA-COLA BOTTLING COMPANY

Funeral Directors

Brown's Funeral Home (c) 910 E Market
 Carolina Funeral Home (c) 1003 E Market

FORBIS & MURRAY FUNERAL HOME INC., 301 Church, Tel Day or Night 8165 (For further information see page 25 Buyers' Guide and right top lines)

HANE'S FUNERAL HOME INC., 401 W Market, Tel 5158; Branch 453 Arlington, Tel 4521 (For further information see page 26 Buyers' Guide and front cover)

HARGETT FUNERAL HOME (c), 906 E Market, Tel 4814 (For further information see page 27 Buyers' Guide and left bottom lines)

Sharpe Funeral Home (c) 717 Ashe

Fur Dealers and Furriers

Barnes Milton R 202 W Market
 Jones Fur Service 1311 Westover ter
 Kriegsmann's Inc 112 E Washington
 Thornlock Furriers 126½ W Sycamore R213

***Furnaces and Furnace Repairing**

STANLEY HEATING CO., 339 W Lee Tel 2-3586 (For further information see page 31 Buyers' Guide and right top lines)

Furnaces and Furnace Repairs—Dealers

HOLLAND FURNACE CO., 256 Summit av, Tel 7441
 Thatcher Furnace Co 303 S Elm R304
 Warm Air Furnace Works 1637 Spring Garden

Furnished Rooms

Bachelor Apartments 319½ S Elm
 Bain Julia L Mrs 405 W Washington
 Breedon Estelle B Mrs 501 Arlington
 Butler Fleta P Mrs 205 N Davie
 Clegg Cornie E 417 Bellemeade
 Clegg Margt 221 S Greene
 Clegg Robt W 625½ S Elm
 Elms The 337 N Elm
 Gant Bertie N Mrs 309 N Davie
 Garrett Luther (c) 605 Willis
 Geddings Sallie E Mrs 610½ S Elm
 Greenwich The 111 W Washington
 Haley Jas H 606½ S Elm
 Hazel Mary E (c) 1005 E Washington
 Henley Julia W Mrs 444 Gorrell
 Hitt Merle V Mrs 308 W Washington
 Johnson Bessie P Mrs 306 W Washington

Jordan Jennie H Mrs 209 E Lee
 Kivett Flora L Mrs 719 S Elm
 Kouris Agnes L Mrs 224 Ashe
 Magnolia Inn 433 W Market
 McDonald Minnie L 509 W Washington
 Morgan Sallie (c) 808 Ashe
 Morris Gladys C Mrs 207 Ashe
 Mt Vernon Inn 408 W Market
 Murray Epsie M Mrs 117 S Forbis
 Pace Gertrude Mrs 219 S Eugene
 Parish Kate Mrs 614½ S Elm
 Parker Mary E Mrs 501 W Washington
 Platt S Nina Mrs 442 Gorrell
 Range Jesse (c) 101 Macon
 Rankin Margt L 206 Ashe
 Rutan Fannie Mrs 727 S Elm
 Short Deccy A Mrs 340 N Elm
 Sink Neta O Mrs 310½ W Smith
 Swift Willie Mrs 623 Summit av

Tucker David 407½ Ashe
 Washington Inn 115½ E Washington
 Weaver Wm D 334½ S Elm

Furniture Dealers—Retail

Bloxton J W & Co 920 Fair Grounds av
BURTNER FURNITURE CO., 312 S Elm
 Tel 8417 (For further information see page 27 Buyers' Guide)

Carolina Furniture Shops Inc ws High
 Point rd 13 s city limits RD 3
 Clark's Furniture Store 534 S Elm
 Cude-Atkins Furniture Co 112 N Greene

Davis Furniture Co 215 E Sycamore
GARVIN-STONE FURNITURE CO., 114 N Greene, Tel 2-0040 (For further information see page 27 Buyers' Guide and right side lines)

HUNTLEY-STOCKTON-HILL CO., 207-209 N Elm, Tel 2-2118 (For further information see page 28 Buyers' Guide)

Hyman's Furniture Co 324 S Elm
JONES-LEWIS FURNITURE CO INC THE, 121 N Elm, Tel 4107 (For further information see page 28 Buyers' Guide)

Kester Furniture Co 212 S Greene
MACKIE FURNITURE CO., 216 S Greene, Tel 4354 (For further information see page 28 Buyers' Guide)

MILLER FURNITURE CO INC., 314 S Elm, Tel 2-3264 (For further information see page 28 Buyers' Guide and left top lines)

MORRISON-NEESE FURNITURE CO., 112-114 S Greene and 115 Stafford pl, Tel 5148

Railroad Salvage Co 341-43 S Elm

RHODES FURNITURE CO INC., 313 S Greene, Tel 4169 (For further information see page 29 Buyers' Guide)

RUSTIN FURNITURE CO INC., 323 S Elm, Tel 2-0187

Furniture Dealers—Second Hand

Carolina Furniture Outlet 606 S Elm
 Furniture Exchange The 530 S Elm
 Jennings Furniture Exchange 616 S Elm

Furniture Repairers

(See also Upholsterers)
 Burns Frelon H 410½ S Elm
 Crump Furniture Co 526 Walker av
 Vernon Jas L 407 E McCulloch

***Garages**

GATE CITY MOTOR CO INC., 215-217 E Market, Tels 2-3105 and 2-3106 (For further information see page 6 Buyers' Guide, bottom stencil and right top lines)

Gas Appliances

DUKE POWER CO., 120 N Elm, Tel 2-2131 (For further information see page 49 Buyers' Guide and back cover)

Gasoline and Oil Service Stations

ACME SHELL SERVICE, 622 Walker av, Dial 9284 (For further information see page 15 Buyers' Guide and right bottom lines)

Amoco Service 446 W Market
 Andrews Service Station 129 Church
 Baird Paul R Service Station 700 W Market

F. D. LEWIS AND SON

CONCRETE AND ASPHALT CONSTRUCTION
 READY-MIXED CONCRETE

601-03 RAILROAD ST.

PHONE 2-1506

PILOT LIFE Insurance Company



Serving
the
South
Since
1903

236 Commerce Place



DIXIE SALES COMPANY
 Automotive Electrical Service
 DELCO BATTERIES
 DELCO RADIOS AND SERVICE
 TIRES

Tels. 9754 and 5773



MITCHELL INSURANCE AGENCY, Inc.

INSURANCE—BONDING

926 Jefferson Standard Building

Phone 7186

Gasoline and Oil Service Stations—
Contd

BALES & TRUITT INC., 113 N Forbis,
Tel 2-2417 (For further information
see page 4 Buyers' Guide)

Ballard S Alvis 2155 McConnell
Batts John P 3706 E Market (B)
Bilbro Walter L jr 4411 Oakland av
Bilbro's Grocery & Service Station 2600
High Point rd

Braxton Walter B 410 Walker av
Brown Arth M Spring Garden cor How-
ard

Bunting Ray B 1614 W Lee
Carolina Esso Station 300 S Greene
Chamblee's Service Station 420 Summit
av

Cheek Arnold M 606 E Market
Cities Service Main Station 115 N Forbis
City Hall Service Station 300 Battle
Ground av

Cobb E Boyd 401 Summit av
Coble E C Serv Sta 1414 W Lee
Coble & Greeson 1203 Asheboro
Community Service Station 329 Tate
Cooper's Service 2100 High Point rd
Crofts Ray H 231 N Greene

Davie Street Service Station 320 S Davie
Davis Paul W 300 W Gaston
Dorsett Esso Station 1007 Spring Gar-
den

East Market Street Service Station (c)
1711 E Market
Edwards LeRoy 501 W Market

Fentress F Lee 1701 Ashe
Firestone Auto Supply & Service Stores
520 W Market

FIVE POINTS SERVICE STATION, 701
S Elm, Tel 2-2910 (For further infor-
mation see page 4 Buyers' Guide)

Five Way Service Station 237 W Lewis
Foust Arth (c) 618 E Market
Friendly Service Station Friendly rd
extd RD 2

Gailman Jos 1035 W Lee
Gailman Odes D 844 W Lee
Garrett's Service Station & Trailer Park
High Point rd Midway bet Greens-
boro and High Point

General Green Service Station 334 Tate
GENERAL TIRE SERVICE INC., 300 N
Greene, Tel 8176 (For further infor-
mation see page 5 Buyers' Guide and
left side lines)

Glenwood Filling Station 1201 W Lee
Goforth David L 500 N Greene
Green Lantern Service Station Battle
Ground av nr Oakcrest av

Greene Street Service Station 200 S
Greene

Hairston Bros (c) 1012 Ashe
Hardin's Service Station 2342 Battle
Ground av

Harris Wm E 800 S Elm
Hart's Service Station 1899 Spring Gar-
den

Hobbs L Carl 1628 Battle Ground av
Hockett Marvin C 2132 McConnell
Joe's Service Station 227 N Greene
Johnson Esso Service 600 W Market
Kyle's Service Station 213 S Davie

Lane Jas M 241 Summit av
Latham Park Service Station 322 W
Wendover av

Layton W H 2008 E Market
Lewis Walter G 417 Asheboro
Linville Service Station 242 S Greene
Magnolia Inn W Market extd

Magnolia Service Station 4408 Oakland
av

MASTER SERVICE STATION, 401 S
Greene at Edwards pl, Tel 4167 (For
further information see page 5 Buyers'
Guide and left side lines)

McCuiston W Hubert 301 Asheboro
Mears Walter F ss Winston Salem rd
7 W West Green ct

Melvin Albert J 115 E Gaston
Melvin Jos T 1200 Asheboro

Mi-Own Service Station 1013 Howard
Moore's In & Out Service Sta 2100 Free-
man's Mill rd

Morgan Dozier L 1900 W Lee
Morrison Sidney R 1405 Battle Ground
av

Mullins Tommie 1600 Spring Garden
Myrick W Howard 2800 E Bessemer av
(B)

North Elm Street Service Station 600 N
Elm

Ozment Service Station 301 E Market
Ozment's Esso Station 632 S Elm
Painter Gilbert H 501 Gorrell

Pembroke Leonard V 1901 Spring Gar-
den

Peoples Oil Co 227 E Washington
Phillips Service Station 501 N Elm
Phillips Service Station 400 N Greene

Piedmont Oil Co 205 N Aycock (SH)
Piedmont Service Station 121 N Davie
Pomona Service Station 3800 Spring
Garden (Pom)

Railroad Esso Station 212 Asheboro
Rainey Glenn T Boren nw cor Rucker
(Pom)

Robinson Arvol D (c) 700 E Market
Routh Service Station Freeman's Mill
rd opp Langley av

Russell Walter D 2022 N Elm
Sample's Esso Service 2200 Walker av
Sanders Bros Service Station 1673
Spring Garden

Sineath Motor Co 301 Battle Ground av
Smith's Service Station 200 N Eugene
Smyre's Sunset Service Station Friendly
rd nw cor Aycock

Southern Oil Stores Inc 301 E Wash-
ington

Sprinkle Henry L 3800 E Market (B)
Spur Distributing Co Inc 215 Asheboro
Spur Service Station 351 Summit av
Square Deal Service Station (c) 619 E
Market

Star Distributing Co 400 Battle Ground
av and Walker av se cor S Greene
Summit Avenue Service Station 1779
Summit av

Tar Heel Service Station 2201 Walker av
Taylor John B 100 Church

Textile Service Station 2110 Church (M
Hts)

Travelers Oil Co 300 W Lee
Tuck-Earl Service Station 100 S Greene
Tucker Bros 535 S Elm

Tunstall's Service Station No 1 998
Spring Garden

Tunstall's Service Station No 2 501 Sum-
mit

Twin Oaks Service Station 1715 Battle
Ground av

UPTOWN STORAGE GARAGE, 301 N
Elm, Tel 4577 (For further infor-
mation see right side lines)

Wall Wade F 1163 Battle Ground av
Wallace & Wyrick Esso Service 205 N
Elm

SILLS
IS THE WORD FOR
SHOES
in Greensboro

SILLS
IS THE WORD FOR
SHOES
in Greensboro

SILLS
IS THE WORD FOR
SHOES
in Greensboro

SILLS
IS THE WORD FOR
SHOES
in Greensboro

SILLS
IS THE WORD FOR
SHOES
in Greensboro

SILLS
IS THE WORD FOR
SHOES
in Greensboro

ALLEN E. STRAND

Certified Public Accountant

506 Southeastern Building

Tel. 6785

FORBIS & MURRAY

Funeral Home

301 CHURCH ST.

TEL. 8165

24-Hour Ambulance Service

Gasoline and Oil Service Stations

—Contd

White Flash Service Station 132 Ashboro
Whitesell Geo E 3311 E Market (B)
Wyrick & Cummings 257 E Washington

*General Contractors

DELK R G, 220½ W Market R3, Tel 3-2308 (For further information see page 20 Buyers' Guide and left side lines)

GALLIMORE LLOYD B, 508 Jackson, Tel 4597 (For further information see page 20 Buyers' Guide and left side lines)

STARR THOMAS M, 208 W Gaston, Tel 9759 (For further information see page 20 Buyers' Guide and left side lines)

*General Insurance

LEWIS & STEVENS INC, 101 Jefferson Standard Bldg 101 N Elm, Tel 4584 (For further information see page 40 Buyers' Guide and left side lines)

General Merchandise—Retail

Blue Store 311 E Market
Frank's Bargain Store 241 E Market
Hobbs L Carl 1628 Battle Ground av
Kent Outlet Inc 249 E Market
King W H & Co ws Fairview 10 N 12th (WOCM)

Pleasants Mercantile Co Guilford College

Proximity Mercantile Co Inc 12 Maple (Prox)

Proximity Print Works Store Co 43 Fairview av (ProxPWks)

Revolution Store Co 10th se cor Hubbard Sands & Co Inc 339 S Elm
Showfety's Store 100 N Davie

West End Mercantile Co ws Rucker 3 n Hewitt (Pom)

White Oak Department Store Fairview nw cor 14th (WOCM)

White Oak Store No 2 Summit av ne cor 16th (WOCM)

White Oak Store No 3 65 19th (WOCM)

Gift Shops

SCHIFFMAN JEWELRY CO, 225 S Elm, Tel 5146 (For further information see page 42 Buyers' Guide and right side lines)

SEBURN'S INC, 116 N Elm, Tel 2-1771 (For further information see page 42 Buyers' Guide and left side lines)

*Glass—Automobile

BINSWANGER & CO INC, 211-21 Macon bet Tomlinson and Washington, Tel 2-3107 (For further information see page 29 Buyers' Guide and left top lines)

Glass Dealers—Window and Plate

BINSWANGER & CO INC, 211-21 Macon bet Tomlinson and Washington, Tel 2-3107 (For further information see page 29 Buyers' Guide and left top lines)

MENDENHALL'S INC, 533 Ashe, Tel 2-0417 (For further information see page 46 Buyers' Guide and right top lines)

Southern Plate & Window Glass Co 230 E Sycamore

*Gold Leaf Signs

HARRELSON SIGN CO, Cutchin Bldg 202½ W Market, Tel 4806 (For further information see page 51 Buyers' Guide and left top lines)

Golf Clubs and Courses

Greensboro Country Club 410 Sunset dr (IPK)

SEDFIELD CLUB INC, Sedgfield High Point rd, 7 Miles from Greensboro, Tel 4385

Starmount Forest Country Club Inc Friendly rd extd nr Hamilton Lakes RD 2

Grain Dealers and Traders

Tate J A & Co 119 N Elm R412

*Greases and Oils

SMITH-COURTNEY CO (Keystone), 239-241 S Davie, Tels 4558 and 4559 (For further information see street divider and left bottom lines)

Grocers—Retail

A & P Food Stores (br) 600 Ashe (For complete list of branch stores consult the Alphabetical Section)

Alala Jos 1220 Ashe

Allen Arth L (c) 220 York

Allen John P (c) 609 High

Allred David E 1100 E Market

Ash Street Grocery 1202 Ash

Averitt Grocery 301 E McCulloch

Balfitt Lawrence F 1403 Valley Park av

Ballard S Alvis 2155 McConnell

Beaver J Alvin (c) 1548 McConnell

Bellemeade Cash Grocery 618 Bellemeade

Benton Oscar T (c) 427 E Washington

Big Star Stores 116-20 W Washington

Bilbro's Grocery & Service Sta 2600 High Point rd

Black Wm M (c) 529 Florida

Blair's Grocery 1128 Magnolia

Blaloch Bros Co 1110 Asheboro

Bob's Cash Grocery 431 W Lee

Bosher W C Grocery Co 2120 Walker av

Bradshaw Maude (c) 1219 Morris

Brown Jas A 103 N Latham (Pom)

Calhoun Virgil M 20 S Church (Pom)

Cedar Street Grocery 1023 S Cedar

Coble Dennis G 823 Ashe

Coble Harrison M 1000 S Cedar

Coble Wm C 809 E Market

Coble & Garrett Grocery 513 Andrew

Coe Grocery Co 509 S Elm

Cole Street Cash Grocery 400 Cole

Coltrane Wm L 1613 W Lee

Compton's Grocery (c) 1601 E Market

Cox Wiley H 2012 Freeman's Mill rd

Coyle Cash Grocery 1106 Asheboro

Crawford J Otis 1000 Fairbanks

Debnam Thos C 902 Bennett

Diamond Cash Grocery Ashe ne cor Lawrence

Dixon C Roy 405 Walker av

Donnell Chas H 226 E Sycamore

Dudley Street Market 1001 E Market

Emerson Easley F 713 E Market

Fairview Cash Store ws Fairview 9 n 12th (WOCM)

Farmers Exchange 211 E Sycamore

Fields Dewey W 2001 Freeman's Mill rd



ADAMSON CADILLAC CO.

CADILLAC OLDSMOBILE

—
SALES
AND
SERVICE

—
304
E. Market

PHONE
6195
6196



AUTO LOANS

AND

REFINANCING

30-Minute
Service

AUTO FINANCE CO.

459 W.
Market St.

PHONE
2-0193

J. R. Pitts Lumber Company

Lumber and Millwork

505 ASHE

TEL. 8155

Phipps Hardware Co., Inc.

Builders' Hardware—Sporting Goods—Paints—Majestic Ranges—Toys
China, Glass and Silverware

211 North Elm

Phones 2-0179 and 3-1833

Grocers—Retail—Contd
Ford Grocery 1304 Battle Ground av
Friendly Food Co 505 Summit av
Gabriel Food Center 967 E Washington
Gamble Virgil M 3832 Spring Garden
(Pom)
Gate City Produce Co 410 S Elm
Gilliam Chas W (c) 901 Julian
Gilmer Street Grocery 601 E Gaston
Great Atlantic & Pacific Tea Co The
office 225 Commerce pl
Guilford Cash Store Guilford College
Guill's Grocery Store 509 Summit av
Hanner Dewey N 872 S Elm
Harrell Jas T 1422 E Market
Harry's Cash Grocery 765 Milton
Hayes R Banks (c) 1200 Ashe
Haynes General W (c) 257 W Whitting-
ton
Heffner Lillie C Mrs es High Point rd 9
s city limit RD 3
Hendrix Thos J 3711 E Market (B)
Hepler Ernest C 315 S Greene
Hill's Store (c) 824 E Market
Hobbs Ernest D 125 E Washington
Holt Ernest W (c) 1617 Gorrell
Home Grocery Co 937 Carr
Hough Lunch & Grocery 821 Battle
Ground av
Hudson Self Service Grocery 2418 Spring
Garden
Isley Raymond C 2309 Freeman's Mill
rd
Ivory Stores 2011 Church (MHts) 388
N Elm 712 W Market 403 Tate 214 612
and 2114 Walker av
Jackson Food Store 601 W Lee
Jarrett's Cash Grocery 831 W Lee
Johnson Junius 904 Gregory
Jones John C 110 State (MHts)
Jones Marion H 1820 Spring Garden
Kelly Grocery 340½ W Bragg
Langley Gilmore F 2015 Freeman's Mill
rd
Leake Roy E 915 Gorrell
Livengood Heggie H 903 E Market
Livengood Jesse W 1801 E Market
Loy A Monroe 614 S Spring
Magnolia Inn W Market extd
Maness Bros 1401 Freeman's Mill rd
Mann Robt 2119 Hiatt
Market Basket Grocery 501 High
Matlock Grocery Co 544 S Mendenhall
McMillan's Big Pig Store 1201 Ashe
McMillan's Food Center 826 Ashe
McMillan's Food Stores 613 E Market
McMillan's Super Market 805 E Market
McPherson John D 2805 E Bessemer av
(B)
Melvin Grocery 1001 Spring Garden
Michael & Marsh 1000 W Lee
Midget Store The 600 S Elm
Miller Stop Shop (c) 429 Gillespie
Mills & Bro 504 Gorrell
Mitchell & Anthony Inc 380 N Elm
Mitchell's Grocery 1700 Spring Garden
Mooney John F 1415 W Grove
Nance W Clark 1531 Ridgewood av (E)
Nantz Laban I 522 Walker av
Neighborhood Service Shop (c) 417 Lind-
say
North Side Grocery 603 State (MHts)
Overman's Grocery 2005 Asheboro
Ozment Jas 1144 Battle Ground av
Pantry Shelf The 301 Bennett
PATTERSON BROS INC, 219 S Elm, Tel
2-3176 (For further information see
page 21 Buyers' Guide)

Peeler's Grocery 900 Asheboro
Petty Frank B 600 Holt (B)
Pickard Lawrence F 407 State (MHts)
Piggly-Wiggly 610 N Elm
Pike Carl A 605 S Elm
Powell Jennie (c) 901 Ireland
Proximity Cash Grocery Store 25 4th
(Prox)
Revolution Cash Store 10th se cor
Spruce
Richardson Robt M 2309 Freeman's Mill
rd
Rierson W Frank 500 Asheboro
Roberson John L 1114 Gregory
Roberts G Thos 2424 High Point rd
Self Service Grocery 4 S Latham (Pom)
Sharpe Jas M 2316 E Market
Smith Grocery Co 921 Church
Smith R A & Son (br) 411 State (M
Hts)
Smith & White 1204 Asheboro
State Street Grocery 601 State (MHts)
Stop & Shop Stores Inc 719 E Market
Summers R Posey 422 Asheboro
Sunset Food Center 203 N Aycock (SH)
Susman Roselea M Mrs 1424 Ashe
Talbert's Food Palace 1607 Madison av
Talbert's Stores No 3 950 Walker av
Tillman's Groceteria 418 W Market br
390 N Elm
Towe J Gabriel 1510 Holbrook
Troxler Bros 635 S Elm
Turner & Otwell 610 S Elm
U-Save-It Food Stores Inc 224 W Mar-
ket
Vafiadis Michl 155 N Dudley
Vowel Lula Mrs 231 Summit av
Vuncanon & Langley Co 608 S Elm
Wagoner Edgar L 1401 Glenwood av
Walker David M 1006 Salem
Walker Garmond A 1103 Hayward
Walker Grocery Co 440 Battle Ground
Wall Ernest E 604 E Lee
Weaver Wm B 109 Rankin rd
Westwood Grocery 508 Guilford av
Williams Notra M Mrs 1311b Grove
Wilson Grocery Co Inc 1600 Phillips av
(E)
Winchester Alex G (c) 100 Gregg
Wolfe David R (c) 1600 McConnell
Womble & Dorsett 401 Walker av
Woods J Russell 608 Gorrell
Woodson Fred E 901 Ellwil av (B)
Wrenn Wm P 1100 Rankin av (B)

Grocers—Wholesale

Banner-Trulove Co 315 S Davie
Garrett Wholesale Grocery 339 S Davie
Gate City Wholesale Grocery Co 231 E
Washington
Hobbs Frank P rear 410 S Elm
Irvine Wholesale Grocery Co office 614
Walker av
Thomas & Howard Co 217 E Gaston

Grocers' Sundries

Watkins J R Co 2510 Camden rd and
and 221 Summit av

*Haberdashers

VANSTORY CLOTHING CO, Jefferson
Standard Bldg 107-109 N Elm Tels
Main Floor 2-3029, Boys' Shop 5076
(For further information see page 14
Buyers' Guide and back cover)

Hairdressers

Battle Sallie L (c) 1106 Gorrell

SUITE 520-522 GUILFORD BLDG.

HOME DETECTIVE CO., INC.
LICENSED DETECTIVES — INVESTIGATORS

PHONES—DAY 2-2034; NIGHT 4837

1872

"Three Generations of Service"

1941

SMITH-COURTNEY CO.

CONTRACTORS' EQUIPMENT AND SUPPLIES

239-241 S. Davie St.

Greensboro, N. C.—Richmond, Va.—Hickory, N. C.

Tels. 4558 and 4559

MOORE & TURNER

REALTORS — SALES — LEASES

APPRAISALS — DEVELOPERS — PROPERTY MANAGEMENT

115 STAFFORD PLACE

TEL. 4157 and 2-0078

Halls

Central Labor Temple 112½ E Sycamore
Fraternal Hall 102½ N Davie
Knights of Pythias Hall 201½ N Greene
2d fl
Lodge Hall 121½ E Market
Masonic Temple 424 W Market
Neese Hall 121 E Washington 2d fl
Odd Fellows Hall 120½ W Market
Odell Memorial Building 126 College pl
Pomona Community Hall ss Boren 1 w
S Latham (Pom)
Revolution Hall 9th nr Vine (Revo)
StBenedict's Parish Hall 111 W Smith
Terra Cotta Community Hall (c) 4 1st
(Pom)
White Oak Hall Fairview sw cor 14th
(WOCM)

Hardware Dealers—Retail

ODELL HARDWARE CO, 327-329 S Elm,
Tel 4171 (For further information see
page 30 Buyers' Guide, front cover and
right top lines)
PHIPPS HARDWARE CO INC, 211 N
Elm, Tels 2-0179 and 3-1833 (For fur-
ther information see page 31 Buyers'
Guide and left top lines)
Piedmont Hardware Co 511 S Elm
Pitts J R Lumber Co 505 Ashe
Pleasants J B Hardware 519 S Elm
SOUTHSIDE HARDWARE CO INC,
523-525 S Elm, Tel 2-2106 (For further
information see page 31 Buyers' Guide
and right side lines)

**Hardware Dealers—Wholesale and
Jobbers**

ODELL HARDWARE CO, 1010 Scott av,
Tel 2-2148 (For further information see
page 30 Buyers' Guide, front cover
and right top lines)

Harness Dealers and Repairers

Robeson Cornelius B 110 W Lewis

Hat Cleaners and Blockers

Bob's Place (c) 108 W Edwards pl
Modern Hat Hut 210 N Elm

Heating Apparatus and Appliances

Johnson Service Co 114 N Elm R105

***Heating Contractors**

BENNER & FIELDS, 207 S Davie, Tel
7639 (For further information see
page 48 Buyers' Guide and right side
lines)
DICK JNO R, 1304 Spring Garden, Tel
3-1582, Res Tel 6997 (For further in-
formation see page 31 Buyers' Guide
and right side lines)
LENNOX AIRE-FLO, Stanley Heating
Co Dealers, 339 W Lee, Tel 2-3586
(For further information see page 31
Buyers' Guide and right top lines)
SULLIVAN W H CO INC, 313½ S
Greene, Tels 6167 and 6168 (For fur-
ther information see page 32 Buyers'
Guide and right side lines)

Heating and Ventilating—Contractors

Austin Jack E 3811 Walker av
HUNT BROS, 211 W Gaston, Tel 2-0016
(For further information see page 48
Buyers' Guide and left side lines)
Maxwell John M 1218 Asheboro
Smith Saml C 1507 Marion

SULLIVAN W H CO INC, 313½ S
Greene, Tels 6167 and 6168 (For fur-
ther information see page 32 Buyers'
Guide and right side lines)

***Heating and Ventilating Engineers**
LENNOX AIRE-FLO, Stanley Heating
Co Dealers 339 W Lee, Tel 2-3586 (For
further information see page 31 Buy-
ers' Guide and right top lines)

***Heavy Hauling and Rigging**
FLEMING-SHAW TRANSFER CO, 127
Walker av, Tel 4796, Night Tel 7236
(For further information see page 53
Buyers' Guide)

***Holding Machinery**

CRAVEN E F CO, "The Road Machinery
Men," 401-403 Morehead av, Tels
2-1187 and 2-1188 (For further in-
formation see page C)

SMITH-COURTNEY CO (Jaeger and
Yale), 239-241 S Davie, Tels 4558 and
4559 (For further information see
street divider and left bottom lines)

***Hollow Building Tile**

BORDEN BRICK & TILE CO INC,
Westover ter nr Battle Ground av, Tel
8123 (For further information see page
12 Buyers' Guide and left top lines)

***Home Furnishers**

MACKIE FURNITURE CO, 216 S
Greene, Tel 4354 (For further in-
formation see page 28 Buyers' Guide)

***Home Insulation**

BONITZ INSULATING CO THE, 330
Bellemead, Tels 8174 and 8175 (For
further information see page 19 Buy-
ers' Guide and left side lines)

Homes and Asylums

Children's Home Society of North Caro-
lina 624 Fairmont
Greensboro Rest Cottage 812 Haywood
Guilford County Home E Market extd
(B)
Masonic and Eastern Star Home Oak-
land av at Masonic dr

***Hosiery**

MOCK JUDSON VOEHRINGER CO
OF N C INC, 1000 Howard at Spring
Garden, Tel 7127 (For further in-
formation see page 32 Buyers' Guide and
right bottom lines)

MOJUD HOSIERY, Mock, Judson, Voe-
hringer Co of N C Inc, Manufacturers
1000 Howard at Spring Garden, Tel
7127 (For further information see
page 32 Buyers' Guide and right bot-
tom lines)

Hosiery—Manufacturers

Burlington Mills Corp 1421 S Elm
Greensboro Full-Fashioned Hosiery Mills
Inc ofc 114 N Elm R405
Juvenile Hosiery Mills Inc Valley Park
dr ne cor Holbrook
Kent Co 228 E Sycamore
MOCK, JUDSON, VOEHRINGER CO
OF N C INC, 1000 Howard at Spring
Garden, Tel 7127 (For further in-
formation see page 32 Buyers' Guide and
right bottom lines)

**CLEGG
-KING
MOTORS****PHONE
5196****PONTIAC**
**Sales
AND
Service****449****W.MARKET ST.**Insure
Before This
Happens To
YOU**INTER-
OCEAN
CASUALTY
COMPANY****116-A****W. Market St.****Phone 4146****Accident
and Health
For Income****Hospital
Insurance
For
Hospital
Expenses****FUEL
OIL**

TEL. 3-2860

CENTRAL OIL CO.

DISTRIBUTORS

Pure Oil Products

**FUEL
OIL**

1720 W. LEE

BORDEN BRICK & TILE CO., Inc.

BRICK — HOLLOW TILE AND BUILDING SUPPLIES

WESTOVER TERRACE

TEL. 8123

Hosiery Manufacturers—Contd
Real Silk Hosiery Mills Inc 303 S Elm R827
Samet Hosiery Mills 228 E Sycamore

Hosiery—Wholesale and Jobbers
Cohen Hosiery Co 108 N Davie

***Hosiery Dealers—Retail**
SILLS ROBT & CO INC, 104 N Elm, Tel 9801 (For further information see page 51 Buyers' Guide and left side lines)

Hosiery Mill Equipment
Morton Mary E Mrs 907 Warren

Hospitals and Dispensaries
KEELEY INSTITUTE OF NORTH CAROLINA THE, 447 W Washington, Tel 4413 (For further information see page 50 Buyers' Guide and left top lines)

PIEDMONT MEMORIAL HOSPITAL INC, 122 S Greene, 3d Floor, Tel 7135
Richardson L Memorial Hospital (c) 1400 E Washington

StLeo's Hospital Summit av bet Franklin and E Bessemer av
Sternberger Hospital for Women and Children 715 Summit av
WESLEY LONG HOSPITAL INC THE, 338 N Elm, Tel 2-0116

Hotel and Restaurant Supplies and Equipment
Mickel-Hopkins Co 317 E Washington

Hotels
Astor Hotel 106 W Edwards pl
Commercial Hotoel 213½ E Sycamore
Empire Hotel 503½ S Elm
Gaston Hotel 120½ N Davie

GREENSBORO HOTEL, 2d Floor Huntley-Stockton-Hill Bldg 209 N Elm, Office Tels 2-3112 and 2-3113

Guilford Hotel 360½ S Elm
Hotel Clegg 366-68 S Elm
Hotel Davie 205½ S Davie
Hotel Harris 107 E Edwards pl

HOTEL KING COTTON, 101-07 S Davie cor E Market, Tel 8181 (For further information see page 32 Buyers' Guide and right bottom lines)

Jefferson Hotel 236 E Market

KING COTTON HOTEL, 101-107 S Davie cor E Market, Tel 8181 (For further information see page 32 Buyers' Guide and right bottom lines)
New Carolina Hotel 121 Edwards pl

O HENRY HOTEL THE, 101 Bellemeade cor N Elm, Tel (PBX) 7171
Sedgefield Inn Sedgefield NC
Union Hotel 104½ N Davie
White Oak Hotel Fairview nr 14th Denim Sta (WOCM)
Wyrick Hotel 342½ S Elm

***Hotels—Transients**
SALVATION ARMY THE, 520-24 S Elm, Tel 2-2331 (For further information see page 54 Buyers' Guide and right side lines)

House Furnishing Goods—Retail
BURTNER FURNITURE CO, 312 S Elm, Tel 8417 (For further information see page 27 Buyers' Guide)

GARVIN-STONE FURNITURE CO, 114 N Greene, Tel 2-0040 (For further information see page 27 Buyers' Guide and right side lines)

HUNTLEY - STOCKTON - HILL CO, (Leonard), 207-209 N Elm, Tel 2-2118 (For further information see page 28 Buyers' Guide)

JONES-LEWIS FURNITURE CO INC THE, 121 N Elm, Tel 4107 (For further information see page 28 Buyers' Guide)

MACKIE FURNITURE CO, 216 S Greene, Tel 4354 (For further information see page 28 Buyers' Guide)

MEYER'S DEPARTMENT STORE THE, 200-204 S Elm, Tel 6101 (For further information see left top lines)

MILLER FURNITURE CO INC, 314 S Elm, Tel 2-3264 (For further information see page 28 Buyers' Guide and left top lines)

PRICE L B MERCANTILE CO THE, 1002 W Lee

RHODES FURNITURE CO INC, 313 S Greene, Tel 4169 (For further information see page 29 Buyers' Guide)
Southern Mercantile Service 102½ N Davie

SOUTHSIDE HARDWARE CO INC, 523-525 S Elm, Tel 2-2106 (For further information see page 31 Buyers' Guide and right side lines)

Hucksters
Tatum Berkley (c) 913 Bennett

Ice—Dealers
American Service Co 408 Field
Colonial Ice Co dist ofc 303 S Elm R216
br 800 Gorrell plant 900 W Lee
Gibson Percy L (c) 702 S Benbow rd
Home Ice Co 2312 E Market
Ice Delivery Co 403 E Market

Ice—Manufacturers and Wholesale
COLONIAL ICE CO, 401 E Market, Tels 4104 and 4105 (For further information see page 17 Buyers' Guide)
Dixon Ice Co Inc 1506 Freeman's Mill rd
GREENSBORO ICE & COAL CO, 407 Prescott, Tels 2-3171 and 2-3172 (For further information see page 17 Buyers' Guide and left side lines)

Ice Cream Manufacturers
CLOVER BRAND DAIRIES INC, 400 Summit av, Tel 2-1309 (For further information see page 21 Buyers' Guide)

PET DAIRY PRODUCTS CO, 410 Summit av, Tel 6131
Southern Dairies Inc 210 Price
Tatum's Ice Cream Co Inc 410½ Summit West End Ice Cream Co Inc 1200 Spring Garden

***Income Tax Accountants and Auditors**
ZANE EDW R, 503-507 Piedmont Bldg 114 N Elm, Tel 7819 (For further information see page 2 Buyers' Guide)

***Industrial Banks**
HOME INDUSTRIAL BANK, Banner Bldg 119 N Elm, Tels 2-1164 and 2-1165 (For further information see page 11 Buyers' Guide and left side lines)

HARGETT FUNERAL HOME

(Colored)

EMBALMERS AND MORTICIANS

The Best Equipped in the City
AMBULANCE SERVICE—DAY AND NIGHT
BURIAL INSURANCE

906 E. Market

PHONE

4814



ELECTRIC SERVICE

Gate
City
Electric
Co.

Wiring
Repairs

700
MAYFLOWER
DRIVE

PHONE
7333

JOHN
H.
BONITZ

General
Contractor

Home
Insulation
Pipe and Boiler
Covering

Cold Storage
Rooms

Sound Control

330
BELLEMEADE

PHONE
8175

GUILFORD MORTGAGE CORP.

Mortgage Loans — Real Estate — Property Management — Insurance

Mortgage Loan Agents, New York Life Insurance Co.

214 W. Market St., Investment Building
SIDNEY B. ALLEN, Pres.

Dial 8121
EUGENE G. SHAW, V.-Pres. & Counsel

*Industrial Loans

HOME INDUSTRIAL BANK, Banner Bldg 119 N Elm, Tels 2-1164 and 2-1165 (For further information see page 11 Buyers' Guide and left side lines)

*Insulation Materials—Cold, Heat and Sound

BONITZ INSULATION CO THE, 330 Bellemeade, Tels 8174 and 8175 (For further information see page 19 Buyers' Guide and left side lines)
WEST BROS CO, 417-425 E Washington, Tel 2-3151 (For further information see page 12 Buyers' Guide)

Insulation Materials—Electrical, Cold, Heat and Sound

David Starr T 2204 Sherwood

*Insurance—Accident and Health

PREFERRED ACCIDENT INSURANCE CO OF NEW YORK CITY, Chas C Wimbish State Agt, 922-930 Southeastern Bldg 100 N Elm, Tel 4174 (For further information see page 34 Buyers' Guide and front cover)

PROVIDENT LIFE & ACCIDENT INSURANCE CO OF CHATTANOOGA, TENN, Chas C Wimbish Genl Agt, 922-930 Southeastern Bldg 100 N Elm, Tel 4174 (For further information see page 34 Buyers' Guide and front cover)

*Insurance—Automobile

AMERICAN AUTOMOBILE INSURANCE CO OF ST LOUIS, MISSOURI, Mrs Linda Hendrix Gorrell General Agent, 301 Piedmont Bldg 114 N Elm, Tel 7925

AMOS INSURANCE AGENCY, White Oak Drug Co Bldg Fairview at 14th (W O Mills), Tel 4654 (For further information see page 35 Buyers' Guide and backbone)

FRY FIELDING L & CO INC, 108 Jefferson Standard Bldg 101 N Elm, Tel 8147 (For further information see page 33 Buyers' Guide and top stencil)

MITCHELL INSURANCE AGENCY INC, 926 Jefferson Standard Bldg 101 N Elm, Tel 7186 (For further information see page 40 Buyers' Guide and left top lines)

PENNSYLVANIA CASUALTY CO OF LANCASTER, PA, Chas C Wimbish Agt, 922-930 Southeastern Bldg 100 N Elm, Tel 4174 (For further information see page 34 Buyers' Guide and front cover)

PREFERRED ACCIDENT INSURANCE CO OF NEW YORK CITY, Chas C Wimbish State Agent, 922-930 Southeastern Bldg 100 N Elm, Tel 4174 (For further information see page 34 Buyers' Guide and front cover)

ST PAUL-MERCURY INDEMNITY CO OF ST PAUL, MINN, Chas C Wimbish Genl Agt, 922-930 Southeastern Bldg 100 N Elm, Tel 4174 (For further information see page 34 Buyers' Guide and front cover)

UNDERWOOD INSURANCE AGENCY, 116A W Market, R221-223, Tel 4581 (For further information see page 38 Buyers' Guide and front cover)

*Insurance—Bonding

MASSACHUSETTS BONDING & INSURANCE CO OF BOSTON, MASS, Chas C Wimbish Genl Agt, 922-930 Southeastern Bldg 100 N Elm, Tel 4174 (For further information see page 34 Buyers' Guide and front cover)

ST PAUL-MERCURY INDEMNITY CO OF ST PAUL, MINN, Chas C Wimbish Genl Agt, 922-930 Southeastern Bldg 100 N Elm, Tel 4174 (For further information see page 34 Buyers' Guide and front cover)

UNDERWOOD INSURANCE AGENCY, 116A W Market, R221-223, Tel 4581 (For further information see page 38 Buyers' Guide and front cover)

*Insurance—Burglary

PREFERRED ACCIDENT INSURANCE CO OF NEW YORK CITY, Chas C Wimbish State Agent, 922-930 Southeastern Bldg 100 N Elm, Tel 4174 (For further information see page 34 Buyers' Guide and front cover)

*Insurance—Burial

HARGETT FUNERAL HOME (c), 906 E Market, Tel 4814 (For further information see page 27 Buyers' Guide and left bottom lines)

*Insurance—Casualty

AMOS INSURANCE AGENCY, White Oak Drug Co Bldg Fairview at 14th (W O Mills), Tel 4654 (For further information see page 35 Buyers' Guide and backbone)

CRAWFORD W N & CO, 109 Piedmont Building 114 N Elm, Tel 2-0241 (For further information see page 39 Buyers' Guide and right bottom lines)

FRY FIELDING L & CO INC, 108 Jefferson Standard Bldg 101 N Elm, Tel 8147 (For further information see page 33 Buyers' Guide and top stencil)

HAM LEON M, 120 N Greene, Tel 2-1276 (For further information see page 49 Buyers' Guide and right top lines)

INTER-OCEAN CASUALTY CO, 116A W Market R220-226, Tel 4146 (For further information see page 39 Buyers' Guide and right side lines)

POTOMAC INSURANCE CO OF WASHINGTON, D C, Fielding L Fry & Co Inc Agts, 108 Jefferson Standard Bldg 101 N Elm, Tel 8147 (For further information see page 33 Buyers' Guide and top stencil)

PREFERRED ACCIDENT INSURANCE CO OF NEW YORK CITY, Chas C Wimbish State Agent, 922-930 Southeastern Bldg 100 N Elm, Tel 4174 (For further information see page 34 Buyers' Guide and front cover)

ST PAUL-MERCURY INDEMNITY CO OF ST PAUL, MINN, Chas C Wimbish Genl Agt, 922-930 Southeastern Bldg 100 N Elm, Tel 4174 (For further information see page 34 Buyers' Guide and front cover)

UNDERWOOD INSURANCE AGENCY, 116A W Market, R221-223, Tel 4581 (For further information see page 38 Buyers' Guide and front cover)

Chandler Tire Co.

RE-CAPPING
RE-TREADING
VULCANIZING

AAA
Road Service



**KELLY
SPRINGFIELD**
Distributor

Use Our
Budget Plan

224
COMMERC
PLACE

Phones
5681-5682

S. T. Wyrick & CO.

Office
Equipment
and
Supplies



All Steel
Office
Equipment
Engraving
Printing
Portable
Typewriters

119 N. Greene

TEL.
4133

Good Gas

260 E. MARKET

"24-HOUR SERVICE"

ACME SERVICE

Washing—AMOCO GAS—Lubrication

"Ask Those We Serve"

DIAL 9284

ROCK CREEK DAIRY

High Grade Dairy Products

386 N. ELM PHONE 4507



BERRY COAL CO.

"Always Dependable"

Phone 5127

*Insurance—Fire

AMOS INSURANCE AGENCY, White Oak Drug Co Bldg Fairview at 14th (W O Mills), Tel 4654 (For further information see page 35 Buyers' Guide and backbone)

CITY OF NEW YORK INSURANCE CO, Chas C Wimbish Agt, 922-930 Southeastern Bldg 100 N Elm, Tel 4174 (For further information see page 34 Buyers' Guide and front cover)

CRAWFORD W N & CO, 109 Piedmont Building 114 N Elm, Tel 2-0241 (For further information see page 39 Buyers' Guide and right bottom lines)

DIXIE FIRE INSURANCE CO OF GREENSBORO, N C, Chas C Wimbish Agt, 922-930 Southeastern Bldg 100 N Elm, Tel 4174 (For further information see page 34 Buyers' Guide and front cover)

FRY FIELDING L & CO INC, 108 Jefferson Standard Bldg 101 N Elm, Tel 8147 (For further information see page 33 Buyers' Guide and top stencil)

GENERAL ACCIDENT FIRE & LIFE ASSURANCE CORP LTD, Fielding L Fry & Co Inc Genl Agts, 108 Jefferson Standard Bldg 101 N Elm, Tel 8147 (For further information see page 33 Buyers' Guide and top stencil)

GLOBE & RUTGERS FIRE INSURANCE CO OF NEW YORK, Chas C Wimbish Agt, 922-930 Southeastern Bldg 100 N Elm, Tel 4174 (For further information see page 34 Buyers' Guide and front cover)

HAM LEON M, 120 N Greene, Tel 2-1276 (For further information see page 49 Buyers' Guide and right top lines)

MERCURY INSURANCE CO OF ST-PAUL, MINN, Chas C Wimbish Agt, 922-930 Southeastern Bldg 100 N Elm, Tel 4174 (For further information see page 34 Buyers' Guide and front cover)

MITCHELL INSURANCE AGENCY INC, 926 Jefferson Standard Bldg 101 N Elm, Tel 7186 (For further information see page 40 Buyers' Guide and left top lines)

UNDERWOOD INSURANCE AGENCY, 116A W Market, R221-223, Tel 4581 (For further information see page 38 Buyers' Guide and front cover)

WORLD FIRE & MARINE INSURANCE CO OF HARTFORD, CONN, Chas C Wimbish Agt, 922-930 Southeastern Bldg 100 N Elm, Tel 4174 (For further information see page 34 Buyers' Guide and front cover)

*Insurance—Fire and Casualty

LEWIS & STEVENS INC, 101 Jefferson Standard Bldg 101 N Elm, Tel 4584 (For further information see page 40 Buyers' Guide and left side lines)

*Insurance—General

LEWIS & STEVENS INC, 101 Jefferson Standard Bldg 101 N Elm, Tel 4584 (For further information see page 40 Buyers' Guide and left side lines)

*Insurance—Health and Accident

CRAWFORD W N & CO, 109 Piedmont Building 114 N Elm, Tel 2-0241 (For further information see page 39 Buyers' Guide and right bottom lines)

INTER-OCEAN CASUALTY CO, 116A W Market R220-226, Tel 4146 (For further information see page 39 Buyers' Guide and right side lines)

UNDERWOOD INSURANCE AGENCY, 116A W Market, R221-223, Tel 4581 (For further information see page 38 Buyers' Guide and front cover)

*Insurance—Hospitalization

HOSPITAL CARE ASSOCIATION INC THE (Family and Group Protection), 618 Jefferson Standard Bldg 101 N Elm, Tel 4791

UNDERWOOD INSURANCE AGENCY, 116A W Market, R221-223, Tel 4581 (For further information see page 38 Buyers' Guide and front cover)

*Insurance—Liability

AMOS INSURANCE AGENCY, White Oak Drug Co Bldg Fairview at 14th (W O Mills), Tel 4654 (For further information see page 35 Buyers' Guide and backbone)

FRY FIELDING L & CO INC, 108 Jefferson Standard Bldg 101 N Elm, Tel 8147 (For further information see page 33 Buyers' Guide and top stencil)

ST PAUL-MERCURY INDEMNITY CO OF ST PAUL, MINN, Chas C Wimbish Genl Agt, 922-930 Southeastern Bldg 100 N Elm, Tel 4174 (For further information see page 34 Buyers' Guide and front cover)

UNDERWOOD INSURANCE AGENCY, 116A W Market, R221-223, Tel 4581 (For further information see page 38 Buyers' Guide and front cover)

*Insurance—Life

CRAWFORD W N & CO, 109 Piedmont Building 114 N Elm, Tel 2-0241 (For further information see page 39 Buyers' Guide and right bottom lines)

FOUST HENRY P, Suite 516 Southeastern Bldg 100 N Elm, Tel 2-1086 (For further information see page 39 Buyers' Guide and right side lines)

GATE CITY LIFE INSURANCE CO, 1001-1011-1027-1028 Guilford Bldg 303 S Elm, Tel 7191

HOME LIFE INSURANCE CO OF N Y, 925-927 Guilford Bldg 303 S Elm, Tel 6262

LINCOLN NATIONAL LIFE INSURANCE CO OF FORT WAYNE, IND, Chas C Wimbish Agt, 922-930 Southeastern Bldg 100 N Elm, Tel 4174 (For further information see page 34 Buyers' Guide and front cover)

METROPOLITAN LIFE INSURANCE CO OF N Y, 506-511 Guilford Bldg 303 S Elm, Tel 7294

NATIONAL LIFE INSURANCE CO OF MONTEPELIER, VERMONT, Chas C Wimbish State Agt, 922-930 Southeastern Bldg 100 N Elm, Tel 4174 (For further information see page 34 Buyers' Guide and front cover)

PILOT LIFE INSURANCE CO, Sedgefield on High Point rd midway between Greensboro and High Point, Tel 5191 (For further information see page 41 Buyers' Guide and right side lines)

Need
Financial
HELP?

Consult
The

Personal
Finance
Corp.

216-17
Piedmont
Bldg.

CHARACTER
LOANS

No
Security
Required

RISER

PRINTING COMPANY

ENGRAVING—OFFICE SUPPLIES
and EQUIPMENT

Rubber Stamps—Corporation Seals

212-14 Commerce Pl.

Tel. 3-2513

GATE CITY MOTOR CO. Inc.

CHRYSLER AND PLYMOUTH AUTOMOBILES

Accessories and Supplies, Cylinder and Crank Shaft Grinding, Radiator Repairs

215-217 East Market

United States Tire Depot

Phones 2-3105 and 2-3106

Insurance—Life—Contd

PROVIDENT LIFE & ACCIDENT INSURANCE CO OF CHATTAHOOGA, TENN. Chas C Wimbish State Agt, 922-930 Southeastern Bldg 100 N Elm, Tel 4174 (For further information see page 34 Buyers' Guide and front cover)

PROVIDENT MUTUAL LIFE INSURANCE CO. 6th Floor Piedmont Bldg 114 N Elm, Tels 2-0127 and 2-0128 (For further information see page 38 Buyers' Guide)

SECURITY LIFE & TRUST CO OF WINSTON-SALEM, N. C. Chas C Wimbish Agt, 922-930 Southeastern Bldg 100 N Elm, Tel 4174 (For further information see page 34 Buyers' Guide and front cover)

WIMBISH CHAS C. 922-930 Southeastern Bldg 100 N Elm, Tel 4174 (For further information see page 34 Buyers' Guide and front cover)

*Insurance—Plate Glass

AMOS INSURANCE AGENCY. White Oak Drug Co Bldg Fairview at 14th (W O Mills), Tel 4654 (For further information see page 35 Buyers' Guide and backbone)

UNDERWOOD INSURANCE AGENCY. 116A W Market, R221-223, Tel 4581 (For further information see page 38 Buyers' Guide and front cover)

WIMBISH CHAS C. 922-930 Southeastern Bldg 100 N Elm, Tel 4174 (For further information see page 34 Buyers' Guide and front cover)

*Insurance—Steam Boiler

UNDERWOOD INSURANCE AGENCY. 116A W Market, R221-223, Tel 4581 (For further information see page 38 Buyers' Guide and front cover)

WIMBISH CHAS C. 922-930 Southeastern Bldg 100 N Elm, Tel 4174 (For further information see page 34 Buyers' Guide and front cover)

***Insurance—Workmen's Compensation MASSACHUSETTS BONDING & INSURANCE CO OF BOSTON, MASSACHUSETTS.** Chas C Wimbish Genl Agt, 922-930 Southeastern Bldg 100 N Elm, Tel 4174 (For further information see page 34 Buyers' Guide and front cover)

ST PAUL-MERCURY INDEMNITY CO OF ST PAUL, MINN. Chas C Wimbish Genl Agt, 922-930 Southeastern Bldg 100 N Elm, Tel 4174 (For further information see page 34 Buyers' Guide and front cover)

UNDERWOOD INSURANCE AGENCY. 116A W Market, R221-223, Tel 4581 (For further information see page 38 Buyers' Guide and front cover)

Insurance Agents

AMOS INSURANCE AGENCY. White Oak Drug Co Bldg Fairview at 14th (W O Mills), Tel 4654 (For further information see page 35 Buyers' Guide and backbone)

ANDREWS E FRANK (Life). 12th Floor Jefferson Standard Bldg 100 N Elm, Tel 4381

BARBER CHARLES R. C.L.U. (Life). 324 Guilford Bldg 303 S Elm, Tel 4308
Brawley Jas W (life) 100 N Elm R704

Brown Frank M (life) 324 S Eugene
CARLTON PHIL R INC. (Genl). Carlton Bldg 232½ W Market, Tel 8157 (For further information see page 35 Buyers' Guide and front cover)

CAROLINA INSURANCE & LOAN AGENCY (Genl). 6th Floor Piedmont Bldg 114 N Elm, Tels 2-0127 and 2-0128 (For further information see page 36 Buyers' Guide)

Clary W S & H E Agents (genl) 126 W Sycamore R216

Cox Rufus C 101½ W Market 2d fl
Craft Floyd Hugh (genl) 114 N Elm R209

CRAWFORD W N & CO (Genl). 109 Piedmont Building 114 N Elm, Tel 2-0241 (For further information see page 39 Buyers' Guide and right bottom lines)

DAVIS JOHN W (Life). 922-930 Southeastern Bldg 100 N Elm, Tel 4174

FOUST HENRY P (Life), Suite 516 Southeastern Bldg 100 N Elm, Tel 2-1086 (For further information see page 39 Buyers' Guide and right side lines)

Friendly Insurance Agency Guilford College

FRY FIELDING I & CO INC (Genl). 108 Jefferson Standard Bldg 101 N Elm, Tel 8147 (For further information see page 33 Buyers' Guide and top stencil)

General Insurance Agency 114 N Elm R215

Golden Ralph J (casualty) 116A W Market R220

Goodwin Loomis McA (genl) 114 N Elm R104

Gorrell Linda Hendrix Mrs (genl) 114 N Elm R301

GUILFORD MORTGAGE CORP (Genl). 214 W Market, Tels 8121 and 8122 (For further information see page 49 Buyers' Guide and right top lines)

HALEY ALVIN T (Chartered Life). Underwriter General Agent Massachusetts Mutual Life Insurance Co 2d fl Jefferson Standard Bldg, Tel 5107

HAM WM W (Life). 922-930 Southeastern Bldg 100 N Elm, Tel 4174

Hammel Wm C A (genl) 100 N Elm R 914A

Hutton Frank R Insurance Agency 120 S Greene

Insurance Service Co (genl) 303 S Elm R304

James Chester T (genl) 100 N Elm R623

JEFFERSON STANDARD LIFE INSURANCE CO. GREENSBORO AGENCY. 12th Floor Jefferson Standard Bldg, 101 N Elm, Tel 2-1181 (For further information see page 40 Buyers' Guide and left top lines)

Lambeth Insurance Agency 113 Stafford pl R204

MANSON INSURANCE AGENCY. 206 First Realty & Loan Bldg 101 Stafford pl, Tel 2-0452, Res Tel 2-3677

McALISTER ALEX W JR (Life). 922-930 Southeastern Bldg 100 N Elm, Tel 4174

McKEEL C A & CO (Genl). 108-109 Stafford Place Arcade 113 Stafford pl, Tel 5618 (For further information see page 40 Buyers' Guide)

MEBANE & McALISTER INC (Fire). 1108-1111 Guilford Bldg 303 S Elm, Tel 7117

W. H. Sullivan Co. Inc.
HEATING

YORK Air Conditioning

Sprinkler Contractors

ENGINEERS

WINKLER Stoker

ESSO Oil Burner

313½ S. Greene St.

Tels. 6167 6168

Southside Hardware Co.

Yale Hardware

Paints

Builders' Supplies

Delta

Power Tools

Fairbanks-

Morse Home

Water Systems

523-525 S. Elm St.

PHONE

2-2106

W. N. CRAWFORD & CO.

Complete Insurance Service—Savings 25% to 50%

SECURITY — SERVICE — SAVINGS

109 Piedmont Bldg.

Phone 2-0241

MILLER FURNITURE CO. Inc.

"Furniture of Quality"

314 SOUTH ELM

PHONE 2-3264

**NEWS
and
RECORD
WANT
ADS**

**PHONE
2-3131**

*"they get
Results"*

**KEITH'S
Clothing
Co. Inc.**

**Ladies' and
Gents'
Ready-to-
Wear
Clothing**

**CASH
or
CREDIT**

The New
Store

113
S. Davie

DIAL
3-1967

Insurance Agents—Contd

MERRIMON INSURANCE AGENCY INC (Genl), 801-803 Southeastern Bldg 100 N Elm, Tels 8120 and 8129 (For further information see page 37 Buyers' Guide and right side lines)

MITCHELL INSURANCE AGENCY INC, (Genl), 926 Jefferson Standard Bldg 101 N Elm, Tel 7186 (For further information see page 40 Buyers' Guide and left top lines)

MITCHELL WILSON S (Genl), 208 W Gaston, Tel 4088

Moore J S Realty & Insurance Co (fire and auto) 220½ W Market R4

MOSER JERRY M (Life), 922-930 Southeastern Bldg 100 N Elm, Tel 4174

MUTUAL INSURANCE AGENCY INC THE (Genl), 222 Piedmont Bldg 114 N Elm, Tel 4151

NELSON INSURANCE AGENCY INC (Genl), 401 Southeastern Bldg 100 N Elm, Tel 2-2917

O HENRY INSURANCE AGENCY INC, (Life), 701-704 Southeastern Bldg 100 N Elm, Tel 2-2177

PEAKE JAMES D (Life), 922-930 Southeastern Bldg 100 N Elm, Tel 4174

PERRETT GEO W (Life), 922-930 Southeastern Bldg 100 N Elm, Tel 4174

REDDEN THOMAS GRESHAM INC, (Genl), 501 Southeastern Bldg 100 N Elm, Tel 7161 (For further information see page 37 Buyers' Guide and front cover)

Reese Weston R, (genl) 114 N Elm R226

ROBINS & WEILL (Genl), 712-714A Southeastern Bldg 100 N Elm, Tel 5133

SCHENCK PAUL W (Genl), 6th Floor Piedmont Bldg 114 N Elm, Tels 2-0127 and 2-0128 (For further information see pages 36 and 38 Buyers' Guide)

Sharpe & Doggett Inc (genl) 111 Stafford pl

STEDMAN ROBT H JR (Life), 409 Southeastern Bldg 100 N Elm, Tel 2-2073 (For further information see page 39 Buyers' Guide)

Thomas Chas M (Life) 100 N Elm R701-704

Tousley John H (genl) 116 Asheboro

TROXLER ROBT G (Life), 922-930 Southeastern Bldg 100 N Elm, Tel 4174

Tyler Jas M (genl) 125 S Elm R506

UNDERWOOD INSURANCE AGENCY, (Genl), 116A W Market, R221-223, Tel 4581 (For further information see page 38 Buyers' Guide and front cover)

WIMBISH CHAS C (Life), 922-930 Southeastern Bldg 100 N Elm, Tel 4174 (For further information see page 34 Buyers' Guide and front cover)

Worth Cornelia M Mrs (genl) 114 N Elm R209

Insurance Companies

Aetna Casualty & Surety Co 100 N Elm R503

AETNA CASUALTY & SURETY CO OF HARTFORD, CONN., 801-803 Southeastern Bldg 100 N Elm, Tels 8120 and 8129 (For further information see page 37 Buyers' Guide and right side lines)

Aetna Life Insurance Co claim dept 100 N Elm R503

AETNA LIFE INSURANCE CO OF HARTFORD, CONN., 801-803 Southeastern Bldg 100 N Elm, Tels 8120 and 8129 (For further information see page 37 Buyers' Guide and right side lines)

Albany Insurance Co 101 Stafford R206
American Automobile Insurance Co of St. Louis Missouri (casualty) 114 N Elm R301

AMERICAN CASUALTY INSURANCE CO, 116A W Market, R221-223, Tel 4581 (For further information see page 38 Buyers' Guide and front cover)

American Central Insurance Co 232½ W Market

American Eagle Fire Insurance Co 100 N Elm R801 and 303 S Elm R621

American Employers Insurance Co (claim dept) 125 S Elm R412

American Employers' Insurance Co (underwriting dept) 125 S Elm R412

American Fore Companies 303 S Elm R 621

American Indemnity Co 101 Stafford pl R206 and 232½ W Market

AMERICAN INSURANCE CO OF NEWARK, N J, THE (Fire), 2d Floor Dixie Bldg 125 S Elm, Tels 2-3123 and 2-3124

American Mutual Liability Insurance Co 303 S Elm R712

AMERICAN NATIONAL INSURANCE CO, 726-28 Guilford Building 303 S Elm, Tel 3-2504

American National Insurance Co 126½ W Sycamore R205

American Union Insurance Co 116A W Market R223

Anglo-American Underwriters Agency 100 N Elm R417

Atlas Assurance Co Ltd 100 N Elm R801

Automobile Insurance Co 100 N Elm R 801

Automobile Insurance Co of Hartford Conn claim dept 100 N Elm R503-05

BITUMINOUS CASUALTY CO, 116A W Market, R221-223, Tel 4581 (For further information see page 38 Buyers' Guide and front cover)

Bituminous Casualty Co 232½ W Market

Charter Oak Fire Insurance Co 100 N Elm R914A

Citizens Insurance Co 232½ W Market

COLUMBIA FIRE INSURANCE CO OF DAYTON, OHIO, THE, 2d Floor Dixie Bldg 125 S Elm, Tels 2-3123 and 2-3124

Commercial Casualty Co 100 N Elm R 605-06

Commonwealth Insurance Co 303 S Elm R620

Concordia Fire Insurance Co 100 N Elm R605 and 116A W Market R223

Connecticut Fire Insurance Co 232½ W Market

CONNECTICUT MUTUAL LIFE INSURANCE CO OF HARTFORD, CONN, THE (Life), 409 Southeastern Bldg 100 N Elm, Tel 2-2073 (For further information see page 39 Buyers' Guide)

Continental Insurance Co The 303 S Elm R621

Continental Life Insurance Co 303 S Elm R806

Dixie Fire Insurance Co 116A W Market R223 232½ W Market and 101 Stafford pl R206

DIXIE FIRE INSURANCE CO OF GREENSBORO, N C, 2d Floor Dixie Bldg 125 S Elm, Tels 2-3123 and 2-3124 (For further information see page 36 Buyers' Guide)

C. W. Angel, Mgr.

Phone 5179

JUSTICE DRY CLEANING CO.

PLANT: 811-13-15-17 BATTLE GROUND AVE.

LAUNDERING — CLEANING — DYEING — REPAIRING

CASH AND CARRY — DELIVERY SERVICE

MENDENHALL'S Inc.

Mendenhall's Good Lumber Since 1884

PHONE 2-0417

ASHE AND LEWIS STS.

Lumber,
Building Supplies,
Millwork, Hardware,
Certainteed Products

Insurance Companies—Contd

DURHAM LIFE INSURANCE CO OF RALEIGH, N C, 801-804 Jefferson Standard Bldg 101 N Elm, Tel 2-2367
Eagle Indemnity (fire) 114 N Elm R301
Empire State Insurance Co 101 Stafford pl R206
Employers' Fire Insurance Co 125 S Elm R412
Employers' Liability Assurance Corp 125 S Elm R412
Employer's Liability Assurance Corp Claim Dept 125 S Elm R412
Equitable Fire & Marine Insurance Co 232½ W Market
Equitable Life Assurance Society of the United States 303 S Elm R324
Farmers Mutual Fire Insurance Assn 200 S Eugene
Federal Union Insurance Co 100 N Elm R417
Federal Union Insurance Co (fire) 114 N Elm R301
Fidelity-Phenix Fire Insurance Co 303 S Elm R621
Fidelity & Deposit Co 232½ W Market
Fire Association of Philadelphia 101 N Elm R925
Fireman's Fund Insurance Co 232½ W Market
Firemen's Insurance Co 100 N Elm R605 and 232½ W Market
First American Fire Insurance Co 303 S Elm R621
Franklin Fire Insurance Co 116A W Market R223
GATE CITY LIFE INSURANCE CO, 1001-1011-1027-1028 Guilford Bldg 303 S Elm, Tel 7191
Gate City Life Insurance Co dist ofc 303 S Elm R401
General Accident Insurance Co 100 N Elm R622-23
General Exchange Insurance Corp 101 N Elm 7th fl
Girard Fire & Marine Insurance Co 100 N Elm R605-06
Globe & Republic Insurance Co 100 N Elm R801
Great American Indemnity Co 232½ W Market
Great American Indemnity Insurance Co of New York 101 Stafford pl R206
Great American Insurance Co 232½ W Market
Hanover Fire Insurance Co 232½ W Market
Hartford Accident & Indemnity claim dept 100 N Elm R726-30
Hartford Steam Boiler Co 232½ W Market
Hartford Steam Boiler Inspection & Insurance Co 100 N Elm R801
Home Life Insurance Co of New York 100 N Elm R821
Home Security Life Insurance Co 303 S Elm R205
Homeland Insurance Co 116A W Market R223
Homestead Fire Insurance Co 114 N Elm R301
Imperial Life Insurance Co 114 N Elm R211
INDEMNITY INSURANCE CO OF NORTH AMERICA, Carlton Bldg 232½ W Market, Tel 8157

INTER-OCEAN CASUALTY CO, 116A W Market R220-226, Tel 4146 (For further information see page 39 Buyers' Guide and right side lines)
Inter-Ocean Casualty Co 232½ W Market

JEFFERSON STANDARD LIFE INSURANCE CO, 11th Floor Jefferson Standard Bldg 101 N Elm, Tel (PBX) 2-1131 (For further information see front stencil and page A)

Liberty Mutual Insurance Co 126½ W Sycamore
Life Insurance Co of Virginia 303 S Elm R817

Life & Casualty Insurance Co of Tennessee 100 N Elm R708
Liverpool & London & Globe Insurance Co Ltd 100 N Elm R417
London Assurance The 232½ W Market
Lumbermen's Mutual Casualty Co 114 N Elm R222

Manhattan Fire & Marine Insurance Co 114 N Elm R301

Manufacturer's Casualty Insurance Co 232½ W Market

Maryland Casualty Co 232½ W Market
Maryland Insurance Co 303 S Elm R621
Massachusetts Mutual Life Insurance Co 101 N Elm R214

Massachusetts Protective Association Inc 303 S Elm R616

Massachusetts Protective Life Assurance Co 303 S Elm R616

Mercantile Insurance Co 303 S Elm R620
Metropolitan Casualty Insurance Co 100 N Elm R605-06

METROPOLITAN CASUALTY INSURANCE CO THE, 116A W Market, R221-223, Tel 4581 (For further information see page 38 Buyers' Guide and front cover)

Metropolitan Life Insurance Co 303 S Elm R523

Metropolitan Life Insurance Co group div 100 N Elm R908

Metropolitan Life Insurance Co of New York 303 S Elm R506
Milwaukee Mechanics Insurance Co (fire) 100 N Elm R605-06

Mutual Life Insurance Co of New York 100 N Elm R507

National Ben Franklin Insurance Co (fire) 100 N Elm R605-06

NATIONAL CASUALTY CO OF DETROIT, MICHIGAN, 104 Piedmont Bldg 114 N Elm, Tel 8480

National Surety Corp 101 N Elm R108 and 303 S Elm R723

National Union Fire Insurance Co 125 S Elm R507 and 232½ W Market
New York Life Insurance Co 114 N Elm R509

New York Life Insurance Co mortgage loan dept 100 N Elm R809

New York Underwriters Insurance Co 232½ W Market

Niagara Fire Insurance Co 303 S Elm R621

North British & Mercantile Insurance Co Ltd 303 S Elm R620

North Carolina Home Insurance Co 100 N Elm R801

NORTH CAROLINA MUTUAL LIFE INS CO (C), 801 E Market, Tel 6379
Northwestern Fire & Marine Insurance Co 101 Stafford pl R206

ELECTRIC
WELDING
ACETYLENE
City
Welding & Spring Service Co
211 HUGHES
PHONE 9661
SALES & SERVICE
AUTOSPRINGS

JNO. R. DICK
HEATING CONTRACTOR
—
NORGE
Distributor
Winter Air Conditioning
Steam and Hot Water Heating
Stokers
Oil Burners
—
Office and Show Room
1304 SPRING GARDEN
Office Tel. 3-1582
Res. Tel. 6997

THE McCLAMROCH COMPANY

Established 1894

Tile, Rubber, Asphalt, and Acoustical Work

304-06 S. DAVIE

TEL. 2-2309



GREENSBORO

ICE & COAL CO., Inc.

"Where Quality is a Fact"

May We Solve Your Coal Problem

DIAL 2-3171



Lowman Motor Co.

Distributors Studebaker Motor Cars

300 BELLEMEADE

Phone 3-1727



STARR ELECTRIC CO.

Electrical Contracting and Fixtures

205 N. GREENE ST.

PHONE 2-2175

Insurance Companies—Contd
Northwestern Mutual Life Insurance Co
The 100 N Elm R301

Ohio State Life Insurance Co The 100
N Elm R622-23
Orient Insurance Co 100 N Elm R801
Orient Insurance Co of Hartford 232½
W Market

Pacific National Fire Insurance Co 303
S Elm R610

Pennsylvania Fire Insurance Co 303 S
Elm R620

Philadelphia Fire & Marine Insurance
Co 232½ W Market

Phoenix Insurance Co 100 N Elm R801
Pilot Life Insurance Co 100 N Elm R702

PILOT LIFE INSURANCE CO, Sedge-
field on High Point rd midway be-
tween Greensboro and High Point,
Tel 5191 (For further information see
page 41 Buyers' Guide and right side
lines)

Pilot Life Insurance Co Tri City Dist 101
N Elm R621

Provident Life & Accident Insurance Co
group dept 100 N Elm R522

Prudential Insurance Co of America
ordinary dept 101 N Elm R226A

Revere Paul Life Insurance Co 303 S
Elm R616

Royal-Liverpool Groups 100 N Elm R417

Scottish Union & National Insurance Co
116A W Market R223

Seaboard Fire & Marine Insurance Co
125 S Elm R506 and 232½ W Market

SECURITY LIFE & TRUST CO, 721-
721A Jefferson Standard Bldg 101 N
Elm, Tel 6805

Shelby Mutual Plate Glass & Casualty
Co The 303 S Elm R414

Southeastern Hail Conference 125 S Elm
R513

South-Eastern Underwriters Association
125 S Elm R508

Southern Dixie Life Insurance Co 101
N Elm R712 and 303 S Elm R902

Southern Fire Insurance Co 116A W
Market R223

Standard Fire Insurance Co 232½ W
Market

Standard Fire Insurance Corp of Hart-
ford Conn 100 N Elm R503-05

Star Insurance Co 100 N Elm R417

State Capitol Life Insurance Co 125 S
Elm R404

**STATE MUTUAL LIFE ASSURANCE
CO OF WORCESTER, MASS**, Suite
516 Southeastern Bldg 100 N Elm, Tel
2-1086 (For further information see
page 39 Buyers' Guide nad right side
lines)

Sun Life Assurance Co of America 101
N Elm R411

Trans Continental Insurance Co 100 N
Elm R801

Travelers Insurance Co 100 N Elm R
914A

United States Casualty Co 232½ W Mar-
ket

United States Fidelity & Guaranty Co
100 N Elm R712

United States Fidelity & Guaranty Co
claim dept 100 N Elm R705

Westchester Fire Insurance Co 232½ W
Market

WINSTON MUTUAL LIFE INS CO
(Colored), 919½ E Market, Tel 3-2541
Yorkshire Insurance Co Ltd The 125 S
Elm R506

Interior Decorators

Barksdale Wallace 1709 W Market
Beacham Frank P 822 Bellevue
Bell Annie S M 601 N Greene
DeHuguley Stephen D (c) 360 W Bragg
Honeycutt Zeb L 1515 Pugh
Joyner J Arch (c) 327 N Dudley
Keels David W 4239 Princeton av
Paris Chas S 103 S Cedar
Williams Chas E 1003 Hertford

***Investigations—Civil and Criminal
HOME DETECTIVE CO INC**, 520-522
Guilford Bldg 303 S Elm, Tels Day
2-2034, Night 4837 (For further in-
formation see page 23 Buyers' Guide and
left side lines)

Investment Bankers

INVESTORS SYNDICATE, 901 Jeffer-
son Bldg 101 N Elm, Tel 4501 (For
further information see page 41 Buy-
ers' Guide and right top lines)
Jennings Roger A 114 N Elm R229
Lewis and Hall Inc 101 N Elm R628

*Investments

INVESTORS SYNDICATE, 901 Jeffer-
son Bldg 101 N Elm, Tel 4501 (For
further information see page 41 Buy-
ers' Guide and right top lines)

*Iron Railings

WILKINS J D INC, 1200 W Lee, Tel 7108
(For further information see page 48
Buyers' Guide and right bottom lines)

***Iron and Steel—Dealers and Buyers
SOUTHERN CONVERTING CO INC**,
405-411 King, Tel 3-1784 (For further
information see page 51 Buyers' Guide
and right bottom lines)

Iron and Steel Work

WILKINS J D INC, 1200 W Lee, Tel 7108
(For further information see page 48
Buyers' Guide and right bottom lines)

Jewelers—Manufacturing

Brown Edgar L 125 S Elm R103
Hall-Kimes Jewelry Co 303 S Elm R512

Jewelers—Retail

**BERNAU JEWELRY & OPTICAL CO
INC**, 210 S Greene, Tel 6653
Bynum Harry F 114 W Market

COBLE SPORTING GOODS CO INC,
342-44 S Elm, Tel 2-0912 (For further
information see page 52 Buyers' Guide
and right side lines)

COHEN'S NED JEWEL BOX, 134 S Elm
cor Sycamore, Tel 4871

Glenn & Jones Inc 119 S Elm
Gurr & Pate Inc 125 S Elm R601
Hayworth Wm F 116 N Elm

KAY JEWELRY CO, 239 S Elm cor
Washington, Tel 8915

NATIONAL JEWELRY CO, 306 S Elm,
Tel 2-1729

Neese J Harvey 335 S Elm

1872

"Three Generations of Service"

1941

SMITH-COURTNEY CO.

CONTRACTORS' EQUIPMENT AND SUPPLIES

239-241 S. Davle St.

Greensboro, N. C.—Richmond, Va.—Hickory, N. C.

Tels. 4558 and 4559

STANLEY HEATING CO.

LENNOX *Aire-Flo*

Heating and Air
Conditioning Systems

339 W. Lee

AUTOMATIC COAL and OIL HEATING

Tel. 2-3586

Jewelers—Retail—Contd

SANCTON & DICKERSON, 207 S Elm, Tel 2-0044 (For further information see page 41 Buyers' Guide)

SASLOW'S INC, 214 S Elm, Tel 2-1307 (For further information see page 41 Buyers' Guide)

SCHIFFMAN JEWELRY CO, 225 S Elm, Tel 5146 (For further information see page 42 Buyers' Guide and right side lines)

SCOGGINS JEWELRY STORE, 110 W Market

SEBURN'S INC, 116 N Elm, Tel 2-1771 (For further information see page 42 Buyers' Guide and left side lines)
Textile Jewelry Co 402 State (MHTs)

Jewelers' Supplies

LaRose Seward 203 N Greene

Junk Dealers

Bradshaw Henry (c) 1403 Ashe
Greensboro Junk Co 603 E Washington

SOUTHERN CONVERTING CO INC, 405-411 King, Tel 3-1784 (For further information see page 51 Buyers' Guide and right bottom lines)

Southern Junk & Hide Co 708 E Sycamore

Justices of the Peace

Murray Ernest W 315½ S Elm R5

Lyon Wm S Hon 220¼ W Market R12

PASCAL JOSEPH E, 123 Stafford pl, Tel 2-0876, Res Tel 6789

STRICKLAND JOHN C, 123½ W Market, Tel 4350

Kennels

Gillespie Park Kennels 1218 Bothwell

*Kerosene

KELLY OIL CO INC, 1410 W Lee, Tel 2-2185 (For further information see page 25 Buyers' Guide and right bottom lines)

Labor Organizations

Bricklayers and Plasterers Intl Union of Am Local No 3 112½ E Sycamore

Brotherhood of Locomotive Engineers Div No 759 231½ S Elm

Brotherhood of Locomotive Firemen and Enginemen Gate City Lodge No 728 102½ N Davie

Brotherhood of Maintenance of Way Employees 126½ W Sycamore R316

Brotherhood of Painters Decorators and Paperhangers No 717 112½ E Sycamore

Brotherhood of Railroad Trainmen Ladies Auxiliary Tar Heel Lodge No 326 231½ S Elm

Brotherhood of Railroad Trainmen Tar Heel Lodge No 594 231½ S Elm

Brotherhood of Railway Clerks Lodge No 220 231½ S Elm

Brotherhood of Ways and Maintenance Union 102½ N Davie

Carolina Central Lodge No 421 Ladies Society of the Brotherhood of Locomotive Firemen and Enginemen 102½ N Davie

Greensboro Branch No 630 National Assn of Letter Carriers Federal bldg

Greensboro Branch No 711 Natl Fed of Post Office Clerks Federal bldg

Greensboro Branch No 967 United Natl Assn of Post Office Clerks Federal bldg

Greensboro Branch Railway Mail Assn 205 Federal bldg

Greensboro Building and Construction Trades Council 112½ E Sycamore

Greensboro Central Labor Union 112½ E Sycamore

Greensboro Lodge No 2099 Brotherhood of Railway Clerks 102½ N Davie

International Alliance of Theatrical Stage Employees and Moving Picture Machine Operators No 574 112½ E Sycamore

International Assn of Machinists Gate City Lodge No 488 112½ E Sycamore

International Brotherhood of Electrical Workers No 342 112½ E Sycamore

International Hod Carriers Building and Common Laborers Union of America Local No 1446 112½ E Sycamore

International Typographical Union Local No 397 112½ E Sycamore

International Union of Elevator Constructors No 80 112½ E Sycamore

Laundry Workers International Union Local No 196 112½ E Sycamore

Musicians Protective Union Local No 332 112½ E Sycamore

Operative Plasterers and Cement Finishers No 660 112½ E Sycamore

Plumbers and Steamfitters Union Local No 640 102½ N Davie

Retail Clerks International Protective Assn Local No 955 112½ E Sycamore

Terminal Workers and Freight Handlers Union No 19041 112½ E Sycamore

United Brotherhood of Carpenters and Joiners of Am Local No 2230 112½ E Sycamore

Wood Wire and Metal Lathers Intl Union No 419 112½ E Sycamore

Laboratories

Greensboro Pathological Laboratory 101 N Elm R116

Pittsburgh Testing Laboratory 125 S Davie

Porto Laboratories Inc 223 N Spring

United States Testing Co Inc 1200 Arlington

*Ladies' Clothing

KEITH'S CLOTHING CO INC, 113 S Davie, Tel 3-1967 (For further information see page 15 Buyers' Guide and left side lines)

*Ladies' and Misses' Ready-to-Wear Clothing—Retail

MONTALDO'S, N Elm at Gaston, Tel 2-0108 (For further information see page 15 Buyers' Guide and right side lines)

Landscape Architects

Campbell Walter E 695 Percy

Harris Hugh 116A W Market

LINDLEY NURSERIES INC, Office and Nurseries Adjoining Airport, U S Hwy No 421, Tel 2-0977

Laundries—Chinese

White Star Laundry Co 121 E Market

For Life
Insurance
and
Annuities
See

The Henry
P. Foust
Agency

State
Mutual
Life
Assurance
Company

Suite
516
Southeastern
Building

PHONE

2-1086

The
**SALVATION
ARMY**



Welfare
Character
Building
Evangelism

GUILFORD MEMORIAL PARK

BEAUTIFUL and COMPLETE INTERMENT SERVICE

Perpetual Care

Highway No. 70 and 29, Half Way between High Point and Greensboro

520-24 S. Elm

Phone 2-2331

JEFFERSON STANDARD LIFE INSURANCE CO.

GREENSBORO AGENCY

12th Floor Jefferson Standard Bldg.

'Phone 2-1181

*Laundries—Family Service

COLUMBIA LAUNDRY CO., Battle Ground av at N Cedar, Tel 8193 (For further information see page 42 Buyers' Guide and right top lines)

JUSTICE DRY CLEANING CO., 811-17 Battle Ground av, Tel 5179 (For further information see page 44 Buyers' Guide and left bottom lines)

*Laundries—Finished Family

IDEAL LAUNDRY CO., 115-119 Lewis, Tels 7182 and 7183 (For further information see page 43 Buyers' Guide and right side lines)

NEW METHOD LAUNDRY., 862-864-866 S Elm, Tel 8862 (For further information see page 44 Buyers' Guide and back cover)

Laundries—Hand

Chavis Cassie (C) 427½ E Washington

Laundries—Steam

COLUMBIA LAUNDRY CO., Battle Ground av at N Cedar, Tel 8193 (For further information see page 42 Buyers' Guide and right top lines)

DICK'S LAUNDRY CO., 328-332 E Market, Tel 7101 (For further information see page 43 Buyers' Guide and front cover)

IDEAL LAUNDRY CO., 115-119 Lewis, Tels 7182 and 7183 (For further information see page 43 Buyers' Guide and right side lines)

JUSTICE DRY CLEANING CO., 811-817 Battle Ground av, Tel 5179 (For further information see page 44 Buyers' Guide and left bottom lines)

LANE'S LAUNDRY., 814 W Market, Tel 4159

NEW METHOD LAUNDRY., 862-864-866 S Elm, Tel 8862 (For further information see page 44 Buyers' Guide and back cover)

Sherman's Inc 118 E Gaston
Southside Steam Laundry (c) 406 McLean

*Laundries—Wet Wash

NEW METHOD LAUNDRY., 862-864-866 S Elm, Tel 8862 (For further information see page 44 Buyers' Guide and back cover)

Laundry Supplies and Equipment—Dealers

Ballard W P & Co 304 Hughes
State Cleaners Supply Co 333 S Davie

Laundry Supplies and Equipment—Manufacturers

Talley E J Laundry Machinery Co Inc
rear 1603 Battle Ground av

Lawyers

Atkinson J Oscar jr 125 S Elm R604
Blaylock Spencer L 406 W Washington
Block Norman 100 N Elm R902
Boren Norman A 101 N Elm R735
Boyd Chas T 101 N Elm R203
Bradley Vester C 220½ W Market R12
Brim Kenneth M 101 N Elm R809
Broadhurst Edgar D. 211-213 Banner Bldg 119 N Elm, Tel 2-1214
Brooks Aubrey L 100 N Elm R902
Brooks, McLendon & Holderness, 901-907 Southeastern Bldg 100 N Elm, Tel 4125
Brooks Thornton H 100 N Elm R902
Caffey & Stanley 100 N Elm R526-29
Cannon J Archie jr 100 N Elm H829
Carruthers Jos T jr 100 N Elm R913
Caveness Shelley B 100 N Elm R601-02
Chapman Geo M 101 N Elm R1011
Clark Franklin S 101 N Elm R1004-05
Coltrane Jas E 100 N Elm R301

Comer Wm E 119 N Elm R508
Cooke Arth O 101 N Elm R1011
Daniels G Neil 100 N Elm R902
Davis A Cleo 100 N Elm R601-02
Douglas Martin F 303 S Elm R705
Douglas Robt D 119 N Elm R602
Douglas Robt D jr 119 N Elm R602
Douglas Virginia A 119 N Elm R602
Douglas & Douglas, 601-602-603-604 Banner Bldg 119 N Elm, Tel 2-2245

Duke Otis W 119 N Elm R209
Duncan Jas S 303 S Elm R913
Eure Nathaniel L 119 N Elm R214
Falk Herbert S, 912-914 Southeastern Bldg 100 N Elm, Tel 3-2813

Farnell D Newton jr 100 N Elm R418
Frazier C Clifford 119 N Elm R401
Frazier Robt H 119 N Elm R401
Frazier & Frazier, 401-05 Banner Bldg 119 N Elm, Tel 2-2274

Gifford A Stacey 113 Stafford pl R208
Graham T Settle jr, 1005 Jefferson Standard Bldg 101 N Elm, Tel 8659

Hagan Chas T jr 100 N Elm R407
Hampton Geo C jr 119 N Elm R308
Harris & Harris 100 N Elm R625
Harrison Roger W, 202-203 Stafford Place Arcade 113 Stafford pl, Tel 3-1379

Henderson T Glenn 100 N Elm R626
Henderson Worth D 100 N Elm R626
Henderson & Henderson, 626-629 Southeastern Bldg 100 N Elm, Tel 8831

Herbin Leonidas 113 Stafford pl R200
Hightower E Kermitt (c) 914 E Market
Hill Thos J 220½ W Market R5-6
Hines Chas A 101 N Elm R735

Hines & Boren, Suite 735-736 Jefferson Standard Bldg 101 N Elm, Tel 8054
Hobgood Frank P 303 S Elm R606
Hobgood & Ward, 606-08 Guilford Bldg 303 S Elm, Tel 2-3432

Holderness Wm H 100 N Elm R902
Holt Bryce R 303 S Elm R1016
Howerton Z Hampton 216 W Market R 203

Hoyle Lawrence T 100 N Elm R414
Hoyle Thos C 100 N Elm R414
Hoyle Thos C jr 100 N Elm R414
Hoyle & Hoyle, 412-414A Southeastern Bldg 100 N Elm, Tel 2-0159

Hudgins D Edw 101 N Elm R807
Hughes John R 119 N Elm R514
Hunter W Henry 100 N Elm R402
Ivey Chas M jr 100 N Elm R722

Jones Hines A 202½ W Market
Jordan Welch O 101 N Elm R1011
Joynar Andrew jr 101 N Elm R604
King & King 100 N Elm R404-06
Klemcier John A jr 100 N Elm R407-08
Koontz Hercules L, 409-10 Banner Bldg 119 N Elm, Tel 9721

Kuykendall & Kuykendall 114 N Elm R 209

MacClamroch Jas G W, 633 Jefferson Standard Bldg 101 N Elm, Tel 2-3350
Mauze Chas W 119 N Elm R405
McLendon Lennox P 100 N Elm R902
McNairy N Dalton 119 N Elm R503

Merritt Robt A, 408-09 Banner Bldg 119 N Elm, Tel 7907
Michaux John S 220½ W Market R11
Moore Beverly C 100 N Elm R407
Moreau Albert J 315½ S Elm R5

Moseley, Holt & Powell, 1016 Guilford Bldg 303 S Elm, Tel 2-3365
Moseley Robt 303 S Elm R1016
Paschal Franklin L, 409-11 Banner Bldg 119 N Elm, Tel 7907

Powell Gilbert E 303 S Elm
Prince Morris 113 Stafford pl R205
Reynolds Rufus W 100 N Elm R402
Robinson Russell M 100 N Elm R806
Rockwell Harry 100 N Elm R430

Sapp Armistead W 125 S Elm R604
Sapp Oscar L 125 S Elm R604
Sapp Sapp & Atkinson 125 S Elm R604
Shaw Eug G 216 W Market R105

Phone
2-3163

Younts-DeBoe Co.

WHERE QUALITY IS HIGHER THAN PRICE

GREENSBORO, N.C.

MEN'S CLOTHING, FURNISHINGS, SHOES, HATS

106
N. Elm St.

HORNADAY SEED CO.

SEEDS AND FEEDS

Tel. 6532

227 E. Sycamore

COLUMBIA LAUNDRY CO.

LAUNDERERS—FRENCH DRY CLEANERS

"We Do It Better"

Phone 8193

Lawyers—Contd

Shields John J 220½ W Market R5-6
Shuping C Leroy 119 N Elm R308
Shuping & Hampton 119 N Elm R308
Smith Julius C 101 N Elm R1011
Smith, Wharton & Jordan, 1011 Jefferson
Standard Bldg 101 N Elm, Tel
2-3146
Smith Wm E 100 N Elm R705
Stanley Harry R 100 N Elm R623
Stern Sidney J 100 N Elm R313
Stern Sidney J jr 100 N Elm R313
Stern & Stern, 312-14 Southeastern Bldg
100 N Elm, Tel 9630
Turner Thos jr 100 N Elm R523-24
Ward Benj T 303 S Elm R606
Weinstein S Bernard, 1006 Jefferson
Standard Bldg 101 N Elm, Tel 2-3556
Wharton C Richd 101 N Elm R1011
Whitsett Wm T 101 N Elm R308
York Wm M 101 N Elm R203
York & Boyd, 201-204 Jefferson Stand-
ard Bldg 101 N Elm, Tel 6189
Younce Adam 100 N Elm R603
Younce Geo A 100 N Elm R603
Younce & Younce 603-604 Southeastern
Bldg 100 N Elm, Tels Office 8926, Res
9619 and 8649

Leather Dealers

Bolton Sam Co 120 N Davie
Smith John Leather Co 211 S Davie

Letter Shops

Dixie Multigraphing Service 125 S Elm
R505

Libraries

Carnegie Negro Library 900 E Washing-
ton
Goodman Herman 2120 Wright av
GREENSBORO MEDICAL LIBRARY,
109 Jefferson Standard Bldg 101 N
Elm, Tel 2-0184
GREENSBORO PUBLIC LIBRARY,
Church cor Lindsay, Tel 2-1167

*Life Insurance

**JEFFERSON STANDARD LIFE IN-
SURANCE CO,** 11th Floor Jefferson
Standard Bldg 101 N Elm, Tel (PEX)
2-1181 (For further information see
front stencil and page A)

*Life Insurance Companies

PILOT LIFE INSURANCE CO, Sedge-
field on High Point rd midway be-
tween Greensboro and High Point, Tel
5191 (For further information see page
41 Buyers' Guide and right side lines)

Light, Heat and Power Companies

DUKE POWER CO, 120 N Elm, Tel
2-2131 (For further information see
page 49 Buyers' Guide and back cover)

Liquors—Distributors

Greensboro Distributing Co Inc 320 N
Lyndon

Liquors—Retail

City Wine Store 219 W Lewis
Greensboro Wine Store 329 E Market

*Lists—Mailing

HILL DIRECTORY CO INC, 4th Floor
Presbyterian Bldg 8 N 6th, Richmond,
Va

Lithographers

Finch Fotolith Service 108½ W Market
Litho Press The 544 S Mendenhall

Live Stock Dealers and Commission
Crabtree Edw E ws High Point rd 3 s
city limits RD 3
Farmers Horse & Mule Co ss Robbins
1 w Clemmons

*Loans—Automobile

AUTO FINANCE CO, 459 W Market, Tel
2-0193 (For further information see
page 4 Buyers' Guide and right side
lines)

DIXIE FINANCE CORP, cor Sycamore
and S Greene, Tel 3-2561

***Loans—Cash, Salary and Personal**
DUVAL FINANCE CO, 104 Jefferson
Standard Bldg 101 N Elm, Tel 6512

Loans—Collateral and Salary
Citizens Credit Co 114 N Elm R102
CREDIT FINANCE CO, 202-203 Guilford
Bldg 303 S Elm, Tel 8881
Globe Finance Co 114 E Gaston
LOVE & CO, 10-11 Ham Bldg 112A N
Greene, Tel 2-3159 (For further in-
formation see page 45 Buyers' Guide
and right side lines)

PERSONAL FINANCE CORP, 216-217
Piedmont Bldg 114 N Elm, Tel 7237
(For further information see page 45
Buyers' Guide and left side lines)

UNITED LOAN SERVICE, 407 Piedmont
Bldg, Tel 3-1051

Loans—Mortgage

**GATE CITY BUILDING & LOAN AS-
SOCIATION,** Gate City Bldg & Loan
Bldg 108 S Greene, Tel 7465 (For fur-
ther information see page 12 Buyers'
Guide and right side lines)

Graham Production Credit Assn 220 S
Eugene
Greensboro Mortgage Co 125 S Elm R504
Guaranty Loan Corp 114 N Elm, R229
GUILFORD MORTGAGE CORP, 214 W
Market, Tels 8121 and 8122 (For fur-
ther information see page 49 Buyers'
Guide and right top lines)

HOME INDUSTRIAL BANK, Banner
Bldg 119 N Elm, Tels 2-1164 and 2-1165
(For further information see page 11
Buyers' Guide and left side lines)
National Farm Loan Assn 216 W Market
R204
Southeastern Mortgage Co Inc 100 N
Elm R208

TYSOR REALTY & MORTGAGE CO,
108-109 Stafford Place Arcade 113
Stafford pl, Tel 5618

*Loans—Personal

LOVE & CO, 10-11 Ham Bldg 112A N
Greene, Tel 2-3159 (For further in-
formation see page 45 Buyers' Guide and
right side lines)

SERVICE FINANCE CO, 718-719 Jeffer-
son Standard Bldg 101 N Elm, Tel 5689

Locksmiths

McIVER LOCK CO, 238 S Davie, Day
Tel 2-0027, Night Tel 2-1514
Phillips Bros Key & Lock Shop 212 S
Davie

Schiffman's
LEADING
JEWELERS
SINCE 1893

*Diamonds
Jewelry
Silverware
China
Glassware*

**ART
and
GIFT
DEPT.**

225
S. ELM

Tel.
5146



**NEED
A
QUICK
LOAN
\$\$\$
LOVE
& CO.**

BROKERS

112A
North Greene



2-3159



GUILFORD PIANO CO.

211 W. MARKET ST.

PHONE 8623



Phone
4806

HARRELSON SIGN CO.

We are Engaged in One of the Oldest Industries in the World.

"Signs Guide The Nation"

202 1/2

W. MARKET ST.

FOR GOOD LUCK AND BETTER COAL
CALL
GOOD LUCK COAL CO.
804 W. Lee

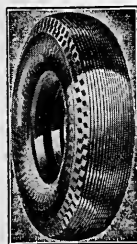

GENERAL TIRE SERVICE INC.

Distributors
GENERAL Tires and Batteries
Kraft System of Tire Renewing and Wheel Balancing
Accessories
ONE-STOP SERVICE
300 N. Greene
Phone 8176

Lumber—Retail
BROOKS LUMBER CO. 302-308 W Lee "Five Points," Tel 2-3193 (For further information see pages 19 and 45 Buyers' Guide and left side lines)

DIXIE LUMBER CO. 815 Lilly, Tel 3-1654 (For further information see page 46 Buyers' Guide and right top lines)

Dockery Lumber Co 3911 E Market (B)
MENDENHALL'S INC. 533 Ashe, Tel 2-0417 (For further information see page 46 Buyers' Guide and right top lines)

OTTINGER LUMBER CO. rear 1020 S Elm, Tel 2-3121 (For further information see page Z)

PITTS J R LUMBER CO. 505 Ashe, Tel 8155 (For further information see page 46 Buyers' Guide and right bottom lines)

STALEY LUMBER CO. 516 Ashe, Tel 2-3175
Swaim Lumber Co 1307 Elwell av (B)

Lumber—Wholesale
Beard E N Lumber Co 313 E Market
Brown-Bledsoe Lumber Co 303 S Elm R 918

Brown L E & Co 2507 Berkley pl
Burgess Lumber Co 303 S Elm R906
Jones-Snipes Lumber Co Randolph av extd RD 1 Box 67

Seaboard Lumber Co 101 N Elm R720
Simmons Russell G 113 Stafford pl R 206
South Atlantic Lumber Co 303 S Elm R906

***Lumber Manufacturers**
SOUTH ATLANTIC LUMBER CO. 906-908 Guilford Bldg 303 S Elm, Tel 4657

Lunches—Prepared and Supplied
Turner W Eustace 501 Simpson

***Machinery—Iron and Woodworking**
SMITH-COURTNEY CO (American), 239-241 S Davie, Tels 4558 and 4559 (For further information see street divider and left bottom lines)

***Machinery—Road Building**
 CRAVEN E F CO. "The Road Machinery Men" 401-403 Morehead av, Tels 2-1187 and 2-1188 (For further information see page C)

Machinery Dealers
Greensboro Supply Co Inc (textile) 341 S Davie
Kleemeier & Norment (woodworking) 100 N Elm R308
Piedmont Machinery & Equipment Co Inc (road) 300 S Benbow rd
SMITH-COURTNEY CO. 239-241 S Davie, Tels 4558 and 4559 (For further information see street divider and left bottom lines)

Machinery Manufacturers
Newman Machine Co Inc 507 Jackson
Textile Machine Works Inc (mill) 303 S Elm R1101
Wysong & Miles Co Inc (woodworking) 625 Fulton

Machinists
Comer P Boyce 310 W Sycamore
Hercules Machine Works 929 Church
Trogdon's Machine Shop 600 Forest
Willard J A Co 214 S Davie

Mail Order Houses
Dubl-Wear Textile Co 222 1/2 S Greene
Ebrocolo Shirt Co Inc 222 1/2 S Greene
S & W Hosiery Co 228 E Sycamore
Spiegel Inc 109 1/2 W Gaston 3d fl

***Mailing Lists**
HILL DIRECTORY CO INC. 4th Floor Presbyterian Bldg 8 N 6th, Richmond, Va

Manufacturers Agents
Allen J N & Co (food products) 320 N Lyndon
Cohn Walter H (hotel equipment) 1407 Northfield
Cram Geo A (fire extinguishers) 2204 Madison av
Irvin N Hazel (dresses) 207 S Elm
Jones Neil W (automotive parts) 209 Leftwich
Langley Sales Co (heating equip) 225 E Sycamore
LeBauer Jos (hosiery) 101 N Elm R701
Pickard Jas O (tobacco) 303 S Elm R420
Pittman Oscar W (underwear) 207 S Elm
Pollard W Frank (road machinery) 407 Aberdeen ter
Reed Ronald (sch supplies) 126 1/2 W Sycamore
Shelton O Bidwell (mill supplies) 908 Lakeview
Smith Walter E (trucks) 521 Jefferson
Stone Curtis E (fibre boxes) 100 N Elm R826
Swart Chas M (machinery) 318 Ashboro apt 10
Walter Geo C (sporting gds) 202 Mayflower dr

Map Publishers
Southern Mapping & Engineering Co 112A N Greene

Markets—Public
City Curb Market 227 Commerce pl

Massage
Fielding's Swedish Massage Service 114 N Elm R214
Slenderizing Salon bsmt 303 S Elm

***Mausoleums**
GULFORD MEMORIAL PARK MAUSOLEUM. Guilford Memorial Park Operators, Located Half way between Greensboro and High Point, Route No 70 and No 29, Tels Greensboro County 8813, High Point 5347, Night Calls 5747, PO Box 563, High Point, N C (For further information see page 14 Buyers' Guide and right bottom lines)

Meats—Retail
Five Point Meat Market 602 Ashe
Freeland J Vance 1103 Haywood
Liberty Market 334 S Elm
Mitchell & Anthony Inc 380 N Elm
PATTERSON BROS INC. 219 S Elm, Tel 2-3176 (For further information see page 21 Buyers' Guide)
Schlosser's Market 202 S Davie
White House Meat Market 123 E Market

Meats—Wholesale
Armour & Co 301 S Davie
Causey Roscoe C Randolph av extd
Huffine Ernest B 1806 Madison av
Schlosser Andrew J & Sons Randolph av extd
Swift & Co 800 Tomlinson

Medicine Manufacturers—Patent and Proprietary
VICK CHEMICAL CO. 737 Milton, Tels 2-3116, 2-3117 and 2-3118

Men's Furnishings—Retail
Barbee & Cagle 233 S Elm
Blumenthal's 358 S Elm
Isaacson's 304 S Elm

Sporting
Goods

Corbin
Hardware

ODELL'S

DeVoe
Paints

Barrett's
Roofing

The Carolina's Greatest Hardware House

PHONE 4171

Men's Furnishings—Retail—Contd

KEITH'S CLOTHING CO INC, 113 S Davie, Tel 3-1967 (For further information see page 15 Buyers' Guide and left side lines)

MEYER'S DEPARTMENT STORE THE, 200-204 S Elm, Tel 6101 (For further information see left top lines)

National Shirt & Hat Shop 215 S Elm New York Tailoring Co 121 E Washington

VANSTORY CLOTHING CO, Jefferson Standard Bldg, 107-109 N Elm, Tels Main Floor 2-3029, Boys' Shop 5076 (For further information see page 14 Buyers' Guide and back cover)

YOUNTS-DeBOE CO, 106 N Elm, Tel 2-3163 (For further information see page 15 Buyers' Guide and left side lines)

Mercantile Agencies

Dodge F W Corp 100 N Elm R303
DUN & BRADSTREET INC, 501 Dixie Bldg 125 S Elm, Tel 8343

***Metal Building Products**

WILKINS J D INC, 1200 W Lee, Tel 7108 (For further information see page 48 Buyers' Guide and right bottom lines)

Metal Screens

Lane Leslie C 535 Walker av

Meter Manufacturers

Pitney-Bowes Postage Meter Co 101 N Elm R615

Milk Dealers

CLOVER BRAND DAIRIES INC, 400 Summit av, Tel 2-1309 (For further information see page 21 Buyers' Guide)

ROCK CREEK DAIRY, 386 N Elm, Tel 4507 (For further information see page 21 Buyers' Guide and left side lines)

Mill Supplies

Odell Mill Supply Co 300 N Forbis
SMITH-COURTNEY CO, 239-241 S Davie, Tels 4558 and 4559 (For further information see street divider and left bottom lines)

Wysong & Miles Mill Supply Co Inc 625 Fulton

Milliners

Alan's 110 N Elm
Funk Nancy 206 S Elm
Jo Belle Hats 237 S Elm
Lamb Selma 121 Stafford pl
Lee's Millinery 132 S Elm
McNairy Pattie & Co 117 S Greene

MONTALDO'S, N Elm at Gaston, Tel 2-0108 (For further information see page 15 Buyers' Guide and right side lines)

Morgan Pansie S Mrs 103 N Elm
York Helen Mrs 106 S Elm

***Millwork**

BROOKS LUMBER CO, 302-308 W Lee "Five Points," Tel 2-3193 (For further information see pages 19 and 45 Buyers' Guide and left side lines)

DIXIE LUMBER CO, 815 Lilly, Tel 3-1654 (For further information see page 46 Buyers' Guide and right top lines)

OETTINGER LUMBER CO, rear 1020 S Elm, Tel 2-3121 (For further information see page 2)

PITTS J R LUMBER CO, 505 Ashe, Tel 8155 (For further information see page 46 Buyers' Guide and right bottom lines)

***Mimeographing**

CHEEK J C LETTER SHOP, 432 Southeastern Bldg 100 N Elm, Tel 9734 (For further information see page 45 Buyers' Guide)

HILL DIRECTORY CO INC, 4th Floor Presbyterian Bldg 8 N 6th, Richmond, Va

Mirror Manufacturers

BINSWANGER & CO INC, 211-21 Macon between Tomlinson and Washington, Tel 2-3107 (For further information see page 29 Buyers' Guide and left top lines)

***Mixers—Concrete**

CRAVEN E F CO, "The Road Machinery Men," 401-403 Morehead av, Tels 2-1187 and 2-1188 (For further information see page C)

Monumental Work

Carolina Granite Co Inc 1707 Battle Grand av
Knight John W & Sons 408 Battle Ground av
Neece Memorial Studios 117 E Washington

***Mortgage Loans**

GUILFORD MORTGAGE CORP, 214 W Market, Tels 8121 and 8122 (For further information see page 49 Buyers' Guide and right top lines)

***Morticians**

FORBIS & MURRAY FUNERAL HOME INC, 301 Church, Tel Day or Night 8165 (For further information see page 25 Buyers' Guide and right top lines)

HANES FUNERAL HOME INC, 401 W Market, Tel 5158, Branch 453 Arlington, Tel 4521 (For further information see page 26 Buyers' Guide and front cover)

Mosaic Work

Tucker H E Tile Co 3805 Oak Grove av (B)

Motion Picture Theatres

Carolina Theatre 310 S Greene
Central Theatre Vine cor 9th (Revo)
Criterion Theatre 220 N Elm
Imperial Theatre 117 S Elm
National Theatre 311 S Elm
NORTH CAROLINA THEATRES INC, 311 S Elm, Tel 5712
Palace Theatre 905 E Market
State Theatre 331 S Elm

Motorcycle Dealers

Greensboro Auto Electric Co Inc 509 S Spring

***Multigraphing**

CHEEK J C LETTER SHOP, 432 Southeastern Bldg 100 N Elm, Tel 9734 (For further information see page 45 Buyers' Guide)

Southeastern Building, 8th Floor

INSURANCE — ALL KINDS

Established 1902

Phones 8129 and 8120

Merrimon Ins. Agency Inc.

GARVIN-STONE
Furniture Co.

114
N. Greene

PHONE
2-0040

**FUEL
OIL**

Kelly Oil Co. Inc.

Premium Fuel Oil for Heaters and Furnaces
Kerosene—Delivered To Your Home

1410 W. LEE

PHONE 2-2185

**FUEL
OIL**

BANK WITH SECURITY NATIONAL BANK OF GREENSBORO

Member Federal Deposit Insurance Corporation

Roofing
Contractor

Brooks
Roofing
Co.

SHEET
METAL
WORKERS

302-308
W. Lee St.
"Five Points"
PHONE
2-3193

Seburn's
Inc.

Jewelers

Diamonds

Watches

Silverware

China
and
Crystal

Gifts

Repairs

Seburn's
Inc.

Multigraphing—Contd
HILL DIRECTORY CO INC, 4th Floor
Presbyterian Bldg 8 N 6th, Richmond,
Va

***Municipal Bonds**
BRAY BROS CO, 802 Guilford Bldg 303
S Elm, Tel 4437

Museums
Greensboro Historical Museum 220
Church

Music Teachers
Albright Myra A Mrs (piano) 618 W
Gaston
Anderson Maude G (piano) 617 W Gas-
ton
Clapp Nell L (voice, piano) 226½ W
Market R9
Collison Blanche L (piano) 708 5th av
Collison Helen M 708 5th av
Core Ethel Mrs (piano) 213 McIver
Cresdy Emma R Mrs (piano) 433 W Gas-
ton
Davis Nell J (piano) 609 W Gaston
Felder Annie L (voice) 132 E Fisher av
apt 2
Fine Arts School (piano and voice) 312
Church

Grant Lorne D (voice) 335 Church
Greensboro School of Music (instru-
mental) 207 W Market
Hunt Florence (piano) 600 Magnolia
Jones Annie R Mrs (piano and voice)
209 W Smith
Kearns Clyde L (piano) 2403 Camden
rd
King Mary E (piano) 340 Church
Klingman Maude E Mrs (piano) 226½ W
Market R9
Martin Agnes V (piano) 204 N Menden-
hall
McAlister Flax R (piano) 700 Country
Club dr (IPk)
McClam Maude Y Mrs 2400 Spring Gar-
den
Rigg Rosemary (piano) 500 Woodlawn
Ruth Ella (piano) 848 Worth
Stallings Montagress (piano) 1221 Ashe-
boro
Way Hulda O (piano) 1704 Front
Welborn Mary A (piano) 13 Bessemer ct
White Jas W (piano) 226½ W Market R7
Williamson Jewel B (piano) 126½ E
Smith
Wilson Florence (voice) 401 Church

**Music and Musical Instruments—
Dealers**
Guilford's Music Center 357 N Elm
West-Sloan Music Co 357 N Elm

Musical Instrument Dealers
Benyunes Music Store 210 E Sycamore
GREENSBORO MUSIC CO INC, 207 W
Market, Tel 2-0739

GUILFORD PIANO CO, 211 W Market,
Tel 8623 (For further information see
page 46 Buyers' Guide and right bot-
tom lines)
Southern Music Co Inc 233 Summit av
Wurlitzer Rudolph Co The (phono-
graphs) 101 N Elm R119

***Musical Merchandise Dealers**
GUILFORD PIANO CO, 211 W Market,
Tel 8623 (For further information see
page 46 Buyers' Guide and right bot-
tom lines)

Needle Manufacturers
Torrington Co The (knitting) 303 S Elm
R306

News Dealers
American News Co The 225 Summit av
Caskey Ralph L 1st fl City Hall
Griffin's News Stand 202 W Market

McIntyre John W 225 N Elm
Triangle News Stand (c) 915½ E Market
Union News Co Sou Ry. Pass Sta

News Dealers—Wholesale
State News Agency 214 E Sycamore

News Service Bureaus
Associated Press 200 N Davie

Newspaper Correspondents
Moss Feature Syndicate 808 Summit av

Newspapers
Democrat The (weekly) 202½ Market
R4

GREENSBORO DAILY NEWS (Daily
and Sunday), 200-204 N Davie, Tel (P
BX) 2-3131 (For further information see
left side lines)

Greensboro Patriot (weekly) 205½ N
Greene

GREENSBORO RECORD THE (Daily),
200-204 N Davie, Tel (PBX) 2-3131
(For further information see left side
lines)

Notaries Public
(See also Lawyers)
"This list includes only such active no-
taries as have requested that their
names be listed"
Brown Sample S 220½ W Market R10
Campbell Edith B mezz fl O Henry Ho-
tel

Clapp Sallie B 119 N Elm R405
Day Thos F 101½ W Market
Fox Mabel C 100 N Elm R902
Hunt Cyrel G 217 E Sycamore
Mangus Ruth E 303 S Elm R323
Monroe Florence E 101 N Elm R735
O'Connor J Pearl mezz fl King Cotton
Hotel
Odell Fred C 100 N Elm R801
Pope Ethel L 429 W Sycamore
Roberts Pearl E 100 N Elm R416
Strickland John C 123½ W Market
Williams Minnie 125 Stafford pl
Wilson W Banks 503 N Edgeworth
Wyrick Lois T Mrs 100 N Elm R419

Notions—Wholesale
READY GEO E, 208 E Sycamore, Tel
2-0531

Nurserymen
LINDLEY NURSERIES INC, Office and
Nurseries Adjoining Airport, U S Hwy
No 421, Tel 2-0977
Piedmont Gardens (office) 695 Percy

Nurses—Graduate
Allred Frances S 510 Charles
Andrew Mary G 519 Summit av
Anthony Alma 651 Chestnut
Anthony Grace L 317 N Edgeworth apt 1
Atkins Emma N Mrs 1200 Glenwood av
Baker Ina M 677 Percy
Barnes M Undine 217 Church
Berrier Florence R Mrs 822 Wharton
Bolton D Rose 608 5th av
Briggs Mollie 310 W Gaston
Burke Sammie 302 W Washington apt 2
Burton Hannah L (c) 1214 Orchard
Carpenter Eula J Mrs 317 N Edgeworth
Charles Annie M 122 E Smith apt 2
Clark Laura P 315 Murray
Coe Ida M Mrs 1017 Wharton
Combs Jessie L 715 N Eugene
Crawford Margt 422 E McCulloch
Deane Fannie 211 W Fisher av
Eason Victoria 407½ S Eugene
Edmondson Mildred 122 E Smith apt 2
Ellison Mollie B 1104 Lexington av
Feeney Theresa 600 Park av
Ferebee Helen W Mrs 121 McIver apt 5
Fields Hazel 670 Chestnut
Fields Wannie 705 N Greene



Prompt, Courteous Service

DIXIE LUMBER CO.

Specialists in LUMBER AND MILLWORK

815 Lilly Ave.

Phone 3-1654

Nurses—Graduate—Contd

Frazier Lila A Mrs 811½ Rankin
Frazier Vera R Mrs 515 Summit av
Gammon Alice G Mrs 907 McGee
Gibbs Pattie R 600 Park av
Gilbert Cleve C Mrs 1618 Marion
Gillespie Margt D Mrs 307 Murray
Goodwin Olive 415 W Gaston
Harris Sue 705 N Greene
Horton S Martha 1003 Hampton
Jackson Maggie C (c) 1421 E Washing-
ton

Johnson Fannie J 212½ Leftwich
Jones Eva (c) 1607 Roger's ct
Jones Sarah M Mrs 701 N Greene apt 4
Keesee Louise M 744 Park av
Kenney Pauline 677 Percy
King Dora B Mrs 1306 Glenwood av
Lewis Cora 506 Summit av
Loman M Vera 127 E Fisher av apt 2
Lunford Kern r705 N Greene
Luther Louise 709 Percy
Madren Ruby R 511 Simpson apt 4
Marable Luvesta E (c) 1411 E Wash-
ington

Maris Ann 600 Park av
McDonald Jennie E (c) 711 Reid
Mendenhall Gladys Mrs 615 Guilford av
Montgomery Lida 111 W Washington
Mulherin Julia A 809 N Eugene
Murray Pearl 2207 Shorewood
Nachman Rachel 503½ N Greene
Neese Edna L 323 Tate
Oldham Mary C 128 Tate
Otwell Emily 1202 Magnolia
Parks Pearl (c) 733 Gillespie
Paschal Gladys L 614 W Market
Phillips Naomi R Mrs 2111 Hiatt
Phipps Jamie C Mrs 302 Waverly way
Pleasant I Evelyn Mrs 318 W Fisher av
Pope Laura 111 E Hendrix apt 2
Privette Juanita 704 Summit av
Redmond Carolyn R Mrs 619 5th av
Rush Rosa G 430 W Sycamore
Scott Maggie W 1101 Lexington av
Smith Edna M 306 Church
Smith Lucille Mrs 512 Park av
Sockwell Bertha L 627 Summit av
Squires Nancy L Mrs 123 E Smith
Stanford Brenda M Mrs 1010 Wharton
Stockard Helen J 1120 Caldwell
Stokes Queen E (c) 400 N Beech
Story Clarice H Mrs 1732 Glenwood av
Swann Penta F 317 N Edgewood apt 1
Taylor Elma J 214 N Cedar
Taylor Hazel 502 N Greene
Tillman Mary 1001 N Eugene
Vaughan E Kate Mrs 303 N Tremont dr
(SH)

Wade Josephine 506 Summit av
Whirlow Blanche 601 Simpson
White Jeane Mrs 503½ N Greene
Wood Daisy 122 E Smith apt 2
Wood Virginia 703 N Greene

Nurses—Practical

Bailey Annie S Mrs 1008 Asheboro
Beasley Hazel C Mrs 2110 Spring Gar-
den
Bilyeu Helen C 1506 W Grove
Bolton Esther M 608 5th av
Boone Effie M 606 Summit av
Bullock Hannah (c) 919½ E Market
Burgess Mary 107 S Edgeworth
Carraway Nettie H Mrs 710 Douglas
Cook Beulah 215 N Edgeworth
Cooke LaVina Mrs 813 Richardson

Creekman Hazel 405 W Washington
Davis Vella H Mrs Guilford College
Foster Kath (c) 815 Gibson
Gladson Alta 410 Wiley
Greeson Isabel B Mrs 2010 S Benbow
rd
Herring Eva (c) 1214 E Market
Hockett Lura A 520 Arlington
Hodgin Anna J 615 Stirling
Huffines Vera 105 Sunset dr (IPk)
Hunter Octavia (c) 733 Gillespie
Hyatt Julia (c) 225 Regan
Jones Vida Mrs 522½ Walker av
Lamb Rachel T Mrs 403 Holt (B)
Lane Jennie (c) 710 Ashe
Lee Elsie M 405½ S Eugene
Lockamon Mary Mrs 3406 College av (B)
Martin Bettie (c) 403 Banks
Matlock Una A 516 S Mendenhall
McTier Addie E (c) 128 N Booker
Milton Eloise 704 Asheboro
Olivey Edith 4211 Oakland av
Rundahl Lessie Mrs 408 Mayflower dr
Scott Vallie V 1008 Asheboro
Slade Nora (c) 305 Regan
Smith Sallie (c) 131 N Dudley
Smothers Nell R Mrs 2106 Hiatt
Stewart Marguerite 608 Chancery pl (I
Pk)
Waugh Pinkie 206 Ashe
White Melba 2423 High Point rd
Zachary Lillie 428 Prescott

*Office Furniture Dealers

RISER PRINTING CO INC, 212 Com-
merce pl, Tel 3-2513 (For further in-
formation see page 47 Buyers' Guide
and left bottom lines)

STONE JOS J & CO, 225 S Davie, Tel
2-0123 (For further information see
page 47 Buyers' Guide and right side
lines)

WYRICK S T & CO, 119 N Greene, Tel
4133 (For further information see page
47 Buyers' Guide and right side lines)

Office Supplies and Equipment
Cole Office Equipment Co 216 E Market
McBee Co The 303 S Elm R303

OFFICE SUPPLY CO, 218 W Market
(Opposite Court House), Tel 5353 (For
further information see page 3 Buyers'
Guide and back cover)

REMINGTON RAND INC, 251 N
Greene, Tel 2-3153

RISER PRINTING CO INC, 212 Com-
merce pl, Tel 3-2513 (For further in-
formation see page 47 Buyers' Guide
and left bottom lines)

STONE JOS J & CO, 225 S Davie, Tel
2-0123 (For further information see
page 47 Buyers' Guide and right side
lines)

WYRICK S T & CO, 119 N Greene, Tel
4133 (For further information see page
47 Buyers' Guide and right side lines)

*Oil—Fuel Oil

KELLY OIL CO INC, 1410 W Lee, Tel
2-2185 (For further information see
page 25 Buyers' Guide and right bot-
tom lines)

Oil Burners and Oil Burning Equipment
ATLANTIC COAL CO INC, (A G A
Stoves), 730 S Elm, Tel 4195 (For fur-
ther information see page 16 Buyers'
Guide)

King Cotton Hotel "Greensboro's
Finest"
Visit Our Grill for Delicious Food
Market at Davie Haywood Duke, Mgr. Tel. 8181



Greensboro
Motor Car
Co.

BUICK
Automobiles

SALES
SERVICE
PARTS

200-202
N. Forbis

PHONE
2-3148

**IDEAL
LAUNDRY**

Most Modern
Equipped Laundry
in N. Carolina

100% Soft
Water
Used
Exclusively

Featuring
Short Fold
Shirts

Greensboro's
Only
Soft Water
Laundry

115 Lewis
Tel. 7182

An Economical Transportation



**NORTH
STATE
CHEVROLET**

CO.

**Sales
and
Service**

**229
Commerce
Place**

**PHONE
7132**

An Economical Transportation



**T. M.
STARR**

**General
Building
Contractor**

**208 W.
Gaston St.**

**Tel.
9759**

HOME BUILDING AND LOAN ASSOCIATION

ASSETS OVER \$4,000,000.00

"SAVE TO BUILD, BUILD TO SAVE"

JOS. J. STONE, Pres.

113 N. GREENE ST.

DAVID J. WHITE, Sec.-Treas.

Oil Burners and Oil Burning Equipment—Contd

DICK JNO R. 1304 Spring Garden, Tel 3-1582, Res Tel 6997 (For further information see page 31 Buyers' Guide and right side lines)

HUNT BROS. 211 W Gaston, Tel 2-0016 (For further information see page 48 Buyers' Guide and left side lines)

LENNOX AIRE-FLO. Stanley Heating Co Dealers, 339 W Lee, Tel 2-3586 (For further information see page 31 Buyers' Guide and right top lines)

SULLIVAN W H CO INC (ESSO), 313½ S Greene, Tels 6167 and 6178 (For further information see page 32 Buyers' Guide and right side lines)

Oils and Lubricants—Dealers

American Oil Co 2008 E Market
Atlantic Refining Co (office) 700 W Market

CENTRAL OIL CO, 1720 W Lee, Tel 3-2860 (For further information see page 25 Buyers' Guide and right bottom lines)

Gulf Oil Corp 1412 W Lee
Holladay Co The 517 Walker av

KELLY OIL CO INC, 1410 W Lee, Tel 2-2185 (For further information see page 25 Buyers' Guide and right bottom lines)

National Oil Co Inc 1230 W Lee
Shell Oil Co Inc office and plant 3700 Spring Garden (Pom)

Shular Robt L 923 W Lee
Sinclair Refining Co 1220 W Lee
Standard Oil Co of New Jersey office and plant 937 E Washington

Texas Co The W Lee nw cor Aycock
THOMAS OIL CO, 1220 W Lee, Tel 9532

Tri-State Oil Co 1200 S Elm

Opticians—Wholesale

American Optical Co 119 N Elm R613
CITY OPTICAL CO, 106 W Market, Tel 4693

Piedmont Optical Co 210½ S Greene

Optometrists

Bernau Rudolph C 210 S Greene
CARR WILFRED C, 225 Piedmont Bldg 114 N Elm, Tel 2-2625

Cohen Mortimer H 101 N Elm R428

Pearce Robt J 119 N Elm R504

Rones Max 313 S Elm

SANCTON J E DR, 207 S Elm, Tel 2-0044 (For further information see page 41 Buyers' Guide)

Stewart Paul A 125 S Elm R101

Wakefield Robt F 125 S Elm R105

*Ornamental Iron

WILKINS J D INC, 1200 W Lee, Tel 7108 (For further information see page 48 Buyers' Guide and right bottom lines)

***Ornamental Iron and Steel Work**
CAROLINA STEEL & IRON CO, 1437 S Elm at Sou Ry Tracks, Tels 2-3141 and 2-3142 (For further information see page B)

Osteopathic Physicians

Coffin F Henry 125 S Elm R100

Cox Wm T 114 N Elm R310

Heine Frank R 100 N Elm R310

Overall Manufacturers

Blue Bell-Globe Mfg Co ofc 101 N Elm 5th fl plants 624 S Elm and W Lee cor Fuller

Greensboro Overall Co Inc The 1303 Carolina

Oyster and Sea Food Dealers—Retail

Carolina Sea Food Co 223 S Davie

Patterson Bros Inc (seafood dept) 216 S Davie

Wall's Sea Food 206 S Davie

Paint, Oil and Varnish Dealers—Manufacturers

Klimate-Pruf Paint Co 119 E Washington

Paint, Oil and Varnish Dealers—Retail

Brewer Paint and Wallpaper Co 209 Bellemeade

BROOKS LUMBER CO, 302-308 W Lee "Five Points," Tel 2-3193 (For further information see pages 19 and 45 Buyers' Guide and left side lines)

FRAZER PAINT CO, 535 Walker av, Tel 2-2768 (For further information see page 12 Buyers' Guide)

GATE CITY PAINT CO, 110 N Greene, Tel 2-0481 (For further information see page 48 Buyers' Guide)

MENDENHALL'S INC, 533 Ashe, Tel 2-0417 (For further information see page 46 Buyers' Guide and right top lines)

ODELL HARDWARE CO (De Voe Products), 327-329 S Elm, Tel 4171 (For further information see page 30 Buyers' Guide, front cover and right top lines)

PHIPPS HARDWARE CO INC, 211 N Elm, Tels 2-0179 and 3-1833 (For further information see page 31 Buyers' Guide and left top lines)

Pitts J R Lumber Co 505 Ashe

PITTSBURGH PLATE GLASS CO, 333 S Elm, Tel 5653

Rogers Paint Store 222 W Market

West Bros Co 417-425 E Washington

*Paint, Oil and Varnish Dealers—Wholesale and Retail

SOUTHSIDE HARDWARE CO INC, (DuPont Products), 523-525 S Elm, Tel 2-2106 (For further information see page 31 Buyers' Guide and right side lines)

Painters and Decorators

Andrews Wiley B 902 Oakland av

Barnes Harley O 351 Asheboro

Bartlett Fred G 418 W Washington

Bristow Hobart H 1310 Bothwell

Cheek Forrest M 509 N Spring

Clayton Leamon A 336½ S Elm

Crawford J Otis 904 Terrell

Funk John S 328 Asheboro

Gaskins Thos B 521 Percy

Glass Geo H 306 S Elam av

Hatch Jas E 217 N Edgeworth

RAYMOND STARR, INC.

Electrical Contractors

532 Southeastern Bldg.

Phone 7642

Painters and Decorators—Contd
JOYNER J ARCHIBALD (c), 327 N
 Dudley, Tels 7450 and 2-3425
 Kaylor Frank C 117 S Mendenhall
 Kelly Thos J 1222 Wendover av
 Meacham Fred L 2021 Asheboro
 Rayle Jasper W 1029 Pearson
 Roberts Alvis P 1220 Randolph av
 Robertson Capus L 102 Northridge
 Rouse John L 815 Richardson
 Saunders P Carl 1008 N Elm
 Shipman Geo L 635 Martin
 Smith Frank J 248 Summit av
 Waynick Danl L 516 Tate
 Willard Jessie 632 Broad av
 Wyrick A T & Son 710 Broad av

***Paints—Asphalt and Mill**
SMITH-COURTNEY CO (Valdura and
 Vortex), 239-241 S Davie, Tels 4558
 and 4559 (For further information
 see street divider and left bottom
 lines)

Paper Dealers

American Paper Products Inc 407 Ashe

*Paper Dealers—Wholesale

DILLARD PAPER CO (Fine and Wrap-
 ping), 518-24 Ashe, Tel 2-0146
TESTED PAPERS OF AMERICA (Dil-
 lard Paper Co), 518-24 Ashe, Tel
 2-0146

Paper Dealers—Wrapping—Wholesale
 Dillard Paper Co 518-24 Ashe

Paper Hangers

Chapman Jas W ss Garrett 1 w Ashe
 Motley Irving N 424 N Cedar

*Paper, Rags and Rubber Dealers

SOUTHERN CONVERTING CO INC,
 405-411 King, Tel 3-1784 (For further
 information see page 51 Buyers' Guide
 and right bottom lines)

Paper Stock

(See also Junk Dealers)

Southern Waste Paper Co 305 Walker av

*Parcel Delivery

CITY SERVICE CO, 221 Ashe nr Wash-
 ington, Tel 7113

Parks and Playgrounds

Cone Athletic Field Ball Park nr Sum-
 mit
 Fisher Park N Elm bet North Park dr
 and South Park dr
 White Oak Mills Ball Park ns 21st nr
 Bernard (WOCM)

Pawnbrokers

Greensboro Loan Co 122 E Market
 Smith Loan Co 323 S Elm

*Personal Loans

PERSONAL FINANCE CORP, 216-217
 Piedmont Bldg 114 N Elm, Tel 7237
 (For further information see page 45
 Buyers' Guide and left side lines)

*Phonograph Records

GULFORD PIANO CO, 211 W Market,
 Tel 8623 (For further information see
 page 46 Buyers' Guide and right bot-
 tom lines)

Phonographs and Records—Dealers
 K & S Novelty Co 103 S Davie
 Record Shop The 109 S Davie

Photographers

Art Shop The 118 W Market
 deOvies Gonville 833 N Elm
 Flynt Studios 226½ W Market R3
 Franklin Studio 123½ S Elm
 Harrell's Studio 101 E Washington R12-
 15
 Keen's Studio 308½ S Elm
 Manning's Studio 200 W Market
 Richmond Shepherd (c) 811 E Market
 R3
 Taylor-Ames Studio 118 N Greene
 White Hugh D Friendly rd extd RD 2

Photographers—Commercial

Roberts Wm A Film Co The 111½ N
 Roberts

Photographic Developing and Printing
 Bowman Pearl A Mrs 515 Broad av

Physicians and Surgeons

Alexander Jos C (c) 803½ E Market R2
 Banner Chas W 119 N Elm R201

BANNER & FARMER DRs, (Eye, Ear,
 Nose and Throat), 201-207 Banner Bldg
 119 N Elm, Tel 4724

Burwell John C jr 101 N Elm R421

Cardwell Willard 100 N Elm R804

Cater C Duncan 101 N Elm R324

Clary Wm T 101 N Elm

Cole Walter F 101 N Elm R332

Cook Henry L jr 101 N Elm R419

Cozart Saml R 122 S Green R11-12

Davis F Earl (c) 905 (2) E Market

Davis Richard B 122 S Greene

Dees & Dees 100 N Elm R316-21

Dunn Richd B 101 N Elm R234

DURHAM CAREY W, 2d fl Grissom
 Bldg 308½ S Elm, Tel 8236, Res Tel
 4879

Edwards V Edw 125 S Elm R109

Evans Geo H (c) 919½ E Market

Farmer Wm D 119 N Elm R201

FORTUNE ALEX F, 25-26 Piedmont
 Memorial Hospital Bldg 122 S Greene,
 Tel 8704

Gilmore Clyde M 125 S Elm R308

GILMORE & MERRITT DRs, 308 Dixie
 Bldg 125 S Elm, Tels 6128 and 6129

Hampton Wm M (c) 1000 Ashe

Harden Robt N 101 N Elm R222

Harrill Henry 101 N Elm R313

Harrison Edmund 101 North Park dr

Harvey Wallace W 431 W Gaston

Hawkins Jas R (c) 811 E Market R2

Holt D Waldo 114 N Elm R208

Jennings Casper W 332 N Elm

Johnson Harry L 101 N Elm R219

Keith Marion Y 369 N Elm

Knight Wm P 14th sw cor Fairview

LeBauer Maurice L 101 N Elm R307

LeBauer Sidney F 101 N Elm R307

Lyday Russell O 101 N Elm R206

Lyon Brockton R 101 N Elm R415

Maness Arch V 9th nr Vine (Revo)

Mathews Robt W 101 N Elm R231

McAlister Jean C 371 N Elm

McLAUGHLIN JOHN B DR, (c), Office
 and Clinic 913 E Market, Tel 5884

Merritt J Fred 125 S Elm R308

Miles May S 503 W Sycamore

Mills Chas R 100 N Elm R610-12

MERCURY 8

Ely-
 Bloodworth
 Motors
 INC.



Sales
 and
 Service

315 N. Elm

PHONES

2-3187

2-3188



SOUTH
 ATLANTIC
 BONDED
 WAREHOUSE

MOVING
 Local and Long
 Distance

STORAGE
 Household and
 Merchandise

CRATING

PHONES

8191-8192



N. R. HAM

HAM COAL CO.

"GOOD AS THE BEST"

DIAL

7474



**GUILFORD
NATIONAL
BANK**

**WASHINGTON
SQUARE**

Member
**FEDERAL
RESERVE SYSTEM**

**FEDERAL DEPOSIT
INSURANCE CORP.**



**R. G.
DELK**

**Building
Contractor**

All Types
of
Construction

**PHONE
3-2308**

220 1/2
W. MARKET



Geo. F. Daly, Inc.

Distributors

Dodge and Plymouth Motor Cars

Dodge Trucks



306 EAST MARKET ST.

PHONE 2-1122

Physicians and Surgeons—Contd
Moseley Chas W 122 S Greene R17
Norment Wm B 101 N Elm R321
Ogburn Herbert H 101 N Elm R222
Ownbey Arth D 415 W Gaston
Parker Herman R 101 N Elm R301

PATE FRED J (Eye, Ear, Nose and Throat), 335 Jefferson Standard Bldg 101 N Elm, Tel 2-2434
Patterson Fred M 101 N Elm R425

PERRY ROBT E (Diseases of the Skin), 312 Jefferson Standard Bldg 101 N Elm, Tel 2-3510

PIPES DAVID M, 217 Jefferson Standard Bldg 101 N Elm, Tel 3-1322

Post John J 101 N Elm R407
Profontaine J Edouard (Eye, Ear, Nose and Throat) 401 Jefferson Standard bldg 101 N Elm, Tel 4455
Ravenel Saml F 371 N Elm
Register John F 137 Bishop

RHUDY BOOKER E, 229-230A Jefferson Standard Bldg, 101 N Elm, Tel 2-0034

Rubin Adrian S 125 S Elm R201
Rudd Jas C 2105 Church (MHTs)
Schoonover Robt A 303 S Elm R408
Sharp Oliver L 101 N Elm R431
Sharpe Frank A 101 N Elm R415
Shelburne Palmer A 101 N Elm R435
Shohan Jos 122 S Greene R13-15
Sikes C Henry 101 N Elm R324
Smith Alick T 308 1/2 S Elm 2d fl
Smith O Norris 101 N Elm R422
Smith Roy M 100 N Elm R309-11
Stellings Richd N 26 4th (Prox)
Stevens Jos B 101 N Elm R424
Stewart Chas C (c) 803 1/2 E Market R 4

Strickland Horace G 101 N Elm R319
Tankersley Jas W 823 N Elm
Taylor J Thos 823 N Elm
Taylor Jas N 101 N Elm R405

TAYLOR SHAHANE R (Eye, Ear, Nose and Throat), 317-319 Jefferson Standard Bldg 101 N Elm, Tel 2-2124

Taylor Wesley 303 S Elm R408

THOMAS J GRAHAM, 21 Piedmont Memorial Hospital Bldg, 122 S Greene, Tel 5215

Vaughan Edwin W 122 S Greene
Warwick Light C 101 N Elm R433
Watson Hugh L 823 N Elm
Whittington Claude T 100 N Elm R814

WILLIAMS JOHN D JR, 22-23 Piedmont Memorial Hospital Bldg 122 S Greene, Tel 3-1701

Wolfe Hugh C 100 N Elm R816
WOLFF DENIS R, 135 Bishop, Tel 4922
Wyatt H Lee 514 1/2 S Elm

Physicians' and Hospital Supplies—Dealers
Winchester-Ritch Surgical Co 111 N Greene

Piano Dealers
Baldwin Piano Warerooms 119-21 Walker av
Frazier Piano Corp 115 S Greene
GUILFORD PIANO CO, 211 W Market, Tel 8623 (For further information see page 46 Buyers' Guide and right bottom lines)

Piano Tuners and Renairers
Foust Leonidas M 628 Scott av
Kent Reese B 731 Julian
Orrell DeRoy B 1204 Fuller

***Pipe—New and Used**
SOUTHERN CONVERTING CO INC, 405-411 King, Tel 3-1784 (For further information see page 51 Buyers' Guide and right bottom lines)

***Pipe Cutting and Threading Shops**
SMITH-COURTNEY CO, 239-241 S Davie, Tels 4558 and 4559 (For further information see street divider and left bottom lines)

***Pipe Valves and Fittings**
SMITH-COURTNEY CO (Natl-Lumkenheimer-Walworth), 239-241 S Davie, Tels 4558 and 4559 (For further information see street divider and left bottom lines)

Plumbers

Bridges Geo H (c) 1113 McGee
Cheek B S Co 505 E Whittington
Cobb H Leslie 112 Cypress
Crutchfield Plumbing Co 504 Guilford av
Highfill Knox L Friendly rd extd RD 2
Jackson Bonnie T 1126 McCormick
McFadyen F Jack 912 Lexington av
Meyers Jos H 315 N Spring
Pettit A S Inc 328 W Washington
Pettit P Milton 217 E Sycamore
Rolling Plumbing Shop 1850 Valley Park dr
Smith H Logan 726 Percy
Wray Plumbing & Heating Co 234 S Davie

Plumbers, Steam and Gas Fitters

BENNER & FIELDS, 207 S Davie, Tel 7639 (For further information see page 48 Buyers' Guide and right side lines)

COCKMAN D, 902 Spring Garden, Tels 7149 and 7140

HUNT BROS, 211 W Gaston, Tel 2-0016 (For further information see page 48 Buyers' Guide and left side lines)

Plumbing Supplies—Dealers

Crane Co 205 S Lyndon
Goss Henry & Co 601 E Washington
SEARS, ROEBUCK AND CO, 227-229 N Elm, Tel 5143 (For further information see page 22 Buyers' Guide)
SOUTHERN CONVERTING CO INC, 405-411 King, Tel 3-1784 (For further information see page 51 Buyers' Guide and right bottom lines)
Tomlinson Co Inc 219 S Lyndon

***Poultry Dealers—Baby Chicks**
HORNADAY HATCHERY, 227 E Sycamore, Tel 6532 (For further information see page 51 Buyers' Guide and left side lines)

Poultry Dealers—Retail
Alston Poultry & Produce Co 723 W Lee
Butler Geo E 332 S Davie

Poultry Dealers—Wholesale
McNairy Chas A 202 W Lee

1872

"Three Generations of Service"

1941

SMITH-COURTNEY CO.

MACHINERY AND MILL SUPPLIES

239-241 S. Davie St.

Greensboro, N. C.—Richmond, Va.—Hickory, N. C.

Tels. 4558 and 4559

RAYMOND STARR, INC.

Electrical Contractors

532 Southeastern Bldg.

Phone 7642

Poultry Supplies

HORNADAY HATCHERY, 227 E Sycamore, Tel 6532 (For further information see page 51 Buyers' Guide and left side lines)

Poultry and Game Breeders

Carolina Hatcheries & Leonard's Seeds
122 S Davie
Hornaday Hatchery 223 E Sycamore
North-State Hatchery 1219-21 W Lee

*Prescription Druggists

MANN'S O HENRY DRUG STORE, 121 S Elm, Tel 2-1191 (For further information see page 23 Buyers' Guide and left bottom lines)

Printers—Book and Commercial

Allred Printing Co 405-09 S Greene
Deal Carson C 2109 Walker av
FISHER W H CO, 110-12 E Gaston, Tel 2-1138

Geoghegan Edw P 126½ W Sycamore R203

Greensboro Printing Co 216 W Gaston
Guilford Printing Co 130 E Washington
Harrison Printing Co 256 E Sycamore
Haynes J Robt jr 615 Union
Helms S A Co 208 S Davie
McCulloch & Swain 806 Trinity
Piedmont Press 429 W Gaston

RISER PRINTING CO INC, 212 Commerce pl, Tel 3-2513 (For further information see page 47 Buyers' Guide and left bottom lines)

STONE JOS J & CO, 225 S Davie, Tel 2-0123 (For further information see page 47 Buyers' Guide and right side lines)

Stout Bros rear 866 Bellevue
Woodell E A & Co 221 E Sycamore

Printers' Rollers—Manufacturers

Isley W F & Co 322 Lindsay

Produce Commission Merchants

Ayers Produce Co 112 Asheboro
Everhart Produce Co 513 S Elm
Foster-Caveness Inc 206 Hughes
Horton Produce Co 612 S Elm
Piedmont Produce Co 319 S Davie

Produce Dealers—Retail

Bason Geo L 118 E Sycamore
Ferree Ira L 214 N Elm
Jennings Frank M 311 Paisley

*Produce Dealers—Wholesale

Anderson W I & Co 245 E Gaston

*Property Management

HAM LEON M, 120 N Greene, Tel 2-1276 (For further information see page 49 Buyers' Guide and right top lines)

MOORE & TURNER, 115 Stafford pl, Tels 4157 and 2-0078 (For further information see page 50 Buyers' Guide and right top lines)

Public Buildings and Halls

See Buildings—Office and Public;
also Halls

*Public Stenographers

CHEEK J C LETTER SHOP, 432 Southeastern Bldg 100 N Elm, Tel 9734 (For further information see page 45 Buyers' Guide)

Publications—Periodical, Professional, Scientific, Technical, Trade, Etc

American-Jewish Times The 100 N Elm R423

Coble's Fisherman's Calendar 537 E Bragg

NORTH CAROLINA CHRISTIAN ADVOCATE (Weekly), 429 W Gaston, Tel 2-1196

Textorian The (weekly) Vine cor 9th (Revo)

Publishers—Book, Newspaper and Periodical

GREENSBORO NEWS CO, 200-204 N Davie, Tel (PBX) 2-3131 (For further information see left side lines)

Methodist Board of Publication Inc 429 W Gaston

Patriot Publishing Co 205½ N Greene

*Pump Dealers

CRAVEN E F CO, "The Road Machinery Men," 401-403 Morehead av, Tels 2-1187 and 2-1188 (For further information see page C)

*Quarry Machinery and Supplies

CRAVEN E F CO, "The Road Machinery Men," 401-403 Morehead av, Tels 2-1187 and 2-1188 (For further information see page C)

Radiator Repairers—Automobile

Cox Radiator Co 302 Bellemead

Radio Broadcasting Stations

North Carolina Broadcasting Co Inc 101 Bellemead

W B I G RADIO BROADCASTING STATION, The O Henry Hotel Bldg 101 Bellemead, Tels 6125 and 6126

Radio Repairers

A G S Radio Co 902 Asheboro
Brooks Radio Co 308 N Greene
Dixie Radio Co 600 N Elm
Glenn Harry V 600 Battle Ground av
Myers Radio Service 500 W Market
Vaughn's Radio Service 600 Battle Ground av

Radio Sets and Supplies—Retail

BURNER FURNITURE CO, 312 S Elm, Tel 8417 (For further information see page 27 Buyers' Guide)

DIXIE SALES CO, 236 Commerce pl, Tel 5773 (For further information see page 8 Buyers' Guide and right side lines)

GARVIN-STONE FURNITURE CO, 114 N Greene, Tel 2-0040 (For further information see page 27 Buyers' Guide and right side lines)

HUNTLEY - STOCKTON - HILL CO, (Philco), 207-209 N Elm, Tel 2-2118 (For further information see page 28 Buyers' Guide)

MEYER'S DEPARTMENT STORE THE, 117 W Sycamore, Tel 6101 (For further information see left top lines)

MERCURY 8

Ely-
Bloodworth
Motors
INC.



Sales
and
Service

315 N. Elm

PHONES
2-3187
2-3188



PHONE

7
6
3
9

**BENNER
&
FIELDS**

WINTER
AIR
CONDITIONING

Plumbing
and
Heating

207
S. DAVIE

N. R. HAM

HAM COAL CO.

"GOOD AS THE BEST"

DIAL

7474

**GUILFORD
NATIONAL
BANK**

**WASHINGTON
SQUARE**

**Member
FEDERAL
RESERVE SYSTEM**

**FEDERAL DEPOSIT
INSURANCE CORP.**

**L. B.
Gallimore**

**General
Contractor**

**508
Jackson**

**Tel.
4597**



Geo. F. Daly, Inc.

Distributors

**Dodge and Plymouth Motor Cars
Dodge Trucks**



306 EAST MARKET ST.

PHONE 2-1222

Radio Sets and Supplies—Retail—Contd
MILLER FURNITURE CO INC (Philco and Crosley), 314 S Elm, Tel 2-3264 (For further information see page 28 Buyers' Guide and left top lines)
Parrish & Neese Radio Service Co 740 S Elm

Railroad Passenger Stations
Southern Railway Passenger Station 236 E Washington

Railroad Supplies and Equipment.
Safety Car Heating & Lighting Co Sou Ry Pass Sta on tracks in yard

Railroad Ticket Offices
Southern Railway Passenger Station 236 E Washington

Railroads
Atlantic & Yadkin Railway Co genl offices 101 N Elm R904 frt depot 421 S Davie
Norfolk Southern Railroad Co 303 S Elm R725
Southern Railway System frt depot 421 S Davie

***Railway Supplies and Equipment**
SMITH-COURTNEY CO., 239-241 S Davie, Tels 4558 and 4559 (For further information see street divider and left bottom lines)

***Raised Letter Signs**
HARRELSON SIGN CO, Cutchin Bldg 202½ W Market, Tel 4806 (For further information see page 51 Buyers' Guide and left top lines)

***Ranges and Water Heaters—Electric and Gas**
DUKE POWER CO, 120 N Elm, Tel 2-2131 (For further information see page 49 Buyers' Guide and back cover)

Ravon Fabrics—Manufacturers
American Enka Corp office 101 N Elm R1001
Burlington Mills Corp 301 N Eugene quality control dept 1015 S Elm
Greensboro Weaving Co 1102 Arlington

Reading Rooms
(See also Libraries)
First Church of Christ Scientist 235 N Cedar

***Ready Mixed Concrete**
LEWIS F D & SON, 601-03 Railroad, Tel 2-1506 (For further information see page 18 Buyers' Guide and right bottom lines)

***Ready-to-Wear**
MANGEL'S OF NORTH CAROLINA INC, 216 S Elm, Tel 7028

Real Estate
ALLEN SIDNEY B, 214 W Market, Tels 8121 and 8122
Armstrong John R 841 W Market
Banks Chas A 100 N Elm R303
Bell W Locke Realty Co 126½ W Sycamore R215
Brown Sample S 220½ W Market R10

CARLTON PHIL R INC, Carlton Bldg 232½ W Market, Tel 8157 (For further information see page 35 Buyers' Guide and front cover)

Carmichael Chas P 100 N Elm R525
Carolina Realty Co 123 Stafford pl
CHAMBLEE BEATRICE S, 314 Banner Bldg 119 N Elm, Tel 8924
Clapp Robt M 125 Stafford pl
Clendenin Harry H 218 W Gaston
CLENDENIN KEMP C, 218 W Gaston, Tel 2-3183

Day Thos F 101½ W Market
DIXIE REALTY & LOAN CO, 226-28 Jefferson Standard Bldg 101 N Elm, Tel 2-0151

Faris J Henry 214 W Washington
Forbis Chas O 505 N Elm
Forsyth Geo A 315½ S Elm R6
Fulton Ruth C 405 W Sycamore

GUILFORD MORTGAGE CORP, 214 W Market, Tels 8121 and 8122 (For further information see page 49 Buyers' Guide and right top lines)

Gunn Percy S 101 Stafford pl R206
HAM ESTATE INC, 120 N Greene, Tel 2-1276

HAM LEON M, 120 N Greene, Tel 2-1276 (For further information see page 49 Buyers' Guide and right top lines)

Hudson Inc 101 N Elm R1005
HUTTON FRANK R, 120 S Greene, Tel 6240

Johnson Ila 208 W Gaston
Johnson Land Co 315½ S Elm R4
Kellenberger Chas D 1020 W Market
Keswick Corp 119 N Elm R605
King R Percy 101½ W Market 2d fl

LASSITER J HAL, 106 Stafford Place Arcade 113 Stafford pl, Tel 2-0516 (For further information see page 50 Buyers' Guide and left bottom lines)
Latham J E Co 101 N Elm 11th fl
Lewis & Routh 113 Stafford pl R107

LEWIS & STEVENS INC, 101 Jefferson Standard Bldg 101 N Elm, Tel 4584 (For further information see page 40 Buyers' Guide and left side lines)

Millikan Realty Co 208 W Gaston
Moore J S Realty & Insurance Co 220½ W Market R4

MOORE & TURNER, 115 Stafford pl, Tels 4157 and 2-0078 (For further information see page 50 Buyers' Guide and right top lines)

Murphy Annie L Mrs 507 Church
Penny Geo T Land Co 101½ W Market 3d fl

PHILLIPS & PHILLIPS, 215 W Sycamore, Tel 8833

Pugh Chas E ws High Point rd 2 s city limits RD 3

Ranson Edgar A 125 Stafford pl
RICHARDSON REALTY INC, 602 Piedmont Bldg 114 N Elm, Tel 2-2139

ROBINS & WEILL, 712-714 Southeastern Bldg 100 N Elm, Tel 5133
Ross W F 119 N Elm

Salisbury Development Co 114 N Elm R602

Schiffman Harry W 108½ W Market
SHARPE & DOGGETT INC, 111 Stafford pl, Tel 2-3144

Slater C H Realty & Mortgage Corp 220½ W Market R7-8

SOCKWELL'S W T REAL ESTATE CO, 108½ W Market, Tel 2-2932

1872

"Three Generations of Service"

1941

SMITH-COURTNEY CO.
MACHINERY AND MILL SUPPLIES

239-241 S. Davie St.

Tels. 4558 and 4559

Greensboro, N. C.—Richmond, Va.—Hickory, N. C.

Sporting
GoodsCorbin
Hardware**ODELL'S**DeVoe
PaintsBarrett's
Roofing**The Carolina's Greatest Hardware House****PHONE 4171****Real Estate—Contd**

Southeastern Business Exchange 216 W Market R202
Stadlem Abr 100 N Elm R401
Stadlem Morris 1901 W Market
Starmount Co Friendly rd extd RD 2
Tysor Realty & Mortgage Co 113 Stafford pl R109
Warren Earl D 220½ W Market R2
Wharton Wm L 125 Stafford pl
Wharton & Co 303 S Elm R705
White Ernest E 119 N Elm
WILLS E S REALTY CO, 215 Watson Bldg 126½ W Sycamore, Tel 7867
Younts Carl A 126½ W Sycamore R201

***Real Estate Appraisers**

LASSITER J HAL, 106 Stafford Place Arcade 113 Stafford pl, Tel 2-0516 (For further information see page 50 Buyers' Guide and left bottom lines)

***Real Estate Loans**

GATE CITY BUILDING & LOAN ASSN, Gate City Bldg & Loan Bldg 108 S Greene, Tel 7465 (For further information see page 12 Buyers' Guide and right side lines)

Real Estate Owners and Dealers

Cotton States Hotel Co Inc 101 S Davie
United Bank Building Co 303 S Elm R301

***Realtors**

BARTLETT WM D, 123 Stafford pl, Tel 5357
DAVIS & EDGERTON, 127 Stafford pl, Tel 2-2191
HAM ESTATE INC, 120 N Greene, Tel 2-1276
HAM LEON M, 120 N Greene, Tel 2-1276 (For further information see page 49 Buyers' Guide and right top lines)
LASSITER J HAL, 106 Stafford Place Arcade 113 Stafford pl, Tel 2-0516 (For further information see page 50 Buyers' Guide and left bottom lines)
MOORE & TURNER, 115 Stafford pl, Tels 4157 and 2-0078 (For further information see page 50 Buyers' Guide and right top lines)
SHARPE & DOGGETT INC, 111 Stafford pl, Tel 2-3144

Refrigeration Systems

Hasco Inc 714 W Market

Refrigerator Dealers

McCray Refrigerator Co 106 N Davie
Pickett's Inc 416 W Market
Warren Refrigeration Co 429 W Sycamore

Refrigerator Repairing

F & G Refrigeration Service 306 N Greene

***Refrigerators—Electric**

DUKE POWER CO, 120 N Elm, Tel 2-2131 (For further information see page 49 Buyers' Guide and back cover)
MEYER'S DEPARTMENT STORE THE, 117 W Sycamore, Tel 6101 (For further information see left top lines)

Regulator Manufacturers—Temperature and Pressure

Powers Regulator Co The 101 N Elm R1034

Remnants—Dealers

Factory Sales Department 255 E Market

Rendering Works

Carolina By-Products Co Inc Randolph av extd RD 1

***Rental Agents**

CARLTON PHIL R INC, Carlton Bldg 232½ W Market, Tel 8157 (For further information see page 35 Buyers' Guide and front cover)

HAM LEON M, 120 N Greene, Tel 2-1276 (For further information see page 49 Buyers' Guide and right top lines)

LASSITER J HAL, 106 Stafford Place Arcade 113 Stafford pl, Tel 2-0516 (For further information see page 50 Buyers' Guide and left bottom lines)

MOORE & TURNER, 115 Stafford pl, Tels 4157 and 2-0078 (For further information see page 50 Buyers' Guide and right top lines)

***Rentals**

LEWIS & STEVENS INC, 101 Jefferson Standard Bldg 101 N Elm, Tel 4584 (For further information see page 40 Buyers' Guide and left side lines)

Repair Shops

Hutton's Business Service (adding machines) 203 N Spring

Restaurants and Lunch Rooms

Acme Lunch 205 E Market
Anchor Sandwich Shop 339 E Market
B & B Cafe 715 E Market
B & C Food Shops Inc 2700 High Point rd
Baker John H 3740 Spring Garden (Pom)
Baltimore Cafe 204 S Davie
Bill's Sandwich Shop 109 E Lee
Blue Bird Cafe 209 W Market
Blue Heaven Cafe 701 E Market
Boar & Castle The W Market nr Oak-land
Bonner Ambus A (c) 917½ E Market
California Sandwich Shop 347 S Elm
Capitol Cafe 252 E Market
Carolina Club ws High Point rd 9 s city limits RD 3
Carolina Lunch 309 S Greene
Central Cafe 408 S Elm
Chuck's Sandwich Shop 1405 S Elm
Clegg's Coffee Shop 102 Walker av
Clover Co 109 W Market
Colonial Diner 325 W Market
Dairy Center 110 Price
DeLuxe Cafe 124 Bellemeade
DeLuxe Diner 111 E Gaston
Dixie Diner 109-11 S Greene
Dixie Lunch 317 W Lee
Dixie Pig Barbecue 2418 High Point rd
Do-Drop-Inn 801 W Lee
Fair Grounds Cafe 931 Fair Grounds av
Freiberg's Restaurant 108 E Washington
George's Cafe 803 E Market
Green Patsy (c) 824 Ashe
Greene Street Grill 121 S Greene
Greensboro Barbecue Lunch 251 E Market

Southeastern Building, 8th Floor

Phones 8129 and 8120

Merrimon Ins. Agency Inc.**INSURANCE — ALL KINDS**

Established 1902



Office Furniture

JOS. J. STONE & CO.

File Cabinets

Venetian Blinds
Rugs, Safes

Book-binding Systems

225 S. Davie
Phone 2-0123

Printing

MELVIN COAL CO.

"31 Years of Friendly Service"

COAL
1034 LEER. H. MELVIN, Pres.
M. J. MELVIN, Office Mgr.E. A. JOHNSON, Genl. Mgr.
MRS. M. J. MELVIN, Bkpr.**WOOD**
DIAL 2-3179

BANK WITH SECURITY NATIONAL BANK OF GREENSBORO

Member Federal Deposit Insurance Corporation

LUMBER
BUILDING
MATERIALS

Brooks
Lumber
Co.

ROOFING
PAINTS

302-308
W. Lee St.

"Five Points"

PHONE
2-3193

HUNT
BROS.

Plumbing
Heating

Air
Conditioning

Oil Burners

Stokers

211
W. Gaston St.

PHONE
2-0016

Restaurants and Lunch Rooms—Contd
Greensboro Cafe 503 S Elm
Greensboro Coffee Shop 117 W Wash-
ington

Greensboro Tavern 259 E Market
Headen Lulean (c) 802 Ashe
Hendry's Cafe 105 E Sycamore
Hough Lunch & Grocery 821 Battle
Ground av

Howard Street Lunch Room 913 Howard
Jackson Saml 214 Dean
Jefferson Roof Restaurant 101 N Elm
17th fl

Jim's Lunch 348 S Elm
Jones Barbecue Lunch 1800 Summit av
KING COTTON HOTEL, 101-07 S Davie
cor E Market, Tel 8181 (For further
information see page 32 Buyers' Guide
and right bottom lines)

Latta Lula Mrs 125 W Lee
Lee Street Sandwich Shop 725 W Lee
Little Tavern Sandwich Shop 213 S Elm
Long Willard M 1716 Ashe
Lotus Restaurant The 105 S Greene
Manuel's Inc 112 W Market
Marshburn's Cafe 400 State (MHts)
Matthew's Grill 223 N Elm
Mayfair Cafeteria 124 N Elm
McCauley Boyd D (c) 919 E Market
Mecca Cafe The 228 Market
Mike's Place 237 N Greene
Monticello Cafe 317 S Elm
Moore's Cafe 404 State (MHts)
Myers Nelson (c) 600 E Market
N C Diner 228 N Elm
New Huffine Cafe 123 Walker av
New York Lunch 364 S Elm
None Such Lunch 309 State (MHts)
North Carolina Grill & Soda Shop 407
Tate

O Henry Hotel Coffee Shop O Henry
Hotel

Oakes Sandwich Shop 1300 Carolina
Paramount Cafe 136 E Washington
Paramount Grill (c) 907 E Market
Patterson's Tea Shop 217½ S Elm
Payne's Pig-N-Chicken Barbecue 2106
High Point rd

Pomona Cafe 6 S Latham (Pom)
Presto Lunch 113 W Market
Proximity Lunch Room 26 4th (Prox)
Puritan Cafe 218 N Elm
Putt's Barbecue Ashe se cor Lawrence
Rex Cafe 601 E Market
Rood's 119 W Market

Royal Garden Cafe (c) 821 E Market
Saleeby Jibran S 106 S Davie
Saleeby Saml N 203 E Sycamore
Sanitary Cafe 511 E Market
Saratoga Smoke Shop 123 W Market
Savoy Cafe 127 S Davie
Silver Top Cafe 1231 W Lee
Sims Thos C 1623 W Lee

Star Cafe 901 E Market
Stern's Restaurant 117 E Market
Sunnyside Lunch 625 S Elm
Sunrise Lunch 352 S Elm
Sycamore Cafe 112 E Sycamore
Thacker's Inc 108 W Market
Thompson Loftin (c) 610 E Market
Timmons Sandwich Shop 1616 W Lee
Toddle House Corp 507 W Market
Torrence Ida (c) 600 Gorrell
Union News Co Sou Ry Pass Sta
White House Grill 227 Church
White Oak Hotel Coffee Shop Fairview
nr 14th (WOCM)
Yunnone Jos 1843 Spring Garden

*Road Machinery

CRAVEN E F CO, "The Road Machinery
Men," 401-403 Morehead av, Tels
2-1187 and 2-1188 (For further infor-
mation see page C)

*Road Rollers

CRAVEN E F CO, "The Road Machinery
Men," 401-403 Morehead av, Tels
2-1187 and 2-1188 (For further infor-
mation see page C)

*Rock Crushers

CRAVEN E F CO, "The Road Machinery
Men," 401-403 Morehead av, Tels
2-1187 and 2-1188 (For further infor-
mation see page C)

Roofers

Becker Roofing Co 724 S Elm

Cagle Roofing Co 741 S Elm

City Roofing Co 1001 W Lee

Dark Otis D (c) 1204 Morris

DIXIE ROOFING CO, 215 Hughes, Tel
7730

GATE CITY ROOFING CO, 402 Rail-
road, Tel 2-3382

Sullivan Henry E 511 Wesley pl

Wyrick Geo W 812 W Lee

*Roofers—General

GRIFFIN J H & SONS ROOFING &
SHEET METAL WORKS, 407 Walker
av, Tel Office 2-3441, Res 4939 (For
further information see page 50 Buy-
ers' Guide)

*Roofing Contractors

BROOKS ROOFING CO, 302-308 W Lee
"Five Points," Tel 2-3193 (For further
information see pages 19 and 45 Buy-
ers' Guide and left side lines)

Roofing Materials and Supplies

BROOKS ROOFING CO, 302-308 W Lee
"Five Points," Tel 2-3193 (For further
information see pages 19 and 45 Buy-
ers' Guide and left side lines)

Carey Philip Co The 413 Prescott

MENDENHALL'S INC, 533 Ashe, Tel
2-0417 (For further information see
page 46 Buyers' Guide and right top
lines)

ODELL HARDWARE CO (Barrett Prod-
ucts), 327-329 S Elm, Tel 4171 (For
further information see page 30 Buy-
ers' Guide, front cover and right top
lines)

OETTINGER LUMBER CO, rear 102 S
Elm, Tel 2-3121 (For further infor-
mation see page 2)

PITTS J R LUMBER CO, 505 Ashe, Tel
8155 (For further information see page
46 Buyers' Guide and right bottom
lines)

West Bros Co 417-19 E Washington

*Rubber Goods—Mechanical

SMITH-COURTNEY CO (N Y Belting
& Packing Co, Test Special and For-
tune Brands), 239-241 S Davie, Tels
4558 and 4559 (For further information
see street divider and left bottom
lines)

Rubber Goods—Wholesale

Southern Rubber Co Inc 360 Ashe

MANN'S O'HENRY DRUG STORE

"Creators of Reasonable Drug Prices"

FREE DELIVERY SERVICE

121 S. Elm St.

Phone 2-1191

LEON M. HAM---Realtor

Sales — Rentals — Insurance

HAM BUILDING

TEL. 2-1276

***Rubber Stamps and Corporation Seals**
RISER PRINTING CO INC, 212 Commerce pl, Tel 3-2513 (For further information see page 47 Buyers' Guide and left bottom lines)

Rubber and Seal Stamps—Manufacturers and Dealers
 Greensboro Rubber Stamp Co 117 S Elm

***Rug Cleaning and Renovating**
COLUMBIA LAUNDRY CO, Battle Ground av at N Cedar, Tel 8193 (For further information see page 42 Buyers' Guide and right top lines)

Rug Dealers
MACKIE FURNITURE CO (Stewart-Warner), 216 S Greene, Tel 4354 (For further information see page 28 Buyers' Guide)
 Serunian & Sons 218½ S Greene

Safe Deposit Vaults
GUILFORD NATIONAL BANK, Ground Floor Guilford Bldg 301-303 S Elm, Tel 5101 (For further information see page 9 Buyers' Guide, ribbon bookmark and left side lines)

SECURITY NATIONAL BANK, Jefferson Standard Bldg 101 N Elm, Tel 6171 (For further information see page 10 Buyers' Guide, back cover and left top lines)

***Safe Repairing**
McIVER LOCK CO, 238 S Davie, Day Tel 2-0027, Night Tel 2-1514

***Salary Loans**
PERSONAL FINANCE CORP, 216-217 Piedmont Bldg 114 N Elm, Tel 7237 (For further information see page 45 Buyers' Guide and left side lines)

Sand and Gravel Dealers
 Greensboro Materials Co 300 S Benbow rd
 Yow Floyd T es High Point rd 3 s city limits RD 3

Sanitariums
GLENWOOD PARK SANITARIUM, 1305 Glenwood av, Tels 2-0614 and 9265

KEELEY INSTITUTE OF NORTH CAROLINA THE, 447 W Washington, Tel 4413 (For further information see page 50 Buyers' Guide and left top lines)

***Sash Doors and Windows**
BINSWANGER & CO INC, 211-212 Mason bet Tomlinson and Washington, Tel 2-3107 (For further information see page 29 Buyers' Guide and left top lines)

***Sash and Doors**
PITTS J R LUMBER CO, 505 Ashe, Tel 8155 (For further information see page 46 Buyers' Guide and right bottom lines)

***Sash and Doors—Steel**
CAROLINA STEEL & IRON CO, 1437 S Elm at Sou Ry Tracks, Tels 2-3141 and 2-3142 (For further information see page B)

Sausage Manufacturers
 Nick's Sausage Co 917 Church
 Zipp Sausage Co Inc 411 E Market

***Savings Banks**
GUILFORD NATIONAL BANK, Ground Floor Guilford Bldg 301-303 S Elm, Tel 5101 (For further information see page 9 Buyers' Guide, ribbon bookmark and left side lines)

Savings and Loan Associations
HOME BUILDING & LOAN ASSOCIATION, 113 N Greene, Tels 2-1129 and 2-1120 (For further information see page 13 Buyers' Guide, back cover and left top lines)

Saw Filers, Setters and Repairers
 Shaver Saw Service 318 W Lee

***Saws—Hack and Mill**
SMITH-COURTNEY CO (Atkins), 239-241 S Davie, Tels 4558 and 4559 (For further information see street divider and left bottom lines)

Scale Dealers
 Toledo Scale Co 203 S Davie

Schools—Parochial
 Grace-Luther Memorial School (c) 1315 E Washington
 StBenedict's School 115 E Smith
 StMary's Mission School (c) 1410 Gorrell

Schools—Public
 Aycock Chas B 811 Cypress
 Bessemer High 3708 E Bessemer av (B)
 Caesar Cone Church St rd (WOCM)
 Primary bldg 46 Cypress (WOCM)
 Caldwell David 501 Asheboro
 Central Junior High 228 S Spring
 Dudley Jas B High School (c) end Lincoln
 East White Oak School (c) 114 10th (EWO)
 Edgeville 1632 Ball (E)
 Gillespie Park Jr High School 1920 Asheboro
 Greensboro Senior High School ws Westover ter nr Seminole dr
 Guilford Public School Guilford College
 Hunter Thos A School ws Pomona rd 1 s S Latham (Pom)
 Irving Park School Sunset dr nr Battle Ground av (IPK)
 Jacksonville School (c) 540 South Jonesboro School (c) 300 Raleigh
 Lindley Elementary School ns Camden rd cor Scott av
 Lindley Junior High School 2201 Suring Garden
 McIver Chas D School 643 W Lee
 Moore Chas H School (c) 418 Regan
 Peck Clara J School 1900 Freeman's Mill rd
 Peck Clara J School (new) ss Florida 1 w Edgecombe
 Price J C School (c) S Cedar cor McCulloch
 Proximity Public School 1333 Summit av (Prox)
 Simpson Street 617 Simpson
 Washington Street Grammar School (c) 1110 E Washington
 Washington Street Primary School (c) 1110 E Washington

STRUCTURAL SCRAP STEEL

NEW

METALS — IRON

USED

SOUTHERN CONVERTING CO., INC. 405-411 King Tel. 3-1784

UPTOWN

Storage

GARAGE

Tires

Batteries

Gas and Oil

Washing

Polishing

Greasing

301

N. ELM ST.

Dial Tel.

4577

The Keeley Institute

Forty-Nine Years Successfully Treating Whiskey and Drug Addictions

447 West Washington

Phone 4413

The
Home
Industrial
Bank

Economical
Auto
Loans

Personal
Loans

Savings
Accounts

Christmas
Savings
Clubs

BANNER
BLDG.

Greensboro,
N. C.

Dial
5109

Carolina
Taxi
Service

EUG. W. KEARNS,
OWNER

221
E. MARKET

Dial
5109

Schools, Colleges and Academies
Agricultural & Technical College of N C
(c) 312 N Dudley
American Academy of Accountancy
220½ W Market R4
Bennett College (c) 922 E Washington
Curry Demonstration School Spring
Garden cor Forest
Greensboro College 815 W aMarket
Greensboro School of Watchmaking 409
State (MHts)
Grove Park People's Bible School ws
High Point rd 19 s City Limit RD 3
Guilford College Guilford College NC
Immanuel Lutheran College (c) 200 N
Luther
International Correspondence School
115 E Washington
King's Beauty School & Shop 229½ S
Elm

KING'S BUSINESS COLLEGE, 6th
Floor Dixie Bldg 125 S Elm, Tel 2-0449
McClung's Business College 104½ N Elm
2d fl
Proximity Kindergarten Fairview nw
cor 4th (Prox)
Simpson Street School 617 Simpson
Southeastern Welding Institute 216 E
Sycamore
Vocational School Building 205 S Cedar
WOMAN'S COLLEGE OF THE UNIVER-
SITY OF NORTH CAROLINA
THE, Spring Garden nr Tate, Tel
5631

***Secret Service Agencies**
HOME DETECTIVE CO INC, 520-522
Guilford Bldg 303 S Elm, Tels Day
2-2034, Night 4837 (For further infor-
mation see page 23 Buyers' Guide and
left side lines)

Seeds—Retail

Carolina Hatcheries & Leonard's Seeds
122 S Davie
Farmers Feed & Seed Store 527 S Elm
Hattaway's Seed Store 224 S Greene
HORNADAY SEED CO, 227 E Sycam-
ore, Tel 6532 (For further informa-
tion see page 51 Buyers' Guide and
left side lines)
Scott Seed Co 235 N Greene
Sherwin's Feed & Seed Store 603 S Elm

Service Station and Garage Equipment
Petroleum Equipment Co 520 N Spring

Sewing Machine Dealers

Glenn Lester W 500 S Elm
Singer Sewing Machine Co 117 W Mar-
ket

Sheet Metal Workers

BROOKS ROOFING CO, 302-308 W Lee,
"Five Points," Tel 2-3193 (For fur-
ther information see pages 19 and 45
Buyers' Guide and left side lines)
Carter Sidney W (c) 423 Lindsay
Greensboro Blowpipe Co 2528 High Point
rd
GRIFFIN J H & SONS ROOFING &
SHEET METAL WORKS, 407 Walker
av, Tels Office 2-3441, Res 4939 (For
further information see page 50 Buy-
ers' Guide)
Sullivan Henry E S Cedar cor Wesley pl
Sullivan Jas G 1218 Asheboro

*Sheet Music Dealers

GUILFORD PIANO CO, 211 W Market,
Tel 8623 (For further information see
page 46 Buyers' Guide and right bot-
tom lines)

Shirt Manufacturers

Greensboro Manufacturing Co 364 Ashe
Koury W Co Inc 1001 S Elm

Shoe Dealers—Retail

Barker S Exton 221 S Elm
Bell Shoe Store 121 W Market
Boston Sample Shoe Store 340 S Elm
Boyd's 116 S Elm
Darling Shoes 304a S Elm
Griffin Roscoe Shoe Co 123 S Elm
Kinney G R Inc 231 S Elm
Marks Slipper Salon 104 S Elm
McAn Thom 217 S Elm
Merit Shoe Co Inc 223 S Elm
Pollock's Inc 102 S Elm
Powell's Walk Over Boot Shop 115 S
Elm

SILLS ROBT A CO INC, 104 N Elm, Tel
9801 (For further information see page
51 Buyers' Guide and left side lines)

VANSTORY CLOTHING CO, Jefferson
Standard Bldg 107-109 N Elm, Tels
Main Floor 2-3029, Boys' Shop 5076
(For further information see page
14 Buyers' Guide and back cover)

YOUNTS-DeBOE CO, 106 N Elm, Tel
2-3163 (For further information see
page 15 Buyers' Guide and left side
lines)

Shoe Repairers

Baker's Shoe Service 354 S Elm
Caldwell J Edw (c) 203 W Lewis
City Shoe Shop 222 W Lewis
Clein's 332 S Elm
Clontz Ivey A 501 S Elm
Davis & Marks (c) 822½ E Market
Dick's Shoe Shop 210 N Elm
Five Points Shoe Shop 604 Ashe
Fox Wm J (c) 1544 Ashe
Fuller Ralph H (c) 611 E Market
Gate City Shoe Shop 234 S Greene
Glenwood Shoe Shop 1410 Glenwood av
Nelson Jas E 1907 Spring Garden
Pomona Shoe Shop ss Boren 3 w S
Latham (Pom)
Revolution Shoe Shop 9th nr Vine
(Revo)
Self Jas W 303 Bennett
Stewart Alex A (c) 707 E Market
Swink A Jackson 301 State (MHts)
Sykes Greene Street Shoe Shop 105 N
Greene
United Shoe & Hat Rebuilding Co 118
E Market
Vaughn's Shoe Shop 512 Forest
Victor Shoe Shop 114 E Sycamore
Walton's College Shoe Rebuilders 409
Tate
Walton's Shoe Shop Inc 122 W Sycam-
ore
White Oak Shoe Shop ws Fairview 7 n
12th (WOCM)

Shoe Shiners

Greensboro Shoe Shining Parlor 103 W
Market
Russell Leroy R (c) 619½ E Market

J. HAL LASSITER

REALTOR

Sales — Rents — Appraisals

106 Stafford Arcade

Tel. 2-0516



DRINK

Coca-Cola

IN BOTTLES

Delicious and Refreshing



GREENSBORO COCA-COLA BOTTLING COMPANY

Sign Painters and Manufacturers
 Cole Robt Sign Co 336½ S Elm
 Dixie Display Service 115 E Washington
 Guilford Sign Co 202½ W Market
 Harrelson Sign Co 202½ W Market
 Neon Displays Inc 223½ E Sycamore

***Signs—Window Letters—Gold and Silver**

HARRELSON SIGN CO, Cutchin Bldg
 202½ W Market, Tel 4806 (For further information see page 51 Buyers' Guide and left top lines)

Silk—Raw—Importers and Commission Merchants

Leon-Ferenbach Silk Co 303 S Elm R910

Silk Throwsters

Heineman Oscar Corp 303 S Elm R813

***Silverware—Retail**

SILVER SALES SERVICE INC, 201½ N Greene, R1, Tel 3-1227

***Smoke Stacks and Breechings**

CAROLINA STEEL & IRON CO, 1437 S Elm at Sou Ry Tracks, Tels 2-3147 and 2-3142 (For further information see page B)

Social Settlements

Friendship Recreation Center 1002 Oakland av
 Proximity Welfare Dept 26 4th (Prox)
 Revolution Welfare Dept 28 Cypress (Revo)
 White Oak Welfare Department 18 Vine (WOCOM)
 Windsor Community Center (c) 1300 Gorrell

Societies—Benevolent and Fraternal BENEVOLENT PROTECTIVE ORDER OF ELKS

Greensboro Lodge No 602 125 W Sycamore

D O K K

Birjand Temple 201½ N Greene 2d fl

DAUGHTERS OF AMERICA

Charity Lodge No 6 Fairview cor 14th (WOCM)

IMPROVED ORDER OF RED MEN

Eno Tribe No 61 9th cor Vine

Daughters of Pocahontas

Washita Council No 8 9th cor Vine (Revo)

INDEPENDENT BENEVOLENT PROTECTIVE ORDER OF ELKS OF THE WORLD

Old North State Lodge No 87 (c) 505 E Market

Daughters of Elks

Old North State Temple No 142 (c) 505 E Market

INDEPENDENT ORDER OF ODD FELLOWS

Buena Vista Lodge No 21 120½ W Market

Myrtle Rebekah Lodge No 51 120½ W Market

JUNIOR ORDER UNITED AMERICAN MECHANICS

Buffalo Council No 202 9th cor Vine (Revo)

Greensboro Council No 13 201½ N Greene 2d fl
 Pomona Council No 345 Pomona Community Hall
 White Oak Council No 225 Fairview cor 14th (WOCM)

KNIGHTS OF PYTHIAS

Greensboro Lodge No 80 201½ N Greene

Pythian Sisters

Cone Temple No 2 Fairview cor 14th (WOCM)

LOYAL ORDER OF MOOSE

Greensboro Lodge No 685 231½ S Elm
 Loyal Order of Moose regional office 231½ S Elm

MACCABEES

Greensboro Tent Hive No 7 102½ N Davie

Maccabees The 102½ N Davie

MASONIC

Ancient Free and Accepted Masons
 Corinthian Lodge No 524 424 W Market
 Greensboro Lodge No 76 424 W Market
 Guilford Lodge No 656 424 W Market
 Revolution Lodge No 552 9th cor Vine (Revo)

Knights Templar

Ivanhoe Commandery No 8 424 W Market

Order of DeMolay

Greensboro Chapter 424 W Market

Order of Eastern Star

Greensboro Chapter No 14 424 W Market
 Guilford Chapter No 141 424 W Market
 Rose Chapter No 178 9th cor Vine (Revo)

Order of Rainbow Girls

Order of Rainbow Girls 424 W Market

Royal Arch Masons

Chorazin Chapter No 13 424 W Market

Royal and Select Masters

Greensboro Council No 3 424 W Market

Scottish Rite

Cortland James W Lodge of Perfection 424 W Market

Greensboro Consistory 424 W Market

Greensboro Council Kadosh 424 W Market

Guilford Chapter of Rose Croix 424 W Market

White Shrine of Jerusalem

Gate City White Shrine No 2 424 W Market

MASONIC (COLORED)

Free and Accepted Masons

StJohn's Lodge No 12 (c) 505 E Market

MODERN WOODMEN OF AMERICA

Greensboro Camp No 13526 211 E Sycamore

ORDER OF A H E P A

Greene General Chapter No 257 102½ N Davie

PATRIOTIC SONS OF AMERICA

Patriotic Sons of America No 94 9th cor Vine (Revo)

Washington Camp No 94 9th cor Vine (Revo)

ROYAL ARCANUM

Greene General Council 220½ W Market R4

PILOT LIFE Insurance Company



Serving the South Since 1903

236 Commerce Place



DIXIE SALES COMPANY

Automotive Electrical Service
 DELCO BATTERIES
 DELCO RADIOS AND SERVICE
 TIRES

Tels. 9754 and 5773



F. D. LEWIS AND SON

CONCRETE AND ASPHALT CONSTRUCTION
 READY-MIXED CONCRETE

601-03 RAILROAD ST.

PHONE 2-1506

MITCHELL INSURANCE AGENCY, Inc.

INSURANCE—BONDING

926 Jefferson Standard Building

Phone 7186

SILLS
IS $\frac{1}{2}$ WORD FOR
SHOES
in Greensboro

SILLS
IS $\frac{1}{2}$ WORD FOR
SHOES
in Greensboro

SILLS
IS $\frac{1}{2}$ WORD FOR
SHOES
in Greensboro

SILLS
IS $\frac{1}{2}$ WORD FOR
SHOES
in Greensboro

SILLS
IS $\frac{1}{2}$ WORD FOR
SHOES
in Greensboro

SILLS
IS $\frac{1}{2}$ WORD FOR
SHOES
in Greensboro

Societies—Benevolent and Fraternal—
Contd
SONS AND DAUGHTERS OF LIB-
ERTY
Greene General Council No 20 121½ E
Market
Guilford Council No 62 Pomona Com-
munity Hall
Rosebud Council No 7 4th cor Maple
(Prox)
Violet Council No 33 9th cor Vine (Revo)
UNITED COMMERCIAL TRAVELERS
Greensboro Council No 296 201½ N
Greene 2d fl
WOMAN'S BENEFIT ASSOCIATION
Womens' Benefit Assn Review No 9
102½ N Davie
WOODMEN OF THE WORLD
Greensboro Camp No 26 102½ N Davie
Poplar Camp Lodge No 274 Pomona
Community Hall
White Oak Council No 34 Fairview cor
14th (WOCM)

Societies—Miscellaneous
Guilford County Medical Society King
Cotton Hotel
Wesley Foundation of Western North
Carolina Methodist Church Spring
Garden se cor Tate

Societies—Patriotic
American Legion Henry K Burtner Post
No 53 123½ W Market meets World
War Memorial Stadium
American Legion Ladies' Auxiliary at
homes of members
American Red Cross Gboro Chapter 406
W Gaston
Boy Scouts of America 220 Church
Girl Scouts Inc 220 Church
Society of Forty and Eight Voiture No
506 The World War Memorial Stadium
Veterans of Foreign Wars Post No 2087
121 E Washington 3d fl

***Societies—Welfare**
SALVATION ARMY THE, 520-24 S Elm,
Tel 2-2331 (For further information
see page 54 Buyers' Guide and right
side lines)

Soft Drinks—Retail
Collins Wm S 919 S Elm
Stone Sallie H Mrs 409 Prescott

***Sport Trophies**
COBLE SPORTING GOODS CO INC,
342-44 S Elm, Tel 2-0912 (For further
information see page 52 Buyers' Guide
and right side lines)

Sporting Goods—Retail
COBLE SPORTING GOODS CO INC,
342-44 S Elm, Tel 2-0912 (For further
information see page 52 Buyers' Guide
and right side lines)
Eatman-Smith Co Inc 224 N Elm
ODELL HARDWARE CO, 327-329 S Elm,
Tel 4171 (For further information see
page 30 Buyers' Guide, front cover
and right top lines)
PHIPPS HARDWARE CO INC, 211 N
Elm, Tels 2-0179 and 3-1833 (For fur-
ther information see page 31 Buyers'
Guide and left top lines)

***Sprinkler Systems**
DICK JNO O, 1304 Spring Garden, Tel
3-1582, Res Tel 6997 (For further in-
formation see page 31 Buyers' Guide
and right side lines)
SULLIVAN W H CO, 313½ S Greene,
Tels 6167 and 6168 (For further infor-
mation see page 32 Buyers' Guide and
right side lines)

***Stairs—Steel**
WILKINS J D INC, 1200 W Lee, Tel
7108 (For further information see
page 48 Buyers' Guide and right bot-
tom lines)

***Stapling Machine Dealers**
RISER PRINTING CO INC, 212 Com-
merce pl, Tel 3-2513 (For further in-
formation see page 47 Buyers' Guide
and left bottom lines)

Starch Manufacturers
Corn Products Sales Co mill starch div
100 N Elm R824

***Steam Laundries**
NEW METHOD LAUNDEY, 862-864-866
S Elm, Tel 8862 (For further infor-
mation see page 44 Buyers' Guide and
back cover)

***Steam Shovels—Dealers**
CRAVEN E F CO, "The Road Machinery
Men," 401-403 Morehead av, Tels
2-1187 and 2-1188 (For further infor-
mation see page C)

***Steam Specialties**
SMITH-COURTNEY CO (Lunkenheimer
and Strong), 239-241 S Davie, Tels
4558 and 4559 (For further infor-
mation see street divider and left bot-
tom lines)

***Steel Beams, Angles and Channels**
CAROLINA STEEL & IRON CO, 1437
S Elm at Sou Ry Tracks, Tels 2-3141
and 2-3142 (For further information
see page B)

Steel and Steel Products—Dealers
CAROLINA STEEL & IRON CO, 1437
S Elm at Sou Ry Tracks, Tels 2-3141
and 2-3142 (For further information
see page B)

SMITH-COURTNEY CO (Black Dia-
mond and Rex), 239-241 S Davie, Tels
4558 and 4559 (For further infor-
mation see street divider and left bot-
tom lines)
Truscon Steel Co 101 N Elm R935

Steel and Steel Products—Manufacturers
Republic Steel Corp 100 N Elm R822

Stenographers—Public
Campbell Edith B mezz fl O Henry Ho-
tel
Cheek J C Letter Shop 100 N Elm R432
Mangus Ruth E 303 S Elm R323
O'Connor J Pearl mezz fl King Cotton
Hotel
Roberts Pearl E 100 N Elm R416
Williams Minnie 125 Stafford pl

ALLEN E. STRAND

Certified Public Accountant

506 Southeastern Building

Tel. 6785

FORBIS & MURRAY**Funeral Home**

301 CHURCH ST.

TEL. 8165

**24-Hour
Ambulance
Service*****Stockings**

MOJUD HOSIERY, Mock, Judson, Voehringer Co of N C Inc, Manufacturers 100 Howard at Spring Garden, Tel 7127 (For further information see page 32 Buyers' Guide and right bottom lines)

***Stokers—Automatic**

ANCHOR KOLSTOKER, Citizens Coal Co Dealers, 410 S Elm, Tel 2-1127 (For further information see page 16 Buyers' Guide and backbone)

ATLANTIC COAL CO INC (Stokol Automatic Coal Stokers), 730 S Elm, Tel 4195 (For further information see page 16 Buyers' Guide)

CITIZENS COAL CO, rear 410 S Elm, Tel 2-1127 (For further information see page 16 Buyers' Guide and backbone)

COMBUSTIONEER COAL STOKER, Berry Coal Co Distributors, 116 W Bragg, Tels 5125, 5126, 5127 and 5128 (For further information see page 16 Buyers' Guide and left top lines)

DICK JNO R, 1304 Spring Garden, Tel 3-1582, Res Tel 6997 (For further information see page 31 Buyers' Guide and right side lines)

HUNT COAL CO (Frederick), 200 Dean, Tel 2-3162 (For further information see page 17 Buyers' Guide and right side lines)

Stokers—Dealers

Stokol of North Carolina Inc 730 S Elm

***Stokers—Retail**

SULLIVAN W H CO INC (Winkler), 813½ S Greene, Tels 6167 and 6168 (For further information see page 32 Buyers' Guide and right side lines)

Stone Dealers

Arnold Stone Co of North Carolina Inc 916 Warren

Storage

Champion Storage & Trucking Co Inc 328 S Davie
Dailey J T Co 205 Walker av

Store Fixtures and Fittings

Hobart Mfg Co 106 N Davie
Southern Fixture Mfg Co 1736 Front (E)

Stove Manufacturers

Glascok Stove & Manufacturing Co 1600 W Lee

Stoves and Ranges—Retail

JONES-LEWIS FURNITURE CO INC THE, 121 N Elm, Tel 4107 (For further information see page 28 Buyers' Guide)

***Structural Steel**

CAROLINA STEEL & IRON CO, 1437 S Elm at Sou Ry Tracks, Tels 2-3141 and 2-3142 (For further information see page B)

***Surety Bonds**

AMOS INSURANCE AGENCY, White Oak Drug Co Bldg Fairview at 14th (WOCM), Tel 4654 (For further information see page 35 Buyers' Guide and backbone)

LEWIS & STEVENS INC, 101 Jefferson Standard Bldg, 101 N Elm, Tel 4584 (For further information see page 40 Buyers' Guide and left side lines)

MERRIMON INSURANCE AGENCY INC, 801-803 Southeastern Bldg 100 N Elm, Tels 8120 and 8129 (For further information see page 37 Buyers' Guide and right side lines)

REDDEN THOMAS GRESHAM INC, 501 Southeastern Bldg 100 N Elm, Tel 4584 (For further information see page 37 Buyers' Guide and front cover)
UNDERWOOD INSURANCE AGENCY, 7161 (For further information see page 37 Buyers' Guide and front cover)
116A W Market R221-223, Tel 4581 (For further information see page 38 Buyers' Guide and front cover)

***Systems—Accounting**

MATLOCK T L, Suite 609-615 Southeastern Bldg 100 N Elm, Tel 5449 (For further information see page 2 Buyers' Guide and right top lines)

Tailors

Berlin Philip D 315½ S Elm R1
Johnson W Isaac (c) 609 E Market
Kepley John 116 Price
Love Julius E 119 E Market
Meares Wm J (c) 509 E Market
Medcaris J Iva 202½ W Market
Meeks Wm J 101 Safford pl 3d fl
Price Ed V & Co 202½ W Market
Shoffner's (c) 922 E Market
Sica Marco 201½ S Elm R2
Silver Nathan 207 S Elm
Stradford Edw D (c) 915 E Market
Walker Tom Co 101½ W Market, 2d fl (entrance rear Liggett's Drug Store)
Wise David H 126½ W Sycamore R210
Witten M David 118 Asheboro

***Tar Kettles**

CRAVEN E F CO, "The Road Machinery Men," 401-403 Morehead av, Tels 2-1187 and 2-1188 (For further information see page C)

***Tax Consultants**

MATLOCK T L, Suite 609-615 Southeastern Bank Bldg 100 N Elm, Tel 5449 (For further information see page 2 Buyers' Guide and right top lines)

***Tax Report Audits**

STRAND ALLEN E, 506 Southeastern Bldg, 100 N Elm, Tel 6785 (For further information see page 3 Buyers' Guide and left bottom lines)

Taxicab Service

Ashe Street Taxi (c) 823½ Ashe
BLUE BIRD TAXI, 111 Lewis, Tel 5112 (For further information see page 52 Buyers' Guide)
Burton Jas (c) 823½ Ashe
Byrd John R (c) 615 E Market
CAROLINA TAXI, 221 E Market, Tel 5109 (For further information see page 52 Buyers' Guide and left side lines)
Daniel Taylor (c) 615 E Market

**ADAMSON
CADILLAC
CO.****CADILLAC
OLDSMOBILE****SALES
and
SERVICE****304
E. Market****PHONE
6195
6196****AUTO
LOANS
AND
REFINANCING****30-Minute
Service****AUTO
FINANCE
CO.****459 W.
Market St.****PHONE
2-0193****J. R. Pitts Lumber Company****Lumber and Millwork**

505 ASHE

TEL. 8155

Phipps Hardware Co., Inc.

Builders' Hardware—Sporting Goods—Paints—Majestic Ranges—Toys
China, Glass and Silverware

211 North Elm

Phones 2-0179 and 3-1833

Taxicab Service—Contd
Edwards Wallace (c) 823½ Ashe
Evans Allen (c) 615 E Market
Hill Clarence (c) 615 E Market
Matherson John A (c) 1143 Gorrell
Neville Geo S (c) 615 E Market
Rice Saml (c) 615 E Market
Royal Cab (c) 900 E Market
Smith & Whitfield (c) Sou Ry Pass Sta
YELLOW TAXI CO INC, 259 E Wash-
ington, Tel 5161

Tea and Coffee—Retail
Great American Tea Co The 410 Battle
Ground av
Jewel Tea Co Inc 126 Bellemeade

Teachers
Robeson Ada (art) 457 Arlington
Strayhorne Verna (knitting) 404 Vic-
toria

Telegraph Companies
POSTAL TELEGRAPH - CABLE CO,
Dixie Bldg 127 S Elm, Tel Dial 7141
WESTERN UNION TELEGRAPH CO,
122 W Market, Tel 6161

Telephone Companies
American Telephone & Telegraph Co
124 S Eugene
Guilford Telephone Co Guilford College
**SOUTHERN BELL TELEPHONE &
TELEGRAPH CO**, 124 S Eugene, Tel
9011

***Terra Cotta Pipe**
POMONA TERRA-COTTA CO, Win-
ston-Salem rd, Pomona, N C, Tel 7144

***Terrazzo and Interior Marble**
McCLAMROCH CO THE, 304-06 S
Davie, Tel 2-2309 (For further infor-
mation see page 52 Buyers' Guide and
right bottom lines)

**Textile Manufacturers' Supplies and
Equipment—Manufacturers**
Carolina Loom Reed Co 1000 Elm
Gibbs Machine Co 1009 Valley Park dr
Greensboro Loom Reed Co 412 Prescott
Steele Heddle Manufacturing Co 303 S
Elm R910
Textile Specialty Co Inc Victor pl se cor
King

Theatrical Supplies and Equipment
STANDARD THEATRE SUPPLY CO,
124-126 E Washington, Tels 6165 and
6166

***Tile—Rubber, Asphalt and Acoustical**
McCLAMROCH CO THE, 304-06 S
Davie, Tel 2-2309 (For further infor-
mation see page 52 Buyers' Guide and
right bottom lines)

***Tile Bathroom Accessories**
McCLAMROCH CO THE, 304-06 S
Davie, Tel 2-2309 (For further infor-
mation see page 52 Buyers' Guide and
right bottom lines)

Tile Manufacturers—Building
McCLAMROCH CO THE, 304-06 S
Davie, Tel 2-2309 (For further infor-
mation see page 52 Buyers' Guide and
right bottom lines)

Tire Dealers—Wholesale
Fisk Tire Co 401 S Greene
Standard Oil Co of New Jersey 515 King

Tire Dealers and Repairers
CAROLINA VULCANIZING CO, 313-315
W Market, Tels 2-3197 and 2-3198

CHANDLER TIRE CO (Kelly Spring-
field Distr), 224 Commerce pl, Tels
5681 and 5682 (For further information
see page 5 Buyers' Guide and right
side lines)

Cowart Tire Recapping Co es High
Point rd 10 s City Limits

FIVE POINTS SERVICE STATION, 701
S Elm, Tel 2-2910 (For further infor-
mation see page 4 Buyers' Guide)

GENERAL TIRE SERVICE INC, 300 N
Greene, Tel 8176 (For further infor-
mation see page 5 Buyers' Guide and
left side lines)

GOODYEAR SERVICE STORES, 401 N
Elm cor Paisley, Tel 2-2194
Greensboro Tire Recappers 303 S Forbis
Harrell & Bobbitt 210 S Davie
Holden Recapping 257 E Market
Idol's Tire Shop 205 E Sycamore

MASTER SERVICE STATION, 401 S
Greene at Edwards pl, Tel 4167 (For
further information see page 5 Buy-
ers' Guide and left side lines)

Milloway Retreading Co 242 E Sycamore
UPTOWN SERVICE GARAGE, 301 N
Elm, Tel 4577 (For further infor-
mation see right side lines)

Western Auto Supply Co 300 N Elm

***Tire Re-Capping**
CHANDLER TIRE CO, 224 Commerce
pl, Tels 5681 and 5682 (For further in-
formation see page 5 Buyers' Guide
and right side lines)

**FIRESTONE AUTO SUPPLY & SERV-
ICE STORES**, 520 W Market cor
Spring, Tel 2-1151

GENERAL TIRE SERVICE INC, 300 N
Greene, Tel 8176 (For further infor-
mation see page 5 Buyers' Guide and
left side lines)

***Tire Retreading**
CHANDLER TIRE CO, 224 Commerce
pl, Tels 5681 and 5682 (For further in-
formation see page 5 Buyers' Guide
and right side lines)

***Tires—Automobile**
UNITED STATES TIRES, Gate City
Motor Co Inc Distributors, State De-
pot 215-217 E Market, Tels 2-3105 and
2-3106 (For further information see
page 6 Buyers' Guide, bottom stencil
and right top lines)

Tourist Agents
Famour Ellis Tours 101 N Elm R920

Tourists' Camps
Hillcrest Tourist Home ws High Point
rd 4 s city limits RD 3
Privette Saml B 3728 Spring Garden
(Pom)

Towel, Apron and Coat Supply
Greensboro Towel Supply Co 3802 E
Market (B)

SUITE 520-522 GUILFORD BLDG.

HOME DETECTIVE CO. INC.

LICENSED DETECTIVES — INVESTIGATORS

PHONES—DAY 2-2034; NIGHT 4837

1872

"Three Generations of Service"

1941

SMITH-COURTNEY CO.
CONTRACTORS' EQUIPMENT AND SUPPLIES

239-241 S. Davie St.

Greensboro, N. C.—Richmond, Va.—Hickory, N. C.

Tels. 4558 and 4559

A. K. MOORE

ALAN TURNER

MOORE & TURNER

REALTORS — SALES — LEASES

APPRAISALS — DEVELOPERS — PROPERTY MANAGEMENT

115 STAFFORD PLACE

TEL. 4157 and 2-0078

***Tractors—Track-Type and Wheel-Type**
 CRAVEN E F CO., "The Road Machinery
 Men," 401-403 Morehead av, Tels
 2-1187 and 2-1188 (For further infor-
 mation see page C)

***Trade Lists**

HILL DIRECTORY CO INC., 4th Floor
 Presbyterian Bldg 8 N 6th, Richmond,
 Va

Traffic Bureaus and Managers

Motor Carriers Traffic Assn 125½ W
 Market
 Piedmont Traffic Assn 125½ W Market

***Trailer Parks**

GARRETT'S TRAILER PARK, High
 Point rd, US Hwy 29, midway between
 Greensboro and High Point, N C, Tel
 County 8804

Transfer Companies

Albright Wm E 1808 Freeman's Mill rd
CITY SERVICE CO, 221 Ashe nr Wash-
 ington, Tel 7113

DAILEY J T CO, 207 Walker av, Tels
 Office 2-1141, Night 2-2475

FLEMING-SHAW TRANSFER CO, 127
 Walker av, Tel 4796, Night Tel 7236
 (For further information see page 53
 Buyers' Guide)

**SOUTH ATLANTIC BONDED WARE-
 HOUSE CORP.**, Office and Warehouse
 515 King cor Pearson, Tels 8191 and
 8192 (For further information see
 page 53 Buyers' Guide and right side
 lines)

TATUM-DALTON TRANSFER CO, 311
 E Washington, Tel 8612 (For further
 information see page 53 Buyers' Guide)
 Weathers Brothers Transfer 127 Walker

***Transit Mixed Concrete**

LEWIS F D & SON, 601-03 Railroad,
 Tel 2-1506 (For further information
 see page 18 Buyers' Guide and right
 bottom lines)

***Transmission and Conveying
Equipment**

SMITH-COURTNEY CO (American,
 Woods and Jeffrey), 239-241 S Davie,
 Tels 4558 and 4559 (For further infor-
 mation see street divider and left
 bottom lines)

Transportation—Freight—Automobile

Barnwell Bros Inc 306 W Wendover av
 Blizzard Motor Express 503 Martin
 Brooks Transportation Co Inc 306 W
 Wendover av
 Carolina Motor Express Lines 1703 W
 Lee
 Carolina-Norfolk Co 1024 W Lee
 E T & W N C Motor Transportation Co
 915 Fair Grounds av
 Fredrickson Motor Express Co 1024 W
 Lee
 Goldston Motors Express 503 Martin
 Great Southern Trucking Co 503 Martin
 Horton Motor Lines Inc 2110 High Point
 rd
 Lewis & Holmes Motor Freight Corp
 terminal 310 E Sycamore
 Motor Freight Corp 1514 W Lee

Motor Transit Co 316 (340) Hughes
 Richardson Motor Lines 1165 Battle
 Ground av
 Roadway Express Inc 322 E Washington
 Rutherford Freight Lines Inc 519 E
 Washington

TATUM-DALTON TRANSFER CO, 311
 E Washington, Tel 8612 (For further
 information see page 53 Buyers' Guide)
 Transportation Inc 306 W Wendover av
 Turner's Transfer 1719 W Lee

***Transportation—Trolley Lines**

DUKE POWER CO, 120 N Elm, Tel
 2-2131 (For further information see
 page 49 Buyers' Guide and back cover)

Tree Surgery

Thomas Francis C 1310 Marion

***Truck and Trailer Springs—Sales and
Service**

CITY WELDING & SPRING SERVICE
 CO, 211 Hughes, Tel 9661 (For further
 information see page 53 Buyers' Guide
 and right side lines)

**Trucking and Teaming
See Expressing and Moving****Typesetting—Machine Composition**

Trade Typesetters 218 E Sycamore

***Typewriter Rentals**

OFFICE SUPPLY CO, 218 W Market
 (Opposite Court House), Tel 5353 (For
 further information see page 3 Buy-
 ers' Guide and back cover)

***Typewriter Repairing and Rebuilding**
OFFICE SUPPLY CO, 218 W Market
 (Opposite Court House), Tel 5353 (For
 further information see page 3 Buyers'
 Guide and back cover)

Typewriting Machines—Dealers

Corona & L C Smith Typewriter Agency
 218 W Market

Haller John 125 S Elm R502

OFFICE SUPPLY CO, 218 W Market
 (Opposite Court House), Tel 5353 (For
 further information see page 3 Buy-
 ers' Guide and back cover)

Royal Typewriter Co 216 E Market
 Smith L C & Corona Typewriter Agency
 218 W Market

Underwood-Elliott-Fisher Co 222 S
 Greene

WYRICK S T & CO, 119 N Greene, Tel
 4133 (For further information see page
 47 Buyers' Guide and right side lines)

***Undertakers**

FORBIS & MURRAY FUNERAL HOME
 INC, 301 Church, Tel Day or Night
 8165 (For further information see
 page 25 Buyers' Guide and right top
 lines)

HANES FUNERAL HOME INC, 401 W
 Market, Tel 5158, Branch 453 Arling-
 ton, Tel 4521 (For further information
 see page 26 Buyers' Guide and front
 cover)

HARGETT FUNERAL HOME (c), 906 E
 Market, Tel 4814 (For further infor-
 mation see page 27 Buyers' Guide and
 left bottom lines)

**CLEGG
-KING
MOTORS**PHONE
5196**PONTIAC****Sales
AND
Service**

449

W.MARKET ST.Insure
Before This
Happens To
YOU**INTER-
OCEAN
CASUALTY
COMPANY**116-A
W. Market St.
Phone 4146Accident
and Health
For IncomeHospital
Insurance
For
Hospital
Expenses**FUEL
OIL**

TEL. 3-2860

CENTRAL OIL CO.

DISTRIBUTORS

Pure Oil Products

**FUEL
OIL**

1720 W. LEE

BORDEN BRICK & TILE CO., Inc.

BRICK — HOLLOW TILE AND BUILDING SUPPLIES

WESTOVER TERRACE

TEL. 8123

Upholsters

Gross Upholstering Co 603 S Aycock
Ijames W Grady ws High Point rd 5 s
city limits RD 3

Vacuum Cleaners—Dealers

Air Way Branches Inc 114 N Elm R202

Variety Stores

Wells Rupert jr 921 E Market

Vending Machines

Dixieland Amusement Co 407 Summit av
Piedmont Canteen Service 440 N Eugene
Vending Supply Co 109 S Davie

*Venetian Blinds

LANE LESLIE C, 535 Walker av, Tel
2-2768 (For further information see
page 12 Buyers' Guide)

Veterinarians

Mitchell John W es High Point rd 13 s
city limits RD 3

Vulcanizers

CHANDLER TIRE CO, 224 Commerce
pl, Tels 5681 and 5682 (For fur-
information see page 5 Buyers' Guide
and right side lines)

Wall Paper Dealers—Retail

GATE CITY PAINT CO, 110 N Greene,
Tel 2-0481 (For further information
see page 48 Buyers' Guide)

*Warehouses—Cotton

SOUTH ATLANTIC BONDED WARE-
HOUSE CORP, Office and Warehouse
515 King cor Pearson, Tels 8191 and
8192 (For further information see page
53 Buyers' Guide and right side lines)

*Warehouses—Household Goods

SOUTH ATLANTIC BONDED WARE-
HOUSE CORP, Office and Warehouse
515 King cor Pearson, Tels 8191 and
8192 (For further information see page
53 Buyers' Guide and right side lines)

Warehouses—Merchandise

Greensboro Warehouse & Storage Co
office 101 N Elm 11th fl

SOUTH ATLANTIC BONDED WARE-
HOUSE CORP, Office and Warehouse
515 King cor Pearson, Tels 8191 and
8192 (For further information see
page 53 Buyers' Guide and right side
lines)

Washing Machines—Dealers

MEYER'S DEPARTMENT STORE THE,
117 W Sycamore, Tel 6101 (For fur-
ther information see left top lines)

Watch and Jewelry Repairers

Clifton W Stedman 514 S Elm
Eaton Byron B 315 W Lee
Reiss Jos 130 E Washington
Sancton & Dickerson 207 S Elm

SCHIFFMAN JEWELRY CO, 225 S Elm,
Tel 5146 (For further information see
page 42 Buyers' Guide and right side
lines)

Waterproofing Composition

Grantham Thos I 907 Douglas

Weather Strip Manufacturers

Beamam Screen & Weather Strip Co Inc
1016 Battle Ground av
Beamam Wm J 107 S Mendenhall
Chamberlin Metal Weather Strip Co 117
S Elm

*Weather Strips

LANE LESLIE C, 535 Walker av, Tel
2-2768 (For further information see
page 12 Buyers' Guide)

*Wedding Announcements

STONE JOS J & CO, 225 S Davie, Tel
2-0123 (For further information see
page 47 Buyers' Guide and right side
lines)

WYRICK S T & CO, 119 N Greene, Tel
4133 (For further information see
page 47 Buyers' Guide and right side
lines)

*Wedding Decorations

GREENSBORO FLORAL CO, 378 N
Elm, Tels Office 6508, Res 2-3202 and
2-2265 (For further information see
page 24 Buyers' Guide)

Welders and Brazers

CITY WELDING & SPRING SERVICE
CO, 211 Hughes, Tel 9661 (For fur-
information see page 53 Buyers' Guide
and right side lines)

Dixie Welding Co 224 S Davie

Gregg Ellet C 3608 E Market (B)

RIERSON BROS, 248 E Sycamore, Tel
2-0692 (For further information see
page 54 Buyers' Guide and left side
lines)

*Welding—Electric and Acetylene

CITY WELDING & SPRING SERVICE
CO, 211 Hughes, Tel 9661 (For fur-
information see page 53 Buyers' Guide
and right side lines)

*Welding Equipment

SMITH-COURTNEY CO (Smith and
Marquette), 239-241 S Davie, Tels 4558
and 4559 (For further information see
street divider and left bottom lines)

*Welfare Associations

SALVATION ARMY THE, 520-24 S Elm,
Tel 2-2331 (For further information
see page 54 Buyers' Guide and right
side lines)

Well Drillers and Borers

Mayhew Willis B 1206 Florida

*Wheelbarrow Dealers

CRAVEN E F CO, "The Road Machinery
Men," 401-403 Morehead, Tels 2-1187
and 2-1188 (For further information
see page C)

Window Cleaners

Cybrynski Wm 407 Price



ELECTRIC SERVICE

Gate City Electric Co.

Wiring Repairs

700
MAYFLOWER
DRIVE

PHONE
7333

JOHN H. BONITZ

General
Contractor

Home
Insulation

Pipe and Boiler
Covering

Cold Storage
Rooms

Sound Control

330
BELLEMEADE

PHONE
8175

HARGETT FUNERAL HOME

(Colored)

EMBALMERS AND MORTICIANS

The Best Equipped in the City
AMBULANCE SERVICE—DAY AND NIGHT
BURIAL INSURANCE

906 E. Market

PHONE

4814

GUILFORD MORTGAGE CORP.

Mortgage Loans — Real Estate — Property Management — Insurance

Mortgage Loan Agents, New York Life Insurance Co.

214 W. Market St., Investment Building
SIDNEY B. ALLEN, Pres.

EUGENE G. SHAW, V.-Pres. & Counsel

Dial 8121

*Window Guards

WILKINS J D INC, 1200 W Lee, Tel 7108 (For further information see page 48 Buyers' Guide and right bottom lines)

Wine Manufacturers

Car-Cal Winery 211-13 Walker av

*Wiring Contractors

STARR ELECTRIC CO, 205 N Greene, Tel 2-2175 (For further information see page 24 Buyers' Guide and left top lines)

*Women's Clothing

KEITH'S CLOTHING CO INC, 113 S Davie, Tel 3-1967 (For further information see page 15 Buyers' Guide and left side lines)

Wood Dealers

Cheek J Frank 2025 Asheboro
Fuller Clarence (c) 1214 Gray
Hamilton Abr (c) 1107 E Market
Judd Jas C (c) 425 High
Landreth J Robt 804 Dellinger
Lever Frank (c) 608 Macon

MELVIN COAL CO, 1034 W Lee, Tel 2-3179 (For further information see page 18 Buyers' Guide and right bottom lines)

Moore Moses (c) 1217 E Washington
Permar Arth ns Oakcrest av 2 w Battle Ground av
Simms Arth (c) 609 Best
Smith Oran B 2211 Asheboro

Sneed Paduumar (c) 500½ Lindsay
Steed Robt L 620 Roos av
Thompson Renty H (c) 1337 Ashe

Wood Products—Manufacturers

Roberts Chas D Co 700 W Lee

*Wrecker Service

FIVE POINTS SERVICE STATION, 701 S Elm, Tel 2-2910 (For further information see page 4 Buyers' Guide)

SINEATH MOTOR CO, 301 Battle Ground av, Tel 2-3456 (For further information see page 4 Buyers' Guide)

Yarns—Manufacturers

American Bemberg Corp 303 S Elm R702
duPont E I de Nemours & Co (nylon div) 101 N Elm R635

Industrial Rayon Corp 303 S Elm R813
North America Rayon Corp 303 S Elm R702

Page Yarn Co 303 S Elm R610
Piedmont Silk Mills Inc end Bruce
Tenney A M Associates Inc The (rayon) 100 N Elm R922

Yarns—Wholesale

Bachman Arth W 303 S Elm R323
Causey Chas W (silk rayon and cotton) 100 N Elm R415
Causey Chas W jr (silk rayon and cotton) 100 N Elm R415
Foil Jos O 303 S Elm R813
Hampton Darden 303 S Elm R811
Schoolfield & Co Inc 101 N Elm R1006
Simpson John W jr 113 Stafford pl R207

Chandler Tire Co.

RE-CAPPING
RE-TREADING
VULCANIZING

AAA
Road Service



**KELLY
SPRINGFIELD**
Distributor

Use Our
Budget Plan

224
**COMMERCE
PLACE**

Phones
5681-5682



S. T. Wyrick & CO.

Office
Equipment
and
Supplies



All Steel
Office
Equipment
Engraving
Printing
Portable
Typewriters

119 N. Greene

TEL.
4133

Good Gas

260 E. MARKET

"24-HOUR SERVICE"

ACME SERVICE

Washing—AMOCO GAS—Lubrication

"Ask Those We Serve"

DIAL 9284

BERRY COAL CO.

"Always Dependable"

Phone 5127
ROCK CREEK DAIRY

 High Grade Dairy Products
 386 N. ELM PHONE 4507

The City Directory

is the most effective and most economical method of reaching all the people all the time. Those who buy without looking at the list of those who sell do themselves great injustice. The classified lists in the Business Directory form the best Buyers' Guide on earth. A modern, up-to-date method of getting what you want.

 Need
 Financial
HELP?

 Consult
 The

**Personal
 Finance
 Corp.**

 216-17
 Piedmont
 Bldg.

**CHARACTER
 LOANS**
 No
 Security
 Required

RISER
PRINTING COMPANY
**ENGRAVING—OFFICE SUPPLIES
 and EQUIPMENT**

Rubber Stamps—Corporation Seals

212-14 Commerce Pl.

Tel. 3-2513

GATE CITY MOTOR CO. Inc.**CHRYSLER AND PLYMOUTH AUTOMOBILES**

Accessories and Supplies, Cylinder and Crank Shaft Grinding, Radiator Repairs

215-217 East Market

United States Tire Depot

Phones 2-3105 and 2-3106

**W. H.
Sullivan
Co. Inc.****HEATING**YORK
Air
ConditioningSprinkler
Contractors**ENGINEERS****WINKLER**
Stoker**ESSO**
Oil Burner—
313½
S. Greene St.Tels.
6167
6168**Your City Directory**
— *Guides the Buyer***Southside
Hardware
Co.**Yale
Hardware

Paints

Builders'
Supplies

Delta

Power Tools

Fairbanks-
Morse Home
Water Systems523-525
S. Elm St.**PHONE****2-2106****W. N. CRAWFORD & CO.**

Complete Insurance Service — Savings 25% to 50%

SECURITY — SERVICE — SAVINGS

109 Piedmont Bldg.

Phone 2-0241

MILLER FURNITURE CO. Inc.

"Furniture of Quality"

314 SOUTH ELM

PHONE 2-3264

**NEWS
and
RECORD
WANT
ADS****PHONE
2-3131***"they get
Results"*

**MORE GOODS
ARE BOUGHT AND SOLD
THROUGH THE
CLASSIFIED BUSINESS LISTS
OF THE
DIRECTORY
THAN
ANY OTHER MEDIUM
ON EARTH**

**KEITH'S
Clothing
Co. Inc.**

Ladies' and
Gents'
Ready-to-
Wear
Clothing

CASH
or
CREDIT

The New
Store

113
S. Davie

DIAL
3-1967

C. W. Angel, Mgr.

Phone 5179

JUSTICE DRY CLEANING CO.

PLANT: 811-13-15-17 BATTLE GROUND AVE.

LAUNDERING — CLEANING — DYEING — REPAIRING

CASH AND CARRY — DELIVERY SERVICE

This Publication Is The Product of a Member of



—thus assuring you the ultimate service that skill and care can produce in the way of City Directories or other reference media, and providing protection against fraudulent advertising schemes which operate under the name of Directories.

The following "Standards of Practice," adopted at the inception of the Association of North American Directory Publishers in 1898, and strictly adhered to over the years, is your guarantee of satisfactory Directory Service.

The publisher of a Directory should dedicate his best efforts to the cause of business uplift and social service, and to this end pledges himself:

1. To consider, first, the interest of the user of the book.
2. To subscribe to and work for truth, honesty and accuracy in all departments.
3. To avoid confusing duplication of listings, endeavoring to classify every concern under the one heading that best describes it, and to treat additional listings as advertising, to be charged for at regular rates.
4. To increase public knowledge of what Directories contain; to study public needs and make Directories to supply them; to revise and standardize methods and classifications, so that what is wanted may be most easily found, and the Directory be made to serve its fullest use

as a business and social reference book and director of buyer and seller.

5. To decline any advertisement which has a tendency to mislead or which does not conform to business integrity.
6. To solicit subscriptions and advertising solely upon the merits of the publications.
7. To avoid misrepresentation by statement or inference regarding circulation, placing the test of reference publicity upon its accessibility to seekers, rather than on the number of copies sold.
8. To co-operate with approved organization and individuals engaged in creative advertising work.
9. To avoid unfair competition.
10. To determine what is the highest and largest function of Directories in public service, and then to strive in every legitimate way to promote that function.

\$100 Reward will be paid by the Association of North American Directory Publishers for the arrest and conviction of any person or persons engaged in the publishing, collecting or canvassing for any fraudulent or fake directories.

Association of North American Directory Publishers

354-360 4th AVE.

New York City

When You Want to Know:

- where a person lives.
- what his occupation is.
- who lives at a certain number on a street.
- where a street is located.
- the correct spelling of a name.
- the officers of a corporation.
- the partners in a firm.
- the solution to any of scores of problems that pop up unexpectedly to annoy and baffle you.
- you can quickly find the answer in the City Directory.**

OETTINGER LUMBER COMPANY

ARCHITECTURAL WOODWORK

For Cottage or Skyscraper

AGENTS FOR
**BIRD
ROOFINGS**

PHONE
2-3121

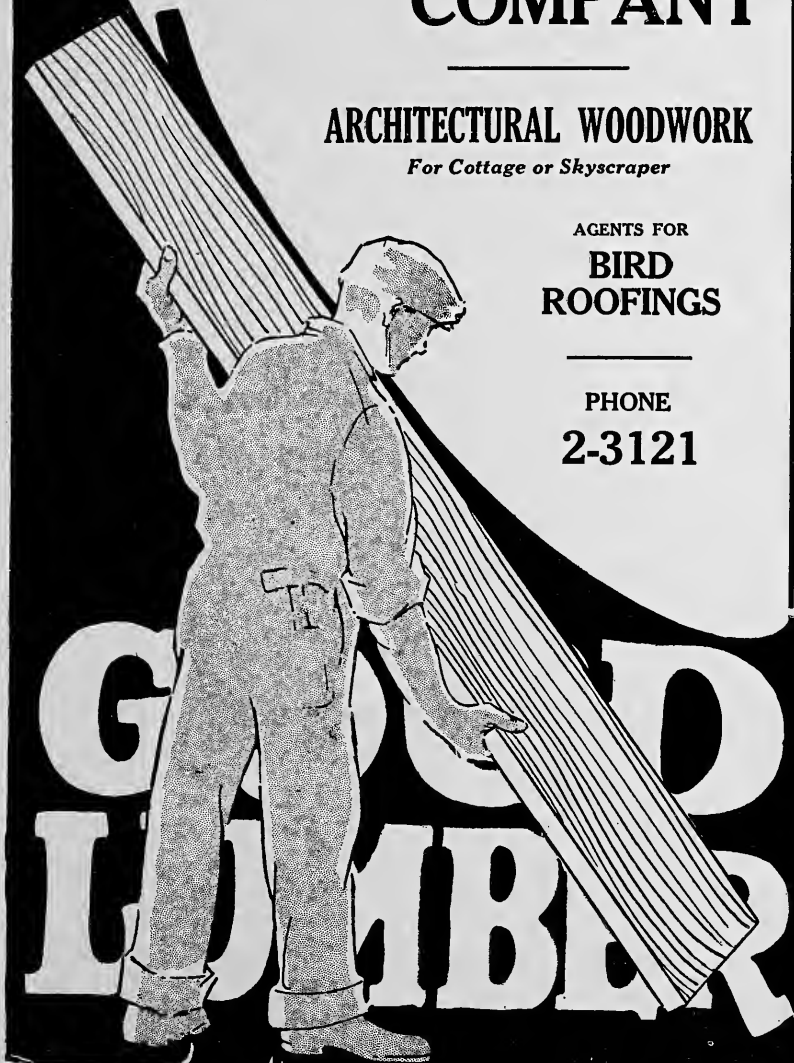



H. L. COBLE--General Contractor

1705 Battle Ground Ave.

Tel. 4589



Complete LAUNDRY SERVICE

New Method Laundry

FOR YOUR SAVINGS



Safety Attractive Return

HOME BUILDING and LOAN ASSOCIATION

Assets Over \$4,000,000.00

JOS. J. STONE
President



DAVID J. WHITE
Sec.-Treas.

GREENSBORO, N. C.

Security National Bank

Commercial and Personal Loans

CHECKING
ACCOUNTS



TRUST
DEPARTMENT

CORNER ELM AND MARKET STREETS

Your Personal and Corporate Business
Will Receive Our Best Attention

DUKE POWER COMPANY

Electricity --- Gas --- Transportation
Electrical Appliances
Gas Appliances
Gas Coke

TELEPHONE 2-2131

OFFICE SUPPLY CO.

Typewriters—Adding Machines—Calculators
218 W. Market Phone 5353
(Opposite Court House)



Keefe's
All Makes

